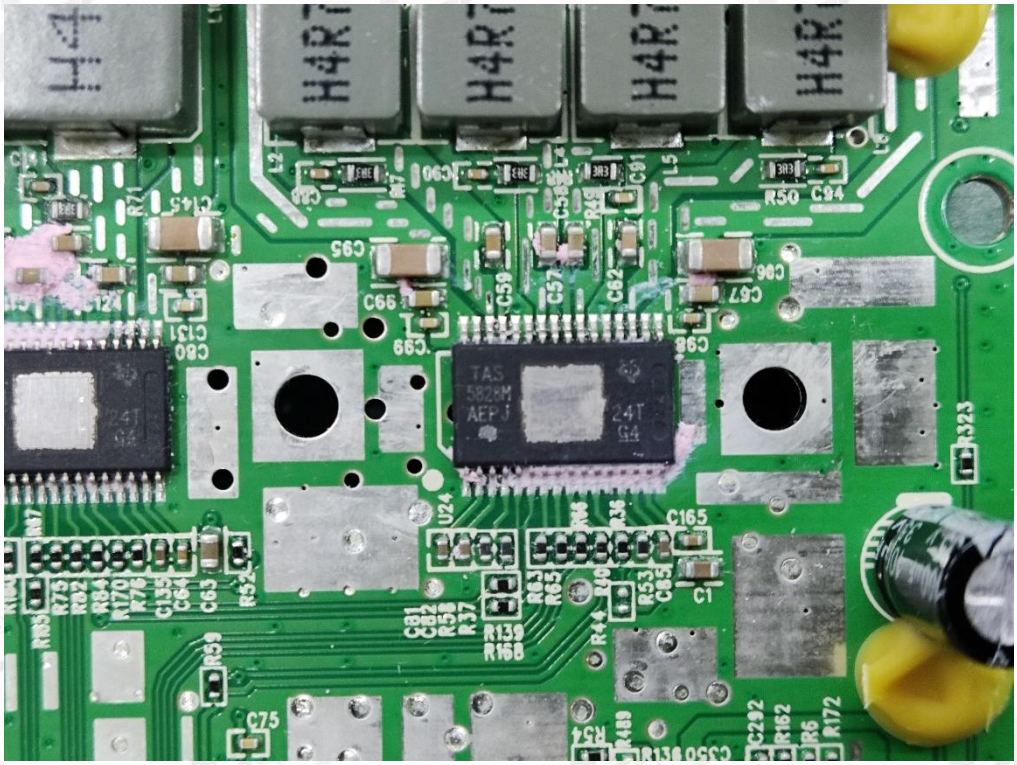

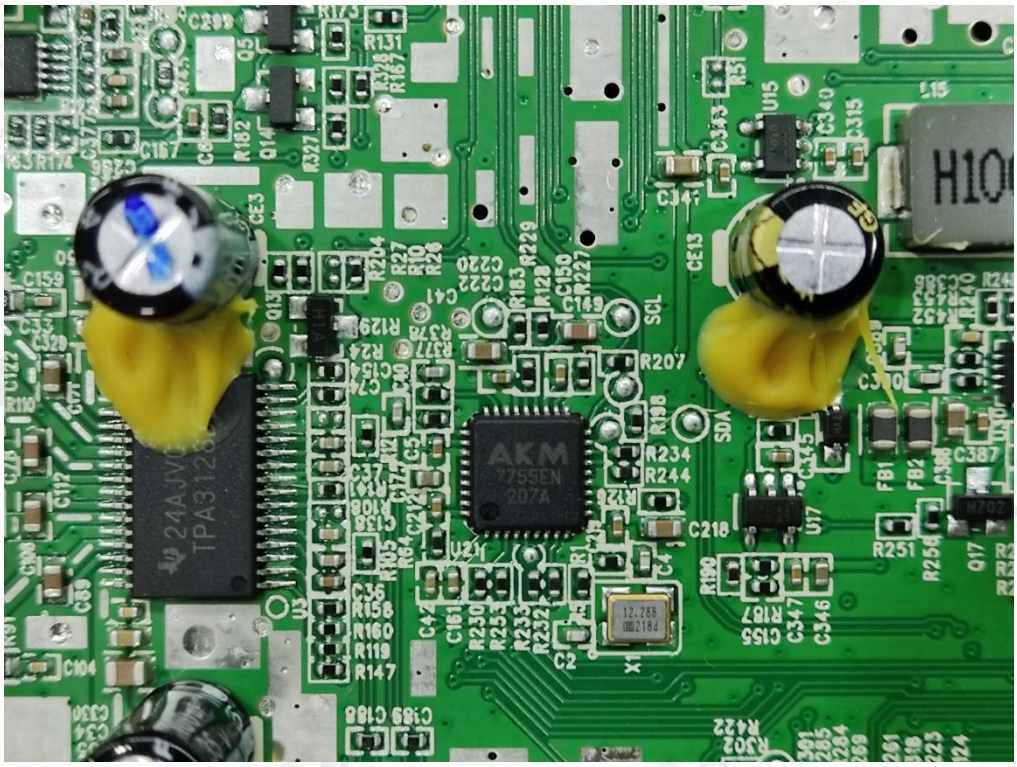

Li-ion00
202207

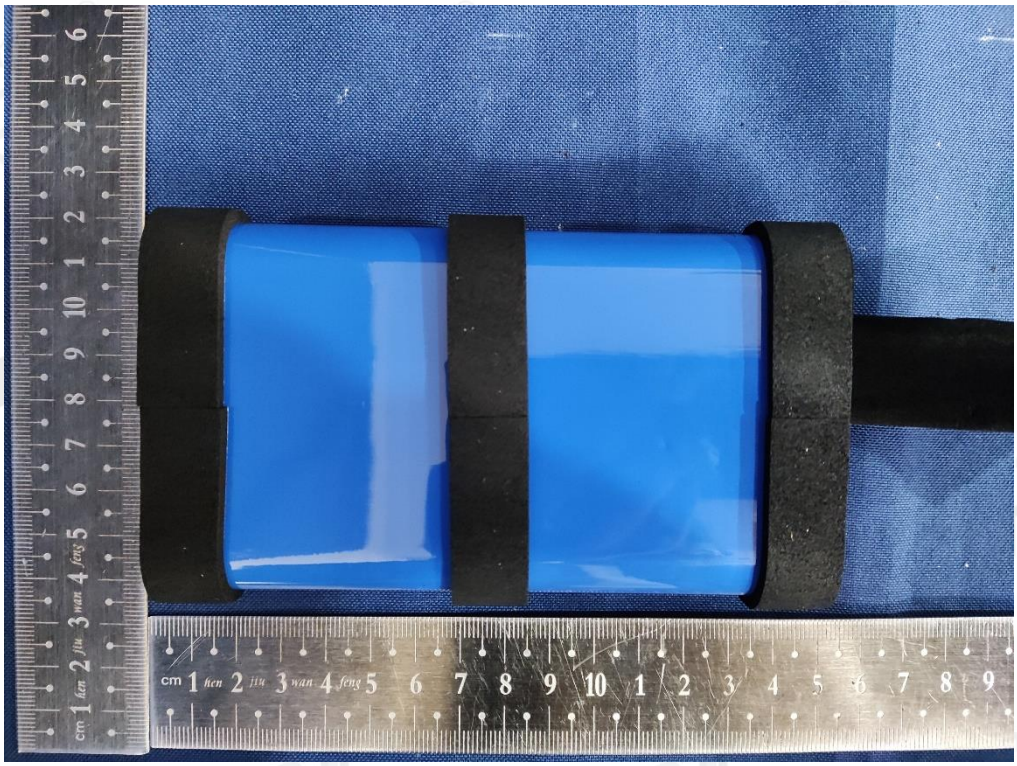

型號/型号(Model): IDA109GA Red wire (+) Black wire (-)
充電限制電壓/充电限制电压(Limited charge voltage): 8.4V
执行标准(Executive standard): GB 31241-2014 2ICR19/66-4
可充式鋰離子電池組/可充式锂离子电池组(Rechargeable Li-ion Battery):
標稱電壓/标称电压(Nominal Voltage): 7.2V
額定容量/额定容量(Rated capacity): 9600mAh 69.12Wh
警告: 1. 禁止拆解、撞擊、擠壓或投入火中。2. 若出現嚴重鼓脹，請勿繼續使用。3. 請勿置於高溫環境中。4. 電池浸水后禁止使用！5. 電池出現過熱、變形，請更換。
警告: 1. 禁止拆解、撞击、挤压或投入火中。2. 若出现严重鼓胀，请勿继续使用。3. 请勿置于高温环境中。4. 电池浸水后禁止使用！5. 电池出现过热、变形，请更换。
WARNING: 1. Prohibited to disassemble, hit, squeeze, or throw into the fire. 2. If severe ballooning, please do not continue to use. 3. Please do not in high temperature environment. 4. Battery after flooding is prohibited to use! 5. Replacing with a new battery if the battery has deformation or overheating.
Date of manufacture/제조 년 월/製造日期/制造日期: 2022/07
Li-ion
製造商: 博科能源系统（深圳）有限公司
制造商: 博科能源系统（深圳）有限公司
ICON ENERGY SYSTEM (SHENZHEN) CO., LTD.
中國製造
中国制造
Made in China
YU10572-22013
A/S 연락처: 02-553-3494

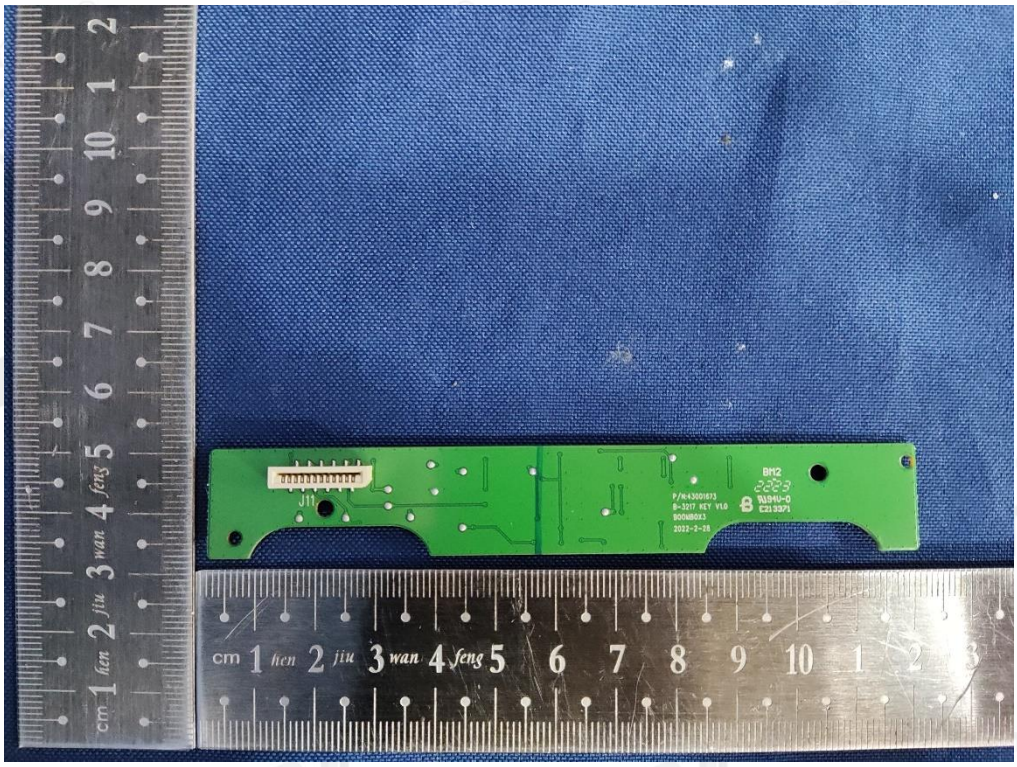
J11
BM2
cm 1 fien 2 jiu 3 wan 4 feng 5 6 7 8 9 10

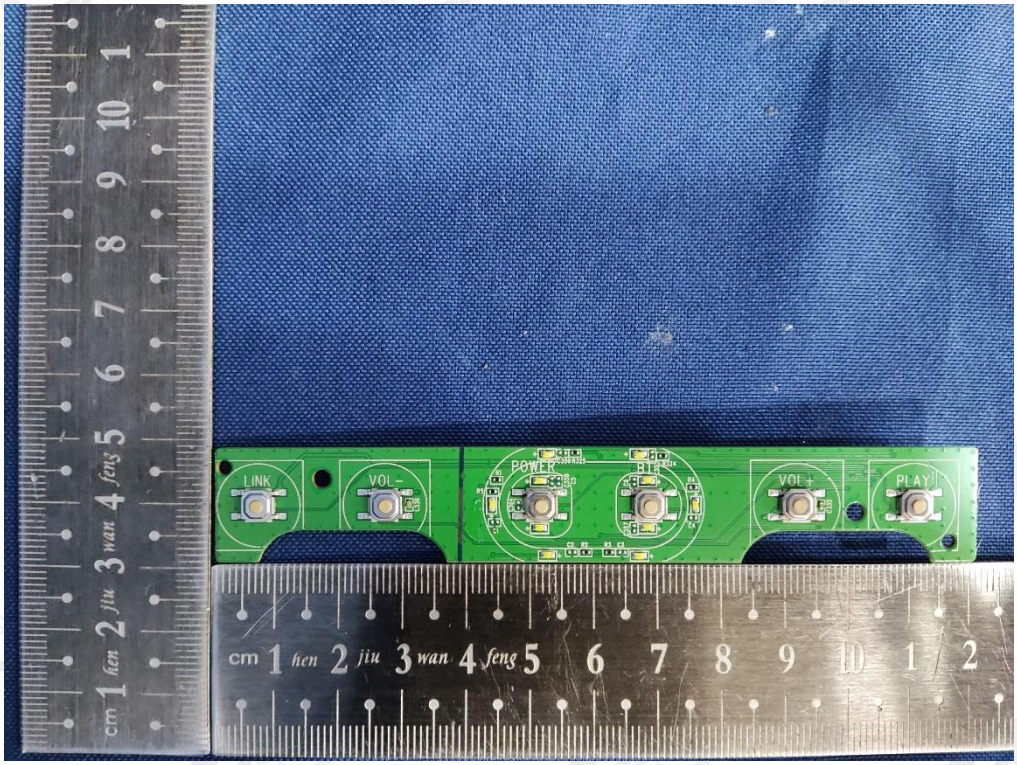
LINK
VOL-
POWER
VOL+
PLAY

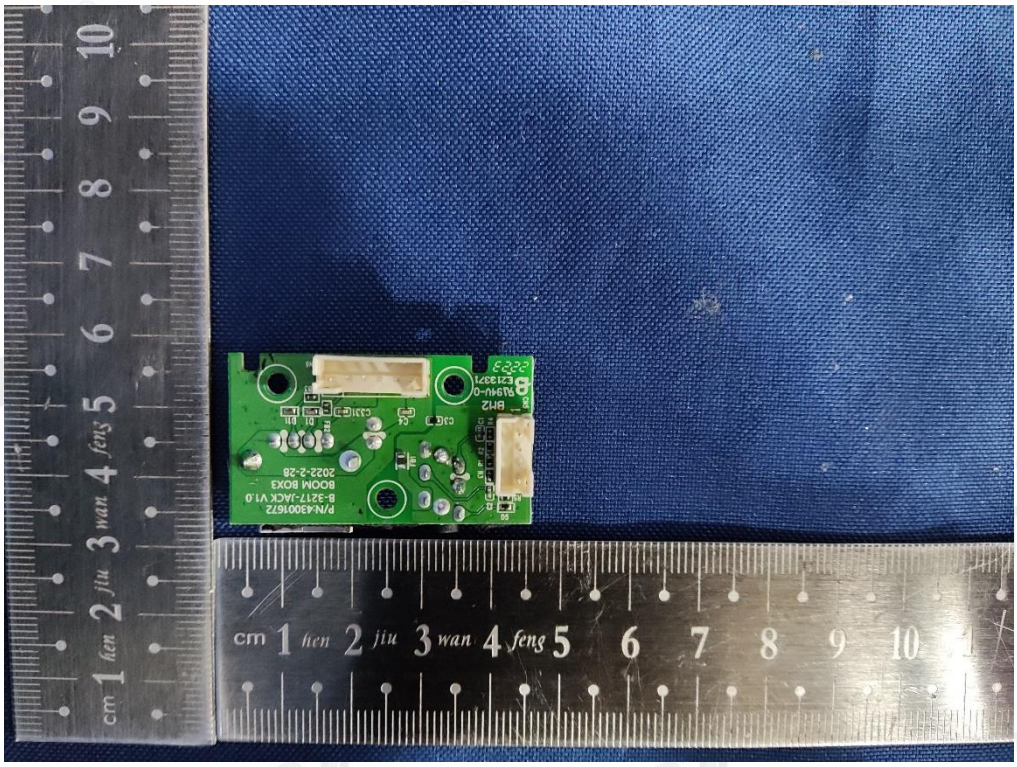

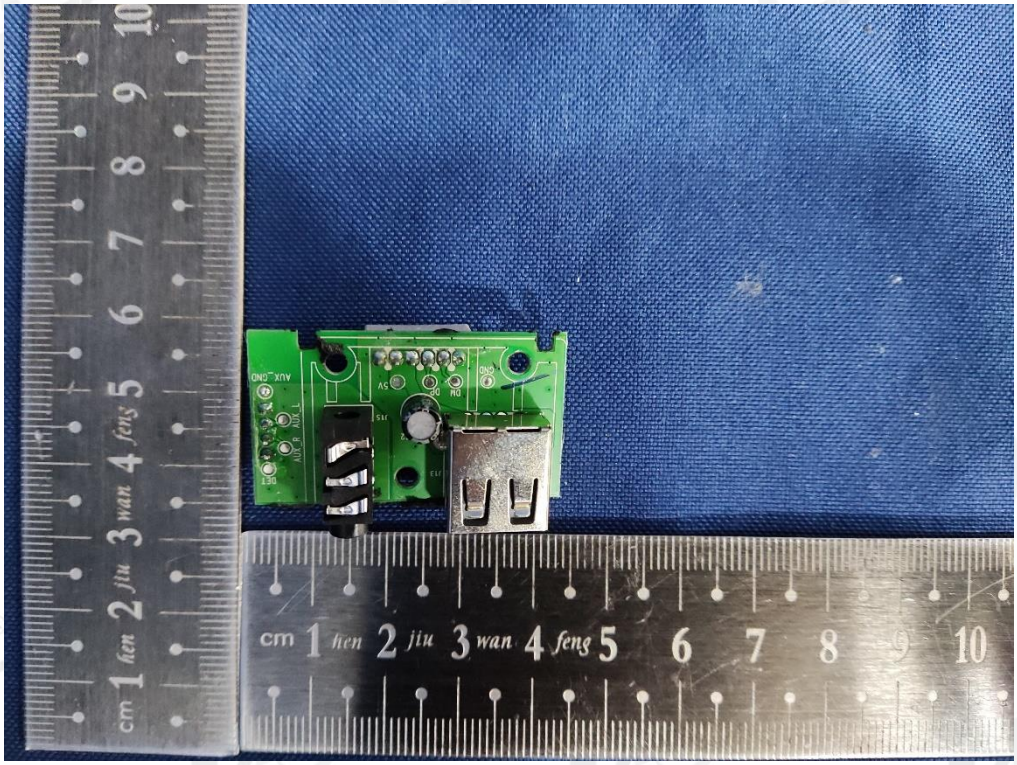

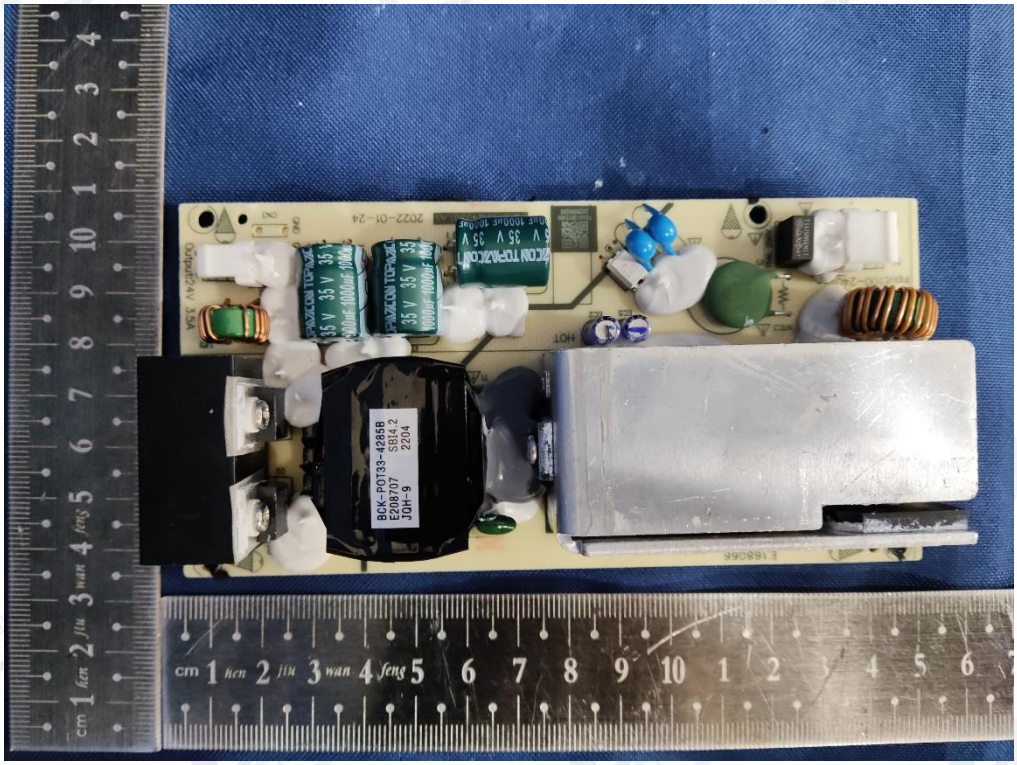
BCK-POT33-4285B
E208707 SB14.2
JQH-9 2204
2022-01-24
E168066

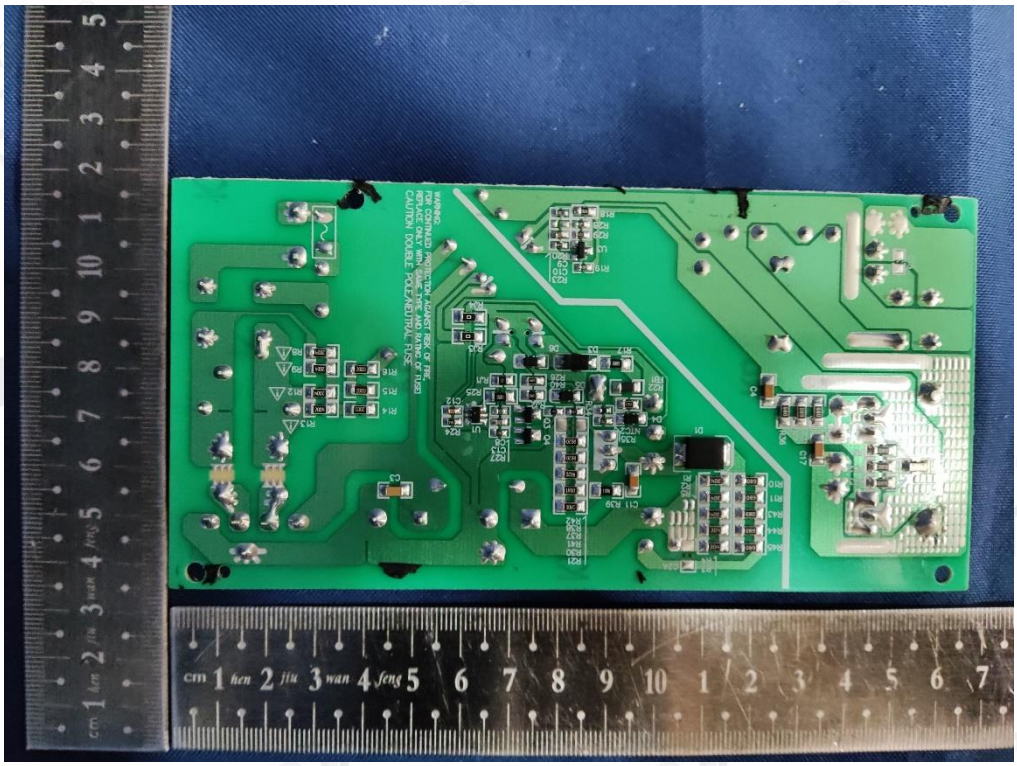
WARNING:
TO REDUCE THE RISK OF FIRE
REPLACE ONLY WITH SAME TYPE AND RATING OF FUSE
CAUTION DOUBLE POLE/NEUTRAL FUSE

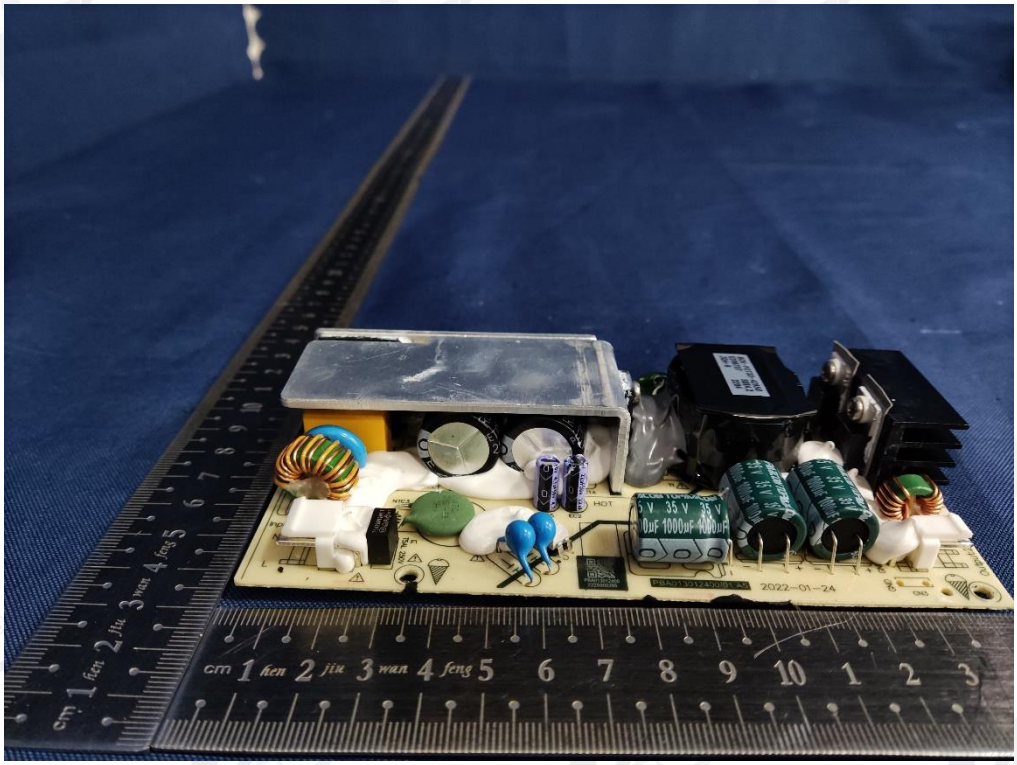
2022-01-24

Solution C GP+SINO WEALTH(SH366003) chip):

JBL

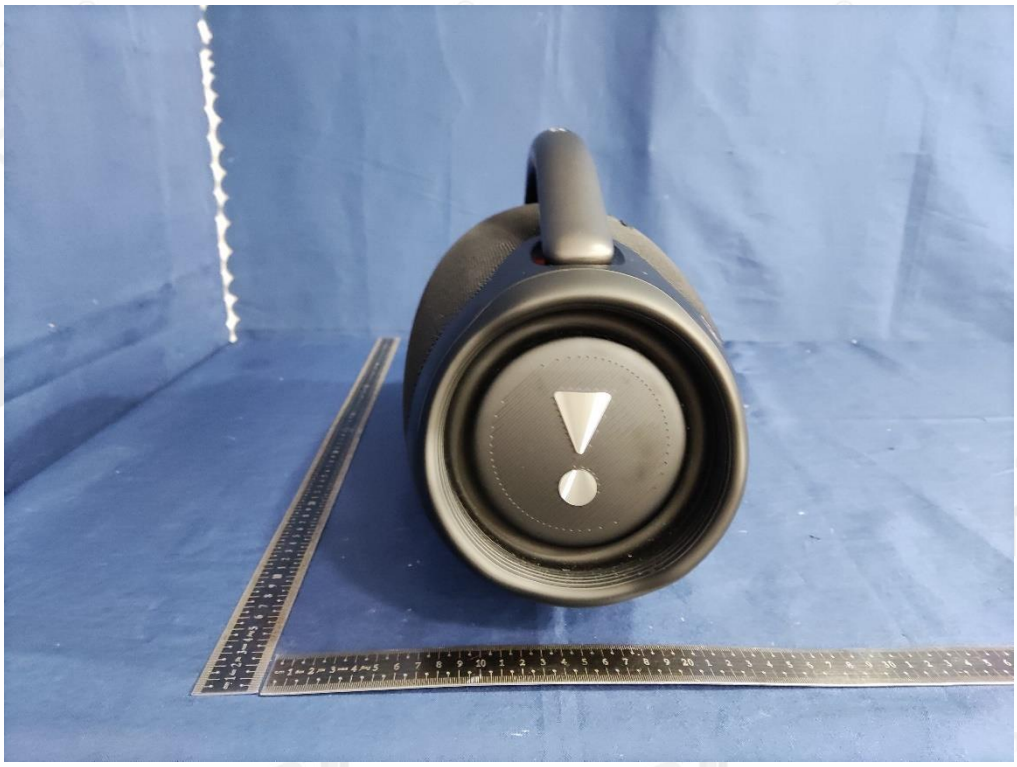

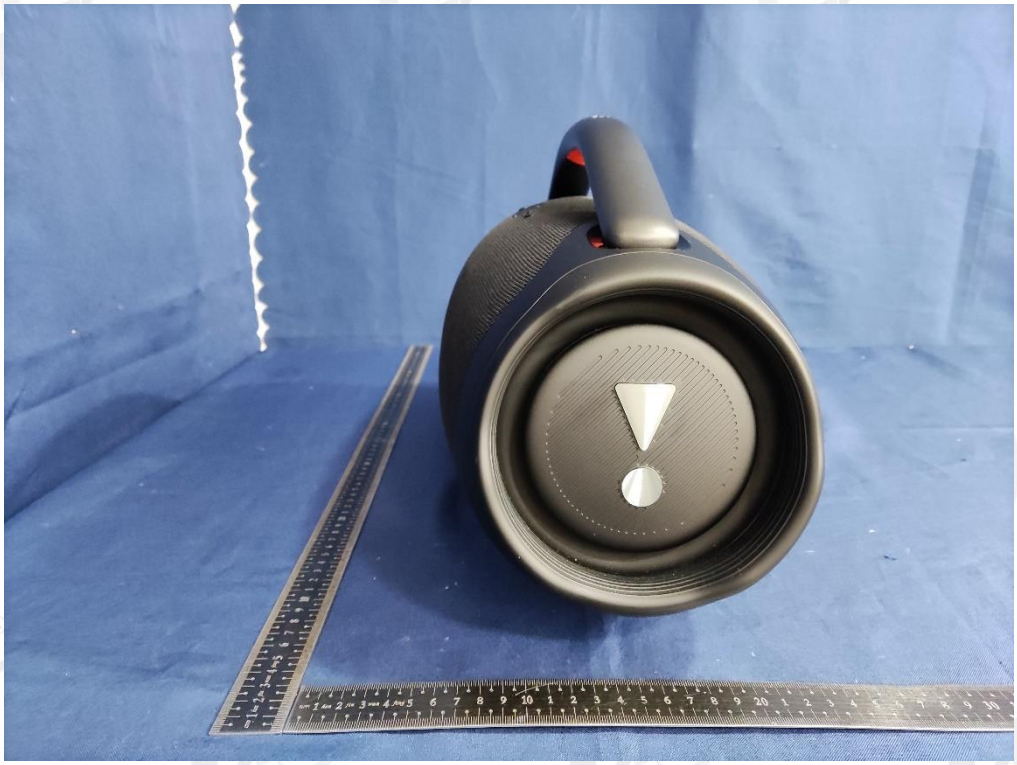

IN
SN: ND0898-GM0033639
OUT
SERVICE
Input/输入:100-240V~ 50/60Hz 80W
Output/输出: 5V⎓2A Max.
Portable Bluetooth Speaker- Model/型号: BOOMBOX 3

JBL
BOOMBOX 3
Portable Bluetooth
Speaker
Battery Capacity: 7.2V, 9600mAh, 69.12Wh
UK
CA
CMIIT ID: XXXXXXXXXX
This device
complies with
Part 15 of the FCC rules
and Industry Canada
license-exempt RSS
standard(s). Operation is
subject to the following two
conditions: (1) This device may
not cause harmful interference,
and (2) this device must accept
any interference received,
including interference
that may cause undesired
operation. CAN ICES-003
(B)/NMB-003(B).
R-R-SEC-JBL-
BOOMBOX3
018-220154
A/S 연락처: 02-553-3494
ANATEL: XXXXX-XX-XXXXX
XXXXX/SDPPI/XXXX/XXXX
R63234
RoHS
Made in China/Сделано в Китае/中国制造

BOOMBOX3
JBL