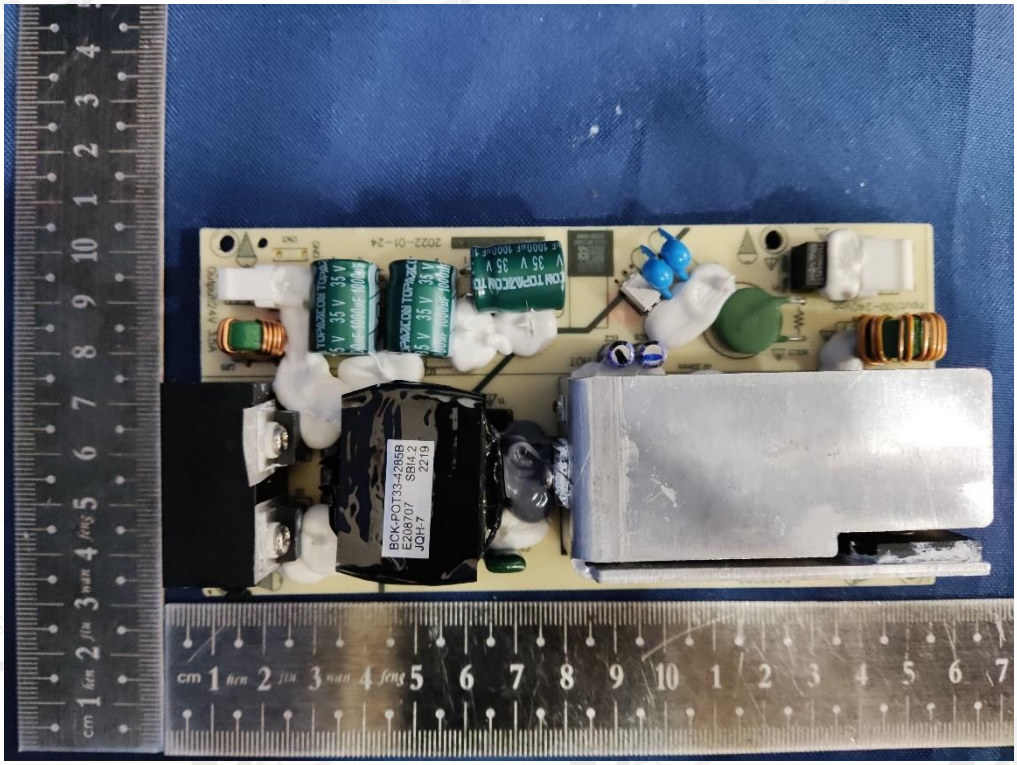
BCK-POT33-4285B
E208707
SB14 2
2219
JQH-7
2022-01-24

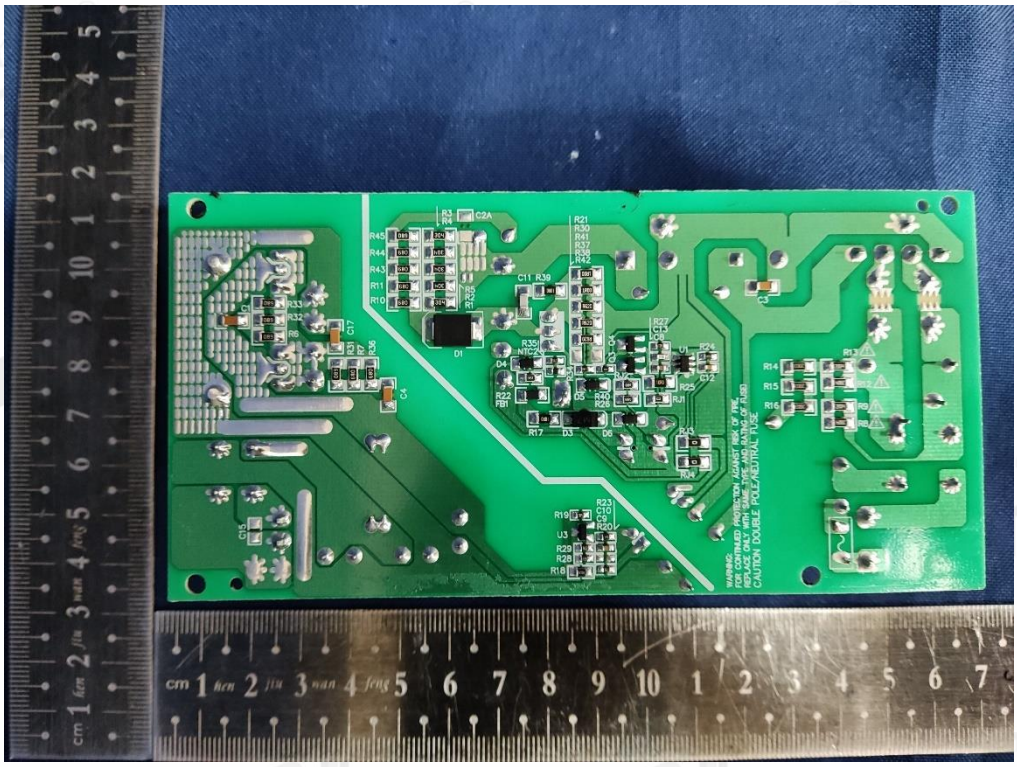
WARNING
FOR CONTINUED PROTECTION AGAINST RISK OF FIRE,
REPLACE ONLY WITH SAME TYPE AND RATING OF FUSE
CAUTION DOUBLE POLE/NEUTRAL FUSE

型號/型号(Model): IDA109GA Red wire (+) Black wire (-)
充電限制電壓/充电限制电压(Limited charge voltage): 8.4V
执行标准(Executive standard): GB 31241-2014 2ICR19/66-4
可充式鋰離子電池組/可充式锂离子电池组(Rechargeable Li-ion Battery):
標稱電壓/标称电压(Nominal Voltage): 7.2V
額定容量/额定容量(Rated capacity): 9600mAh 69.12Wh
警告: 1、禁止拆解、撞擊、擠壓或投入火中。2、若出現嚴重鼓脹，請勿繼續使用。3、請勿置於高溫環境中。4、电池浸水后禁止使用！5、電池出現過熱、變形，請更換。
警告: 1、禁止拆解、撞击、挤压或投入火中。2、若出现严重鼓胀，请勿继续使用。3、请勿置于高温环境中。4、电池浸水后禁止使用！5、电池出现过热、变形，请更换。
WARNING: 1. Prohibited to disassemble, hit, squeeze, or throw into the fire. 2. If severe ballooning, please do not continue to use. 3. Please do not in high temperature environment. 4. Battery after flooding is prohibited to use! 5. Replacing with a new battery if the battery has deformation or overheating.
Date of manufacture/제조 년 월/製造日期/制造日期: 2022/07
Li-ion00
ハーマンインターナショナル株式会社
製造商: 博科能源系统（深圳）有限公司 中國製造
制造商: 博科能源系统（深圳）有限公司 中国制造
YU10572-22013
A/S 연락처: 02-553-3494
ICON ENERGY SYSTEM (SHENZHEN) CO., LTD. Made in China

Solution C (GP+TI(BQ28Z610DRZR) chip):

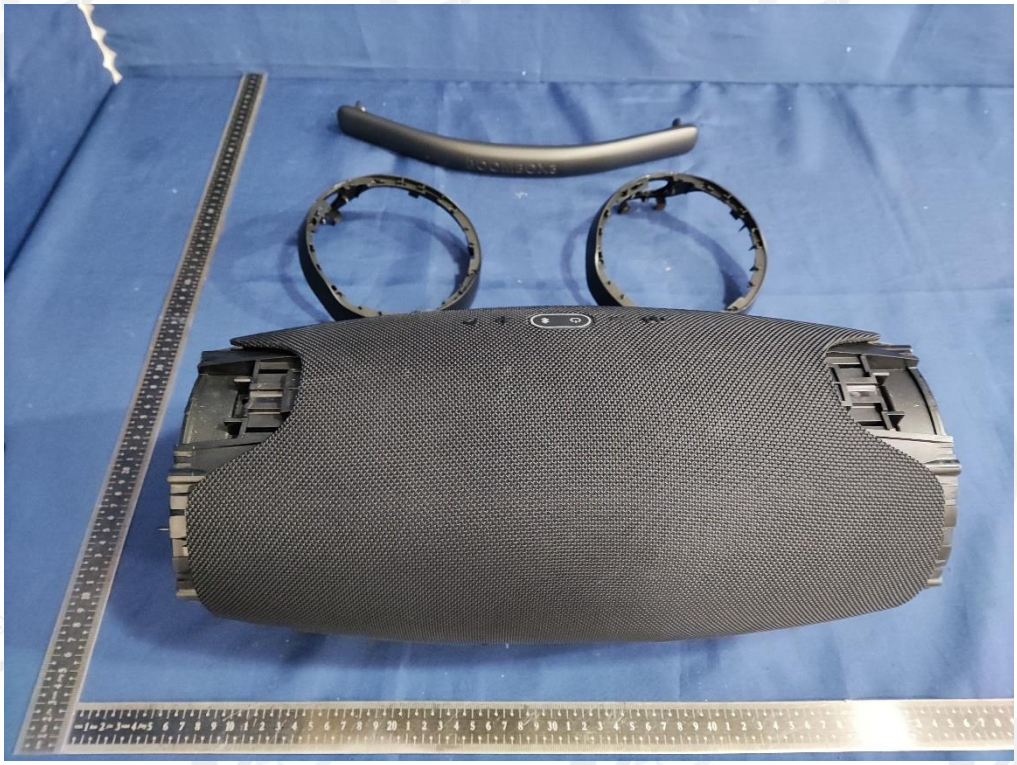

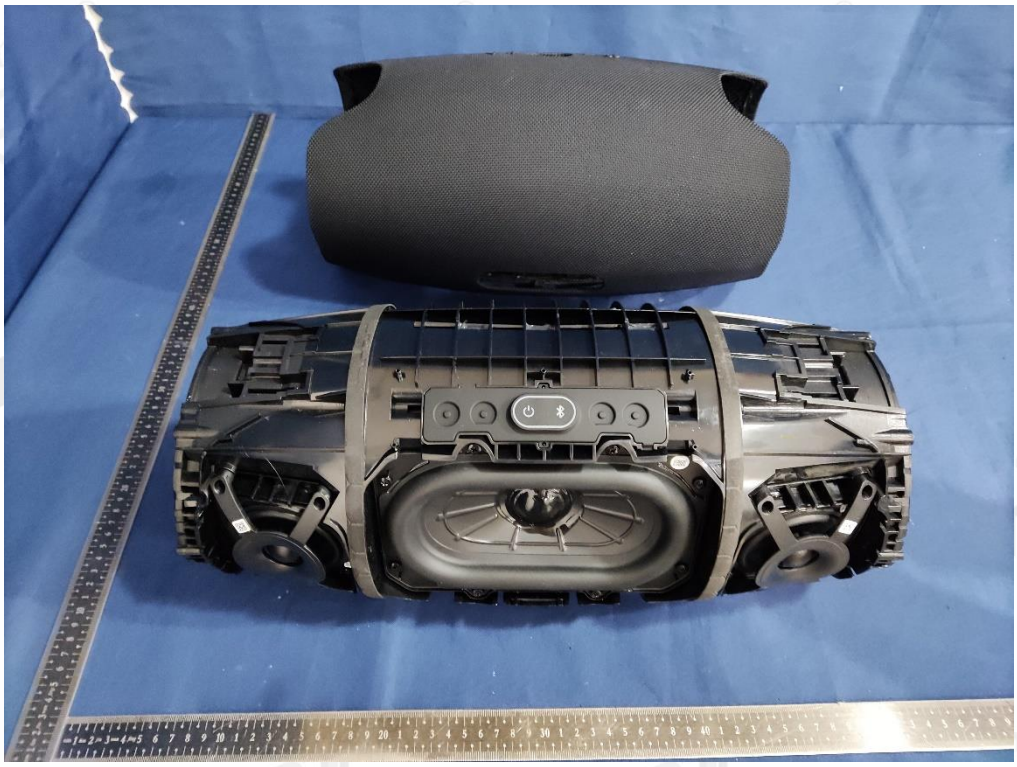

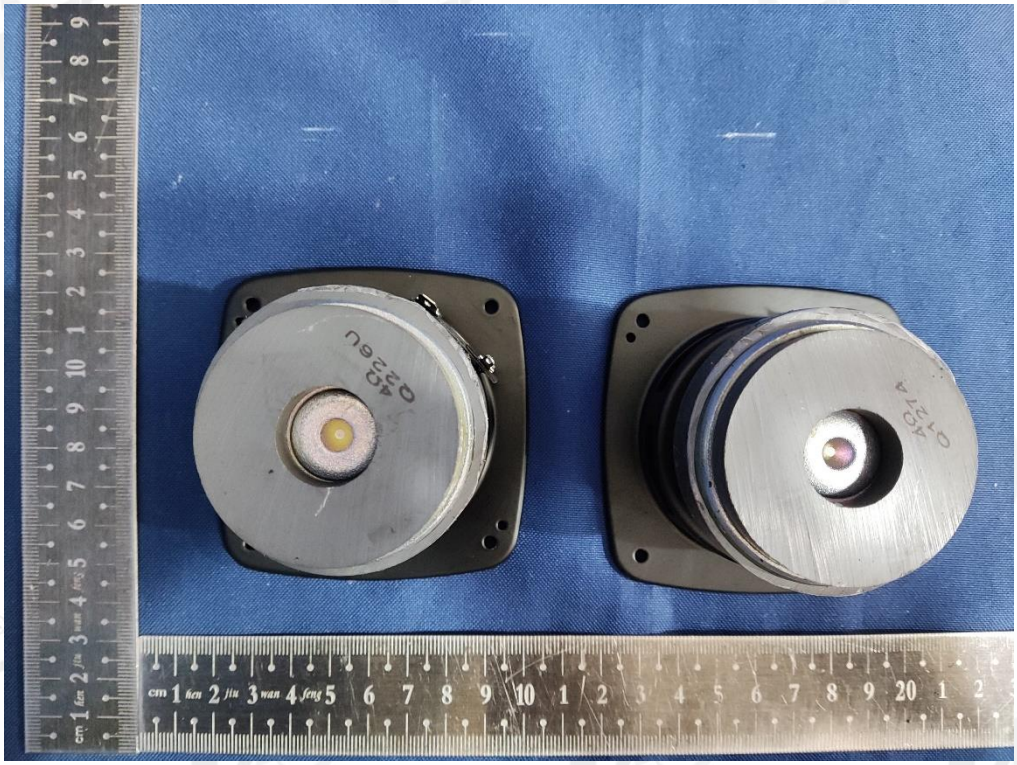

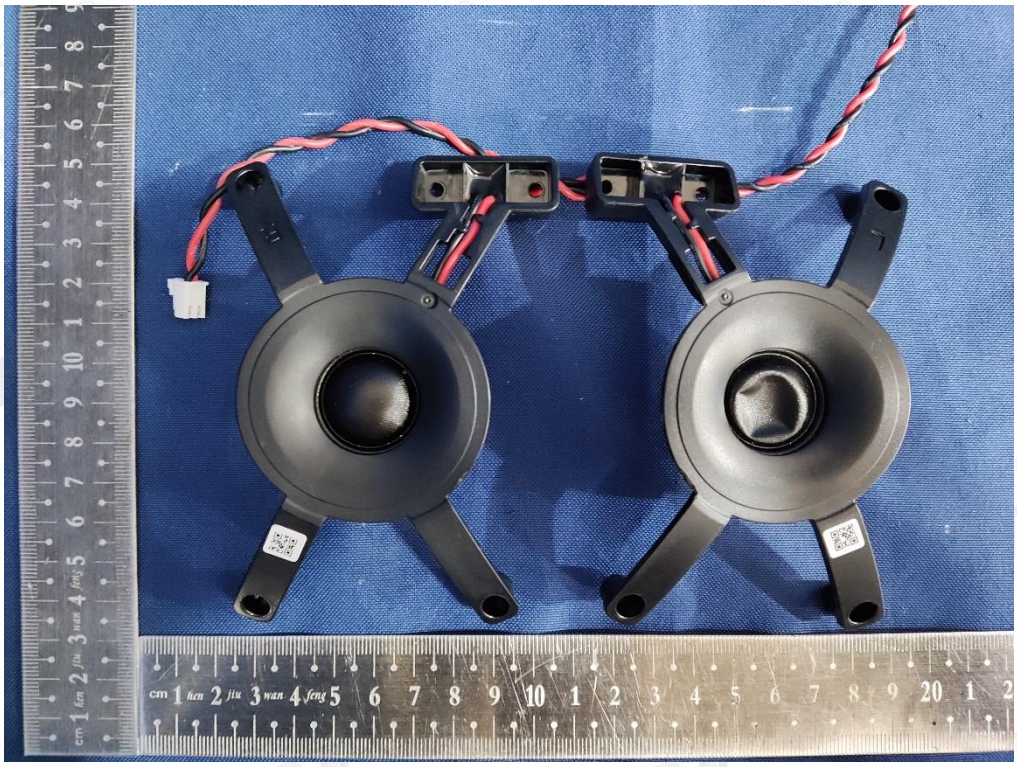

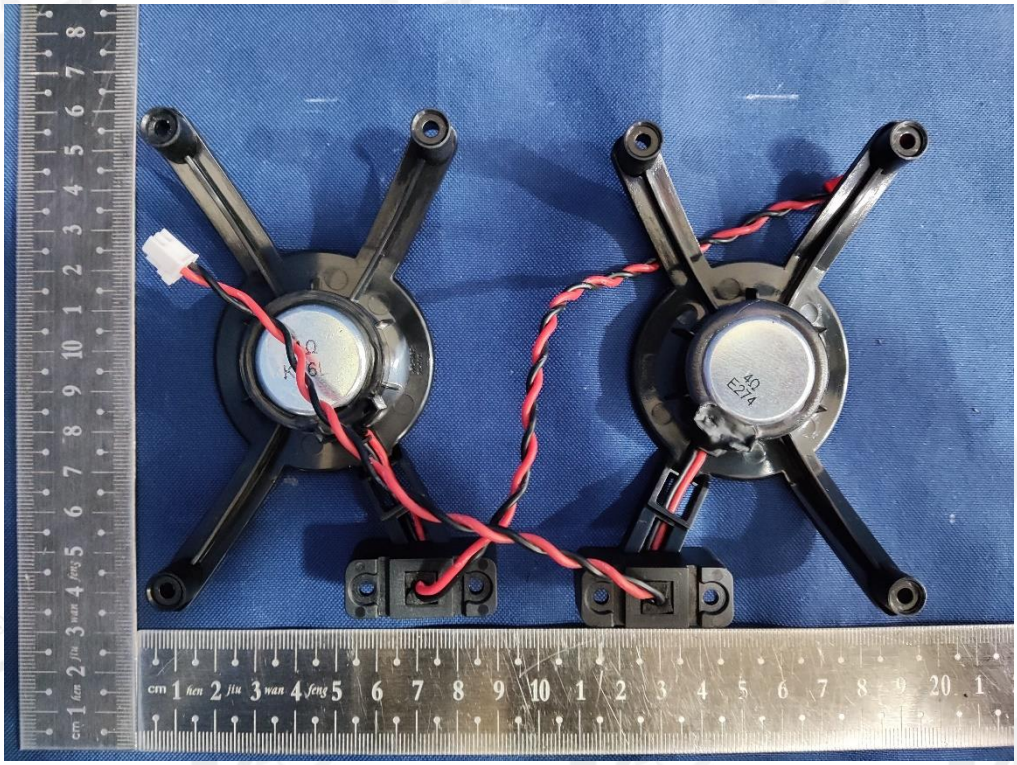

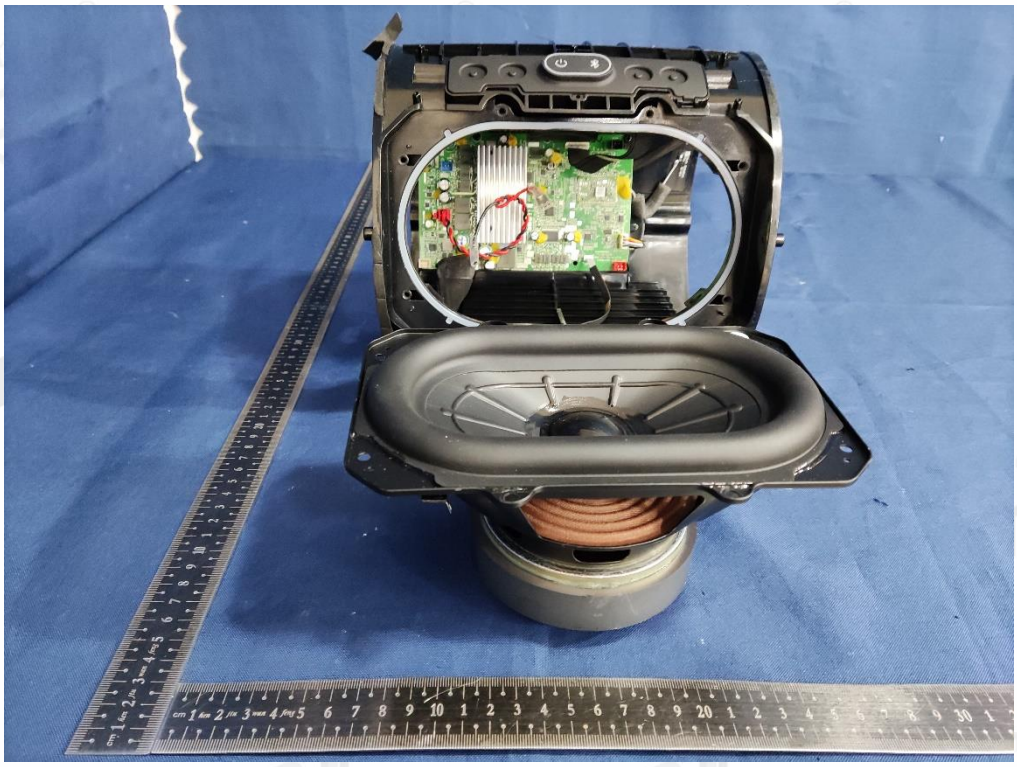

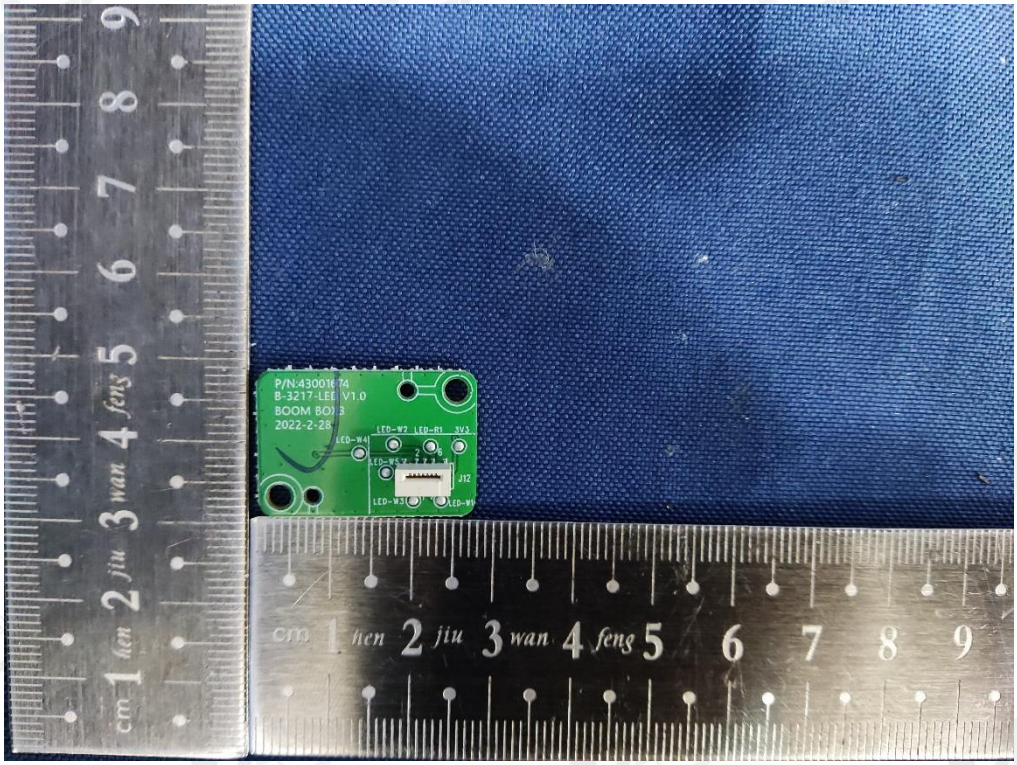
P/N:43001174
B-3217-LED V1.0
BOOM BOX
2022-2-28
LED-W2
LED-R1
3V3
LED-W4
LED-W5
J12
LED-W3
cm 1 hen 2 jiu 3 wan 4 feng 5 6 7 8 9

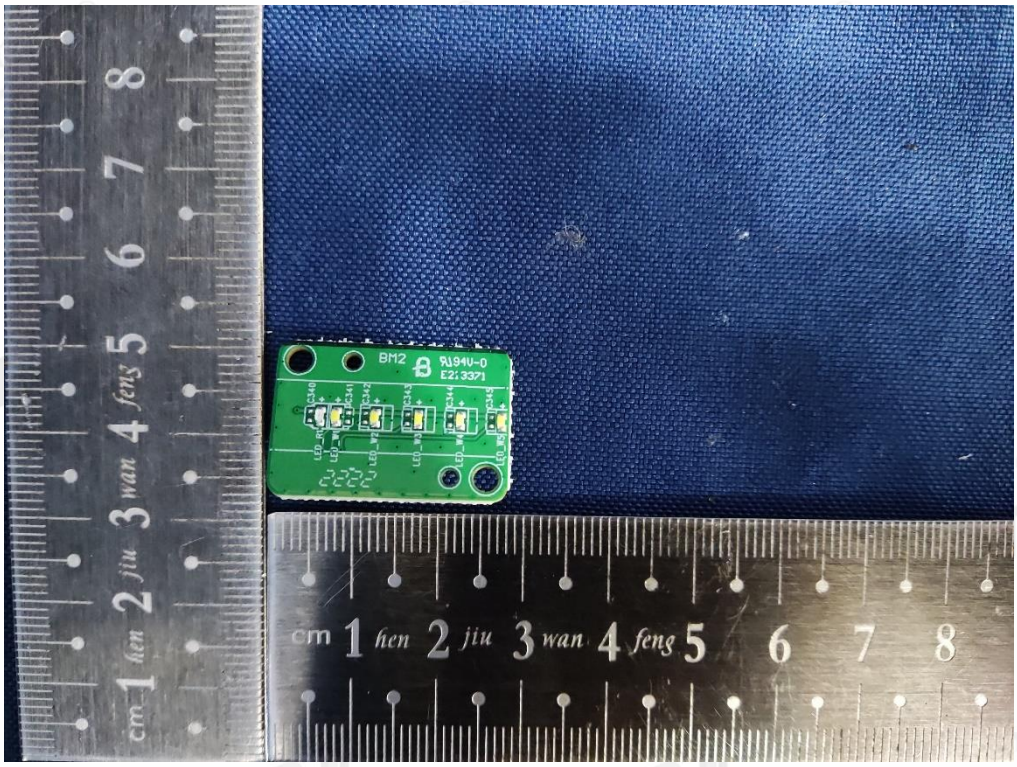
BM2
94V-0
E2:3371
cm 1 hen 2 jiu 3 wan 4 feng 5 6 7 8

South Star
BOOMBOX3
BT-V0.4

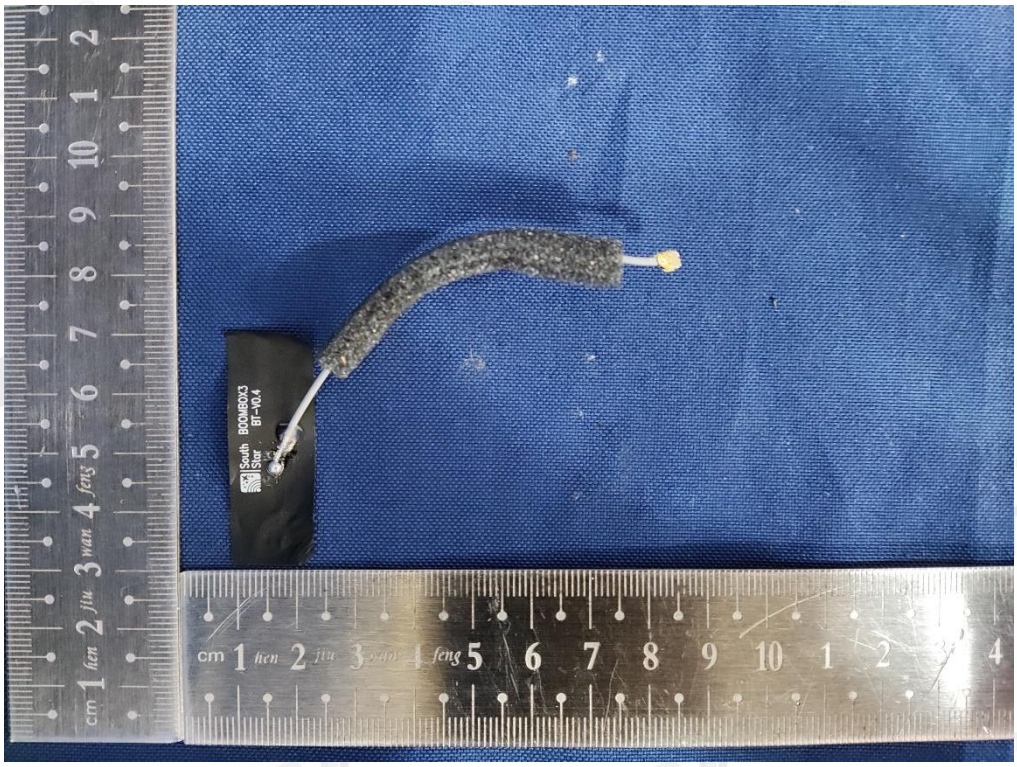
South Star
BOOMBOX3
BT-V0.4

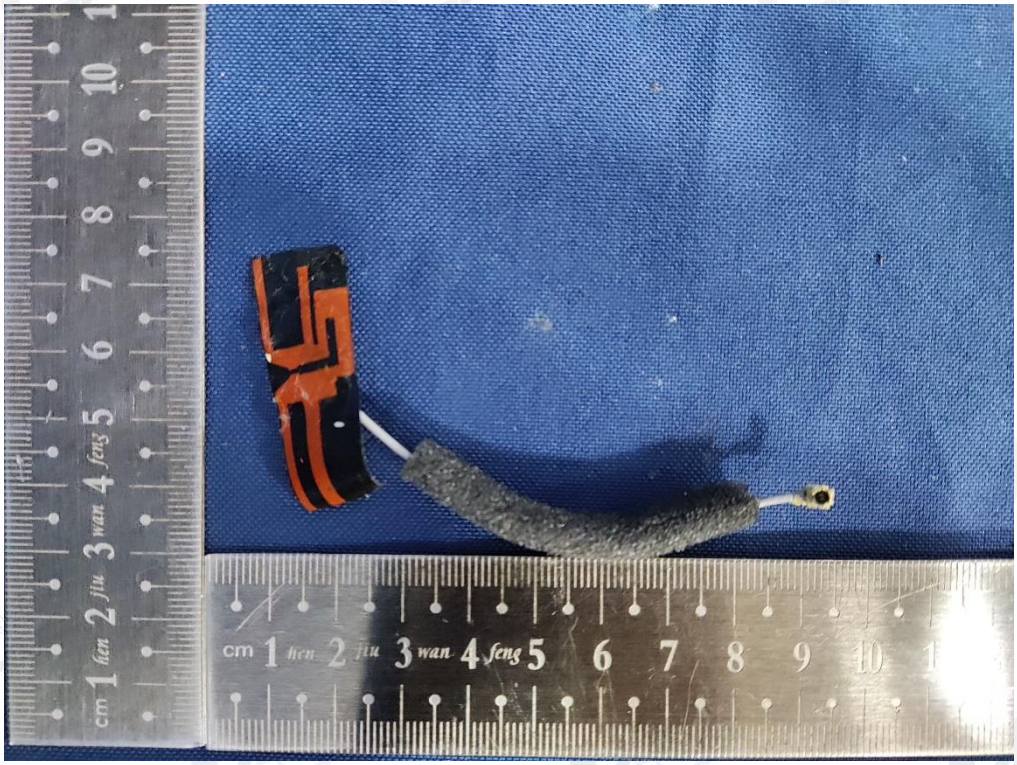

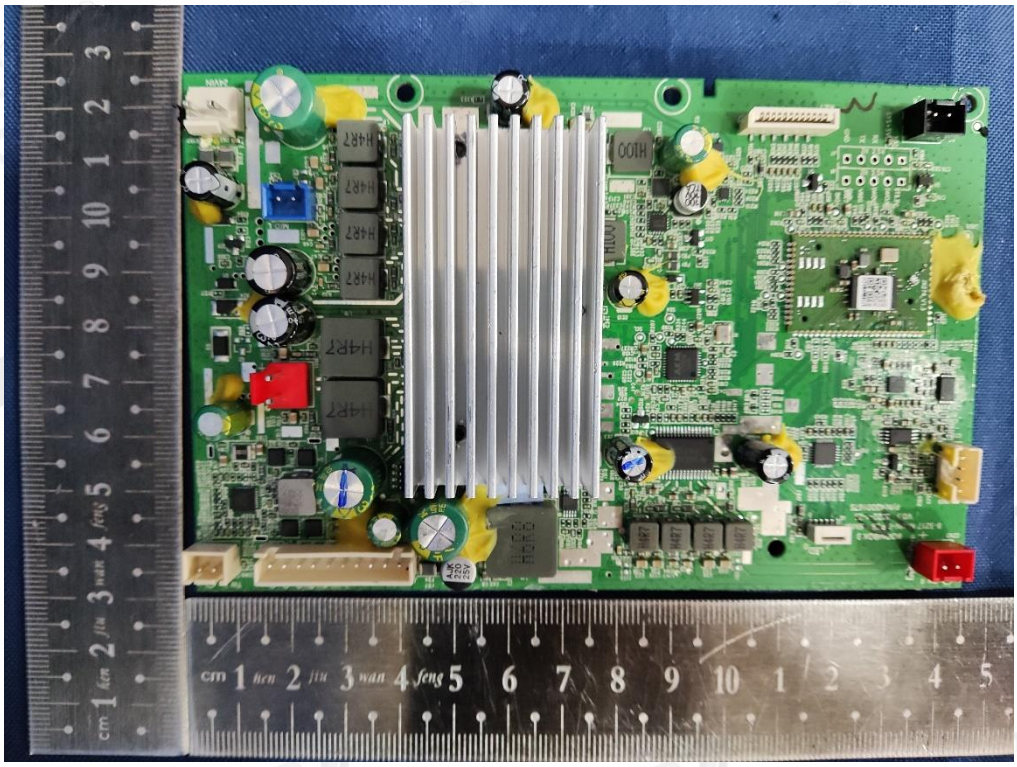

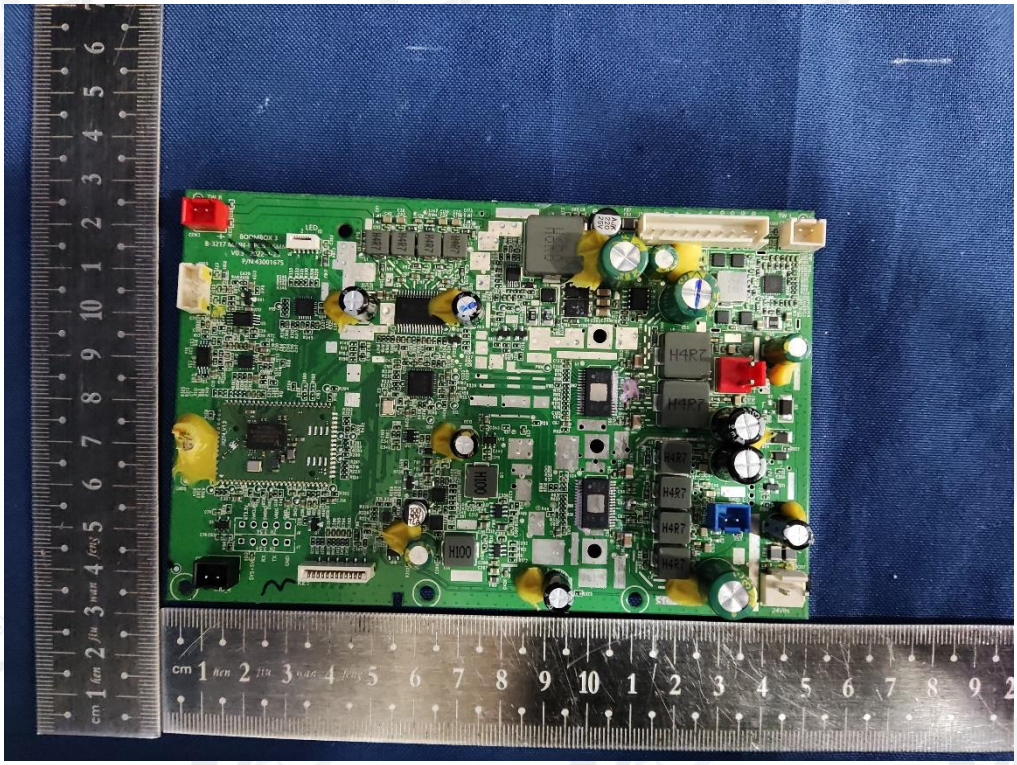

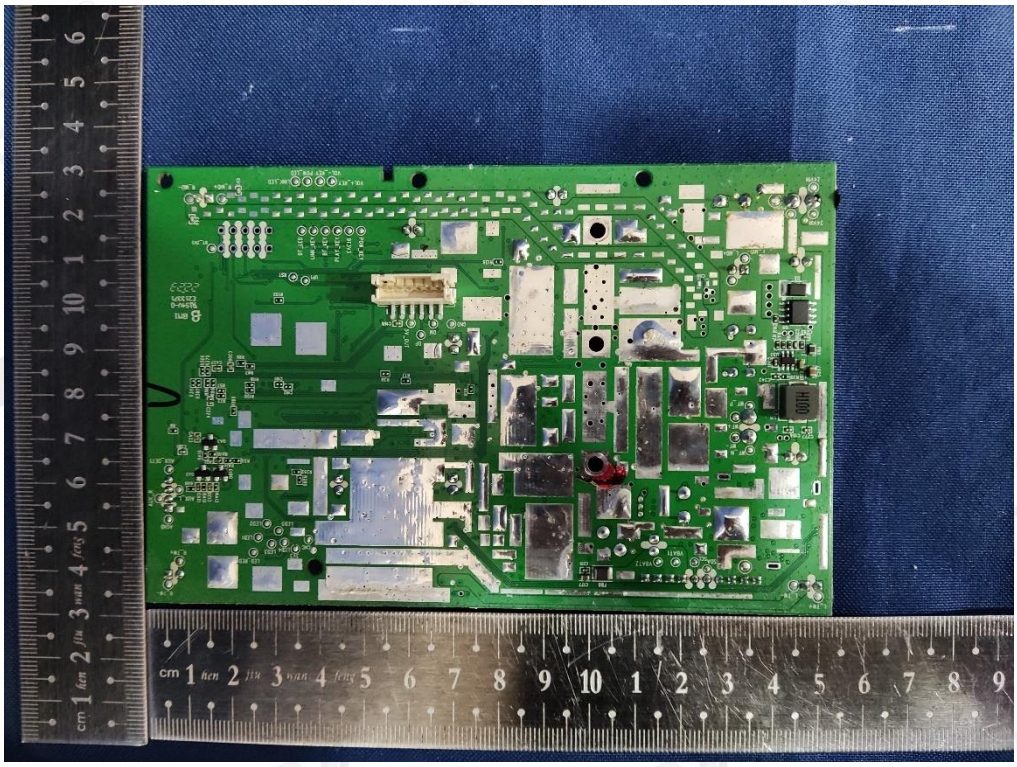

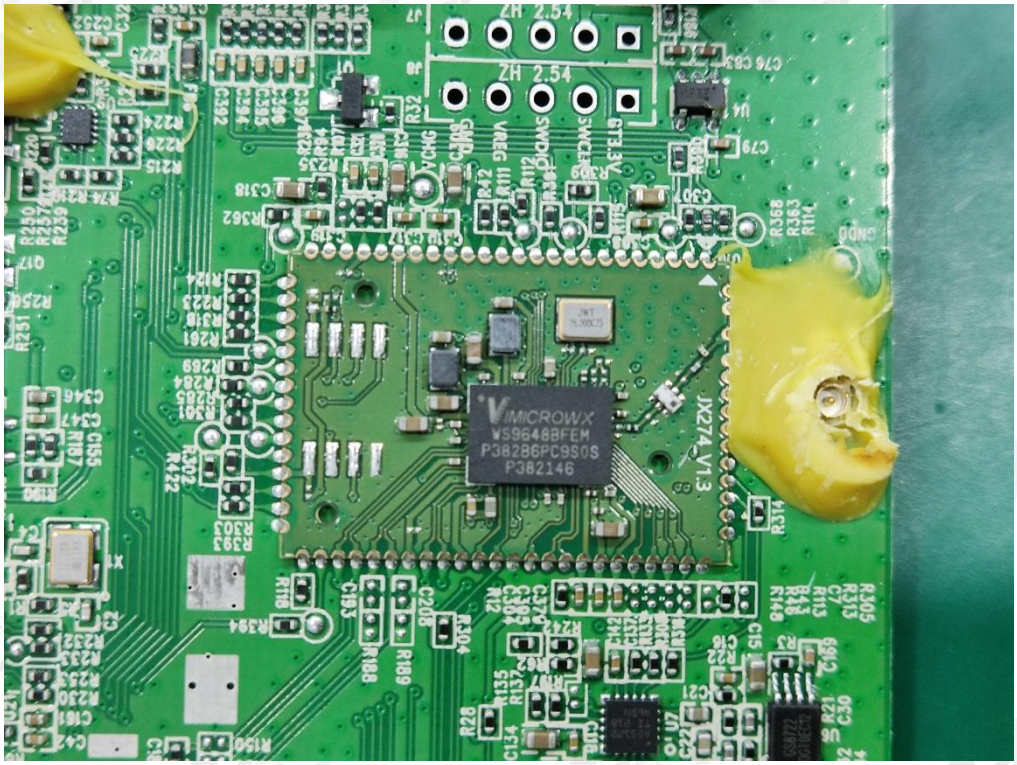
ZH 2.54
MICROWX
WS9648BFEM
P382B6PC9S0S
P382146
JX274_V1.3

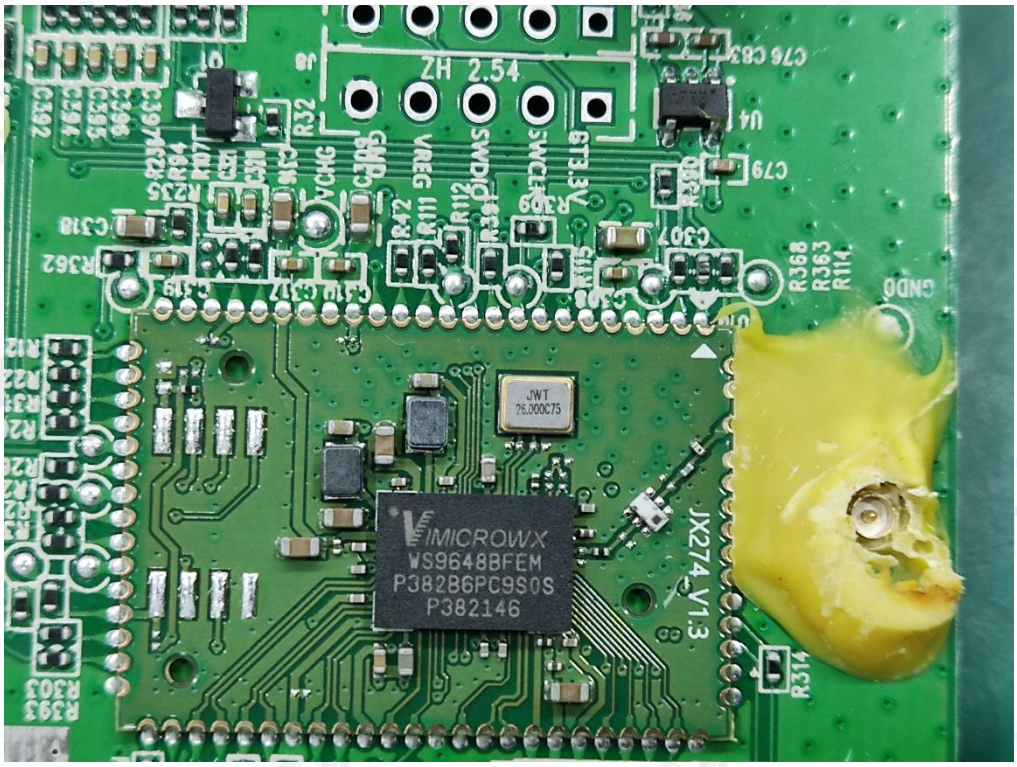
ZH 2.54
JWT
26.000C75
MICROWX
WS9648BFEM
P382B6PC9S0S
P382146
JX274_V1.3

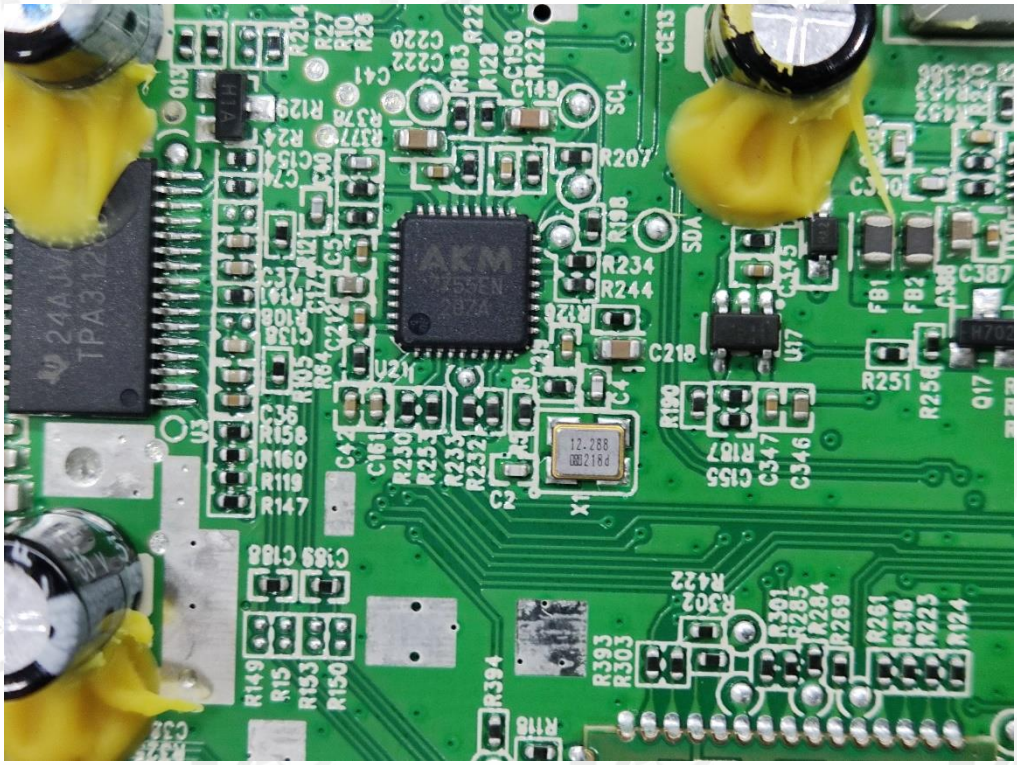
AKM
SCL
SDA
R207
R234
R244
C218
R251
R256
Q17
R190
R187
C155
C347
C346
R422
R502
R393
R303
R394
R149
R15
R153
R150
R156
R160
R119
R147
C189
C188
R301
R285
R284
R269
R261
R318
R223
R124

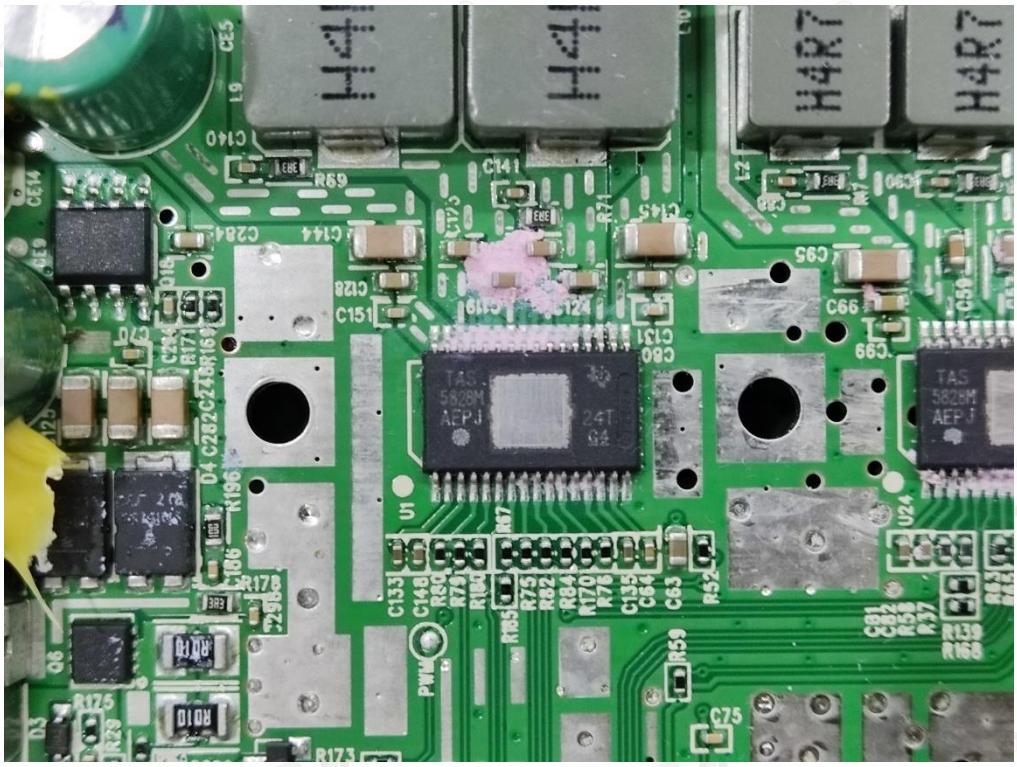
H4R7
H4R7
C140
R69
C141
C144
C145
C151
C95
C66
TAS
5828M
AEPJ
24T
G4
U1
U24
PWM
R59
C75
R175
R173