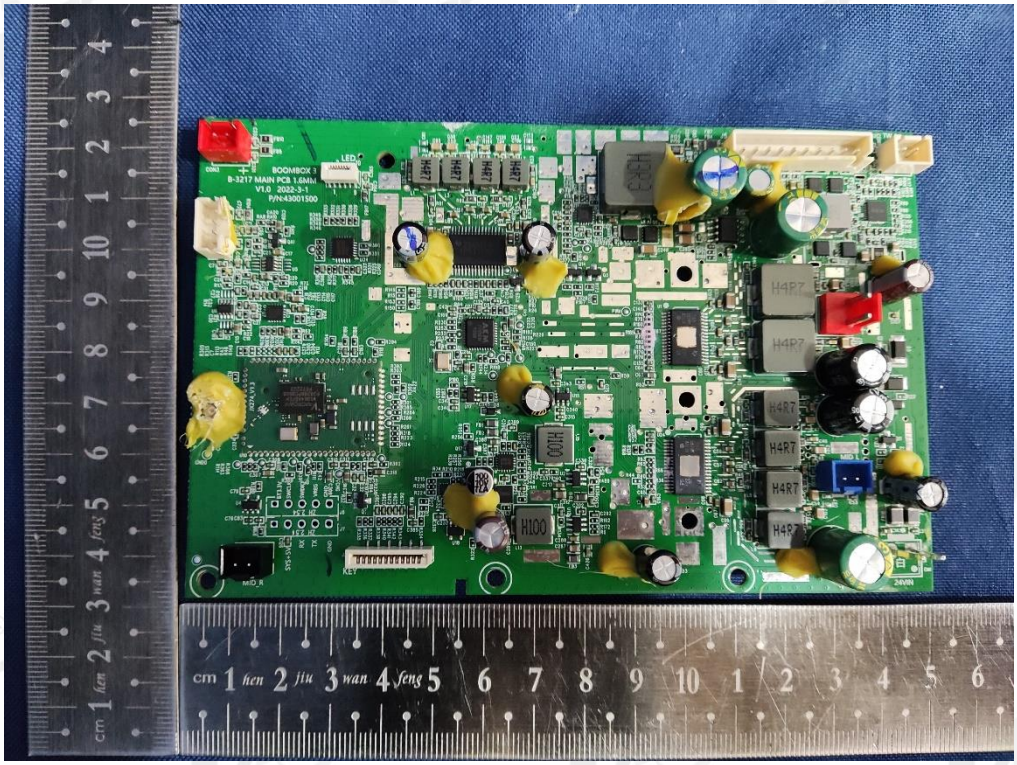
BOOMBOX 3
B-3217 MAIN PCB 1.6MM
V1.0 2022-3-1
P/N:43001500
H4R7
H4R7
H4R7
H4R7
H4R7
H4R7
H100
KEY
MIC_R
24VIN

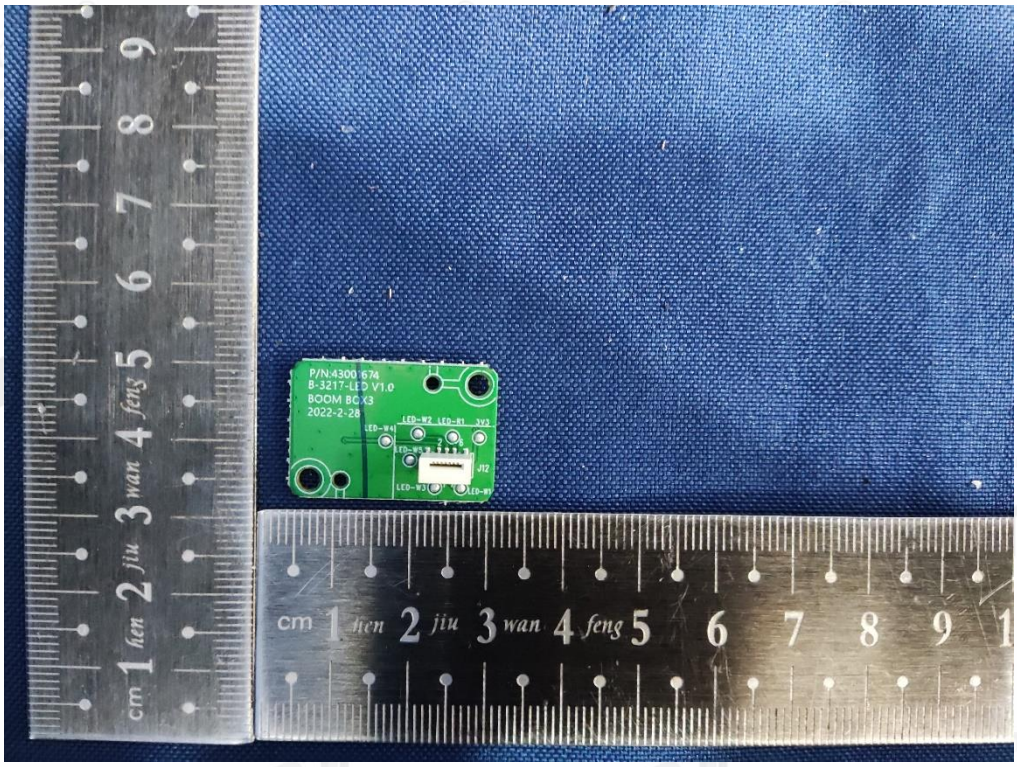
P/N:4300 674
B-3217-LED V1.0
BOOM BOX3
2022-2-28
LED-W2
LED-R1
3V3
LED-W4
LED-W5
J12
LED-W3
LED-W1

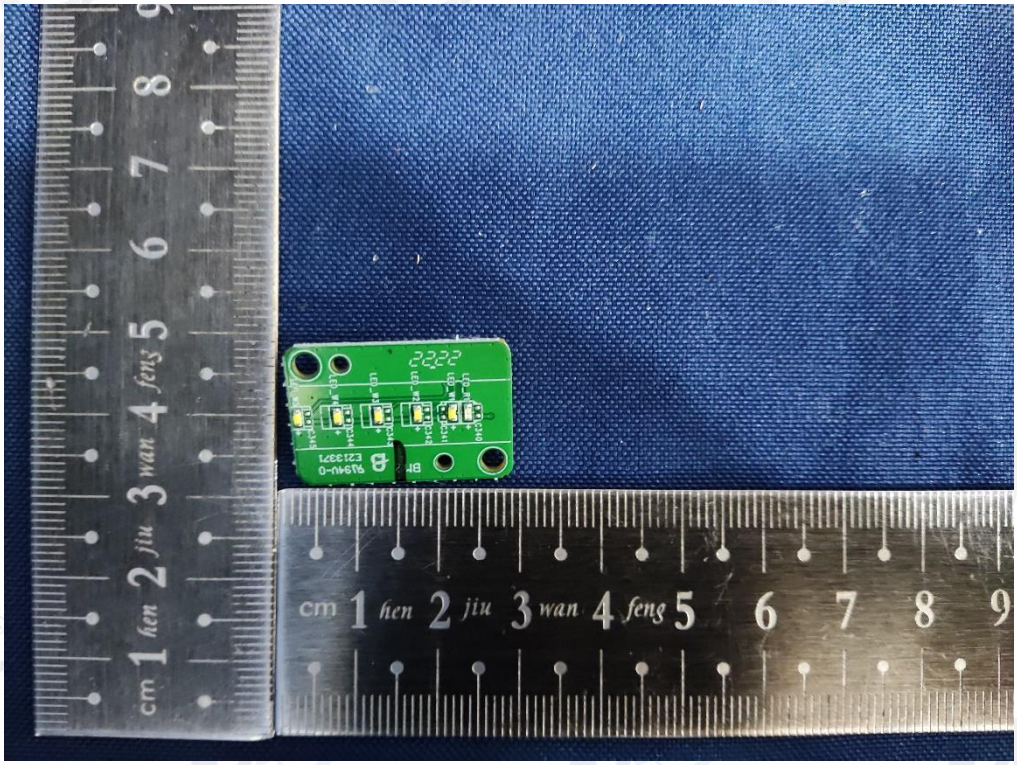

Li-ion00
2022/07

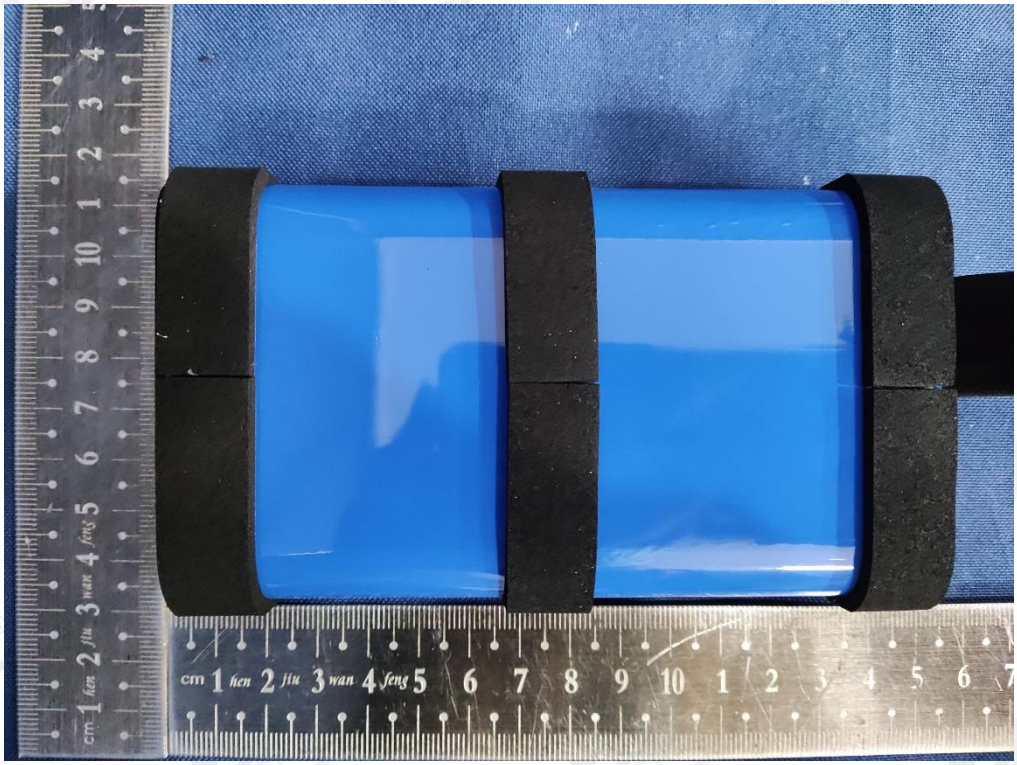

型號/型号(Model): IDA109GA Red wire (+) Black wire (-)
充電限制電壓/充电限制电压(Limited charge voltage): 8.4V
执行标准(Executive standard): GB 31241-2014 2ICR19/66-4
可充式鋰離子電池組/可充式锂离子电池组(Rechargeable Li-ion Battery):
標稱電壓/标称电压(Nominal Voltage): 7.2V
額定容量/额定容量(Rated capacity): 9600mAh 69.12Wh
警告: 1、禁止拆解、撞擊、擠壓或投入火中。2、若出現嚴重鼓脹，請勿繼續使用。3、請勿置於高溫環境中。4、電池浸水后禁止使用！5、電池出現過熱、變形，請更換。
警告: 1、禁止拆解、撞击、挤压或投入火中。2、若出现严重鼓胀，请勿继续使用。3、请勿置于高温环境中。4、电池浸水后禁止使用！5、电池出现过热、变形、请更换。
WARNING: 1. Prohibited to disassemble, hit, squeeze, or throw into the fire. 2. If severe ballooning, please do not continue to use. 3. Please do not in high temperature environment. 4. Battery after flooding is prohibited to use! 5. Replacing with a new battery if the battery has deformation or overheating.
Date of manufacture/제조 년 월/製造日期/制造日期: 2022/07
Li-ion00
製造商: 博科能源系统（深圳）有限公司 中國製造
制造商: 博科能源系统（深圳）有限公司 中国制造
ICON ENERGY SYSTEM (SHENZHEN) CO., LTD. Made in China
ハーマンインターナショナル株式会社
YU10572-22013
A/S 연락처: 02-553-3494

Antenna
South Star
BOOMBOX3
BT-V0.4

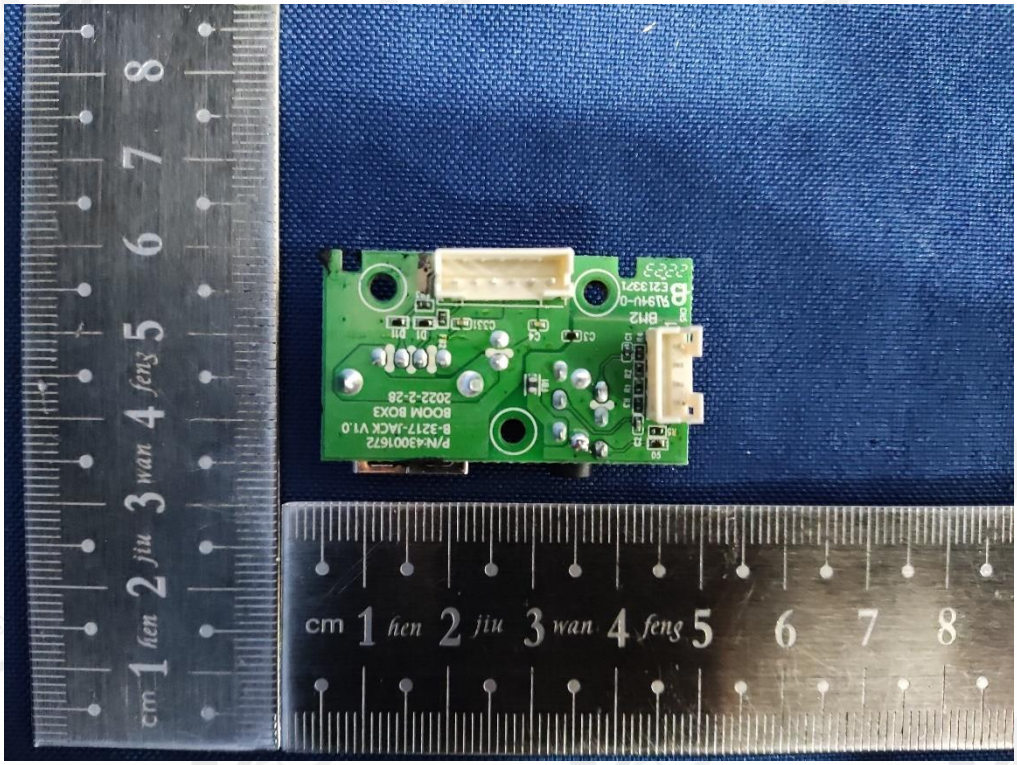
cm 1 hen 2 jiu 3 wan 4 feng 5 6 7 8

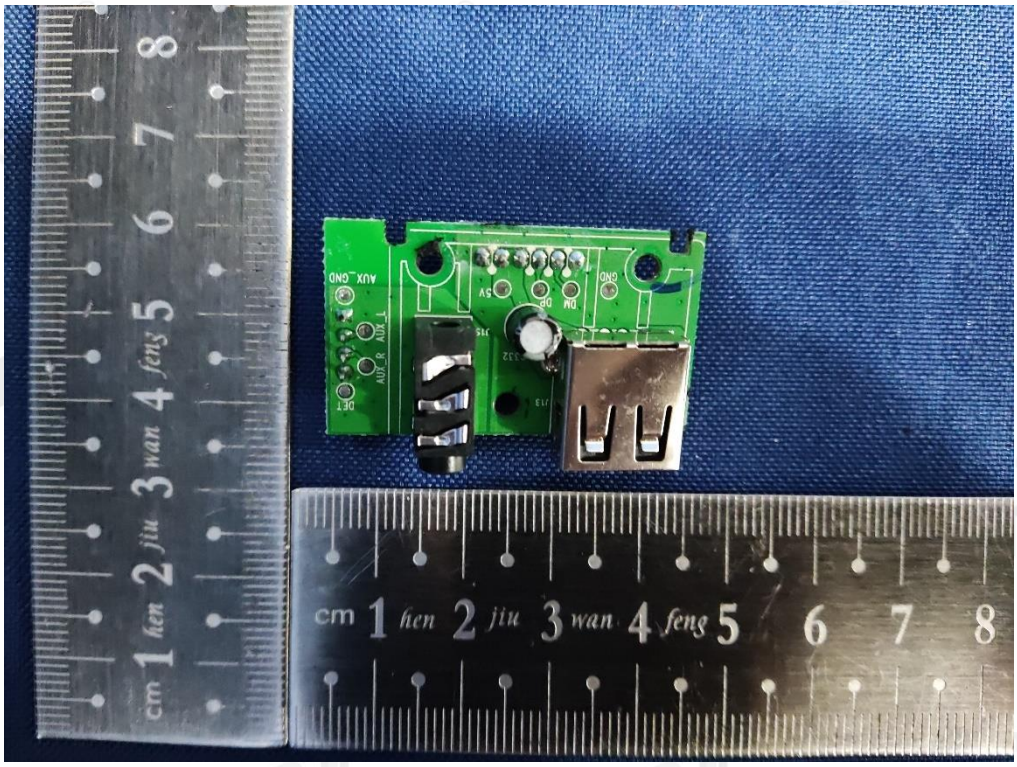
cm 1 hen 2 jiu 3 wan 4 feng 5 6 7 8

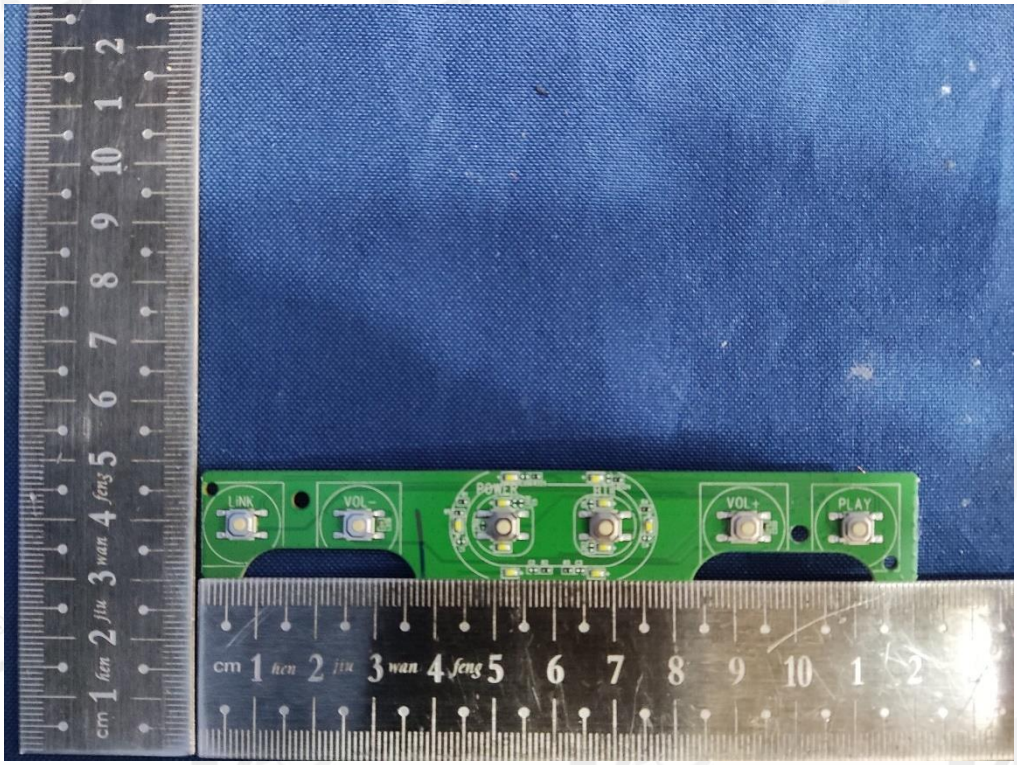
LINK
VOL-
BUZZER
VOL+
PLAY

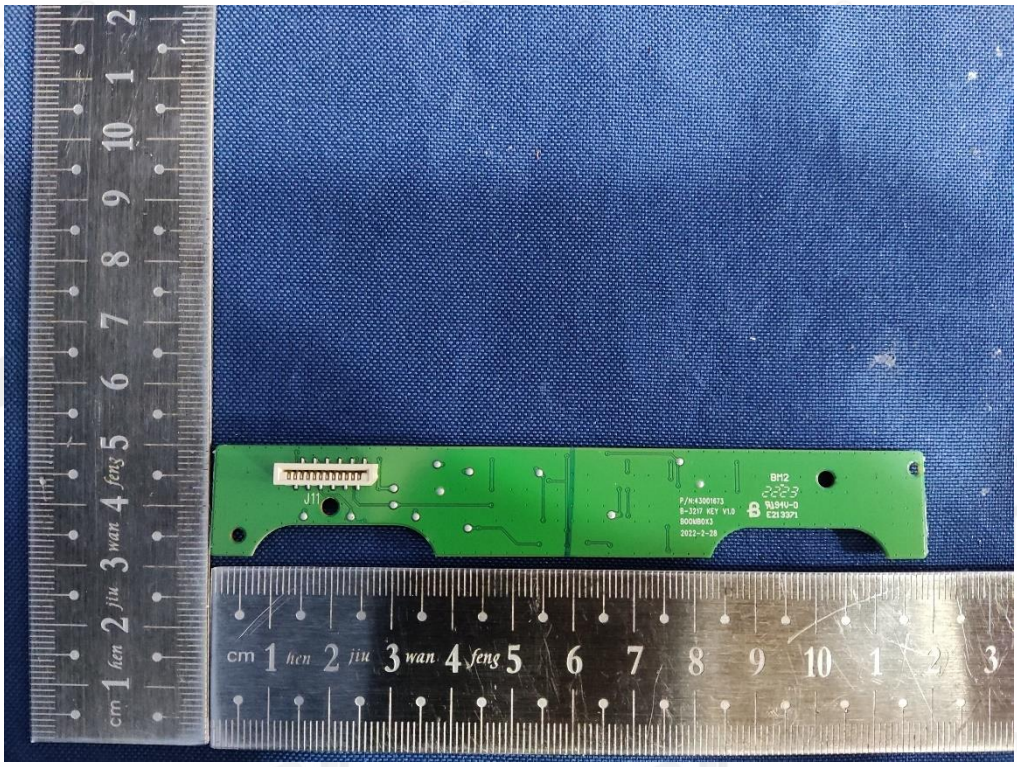
J11
BM2
P/N:43001673
S-3217 KEY V1.0
2022-2-28
RoHS
E213371

BCK-POT33-4285B
E208707 SB4.2
JQH-7 2219
2022-01-24
35 V
cm 1 hen 2 jiu 3 wan 4 feng 5

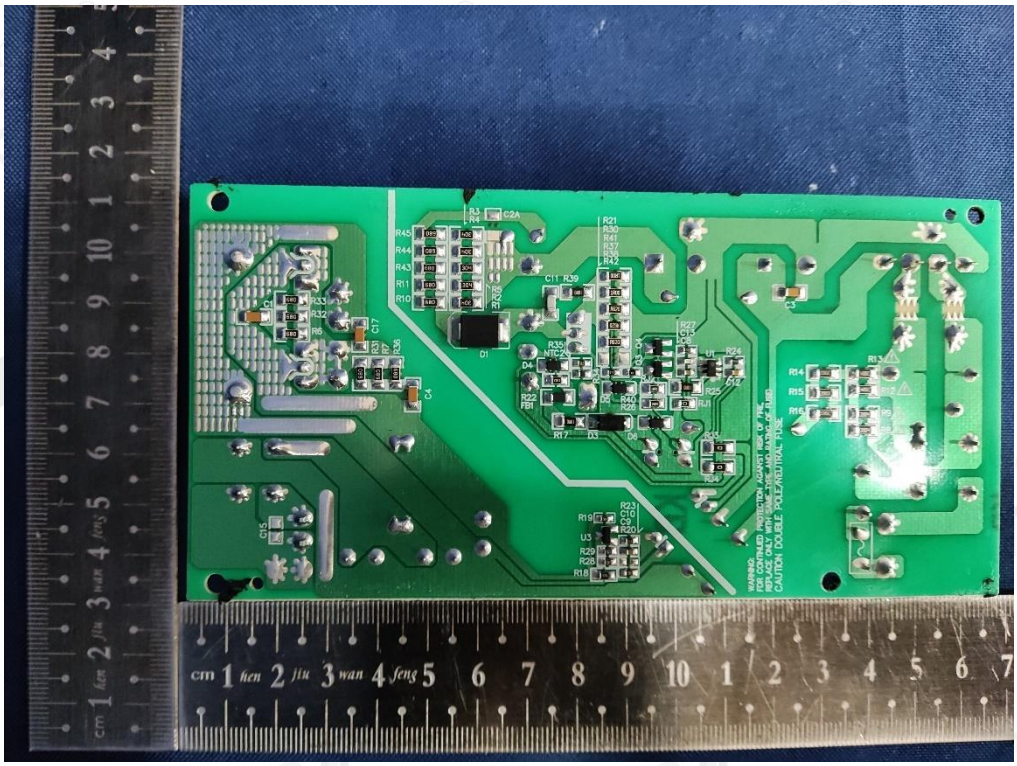
WARNING
FOR CONTINUED PROTECTION AGAINST RISK OF FIRE,
REPLACE FAULT WITH SAME AND NOMINAL 3.15A
CAUTION DOUBLE POLE/NEUTRAL FUSE
cm 1 hen 2 jiu 3 wan 4 feng 5

2022-01-24

Solution B:

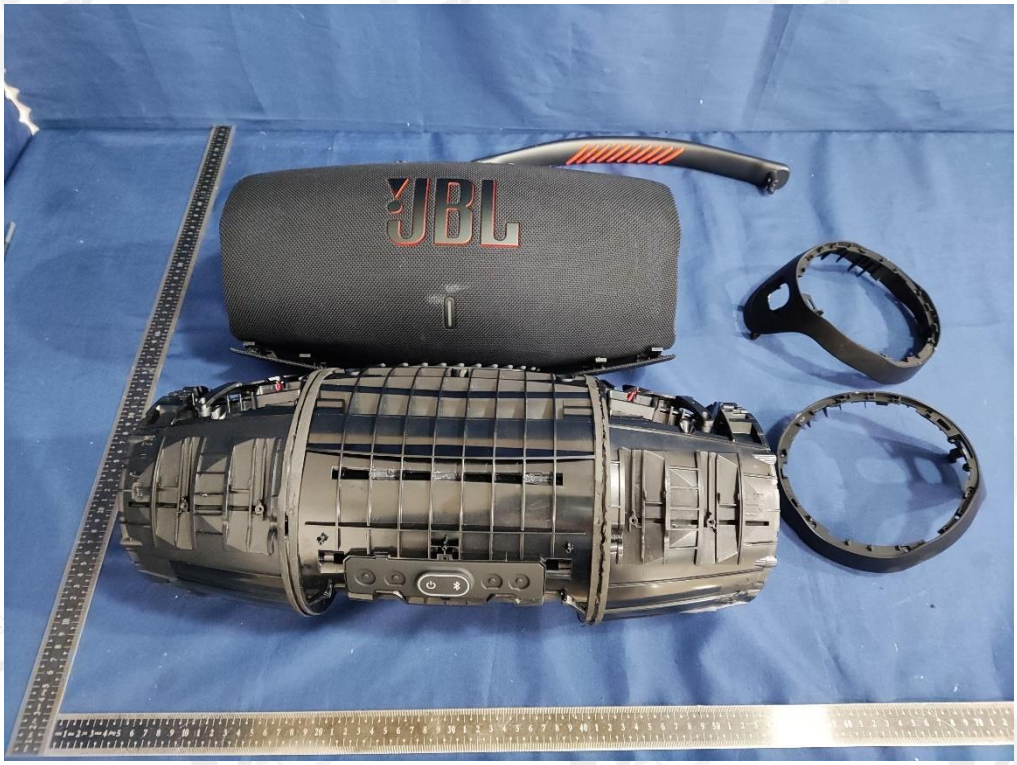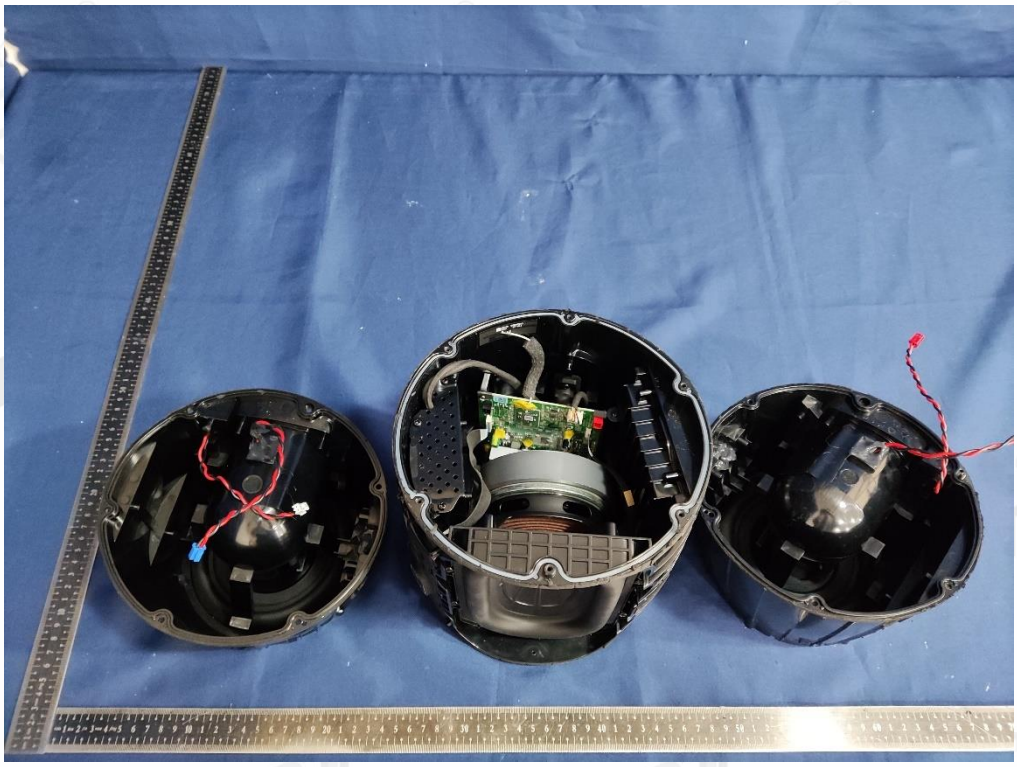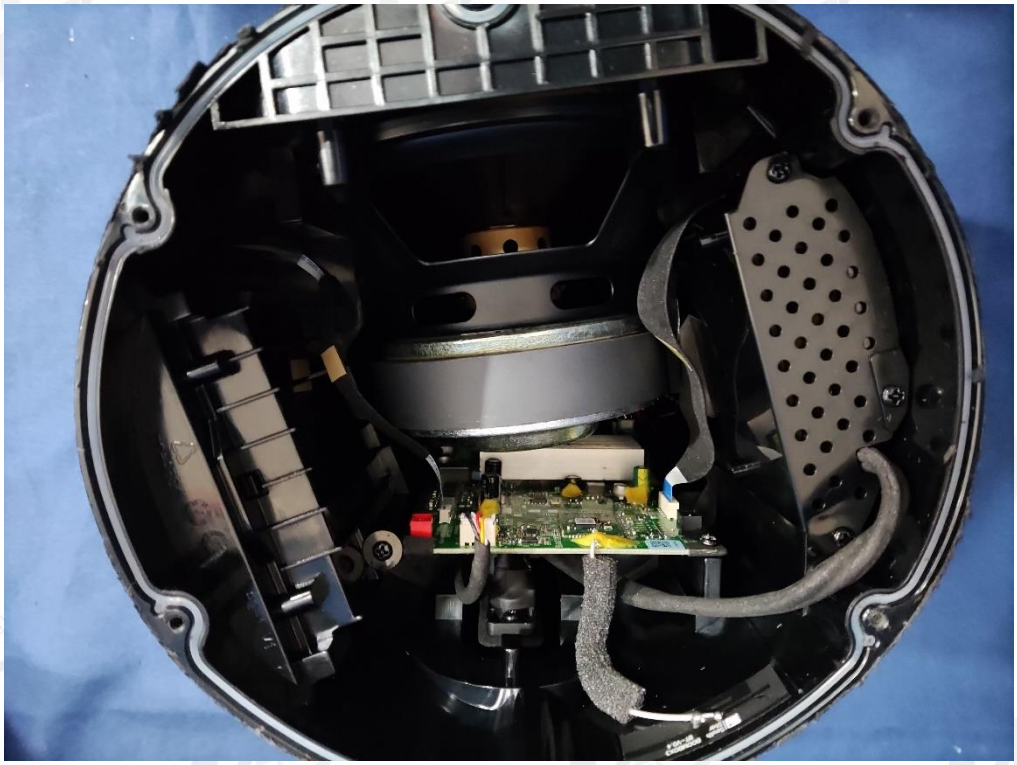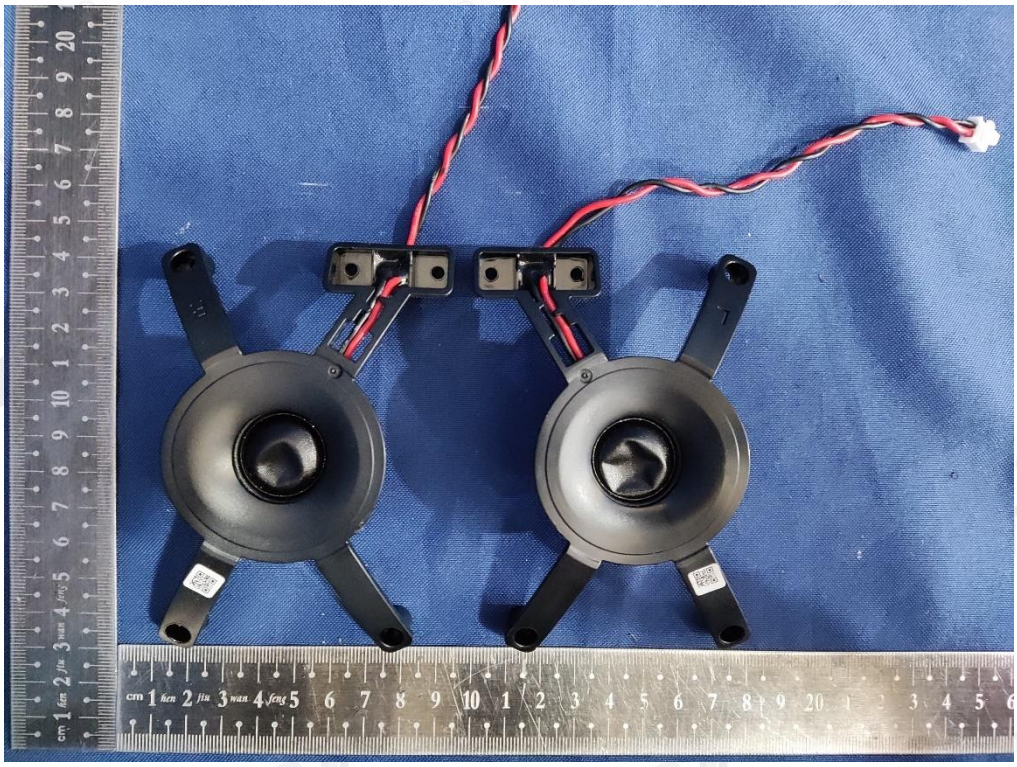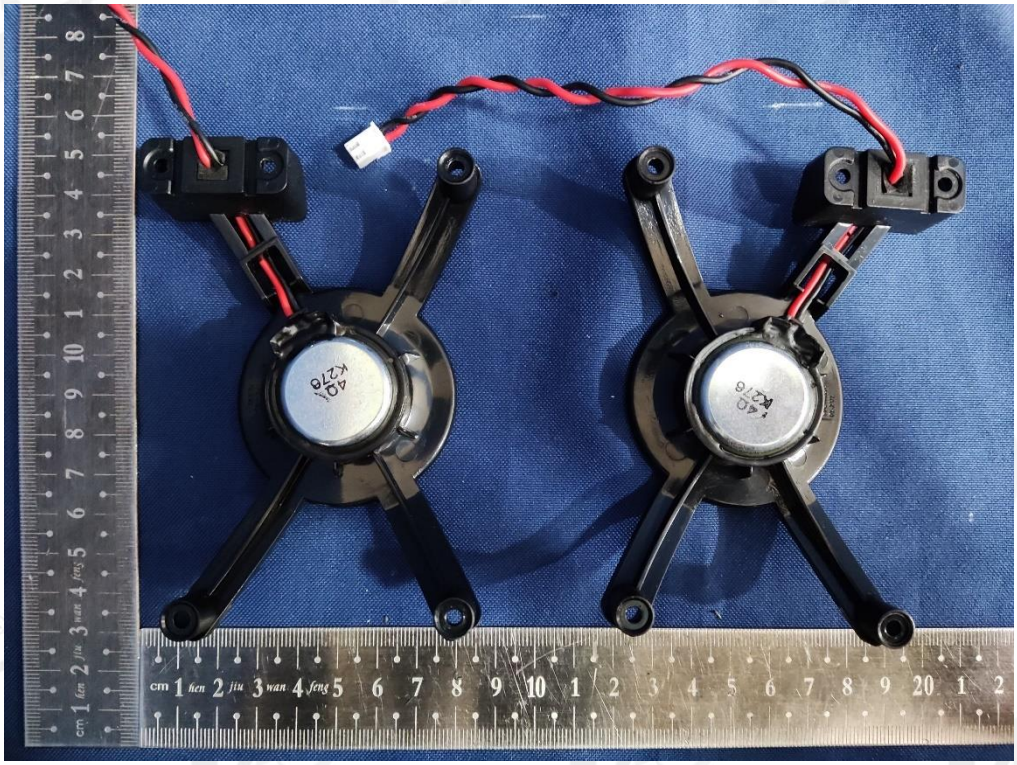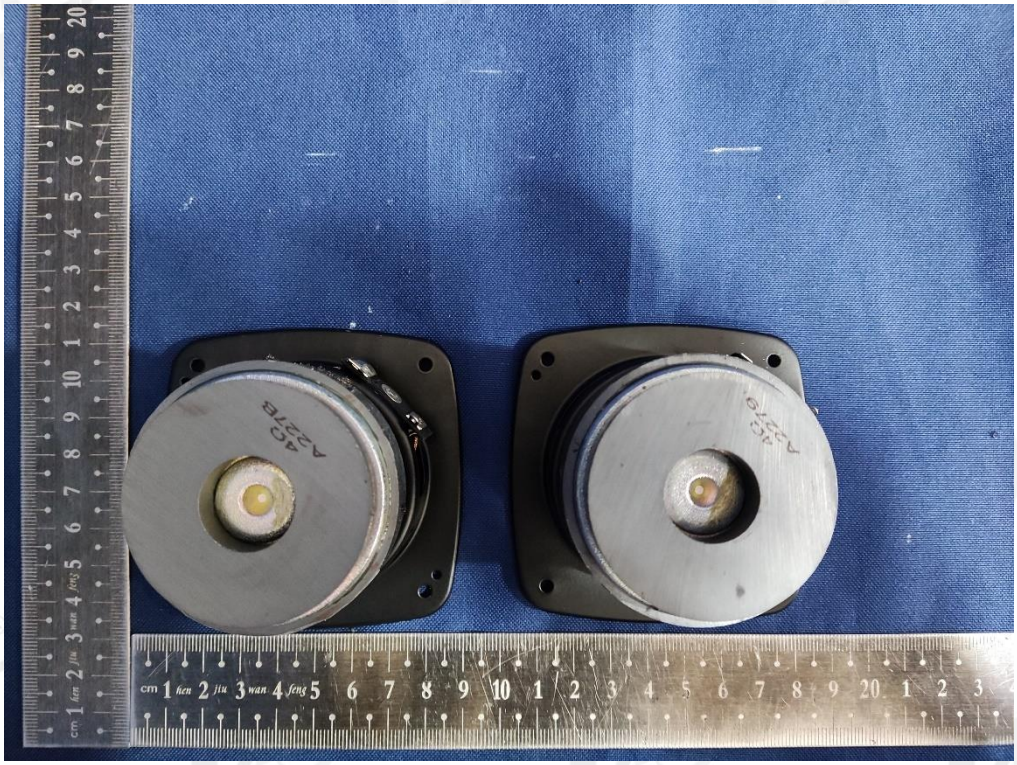
JBL