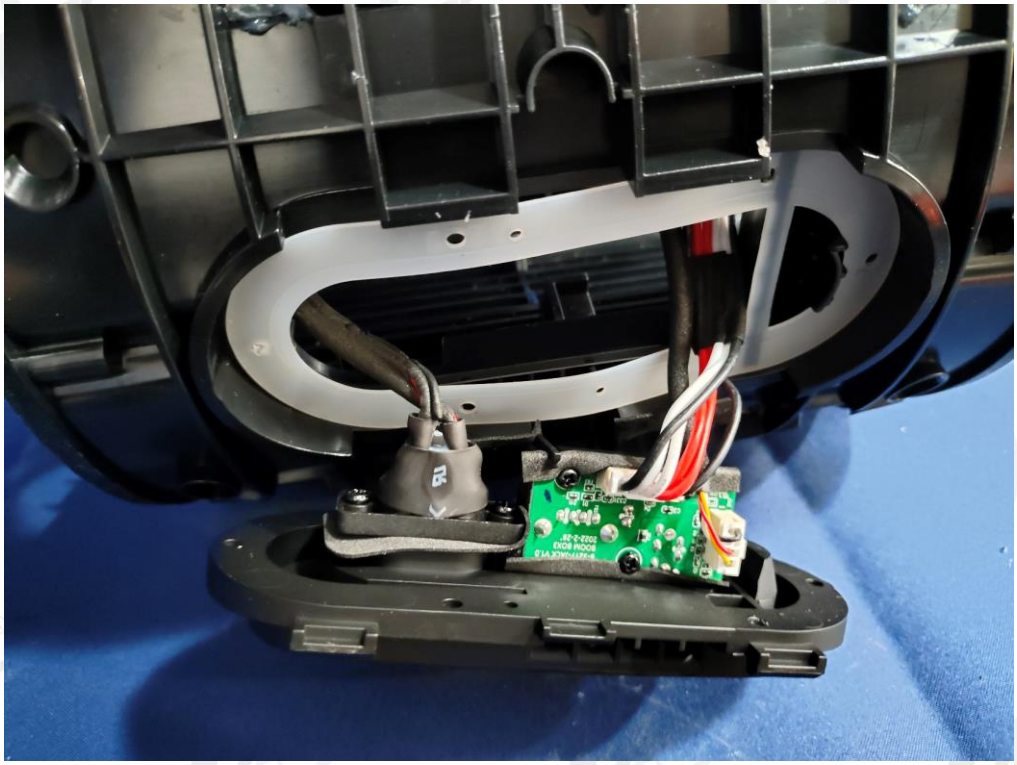

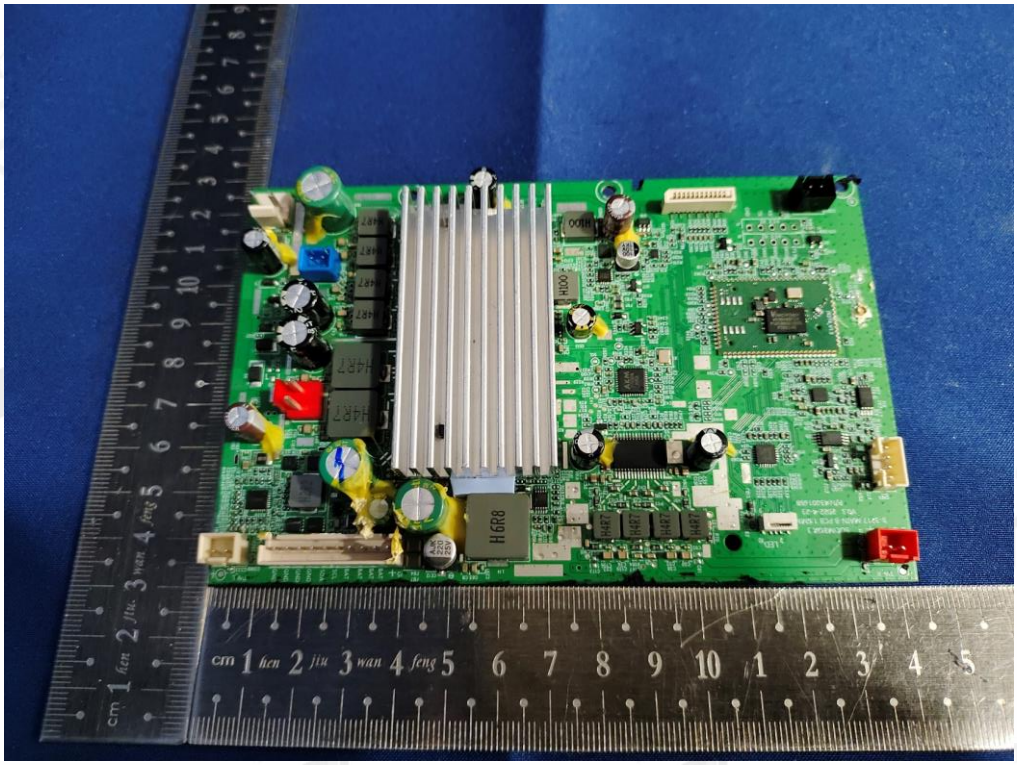
H6R8

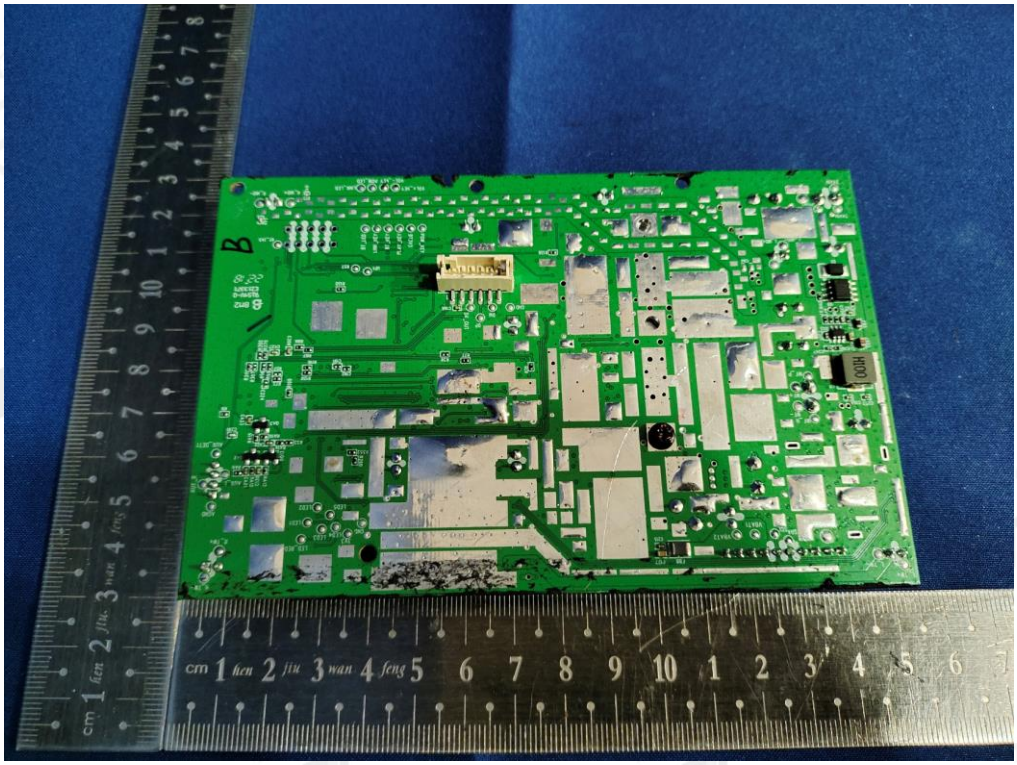

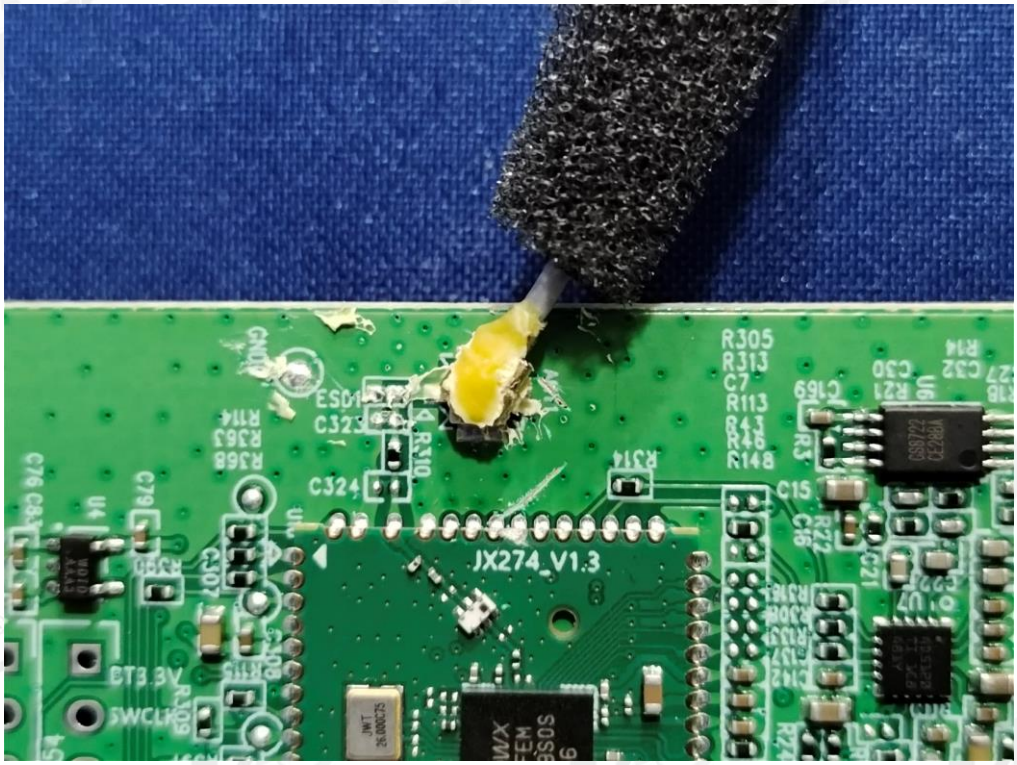
JX274_V1.3
BT3.3V
SWCLK

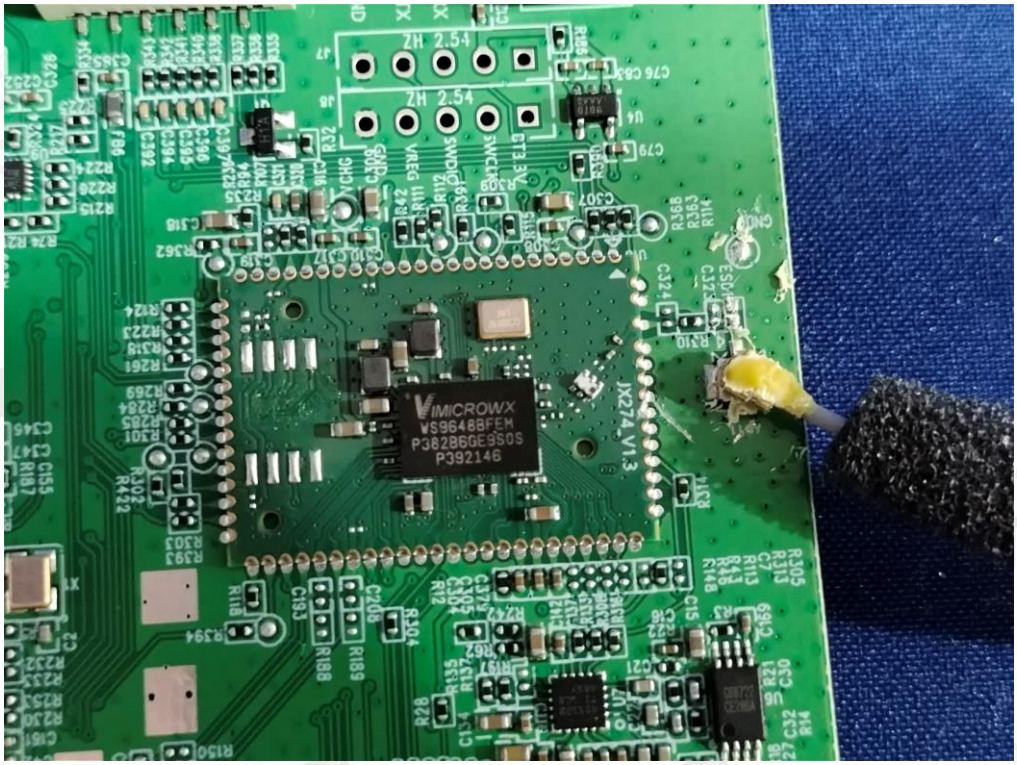
ZH 2.54
ZH 2.54
VIMICROWX
WS9648BFEM
P382B6GE9S0S
P392146
JX274_V1.3

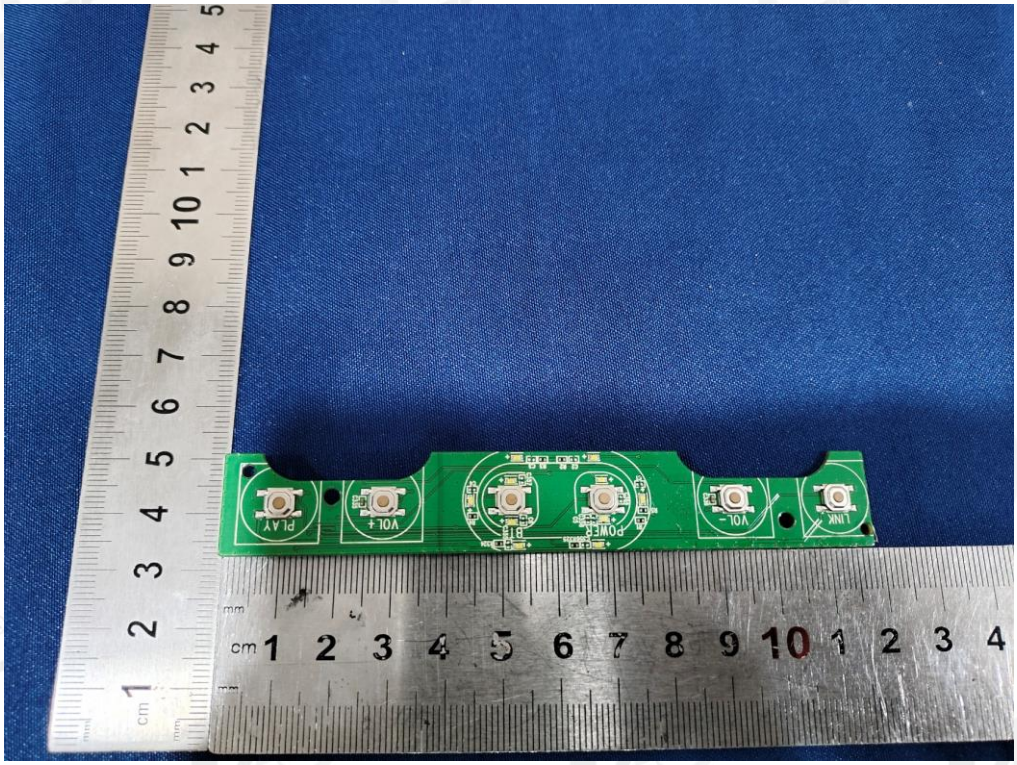
PLAY
VOL+
POWER
VOL-
LINK

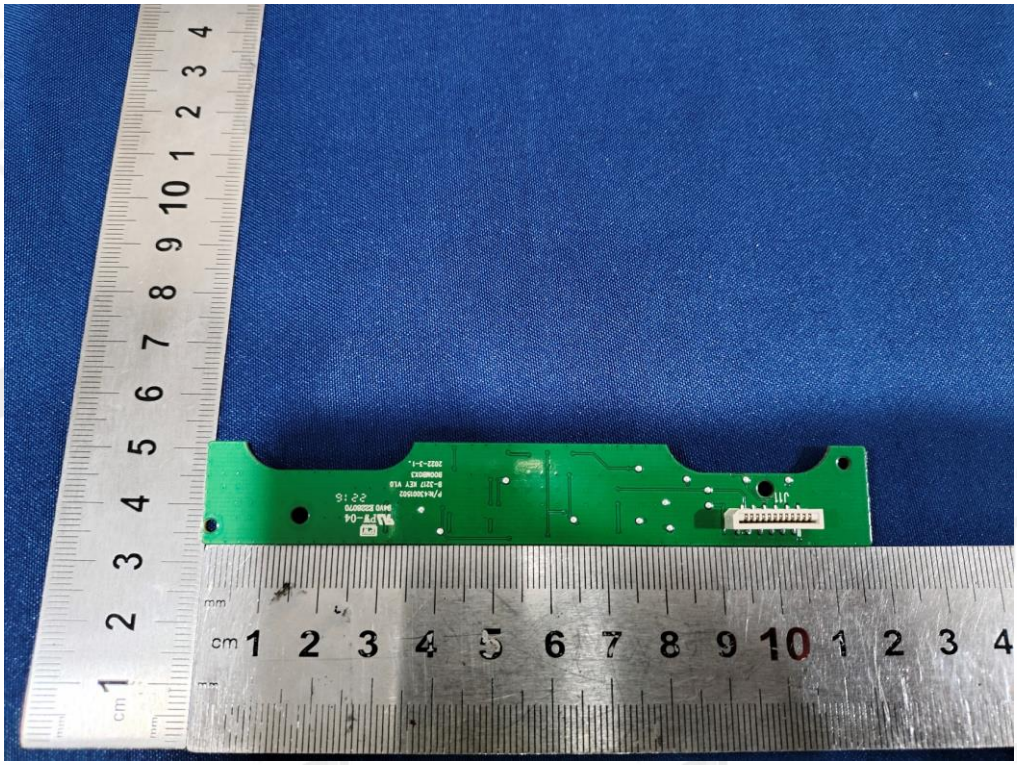

BT/BLE/2.4G SRD Antenna

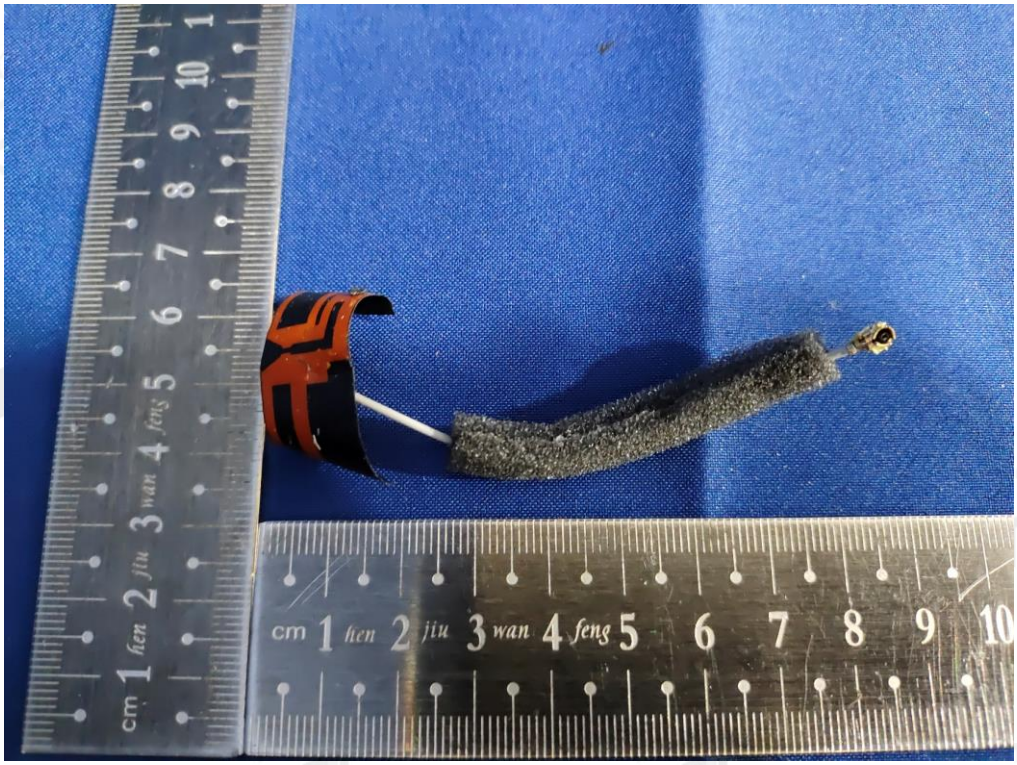

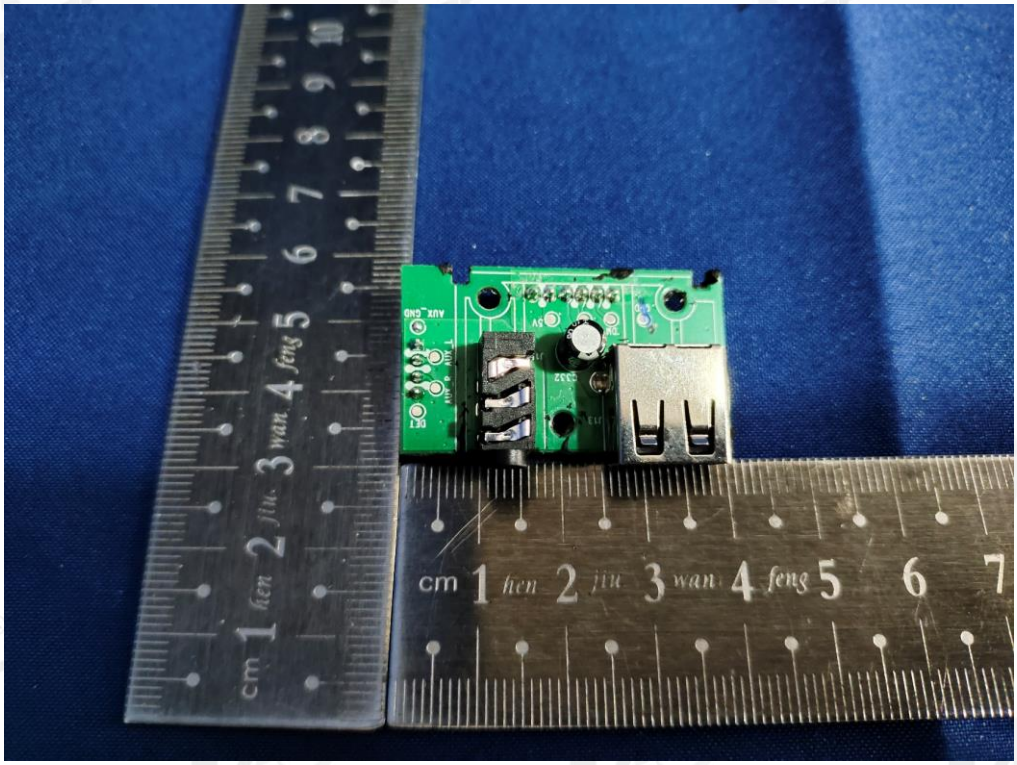
cm 1 hen 2 jiu 3 wan 4 feng 5 6 7

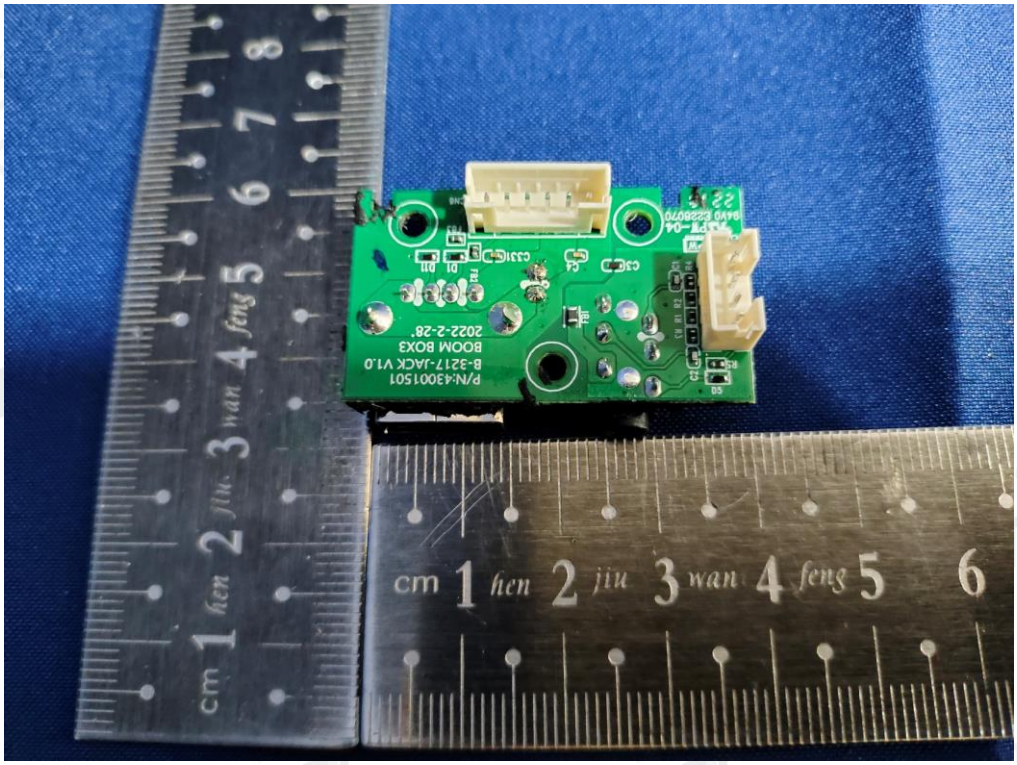
cm 1 hen 2 jiu 3 wan 4 feng 5 6

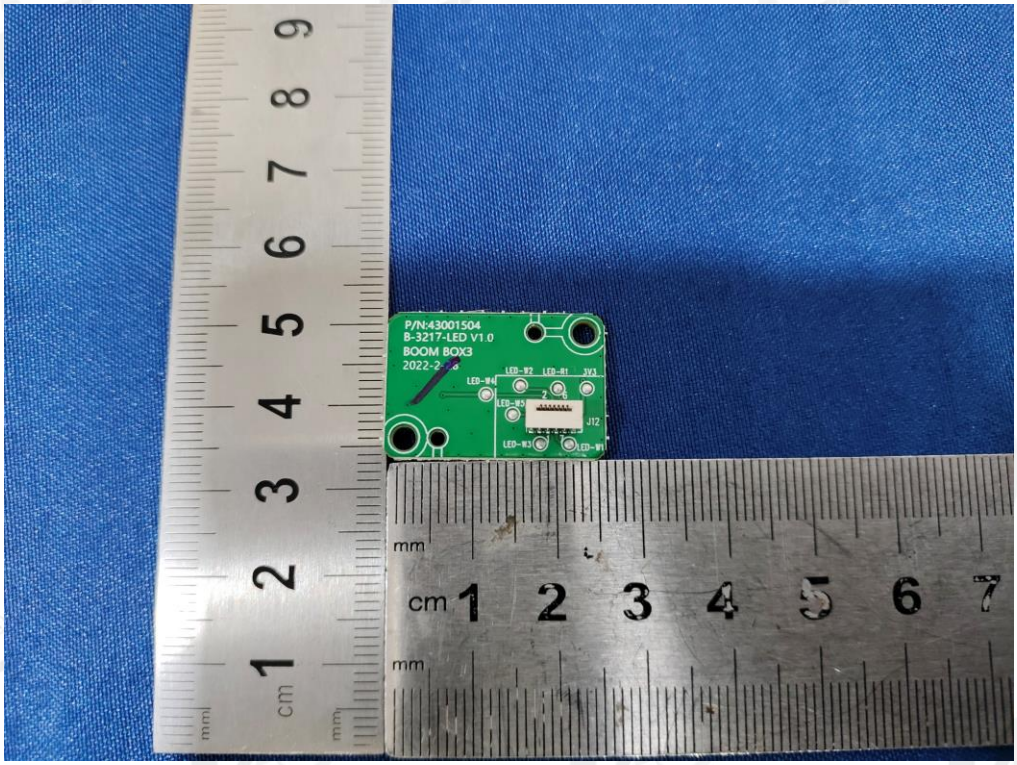
P/N:43001504
B-3217-LED V1.0
BOOM BOX3
LED-W2
LED-W1
3V3
LED-W4
LED-W5
J12
LED-W3
LED-W7
mm
cm 1 2 3 4 5 6 7

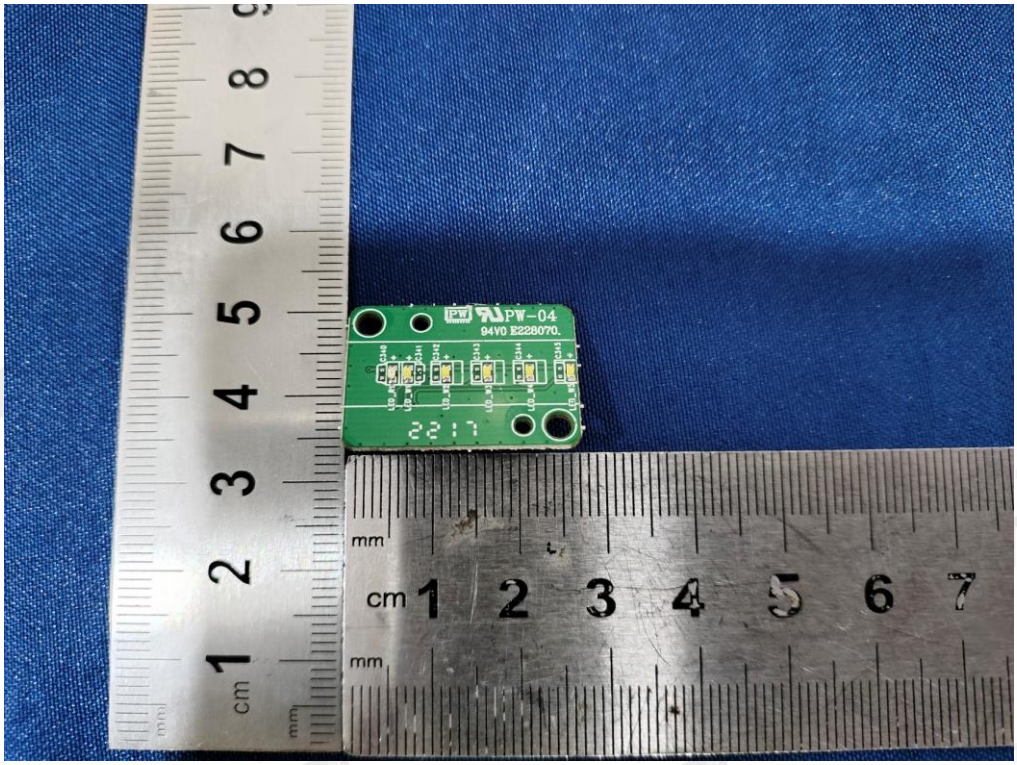
PW-04
94V0 E228070.
2217
mm
cm 1 2 3 4 5 6 7

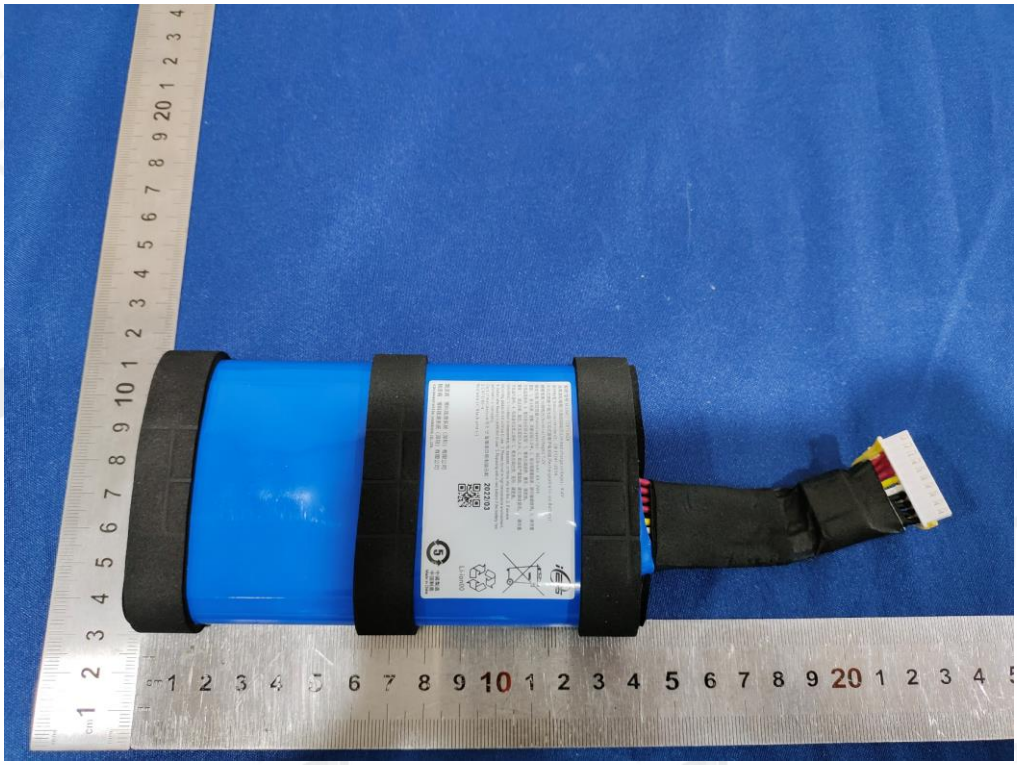

型號/型号(Model)：IDA109GA
充電限制電壓/充电限制电压(Limited charge voltage)：8.4V
执行标准(Executive standard)：GB 31241-2014
可充式鋰離子電池組/可充式锂离子电池组(Rechargeable Li-ion Battery)：
標稱電壓/标称电压(Nominal Voltage): 7.2V
額定容量/额定容量(Rated capacity)：9600mAh 69.12Wh
警告：1、禁止拆解、撞擊、擠壓或投入火中。2、若出現嚴重鼓脹，請勿繼續使用。3、請勿置於高溫環境中。4、電池浸水后禁止使用！5、電池出現過熱、變形，請更換。
警告：1、禁止拆解、撞击、挤压或投入火中。2、若出现严重鼓胀，请勿继续使用。3、请勿置于高温环境中。4、电池浸水后禁止使用！5、电池出现过热、变形、请更换。
WARNING: 1. Prohibited to disassemble, hit, squeeze, or throw into the fire. 2. If severe ballooning, please do not continue to use. 3. Please do not in high temperature environment. 4. Battery after flooding is prohibited to use! 5. Replacing with a new battery if the battery has deformation or overheating.
Date of manufacture/제조 년 월/製造日期/制造日期：2022/03
2ICR19/66-4
Red wire (+) Black wire (-)
Li-ion00
製造商：博科能源系统（深圳）有限公司
制造商：博科能源系统（深圳）有限公司
ICON ENERGY SYSTEM (SHENZHEN) CO., LTD.
中國製造
中国制造
Made in China

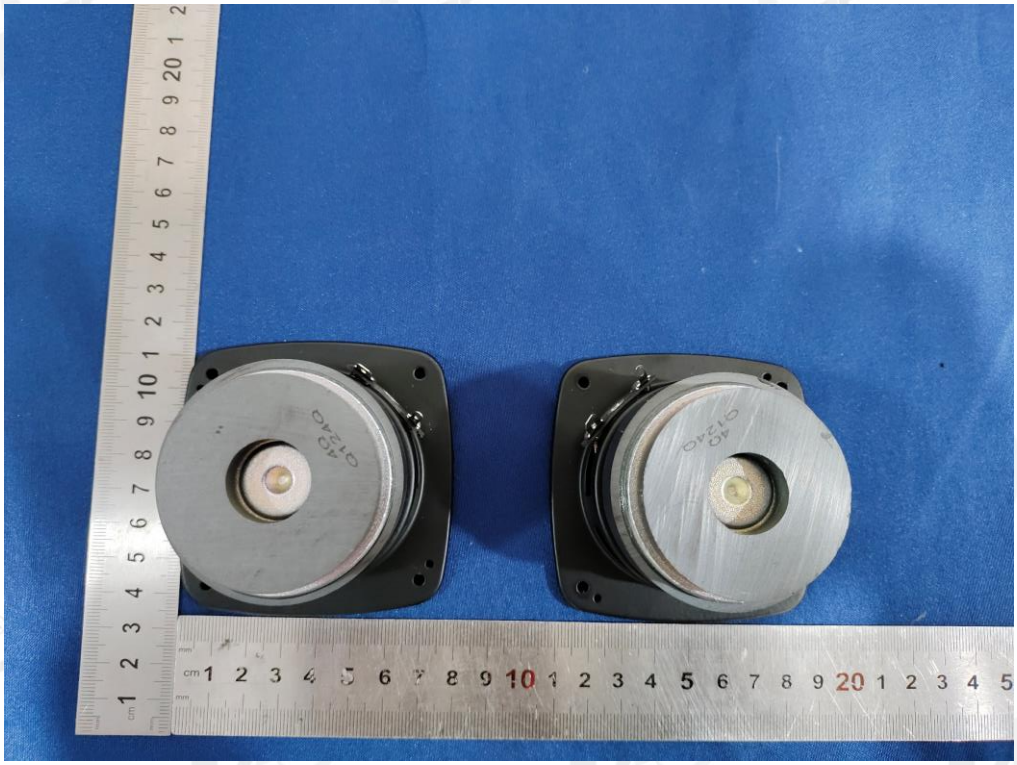

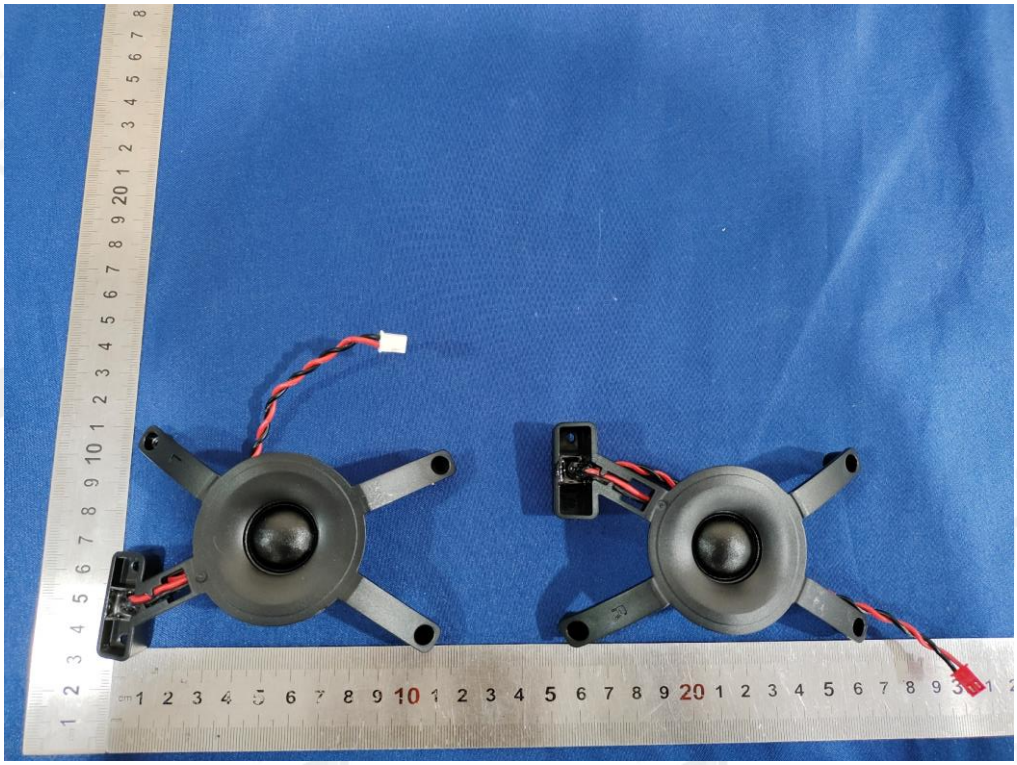

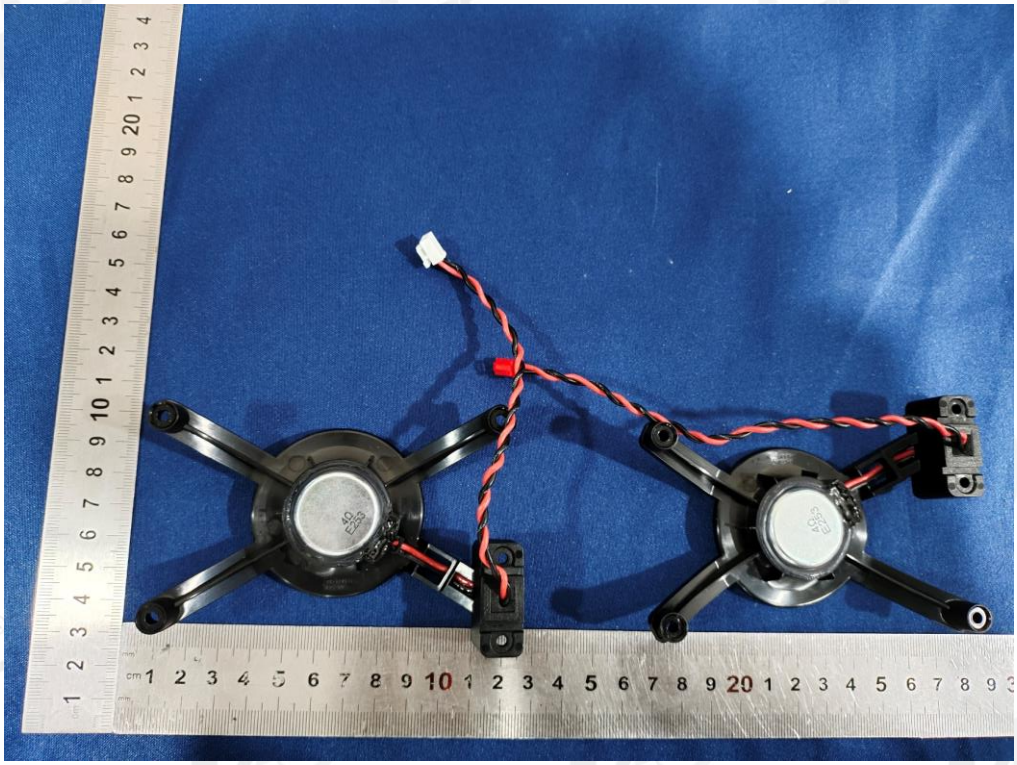

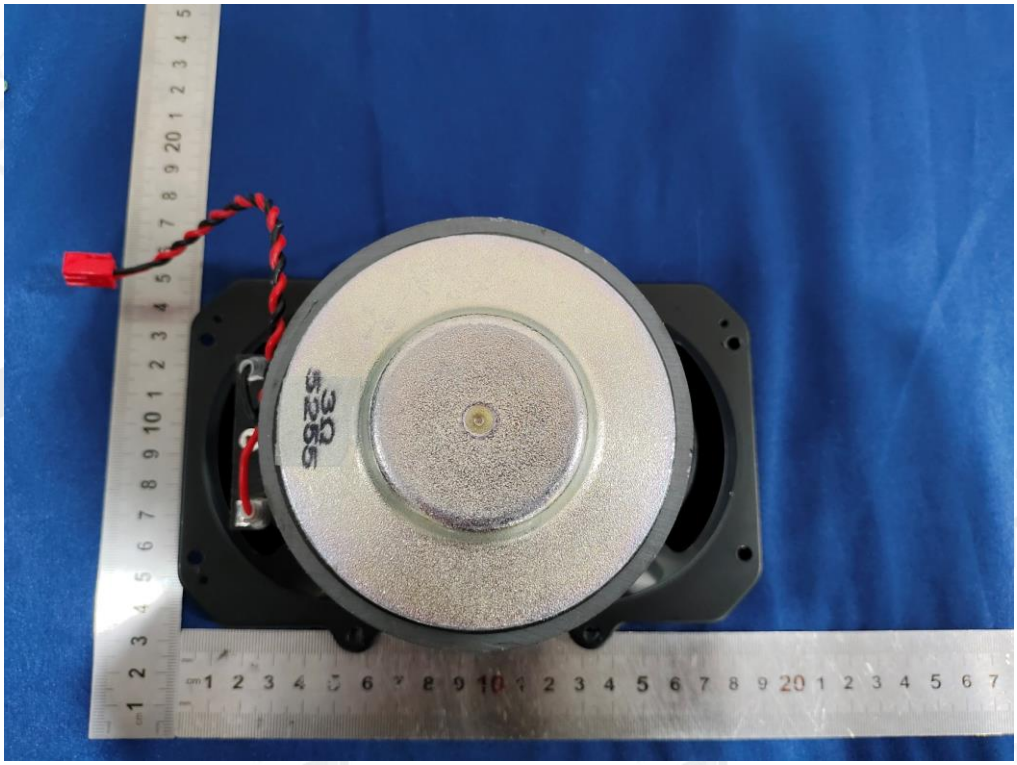

**END OF REPORT**