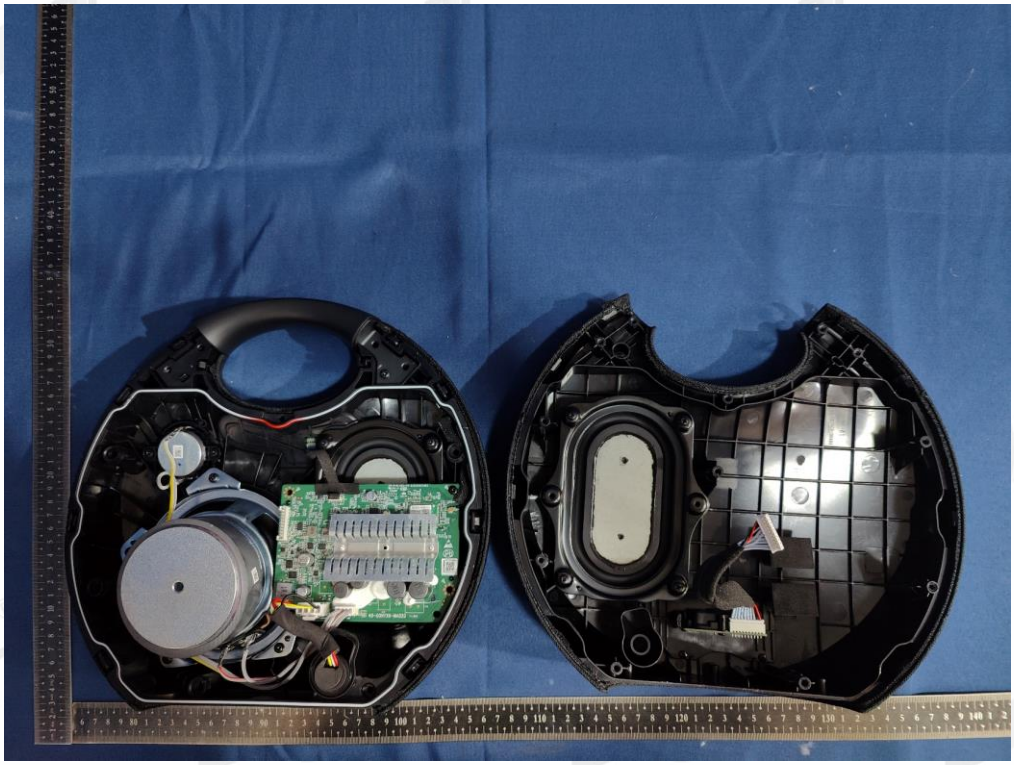

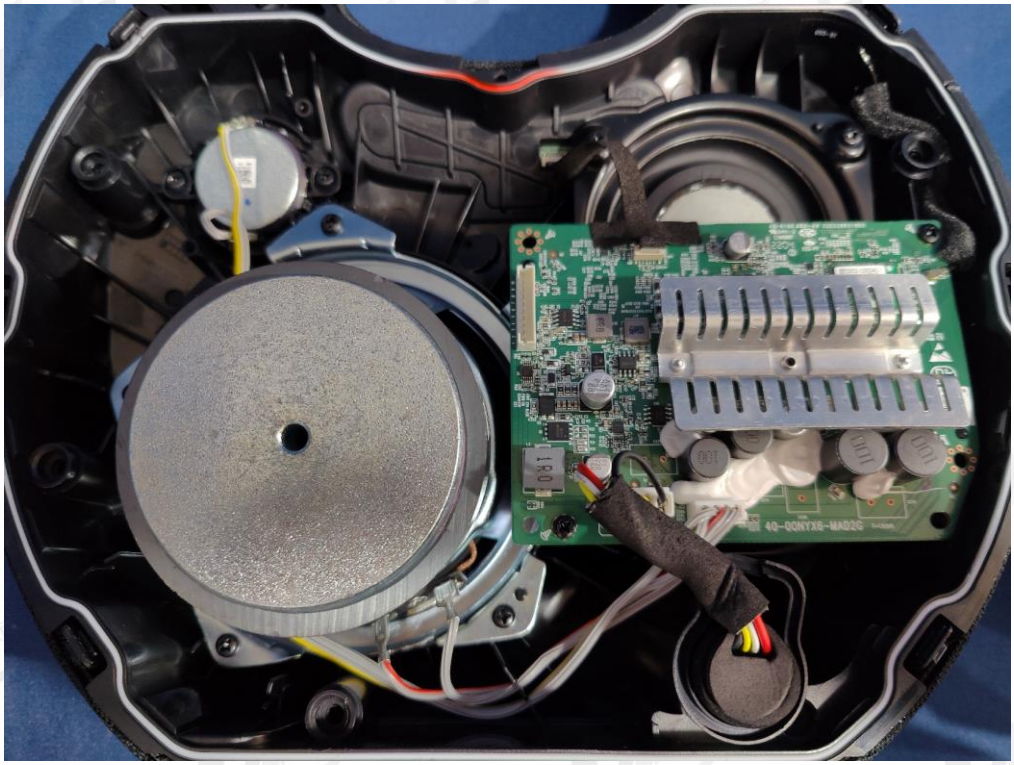

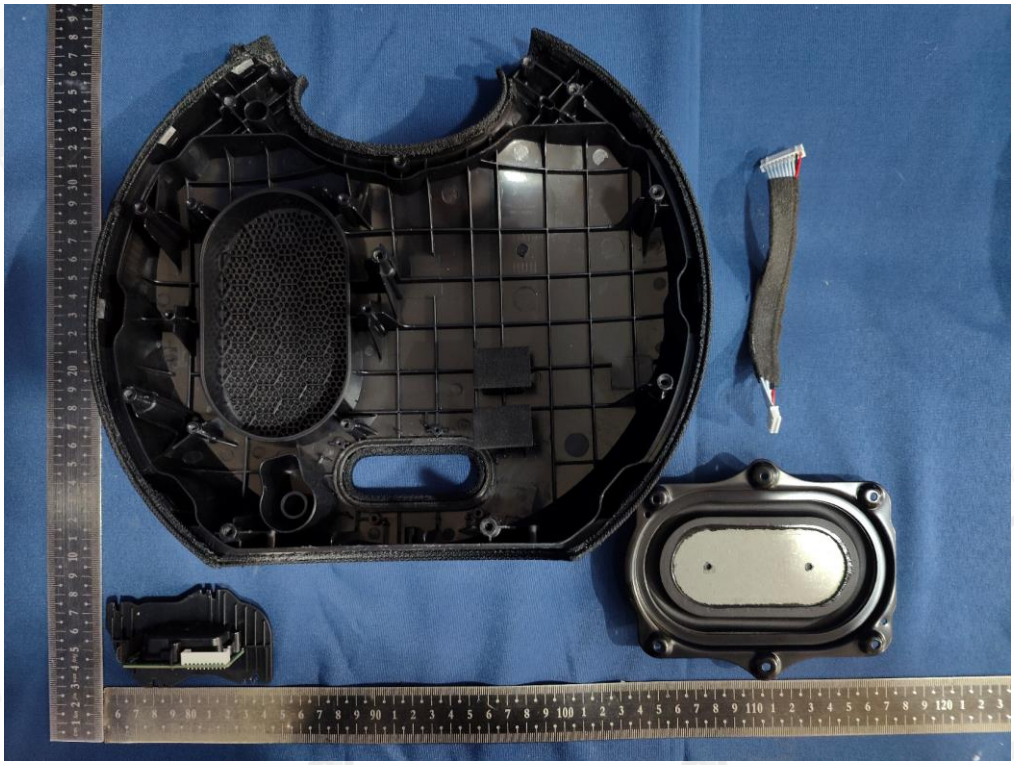

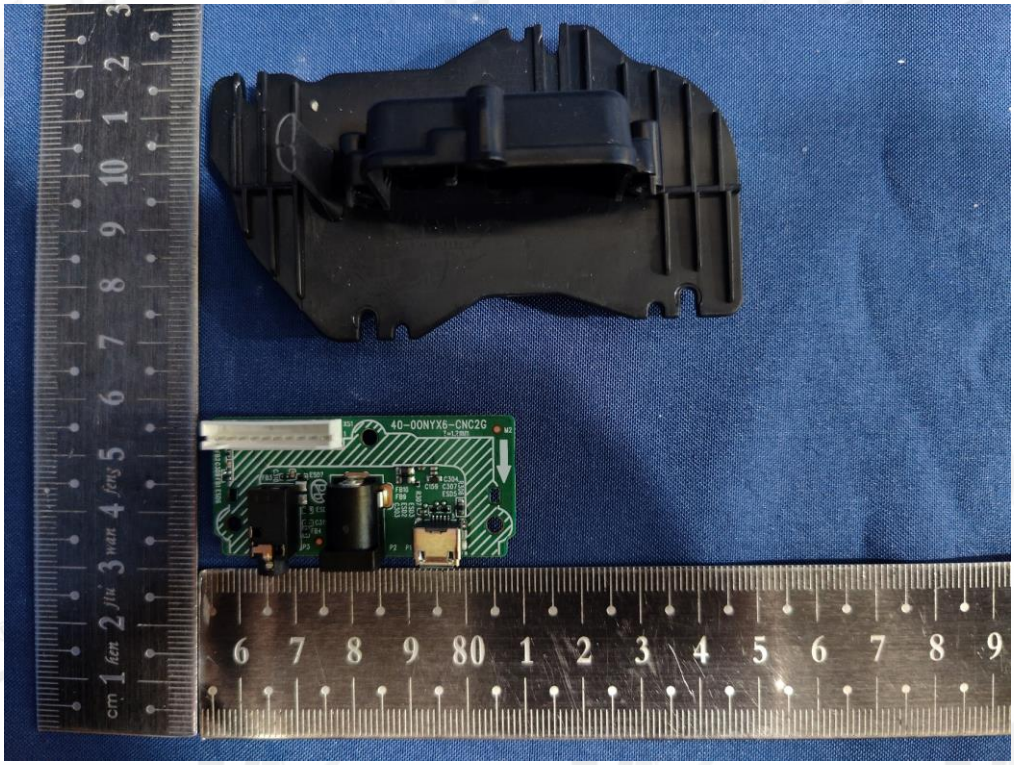
40-00NYX6-CNC2G

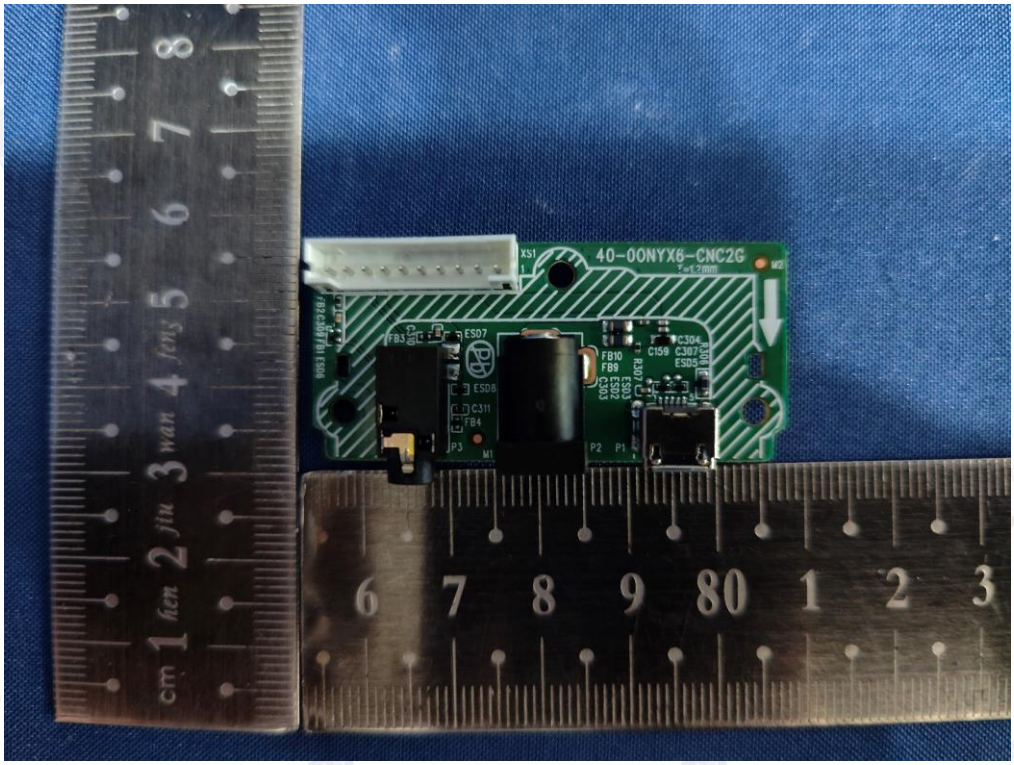
40-00NYX6-CNC2G

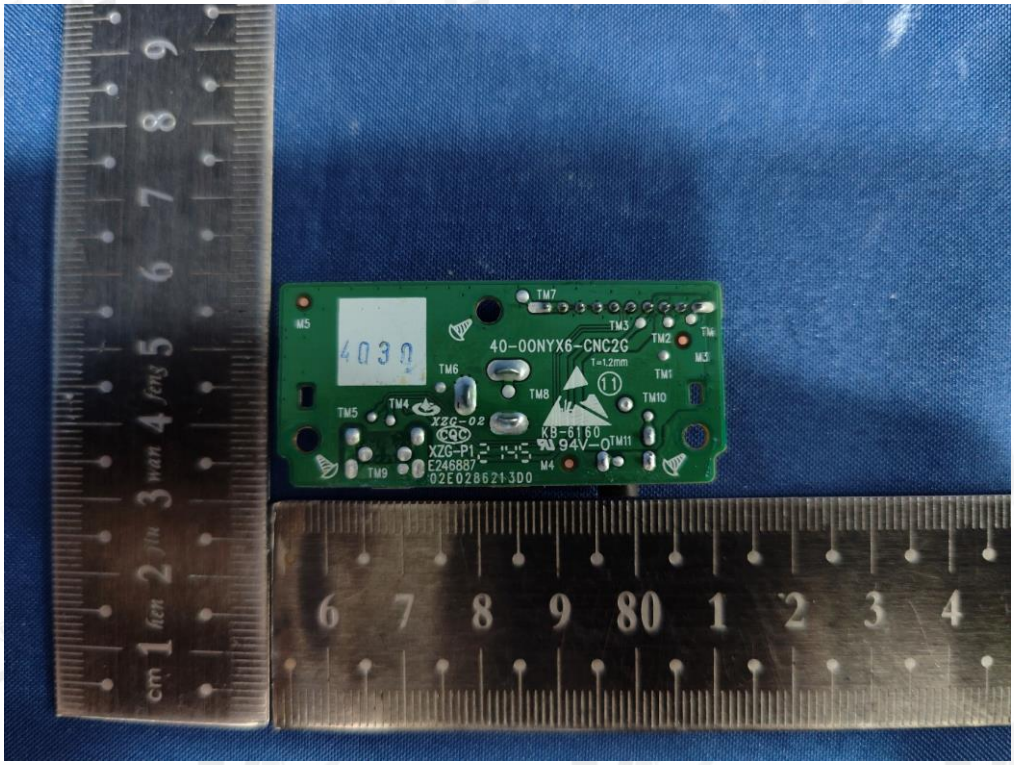
40-00NYX6-CNC2G
T=1.2mm
XZG-02
XZG-P1
E246887
02E028621-3D0
KB-6160
94V-0
TM1
TM2
TM3
TM4
TM5
TM6
TM7
TM8
TM9
TM10
TM11
M4
M5

OSS-BT
02E028631DD0

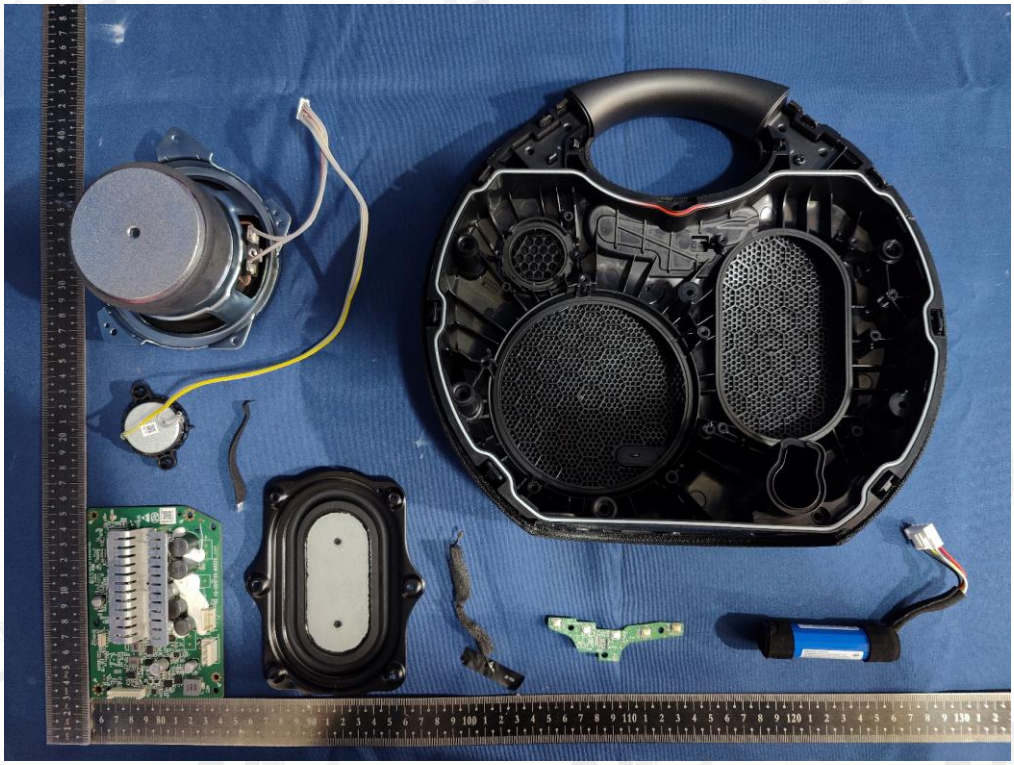

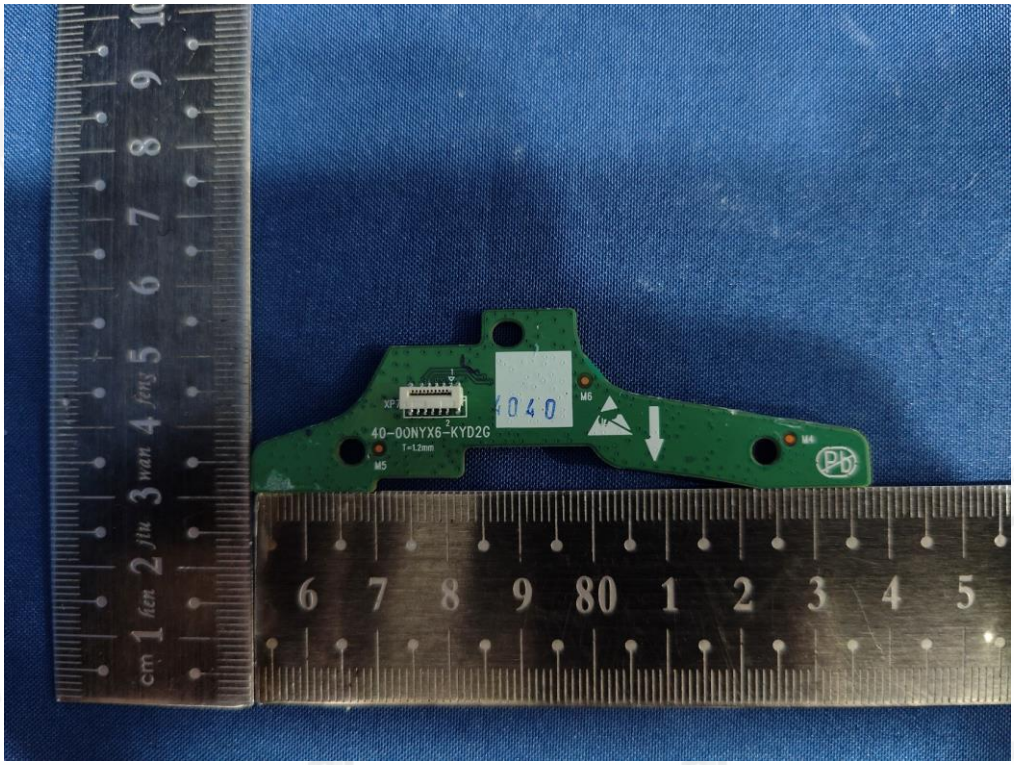
4040
40-00NYX6-KYD2G
T=1.2mm
M5
M6
M4

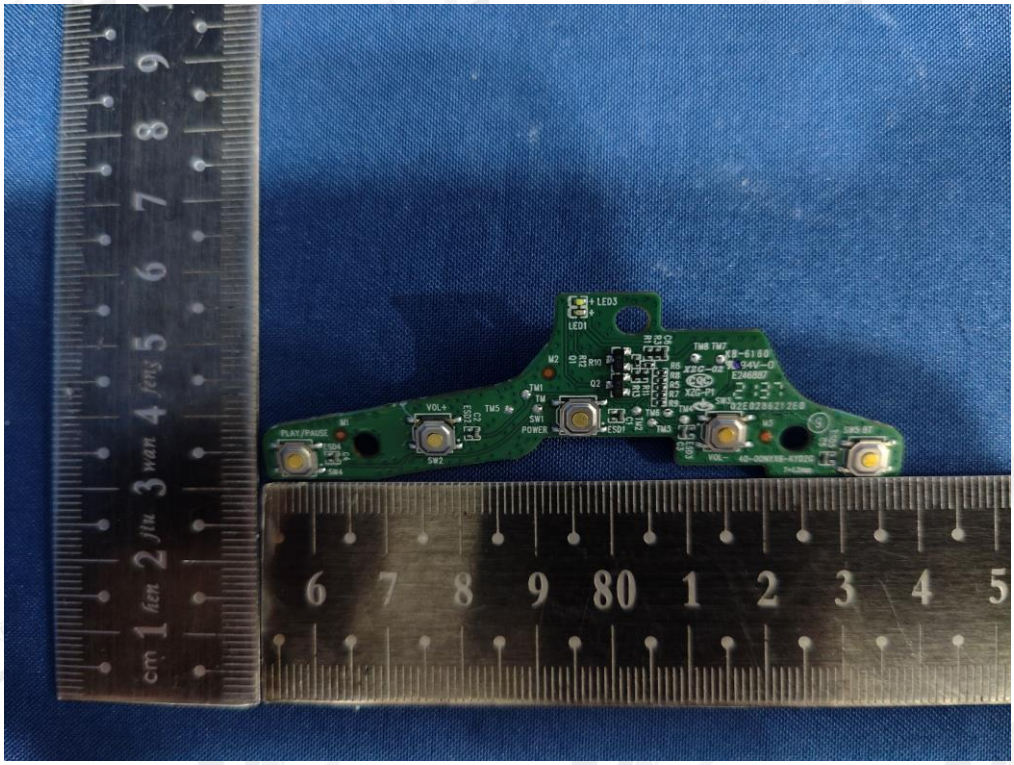
LED3
LED1
PLAY/PAUSE
VOL+
SW2
SW1
POWER
VOL-

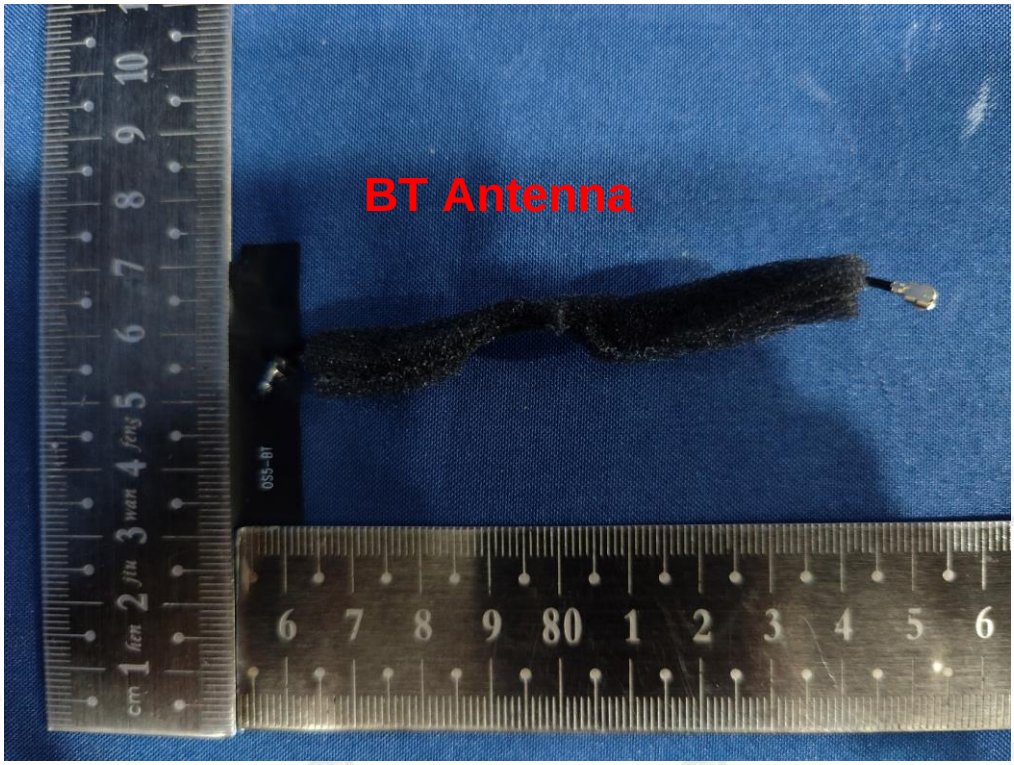
BT Antenna
OSS-BT

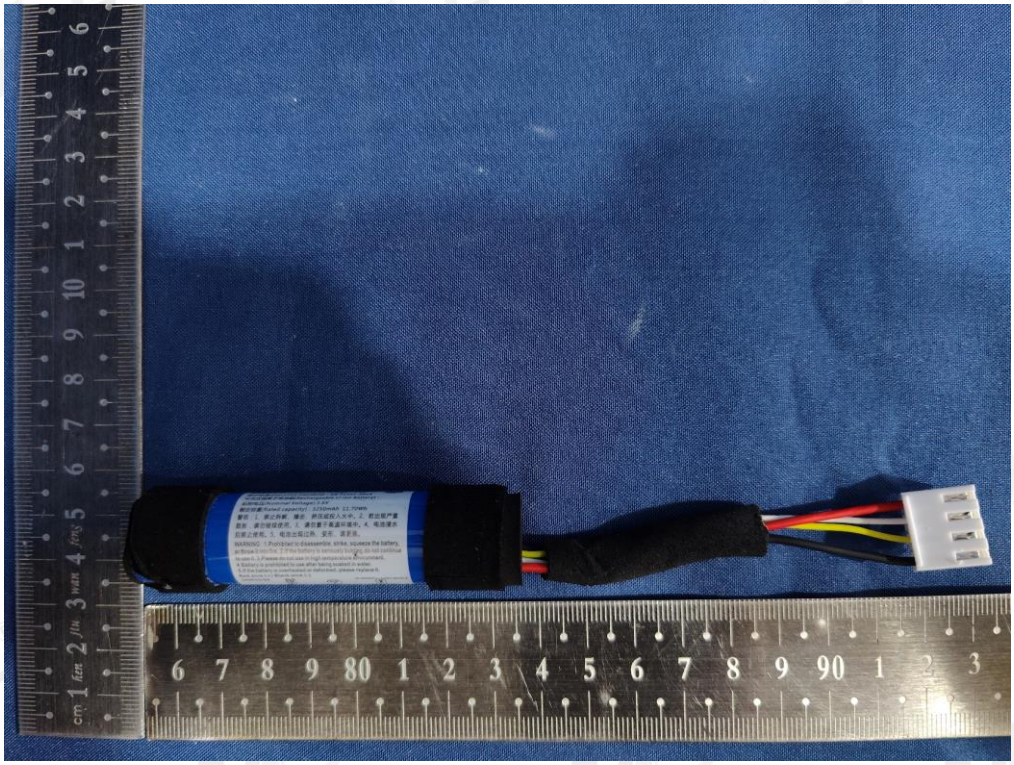

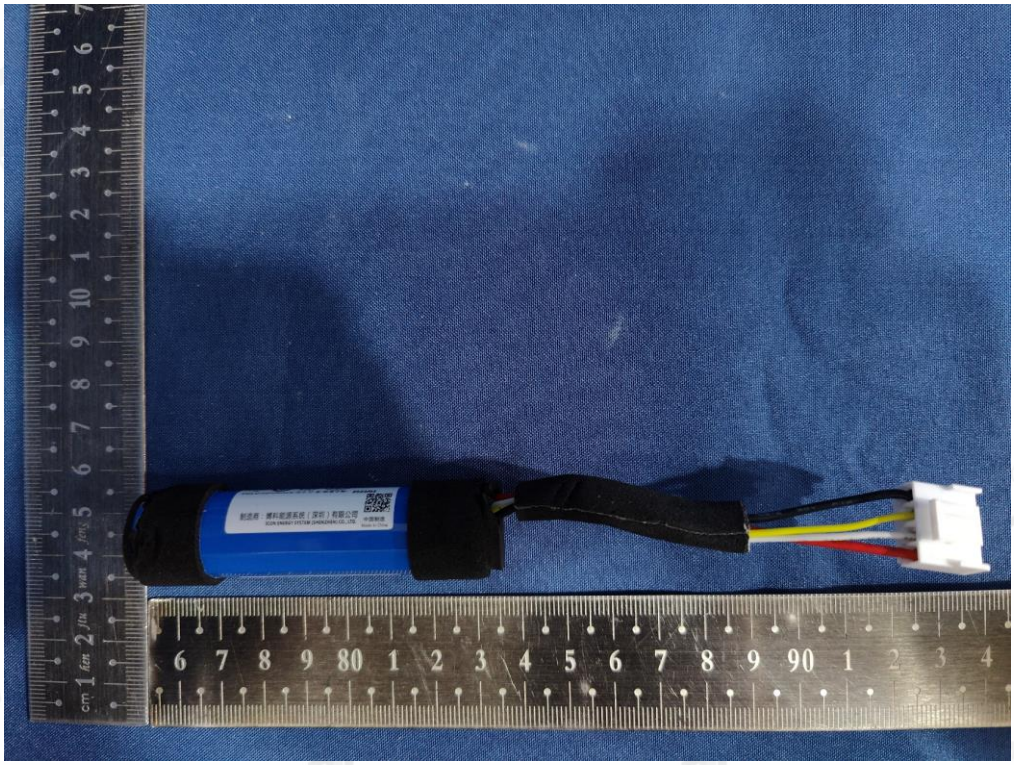

型号(Model)：IAA007NA
充电限制电压(Limited charge voltage)：4.2V
执行标准(Executive standard)：GB 31241-2014
可充式锂离子电池组(Rechargeable Li-ion Battery)：
标称电压(Nominal Voltage):3.6V
额定容量(Rated capacity)：3250mAh 11.70Wh
警告：1、禁止拆解、撞击、挤压或投入火中。2、若出现严重
鼓胀，请勿继续使用。3、请勿置于高温环境中。4、电池浸水
后禁止使用。5、电池出现过热、变形、请更换。

WARNING: 1.Prohibited to disassemble, strike, squeeze the battery,
or throw it into fire. 2.If the battery is seriously bulging,do not continue
to use it. 3.Please do not use in high temperature environment.
4.Battery is prohibited to use after being soaked in water.
5.If the battery is overheated or deformed, please replace it.
Red wire (+) Black wire (-)
1INR19/66
IS 16046(Part 2)/IEC 62133-2
R-41140830
www.bis.gov.in

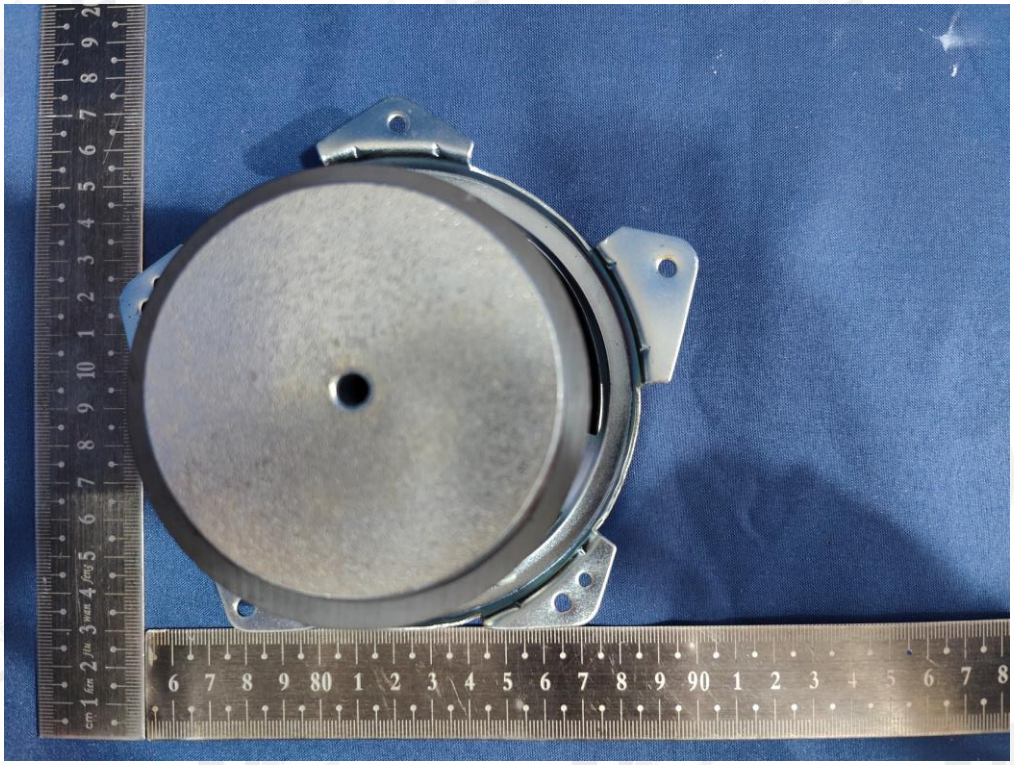

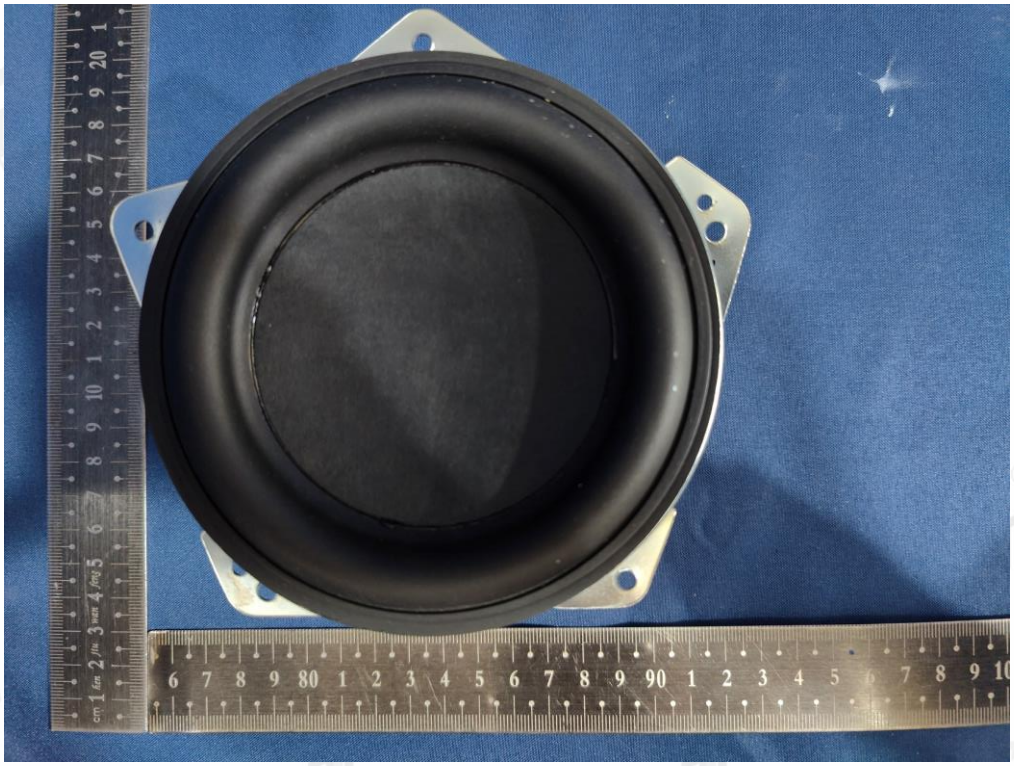

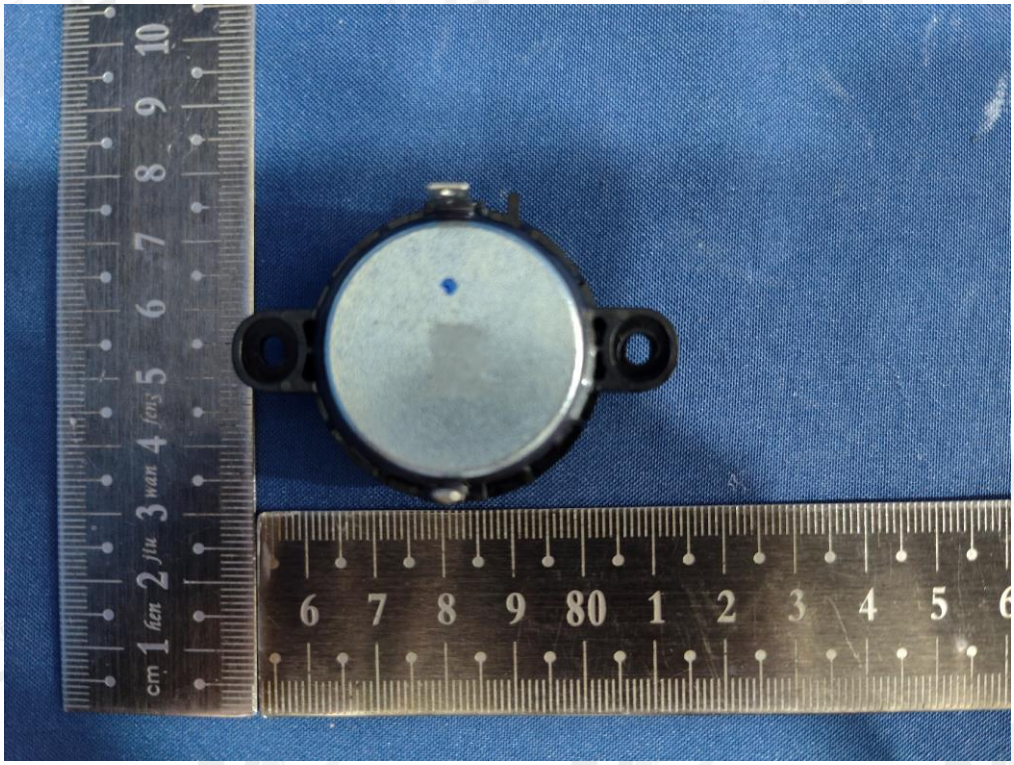

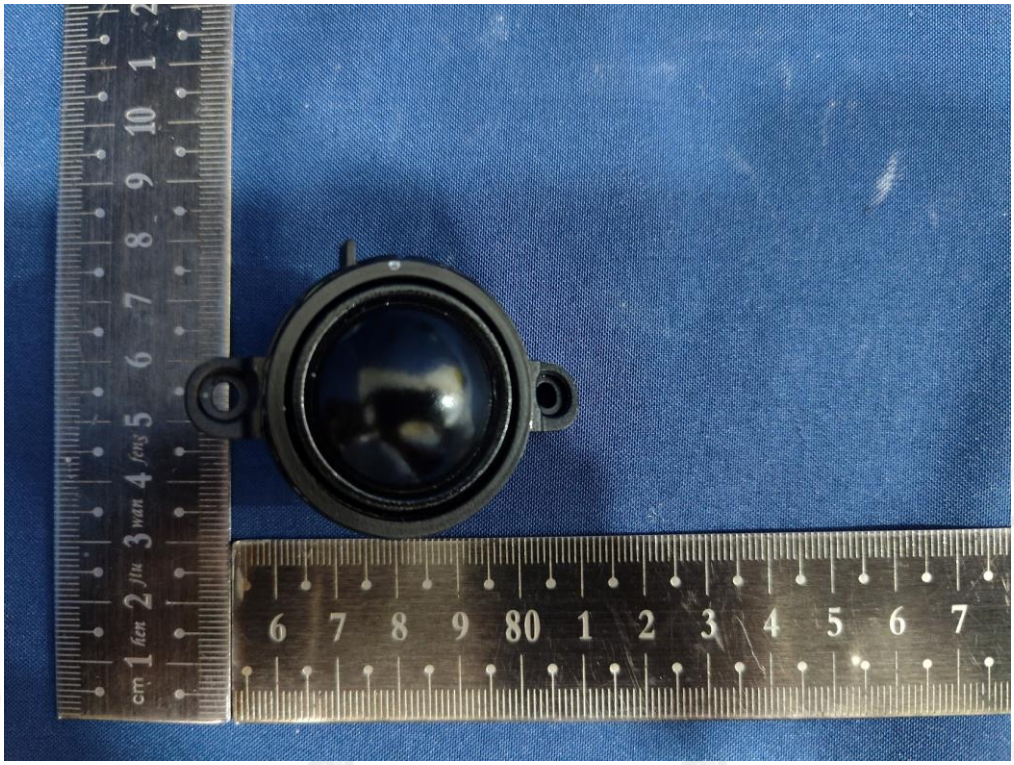

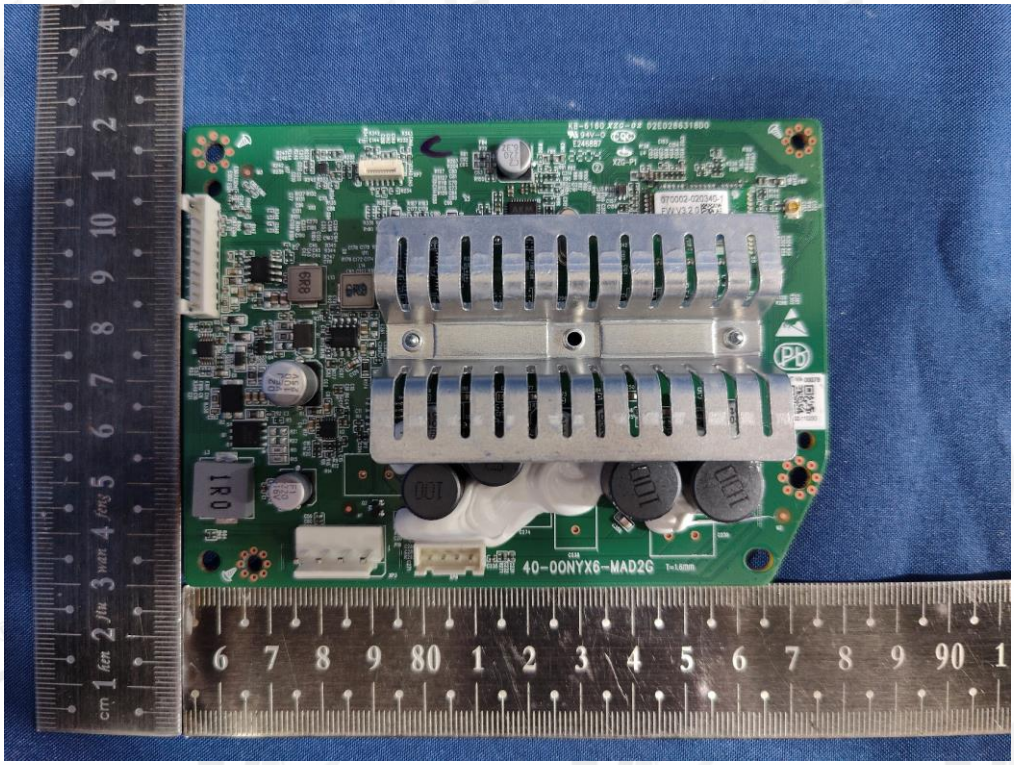
40-00NYX6-MAD2G

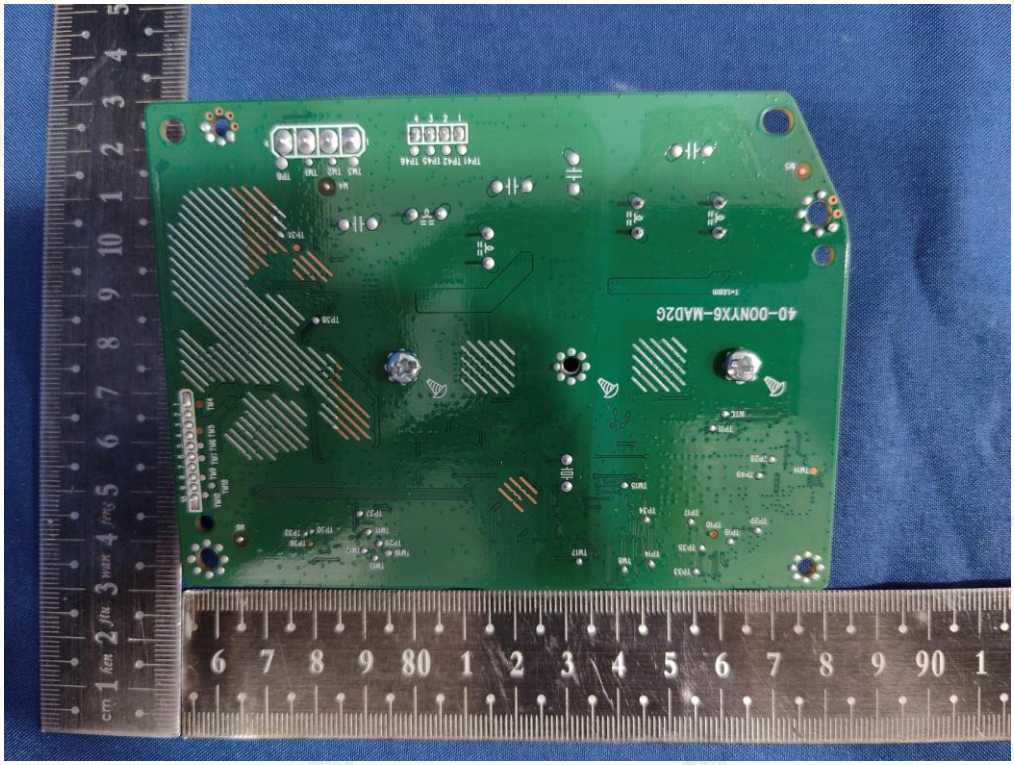
40-00NYX6-MAD2G

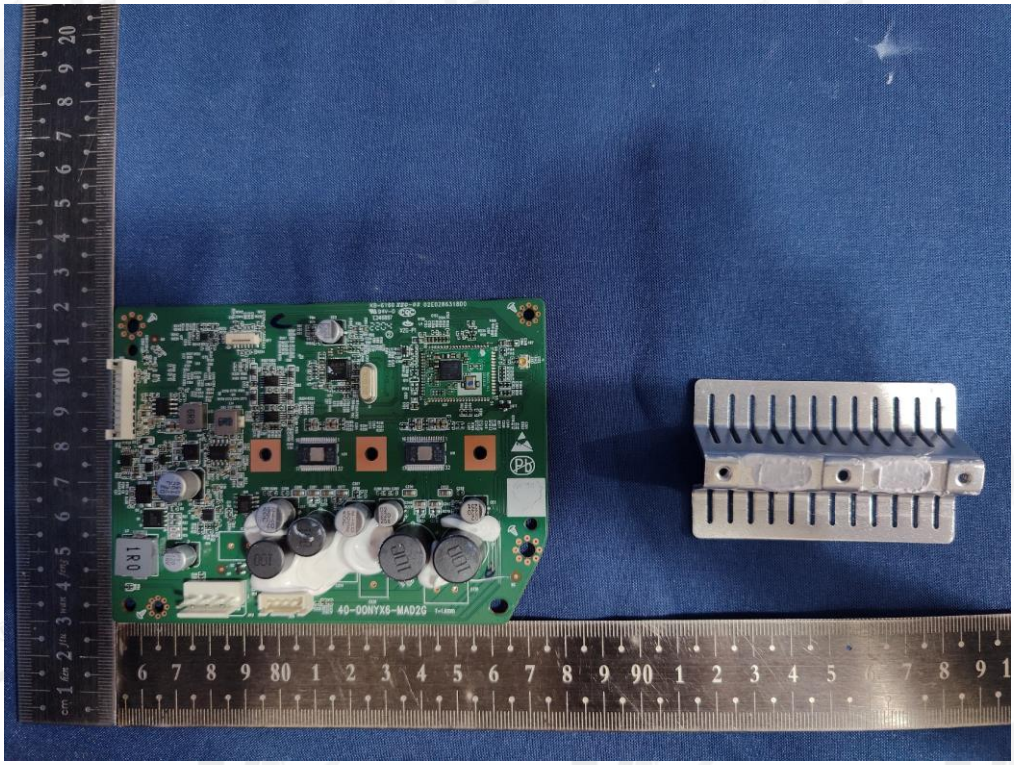
40-00NYX6-MAD2G

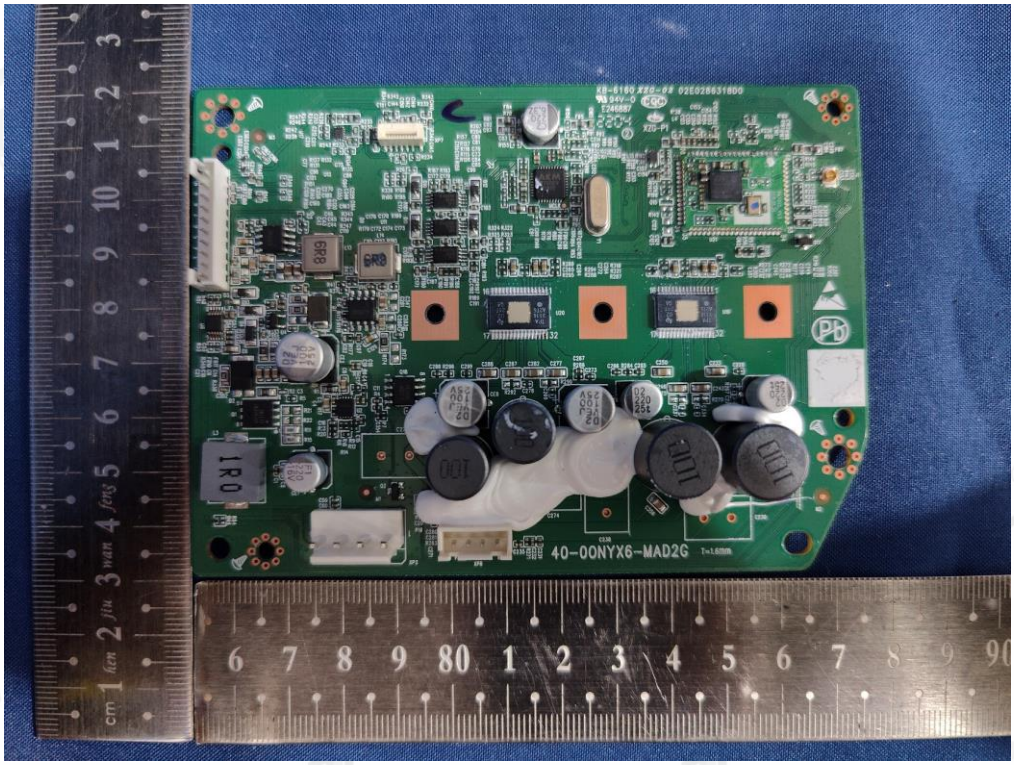
40-00NYX6-MAD2G

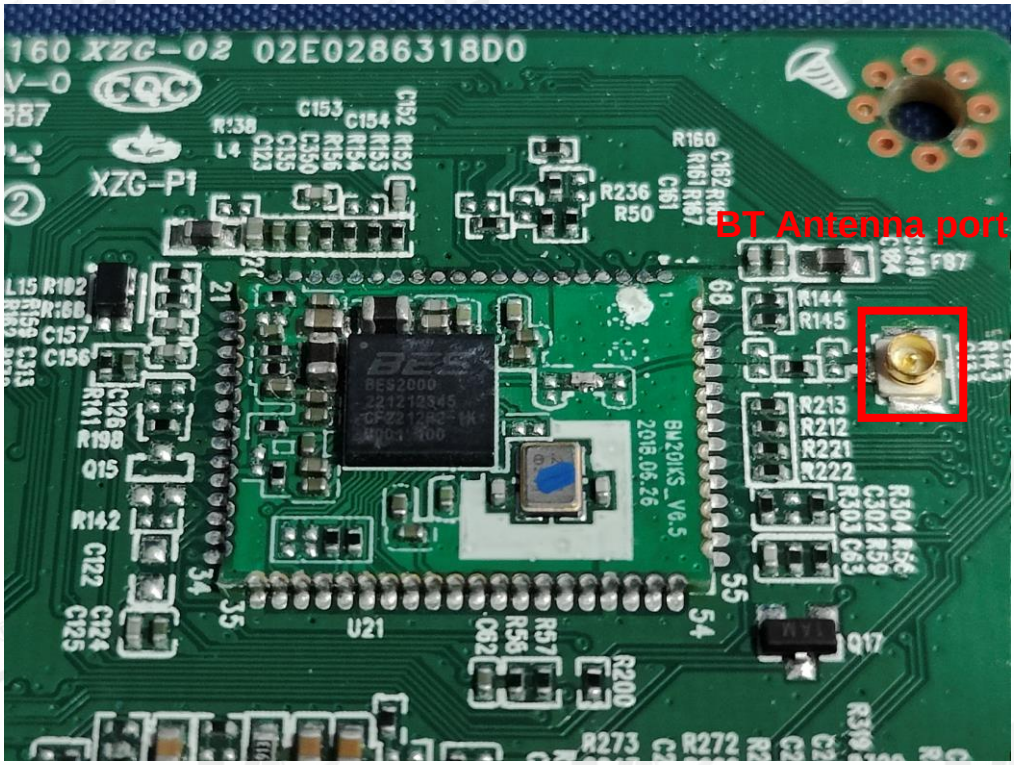

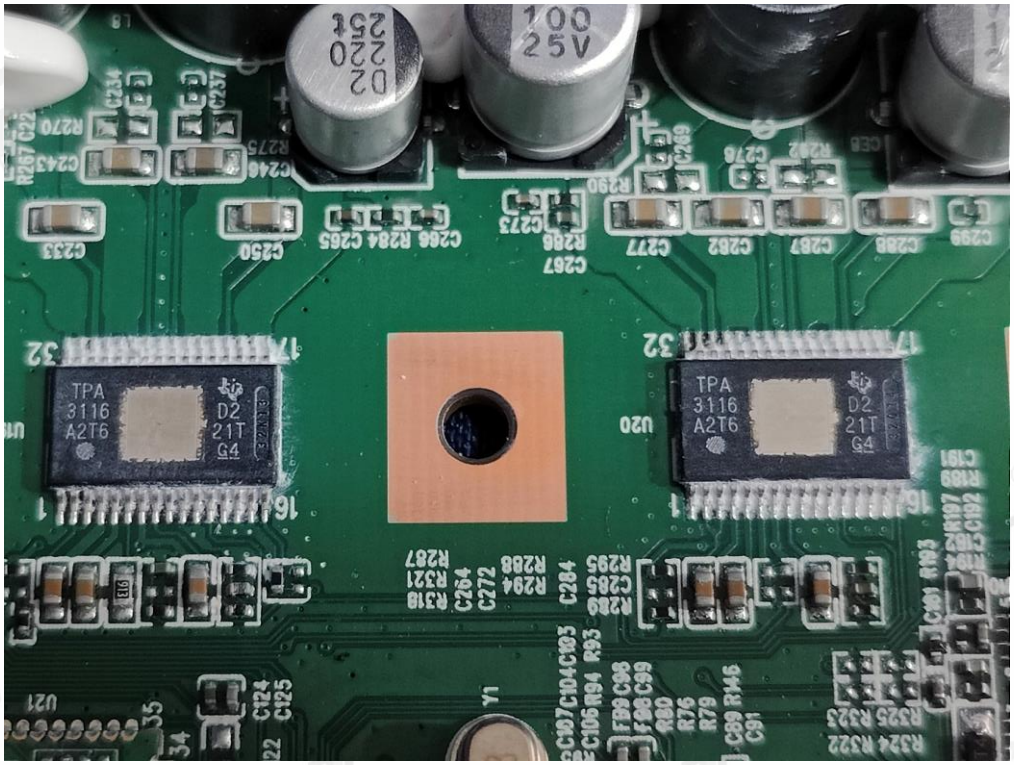

END OF REPORT