Antenna 1
Antenna 2

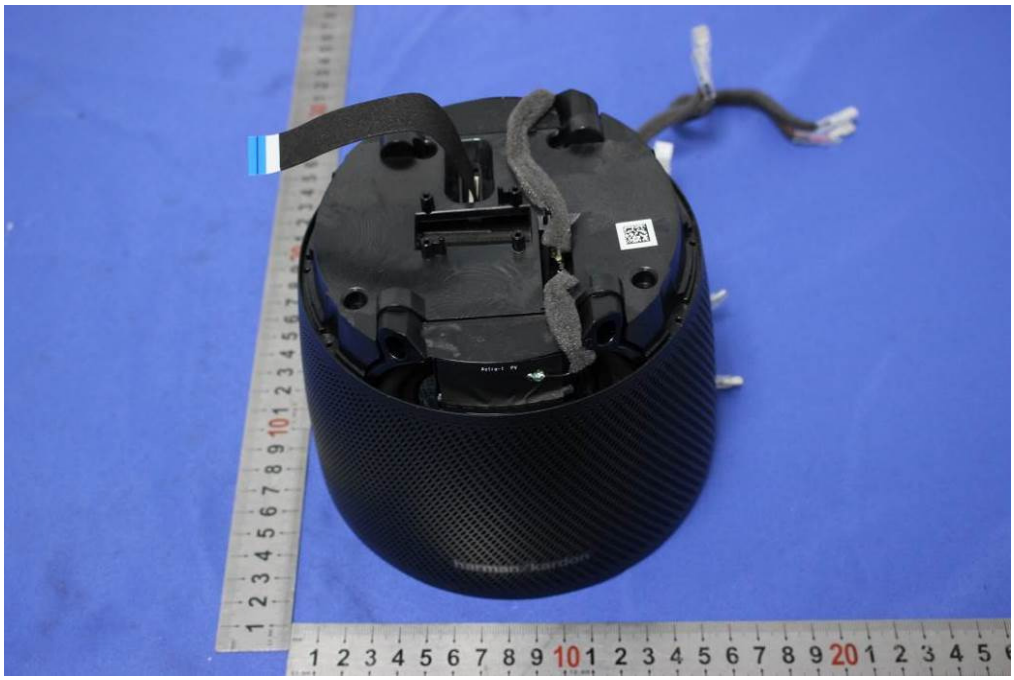
harman/kardon

Astra-2 PV

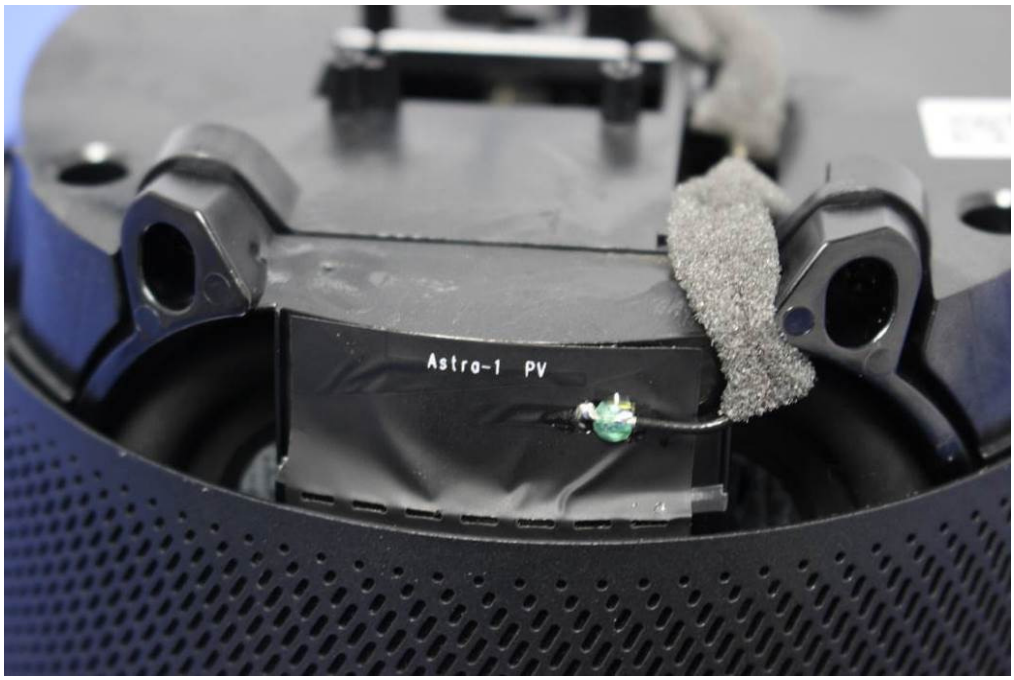
Astro-1 PV

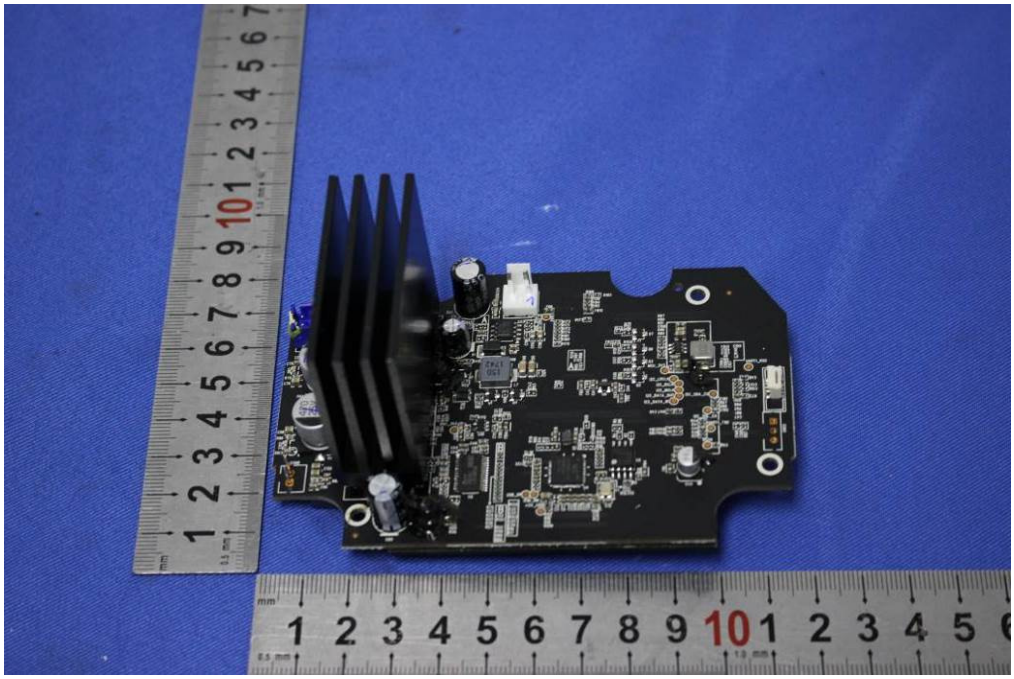

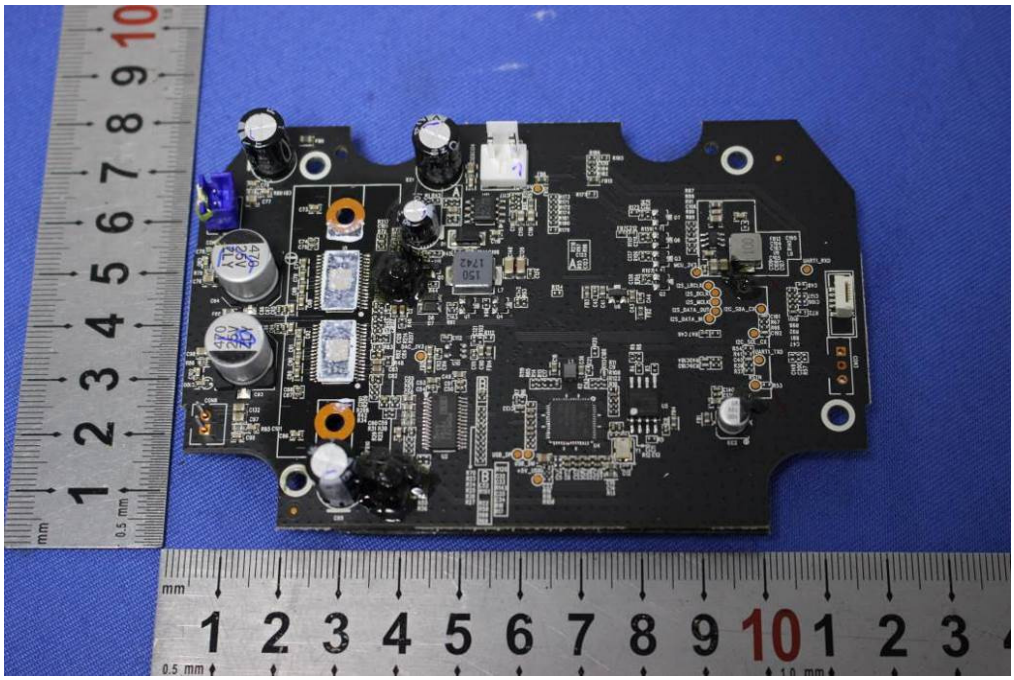

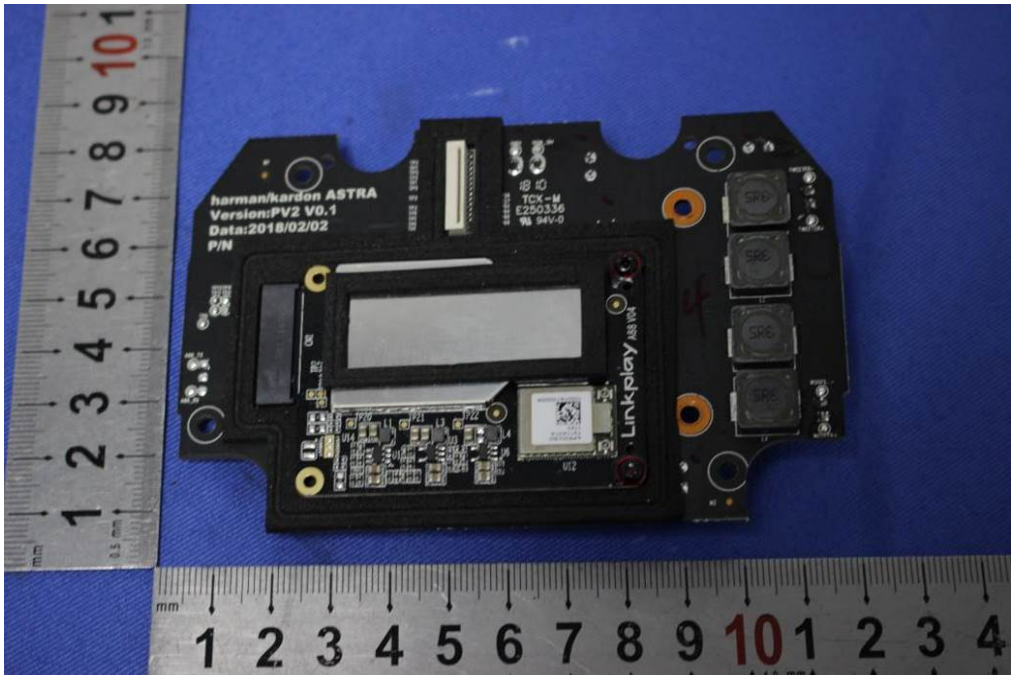
harman/kardon ASTRA
Version:PV2 V0.1
Data:2018/02/02
P/N
TCX-M
E250336
94V-0
Linkplay

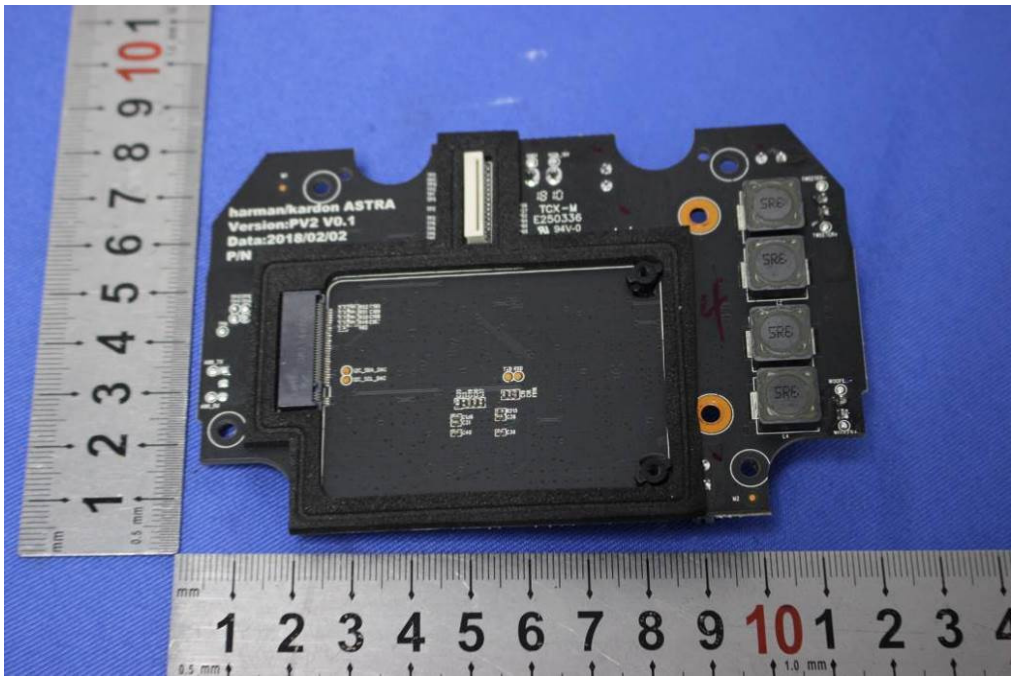
harman/kardon ASTRA
Version:PV2 V0.1
Date:2018/02/02
P/N
TCX-H
E250336
94V-0

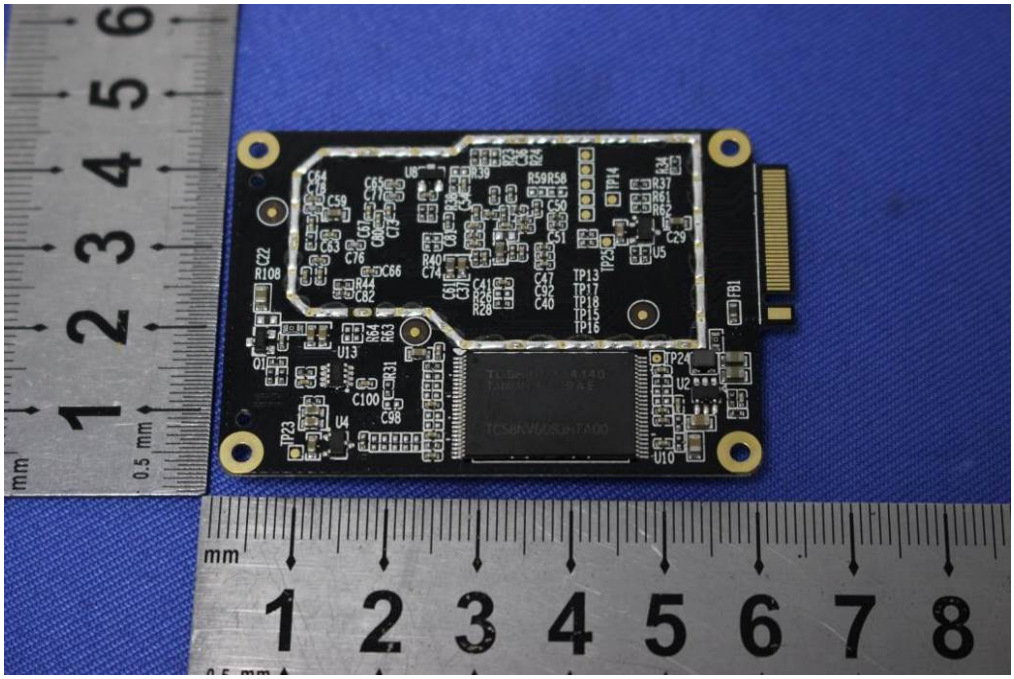

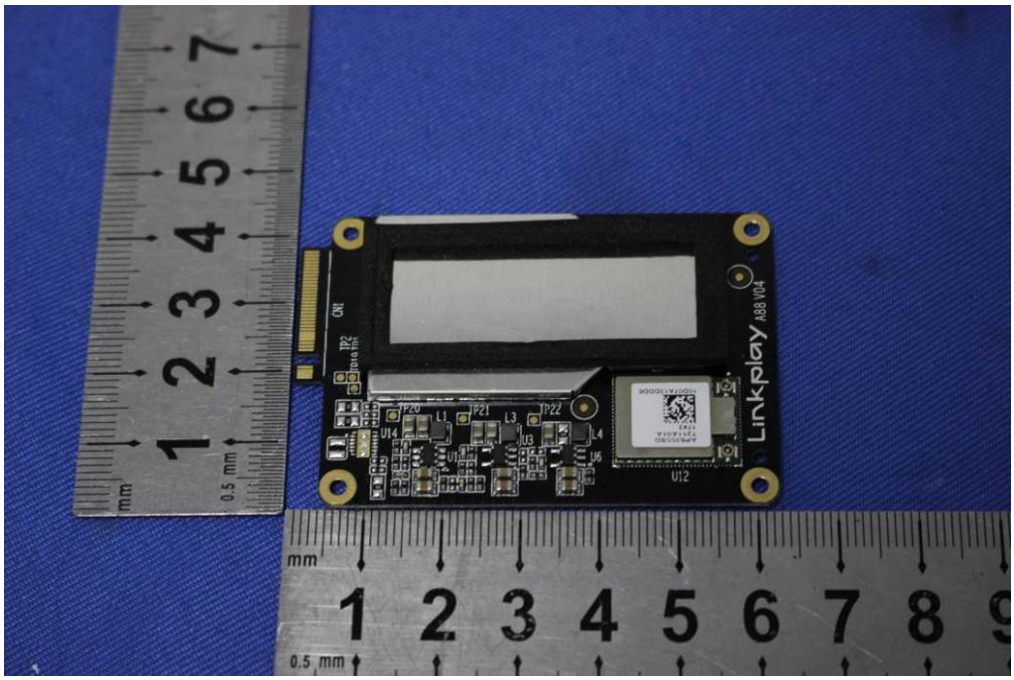
Linkplay
A88 V04
CN1
TP2
TP20
TP21
TP22
L1
L3
L4
U14
U1
U3
U6
U12
mm
0.5 mm

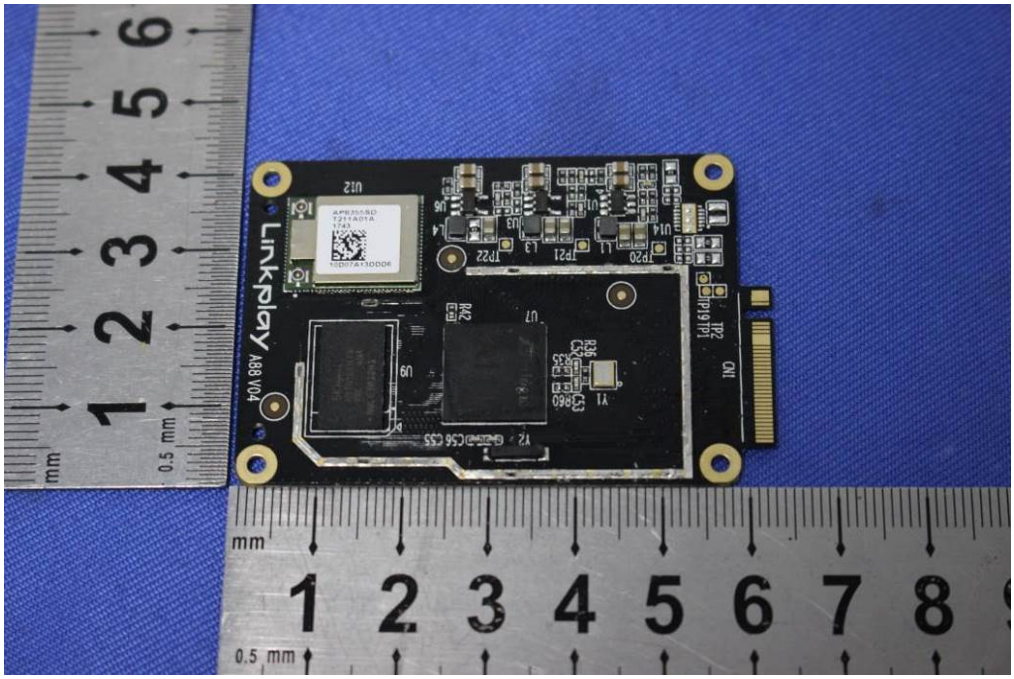
Linkplay
A88 V04
U12
U14
U1
U3
U6
L1
L3
L4
TP20
TP21
TP22
TP1
TP2
CN1
R42
U7
U9
Y1
Y2
mm
0.5 mm

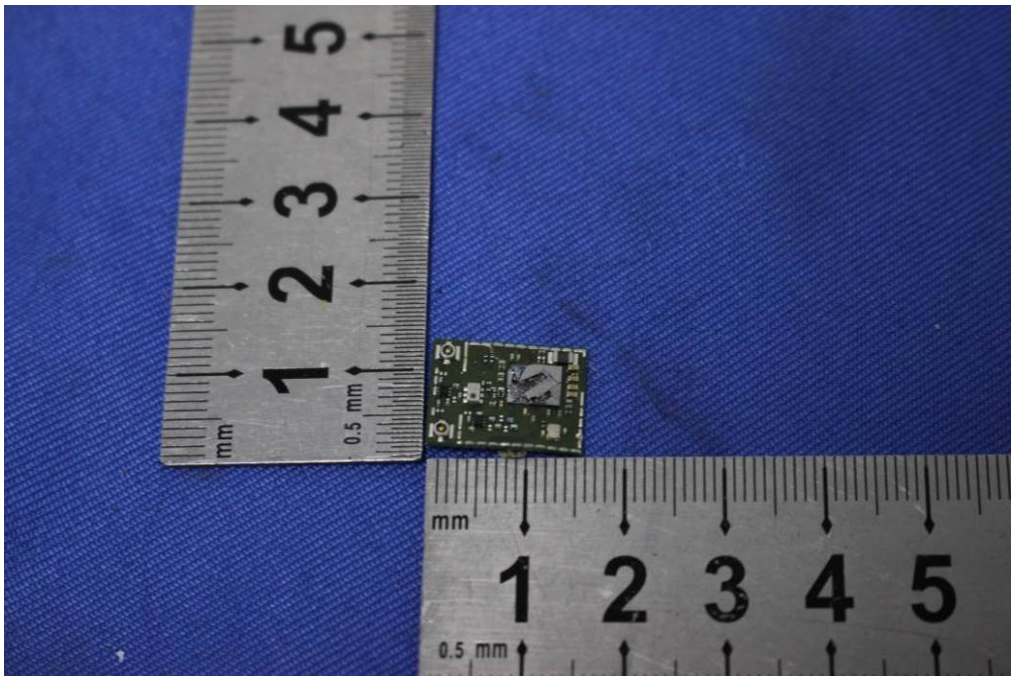
mm
0.5 mm
1 2 3 4 5

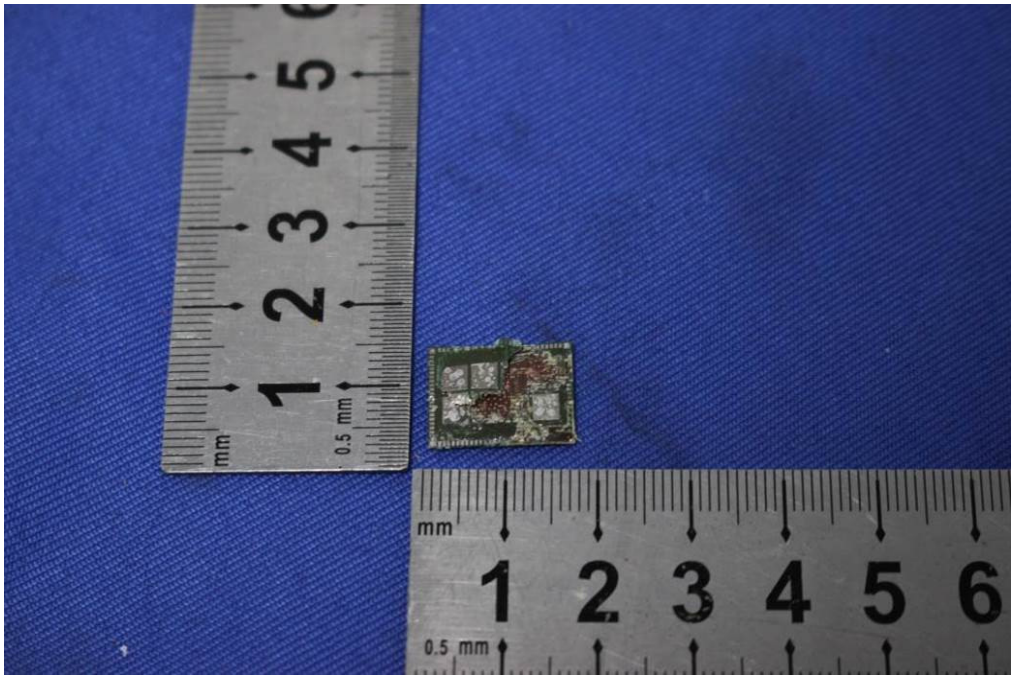
mm
0.5 mm
1 2 3 4 5 6

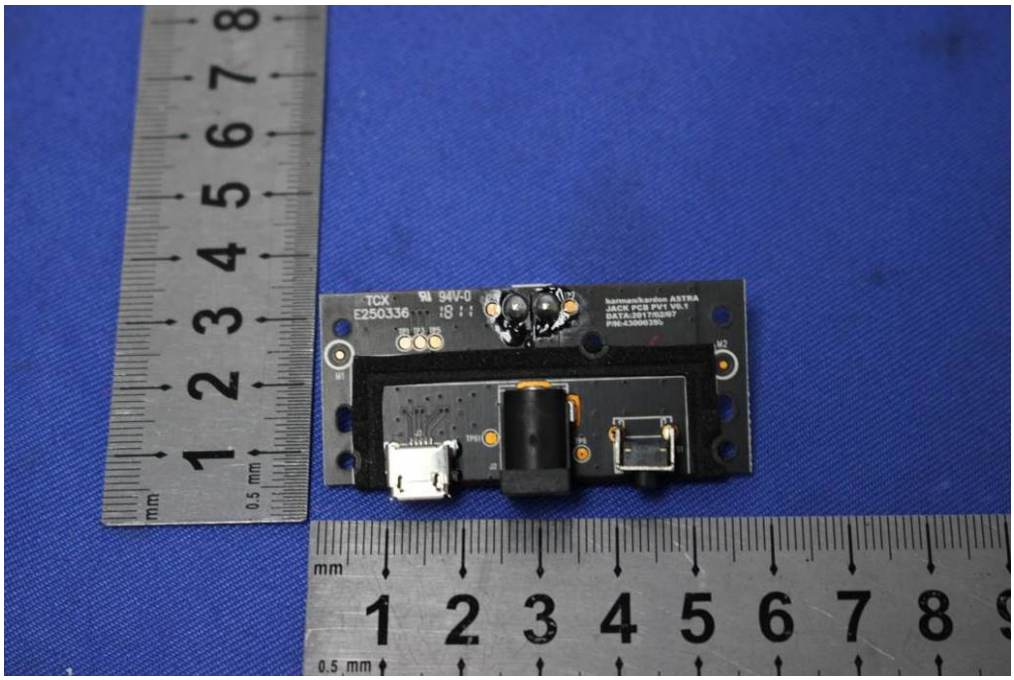
TCX
E250336
94V-0
harmonicharion ASTRA
JACK PCB PV1 V0.1
mm
0.5 mm

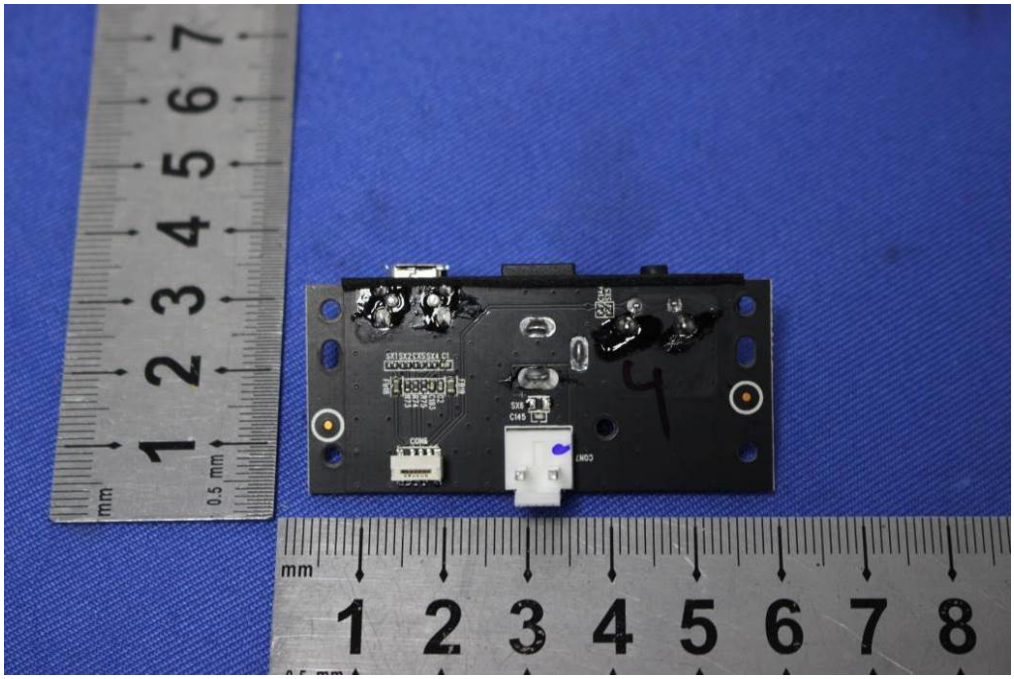
mm
0.5 mm

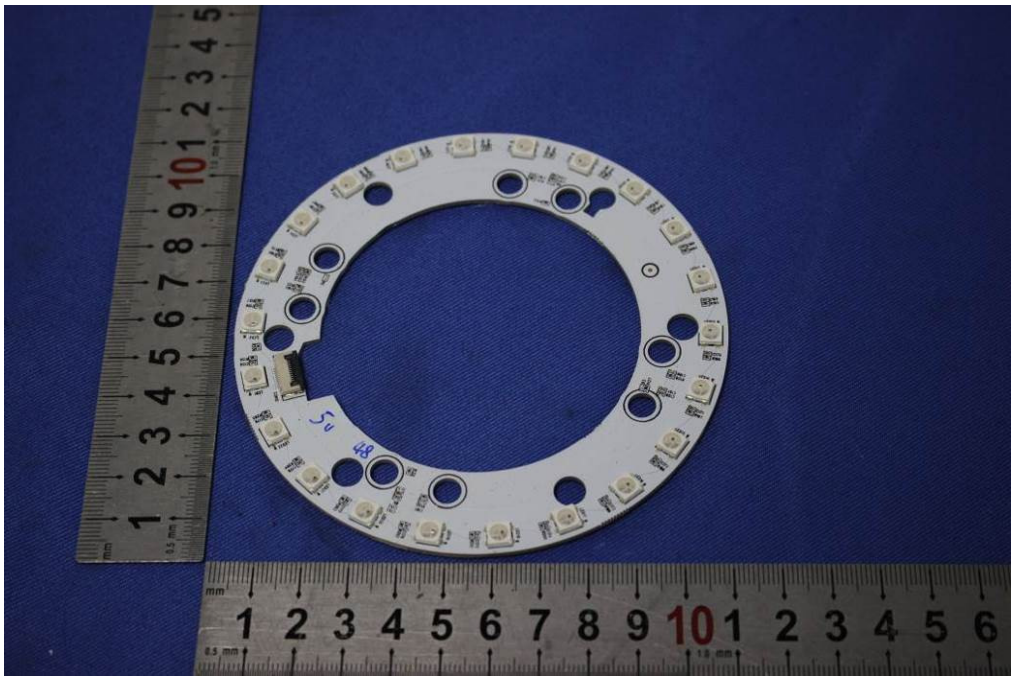

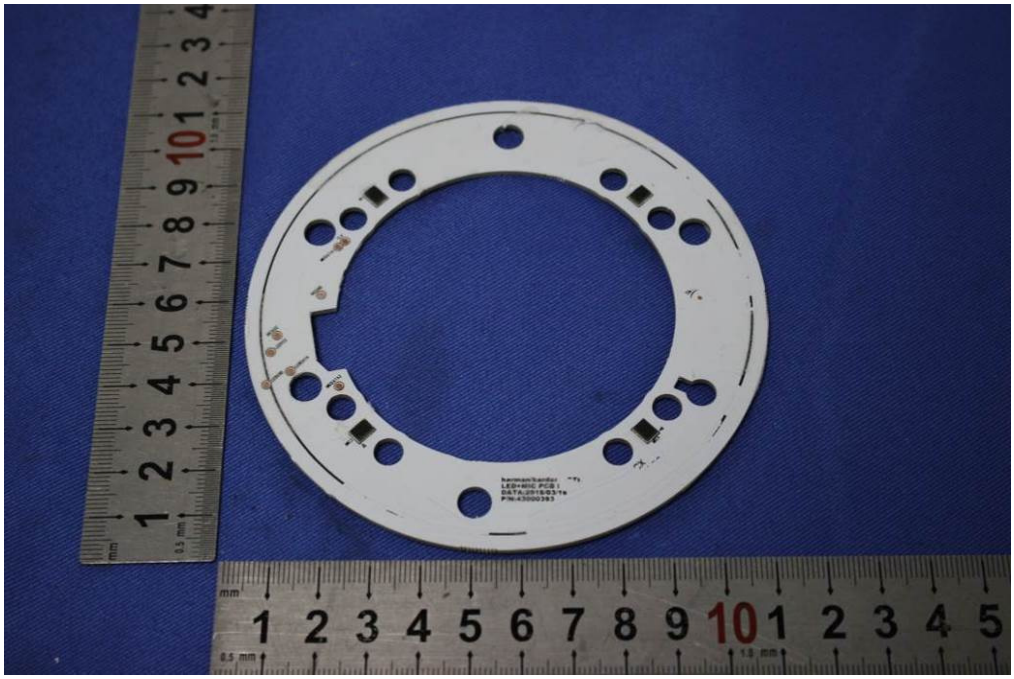

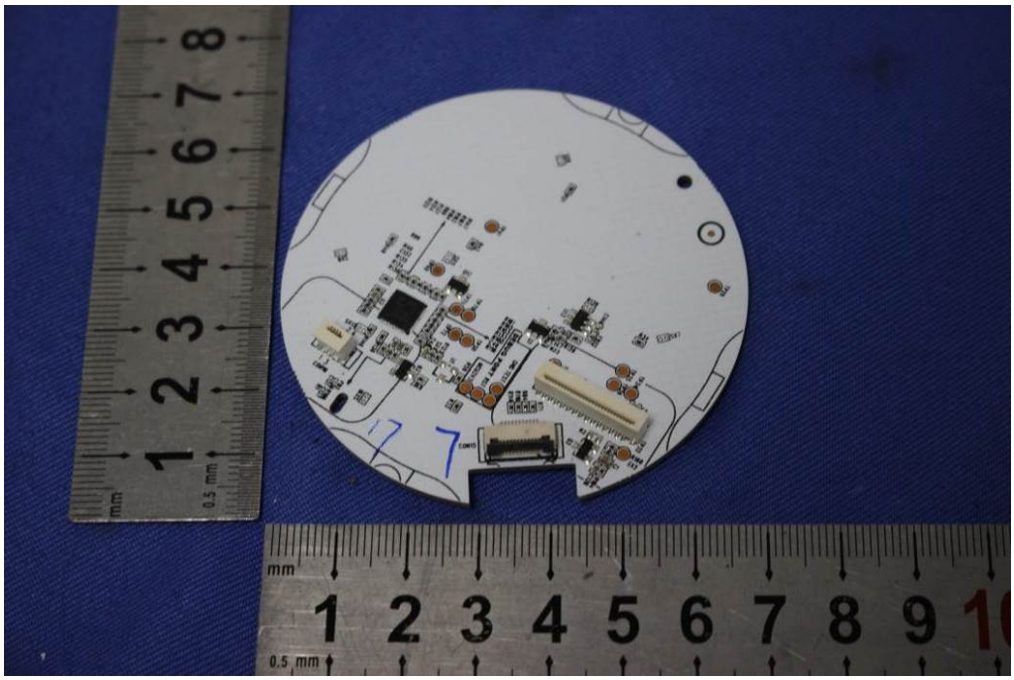

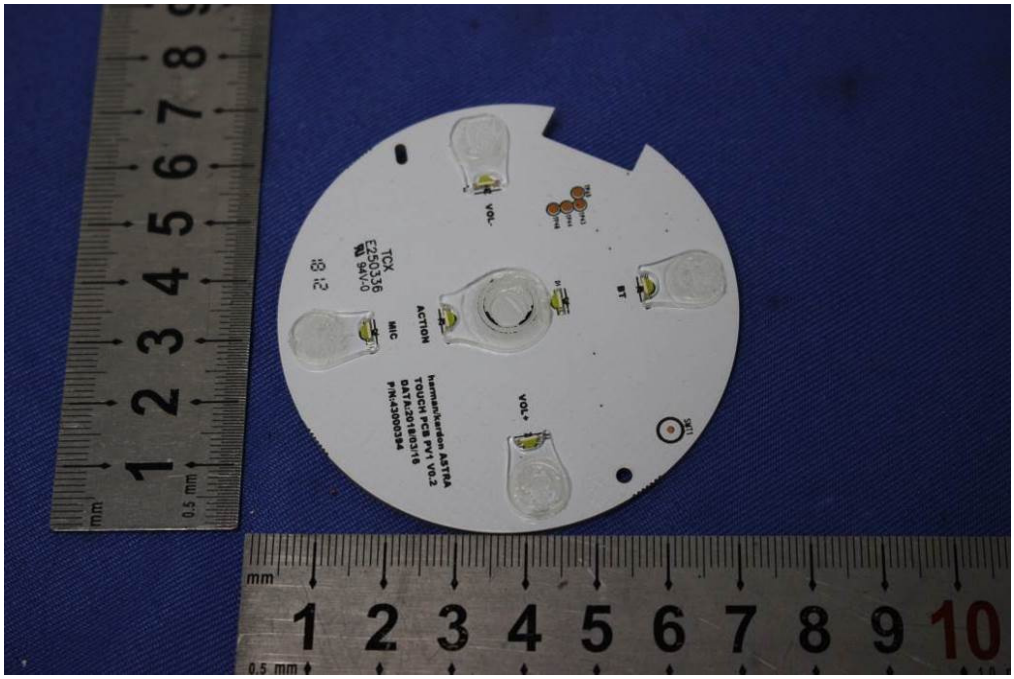
VOL-
BT
ACTION
MIC
VOL+
harman/kardon ASTRA
TOUCH PCB PV1 V0.2
DATA:2018/03/16
P/N:4300384
TCX
E250336
94V-0

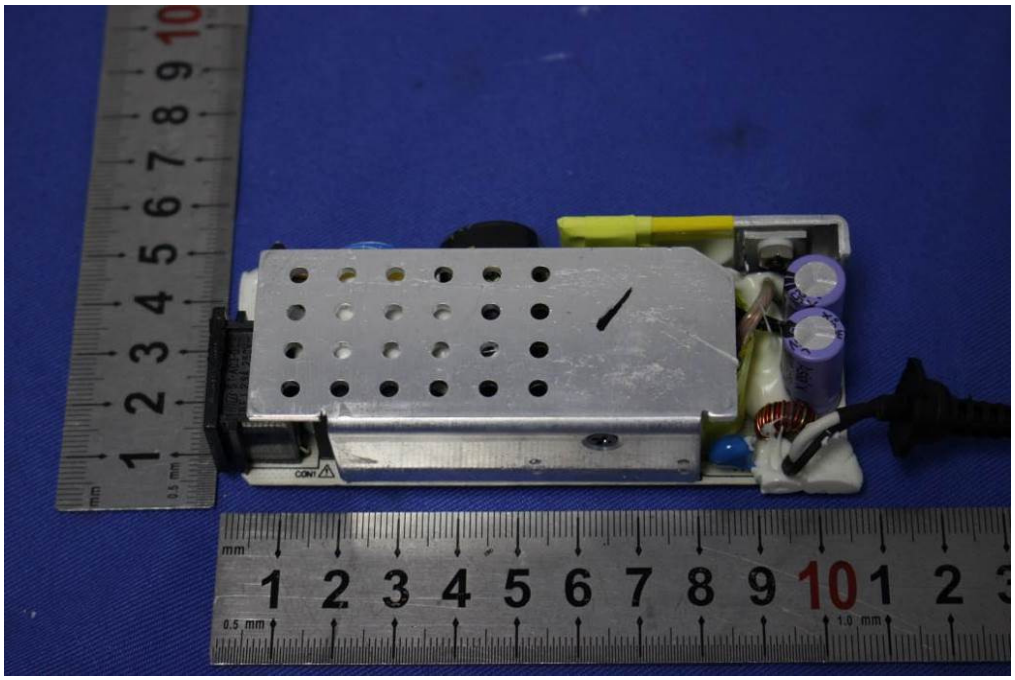

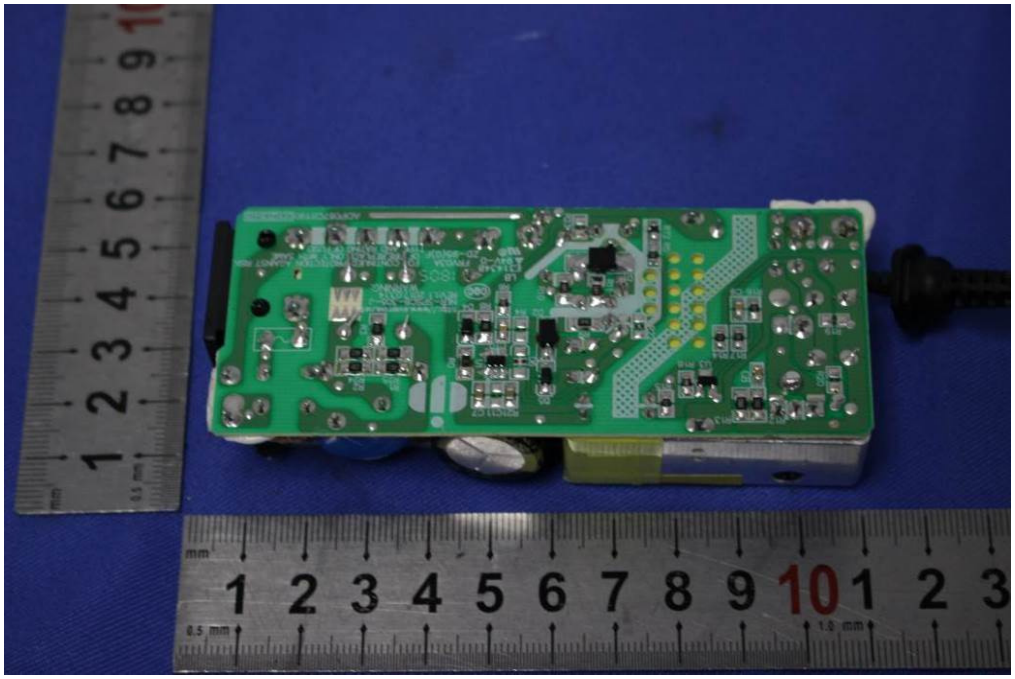

MSX
EC105°C
MSX
EC105°C