Rechargeable Li-ion Battery
Model No.:GSP-2S4P-PB350D
Typical Capacity : 7.2V 10400mAh 74.88Wh
Rated Capacity : 7.2V 10000mAh 72Wh
Max.voltage: 8.4V
Service Phone: 020-39197511
Made in China
Guangzhou Great Power Energy & Technology Co., Ltd.
可充电锂离子电池组
型号：GSP-2S4P-PB350D
充电限制电压：8.4V
典型容量：7.2V 10400mAh 74.88Wh
额定容量：7.2V 10000mAh 72Wh
制造商：广州鹏辉能源科技股份有限公司
中国制造 제 조 국 :China
可充式鋰離子電池組
型號：GSP-2S4P-PB350D
標稱電壓：7.2V
額定容量：10000mAh 72Wh
⚠ 警告
禁止拆解、撞击、挤压或投入火中。
若出现严重鼓胀，请勿继续使用。
请勿置于高温环境中。
电池浸水后禁止使用。
⚠ 警告
禁止拆解、撞擊、擠壓或投入火中。
若出現嚴重鼓脹，請勿繼續使用。
請勿置於高溫環境中。
R-41135810
www.bis.gov.in
廢電池請回收
PSE
Li-ion 20
YU10251-21003
A/S 연락처:02-553-3494
⚠ CAUTION
Potential for fire or buring.
Do not disassemble,puncture,
crush,heat or burn
Use only with specified charger.
33LIR102966
GP2227023489HM

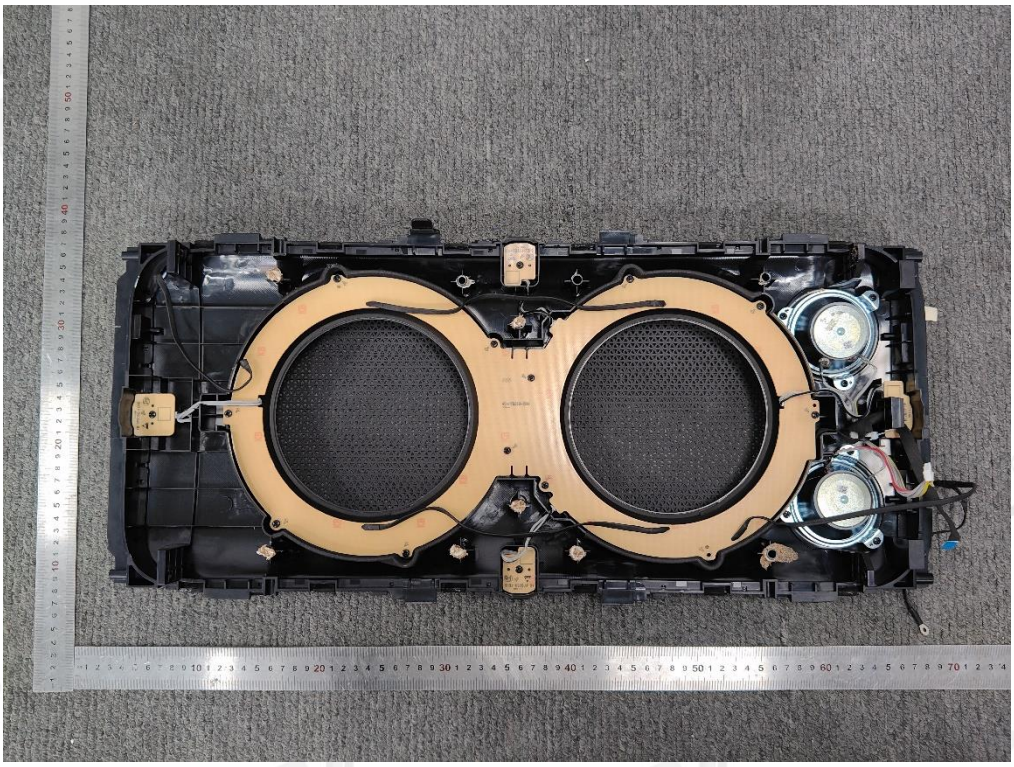

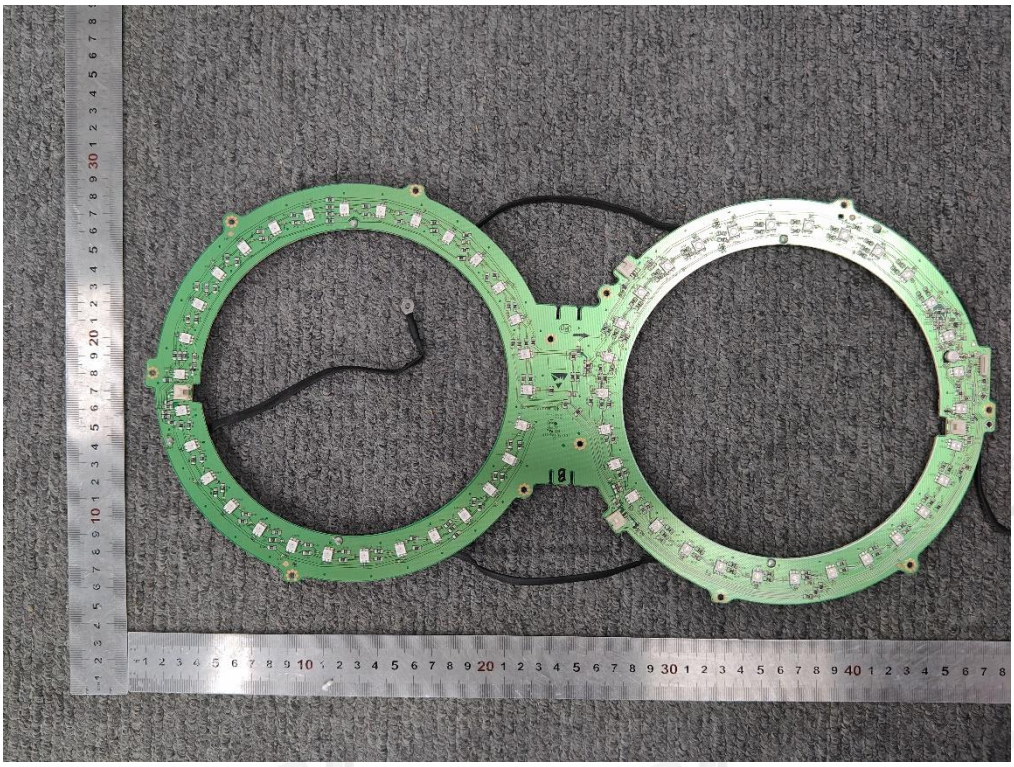

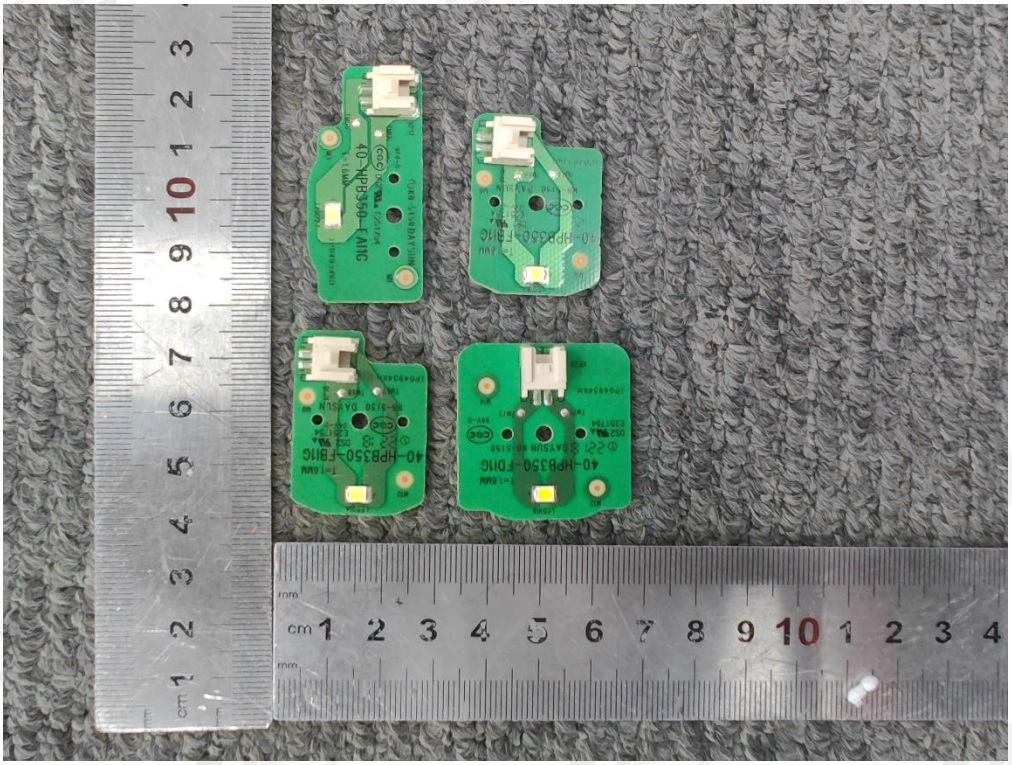
40-HPB350-FAMG
40-HPB350-FBMG
40-HPB350-FCMG
40-HPB350-FDMG

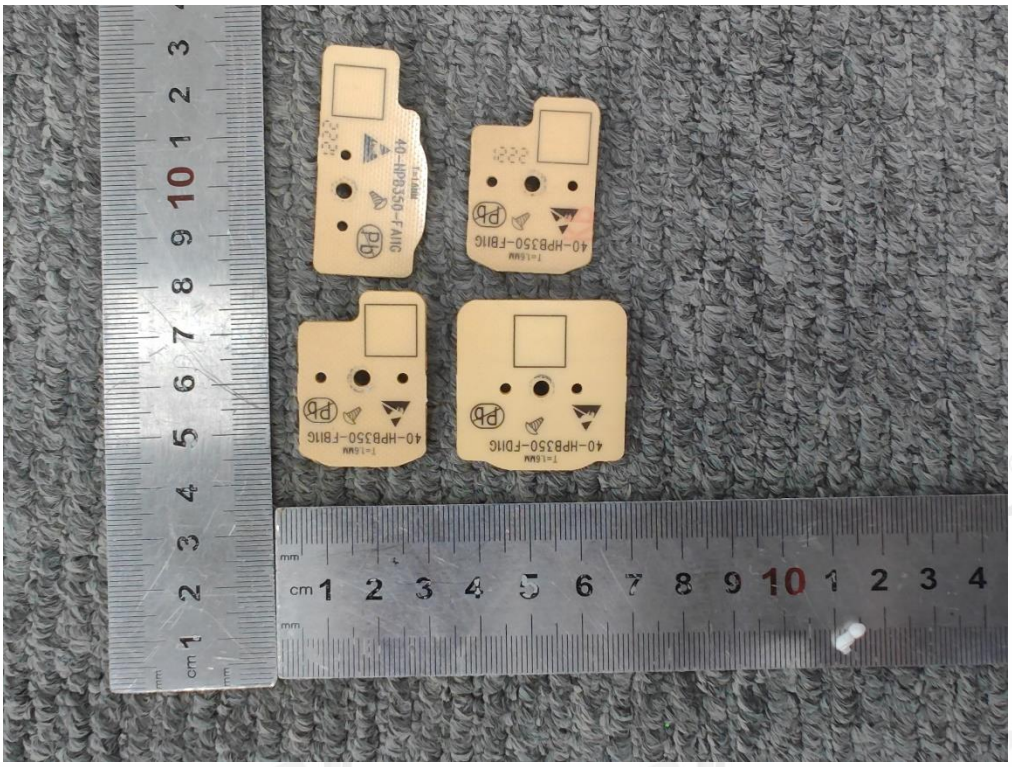
40-HPB350-FAMG
40-HPB350-FBMG
40-HPB350-FCMG
40-HPB350-FDMG

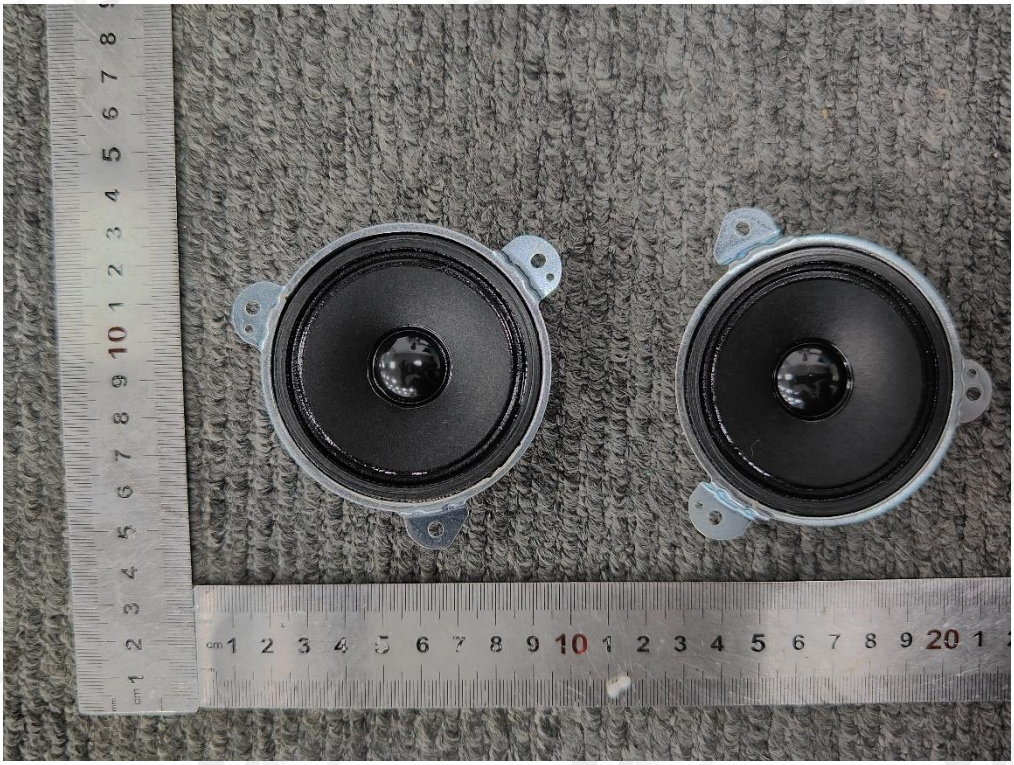

The second resource motherboard with GP battery

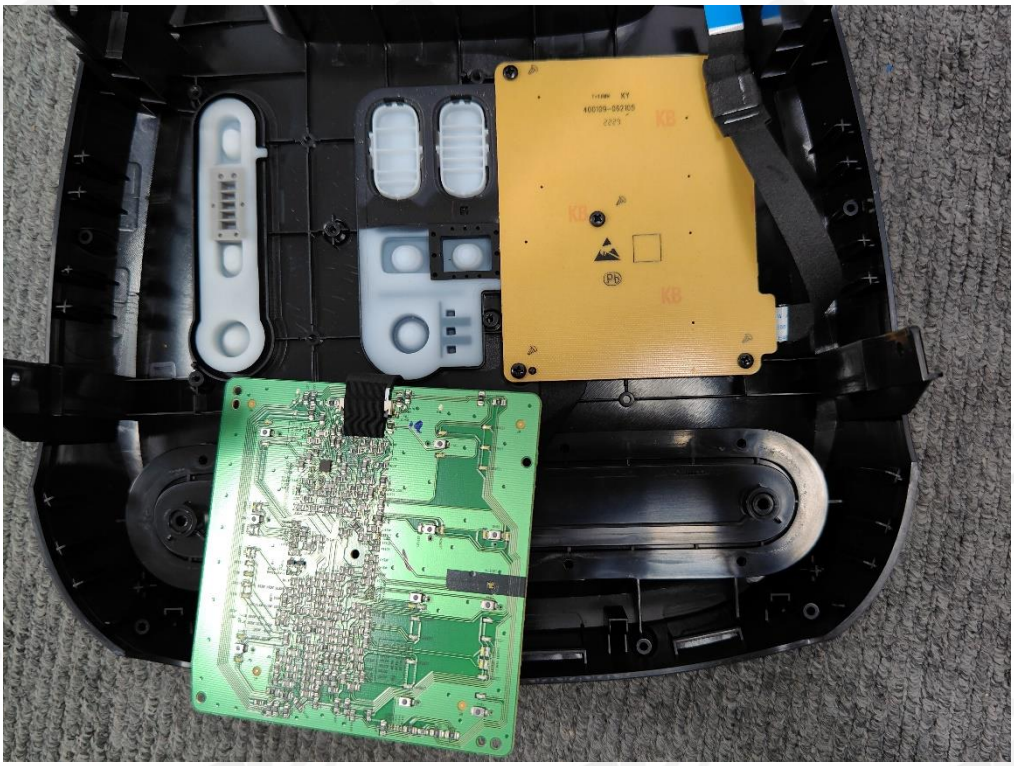

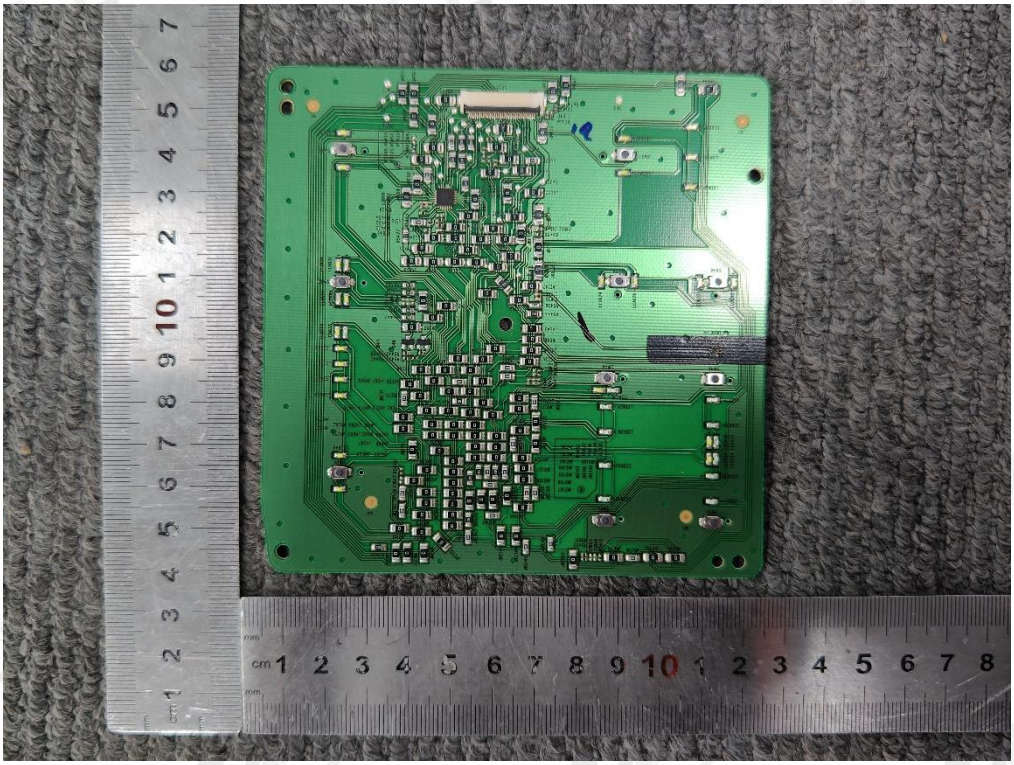

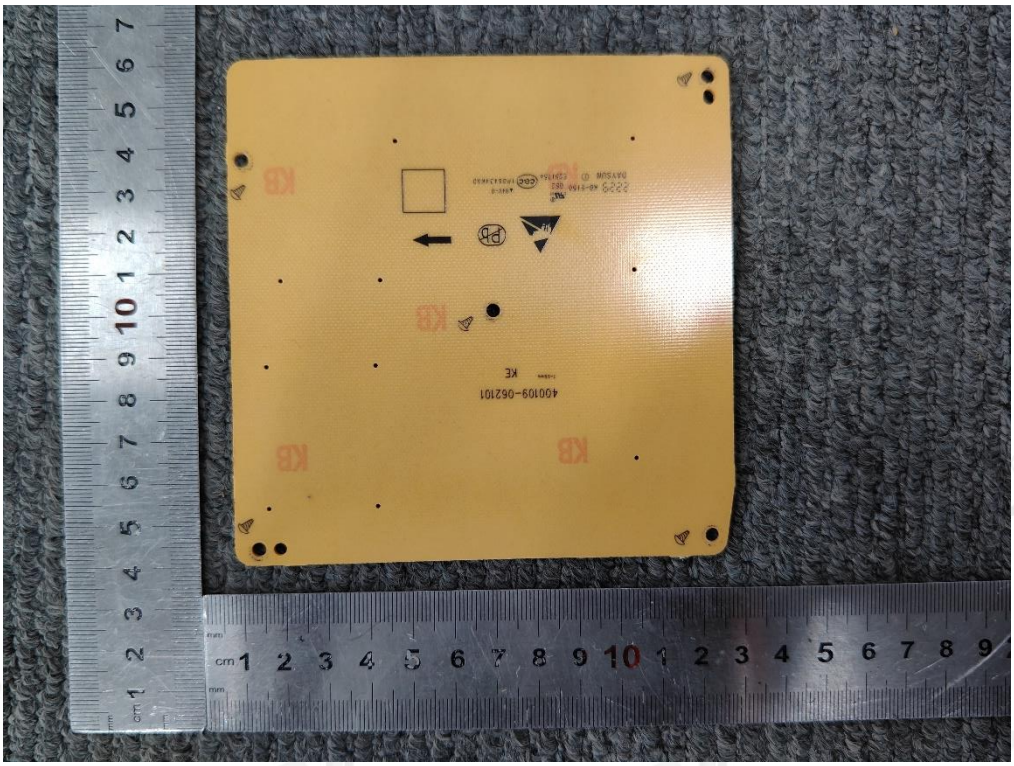

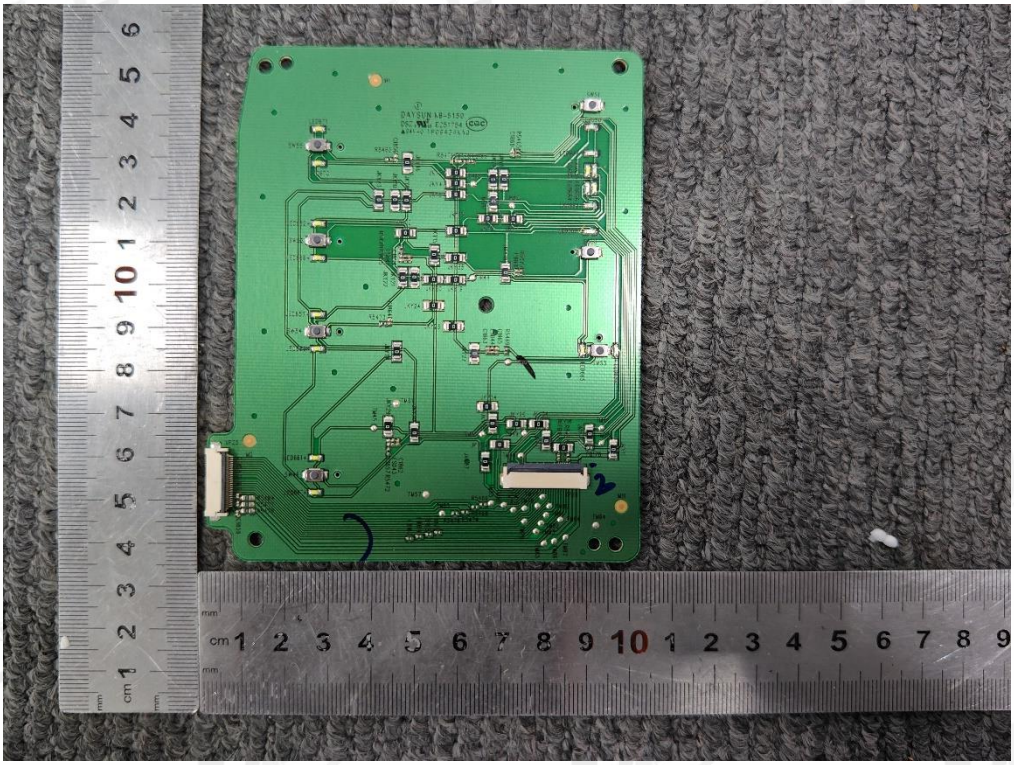

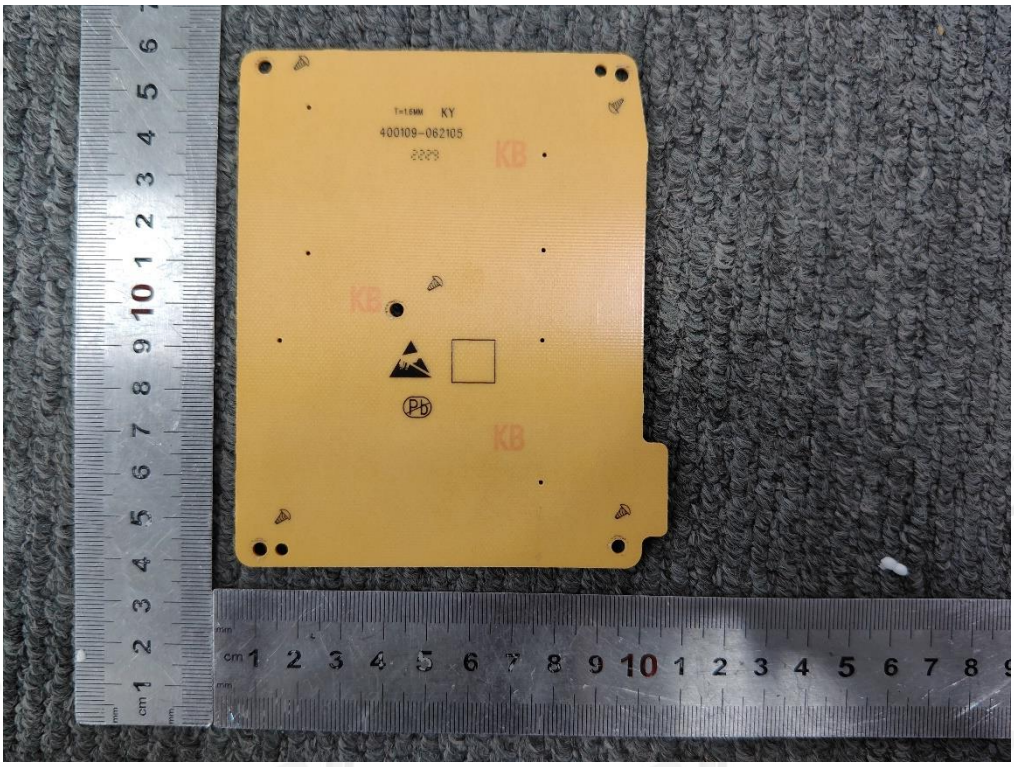
T=1.6MM KY
400109-062105
2229
KB
KB
KB
Pb

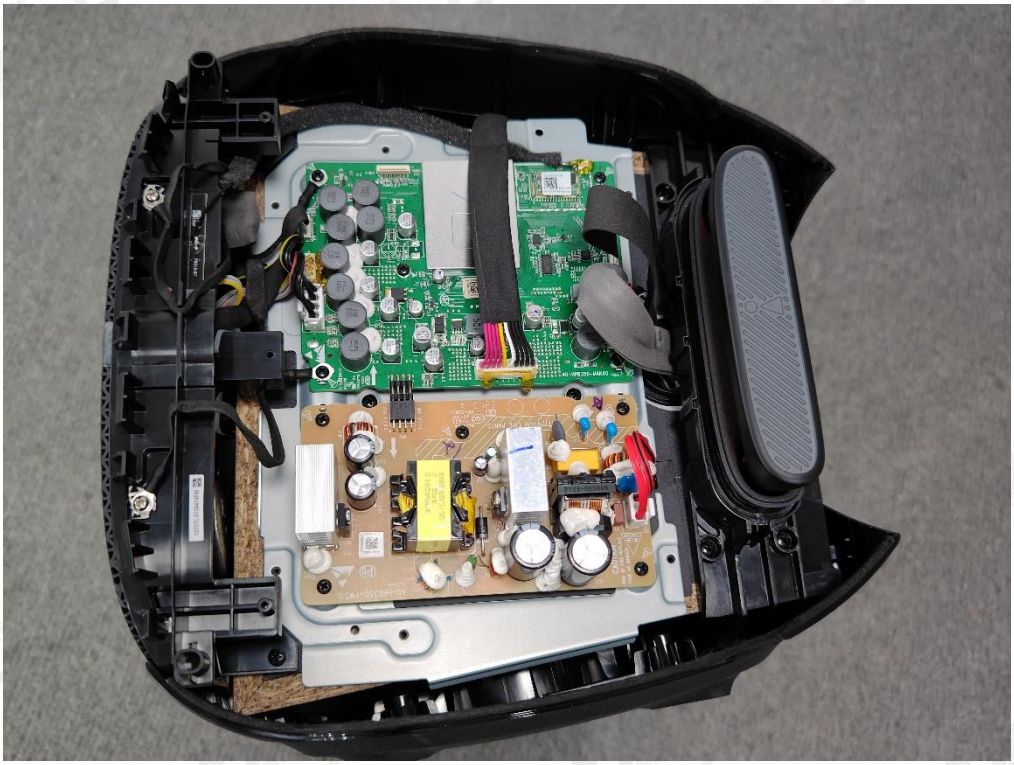

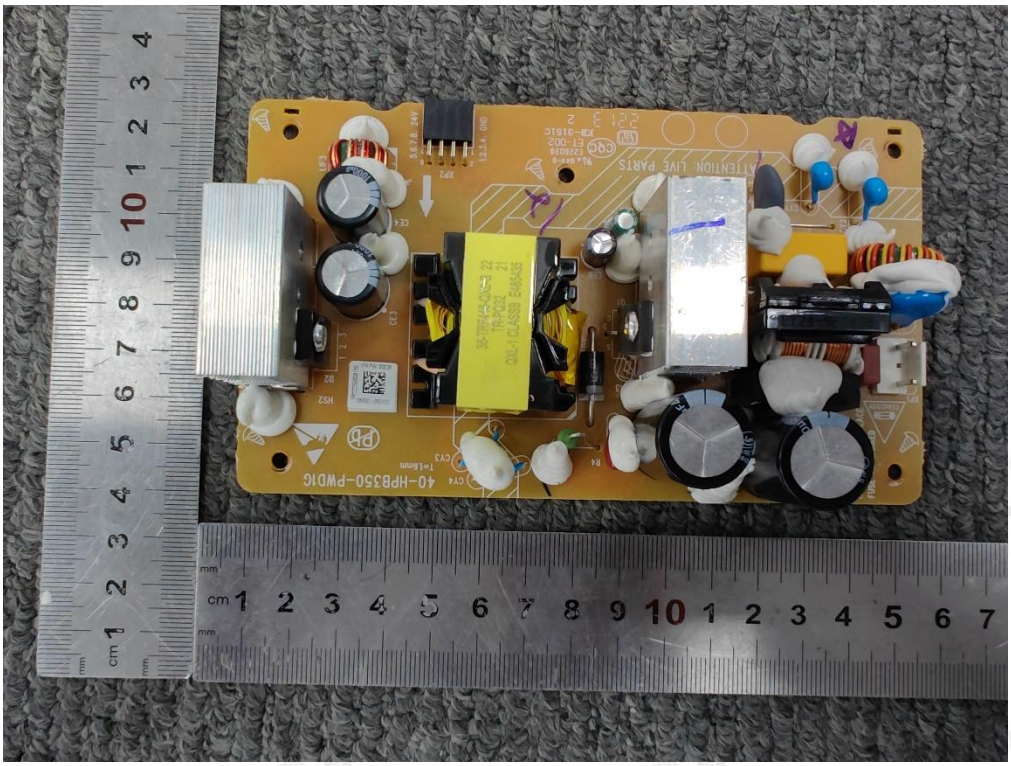
40-HPB350-PWD1G