Model No.: PARTYBOX 100

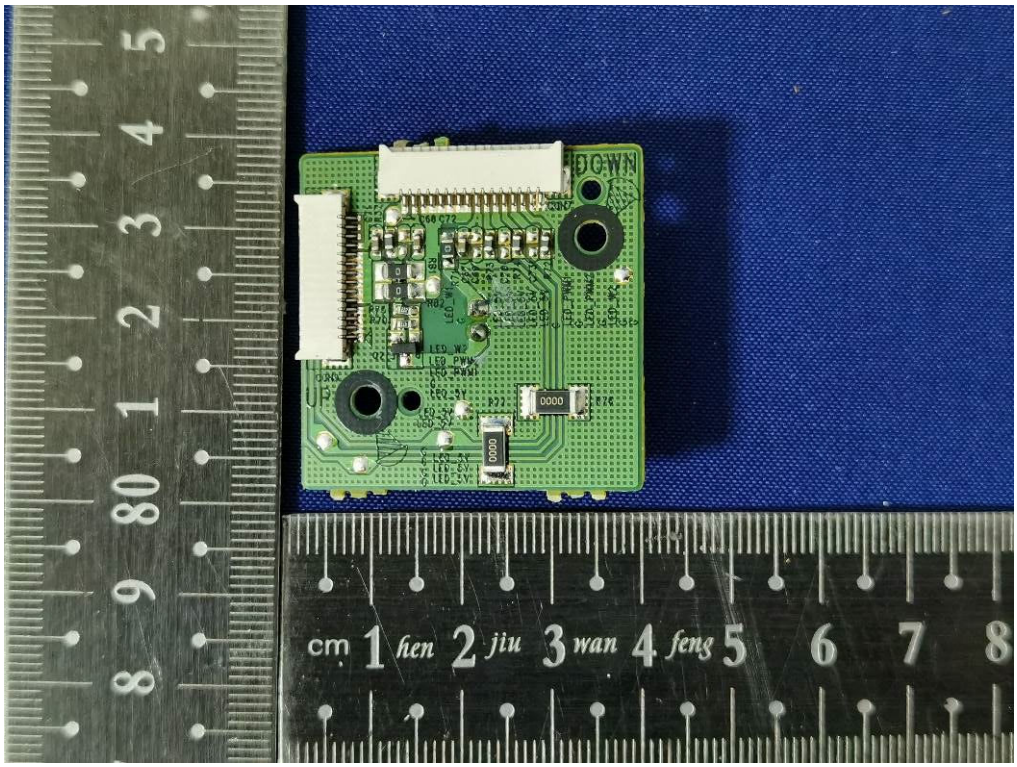

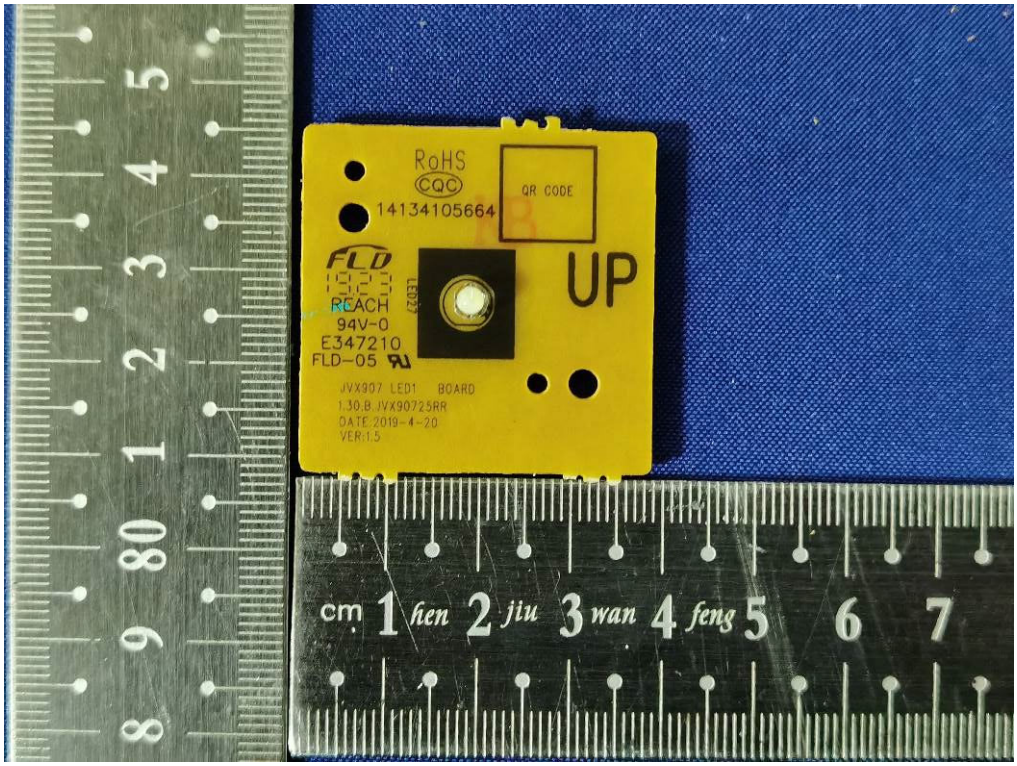

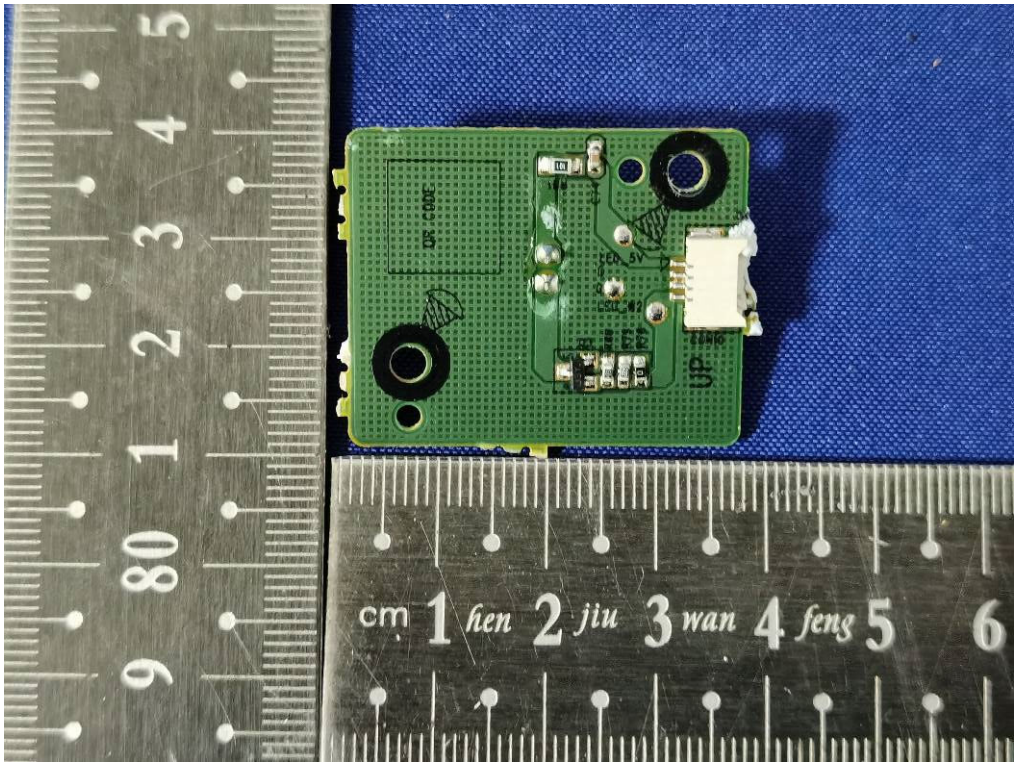
UP
cm 1 hen 2 jiu 3 wan 4 feng 5 6

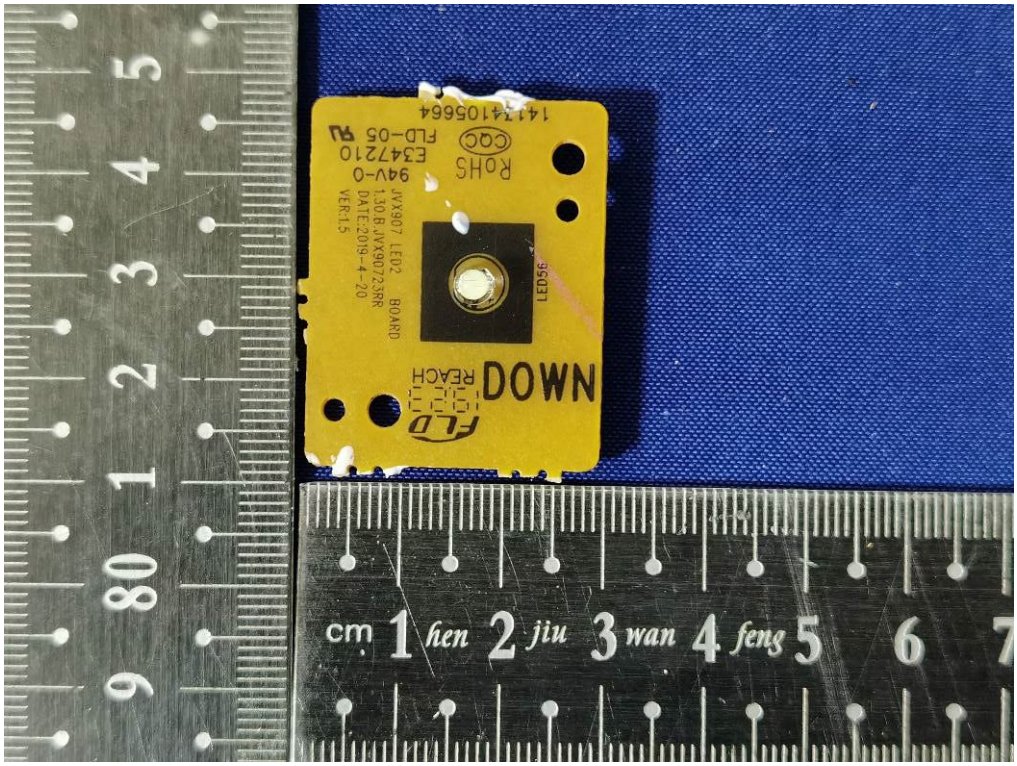
DOWN
REACH
FLD
LED56
JVX907 LED2 BOARD
1.30 B JVX90723RR
DATE:2019-4-20
VER:1.5
RoHS
E347210
94V-0
FLD-05
1413410566 4
cm 1 hen 2 jiu 3 wan 4 feng 5 6 7

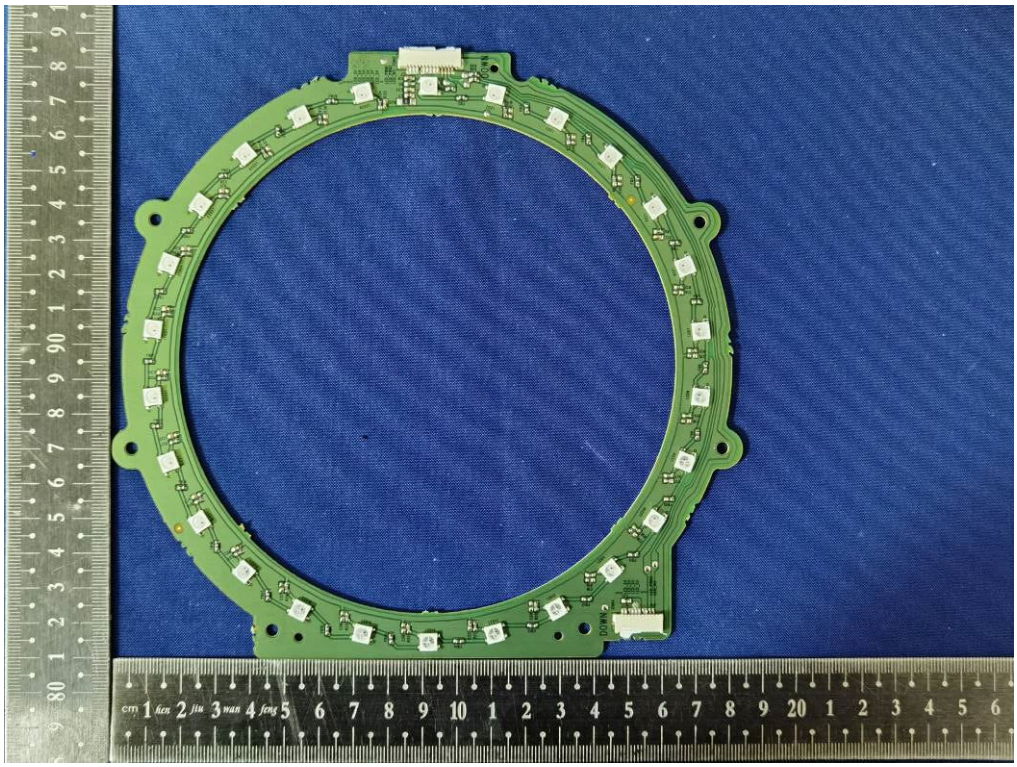
DOWN

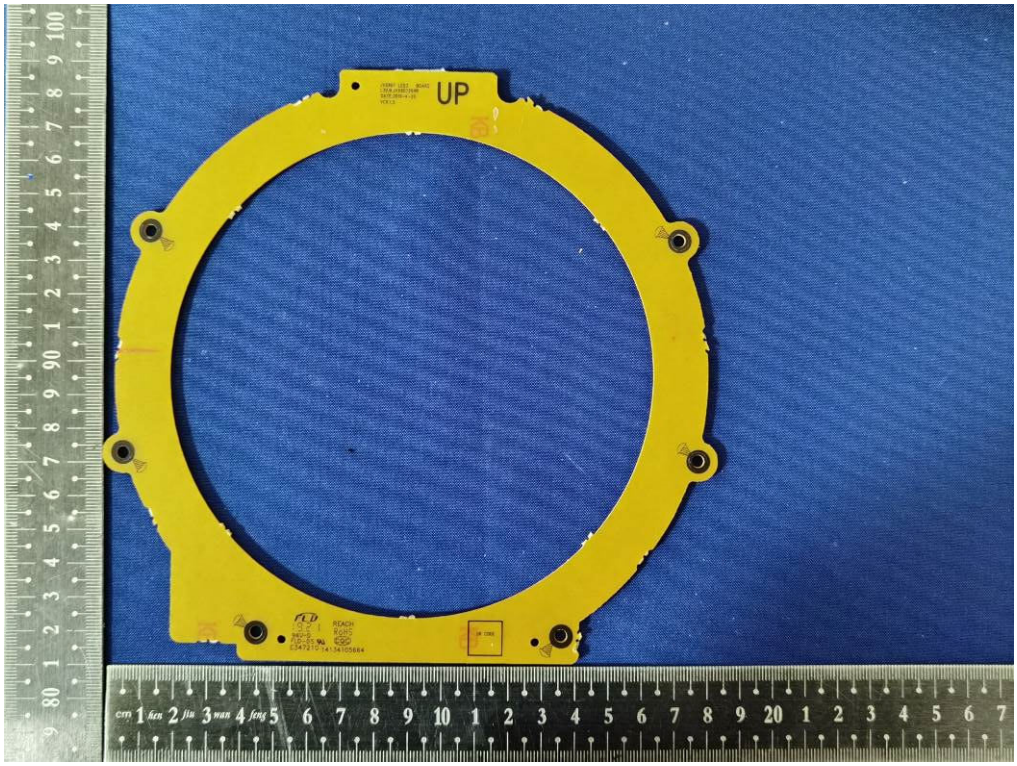
UP

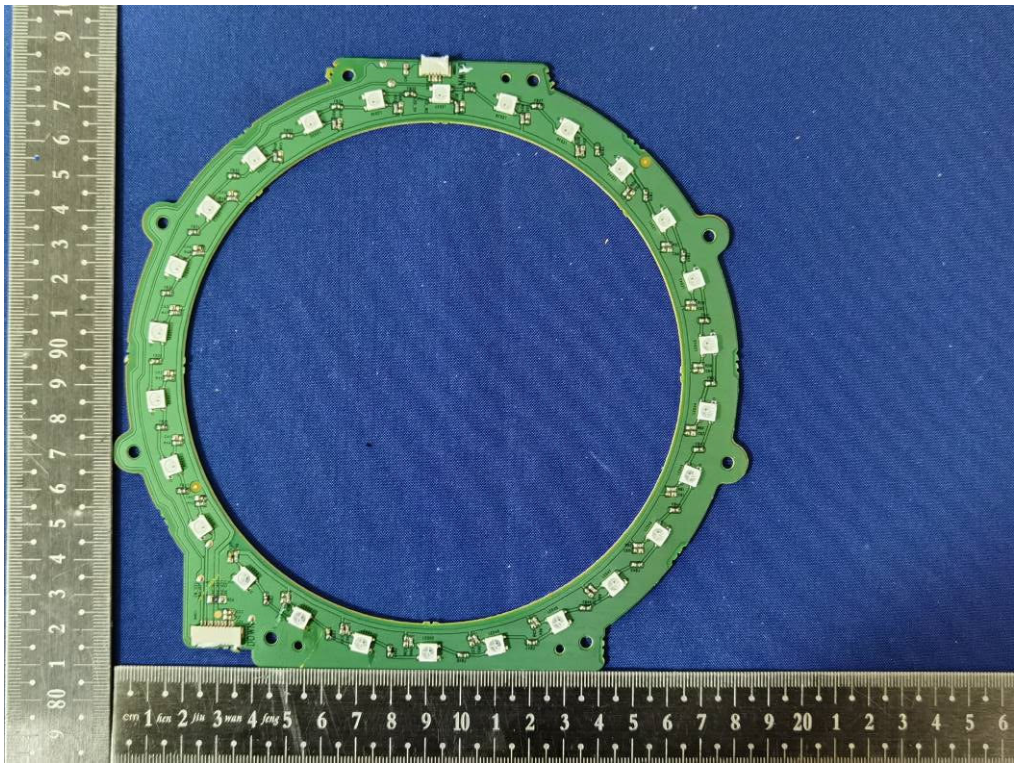

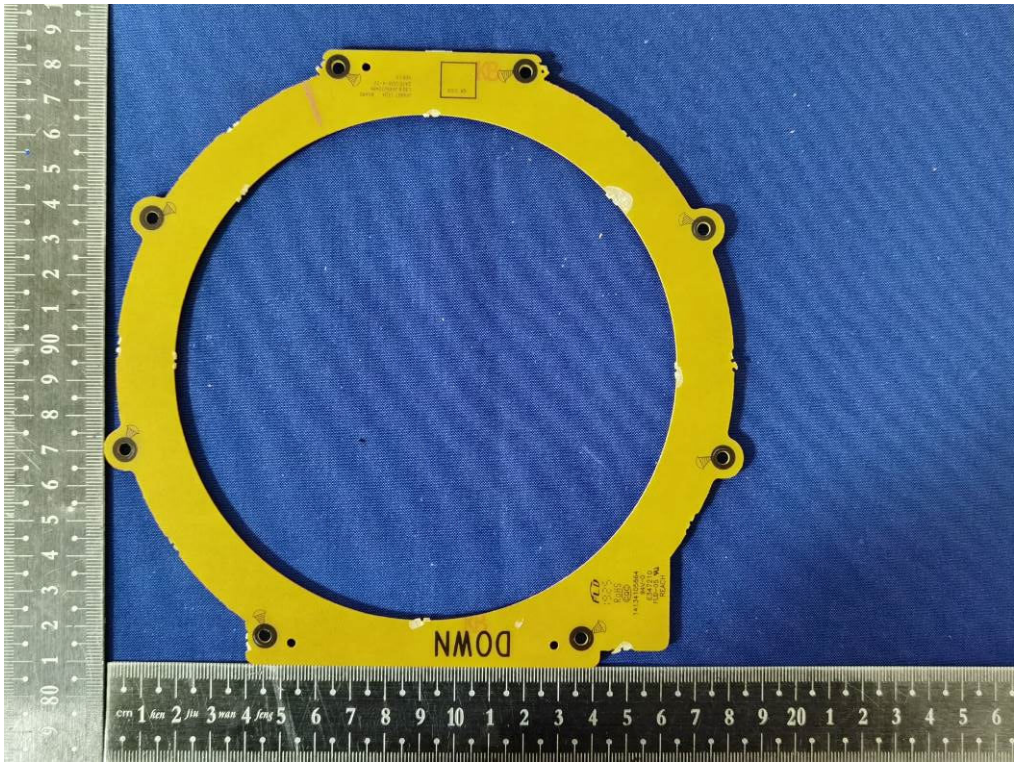
DOWN

Model: PB100
P/N: L005TF18H01F
S/N: DN00021927116572
Model: PB100
P/N: L005TF18H01F
S/N: DN00021927111272

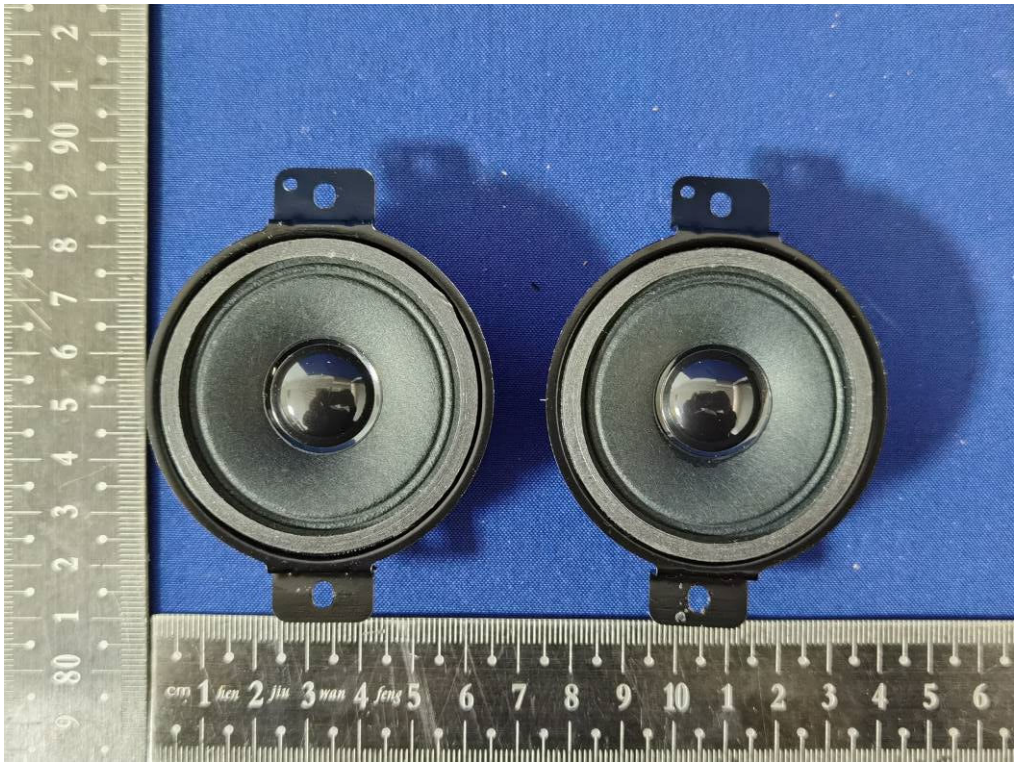

Rechargeable Li-ion Battery/锂离子电池组
Model/型号: SLIN-W76-260
Nominal Voltage/额定电压: 14.4V
Max Charge Voltage/充电最高电压: 16.8V
Rated Capacity/额定容量: 2500mAh 36Wh
执行标准:GB 31241-2014
Manufacturer/制造商:
Sunwoda Electronic Co., Ltd.
欣旺达电子股份有限公司
Made in China/中国制造
4NR21/65
CAUTION/警告
Never put the battery into a fire or disassemble, puncture, drop, crash, or short-circuit the battery.
严禁拆解、刺穿、摔击、碰压、短路及焚烧电池。
Do not use water-damaged battery(ies)
电池进水后禁止使用!
SWD2051000157HM
5.11.3.HARMAN02RR

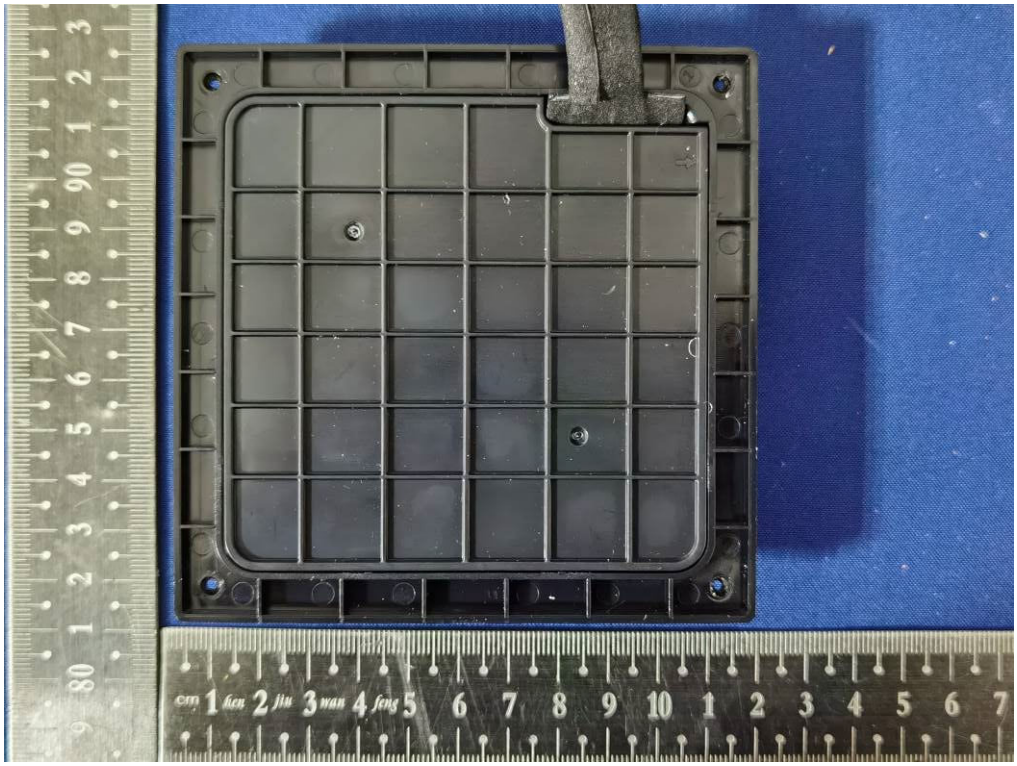

Rechargeable Li-ion Battery/锂离子电池组
Model/型号:SUN-INTE-260
Nominal Voltage/额定电压: 14.4V
Max Charge Voltage/充电限制电压: 16.8V
Rated Capacity/额定容量: 2500mAh 36Wh
执行标准:GB 31241-2014
Manufacturer/制造商:
Sunwoda Electronic Co., Ltd.
欣旺达电子股份有限公司
Made in China/中国制造
4INR19/66
CAUTION/警告
Never put the battery into a fire ordisassemble, puncture,drop,crash,or short-circuit the battery.
严禁拆解、刺穿、撞击、辗压、短路及燃烧电池。
Do not use water-damaged batteries!
电池浸水后禁止使用!
Black(-) Red(+)
SWD2051000157HM
5.11.3.HARMAN02RR

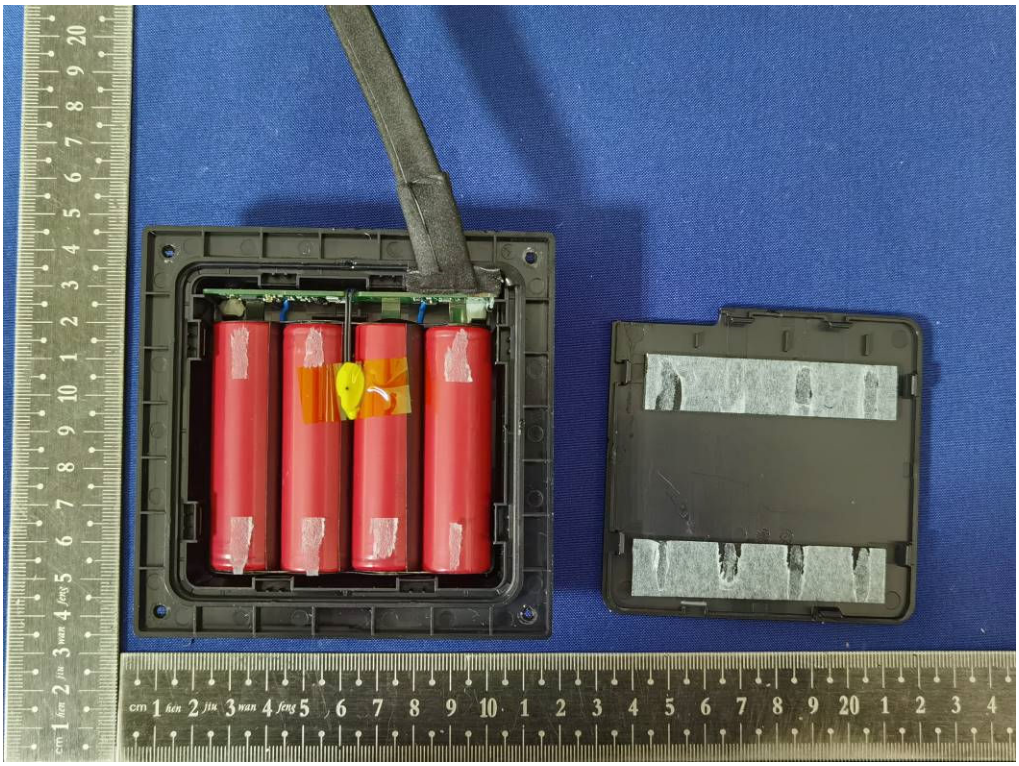

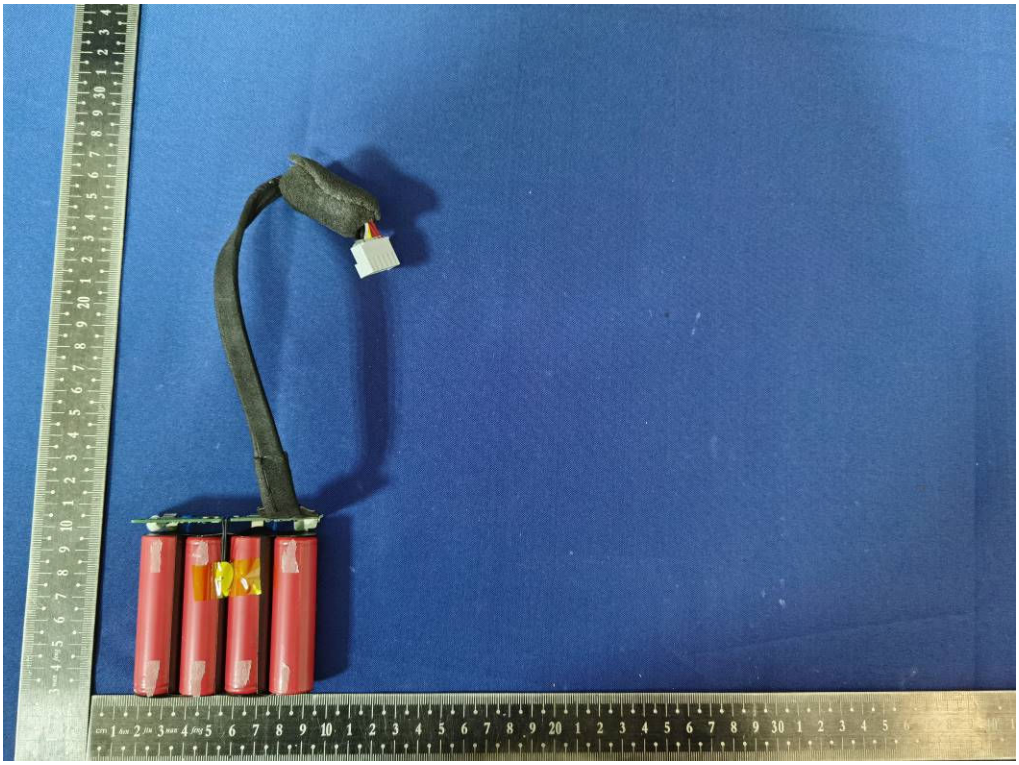

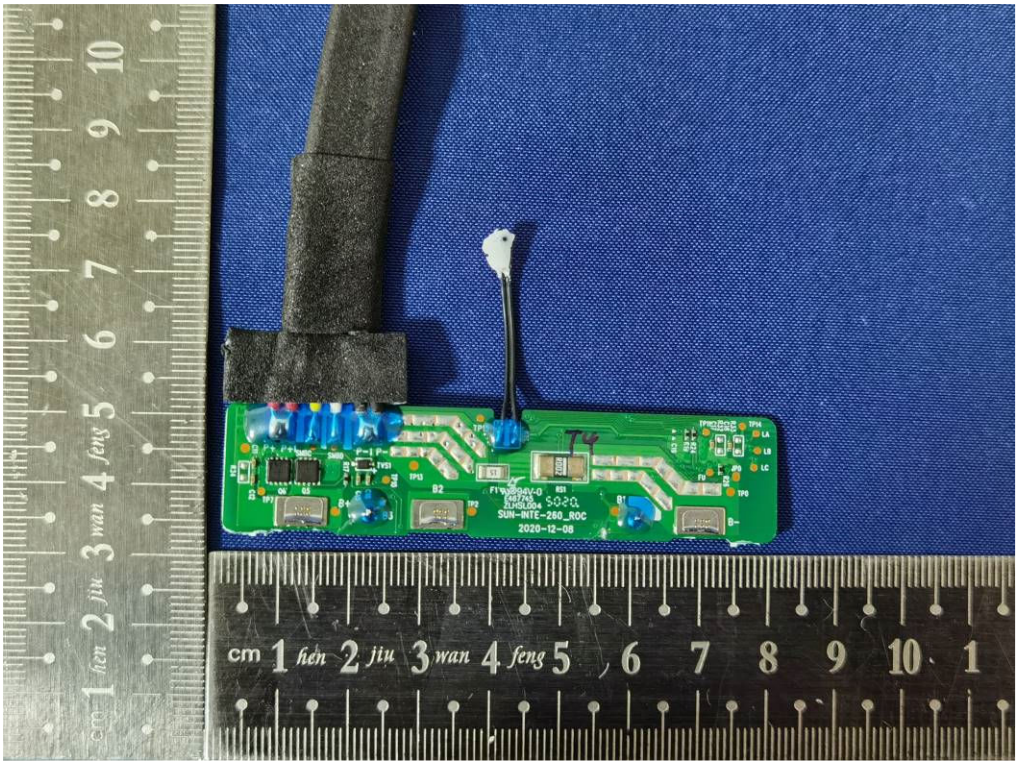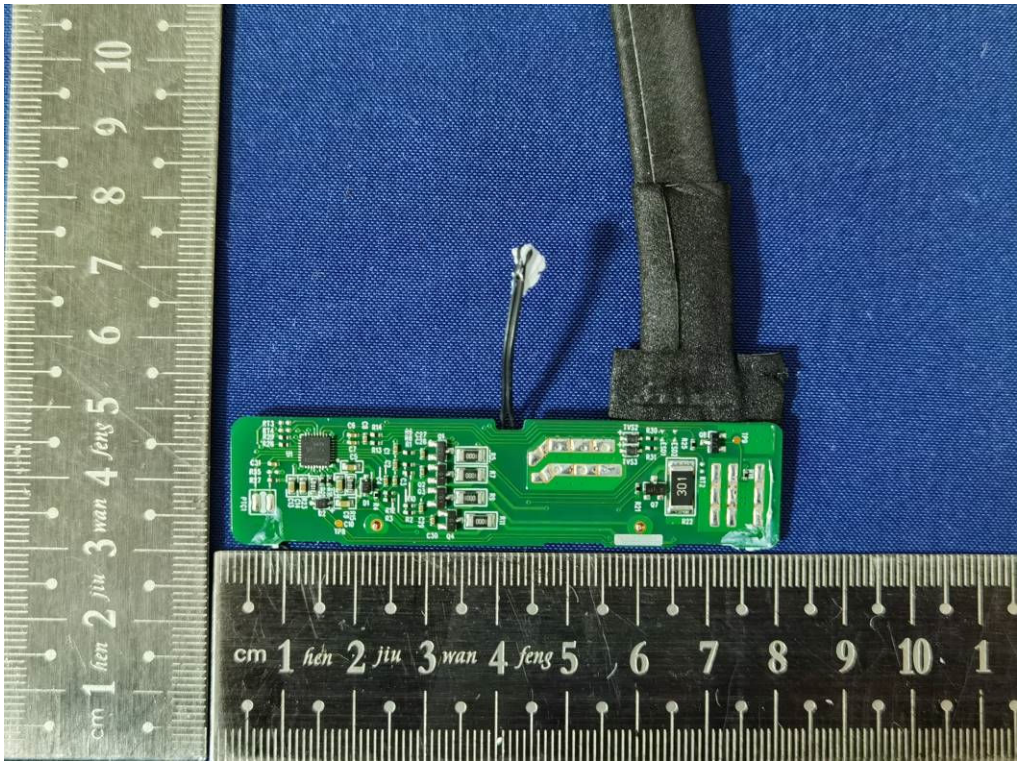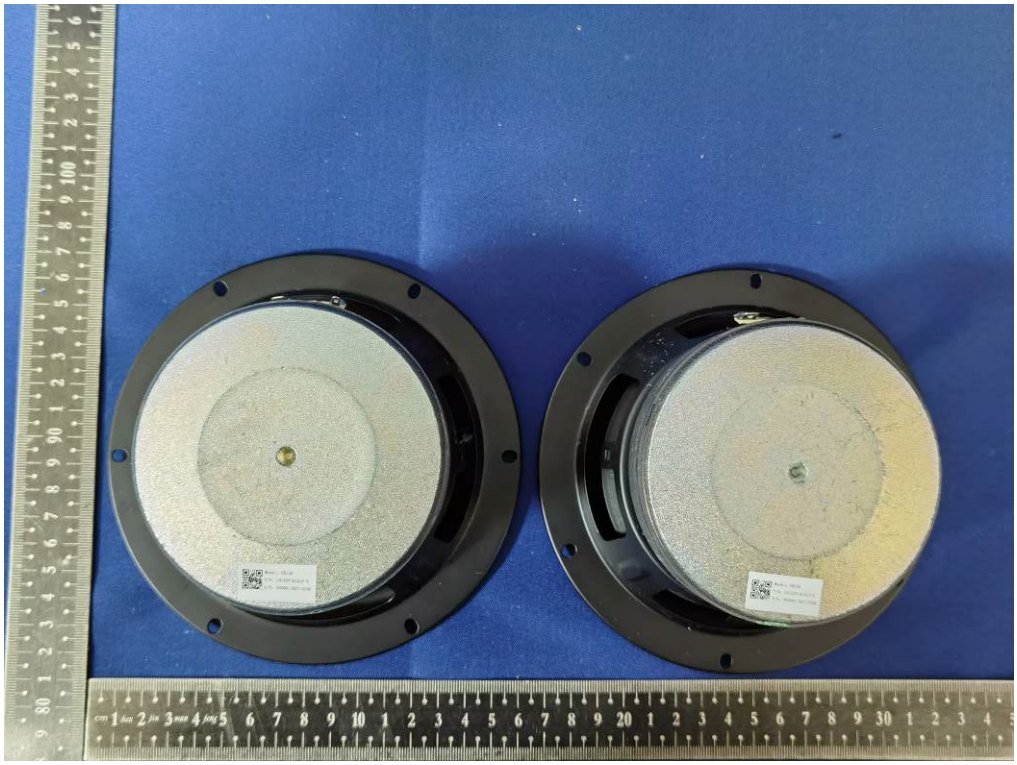
SUN-INTE-260_ROC
2020-12-08