Internal Photos

Top side (no shielding)

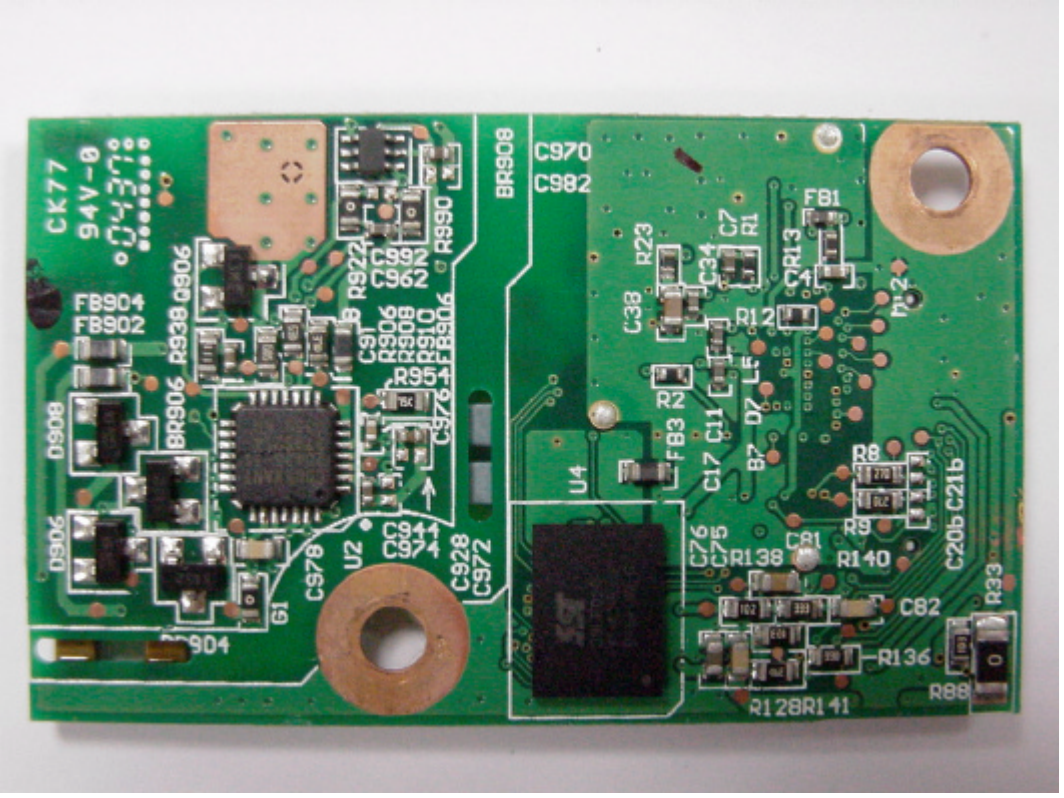
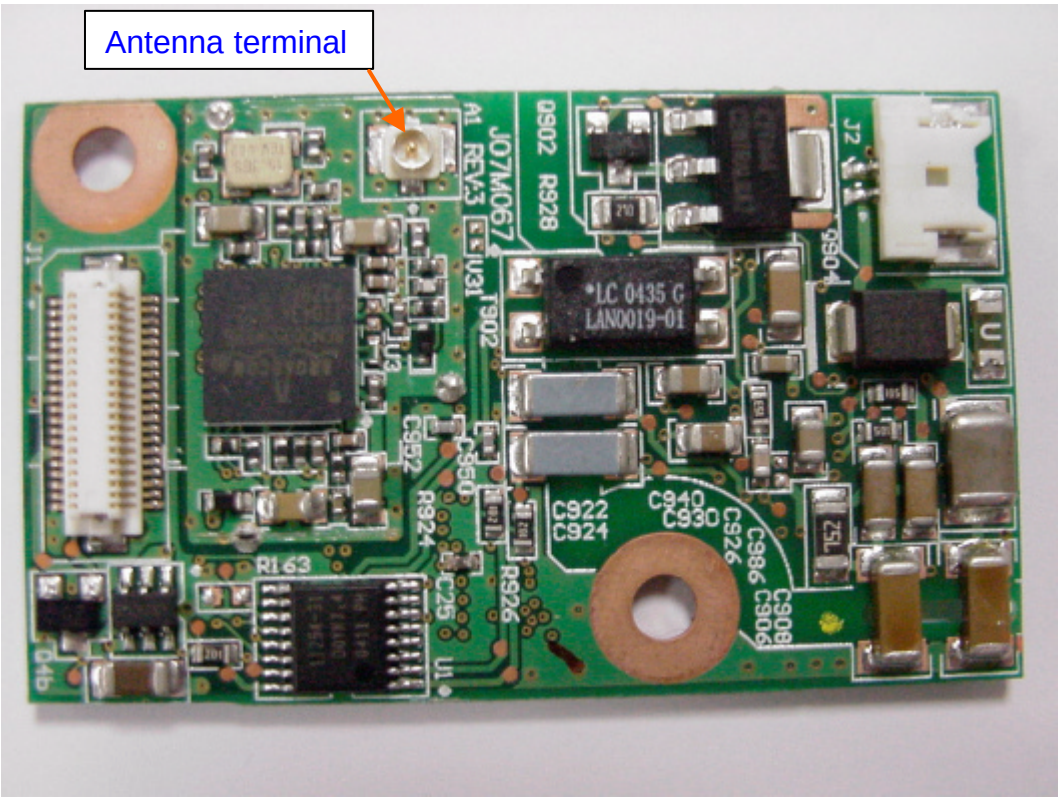
Back side (without shielding)