

EMC TEST REPORT



Report No.: 16020287-FCC-E1

Supersede Report No.: N/A

Applicant	Beijing WatchSmart Technologies Co.LTD.	
Product Name	WatchKeyOCL MB	
Main Model No.	WatchKeyOCL MB	
Serial Model	N/A	
Test Standard	FCC Part 15 Subpart B Class B:2015, ANSI C63.4: 2014	
Test Date	March 31 to April 01, 2016	
Issue Date	April 25, 2016	
Test Result	<input checked="" type="checkbox"/> Pass <input type="checkbox"/> Fail	
Equipment complied with the specification	<input checked="" type="checkbox"/>	
Equipment did not comply with the specification	<input type="checkbox"/>	
<i>Amos Xia</i>	<i>Herve Idoko</i>	
Amos Xia Test Engineer	Herve Idoko Checked By	
This test report may be reproduced in full only Test result presented in this test report is applicable to the tested sample only		

Issued by:
SIEMIC (Nanjing-China) Laboratories
2-1 Longcang Avenue Yuhua Economic and
Technology Development Park, Nanjing, China
Tel:+86(25)86730128/86730129 Fax:+86(25)86730127 Email: China@siemic.com.cn

Laboratories Introduction

SIEMIC, headquartered in the heart of Silicon Valley, with superior facilities in US and Asia, is one of the leading independent testing and certification facilities providing customers with one-stop shop services for Compliance Testing and Global Certifications.



In addition to testing and certification, SIEMIC provides initial design reviews and compliance management throughout a project. Our extensive experience with China, Asia Pacific, North America, European, and International compliance requirements, assures the fastest, most cost effective way to attain regulatory compliance for the global markets.

Accreditations for Conformity Assessment

Country/Region	Scope
USA	EMC, RF/Wireless, SAR, Telecom
Canada	EMC, RF/Wireless, SAR, Telecom
Taiwan	EMC, RF, Telecom, SAR, Safety
Hong Kong	RF/Wireless, SAR, Telecom
Australia	EMC, RF, Telecom, SAR, Safety
Korea	EMI, EMS, RF, SAR, Telecom, Safety
Japan	EMI, RF/Wireless, SAR, Telecom
Singapore	EMC, RF, SAR, Telecom
Europe	EMC, RF, SAR, Telecom, Safety

Test Report No.	16020287-FCC-E1
Page	3 of 30

This page has been left blank intentionally.

CONTENTS

1. REPORT REVISION HISTORY.....	5
2. CUSTOMER INFORMATION	5
3. TEST SITE INFORMATION.....	5
4. EQUIPMENT UNDER TEST (EUT) INFORMATION	6
5. TEST SUMMARY	7
6. MEASUREMENTS, EXAMINATION AND DERIVED RESULTS	8
6.1 AC POWER LINE CONDUCTED EMISSIONS.....	8
6.2 RADIATED EMISSIONS.....	14
ANNEX A. TEST INSTRUMENT.....	18
ANNEX B. EUT AND TEST SETUP PHOTOGRAPHS	19
ANNEX C. TEST SETUP AND SUPPORTING EQUIPMENT.....	26
ANNEX D. USER MANUAL / BLOCK DIAGRAM / SCHEMATICS / PARTLIST.....	29
ANNEX E. DECLARATION OF SIMILARITY	30

Test Report No.	16020287-FCC-E1
Page	5 of 30

1. Report Revision History

Report No.	Report Version	Description	Issue Date
16020287-FCC-E1	NONE	Original	April 25, 2016

2. Customer information

Applicant Name	Beijing WatchSmart Technologies Co.LTD.
Applicant Add	F7 Qi Ming International Mansion, No.101 Li Ze Zhong Yuan Beijing,China
Manufacturer	Beijing WatchSmart Technologies Co.LTD.
Manufacturer Add	F7 Qi Ming International Mansion, No.101 Li Ze Zhong Yuan Beijing,China

3. Test site information

Lab performing tests	SIEMIC (Nanjing-China) Laboratories
Lab Add	2-1 Longcang Avenue Yuhua Economic and Technology Development Park, Nanjing, China
FCC Test Site No.	986914
IC Test Site No.	4842B-1
Test Software	Labview of SIEMIC version 1.0

4. Equipment under Test (EUT) Information

Description of EUT:	WatchKeyOCL MB
Main Model:	WatchKeyOCL MB
Serial Model:	N/A
Date EUT received:	March 29,2016
Test Date(s):	March 31 to April 01, 2016
Antenna Gain:	BLE: 0 dBi
Type of Modulation:	BLE : GFSK
RF Operating Frequency Band(s):	BLE: 2402-2480 MHz
Number of Channels:	BLE : 40CH
Port:	USB Port
Input Power:	3.7V 90mAh
Trade Name :	OCL
FCC ID:	AMGWATCHKEYOCLMB

5. Test Summary

The product was tested in accordance with the following specifications.
All testing has been performed according to below product classification:

FCC Rules	Description of Test	Result
§15.107; ANSI C63.4: 2014	AC Power Line Conducted Emissions	Compliance
§15.109; ANSI C63.4: 2014	Radiated Emissions	Compliance

Measurement Uncertainty

Emissions		
Test Item	Description	Uncertainty
Radiated Emissions	Confidence level of approximately 95% (in the case where distributions are normal), with a coverage factor of 2 (for EUTs < 0.5m X 0.5m X 0.5m)	3.952dB

6. Measurements, Examination And Derived Results

6.1 AC Power Line Conducted Emissions

Temperature	24°C
Relative Humidity	50%
Atmospheric Pressure	1013mbar
Test date :	April 01, 2016
Tested By :	Amos Xia

Requirement(s):

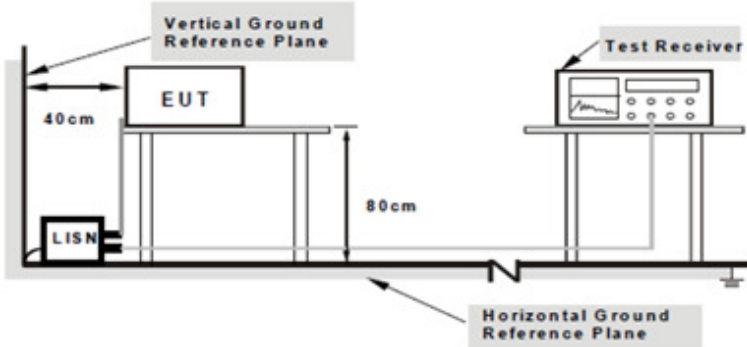
Spec	Requirement	Applicable																									
47CFR §15.107	<p>For Low-power radio-frequency devices that is designed to be connected to the public utility (AC) power line, the radio frequency voltage that is conducted back onto the AC power line on any frequency or frequencies, within the band 150 kHz to 30 MHz, shall not exceed the limits in the following table, as measured using a 50 [μ]H/50 ohms line impedance stabilization network (LISN). The lower limit applies at the boundary between the frequencies ranges.</p> <p>Class B digital devices</p> <table border="1"> <thead> <tr> <th rowspan="2">Frequency ranges (MHz)</th><th colspan="2">Limit (dBμV)</th></tr> <tr> <th>QP</th><th>Average</th></tr> </thead> <tbody> <tr> <td>0.15 ~ 0.5</td><td>66 to 56</td><td>56 to 46</td></tr> <tr> <td>0.5 ~ 5</td><td>56</td><td>46</td></tr> <tr> <td>5 ~ 30</td><td>60</td><td>50</td></tr> </tbody> </table> <p>Class A digital devices</p> <table border="1"> <thead> <tr> <th rowspan="2">Frequency ranges (MHz)</th><th colspan="2">Limit (dBμV)</th></tr> <tr> <th>QP</th><th>Average</th></tr> </thead> <tbody> <tr> <td>0.15 ~ 0.5</td><td>79</td><td>66</td></tr> <tr> <td>0.5 ~ 30</td><td>73</td><td>60</td></tr> </tbody> </table>	Frequency ranges (MHz)	Limit (dBμV)		QP	Average	0.15 ~ 0.5	66 to 56	56 to 46	0.5 ~ 5	56	46	5 ~ 30	60	50	Frequency ranges (MHz)	Limit (dBμV)		QP	Average	0.15 ~ 0.5	79	66	0.5 ~ 30	73	60	<input checked="" type="checkbox"/>
Frequency ranges (MHz)	Limit (dBμV)																										
	QP	Average																									
0.15 ~ 0.5	66 to 56	56 to 46																									
0.5 ~ 5	56	46																									
5 ~ 30	60	50																									
Frequency ranges (MHz)	Limit (dBμV)																										
	QP	Average																									
0.15 ~ 0.5	79	66																									
0.5 ~ 30	73	60																									
Test Setup	 <p>Note: 1.Support units were connected to second LISN. 2.Both of LISNs (AMN) are 80cm from EUT and at least 80cm from other units and other metal planes support units.</p>																										
Procedure	<ol style="list-style-type: none"> The EUT and supporting equipment were set up in accordance with the requirements of the standard on top of a 1.5m x 1m x 0.8m high, non-metallic table. The power supply for the EUT was fed through a 50[μ]H/50mH EUT LISN, connected to filtered mains. The RF OUT of the EUT LISN was connected to the EMI test receiver via a low-loss coaxial cable. All other supporting equipment were powered separately from another main supply. The EUT was switched on and allowed to warm up to its normal operating condition. A scan was made on the NEUTRAL line (for AC mains) or Earth line (for DC power) over the required frequency range using an EMI test receiver. High peaks, relative to the limit line, were then selected, The EMI test receiver was then tuned to the selected frequencies and the necessary measurements made with a receiver bandwidth setting of 10kHz. Steps 6-7 were repeated for the LIVE line (for AC mains) or DC line (for DC power). 																										
Remark																											

Test Report No.	16020287-FCC-E1
Page	9 of 30

Result	<input checked="" type="checkbox"/> Pass	<input type="checkbox"/> Fail
Test Data	<input checked="" type="checkbox"/> Yes	<input type="checkbox"/> N/A
Test Plot	<input checked="" type="checkbox"/> Yes	<input type="checkbox"/> N/A

Data sample

Frequency (MHz)	Quasi-Peak (dBμV)	Limit (dBμV)	Margin (dB)	Average (dBμV)	Limit (dBμV)	Margin (dB)	Factors (dB)
xxx	56.21	66.00	-9.79	39.20	56.00	-16.80	12.22

Frequency (MHz) = Emission frequency in MHz

Quasi-Peak/Average (dBμV)=Receiver Reading(dBμV)+ Factor(dB)

Limit(dBμV)=Limit stated in standard

Factor (dB)= cable loss+ Insertion loss of LISN+ Insertion loss of transient limiter (The transient limiter included 10dB attenuation)

Calculation Formula:

Margin (dB)=Quasi Peak / Average (dBμV) – limit (dBμV)

Test Mode : Normal Working Mode

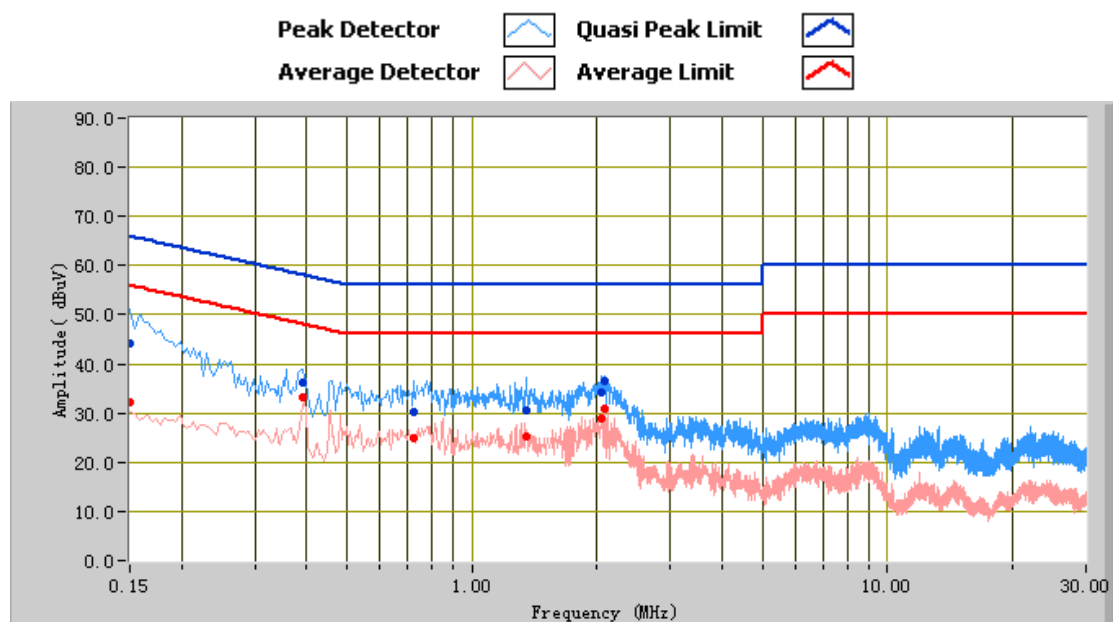

Test Data

Phase Line Plot at 120Vac, 60Hz

Frequency (MHz)	Quasi Peak (dBμV)	Limit (dBμV)	Margin (dB)	Average (dBμV)	Limit (dBμV)	Margin (dB)	Factors (dB)
0.15	44.01	66.00	-21.99	32.07	56.00	-23.93	12.22
2.05	34.31	56.00	-21.69	28.74	46.00	-17.26	10.88
2.09	36.48	56.00	-19.52	30.83	46.00	-15.17	10.88
1.35	30.58	56.00	-25.42	25.29	46.00	-20.71	10.75
0.39	36.22	58.06	-21.85	33.11	48.06	-14.96	11.25
0.72	30.12	56.00	-25.88	25.07	46.00	-20.93	10.91

Test Mode : Normal Working Mode

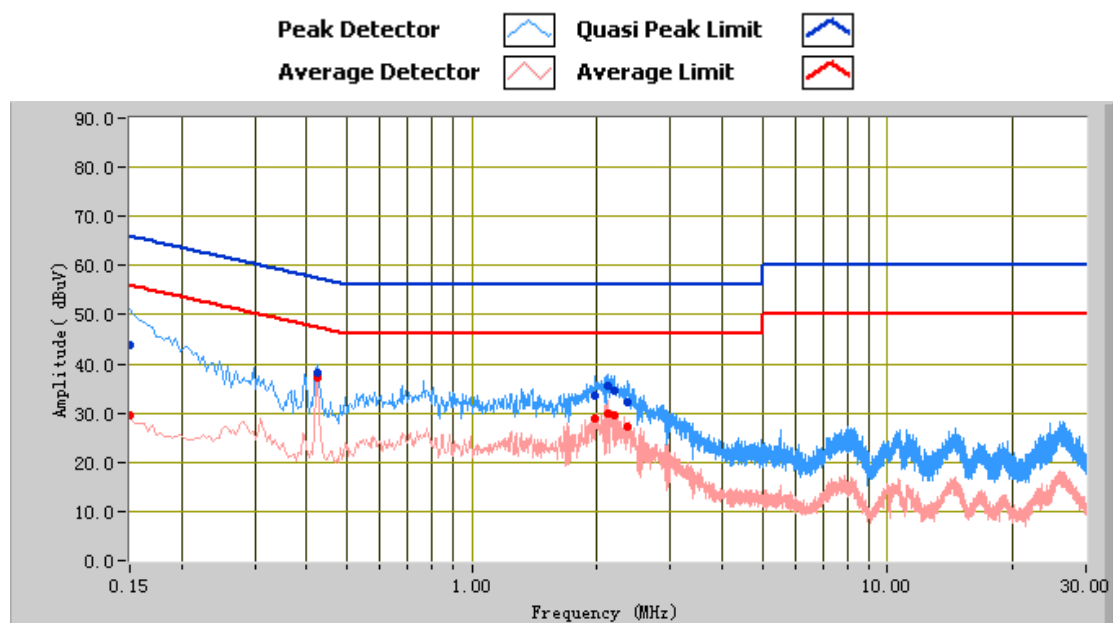

Test Data

Phase Neutral Plot at 120Vac, 60Hz

Frequency (MHz)	Quasi Peak (dBμV)	Limit (dBμV)	Margin (dB)	Average (dBμV)	Limit (dBμV)	Margin (dB)	Factors (dB)
0.15	43.90	66.00	-22.10	29.71	56.00	-26.29	12.21
0.43	38.35	57.33	-18.98	37.33	47.33	-10.00	11.18
2.12	35.60	56.00	-20.40	30.00	46.00	-16.00	10.92
2.20	34.54	56.00	-21.46	29.63	46.00	-16.37	10.92
1.97	33.58	56.00	-22.42	29.02	46.00	-16.98	10.91
2.35	32.20	56.00	-23.80	27.26	46.00	-18.74	10.92

Test Mode : Normal Working Mode

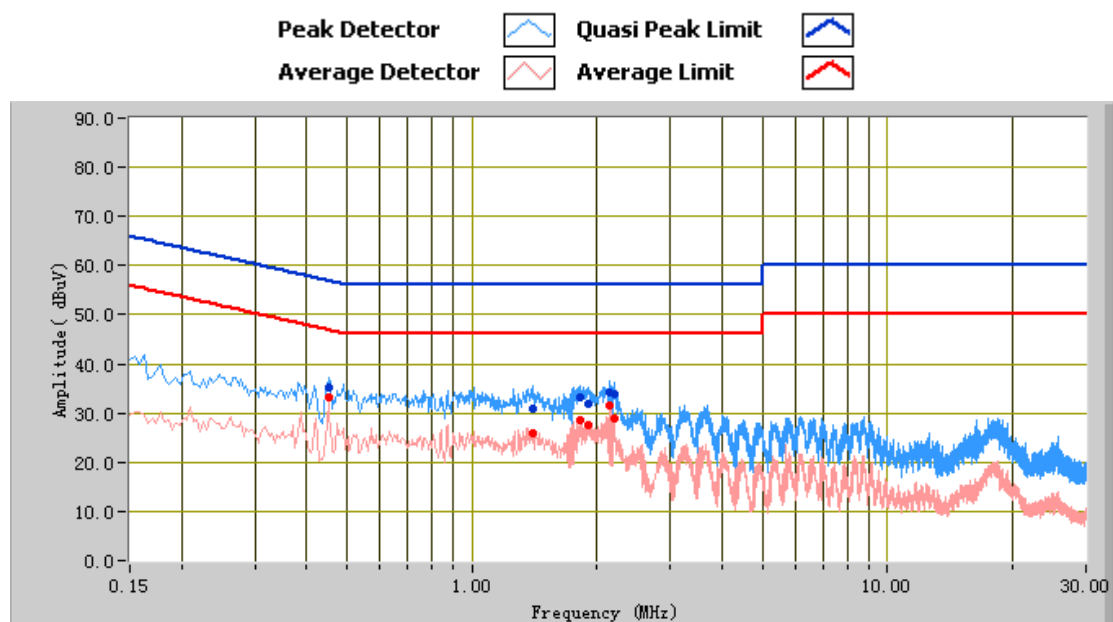

Test Data

Phase Line Plot at 240Vac, 50Hz

Frequency (MHz)	Quasi Peak (dBμV)	Limit (dBμV)	Margin (dB)	Average (dBμV)	Limit (dBμV)	Margin (dB)	Factors (dB)
2.14	34.09	56.00	-21.91	31.42	46.00	-14.58	10.88
0.45	35.13	56.87	-21.74	33.17	46.87	-13.71	11.16
2.21	33.82	56.00	-22.18	28.96	46.00	-17.04	10.88
1.39	31.00	56.00	-25.00	25.94	46.00	-20.06	10.76
1.82	33.13	56.00	-22.87	28.59	46.00	-17.41	10.84
1.90	31.92	56.00	-24.08	27.65	46.00	-18.35	10.86

Test Mode : Normal Working Mode

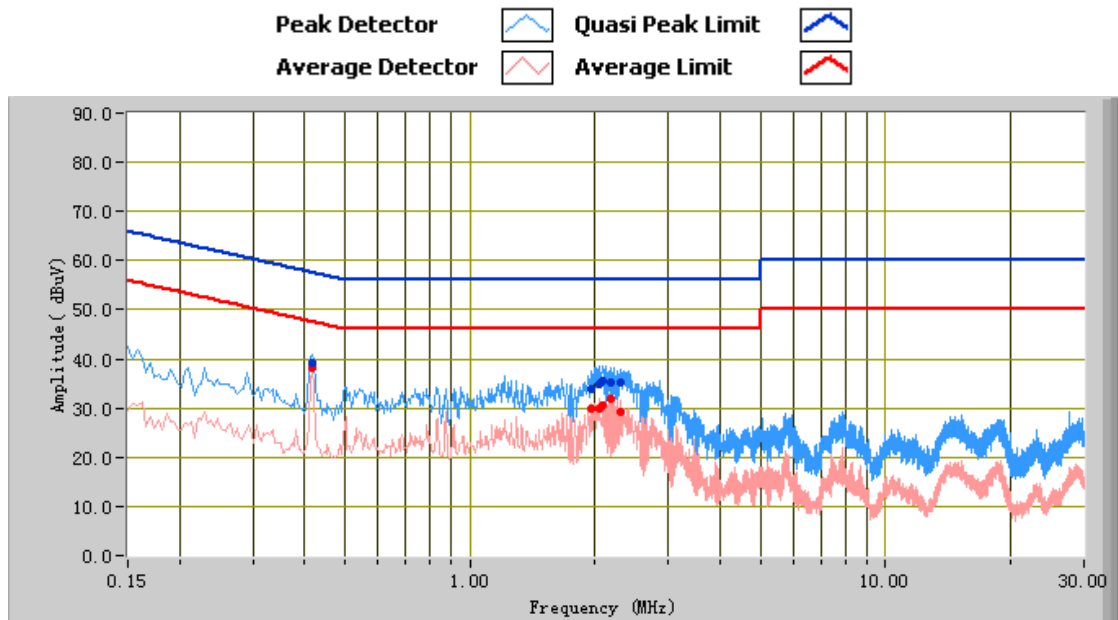

Test Data

Phase Neutral Plot at 240Vac, 50Hz

Frequency (MHz)	Quasi Peak (dBμV)	Limit (dBμV)	Margin (dB)	Average (dBμV)	Limit (dBμV)	Margin (dB)	Factors (dB)
0.42	39.24	57.49	-18.25	38.32	47.49	-9.17	11.19
2.09	35.70	56.00	-20.30	30.51	46.00	-15.49	10.92
2.05	34.77	56.00	-21.23	29.81	46.00	-16.19	10.92
2.17	35.16	56.00	-20.84	31.73	46.00	-14.27	10.92
2.30	35.20	56.00	-20.80	29.17	46.00	-16.83	10.92
1.96	33.99	56.00	-22.01	29.96	46.00	-16.04	10.91

6.2 Radiated Emissions

Temperature	24°C
Relative Humidity	50%
Atmospheric Pressure	1013mbar
Test date :	March 31, 2016
Tested By :	Amos Xia

Requirement(s):

Spec	Requirement	Applicable											
47CFR §15.107(d)	Except higher limit as specified elsewhere in other section, the emissions from the low-power radio-frequency devices shall not exceed the field strength levels specified in the following table and the level of any unwanted emissions shall not exceed the level of the fundamental emission. The tighter limit applies at the band edges	<div><input checked="" type="checkbox"/></div>											
	Class B digital devices												
	<table><tr><th>Frequency range (MHz)</th><th>Field Strength (µV/m)</th></tr><tr><td>30 – 88</td><td>100</td></tr><tr><td>88 – 216</td><td>150</td></tr><tr><td>216 – 960</td><td>200</td></tr><tr><td>Above 960</td><td>500</td></tr></table>		Frequency range (MHz)	Field Strength (µV/m)	30 – 88	100	88 – 216	150	216 – 960	200	Above 960	500	
	Frequency range (MHz)		Field Strength (µV/m)										
	30 – 88		100										
	88 – 216		150										
	216 – 960		200										
	Above 960		500										
	Class A digital devices												
	<table><tr><th>Frequency range (MHz)</th><th>Field Strength (µV/m)</th></tr><tr><td>30 – 88</td><td>90</td></tr><tr><td>88 – 216</td><td>150</td></tr><tr><td>216 960</td><td>210</td></tr><tr><td>Above 960</td><td>300</td></tr></table>		Frequency range (MHz)	Field Strength (µV/m)	30 – 88	90	88 – 216	150	216 960	210	Above 960	300	
Frequency range (MHz)	Field Strength (µV/m)												
30 – 88	90												
88 – 216	150												
216 960	210												
Above 960	300												

Test Setup	
------------	--

Procedure	<ol style="list-style-type: none"> The EUT was switched on and allowed to warm up to its normal operating condition. The test was carried out at the selected frequency points obtained from the EUT characterisation. Maximization of the emissions, was carried out by rotating the EUT, changing the antenna polarization, and adjusting the antenna height in the following manner: <ol style="list-style-type: none"> Vertical or horizontal polarisation (whichever gave the higher emission level over a full rotation of the EUT) was chosen. The EUT was then rotated to the direction that gave the maximum emission. Finally, the antenna height was adjusted to the height that gave the maximum emission. For emission frequencies measured below and above 1GHz, set the spectrum analyzer on a 100kHz and 1MHz resolution bandwidth respectively for each frequency measured.
-----------	---

Test Report No.	16020287-FCC-E1
Page	15 of 30

	4. Steps 2 and 3 were repeated for the next frequency point, until all selected frequency points were measured.
Remark	
Result	<input checked="" type="checkbox"/> Pass <input type="checkbox"/> Fail
Test Data	<input checked="" type="checkbox"/> Yes <input type="checkbox"/> N/A
Test Plot	<input checked="" type="checkbox"/> Yes <input type="checkbox"/> N/A

Data sample

Frequency (MHz)	Quasi Peak (dB μ V/m)	Azimuth	Polarity (H/V)	Height (cm)	Factors (dB)	Limit (dB μ V/m)	Margin (dB)
xxx	32.23	181.00	H	350.00	-38.23	40.00	-7.77

Frequency (MHz) = Emission frequency in MHz

Quais-Peak (dB μ V/m)= Receiver Reading(dB μ V/m)+ Factor(dB)

Azimuth=Position of turn table

Polarity=Polarity of Receiver antenna

Height(cm)= Height of Receiver antenna

Factor (dB)=Antenna factor + cable loss- antenna gain



Limit (dB μ V/m)=Limit stated in standard

Calculation Formula:

Margin (dB)=Quasi Peak (dB μ V/m) – limit (dB μ V/m)

Test Mode:	Normal Working Mode
-------------------	----------------------------

(Below 1GHz)

Peak Detector 
Quasi Peak Limit 

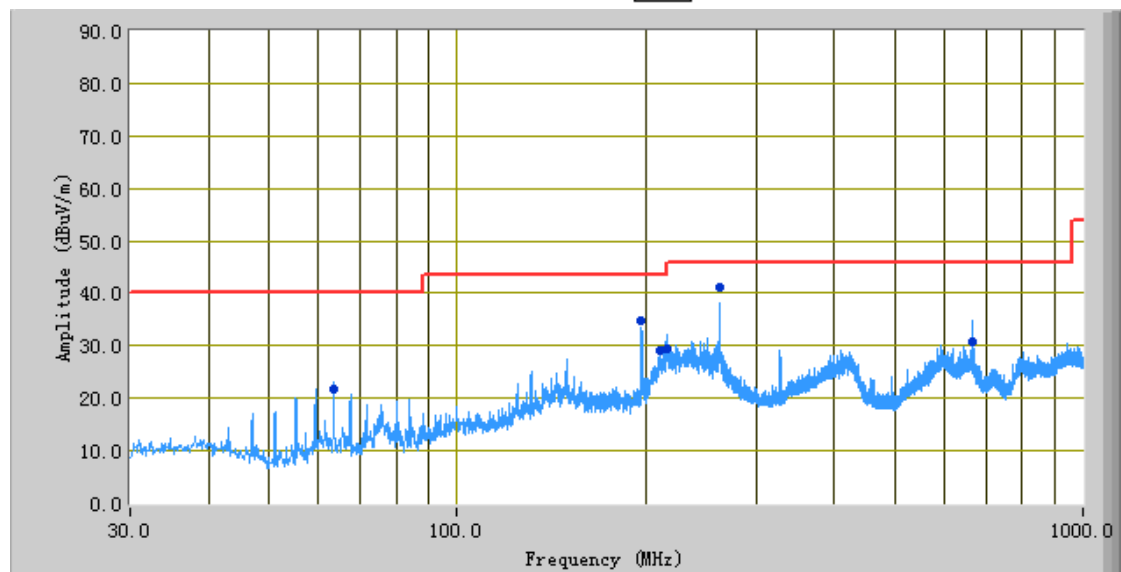



Test Data

Horizontal Polarity Plot @3m

Frequency (MHz)	Quasi Peak (dBμV/m)	Azimuth	Polarity (H/V)	Height (cm)	Factors (dB)	Limit (dBμV/m)	Margin (dB)
262.81	41.03	251.00	H	102.00	-28.74	46.00	-4.97
197.20	34.73	262.00	H	194.00	-31.54	43.50	-8.77
663.91	30.86	2.00	H	175.00	-21.41	46.00	-15.14
216.05	29.44	268.00	H	123.00	-30.32	43.50	-14.06
211.05	28.97	248.00	H	114.00	-30.71	43.50	-14.53
63.46	21.91	136.00	H	280.00	-37.78	40.00	-18.09

Test Mode:	Normal Working Mode
-------------------	----------------------------

(Below 1GHz)

Peak Detector 
Quasi Peak Limit 

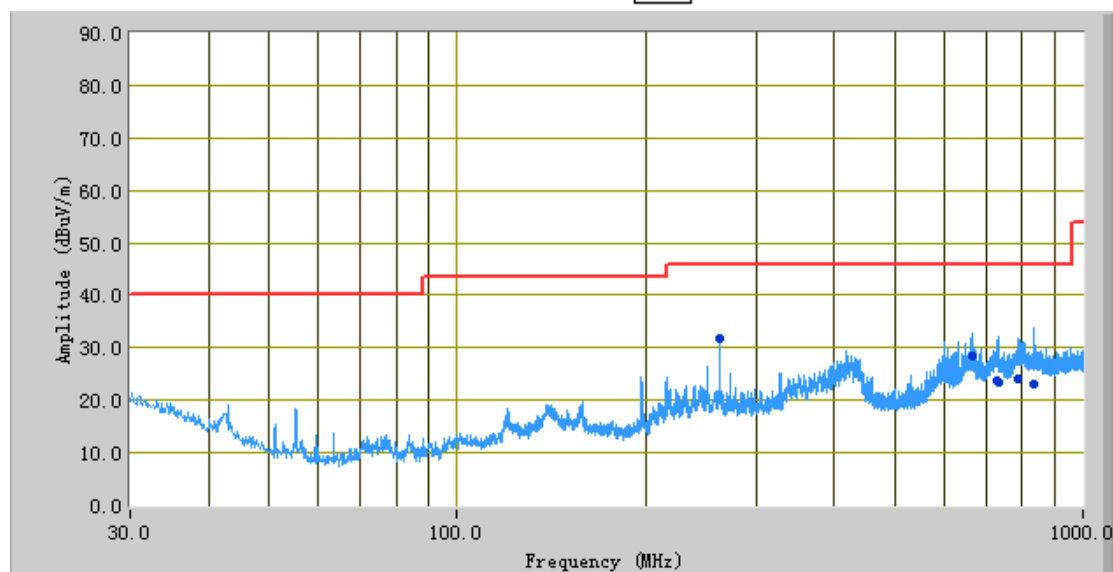

Test Data

Vertical Polarity Plot @3m

Frequency (MHz)	Quasi Peak (dBμV/m)	Azimuth	Polarity (H/V)	Height (cm)	Factors (dB)	Limit (dBμV/m)	Margin (dB)
836.56	23.24	290.00	V	150.00	-17.62	46.00	-22.76
666.38	28.56	8.00	V	110.00	-20.66	46.00	-17.44
731.40	23.41	55.00	V	193.00	-19.34	46.00	-22.59
789.16	24.21	44.00	V	243.00	-17.79	46.00	-21.79
727.97	23.67	353.00	V	217.00	-19.38	46.00	-22.33
262.48	31.81	4.00	V	290.00	-29.80	46.00	-14.19

Note: The data above 1 GHz which below 20 dB to the limit was not recorded.

Annex A. TEST INSTRUMENT

Instrument	Model	Serial #	Cal Date	Cal Due	In use
AC Line Conducted Emissions					
R&S EMI Test Receiver	ESPI3	101216	11/03/2015	11/02/2016	<input checked="" type="checkbox"/>
V-LISN	ESH3-Z5	838979/005	09/27/2015	09/26/2016	<input checked="" type="checkbox"/>
INFOMW Antenna (1 ~18GHz)	JXTXLB-10180	J2031081120092	10/08/2015	10/07/2016	<input checked="" type="checkbox"/>
SIEMIC Labview Conducted Emissions software	V1.0	N/A	N/A	N/A	<input checked="" type="checkbox"/>
Radiated Emissions					
R&S EMI Receiver	ESPI3	101216	11/03/2015	11/02/2016	<input checked="" type="checkbox"/>
Spectrum Analyzer	N9010A	MY47191130	10/09/2015	10/08/2016	<input checked="" type="checkbox"/>
EMCO Horn Antenna (1 ~18GHz)	3115	N/A	11/15/2015	11/14/2016	<input checked="" type="checkbox"/>
INFOMW Antenna (1 ~18GHz)	JXTXLB-10180	J2031081120092	10/09/2015	10/08/2016	<input checked="" type="checkbox"/>
Horn Antenna (18~40GHz)	AH-840	101013	04/22/2015	04/22/2016	N/A
Microwave Pre-Amp (18~40GHz)	PA-840	181250	05/29/2015	05/28/2016	N/A
Hp Agilent Pre-Amplifier	8447F	1937A01160	10/27/2015	10/26/2016	<input checked="" type="checkbox"/>
MITEQ Pre-Amplifier (0.1 ~ 18GHz)	LPA-6-30	1451709	06/25/2015	06/24/2016	<input checked="" type="checkbox"/>
Antenna (30MHz~6GHz)	JB6	A121411	06/04/2015	06/03/2016	<input checked="" type="checkbox"/>
SIEMIC Labview Radiated Emissions software	V1.0	N/A	N/A	N/A	<input checked="" type="checkbox"/>

Annex B. EUT And Test Setup Photographs

Annex B.i. Photograph EUT External Photo



EUT - Front View



EUT - Rear View

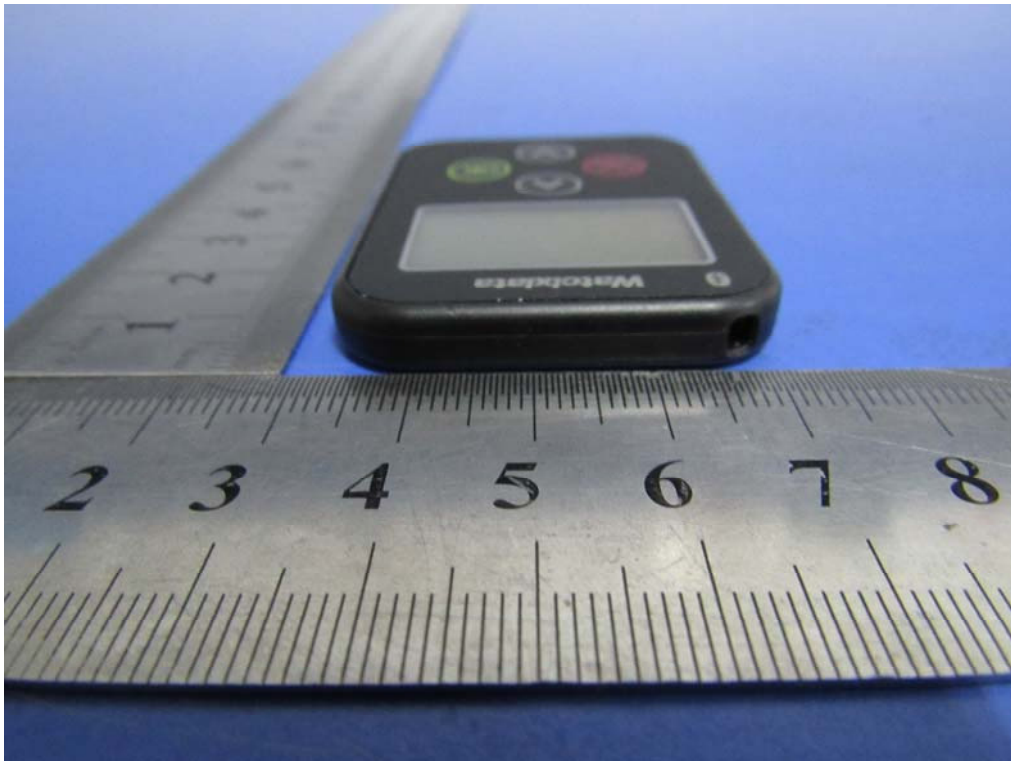

EUT - Top View



EUT - Bottom View



EUT – Left View



EUT – Right View

Annex B.ii. Photograph EUT Internal Photo



EUT – Uncover Front View

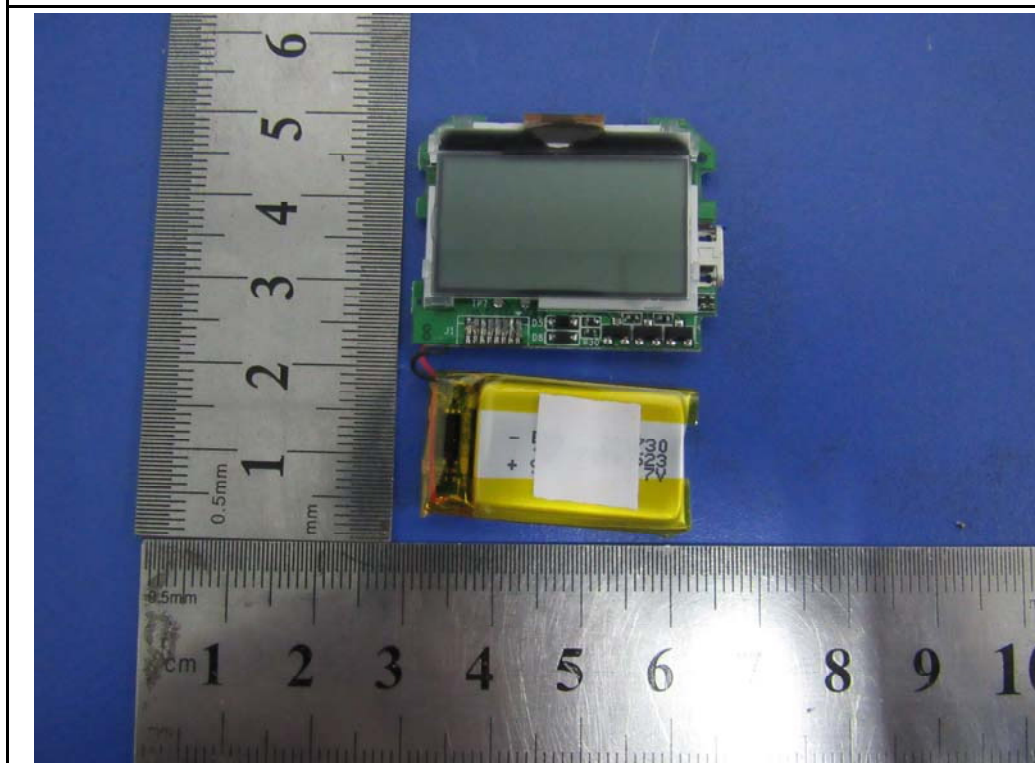

EUT Screen - Front View

Test Report No.	16020287-FCC-E1
Page	23 of 30

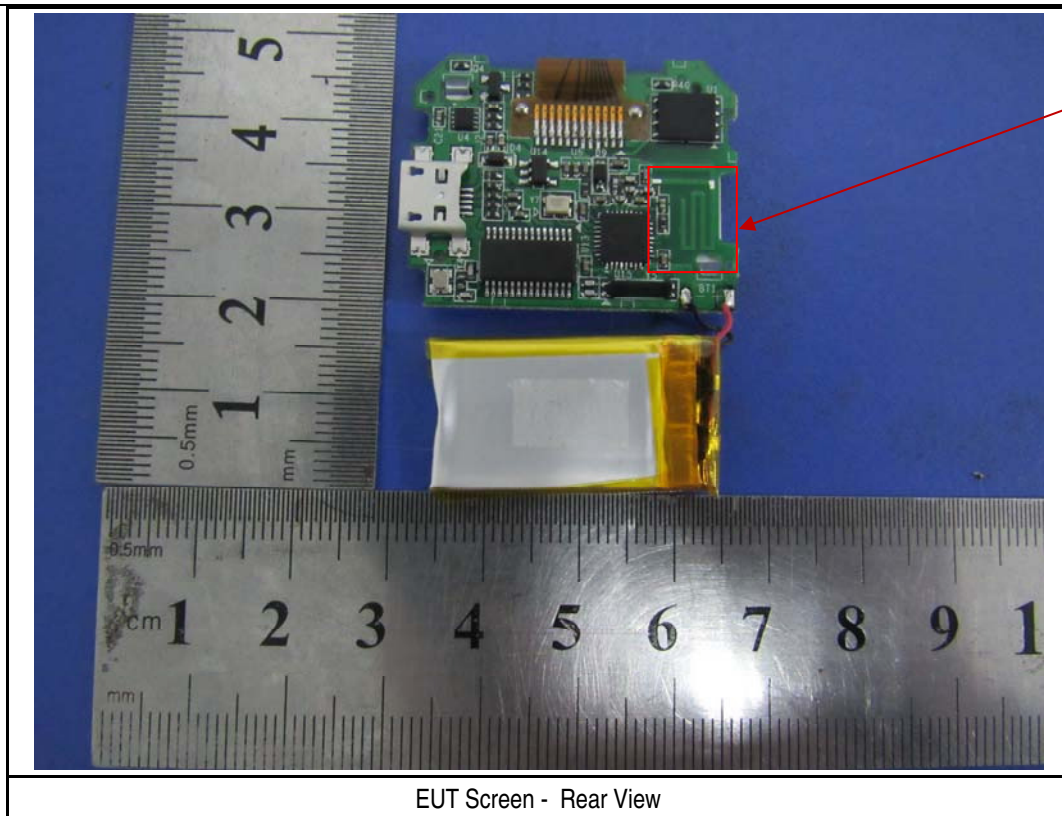

EUT Screen - Rear View

Annex B.iii. Photograph Test Setup Photo



Conducted Emissions Setup Front View



Conducted Emissions Setup Side View

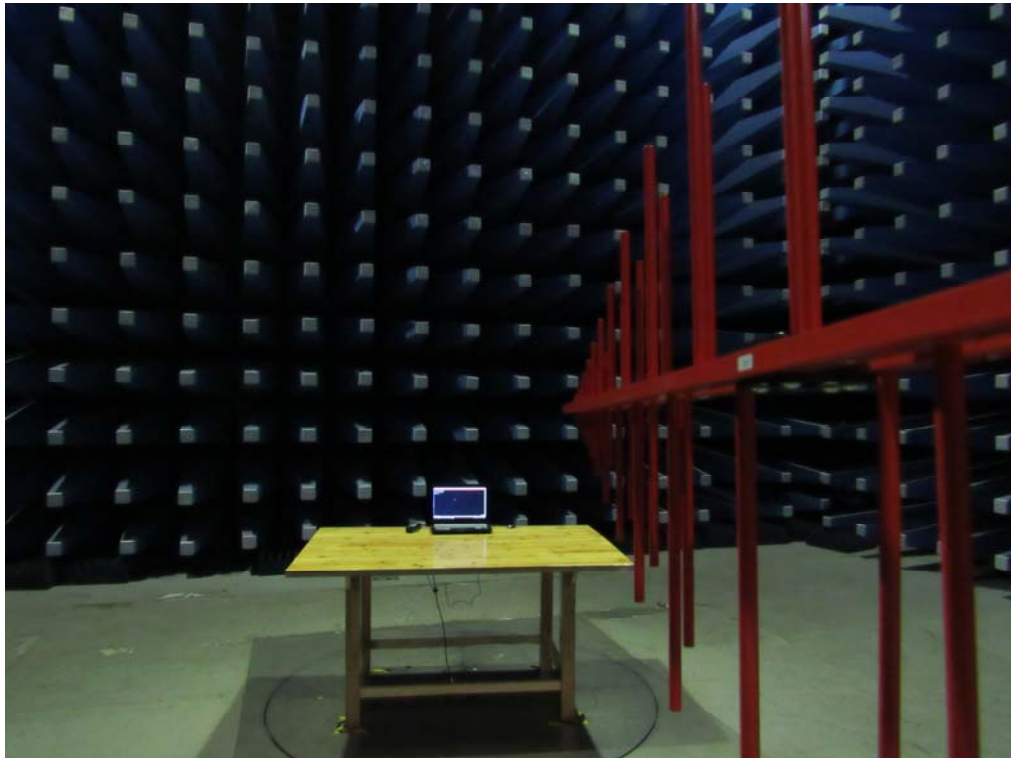

Radiated Emissions Setup Below 1GHz Front View

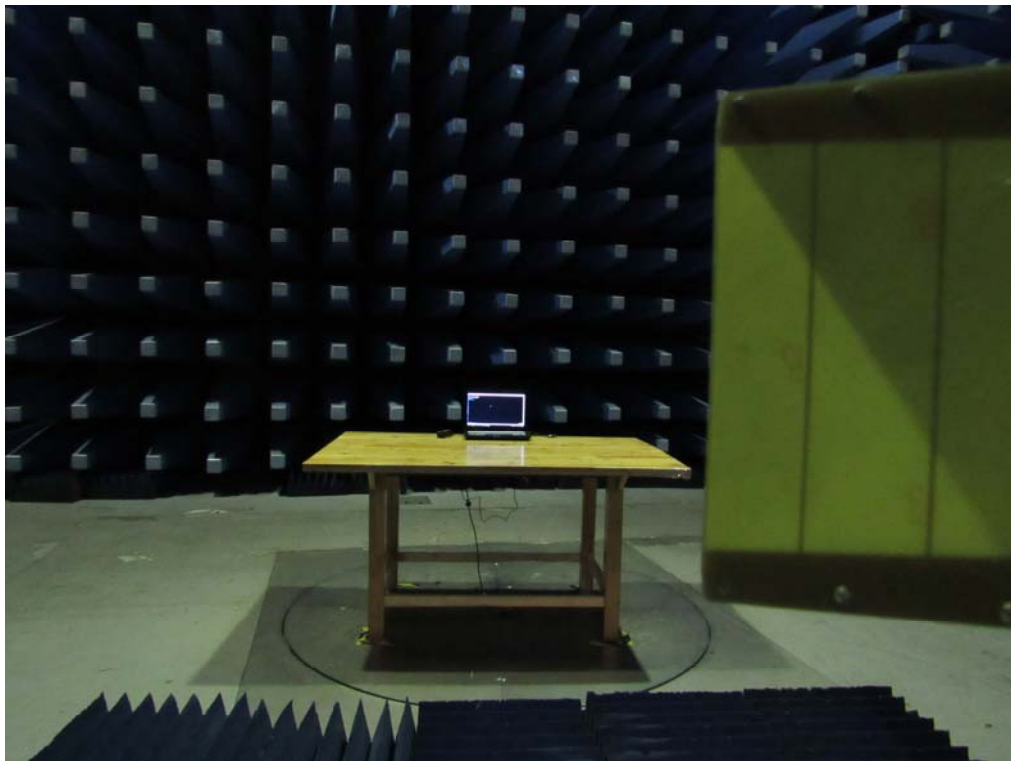

Radiated Emissions Setup Above 1GHz Front View

Annex C. TEST SETUP AND SUPPORTING EQUIPMENT

Annex C.i. TEST SET UP BLOCK

Block Configuration Diagram for Conducted Emissions

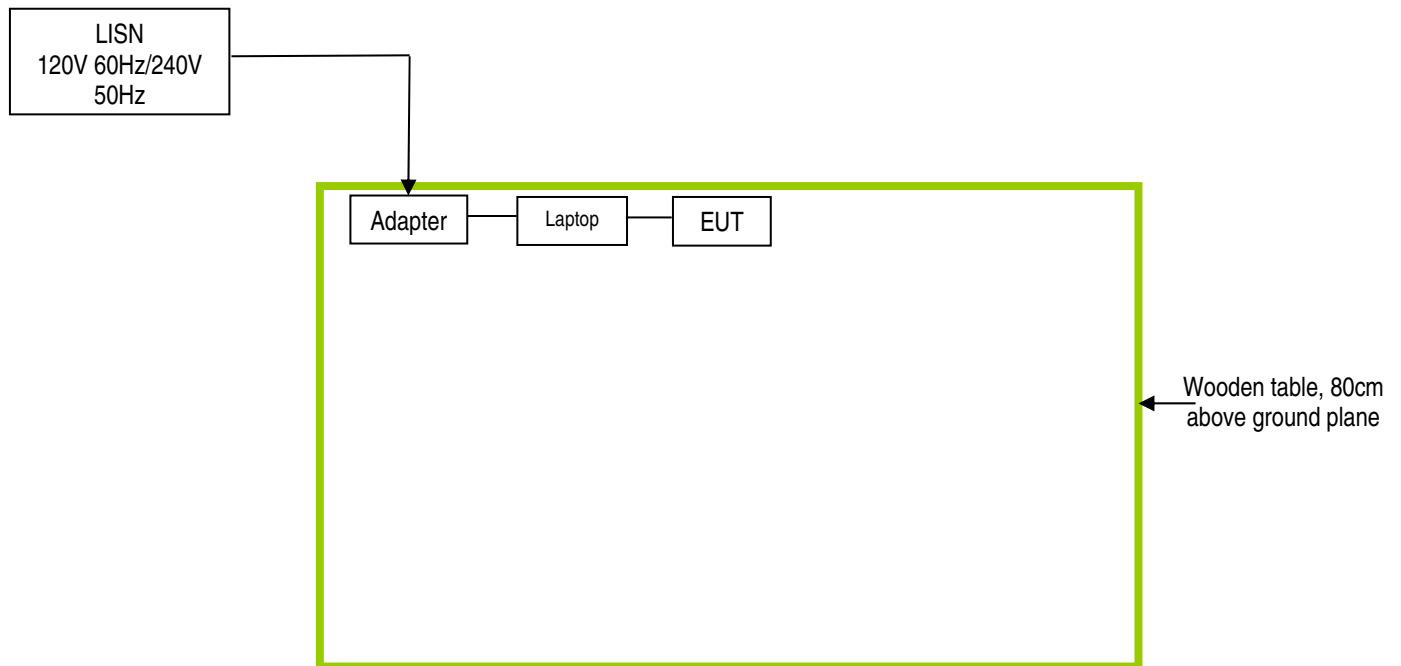

Block Configuration Diagram for Radiated Emissions

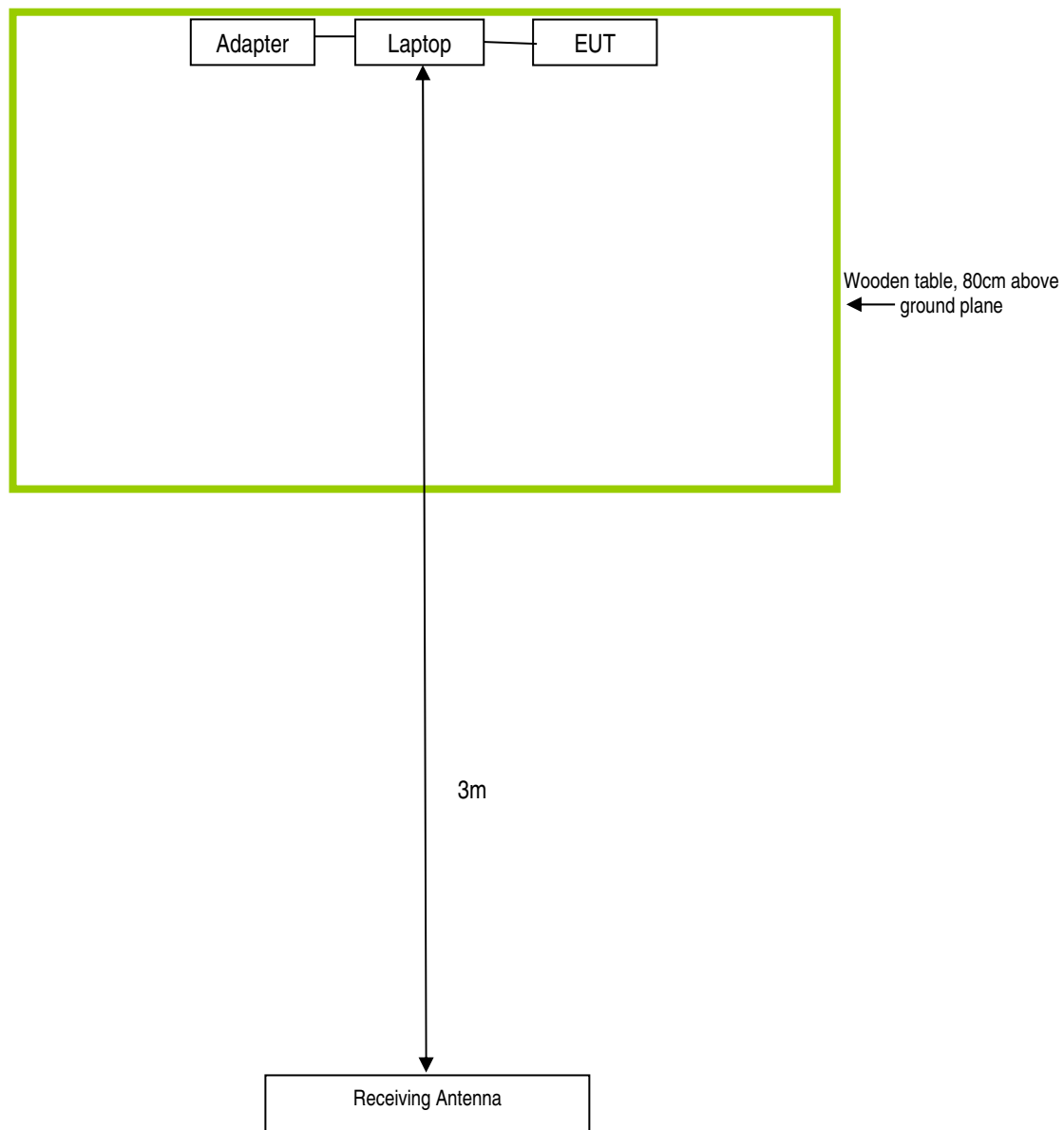

Test Report No.	16020287-FCC-E1
Page	28 of 30

Annex C. ii. SUPPORTING EQUIPMENT DESCRIPTION

The following is a description of supporting equipment and details of cables used with the EUT.

Manufacturer	Equipment Description	Model	Calibration Due Date
Dell Inc	Laptop	DCSM	N/A

Test Report No.	16020287-FCC-E1
Page	29 of 30

Annex D. User Manual / Block Diagram / Schematics / Partlist

Please see Attachment

Test Report No.	16020287-FCC-E1
Page	30 of 30

Annex E. DECLARATION OF SIMILARITY

N/A