

November 16, 2000

M. FLOM ASSOCIATES, INC.
3356 NORTH SAN MARCOS PLACE
CHANDLER, AZ 85225
USA

Attn.: Mr. Morton Flom

Subject: Verification Testing in accordance with SAR (Specific Absorption Rate) requirements using guidelines established in:

**IEEE C95.1-1991,
FCC OET Bulletin 65 (Supplement C)
Industry Canada RSS-102 (Issue 1)
ACA Radiocommunications (Electromagnetic Radiation – Human Exposure) Amendment Standard 2000 (No. 1)**

**Product: KENWOOD
Model No.: TK-370G-2**

Dear Mr. Flom,

The product sample has been tested in accordance with **SAR (Specific Absorption Rate) requirements using guidelines established in IEEE C95.1-1991, FCC OET Bulletin 65 (Supplement C), Industry Canada RSS-102 (Issue 1) and ACA Radiocommunications (Electromagnetic Radiation – Human Exposure) Amendment Standard 2000 (No. 1)**, and the results and observation were recorded in the engineering report, Our File No.: MFA-004-SAR

Enclosed you will find a copy of the engineering report. If you have any queries, please do not hesitate to contact us.

Yours truly,

A handwritten signature in blue ink is written over a red circular stamp. The stamp contains the text "LENGUOY PROFESSIONAL ENGINEER" around the perimeter and "T.M. LUU" in the center.

Tri Minh Luu, P.Eng
Vice President - Engineering

Encl.



3000 Bristol Circle,
Oakville, Ontario, Canada
L6H 6G4

Telephone (905) 829-1570
Facsimile (905) 829-8050

CERTIFICATE OF COMPLIANCE

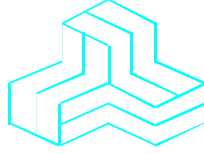

November 16, 2000

File No.: MFA-004-SAR

Kenwood Corporation

One Ang Mo Koio Street 63
Singapore, Singapore, 5691100
USA

NOT TRANSFERABLE

This Verification Certificate is hereby issued to the named GRANTEE and is VALID ONLY for the equipment identified hereon for use under the rules and regulations listed below:

GRANTEE'S NAME:	Kenwood Corporation
PRODUCT UNDER TEST:	KENWOOD
MODEL NO.:	TK-370G-2
FCC ID:	ALH29473120
OPERATING FREQUENCY RANGE:	470.05 – 489.95 MHz
NOMINAL RF OUTPUT POWER:	4.0 W Peak/Average
MAXIMUM S.A.R.:	4.660 W/Kg

APPLICABLE STANDARDS: SAR (Specific Absorption Rate) requirements using guidelines established in IEEE C95.1-1991, FCC OET Bulletin 65 (Supplement C), Industry Canada RSS-102 (Issue 1) and ACA Radiocommunications (Electromagnetic Radiation – Human Exposure) Amendment Standard 2000 (No. 1)

- Assessed by ITI (UK) Competent Body, NVLAP (USA) Accreditation Body & ACA/AUSTEL (Australia), VCCI (Japan)
- Accredited by Industry Canada (Canada) under ACC-LAB (Europe/Canada MRA and APEC/Canada MRA)
- Recognized/Listed by FCC (USA)
- *All test results contained in this engineering test report are traceable to National Institute of Standards and Technology (NIST Technology (NIST)*



**Approved by: Tri M. Luu, P.Eng.
V.P. – Engineering**

UltraTech

3000 Bristol Circle, Oakville, Ontario, Canada, L6H 6G4
Telephone (905) 829-1570
Facsimile (905) 829-8050
Website: www.ultratech-labs.com
Email: vhk.ultratech@sympatico.ca

ENGINEERING TEST REPORT

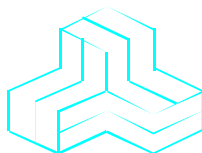

KENWOOD
Model No.: TK-370G-2

Tested For

Kenwood Corporation
One Ang Mo Koio Street 63
Singapore, Singapore, 5691100
USA

In Accordance With

SAR (Specific Absorption Rate) Requirements
using guidelines established in IEEE C95.1-1991,
FCC OET Bulletin 65 (Supplement C),
Industry Canada RSS-102 (Issue 1) and
ACA Radiocommunications (Electromagnetic Radiation – Human Exposure)
Amendment Standard 2000 (No. 1)

UltraTech's File No.: MFA-004-SAR

This Test report is Issued under the Authority of
Tri M. Luu, Professional Engineer,
Vice President of Engineering
UltraTech Group of Labs



Date: November 27, 2000

Report Prepared by: Carolyn Luu

Tested by: JaeWook Choi, SAR Engineer

Issued Date: November 16, 2000

Test Dates: November 7, 2000

The results in this Test Report apply only to the sample(s) tested, which has been randomly selected.

UltraTech

3000 Bristol Circle, Oakville, Ontario, Canada, L6H 6G4
Telephone (905) 829-1570 Facsimile (905) 829-8050
Website: www.ultratech-labs.com Email: vhk.ultratech@sympatico.ca

TABLE OF CONTENTS

EXHIBIT 1. INTRODUCTION.....3

1.1. SCOPE..... 3

1.2. REFERENCES 3

EXHIBIT 2. PERFORMANCE ASSESSMENT.....4

2.1. CLIENT AND MANUFACTURER INFORMATION..... 4

2.2. DEVICE UNDER TEST (DUT) DESCRIPTION..... 4

2.3. LIST OF DUT’S ACCESSORIES: 5

2.4. SPECIAL CHANGES ON THE DUT’S HARDWARE/SOFTWARE FOR TESTING PURPOSES 10

2.5. ANCILLARY EQUIPMENT 10

2.6. GENERAL TEST CONFIGURATIONS..... 10

 2.6.1. *Equipment Configuration* 10

 2.6.2. *Exercising Equipment*..... 10

2.7. SPECIFIC OPERATING CONDITIONS..... 10

2.8. BLOCK DIAGRAM OF TEST SETUP 11

EXHIBIT 3. SUMMARY OF TEST RESULTS12

3.1. LOCATION OF TESTS 12

3.2. APPLICABILITY & SUMMARY OF SAR RESULTS..... 12

EXHIBIT 4. MEASUREMENTS, EXAMINATIONS & TEST DATA13

4.1. TEST SETUP 13

4.2. PHOTOGRAPH OF EUT 14

4.3. PHOTOGRAPHS OF EUT POSITION (HEAD POSITION)..... 18

4.4. PHOTOGRAPHS OF EUT POSITION (BODY WORN POSITION)..... 20

4.5. MAXIMUM FIELD LOCATION (REF.TO P.33)..... 22

4.6. PEAK SPATIAL-AVERAGE SAR MEASURED 23

4.7. SAR MEASUREMENT DATA 23

EXHIBIT 5. SAR SYSTEM CONFIGURATION & TEST METHODOLOGY.....24

5.1. MEASUREMENT SYSTEM SPECIFICATIONS..... 24

5.2. TEST PROCEDURES..... 24

5.3. PHANTOM..... 24

5.4. SIMULATED TISSUE 25

 5.4.1. *Preparation*..... 25

5.5. MEASUREMENT OF ELECTRICAL CHARACTERISTICS OF SIMULATED TISSUE 25

 5.5.1. *Description of the slotted coaxial waveguide* 25

5.6. SYSTEM DESCRIPTION 27

5.7. DATA EXTRAPOLATION (CURVE FITTING)..... 28

5.8. INTERPOLATION AND GRAM AVERAGING..... 28

5.9. POWER MEASUREMENT 29

5.10. POSITIONING OF D.U.T 29

5.11. SAR MEASUREMENT UNCERTAINTY 31

ULTRATECH GROUP OF LABS

3000 Bristol Circle, Oakville, Ontario, Canada L6H 6G4

Tel. #: 905-829-1570, Fax. #: 905-829-8050, Email: yhk.ultratech@sympatico.ca, Website: <http://www.ultratech-labs.com>

File #: MFA-004-SAR

November 16, 2000

- Assessed by ITI (UK) Competent Body, NVLAP (USA) Accreditation Body & ACA/AUSTEL (Australia), VCCI (Japan)
- Accredited by Industry Canada (Canada) under ACC-LAB (Europe/Canada MRA and APEC/Canada MRA)
- Recognized/Listed by FCC (USA)
- All test results contained in this engineering test report are traceable to National Institute of Standards and Technology (NIST)

SPECIFIC ABSORPTION RATIO (SAR)

Page 2

IEEE C95.1-1991, FCC OET Bulletin 65 (Supplement C), Industry Canada RSS-102(Issue 1) and ACA Radiocommunications (Electromagnetic Radiation – Human Exposure) Amendment Standard 2000 (No. 1)

KENWOOD

Model No.: TK-370G-2

ANNEX A: Head front SAR Measurement with the high capacity battery pack (KNB-15A)

ANNEX B: Waist SAR Measurement with the high capacity battery pack (KNB-15A) and belt clip

ANNEX D: TISSUE CALIBRATION

ULTRATECH GROUP OF LABS

3000 Bristol Circle, Oakville, Ontario, Canada L6H 6G4

Tel. #: 905-829-1570, Fax. #: 905-829-8050, Email: yhk.ultratech@sympatico.ca, Website: <http://www.ultratech-labs.com>

File #: MFA-004-SAR

November 16, 2000

- Assessed by ITI (UK) Competent Body, NVLAP (USA) Accreditation Body & ACA/AUSTEL (Australia), VCCI (Japan)
- Accredited by Industry Canada (Canada) under ACC-LAB (Europe/Canada MRA and APEC/Canada MRA)
- Recognized/Listed by FCC (USA)
- *All test results contained in this engineering test report are traceable to National Institute of Standards and Technology (NIST)*

EXHIBIT 1. INTRODUCTION

1.1. SCOPE

Reference:	SAR (Specific Absorption Rate) Requirements IEEE C95.1-1991, FCC OET Bulletin 65 (Supplement C) Industry Canada RSS-102 (Issue 1). ACA Radiocommunications (Electromagnetic Radiation – Human Exposure) Amendment Standard 2000 (No. 1)
Title	Safety Levels with respect to human exposure to Radio Frequency Electromagnetic Fields Guideline for Evaluating the Environmental Effects of Radio Frequency Radiation
Purpose of Test:	To show compliance with Federal regulated SAR requirements in Canada and the US.
Method of Measurements:	IEEE C95.1-1991, FCC OET Bulletin 65 (Supplement C) and Industry Canada RSS-102(Issue 1)
Exposure Category	[] General population, uncontrolled exposure [X] Occupational, controlled exposure

1.2. REFERENCES

The methods and procedures used for the measurements contained in this report are details in the following reference standards:

Publications	Year	Title
Industry Canada RSS102	1999	"Evaluation Procedure for Mobile and Portable Radio Transmitters with respect to Health Canada's Safety Code 6 for Exposure of Humans to Radio Frequency Fields"
ACA	2000	ACA Radiocommunications (Electromagnetic Radiation – Human Exposure) Amendment Standard 2000 (No. 1)
NCRP Report No.86	1986	"Biological Effects and Exposure Criteria for radio Frequency Electromagnetic Fields"
FCC OET Bulletin 65	1997	"Evaluating Compliance with FCC Guidelines for Human Exposure to radio Frequency Fields"
ANSI/IEEE C95.3	1992	"Recommended Practice for the Measurement of Potentially Hazardous Electromagnetic Fields - RF and Microwave"
ANSI/IEEE C95.1	1992	"Safety Levels with Respect to Human Exposure to Radio Frequency Electromagnetic Fields, 3kHz to 300GHz"
AS/NZS 2722.1	1998	Interim Australian/New Zealand Standard. "Radiofrequency fields, Part 1:Maximum exposure levels – 3kHz to 300GHz "

ULTRATECH GROUP OF LABS

3000 Bristol Circle, Oakville, Ontario, Canada L6H 6G4

Tel. #: 905-829-1570, Fax. #: 905-829-8050, Email: vhk.ultratech@sympatico.ca, Website: <http://www.ultratech-labs.com>

File #: MFA-004-SAR
November 16, 2000

- Assessed by ITI (UK) Competent Body, NVLAP (USA) Accreditation Body & ACA/AUSTEL (Australia), VCCI (Japan)
- Accredited by Industry Canada (Canada) under ACC-LAB (Europe/Canada MRA and APEC/Canada MRA)
- Recognized/Listed by FCC (USA)
- All test results contained in this engineering test report are traceable to National Institute of Standards and Technology (NIST)

EXHIBIT 2. PERFORMANCE ASSESSMENT

2.1. CLIENT AND MANUFACTURER INFORMATION

APPLICANT:	
Name:	M. FLOM ASSOCIATES, INC.
Address:	3356 North San Marcos Place Chandler, AZ 85225 USA
Contact Person:	Mr.Morton Flom Phone #: 480-926-3100 Fax #: 480-926-3598 Email Address: general@mflom.com.

MANUFACTURER:	
Name:	KENWOOD COMMUNICATIONS CORPORATION
Address:	2201 East Dominguez Street P.O. Box 22745 Long Beach, CA 9080 5745 USA
Contact Person:	Joel E. Berger, Research and Development Phone #: 310-761-4409 Fax #: 310-761-8246

2.2. DEVICE UNDER TEST (DUT) DESCRIPTION

The following information are supplied by the applicant.

Trade Name	KENWOOD
Type/Model Number	TK-370G-2
Serial Number	17930
Type of Equipment	UHF FM Handheld Portable Transceiver
Frequency of Operation	470.05 - 489.95 MHz
Rated RF Power	4.0 W
Duty Cycle	50 %
Emissions Designation	Frequency Modulation
Antenna Type	Monopole
External Power Supply	Ni-Cd Battery (DC 7.2V/1100mAh, M/N : KNB-15A) Ni-Cd Battery (DC 7.2V/600mAh, M/N : KNB-14)
Primary User Functions of DUT:	Voice Radio Communication Through Air

ULTRATECH GROUP OF LABS

3000 Bristol Circle, Oakville, Ontario, Canada L6H 6G4

Tel. #: 905-829-1570, Fax. #: 905-829-8050, Email: yhk.ultratech@sympatico.ca, Website: <http://www.ultratech-labs.com>

File #: MFA-004-SAR
November 16, 2000

- Assessed by ITI (UK) Competent Body, NVLAP (USA) Accreditation Body & ACA/AUSTEL (Australia), VCCI (Japan)
- Accredited by Industry Canada (Canada) under ACC-LAB (Europe/Canada MRA and APEC/Canada MRA)
- Recognized/Listed by FCC (USA)
- All test results contained in this engineering test report are traceable to National Institute of Standards and Technology (NIST)

2.3. LIST OF DUT'S ACCESSORIES:



< Battery Charger-KSC-16 >



< AC Adapter >

ULTRATECH GROUP OF LABS

3000 Bristol Circle, Oakville, Ontario, Canada L6H 6G4

Tel. #: 905-829-1570, Fax. #: 905-829-8050, Email: yhk.ultratech@sympatico.ca, Website: <http://www.ultratech-labs.com>

File #: MFA-004-SAR

November 16, 2000

- Assessed by ITI (UK) Competent Body, NVLAP (USA) Accreditation Body & ACA/AUSTEL (Australia), VCCI (Japan)
- Accredited by Industry Canada (Canada) under ACC-LAB (Europe/Canada MRA and APEC/Canada MRA)
- Recognized/Listed by FCC (USA)
- All test results contained in this engineering test report are traceable to National Institute of Standards and Technology (NIST)

SPECIFIC ABSORPTION RATIO (SAR)

IEEE C95.1-1991, FCC OET Bulletin 65 (Supplement C), Industry Canada RSS-102(Issue 1) and ACA Radiocommunications (Electromagnetic Radiation – Human Exposure) Amendment Standard 2000 (No. 1)

KENWOOD

Model No.: TK-370G-2



< Ni-Cd Battery (DC 7.2V/600mAh, M/N : KNB-14) >



< Ni-Cd Battery (DC 7.2V/1100mAh, KNB-15A) >

ULTRATECH GROUP OF LABS

3000 Bristol Circle, Oakville, Ontario, Canada L6H 6G4

Tel. #: 905-829-1570, Fax. #: 905-829-8050, Email: yhk.ultratech@sympatico.ca, Website: <http://www.ultratech-labs.com>

File #: MFA-004-SAR

November 16, 2000

- Assessed by ITI (UK) Competent Body, NVLAP (USA) Accreditation Body & ACA/AUSTEL (Australia), VCCI (Japan)
- Accredited by Industry Canada (Canada) under ACC-LAB (Europe/Canada MRA and APEC/Canada MRA)
- Recognized/Listed by FCC (USA)
- All test results contained in this engineering test report are traceable to National Institute of Standards and Technology (NIST)

SPECIFIC ABSORPTION RATIO (SAR)

IEEE C95.1-1991, FCC OET Bulletin 65 (Supplement C), Industry Canada RSS-102(Issue 1) and ACA Radiocommunications (Electromagnetic Radiation – Human Exposure) Amendment Standard 2000 (No. 1)

KENWOOD

Model No.: TK-370G-2



< Speaker-Microphone >



<Radio Case>

ULTRATECH GROUP OF LABS

3000 Bristol Circle, Oakville, Ontario, Canada L6H 6G4

Tel. #: 905-829-1570, Fax. #: 905-829-8050, Email: yhk.ultratech@sympatico.ca, Website: <http://www.ultratech-labs.com>

File #: MFA-004-SAR

November 16, 2000

- Assessed by ITI (UK) Competent Body, NVLAP (USA) Accreditation Body & ACA/AUSTEL (Australia), VCCI (Japan)
- Accredited by Industry Canada (Canada) under ACC-LAB (Europe/Canada MRA and APEC/Canada MRA)
- Recognized/Listed by FCC (USA)
- All test results contained in this engineering test report are traceable to National Institute of Standards and Technology (NIST)

SPECIFIC ABSORPTION RATIO (SAR)

IEEE C95.1-1991, FCC OET Bulletin 65 (Supplement C), Industry Canada RSS-102(Issue 1) and ACA Radiocommunications (Electromagnetic Radiation – Human Exposure) Amendment Standard 2000 (No. 1)

KENWOOD

Model No.: TK-370G-2



< Swivel Belt Loop >



<Belt Clip>

ULTRATECH GROUP OF LABS

3000 Bristol Circle, Oakville, Ontario, Canada L6H 6G4

Tel. #: 905-829-1570, Fax. #: 905-829-8050, Email: yhk.ultratech@sympatico.ca, Website: <http://www.ultratech-labs.com>

File #: MFA-004-SAR

November 16, 2000

- Assessed by ITI (UK) Competent Body, NVLAP (USA) Accreditation Body & ACA/AUSTEL (Australia), VCCI (Japan)
- Accredited by Industry Canada (Canada) under ACC-LAB (Europe/Canada MRA and APEC/Canada MRA)
- Recognized/Listed by FCC (USA)
- All test results contained in this engineering test report are traceable to National Institute of Standards and Technology (NIST)

SPECIFIC ABSORPTION RATIO (SAR)

IEEE C95.1-1991, FCC OET Bulletin 65 (Supplement C), Industry Canada RSS-102(Issue 1) and ACA Radiocommunications (Electromagnetic Radiation – Human Exposure) Amendment Standard 2000 (No. 1)

KENWOOD

Model No.: TK-370G-2



< Speaker/microphone locking bracket >

ULTRATECH GROUP OF LABS

3000 Bristol Circle, Oakville, Ontario, Canada L6H 6G4

Tel. #: 905-829-1570, Fax. #: 905-829-8050, Email: yhk.ultratech@sympatico.ca, Website: <http://www.ultratech-labs.com>

File #: MFA-004-SAR

November 16, 2000

- Assessed by ITI (UK) Competent Body, NVLAP (USA) Accreditation Body & ACA/AUSTEL (Australia), VCCI (Japan)
- Accredited by Industry Canada (Canada) under ACC-LAB (Europe/Canada MRA and APEC/Canada MRA)
- Recognized/Listed by FCC (USA)
- All test results contained in this engineering test report are traceable to National Institute of Standards and Technology (NIST)

2.4. SPECIAL CHANGES ON THE DUT'S HARDWARE/SOFTWARE FOR TESTING PURPOSES

None

2.5. ANCILLARY EQUIPMENT

Battery charger, AC Adapter, Speaker-Microphone, Belt Clip, Ni-Cd Battery (DC 7.2V/600mAh KNB-14A) Ni-Cd Battery (DC 7.2/1100mAh, KNB-15A), Speaker/microphone jack cap and Speaker/microphone locking bracket

2.6. GENERAL TEST CONFIGURATIONS

2.6.1. Equipment Configuration

Power and signal distribution, grounding, interconnecting cabling and physical placement of equipment of a test system shall simulate the typical application and usage in so far as is practicable, and shall be in accordance with the relevant product specifications of the manufacturer.

The configuration that tends to maximize the DUT's emission or minimize its immunity is not usually intuitively obvious and in most instances selection will involve some trial and error testing. For example, interface cables may be moved or equipment re-orientated during initial stages of testing and the effects on the results observed.

Only configurations within the range of positions likely to occur in normal use need to be considered.

The configuration selected shall be fully detailed and documented in the test report, together with the justification for selecting that particular configuration.

2.6.2. Exercising Equipment

The exercising equipment and other auxiliary equipment shall be sufficiently decoupled from the EUT so that the performance of such equipment does not significantly influence the test results.

2.7. SPECIFIC OPERATING CONDITIONS

Not specified.

ULTRATECH GROUP OF LABS

3000 Bristol Circle, Oakville, Ontario, Canada L6H 6G4

Tel. #: 905-829-1570, Fax. #: 905-829-8050, Email: yhk.ultratech@sympatico.ca, Website: <http://www.ultratech-labs.com>

File #: MFA-004-SAR

November 16, 2000

- Assessed by ITI (UK) Competent Body, NVLAP (USA) Accreditation Body & ACA/AUSTEL (Australia), VCCI (Japan)
- Accredited by Industry Canada (Canada) under ACC-LAB (Europe/Canada MRA and APEC/Canada MRA)
- Recognized/Listed by FCC (USA)
- All test results contained in this engineering test report are traceable to National Institute of Standards and Technology (NIST)

2.8. BLOCK DIAGRAM OF TEST SETUP

The EUT was configured as normal intended use. The following block diagram shows the equipment arrangement during tests:

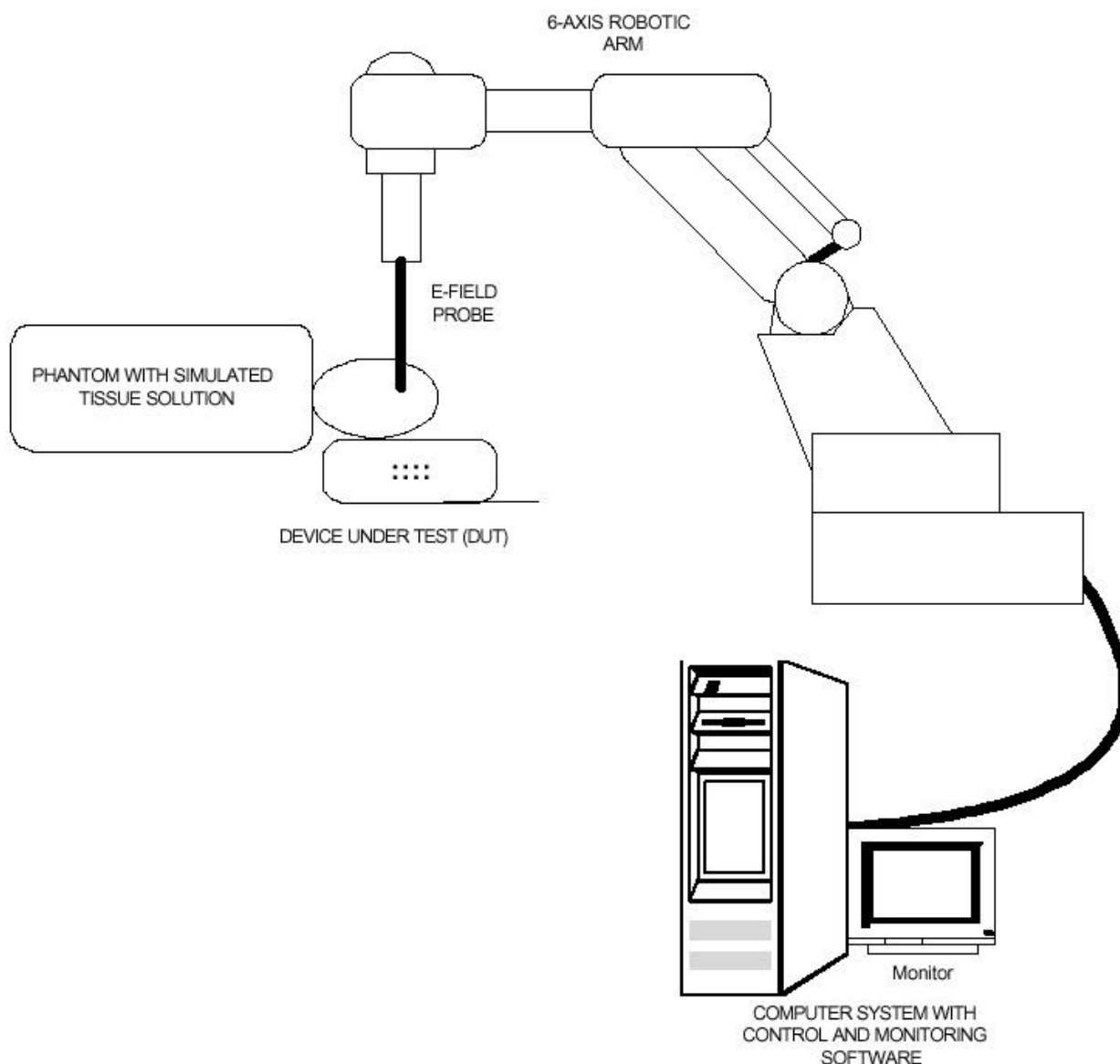

- Assessed by ITI (UK) Competent Body, NVLAP (USA) Accreditation Body & ACA/AUSTEL (Australia), VCCI (Japan)
- Accredited by Industry Canada (Canada) under ACC-LAB (Europe/Canada MRA and APEC/Canada MRA)
- Recognized/Listed by FCC (USA)
- All test results contained in this engineering test report are traceable to National Institute of Standards and Technology (NIST)

EXHIBIT 3. SUMMARY OF TEST RESULTS

3.1. LOCATION OF TESTS

All of the measurements described in this report were performed at UltraTech Group of Labs located in:

3000 Bristol Circle, Oakville, Ontario, Canada.

3.2. APPLICABILITY & SUMMARY OF SAR RESULTS

The peak spatial - average SAR measured was found to be 9.319 W/kg

SAR Limits	Test Requirements	Compliance (Yes/No)
<p>General population/Uncontrolled exposure</p> <p>0.08W/kg whole body average and spatial peak SAR of 1.6W/kg, averaged over 1gram of tissue Hands, wrist, feet and ankles have a peak SAR not to exceed 4 W/kg, averaged over 10 grams of tissue.</p>	<p>Requirements using guidelines established in IEEE C95.1-1991</p> <p>FCC OET Bulletin 65 (Supplement C)</p> <p>Industry Canada RSS-102 (Issue 1).</p> <p>ACA Radiocommunications (Electromagnetic Radiation – Human Exposure) Amendment Standard 2000 (No. 1)</p>	N/A
<p>Occupational/Controlled Exposure</p> <p>0.4W/kg whole body average and spatial peak SAR of 8W/kg, averaged over 1gram of tissue Hands, wrist, feet and ankles have a peak SAR not to exceed 20 W/kg, averaged over 10 grams of tissue.</p>	<p>Requirements using guidelines established in IEEE C95.1-1991</p> <p>FCC OET Bulletin 65 (Supplement C),</p> <p>Industry Canada RSS-102 (Issue 1)</p> <p>ACA Radiocommunications (Electromagnetic Radiation – Human Exposure) Amendment Standard 2000 (No. 1)</p>	Yes

ULTRATECH GROUP OF LABS

3000 Bristol Circle, Oakville, Ontario, Canada L6H 6G4

Tel. #: 905-829-1570, Fax. #: 905-829-8050, Email: yhk.ultratech@sympatico.ca, Website: <http://www.ultratech-labs.com>

File #: MFA-004-SAR
November 16, 2000

- Assessed by ITI (UK) Competent Body, NVLAP (USA) Accreditation Body & ACA/AUSTEL (Australia), VCCI (Japan)
- Accredited by Industry Canada (Canada) under ACC-LAB (Europe/Canada MRA and APEC/Canada MRA)
- Recognized/Listed by FCC (USA)
- All test results contained in this engineering test report are traceable to National Institute of Standards and Technology (NIST)

EXHIBIT 4. MEASUREMENTS, EXAMINATIONS & TEST DATA

4.1. TEST SETUP

EUT Information		Condition	
Radio Type	17930	Robot Type	6 Axis
Model Number	TK-370G-2	Scan Type	SAR
Serial Number	17930	Measured Field	E
Frequency Band (MHz)	470.05 – 489.95	Phantom Type	Open Back Full Body
Frequency Tested (MHz)	470.05 , 480.05, 489.95	Phantom Position	Waist, Head-front
Nominal Output Power (W)	4.0	Room Temperature	25±1 °C
Antenna Type	Attachable Monopole		
Signal Type	CW		
Duty Cycle	50 % (*Half-duplex PTT)		

Type of Tissue	Brain	Muscle	
Target Frequency (MHz)	480	480	
Target Dielectric Constant	48.6	58.0	
Target Conductivity (S/m)	0.62	0.84	
Composition (by weight)	Tap Water (43.40%) Sugar (55.06%) Salt (1.4%) HEC (0.10%) Bactericide (0.05%)	Tap Water (51.16 %) Sugar (46.78 %) Salt (1.49%) HEC (0.52 %) Bactericide (0.05%)	
Measured Dielectric Constant	50.2	52.6	
Measured Conductivity (S/m)	0.65	0.83	
Probe Name	E	E	
Probe Orientation	Isotropic	Isotropic	
Probe Offset (mm)	2.250	2.250	
Sensor Factor	10.8	10.8	
Conversion Factor	0.316	0.453	
Calibration Date (MM/DD/YY)	10/7/99	10/8/99	

* EUT is transmitting with 100% duty cycle but **50% duty factor** can only be applied for truly PTT device, that is using a mechanical switch and the device is designed for PTT that does not have feasibility to be connected to wired lines through an operator.

ULTRATECH GROUP OF LABS

3000 Bristol Circle, Oakville, Ontario, Canada L6H 6G4

Tel. #: 905-829-1570, Fax. #: 905-829-8050, Email: vhk.ultratech@sympatico.ca, Website: <http://www.ultratech-labs.com>

File #: MFA-004-SAR
November 16, 2000

- Assessed by ITI (UK) Competent Body, NVLAP (USA) Accreditation Body & ACA/AUSTEL (Australia), VCCI (Japan)
- Accredited by Industry Canada (Canada) under ACC-LAB (Europe/Canada MRA and APEC/Canada MRA)
- Recognized/Listed by FCC (USA)
- All test results contained in this engineering test report are traceable to National Institute of Standards and Technology (NIST)

4.2. PHOTOGRAPH OF EUT



< Front View >

ULTRATECH GROUP OF LABS

3000 Bristol Circle, Oakville, Ontario, Canada L6H 6G4

Tel. #: 905-829-1570, Fax. #: 905-829-8050, Email: yhk.ultratech@sympatico.ca, Website: <http://www.ultratech-labs.com>

File #: MFA-004-SAR

November 16, 2000

- Assessed by ITI (UK) Competent Body, NVLAP (USA) Accreditation Body & ACA/AUSTEL (Australia), VCCI (Japan)
- Accredited by Industry Canada (Canada) under ACC-LAB (Europe/Canada MRA and APEC/Canada MRA)
- Recognized/Listed by FCC (USA)
- All test results contained in this engineering test report are traceable to National Institute of Standards and Technology (NIST)

SPECIFIC ABSORPTION RATIO (SAR)

IEEE C95.1-1991, FCC OET Bulletin 65 (Supplement C), Industry Canada RSS-102(Issue 1) and ACA Radiocommunications (Electromagnetic Radiation – Human Exposure) Amendment Standard 2000 (No. 1)

KENWOOD

Model No.: TK-370G-2



< Rear View >

ULTRATECH GROUP OF LABS

3000 Bristol Circle, Oakville, Ontario, Canada L6H 6G4

Tel. #: 905-829-1570, Fax. #: 905-829-8050, Email: yhk.ultratech@sympatico.ca, Website: <http://www.ultratech-labs.com>

File #: MFA-004-SAR

November 16, 2000

- Assessed by ITI (UK) Competent Body, NVLAP (USA) Accreditation Body & ACA/AUSTEL (Australia), VCCI (Japan)
- Accredited by Industry Canada (Canada) under ACC-LAB (Europe/Canada MRA and APEC/Canada MRA)
- Recognized/Listed by FCC (USA)
- All test results contained in this engineering test report are traceable to National Institute of Standards and Technology (NIST)

SPECIFIC ABSORPTION RATIO (SAR)

IEEE C95.1-1991, FCC OET Bulletin 65 (Supplement C), Industry Canada RSS-102(Issue 1) and ACA Radiocommunications (Electromagnetic Radiation – Human Exposure) Amendment Standard 2000 (No. 1)

KENWOOD

Model No.: TK-370G-2



< Front View with Speaker/microphone >

ULTRATECH GROUP OF LABS

3000 Bristol Circle, Oakville, Ontario, Canada L6H 6G4

Tel. #: 905-829-1570, Fax. #: 905-829-8050, Email: yhk.ultratech@sympatico.ca, Website: <http://www.ultratech-labs.com>

File #: MFA-004-SAR

November 16, 2000

- Assessed by ITI (UK) Competent Body, NVLAP (USA) Accreditation Body & ACA/AUSTEL (Australia), VCCI (Japan)
- Accredited by Industry Canada (Canada) under ACC-LAB (Europe/Canada MRA and APEC/Canada MRA)
- Recognized/Listed by FCC (USA)
- All test results contained in this engineering test report are traceable to National Institute of Standards and Technology (NIST)

SPECIFIC ABSORPTION RATIO (SAR)

IEEE C95.1-1991, FCC OET Bulletin 65 (Supplement C), Industry Canada RSS-102(Issue 1) and ACA Radiocommunications (Electromagnetic Radiation – Human Exposure) Amendment Standard 2000 (No. 1)

KENWOOD

Model No.: TK-370G-2



< Rear View with Speaker/micphone >

ULTRATECH GROUP OF LABS

3000 Bristol Circle, Oakville, Ontario, Canada L6H 6G4

Tel. #: 905-829-1570, Fax. #: 905-829-8050, Email: yhk.ultratech@sympatico.ca, Website: <http://www.ultratech-labs.com>

File #: MFA-004-SAR

November 16, 2000

- Assessed by ITI (UK) Competent Body, NVLAP (USA) Accreditation Body & ACA/AUSTEL (Australia), VCCI (Japan)
- Accredited by Industry Canada (Canada) under ACC-LAB (Europe/Canada MRA and APEC/Canada MRA)
- Recognized/Listed by FCC (USA)
- All test results contained in this engineering test report are traceable to National Institute of Standards and Technology (NIST)

4.3. PHOTOGRAPHS OF EUT POSITION (HEAD POSITION)



< Overview - Head Front with the high capacity battery pack >

ULTRATECH GROUP OF LABS

3000 Bristol Circle, Oakville, Ontario, Canada L6H 6G4

Tel. #: 905-829-1570, Fax. #: 905-829-8050, Email: yhk.ultratech@sympatico.ca, Website: <http://www.ultratech-labs.com>

File #: MFA-004-SAR

November 16, 2000

- Assessed by ITI (UK) Competent Body, NVLAP (USA) Accreditation Body & ACA/AUSTEL (Australia), VCCI (Japan)
- Accredited by Industry Canada (Canada) under ACC-LAB (Europe/Canada MRA and APEC/Canada MRA)
- Recognized/Listed by FCC (USA)
- *All test results contained in this engineering test report are traceable to National Institute of Standards and Technology (NIST)*

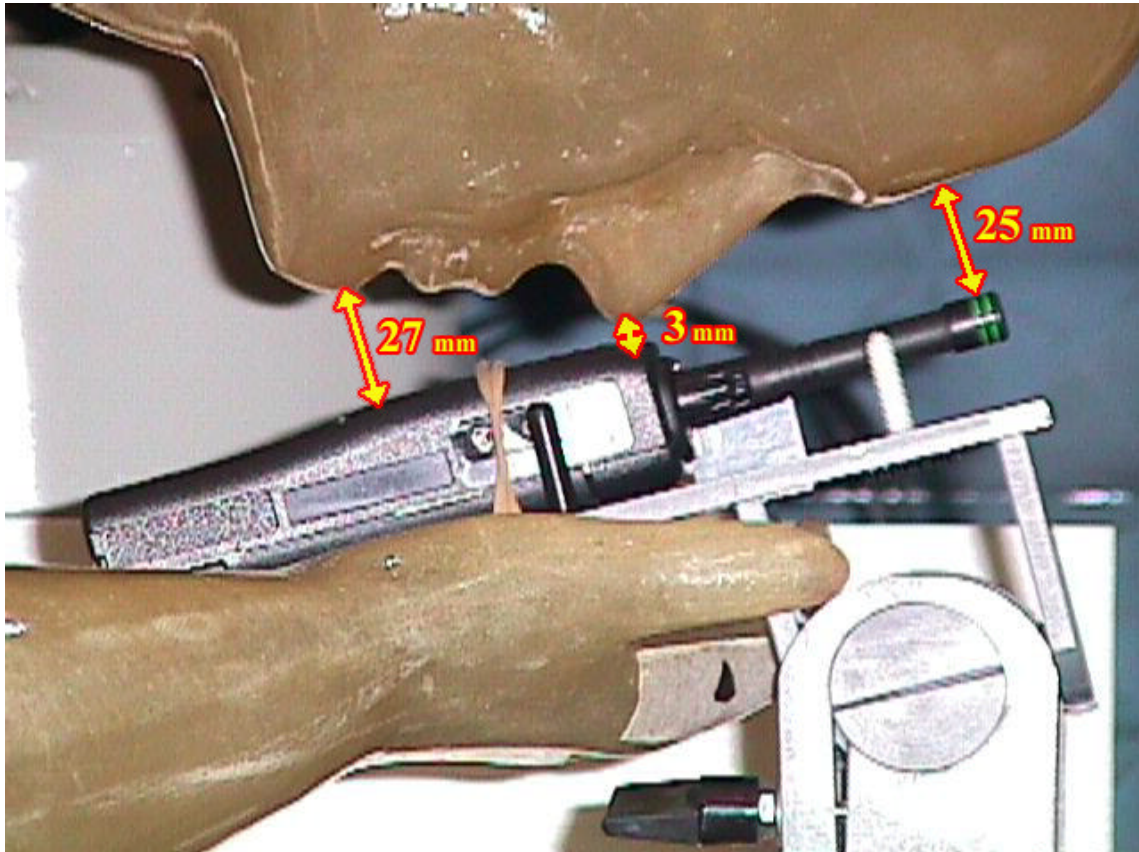

< Close-up view – Head Front with the high capacity battery pack >

ULTRATECH GROUP OF LABS

3000 Bristol Circle, Oakville, Ontario, Canada L6H 6G4

Tel. #: 905-829-1570, Fax. #: 905-829-8050, Email: yhk.ultratech@sympatico.ca, Website: <http://www.ultratech-labs.com>

File #: MFA-004-SAR

November 16, 2000

- Assessed by ITI (UK) Competent Body, NVLAP (USA) Accreditation Body & ACA/AUSTEL (Australia), VCCI (Japan)
- Accredited by Industry Canada (Canada) under ACC-LAB (Europe/Canada MRA and APEC/Canada MRA)
- Recognized/Listed by FCC (USA)
- All test results contained in this engineering test report are traceable to National Institute of Standards and Technology (NIST)

4.4. PHOTOGRAPHS OF EUT POSITION (BODY WORN POSITION)

*** The worst case test configuration was determined with the different orientation of the EUT (Antenna parallel to the phantom and the tip of the antenna in contact with the phantom), with the different capacity battery pack (KNB-14 and KNB-15A) and EUT with the belt clips or EUT inside the case with swivel belt loop. **The EUT positioned parallel to the phantom with the high capacity battery pack and the belt clip yield higher SAR reading.** ***



< Overview – Waist with the belt-clip and the high capacity battery pack (M/N :KNB-15A) >

ULTRATECH GROUP OF LABS

3000 Bristol Circle, Oakville, Ontario, Canada L6H 6G4

Tel. #: 905-829-1570, Fax. #: 905-829-8050, Email: yhk.ultratech@sympatico.ca, Website: <http://www.ultratech-labs.com>

File #: MFA-004-SAR

November 16, 2000

- Assessed by ITI (UK) Competent Body, NVLAP (USA) Accreditation Body & ACA/AUSTEL (Australia), VCCI (Japan)
- Accredited by Industry Canada (Canada) under ACC-LAB (Europe/Canada MRA and APEC/Canada MRA)
- Recognized/Listed by FCC (USA)
- All test results contained in this engineering test report are traceable to National Institute of Standards and Technology (NIST)

SPECIFIC ABSORPTION RATIO (SAR)

IEEE C95.1-1991, FCC OET Bulletin 65 (Supplement C), Industry Canada RSS-102(Issue 1) and ACA Radiocommunications (Electromagnetic Radiation – Human Exposure) Amendment Standard 2000 (No. 1)

KENWOOD

Model No.: TK-370G-2



< Close-up view – Waist with the belt-clip and the high capacity battery pack (M/N :KNB-15A) >

ULTRATECH GROUP OF LABS

3000 Bristol Circle, Oakville, Ontario, Canada L6H 6G4

Tel. #: 905-829-1570, Fax. #: 905-829-8050, Email: yhk.ultratech@sympatico.ca, Website: <http://www.ultratech-labs.com>

File #: MFA-004-SAR

November 16, 2000

- Assessed by ITI (UK) Competent Body, NVLAP (USA) Accreditation Body & ACA/AUSTEL (Australia), VCCI (Japan)
- Accredited by Industry Canada (Canada) under ACC-LAB (Europe/Canada MRA and APEC/Canada MRA)
- Recognized/Listed by FCC (USA)
- All test results contained in this engineering test report are traceable to National Institute of Standards and Technology (NIST)

4.5. MAXIMUM FIELD LOCATION (REF.TO P.33)

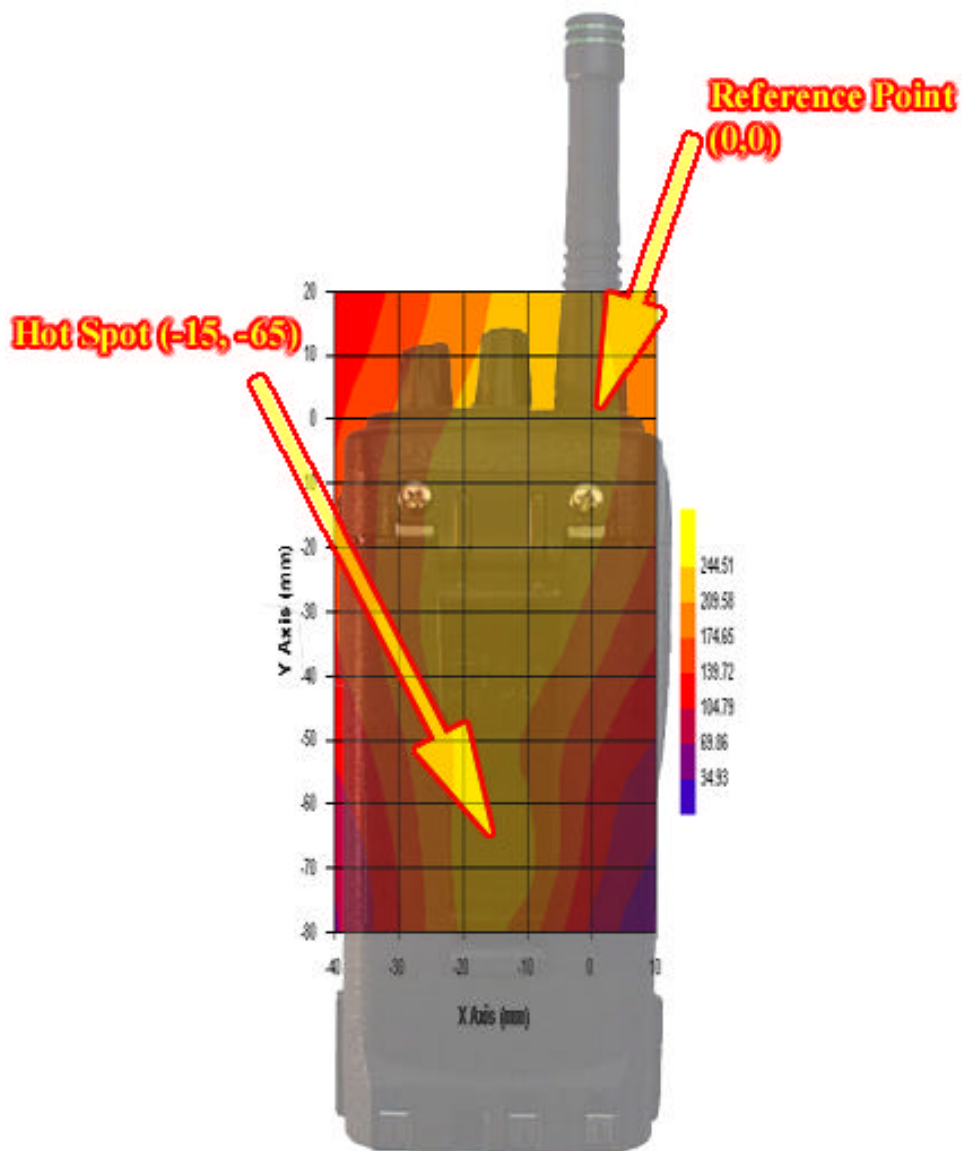

ULTRATECH GROUP OF LABS

3000 Bristol Circle, Oakville, Ontario, Canada L6H 6G4

Tel. #: 905-829-1570, Fax. #: 905-829-8050, Email: yhk.ultratech@sympatico.ca, Website: <http://www.ultratech-labs.com>

File #: MFA-004-SAR

November 16, 2000

- Assessed by ITI (UK) Competent Body, NVLAP (USA) Accreditation Body & ACA/AUSTEL (Australia), VCCI (Japan)
- Accredited by Industry Canada (Canada) under ACC-LAB (Europe/Canada MRA and APEC/Canada MRA)
- Recognized/Listed by FCC (USA)
- All test results contained in this engineering test report are traceable to National Institute of Standards and Technology (NIST)

4.6. PEAK SPATIAL-AVERAGE SAR MEASURED

Maximum Field at (-5 , -65)				
DUT Positioning	Frequency (MHz)	Measured Power (W)	SAR (W/Kg)	DUT Configuration
Waist	470.05 W	4.67	4.659 (9.319)	Waist with the belt clip and high capacity battery pack

4.7. SAR MEASUREMENT DATA

DUT Positioning	Frequency (MHz)	Measured Power (W)	SAR (W/Kg)	DUT Configuration
Head – Front	470.05 N	4.67	1.906 (3.813)	Head front with the high capacity battery pack
	480.05 N	4.78	2.031 (4.021)	
	489.95 N	4.81	2.114 (4.229)	
	470.05 W	4.63	2.031 (4.062)	
	480.05 W	4.79	1.923 (3.847)	
	489.95 W	4.83	2.009 (4.017)	
Waist	470.05 N	4.55	4.616 (9.231)	Waist with the belt clip and high capacity battery pack
	480.05 N	4.82	4.230 (8.461)	
	489.95 N	4.76	4.403 (8.807)	
	470.05 W	4.67	4.659 (9.319)	
	480.05 W	4.57	4.039 (8.078)	
	489.95 W	4.85	4.182 (8.364)	

* The SAR Measurement inside the parenthesis indicates the reading before 50 % duty factor is applied for the half-duplex type PTT.

** The worst case test configuration was determined with the different orientation of the EUT (Antenna parallel to the phantom and the tip of the antenna in contact with the phantom), with the different capacity battery pack (KNB-14 and KNB-15A) and EUT with the belt clips or EUT inside the case with swivel belt loop. **The EUT positioned parallel to the phantom with the high capacity battery pack and the belt clip yield higher SAR reading.**

ULTRATECH GROUP OF LABS

3000 Bristol Circle, Oakville, Ontario, Canada L6H 6G4

Tel. #: 905-829-1570, Fax. #: 905-829-8050, Email: vhk.ultratech@sympatico.ca, Website: <http://www.ultratech-labs.com>

File #: MFA-004-SAR
November 16, 2000

- Assessed by ITI (UK) Competent Body, NVLAP (USA) Accreditation Body & ACA/AUSTEL (Australia), VCCI (Japan)
- Accredited by Industry Canada (Canada) under ACC-LAB (Europe/Canada MRA and APEC/Canada MRA)
- Recognized/Listed by FCC (USA)
- All test results contained in this engineering test report are traceable to National Institute of Standards and Technology (NIST)

EXHIBIT 5. SAR SYSTEM CONFIGURATION & TEST METHODOLOGY

5.1. MEASUREMENT SYSTEM SPECIFICATIONS

Positioning Equipment	Probe
Type : 3D Near Field Scanner Location Repeatability : 0.1mm Speed 180 °/sec AC motors	Sensor : E-Field Spatial Resolution : 0.1 cm ³ Isotropic Response : ± 0.25 dB Dynamic Range : 2 µW/g to 100 mW/g
Computer	Phantom
Type : 166 MHz Pentium Memory : 32 Meg. RAM Operating System : Windows NT Monitor : 17" SVGA	Tissue : Simulated Tissue with electrical characteristics similar to those of the human at normal body temperature. Shell : Fiberglass human shell shaped (1.5 mm thick)

5.2. TEST PROCEDURES

In the SAR measurement, the positioning of the probes must be performed with sufficient accuracy to obtain repeatable measurements in the presence of rapid spatial attenuation phenomena. The accurate positioning of the E-field probe is accomplished by using a high precision robot. The robot can be taught to position the probe sensor following a specific pattern of points. In a first sweep, the sensor is positioned as close as possible to the interface, with the sensor enclosure touching the inside of the fiberglass shell. The SAR is measured on a grid of points, which covers the curved surface of the phantom in an area larger than the size of the DUT. After the initial scan, a high- resolution grid is used to locate the absolute maximum measured energy point. At this location, attenuation versus depth scan will be accomplished by the measurement system to calculate the SAR value.

5.3. PHANTOM

The phantom used in the evaluation of the RF exposure of the user of the wireless device is a clear fiberglass enclosure 1.5 mm thick, shaped like a human head or body and filled with a mixture simulating the dielectric characteristics of the brain, muscle or other types of human tissue. The maximum width of the cranial model is 17 cm, the cephalic index is 0.7 and the crown circumference of the cranial model is 61 cm. The ear is 6 mm above the outer surface of the shell.

ULTRATECH GROUP OF LABS

3000 Bristol Circle, Oakville, Ontario, Canada L6H 6G4

Tel. #: 905-829-1570, Fax. #: 905-829-8050, Email: yhk.ultratech@sympatico.ca, Website: <http://www.ultratech-labs.com>

File #: MFA-004-SAR

November 16, 2000

- Assessed by ITI (UK) Competent Body, NVLAP (USA) Accreditation Body & ACA/AUSTEL (Australia), VCCI (Japan)
- Accredited by Industry Canada (Canada) under ACC-LAB (Europe/Canada MRA and APEC/Canada MRA)
- Recognized/Listed by FCC (USA)
- All test results contained in this engineering test report are traceable to National Institute of Standards and Technology (NIST)

5.4. SIMULATED TISSUE

Simulated Tissue: Suggested in a paper by George Hartsgrove and colleagues in University of Ottawa Ref.: Bioelectromagnetics 8:29-36 (1987)

Ingredient	Quantity
Water	40.4 %
Sugar	56.0 %
Salt	2.5 %
HEC	1.0 %
Bactericide	0.1 %

Table. Example of composition of simulated tissue.

This simulated tissue is mainly composed of water, sugar and salt. At higher frequencies, in order to achieve the proper conductivity, the solution does not contain salt. Also, at these frequencies, D.I. water and alcohol is preferred.

Tissue Density : Approximately 1.25 g/cm³

5.4.1. Preparation

We determine the volume needs and carefully measure all components. A clean container is used where the ingredients will be mixed. A stirring paddle and a hand drill is used to stir the mixture. First we heat the DI water to about 40 °C to help the ingredients to dissolve and then we pour the salt and the bactericide. We stir until all the ingredients are completely dissolved. We continue stirring slowly while adding the sugar. We avoid high RPM from the mixing device to prevent air bubbles in the mixture. Later on, we add the HEC to maintain the solution homogeneous. Mixing time is approximately 30 to 40 min.

5.5. MEASUREMENT OF ELECTRICAL CHARACTERISTICS OF SIMULATED TISSUE

- 1) Network Analyzer HP8753C or others
- 2) Slotted Coaxial Waveguide

5.5.1. Description of the slotted coaxial waveguide

The cylindrical waveguide is constructed with copper tube of about 30 to 40 cm of length, generally 12.5 mm diameter, with connectors at both ends. Inside of this tube, a conductive rod about 6.3 mm is coaxial supported by the two ends connectors (radiator). A slot 3 mm wide starts at the beginning of the tube to almost the two third of the tube length. The outer edge of the slotted tube is marked in centimeters (10 to 12) every 1 centimeter, 0.5 if higher frequencies. A saddle piece containing the sampling probe is inserted in the slot so the tip of the probe is close but not in contact with the inner conductor (radiator).

To measure the electrical characteristics of the liquid simulated tissue, we fill the coaxial waveguide, select CW frequency and measure amplitude and phase with the Network Analyzer for every point in the slot (typically 11). An effort is made to keep the results dielectric constant and conductivity within 5 % of published data.

ULTRATECH GROUP OF LABS

3000 Bristol Circle, Oakville, Ontario, Canada L6H 6G4

Tel. #: 905-829-1570, Fax. #: 905-829-8050, Email: yhk.ultratech@sympatico.ca, Website: <http://www.ultratech-labs.com>

File #: MFA-004-SAR

November 16, 2000

- Assessed by ITI (UK) Competent Body, NVLAP (USA) Accreditation Body & ACA/AUSTEL (Australia), VCCI (Japan)
- Accredited by Industry Canada (Canada) under ACC-LAB (Europe/Canada MRA and APEC/Canada MRA)
- Recognized/Listed by FCC (USA)
- All test results contained in this engineering test report are traceable to National Institute of Standards and Technology (NIST)

Electrical Characteristics Measurement Setup

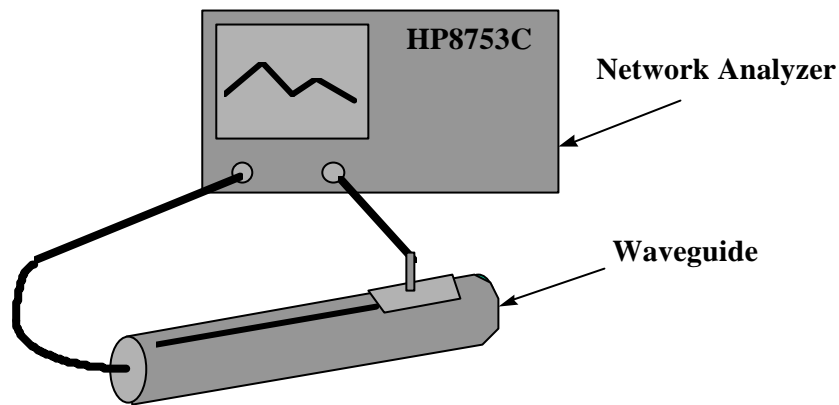

$$c = 3 \cdot 10^8 \text{ m/s}$$

$$A = \frac{\Delta A}{20} \ln_{10} \frac{1}{m}$$

$$\theta = \frac{\Delta \theta \cdot 2\pi}{360}$$

$$\lambda = \frac{c}{f} \cdot \frac{100}{2.54} \text{ inches}$$

$$\epsilon_{re} = \frac{(A^2 + \theta^2) \cdot \lambda^2}{4\pi^2}$$

$$\theta' = \left| \frac{|A| \cdot \lambda}{4\pi \sqrt{\epsilon_{re}}} \right|$$

$$S = \tan(2\theta')$$

$$\epsilon_r = \frac{\epsilon_{re}}{\sqrt{1 + S^2}}$$

$$\sigma = S \cdot 2\pi \cdot f \cdot 8.854 \cdot 10^{12} \cdot \epsilon_r \text{ (S/m)}$$

ULTRATECH GROUP OF LABS

3000 Bristol Circle, Oakville, Ontario, Canada L6H 6G4

Tel. #: 905-829-1570, Fax. #: 905-829-8050, Email: yhk.ultratech@sympatico.ca, Website: <http://www.ultratech-labs.com>

File #: MFA-004-SAR

November 16, 2000

- Assessed by ITI (UK) Competent Body, NVLAP (USA) Accreditation Body & ACA/AUSTEL (Australia), VCCI (Japan)
- Accredited by Industry Canada (Canada) under ACC-LAB (Europe/Canada MRA and APEC/Canada MRA)
- Recognized/Listed by FCC (USA)
- All test results contained in this engineering test report are traceable to National Institute of Standards and Technology (NIST)

where;

ΔA is the amplitude attenuation in dB

$\Delta\theta$ is the phase change in degrees for 5 cm of wave propagation in the slotted line

f is the frequency of interest in Hz

5.6. SYSTEM DESCRIPTION

The measurement system consists of an E-field probe, instrumentation amplifiers, RF transparent cable connecting the amplifiers to the computer, the robotics arm with its extension and proximity sensors, a phantom with simulated tissue and a radio holder to support the device under test. The E-field probe is a three channel device used to measure RF electric fields in the near vicinity of the source. The three sensors are mutually orthogonal positioned dipoles, and are constructed over a quartz substrate. Located in the center of the dipole is a Schottky diode. High impedance lines are connecting the sensor to the amplifier and then optically linked to the computer. The probe has an isotropic response and is transparent to the RF fields.

Calibration is performed by two steps:

- 1) Determination of free space E-field from amplified probe outputs in a test RF field. This calibration is performed in a TEM cell when the frequency is below 1 GHz and in a waveguide or some other methodologies above 1 GHz. For the free space calibration, we place the probe in the volumetric center of the cavity and at the proper orientation with the field. The probe is then rotated 360 degrees until the three channels show the maximum reading. This reading equate to $1\text{mW}/\text{cm}^2$ if that power density is available in the correspondent cavity.
- 2) Correlation of the measured free space E-field, to temperature rise in a dielectric medium. E-field temperature correlation calibration is performed in a planar phantom filled with the appropriate simulated tissue.

For temperature correlation calibration, a RF transparent thermistor-based temperature probe is used in conjunction with the E-field probe. First, the location of the maximum E-field close to the phantom’s inner surface is determined as a function of power into the RF source; in this case, a dipole. Then, the E-field probe is moved sideways so that the temperature probe, while affixed to the E-field probe is placed at the previous location of the E-field probe. Finally, temperature changes for 30 seconds exposure at the same RF power levels used for the E-field measurement are recorded. The following equation relates SAR to initial temperature slope:

$$SAR = C \frac{\Delta T}{\Delta t}$$

where:

Δt = exposure time (30 seconds),

C = heat capacity of tissue (brain or muscle),

ΔT = temperature increase due to RF exposure.

The heat capacity used for brain simulated tissue is $2.7 \text{ joules}^{\circ}\text{C}/\text{g}$ and $3.0 \text{ joules}^{\circ}\text{C}/\text{g}$ for muscle.

SAR is proportional to T / t , the initial rate of tissue heating, before thermal diffusion takes place. Now, it’s possible to quantify the electric field in the simulated tissue by equating the thermally derived SAR to the E-field;

- Assessed by ITI (UK) Competent Body, NVLAP (USA) Accreditation Body & ACA/AUSTEL (Australia), VCCI (Japan)
- Accredited by Industry Canada (Canada) under ACC-LAB (Europe/Canada MRA and APEC/Canada MRA)
- Recognized/Listed by FCC (USA)
- All test results contained in this engineering test report are traceable to National Institute of Standards and Technology (NIST)

$$SAR = \frac{|E|^2 \cdot \sigma}{\rho}$$

where:

σ = Simulated tissue conductivity,

ρ = Tissue density (1.25 g/cm³ for simulated tissue)

5.7. DATA EXTRAPOLATION (CURVE FITTING)

There is a distance from the center of the sensor (diode) to the end of the protective tube called ‘probe offset’. To compensate we use an exponential curve fitting method to obtain the peak surface value from the voltages measured at the distance from the inner surface of the phantom. At the point where the highest voltage was recorded, the field is measured as close as possible to the phantom’s surface and every 1mm along the ‘Z’ axis for a distance of 50 mm. The appropriate exponential curve is obtained from all the points measured and used to define an exponential decay of the energy density versus depth.

$$E(z) = E_0 \cdot e^{-z/\delta} \text{ (mV)}$$

5.8. INTERPOLATION AND GRAM AVERAGING

The voltage, (1 cm) above the phantoms surface (E_{ot} 1 cm), is needed to calculate the exposure over one gram of tissue. This SAR value that estimates the average over 1 gram of tissue, is obtained by taking the integral over 1 cm² surface of the measured field along the exponential decay curve of the energy density with depth.

$$SAR(mW/g) = \int_{v=1g} SAR(\bullet) dv = \int_{s=1cm^2} \int_0^{1cm} E(z) \cdot \frac{CF}{SensorFactor} dz ds$$

ULTRATECH GROUP OF LABS

3000 Bristol Circle, Oakville, Ontario, Canada L6H 6G4

Tel. #: 905-829-1570, Fax. #: 905-829-8050, Email: yhk.ultratech@sympatico.ca, Website: <http://www.ultratech-labs.com>

File #: MFA-004-SAR

November 16, 2000

- Assessed by ITI (UK) Competent Body, NVLAP (USA) Accreditation Body & ACA/AUSTEL (Australia), VCCI (Japan)
- Accredited by Industry Canada (Canada) under ACC-LAB (Europe/Canada MRA and APEC/Canada MRA)
- Recognized/Listed by FCC (USA)
- All test results contained in this engineering test report are traceable to National Institute of Standards and Technology (NIST)

5.9. POWER MEASUREMENT

When ever possible, a conducted power measurement is performed. To accomplish this, we utilize a fully charged battery, a calibrated power meter and a cable adapter provided by the manufacturer. The data of the cable and related circuit losses are also provided by the manufacturer. The power measurement is then performed across the operational band and the channel with the highest output power is recorded.

Power measurement is performed before and after the SAR to verify if the battery was delivering full power for the time of test. A difference in output power would determinate a need for battery replacement and repetition the SAR test.

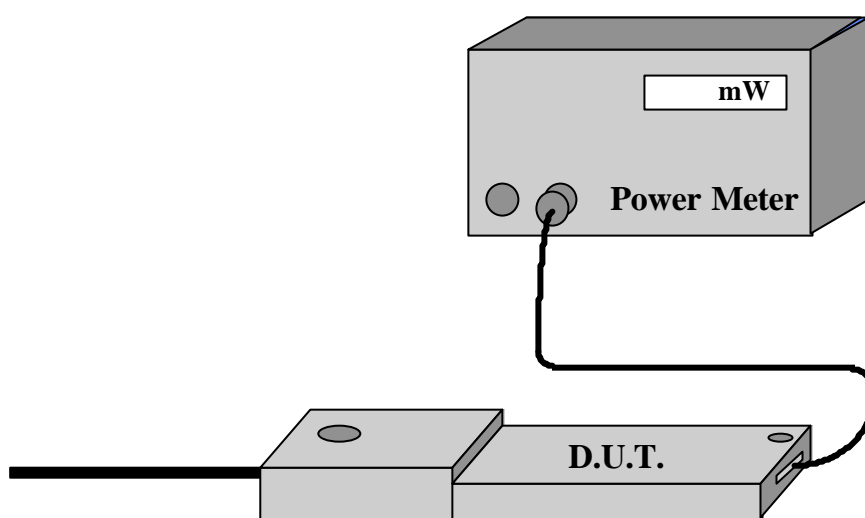

Measured Power Measured Power + Cable and Switching Mechanism Loss

5.10. POSITIONING OF D.U.T.

The clear fiberglass phantom shell have been previously marked with a highly visible line, so can easily be seen through the liquid simulated tissue. In the case of testing a cellular phone, this line is connecting the ear channel with the corner of the lips. The D.U.T. is then placed by centering the speaker with the ear channel and the center of the radio width with the corner of the mouth. At the same time the surface of the D.U.T. is always in contact with the phantoms shell. Three points contact; two in the ear region and one on the chin in addition to the previously describe alignment will assure repeatability of the test.

For HAND HELD devices (push-to-talk), or any other type of wireless transmitters, the D.U.T. will be positioned as suggested by manufacturer operational manuals .

ULTRATECH GROUP OF LABS

3000 Bristol Circle, Oakville, Ontario, Canada L6H 6G4

Tel. #: 905-829-1570, Fax. #: 905-829-8050, Email: yhk.ultratech@sympatico.ca, Website: <http://www.ultratech-labs.com>

File #: MFA-004-SAR

November 16, 2000

- Assessed by ITI (UK) Competent Body, NVLAP (USA) Accreditation Body & ACA/AUSTEL (Australia), VCCI (Japan)
- Accredited by Industry Canada (Canada) under ACC-LAB (Europe/Canada MRA and APEC/Canada MRA)
- Recognized/Listed by FCC (USA)
- All test results contained in this engineering test report are traceable to National Institute of Standards and Technology (NIST)

Positioning of the D.U.T.

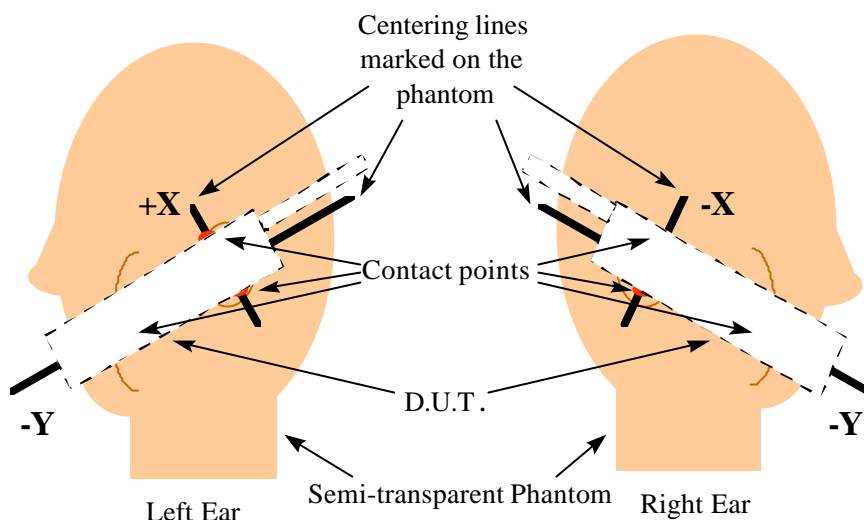

Side View

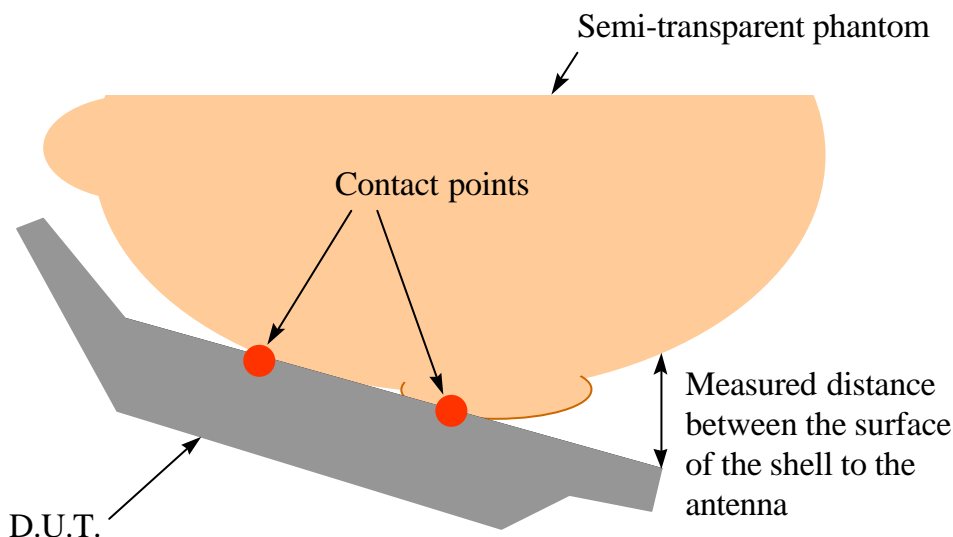

ULTRATECH GROUP OF LABS

3000 Bristol Circle, Oakville, Ontario, Canada L6H 6G4

Tel. #: 905-829-1570, Fax. #: 905-829-8050, Email: yhk.ultratech@sympatico.ca, Website: <http://www.ultratech-labs.com>

File #: MFA-004-SAR
November 16, 2000

- Assessed by ITI (UK) Competent Body, NVLAP (USA) Accreditation Body & ACA/AUSTEL (Australia), VCCI (Japan)
- Accredited by Industry Canada (Canada) under ACC-LAB (Europe/Canada MRA and APEC/Canada MRA)
- Recognized/Listed by FCC (USA)
- All test results contained in this engineering test report are traceable to National Institute of Standards and Technology (NIST)

5.11. SAR MEASUREMENT UNCERTAINTY

This uncertainty analysis covers the 3D-EMC Laboratory test procedure for Specific Absorption Rate (SAR) associated with wireless telephones and similar devices.

Standards Covered Are:

WGMTE 96/4 - Secretary SC211/B

FCC 96-326, ET Docket No. 93-62

Industry Canada RSS 102

ACA Radiocommunications (Electromagnetic Radiation – Human Exposure) Amendment Standard 2000 (No. 1)

The laboratory test procedure, and this uncertainty analysis, may be used to cover all standards above. It is based on test equipment and procedures specified by 3D-EMC Laboratories, Inc. located in Ft. Lauderdale, Florida.

Measurement Uncertainty:

Table I. Estimated SAR Measurement Uncertainty

Contribution	Error (±dB)	Probability Distribution	Type Evaluation	Standard Uncertainty (±dB)
A. Field Measurement Errors:		Rectangular	Type B	
Isotropy in Phantom BTS Liquid	0.8			0.46
Frequency Response	0.2			0.12
Linearity	0.2			0.12
Probe Calibration Error (rss)	0.7			0.40
Duty Factor Variability	0.2			0.12
B. Spatial Peak SAR Errors:		Normal	Type A	
Extrapolation & Interpolation, and Position	0.2			0.20
Integration & Search Routine	0.1			0.10
Cube Shape	0.2			0.20
C. Additional Errors:		Rectangular	Type B	
Solution Variability (Worst-Case SAR)	0.21			0.12
D. Combined Standard Uncertainty, u_c :		Normal	-	0.52
E. Expanded Uncertainty, U :		Normal (k=2)	-	1.04
		95% Confidence	-	27.14%

- Assessed by ITI (UK) Competent Body, NVLAP (USA) Accreditation Body & ACA/AUSTEL (Australia), VCCI (Japan)
- Accredited by Industry Canada (Canada) under ACC-LAB (Europe/Canada MRA and APEC/Canada MRA)
- Recognized/Listed by FCC (USA)
- All test results contained in this engineering test report are traceable to National Institute of Standards and Technology (NIST)

ANNEX A: Head front SAR Measurement with the high capacity battery pack (KNB-15A)

<u>Frequency (MHz)</u>		<u>SAR (W/Kg)</u>
470.05 N	-	1.906 (3.813)
480.05 N	-	2.010 (4.021)
489.95 N	-	2.114 (4.229)
470.05 W	-	2.031 (4.062)
480.05 W	-	1.923 (3.841)
489.95 W	-	2.009 (4.017)

* The SAR Measurement inside the parenthesis indicates the reading before 50 % duty factor is applied for the half-duplex type PTT.

ULTRATECH GROUP OF LABS

3000 Bristol Circle, Oakville, Ontario, Canada L6H 6G4

Tel. #: 905-829-1570, Fax. #: 905-829-8050, Email: yhk.ultratech@sympatico.ca, Website: <http://www.ultratech-labs.com>**File #: MFA-004-SAR****November 16, 2000**

- Assessed by ITI (UK) Competent Body, NVLAP (USA) Accreditation Body & ACA/AUSTEL (Australia), VCCI (Japan)
- Accredited by Industry Canada (Canada) under ACC-LAB (Europe/Canada MRA and APEC/Canada MRA)
- Recognized/Listed by FCC (USA)
- All test results contained in this engineering test report are traceable to National Institute of Standards and Technology (NIST)

Test Information

Date : 11/10/00
Time : 8:16:14 PM

<u>Product</u>	: UHF Transceiver	<u>Test</u>	: SAR
<u>Manufacturer</u>	: KENWOOD	<u>Frequency (MHz)</u>	: 470.05
<u>Model Number</u>	: TK-370G-2	<u>Nominal Output Power (W)</u>	: 4.0
<u>Serial Number</u>	: 17930	<u>Antenna Type</u>	: Monopole
<u>FCC ID Number</u>	: ALH29473120	<u>Signal</u>	: CW

<u>Phantom</u>	: Head - Front	<u>Dielectric Constant</u>	: 50.2
<u>Simulated Tissue</u>	: Brain	<u>Conductivity</u>	: 0.65

<u>Probe</u>	: ETR_225_1_999	<u>Antenna Position</u>	: FIX
<u>Probe Offset (mm)</u>	: 2.250	<u>Measured Power (W)</u>	: 4.63
<u>Sensor Factor (mV)</u>	: 10.8	(conducted)	
<u>Conversion Factor</u>	: 0.316	<u>Cable Insertion Loss (dB)</u>	: 0.1
<u>Calibrated Date</u>	: 10/7/99	<u>Compensated Power (W)</u>	: 4.738

Amplifier Setting :

Channel 1 : 0.0070	Channel 2 : 0.0067	Channel 3 : 0.0081
--------------------	--------------------	--------------------

Location of Maximum Field :

X = 0 Y = 75

Measured Values (mV) :

171.029	167.929	166.128	155.439	138.766	127.606
118.175	110.016	102.383	95.176	88.329	

<u>Peak Voltage (mV)</u>	: 200.086	<u>1 Cm Voltage (mV)</u>	: 108.660	<u>SAR (W/Kg)</u>	: 4.062
--------------------------	-----------	--------------------------	-----------	-------------------	---------

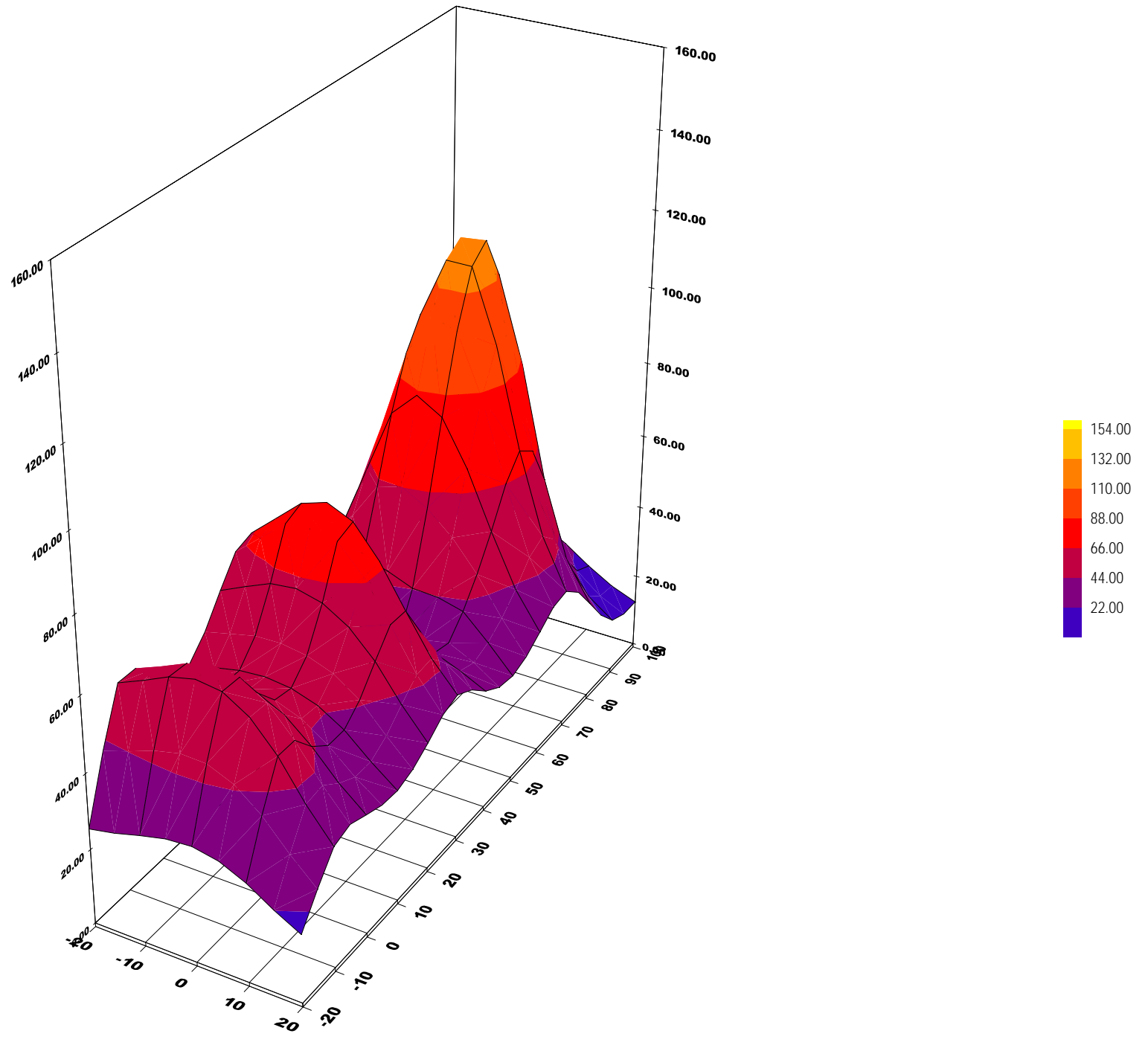

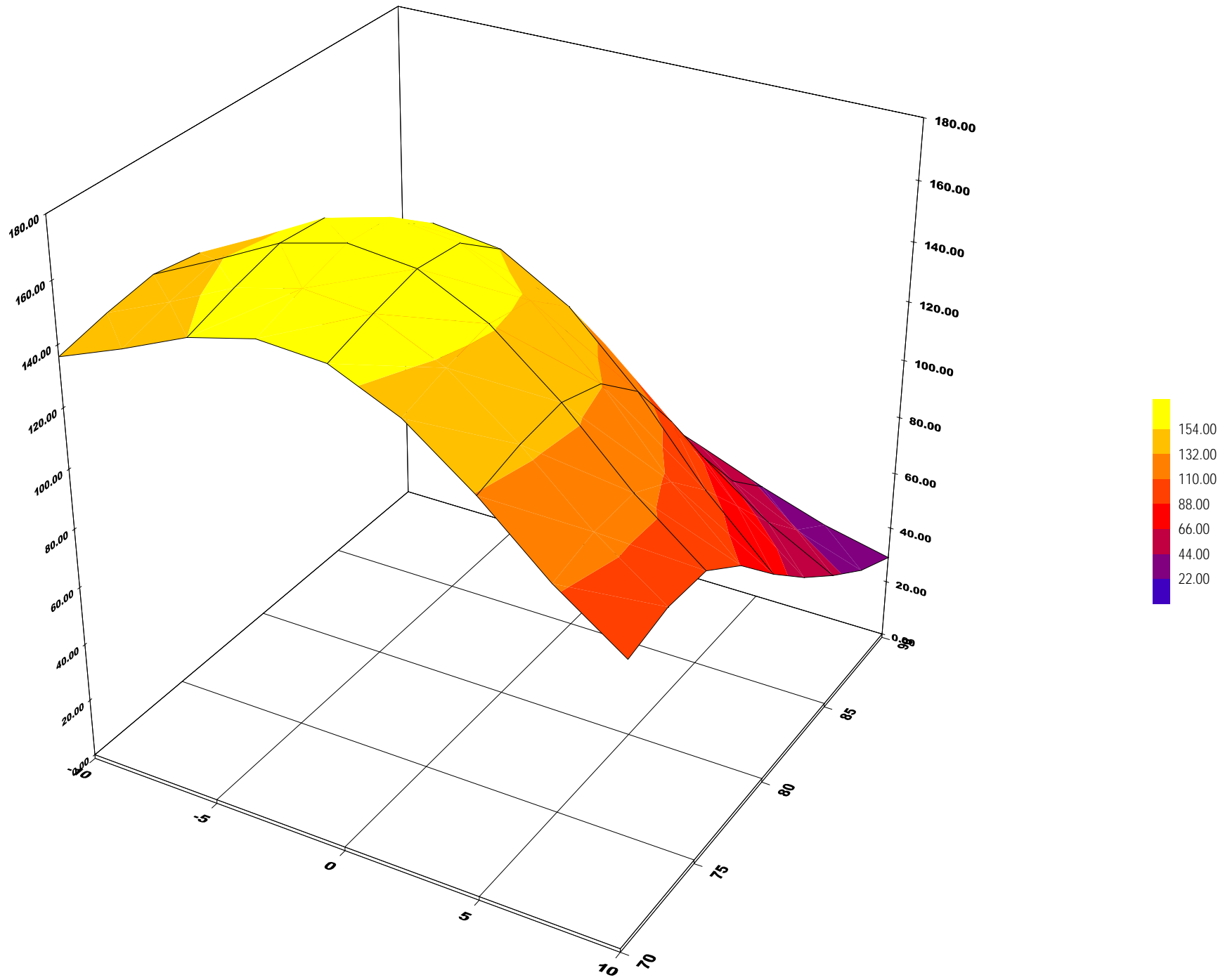

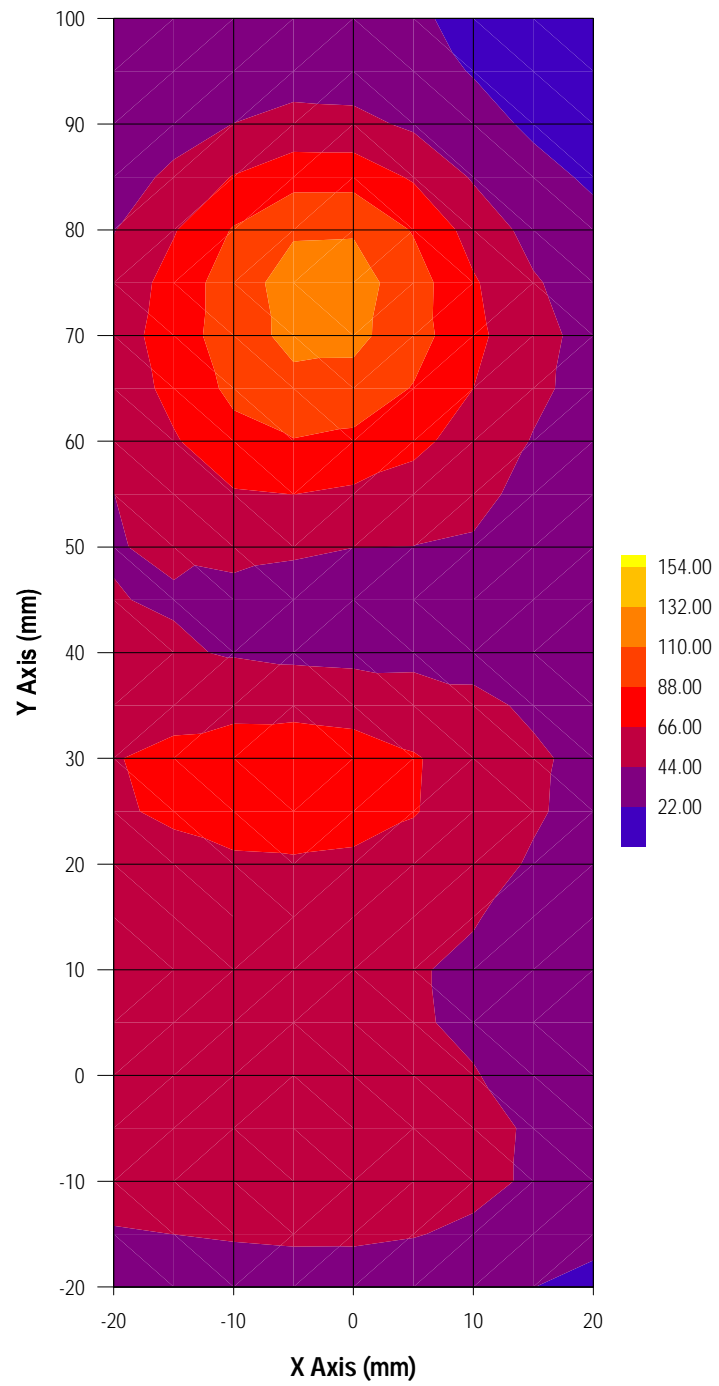

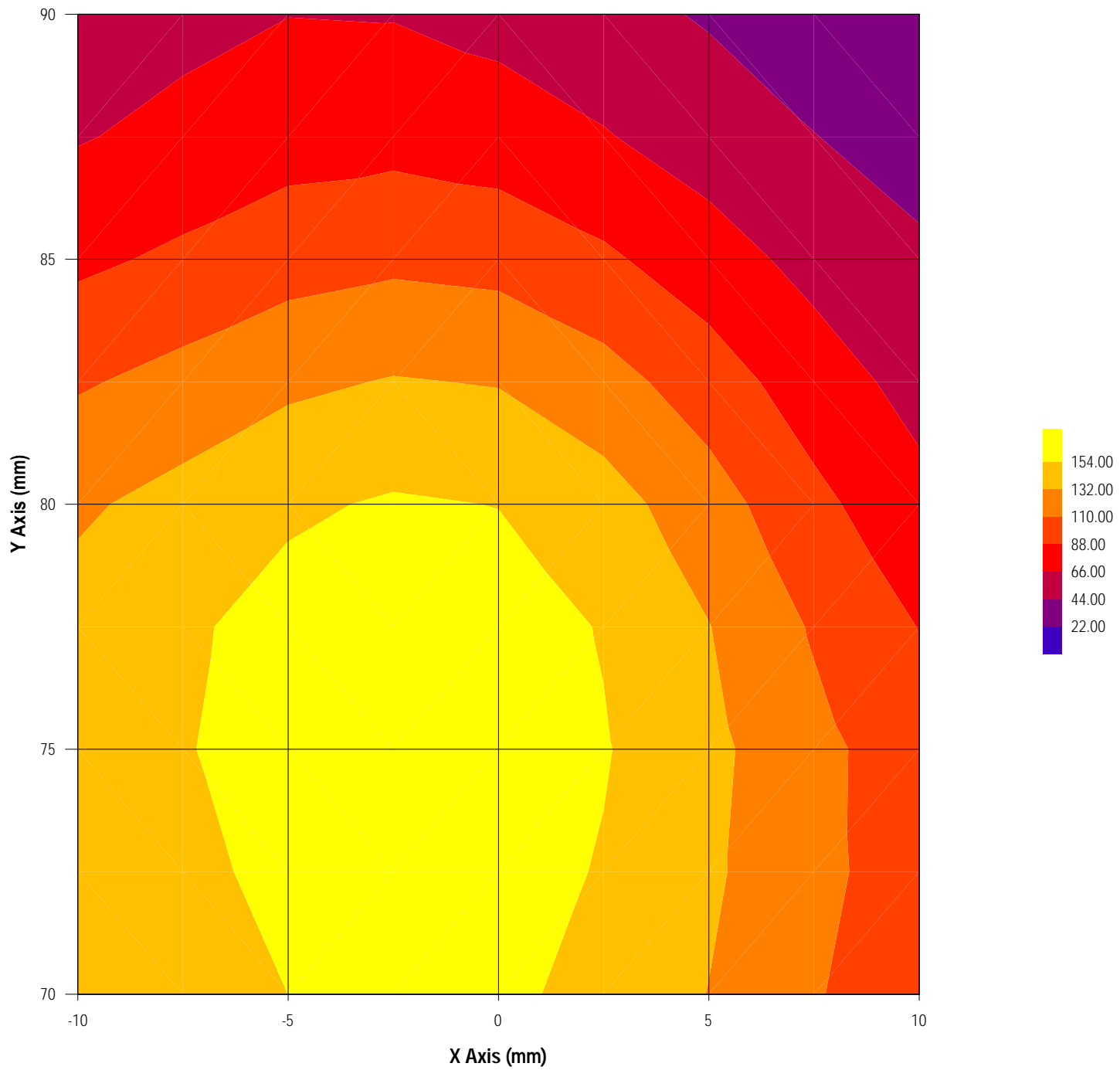

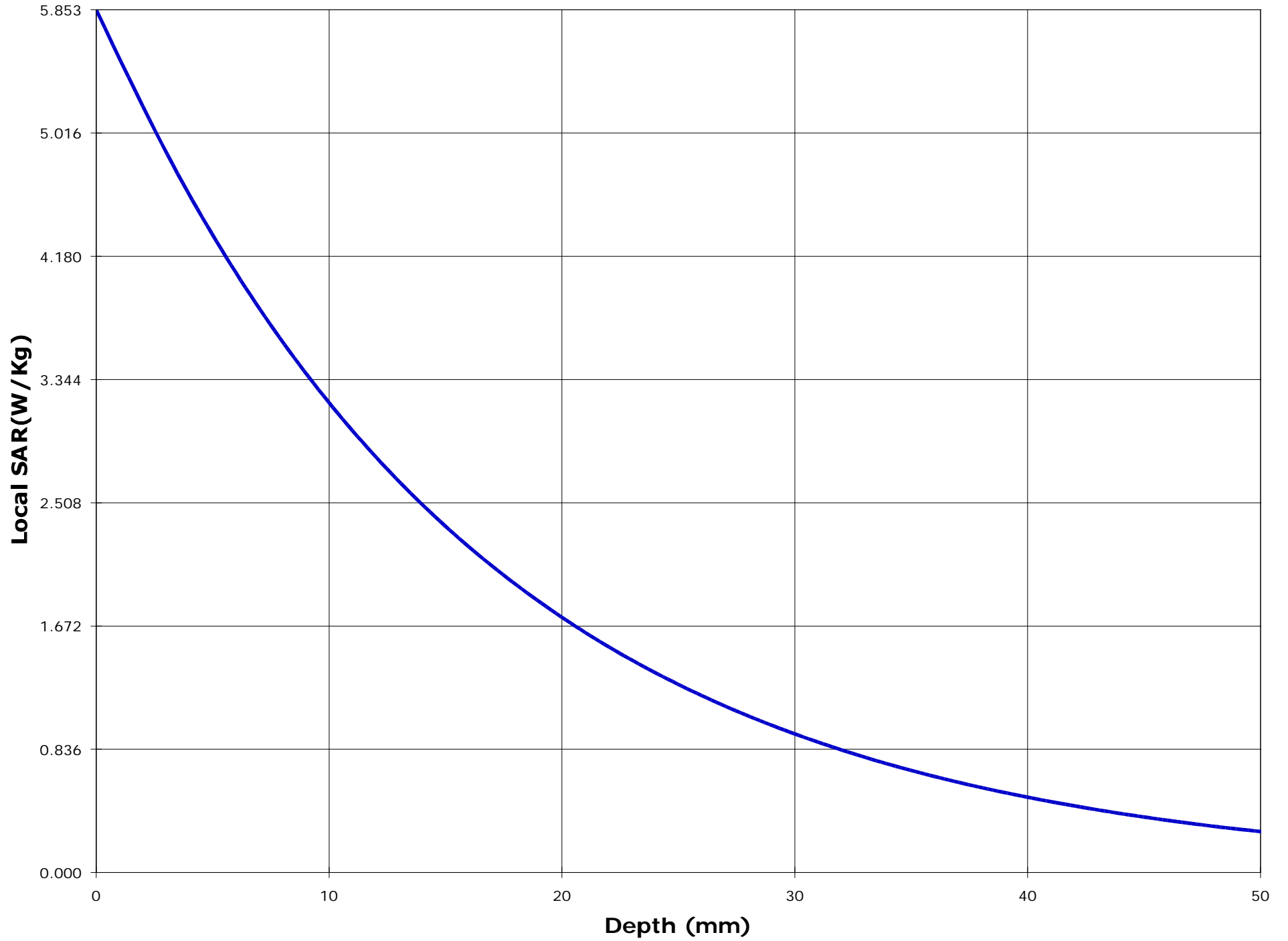

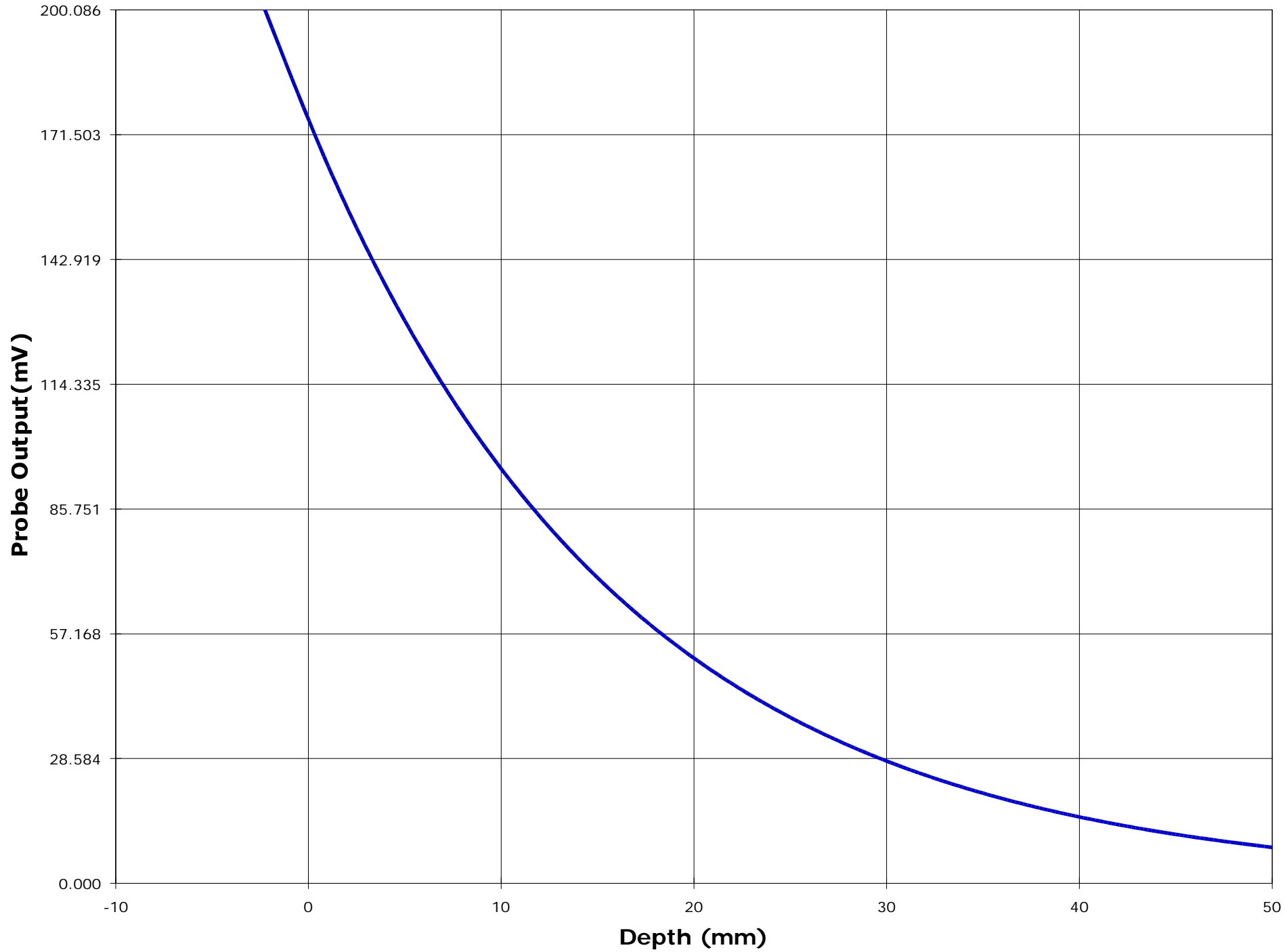

Test Information

Date : 11/13/00
Time : 12:10:49 AM

<u>Product</u>	: UHF Transceiver	<u>Test</u>	: SAR
<u>Manufacturer</u>	: KENWOOD	<u>Frequency (MHz)</u>	: 480.05
<u>Model Number</u>	: TK-370G-2	<u>Nominal Output Power (W)</u>	: 4.0
<u>Serial Number</u>	: 17930	<u>Antenna Type</u>	: Monopole
<u>FCC ID Number</u>	: ALH29473120	<u>Signal</u>	: CW

<u>Phantom</u>	: Head - Front	<u>Dielectric Constant</u>	: 50.2
<u>Simulated Tissue</u>	: Brain	<u>Conductivity</u>	: 0.65

<u>Probe</u>	: ETR_225_1_999	<u>Antenna Position</u>	: FIX
<u>Probe Offset (mm)</u>	: 2.250	<u>Measured Power (W)</u>	: 4.79
<u>Sensor Factor (mV)</u>	: 10.8	(conducted)	
<u>Conversion Factor</u>	: 0.316	<u>Cable Insertion Loss (dB)</u>	: 0.1
<u>Calibrated Date</u>	: 10/7/99	<u>Compensated Power (W)</u>	: 4.902

Amplifier Setting :

Channel 1 : 0.0070	Channel 2 : 0.0067	Channel 3 : 0.0081
--------------------	--------------------	--------------------

Location of Maximum Field :

X = 0 Y = 75

Measured Values (mV) :

166.105	164.258	162.447	149.598	132.594	121.882
112.889	104.872	97.740	90.874	84.516	

Peak Voltage (mV) : 192.669 1 Cm Voltage (mV) : 104.832 SAR (W/Kg) : 3.847

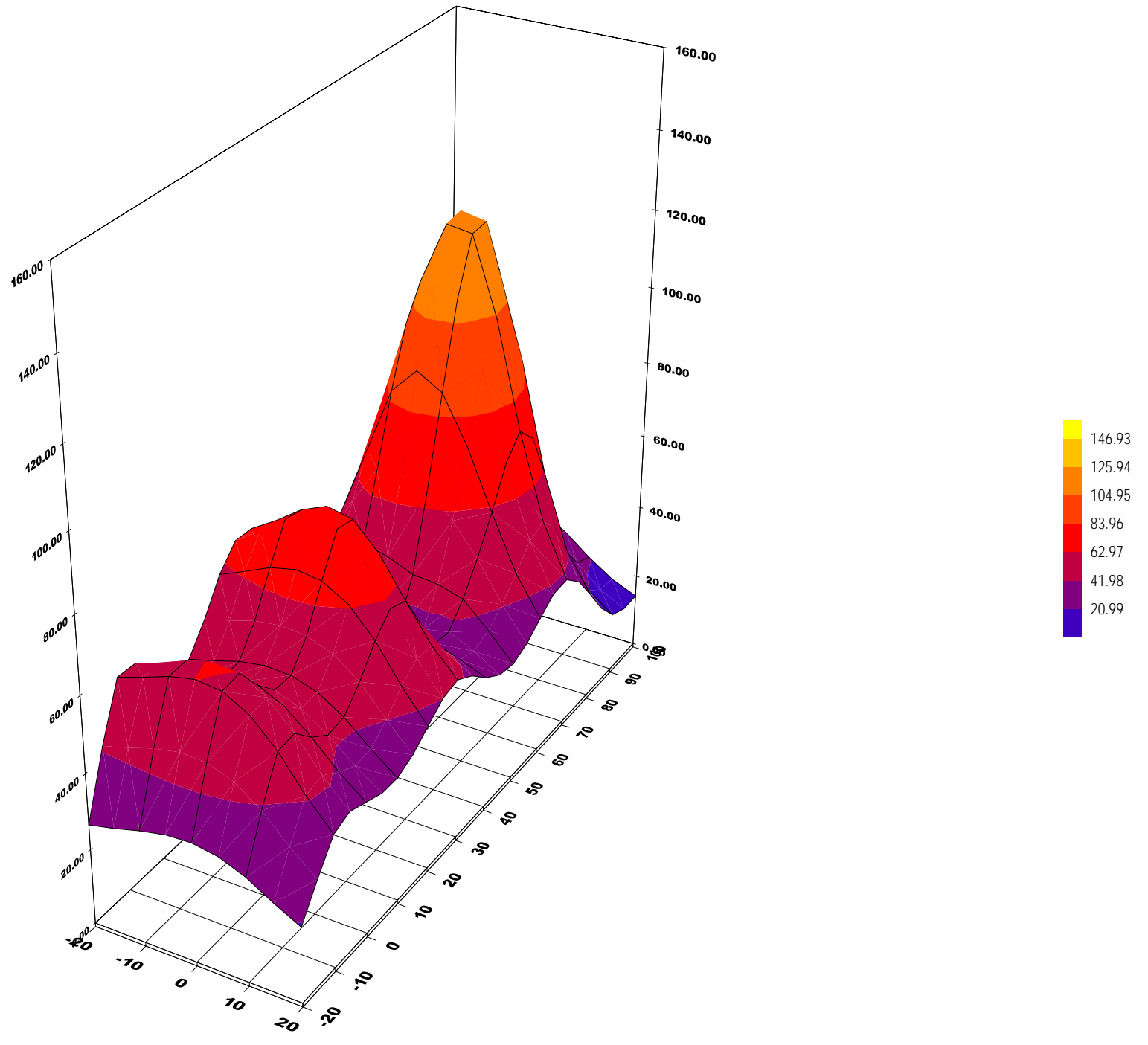

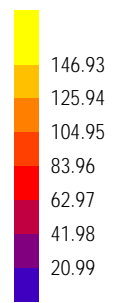
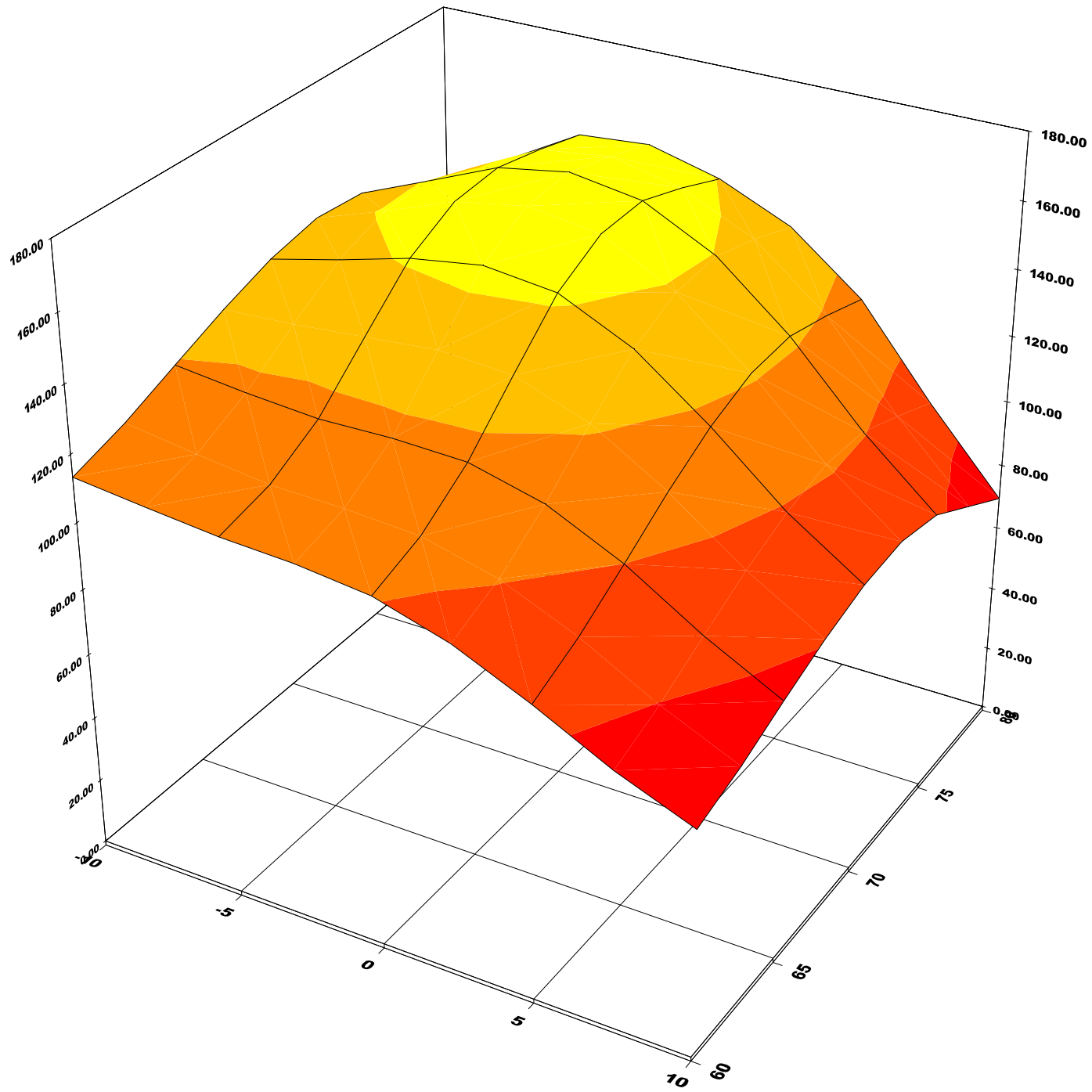

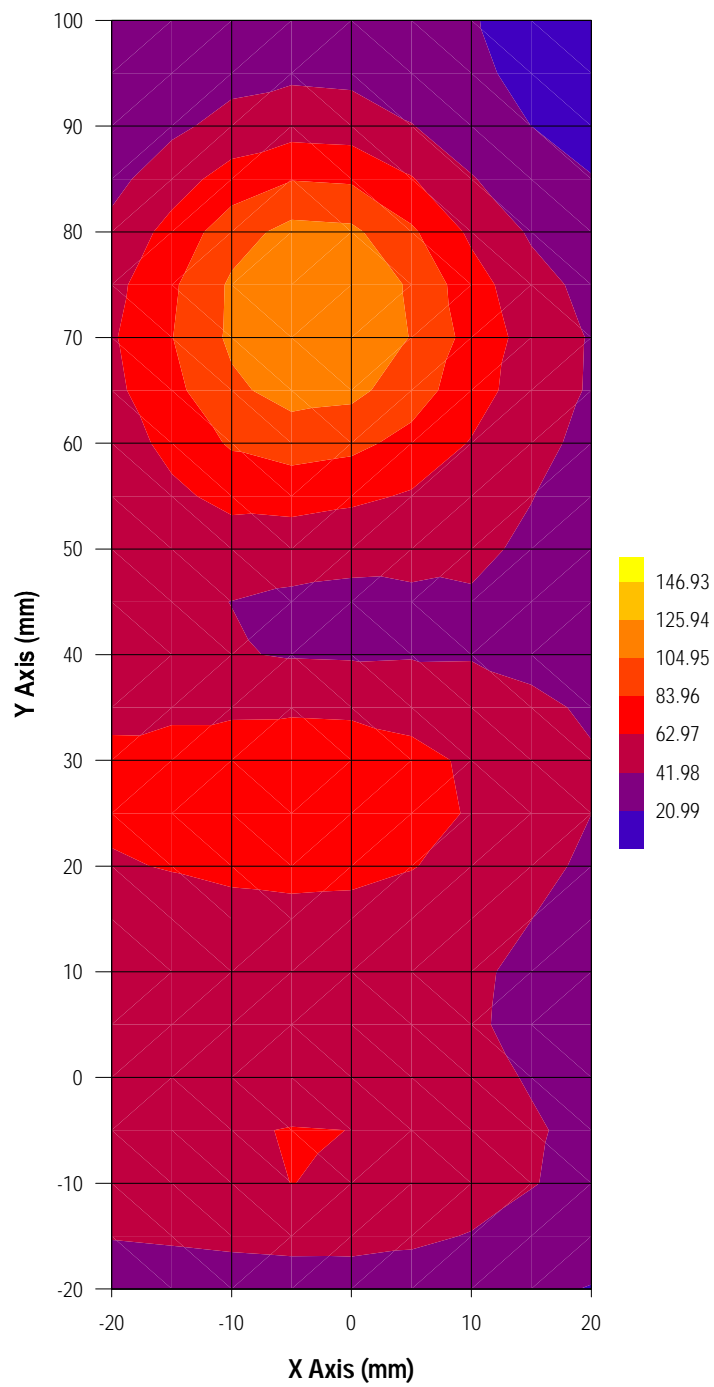

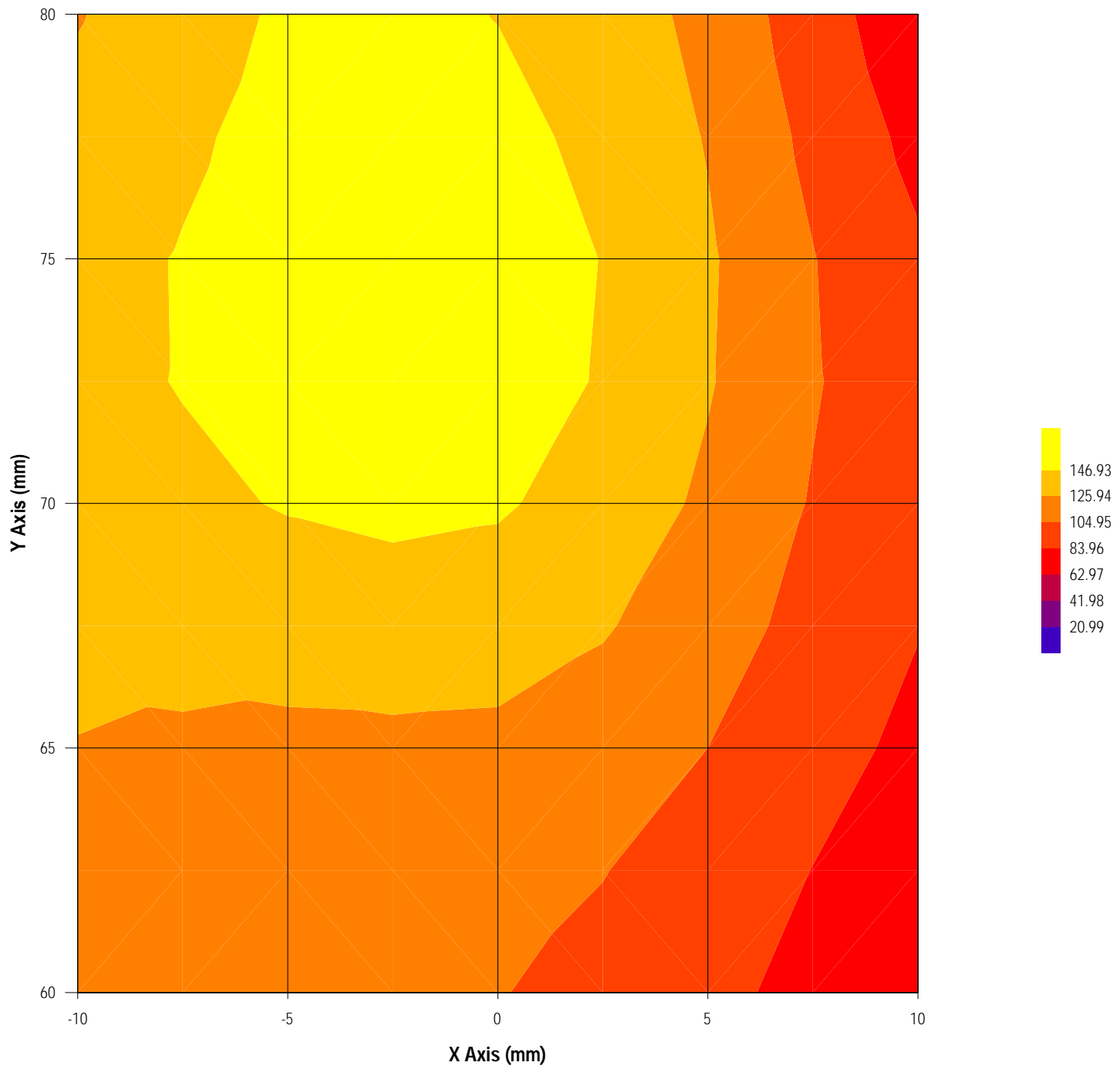

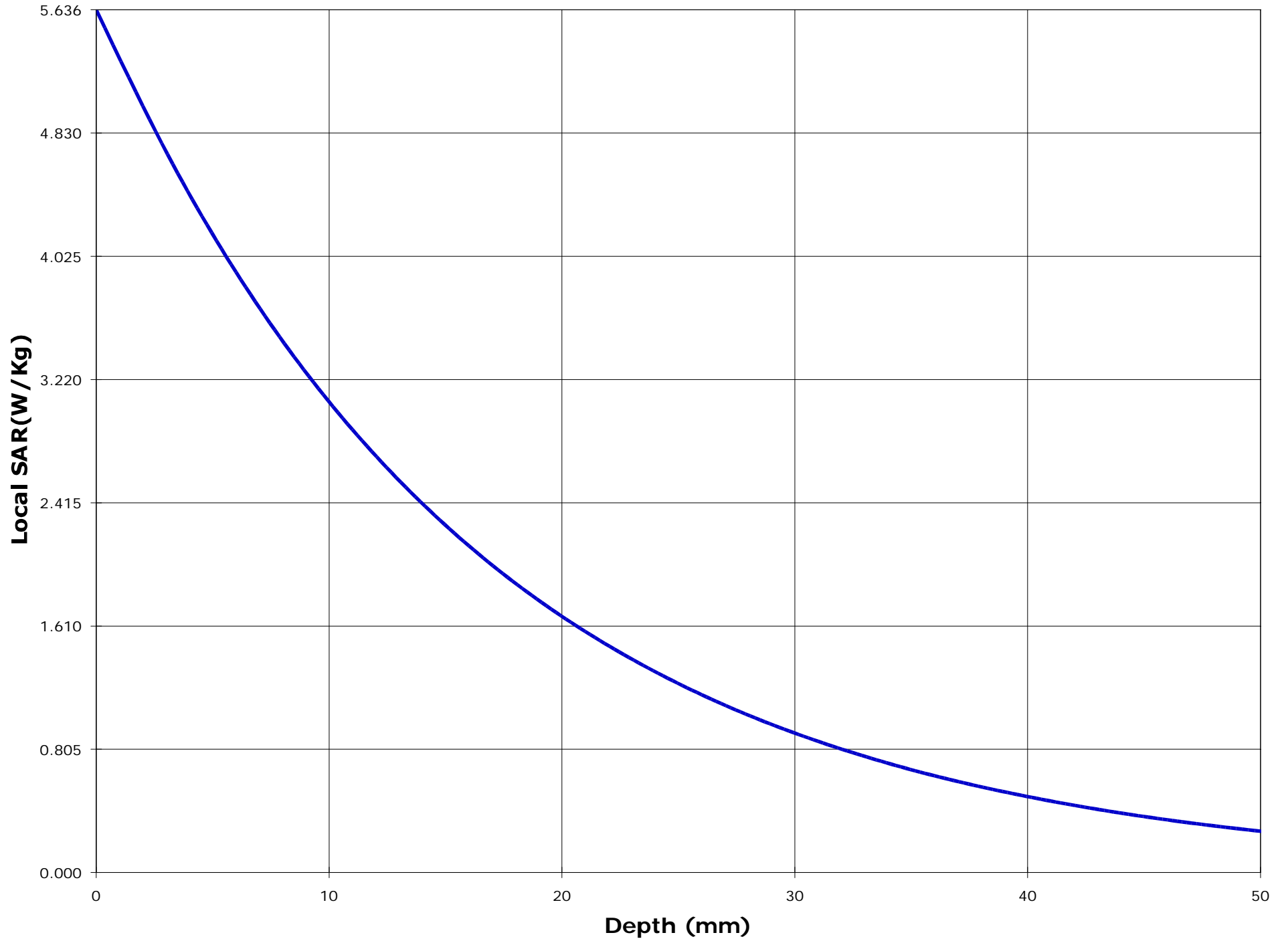

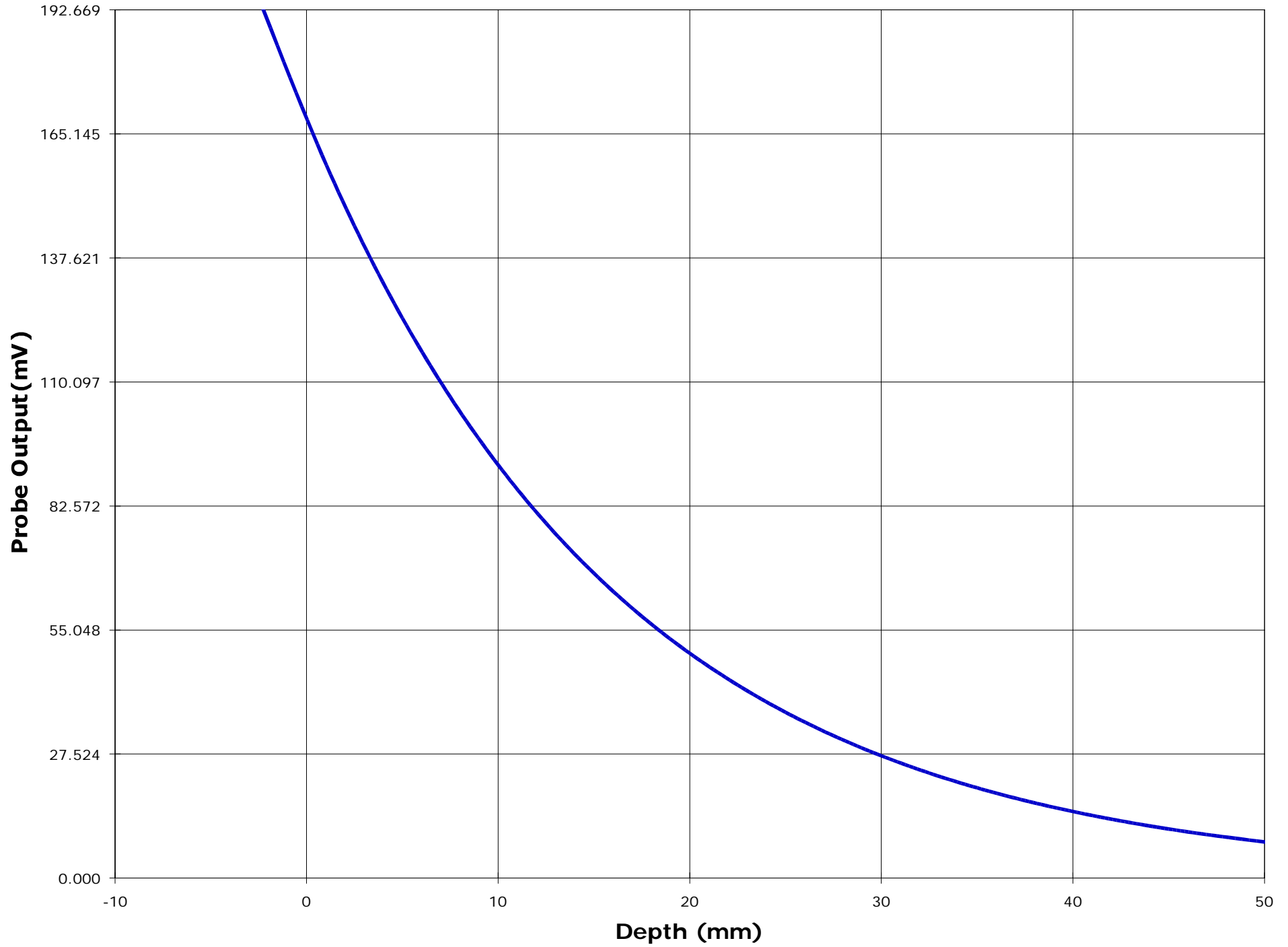

Test Information

Date : 11/13/00
Time : 12:32:32 AM

<u>Product</u>	: UHF Transceiver	<u>Test</u>	: SAR
<u>Manufacturer</u>	: KENWOOD	<u>Frequency (MHz)</u>	: 489.95
<u>Model Number</u>	: TK-370G-2	<u>Nominal Output Power (W)</u>	: 4.0
<u>Serial Number</u>	: 17930	<u>Antenna Type</u>	: Monopole
<u>FCC ID Number</u>	: ALH29473120	<u>Signal</u>	: CW

<u>Phantom</u>	: Head - Front	<u>Dielectric Constant</u>	: 50.2
<u>Simulated Tissue</u>	: Brain	<u>Conductivity</u>	: 0.65

<u>Probe</u>	: ETR_225_1_999	<u>Antenna Position</u>	: FIX
<u>Probe Offset (mm)</u>	: 2.250	<u>Measured Power (W)</u>	: 4.83
<u>Sensor Factor (mV)</u>	: 10.8	(conducted)	
<u>Conversion Factor</u>	: 0.316	<u>Cable Insertion Loss (dB)</u>	: 0.1
<u>Calibrated Date</u>	: 10/7/99	<u>Compensated Power (W)</u>	: 4.943

Amplifier Setting :

Channel 1 : 0.0070	Channel 2 : 0.0067	Channel 3 : 0.0081
--------------------	--------------------	--------------------

Location of Maximum Field :

X = 0 Y = 75

Measured Values (mV) :

167.335	166.652	157.259	142.983	129.537	117.956
110.082	101.360	95.032	87.820	81.570	

<u>Peak Voltage (mV)</u>	: 190.033	<u>1 Cm Voltage (mV)</u>	: 102.524	<u>SAR (W/Kg)</u>	: 4.017
--------------------------	-----------	--------------------------	-----------	-------------------	---------

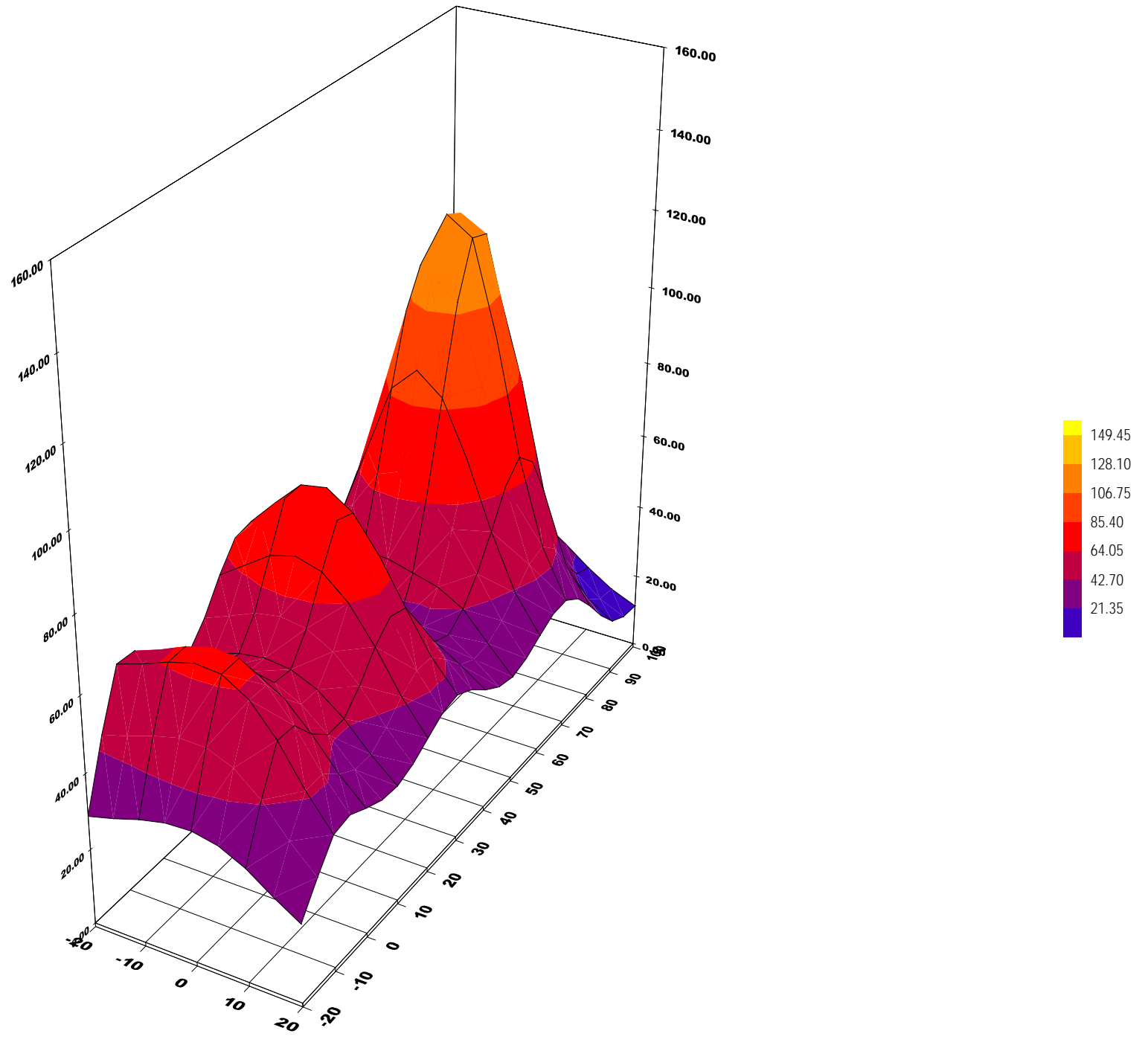

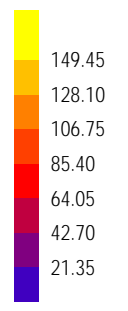
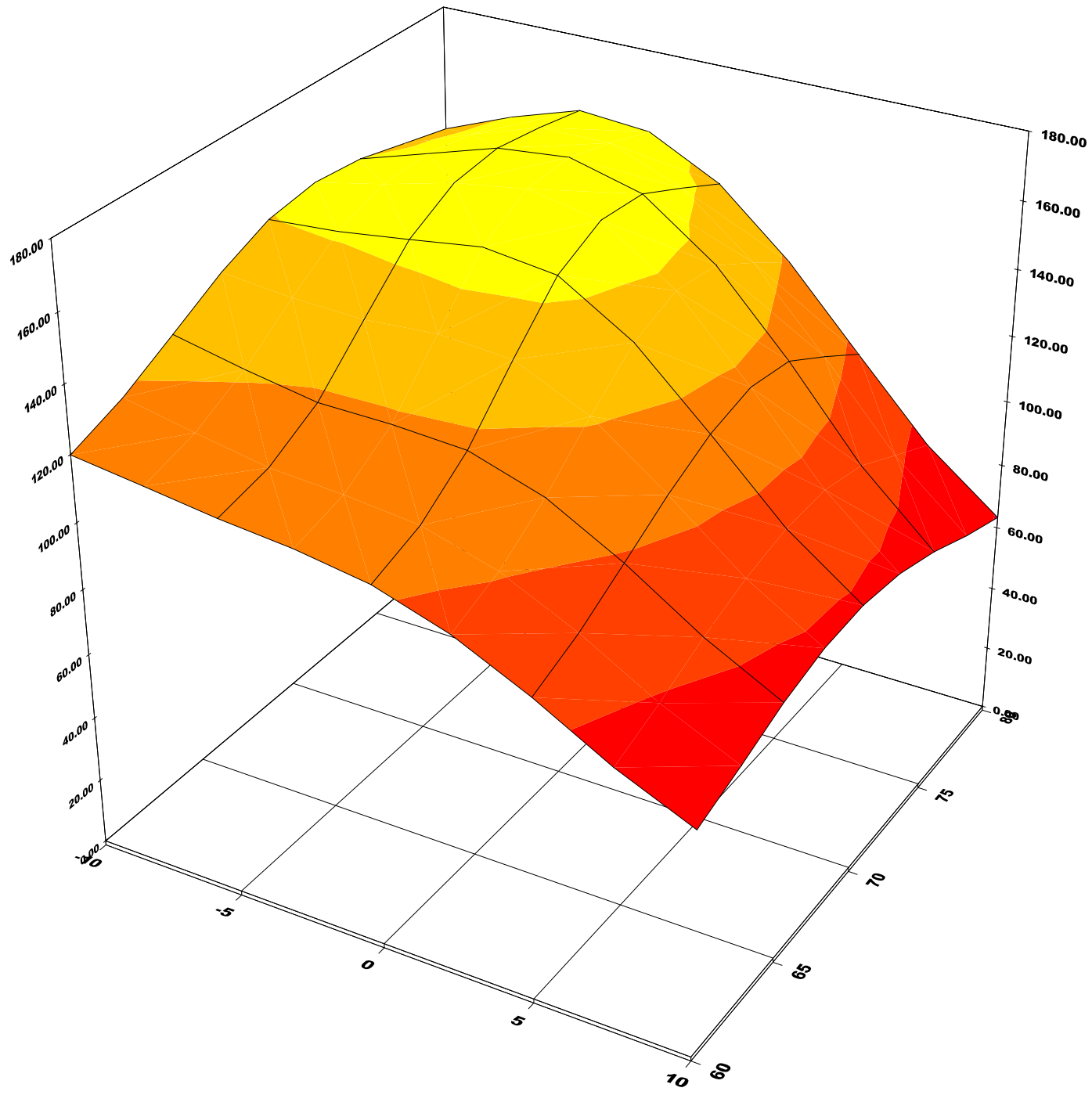

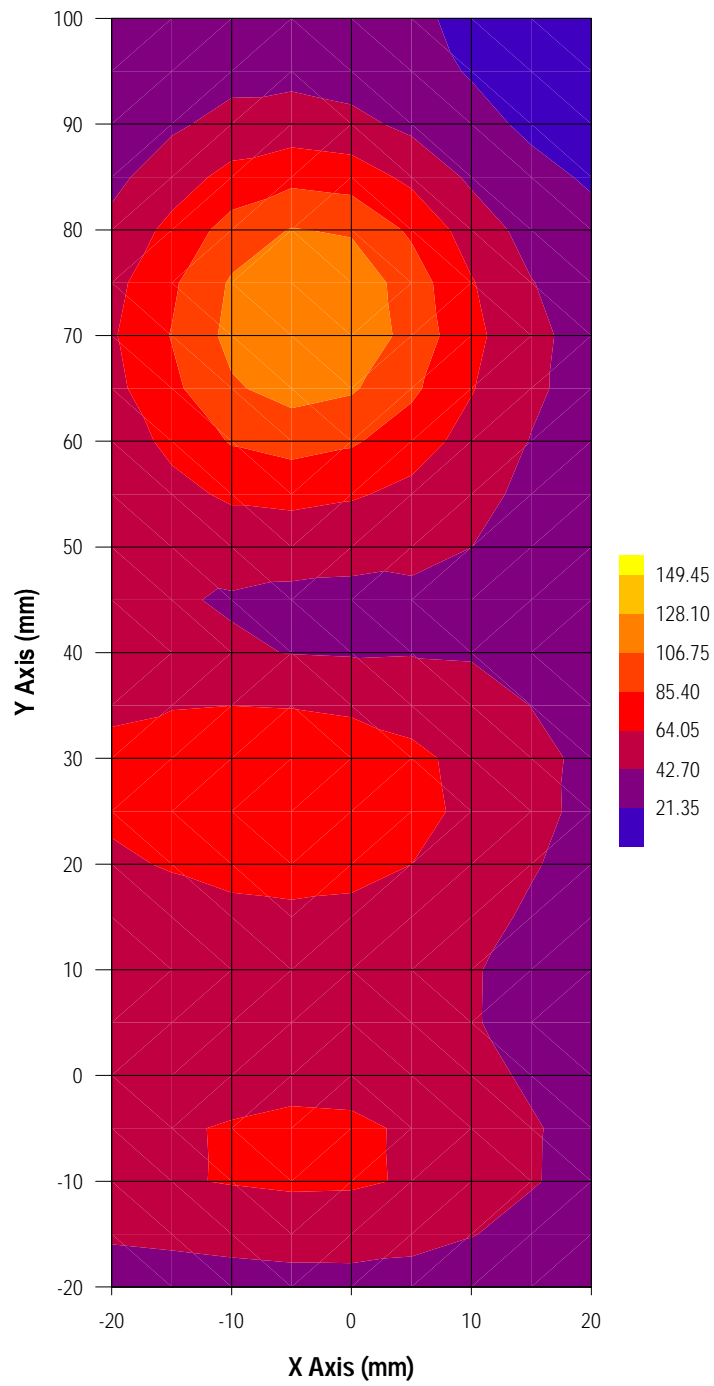

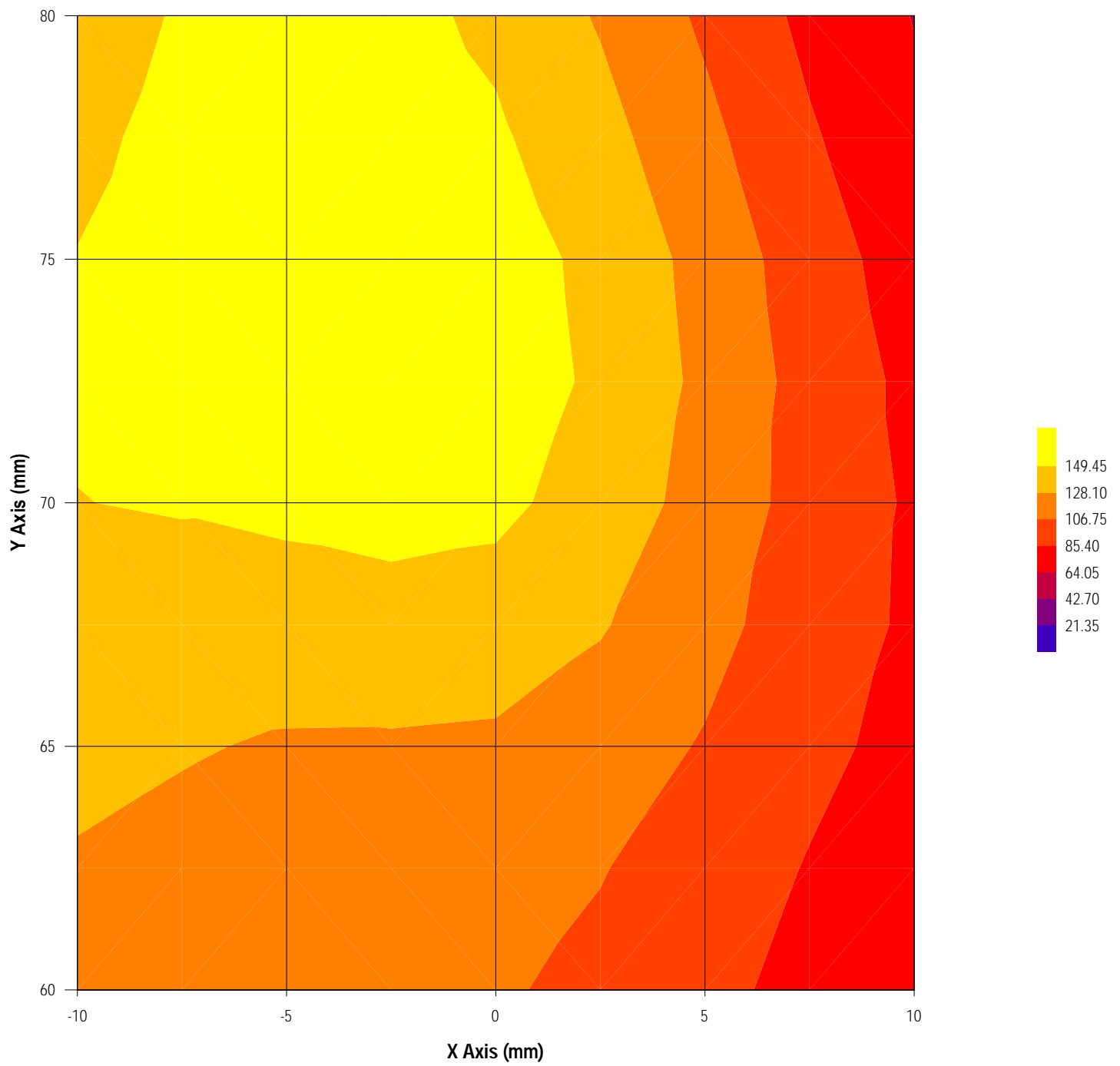

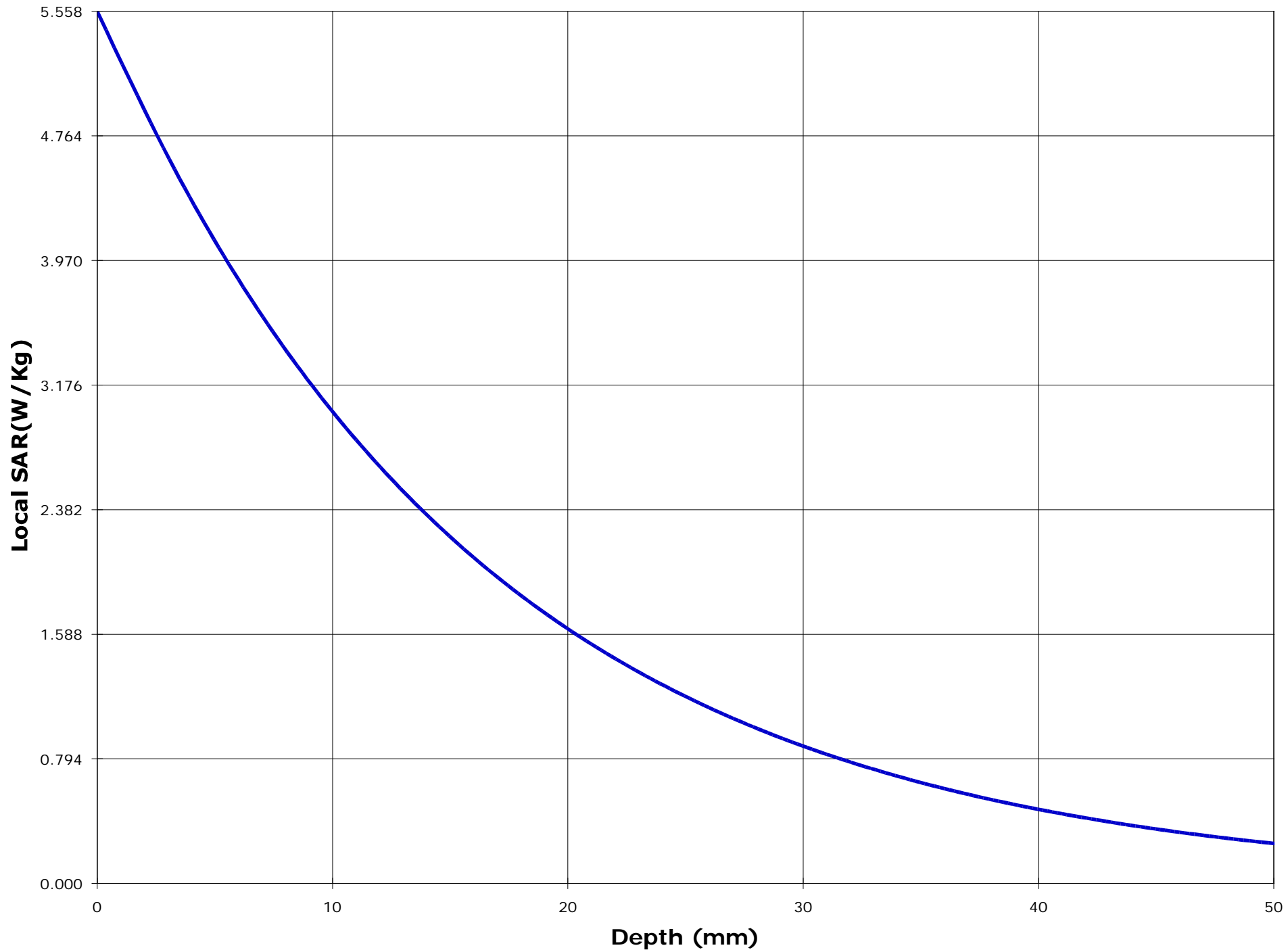

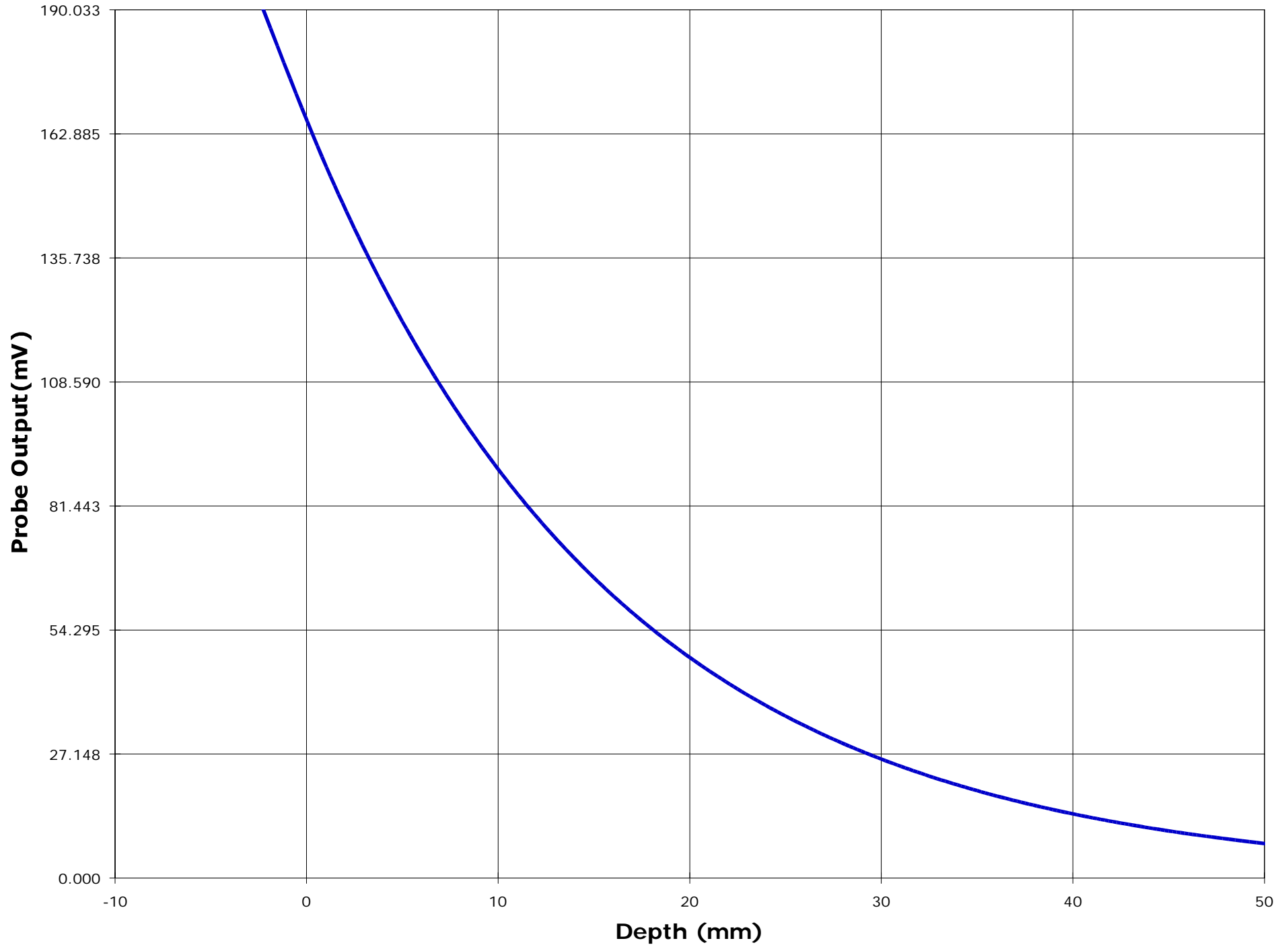

Test Information

Date : 11/13/00
Time : 1:10:42 AM

<u>Product</u>	: UHF Transceiver	<u>Test</u>	: SAR
<u>Manufacturer</u>	: KENWOOD	<u>Frequency (MHz)</u>	: 470.05
<u>Model Number</u>	: TK-370G-2	<u>Nominal Output Power (W)</u>	: 4.0
<u>Serial Number</u>	: 17930	<u>Antenna Type</u>	: Monopole
<u>FCC ID Number</u>	: ALH29473120	<u>Signal</u>	: CW

<u>Phantom</u>	: Head - Front	<u>Dielectric Constant</u>	: 50.2
<u>Simulated Tissue</u>	: Brain	<u>Conductivity</u>	: 0.65

<u>Probe</u>	: ETR_225_1_999	<u>Antenna Position</u>	: FIX
<u>Probe Offset (mm)</u>	: 2.250	<u>Measured Power (W)</u>	: 4.67
<u>Sensor Factor (mV)</u>	: 10.8	(conducted)	
<u>Conversion Factor</u>	: 0.316	<u>Cable Insertion Loss (dB)</u>	: 0.1
<u>Calibrated Date</u>	: 10/7/99	<u>Compensated Power (W)</u>	: 4.779

Amplifier Setting :

Channel 1 : 0.0070	Channel 2 : 0.0067	Channel 3 : 0.0081
--------------------	--------------------	--------------------

Location of Maximum Field :

X = -5 Y = 75

Measured Values (mV) :

159.316	156.325	154.995	153.682	147.074	135.331
123.709	115.146	106.571	98.836	91.785	

<u>Peak Voltage (mV)</u>	: 193.937	<u>1 Cm Voltage (mV)</u>	: 109.672	<u>SAR (W/Kg)</u>	: 3.813
--------------------------	-----------	--------------------------	-----------	-------------------	---------

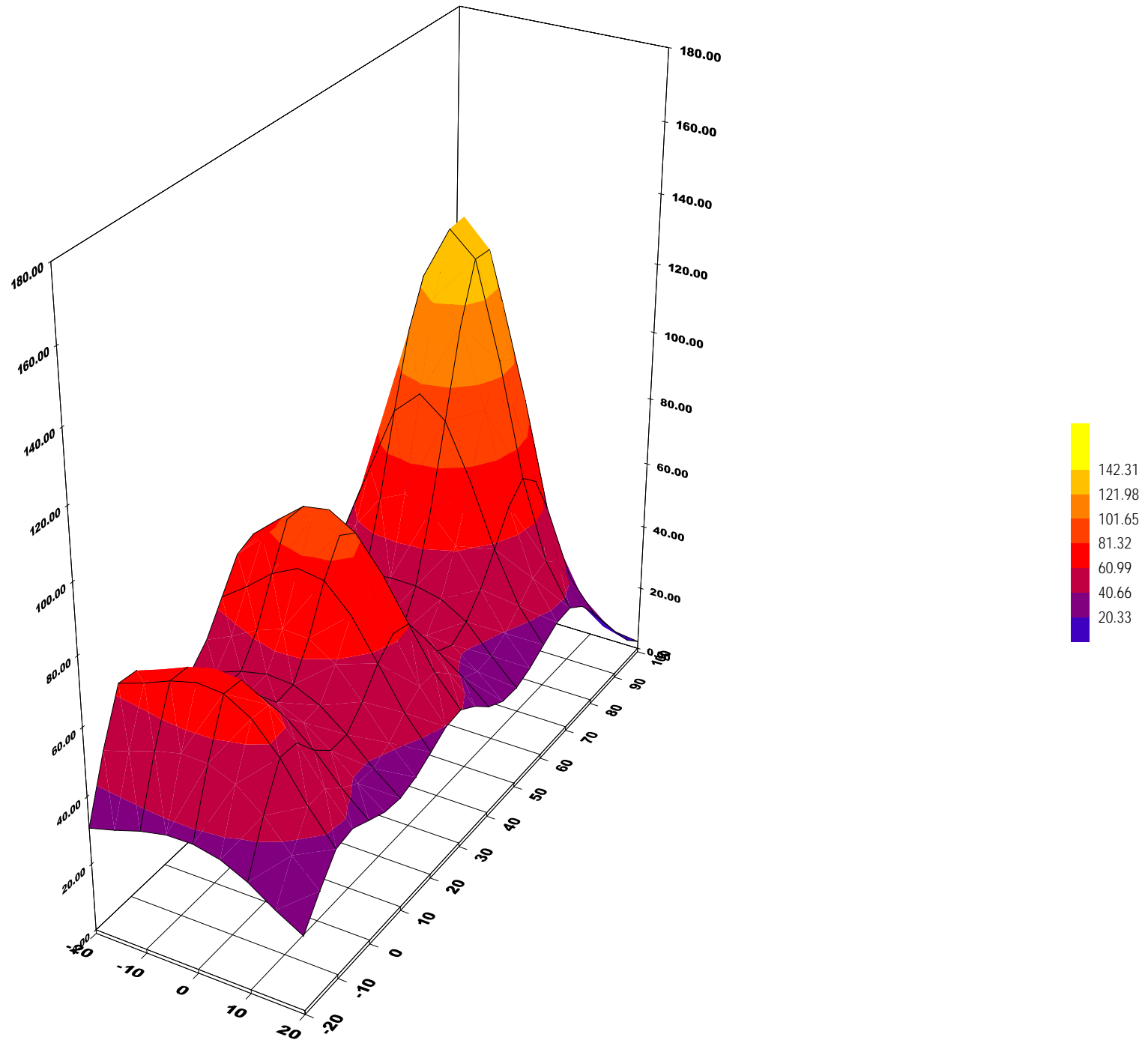

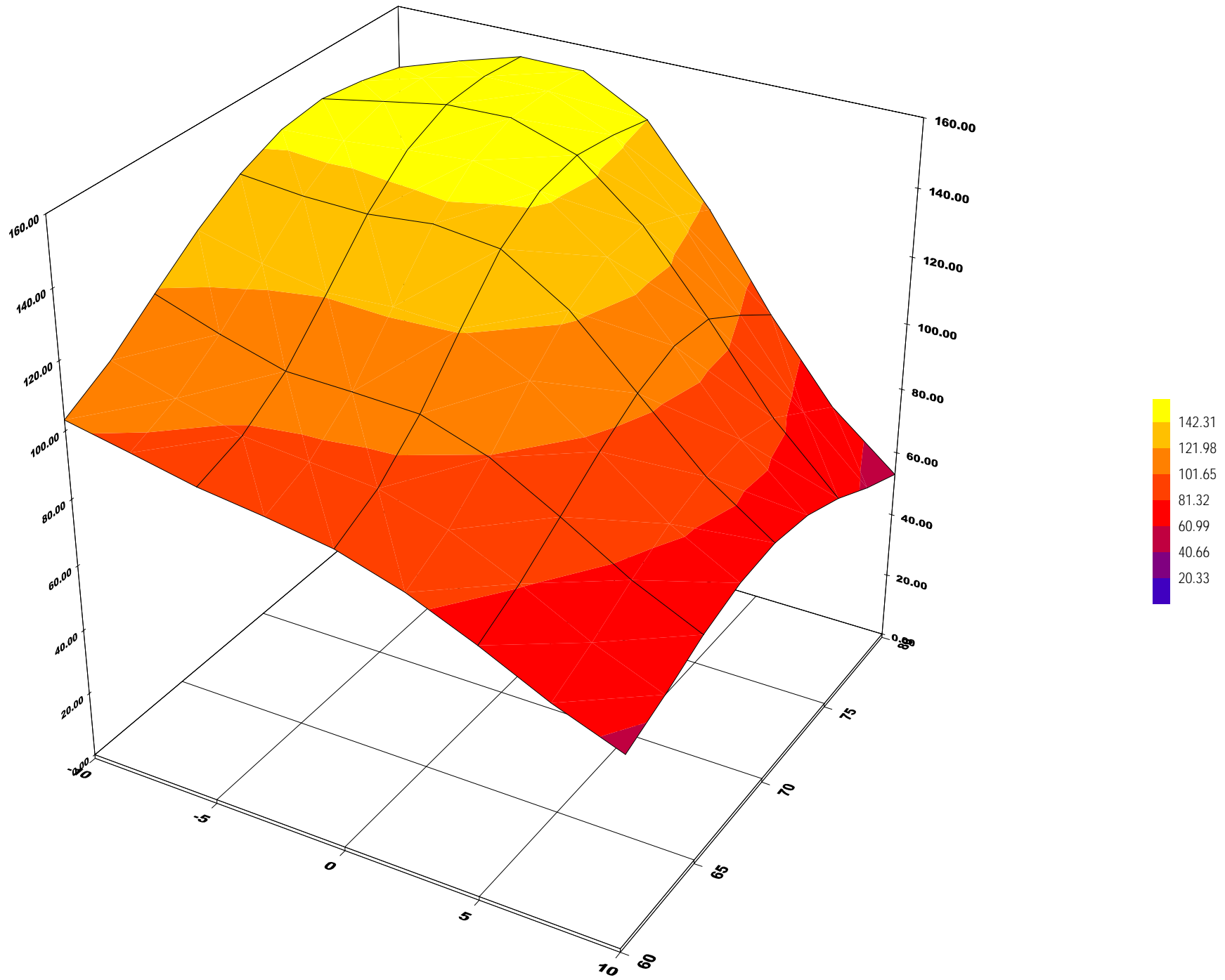

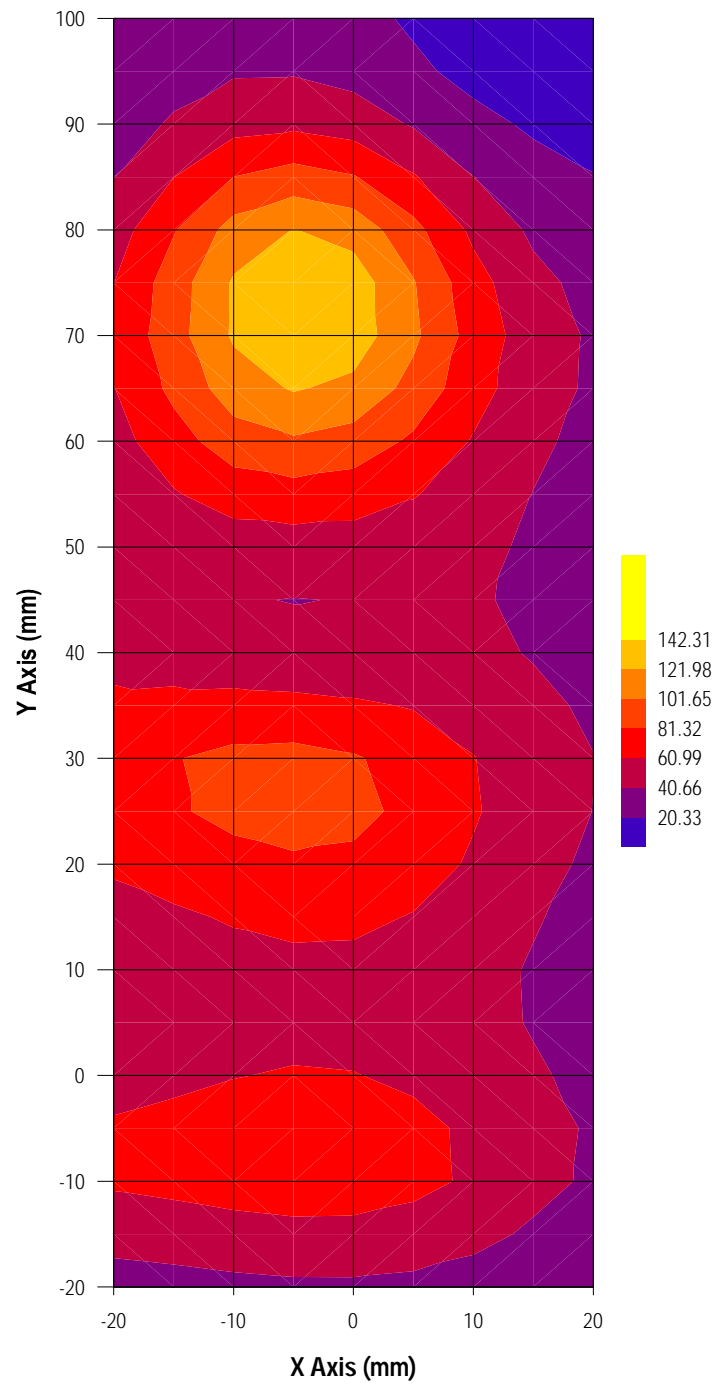

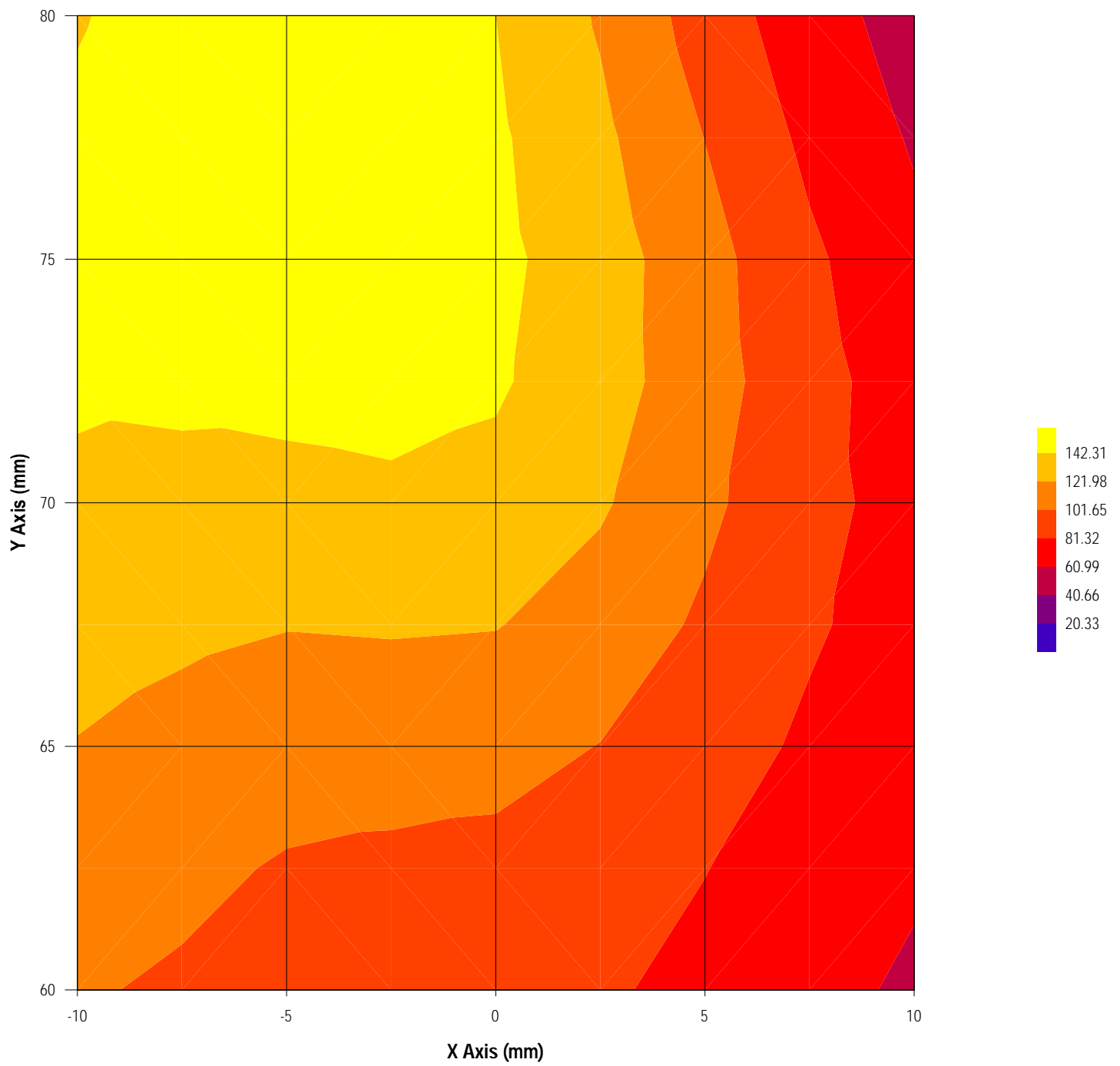

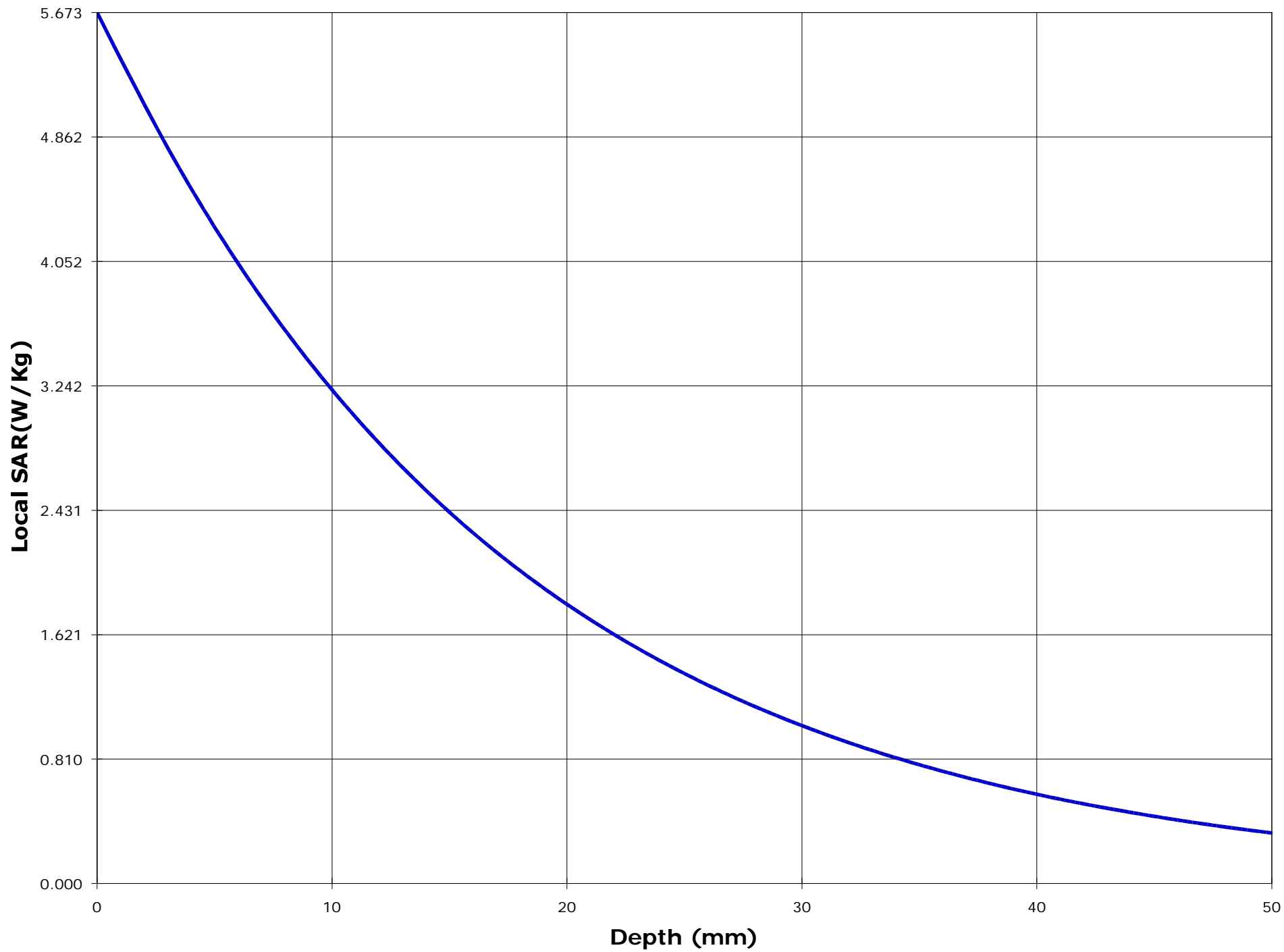

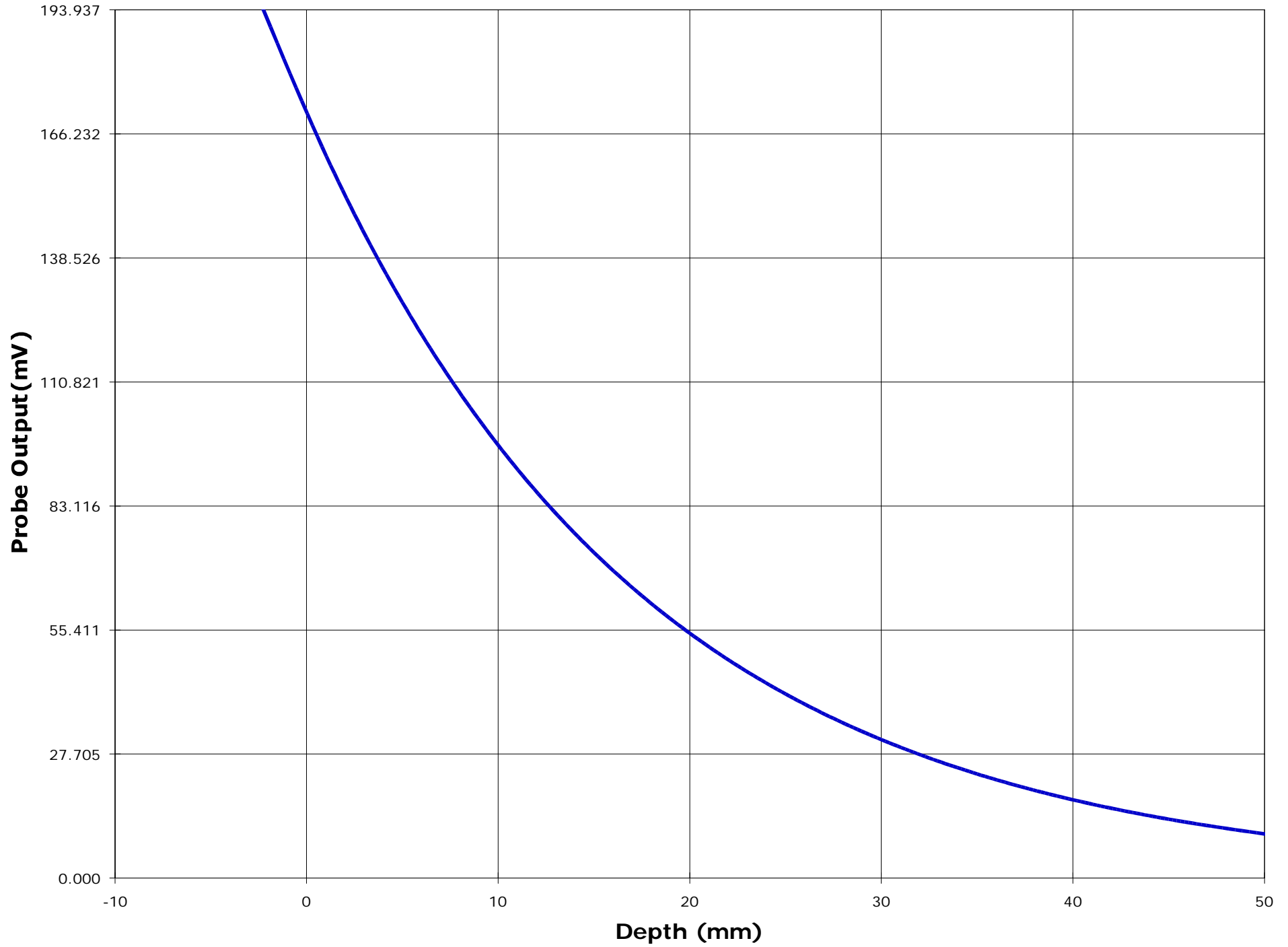

Test Information

Date : 11/13/00
Time : 1:59:00 AM

<u>Product</u>	: UHF Transceiver	<u>Test</u>	: SAR
<u>Manufacturer</u>	: KENWOOD	<u>Frequency (MHz)</u>	: 480.05
<u>Model Number</u>	: TK-370G-2	<u>Nominal Output Power (W)</u>	: 4.0
<u>Serial Number</u>	: 17930	<u>Antenna Type</u>	: Monopole
<u>FCC ID Number</u>	: ALH29473120	<u>Signal</u>	: CW

<u>Phantom</u>	: Head - Front	<u>Dielectric Constant</u>	: 50.2
<u>Simulated Tissue</u>	: Brain	<u>Conductivity</u>	: 0.65

<u>Probe</u>	: ETR_225_1_999	<u>Antenna Position</u>	: FIX
<u>Probe Offset (mm)</u>	: 2.250	<u>Measured Power (W)</u>	: 4.78
<u>Sensor Factor (mV)</u>	: 10.8	(conducted)	
<u>Conversion Factor</u>	: 0.316	<u>Cable Insertion Loss (dB)</u>	: 0.1
<u>Calibrated Date</u>	: 10/7/99	<u>Compensated Power (W)</u>	: 4.891

Amplifier Setting :

Channel 1 : 0.0070	Channel 2 : 0.0067	Channel 3 : 0.0081
--------------------	--------------------	--------------------

Location of Maximum Field :

X = 0 Y = 75

Measured Values (mV) :

164.101	160.828	161.477	156.962	142.077	129.874
120.622	111.532	103.115	96.262	89.540	

<u>Peak Voltage (mV)</u>	: 196.534	<u>1 Cm Voltage (mV)</u>	: 108.633	<u>SAR (W/Kg)</u>	: 4.021
--------------------------	-----------	--------------------------	-----------	-------------------	---------

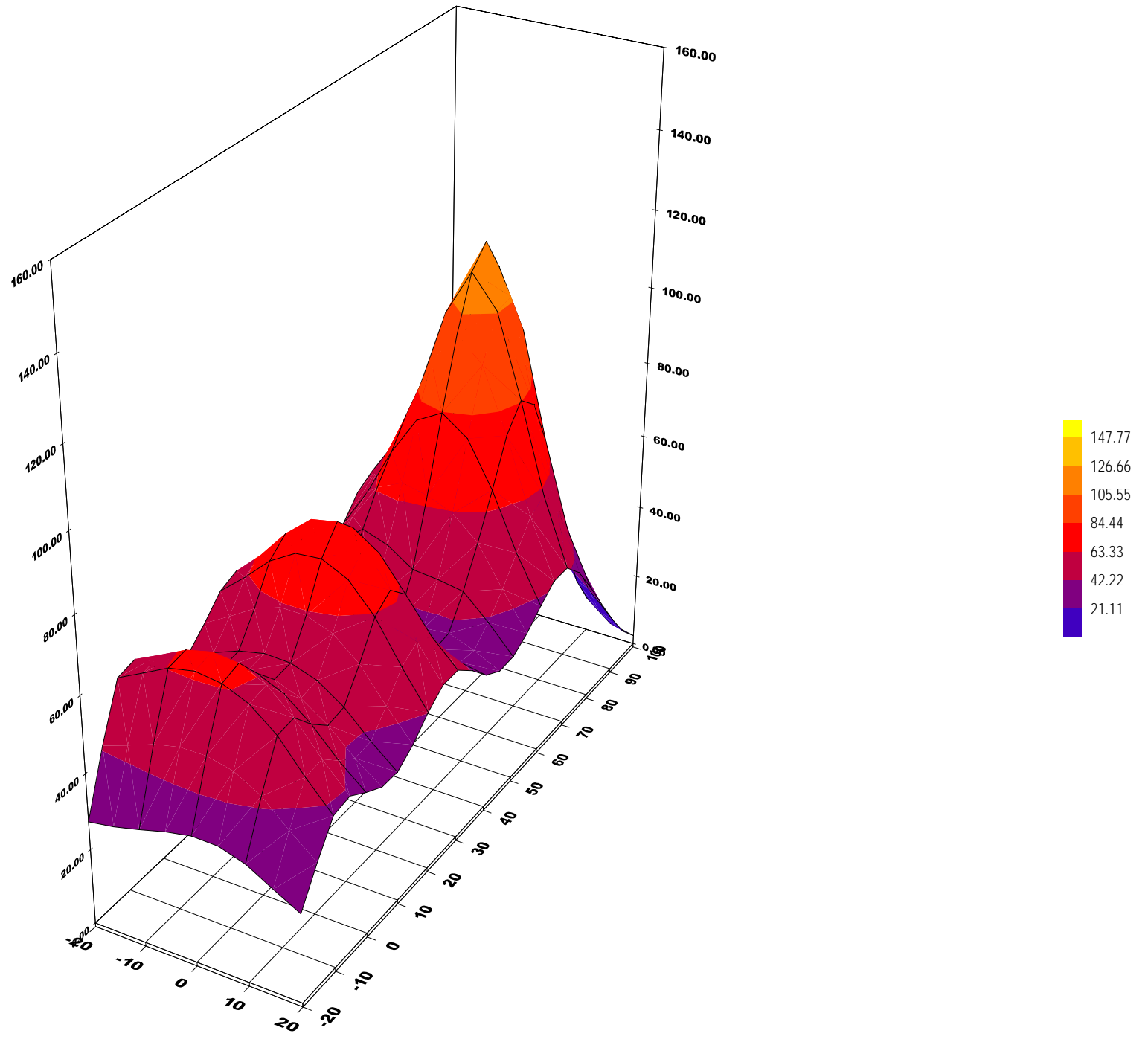

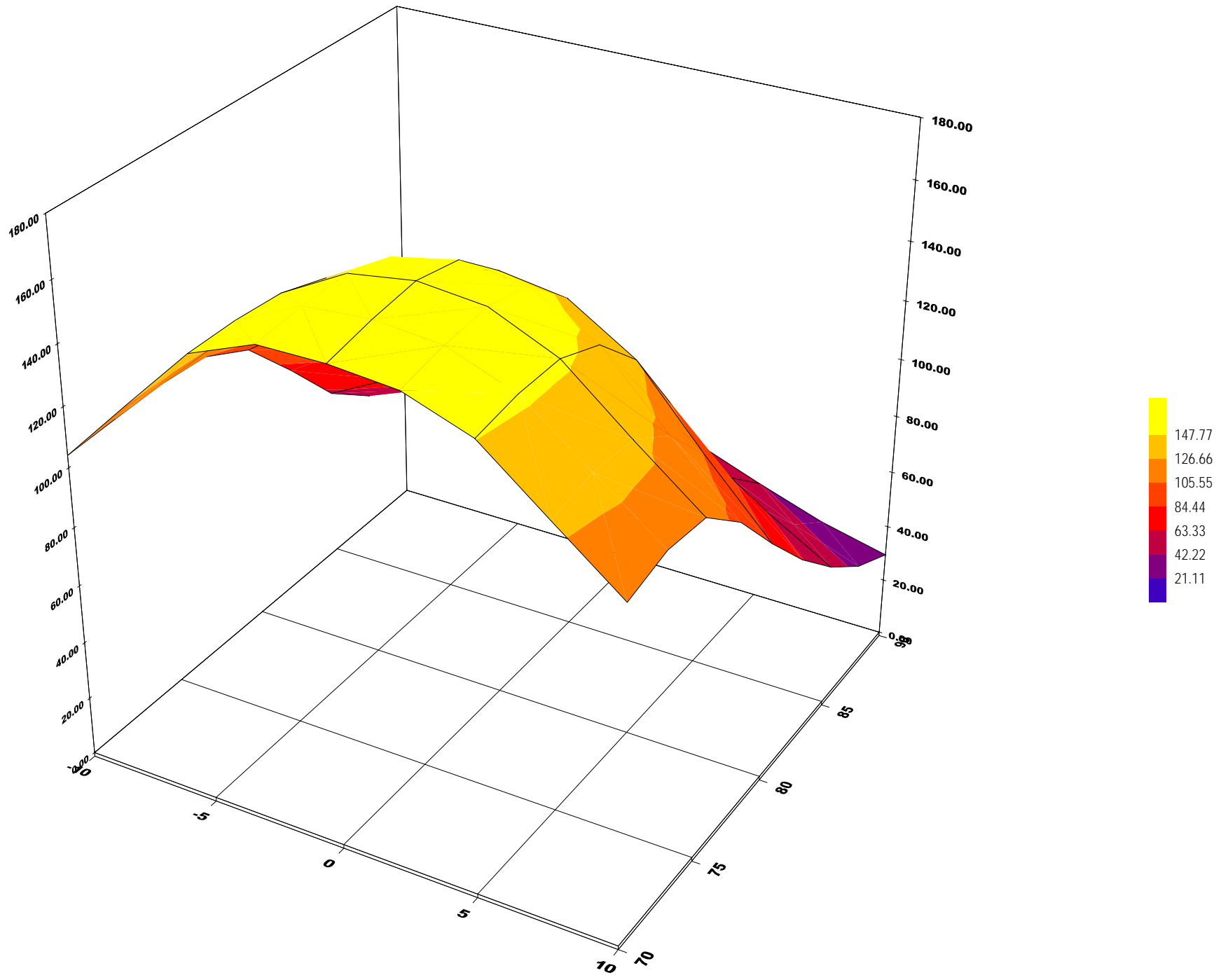

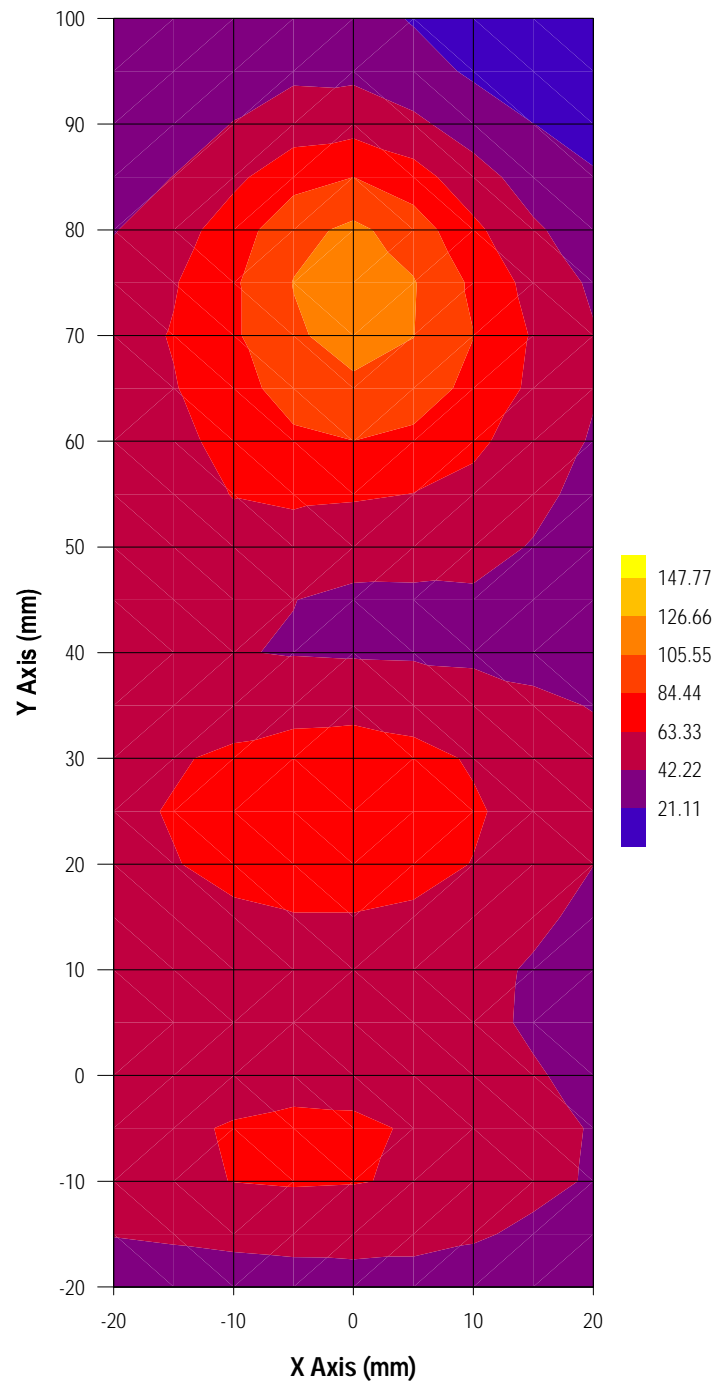

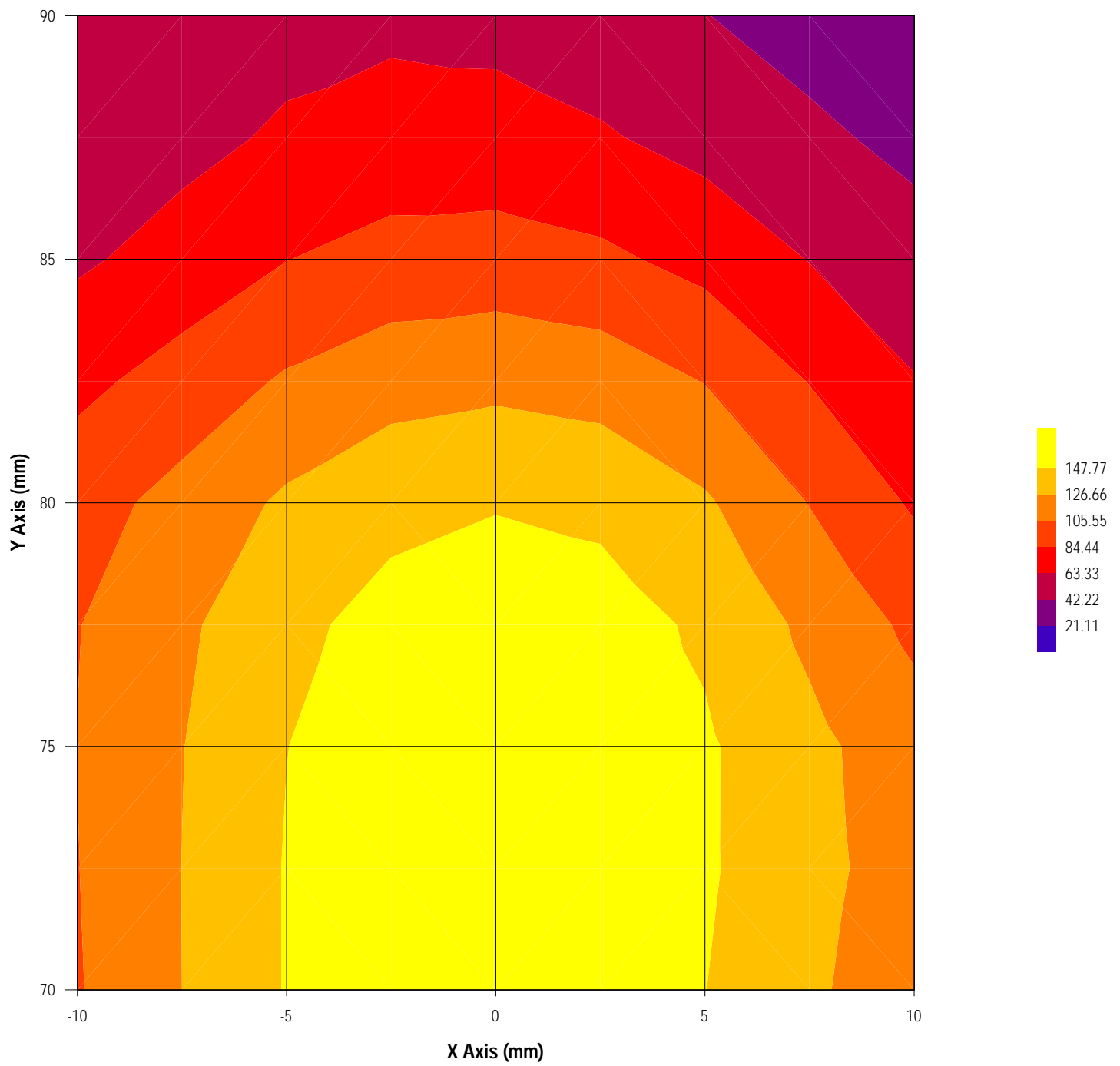

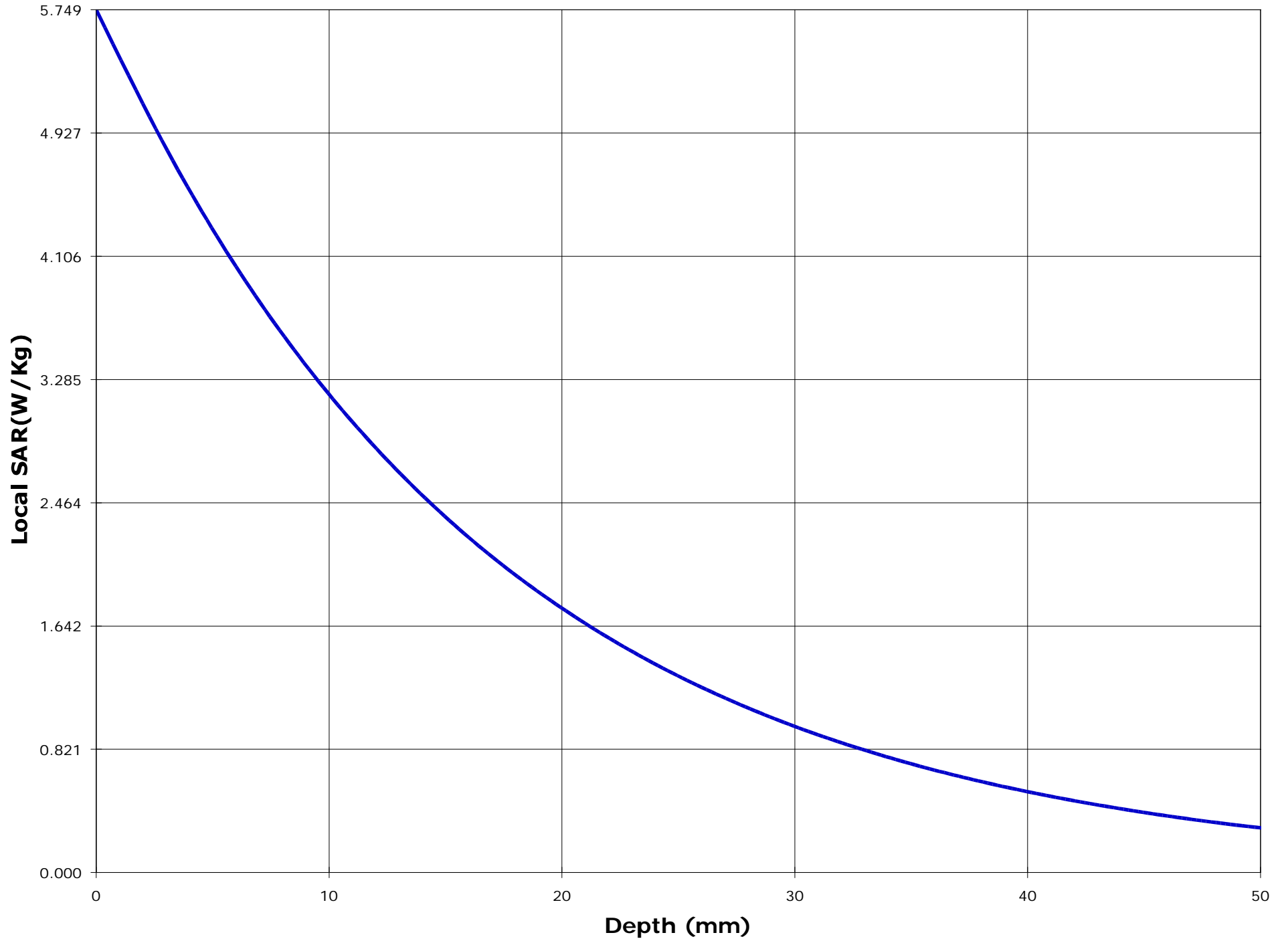

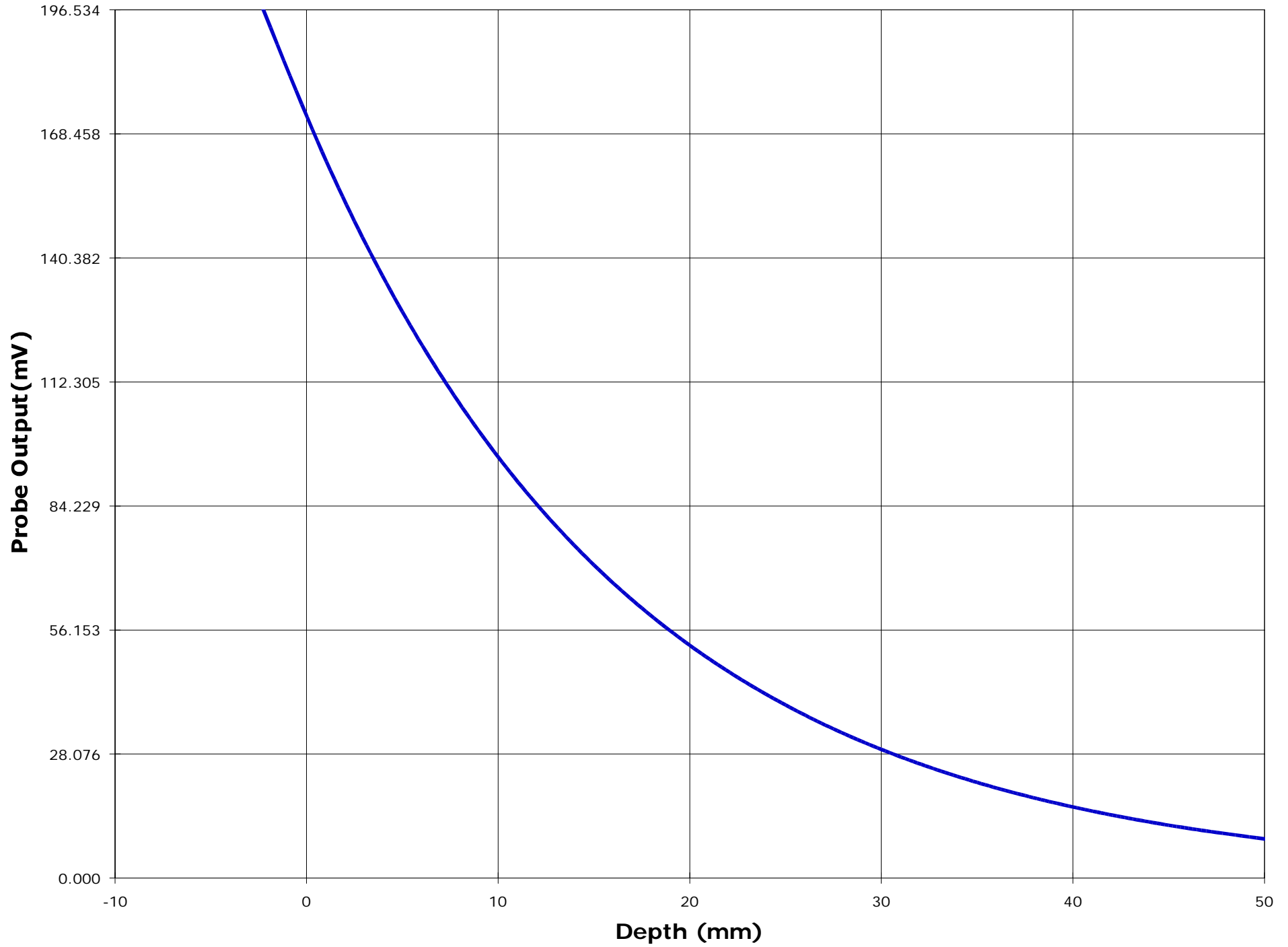

Test Information

Date : 11/13/00
Time : 2:35:16 AM

<u>Product</u>	: UHF Transceiver	<u>Test</u>	: SAR
<u>Manufacturer</u>	: KENWOOD	<u>Frequency (MHz)</u>	: 489.95
<u>Model Number</u>	: TK-370G-2	<u>Nominal Output Power (W)</u>	: 4.0
<u>Serial Number</u>	: 17930	<u>Antenna Type</u>	: Monopole
<u>FCC ID Number</u>	: ALH29473120	<u>Signal</u>	: CW

<u>Phantom</u>	: Head - Front	<u>Dielectric Constant</u>	: 50.2
<u>Simulated Tissue</u>	: Brain	<u>Conductivity</u>	: 0.65

<u>Probe</u>	: ETR_225_1_999	<u>Antenna Position</u>	: FIX
<u>Probe Offset (mm)</u>	: 2.250	<u>Measured Power (W)</u>	: 4.81
<u>Sensor Factor (mV)</u>	: 10.8	(conducted)	
<u>Conversion Factor</u>	: 0.316	<u>Cable Insertion Loss (dB)</u>	: 0.1
<u>Calibrated Date</u>	: 10/7/99	<u>Compensated Power (W)</u>	: 4.922

Amplifier Setting :

Channel 1 : 0.0070	Channel 2 : 0.0067	Channel 3 : 0.0081
--------------------	--------------------	--------------------

Location of Maximum Field :

X = 0 Y = 75

Measured Values (mV) :

171.231	167.982	167.834	163.329	149.427	135.780
124.254	115.253	106.448	98.442	91.298	

<u>Peak Voltage (mV)</u>	: 205.723	<u>1 Cm Voltage (mV)</u>	: 112.510	<u>SAR (W/Kg)</u>	: 4.229
--------------------------	-----------	--------------------------	-----------	-------------------	---------

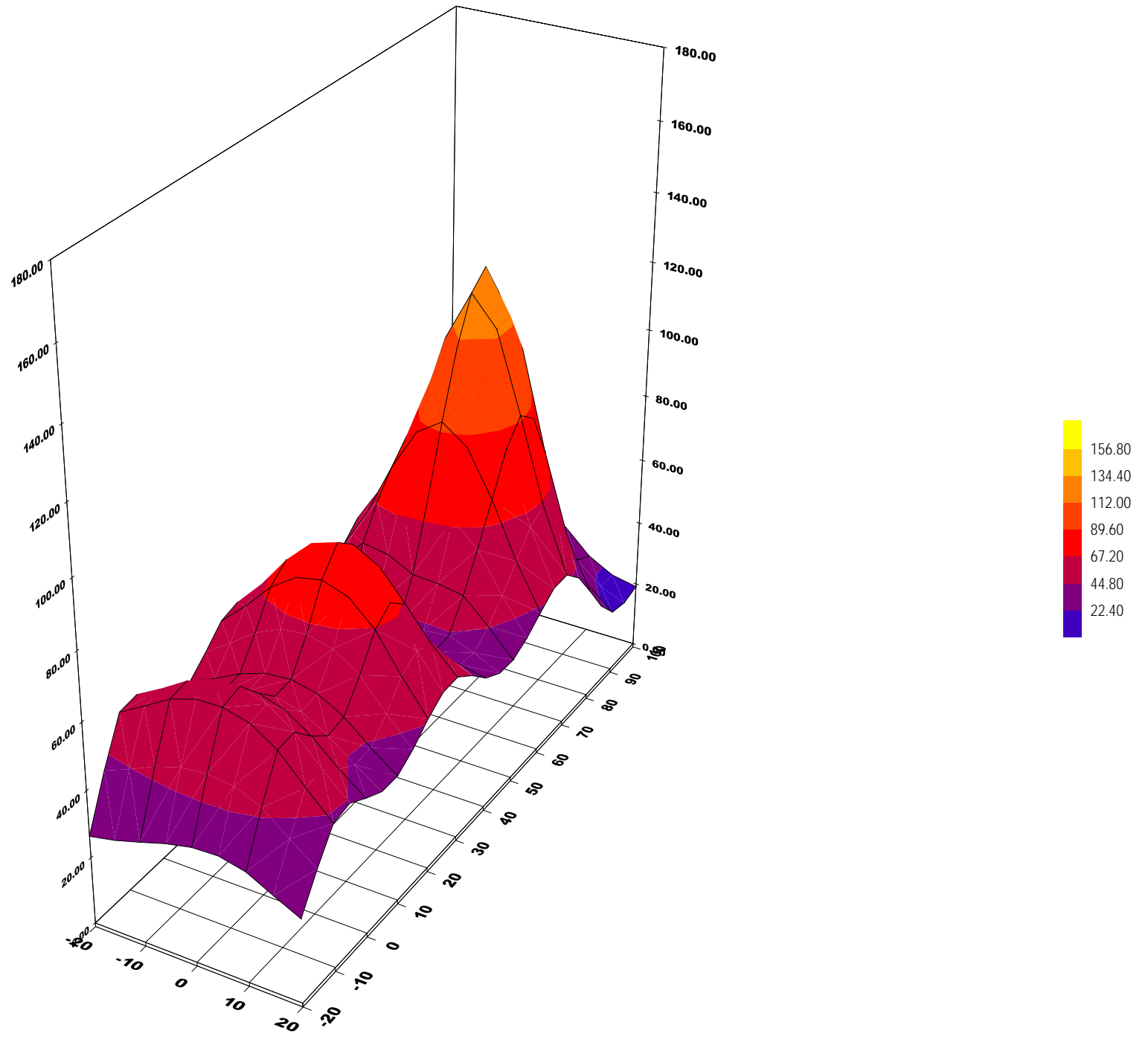

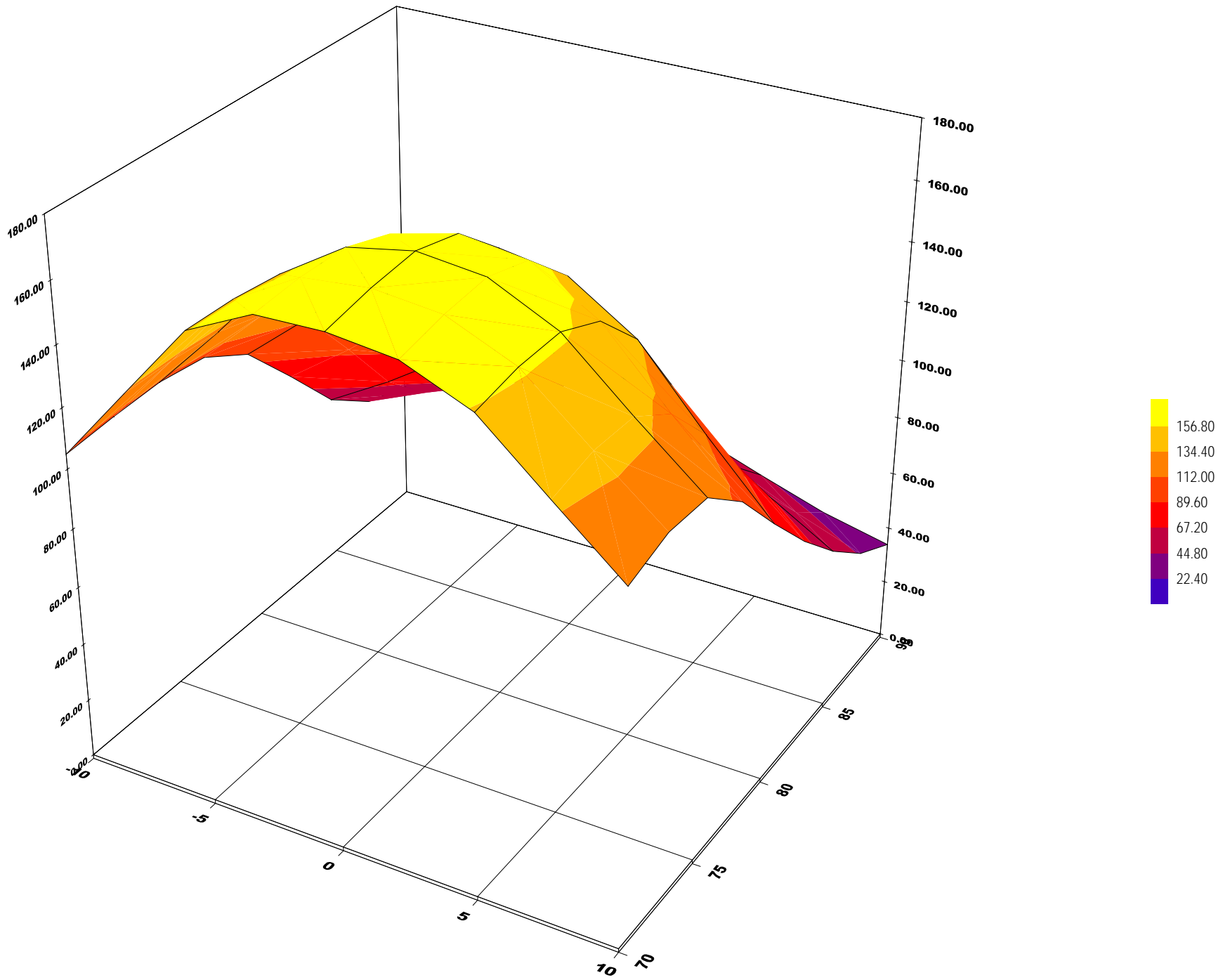

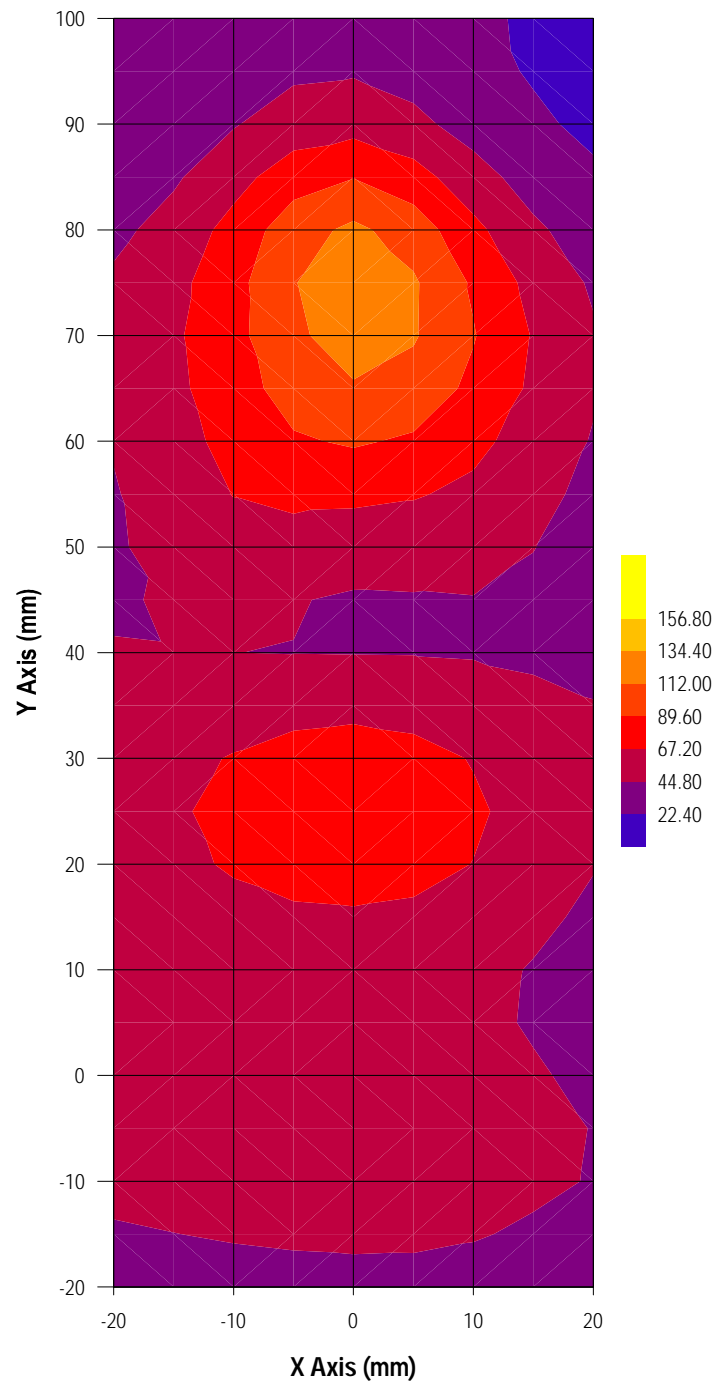

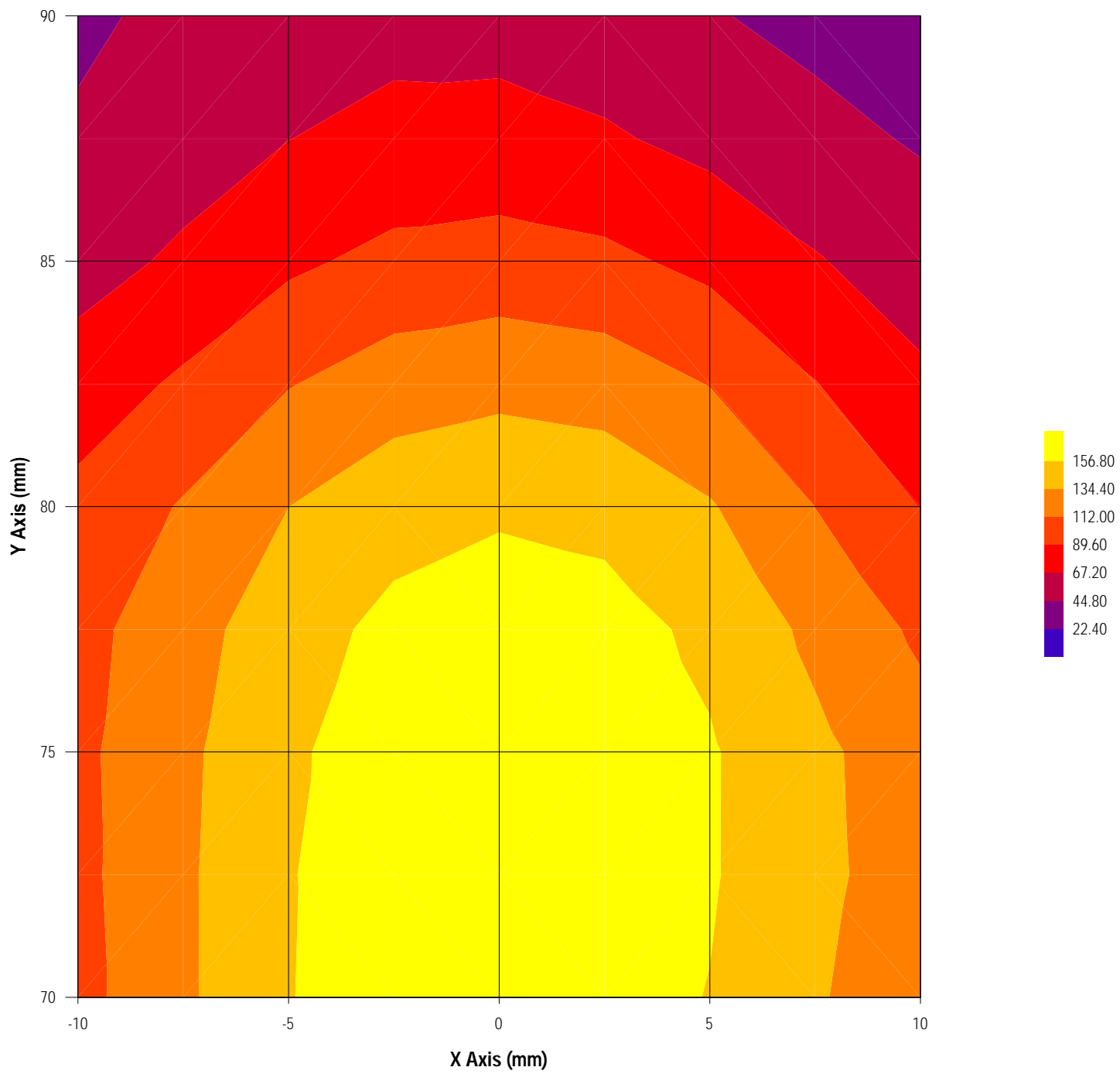

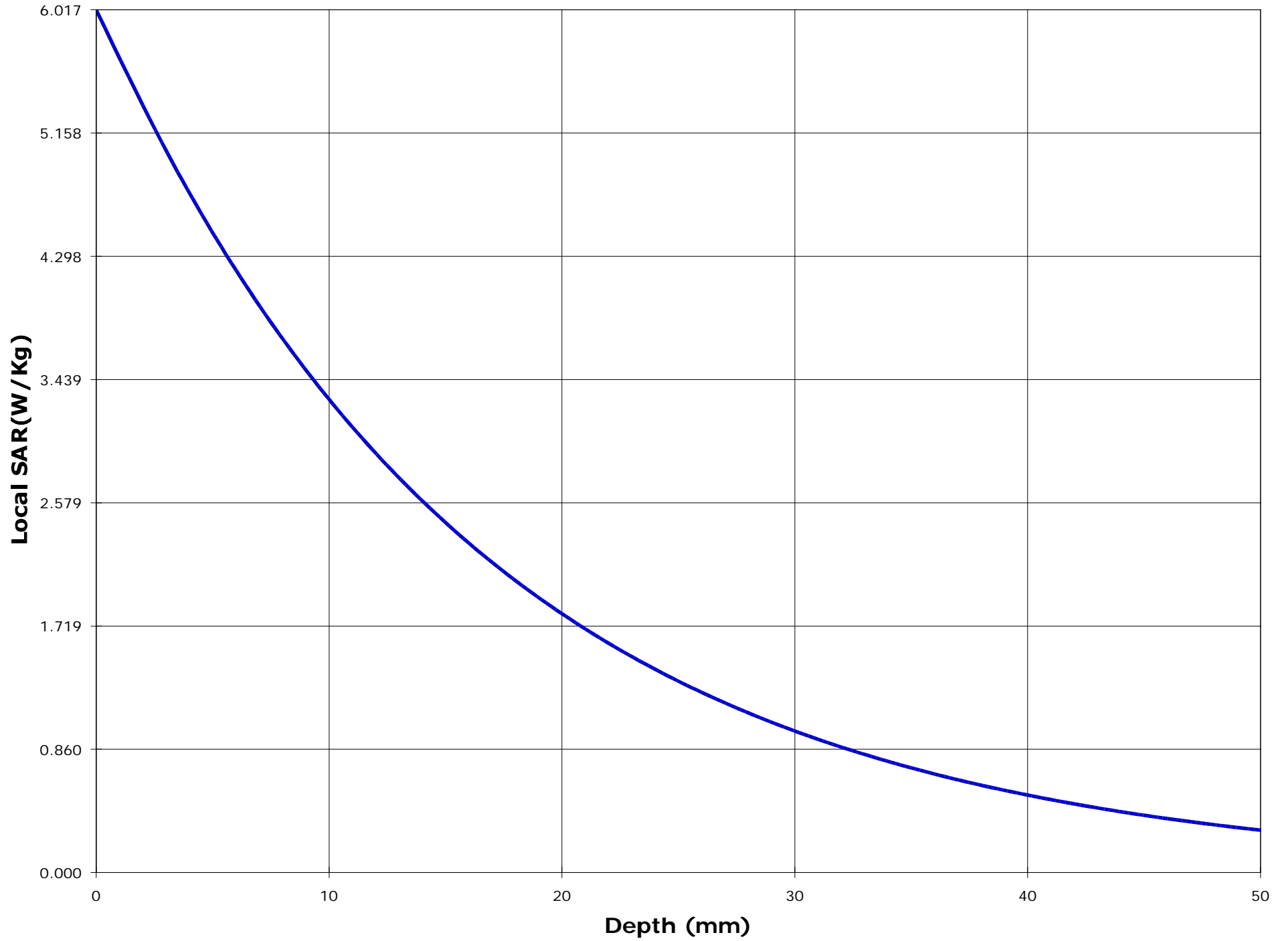

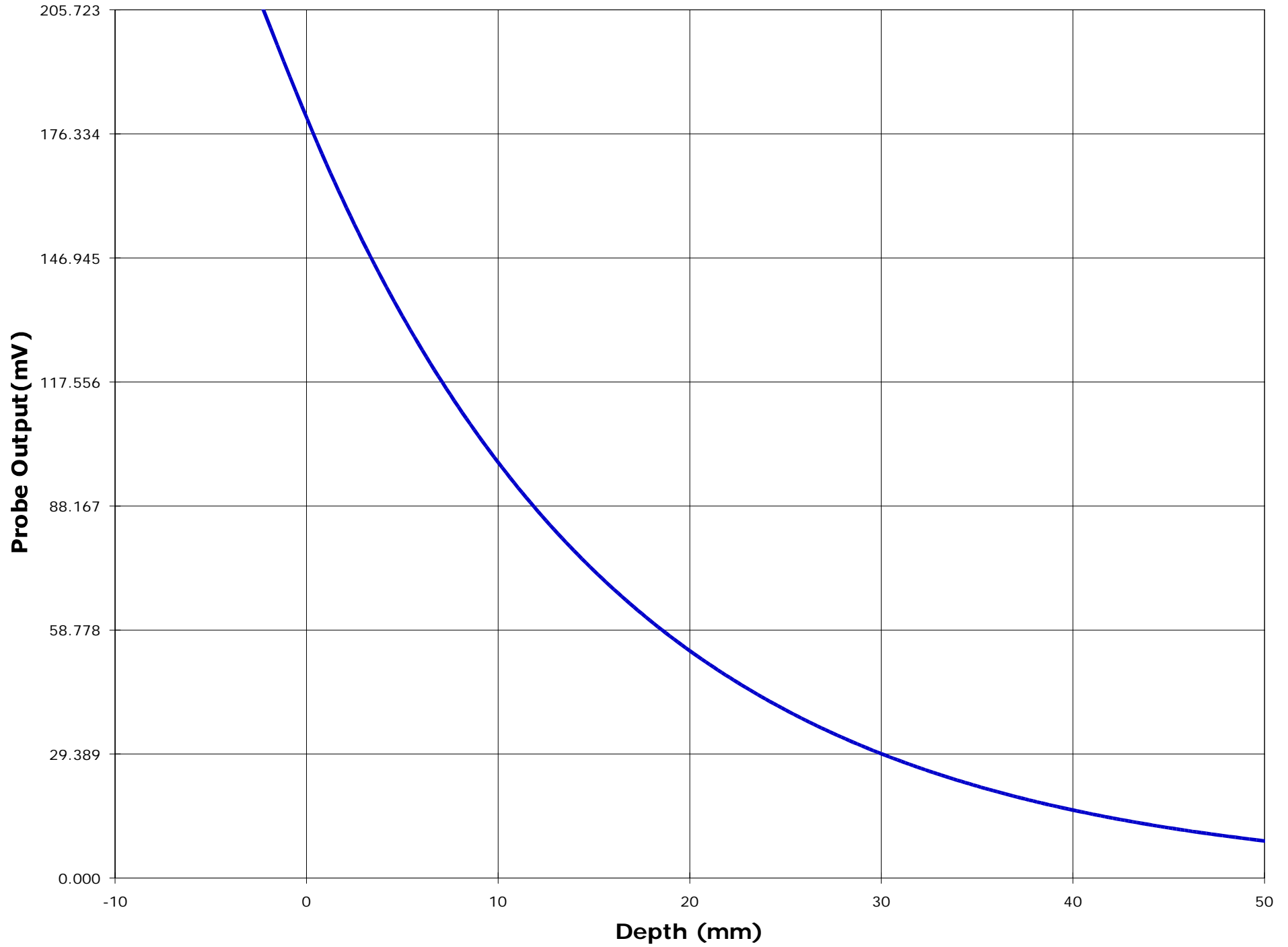

ANNEX B: Waist SAR Measurement with the high capacity battery pack (KNB-15A) and belt clip

<u>Frequency (MHz)</u>		<u>SAR (W/Kg)</u>
470.05 N	-	4.616 (9.231)
480.05 N	-	4.230 (8.461)
489.95 N	-	4.403 (8.807)
470.05 W	-	4.616 (9.319)
480.05 W	-	4.039 (8.078)
489.95 W	-	4.182 (8.364)

* The SAR Measurement inside the parenthesis indicates the reading before 50 % duty factor is applied for the half-duplex type PTT.

ULTRATECH GROUP OF LABS

3000 Bristol Circle, Oakville, Ontario, Canada L6H 6G4

Tel. #: 905-829-1570, Fax. #: 905-829-8050, Email: yhk.ultratech@sympatico.ca, Website: <http://www.ultratech-labs.com>**File #: MFA-004-SAR****November 16, 2000**

- Assessed by ITI (UK) Competent Body, NVLAP (USA) Accreditation Body & ACA/AUSTEL (Australia), VCCI (Japan)
- Accredited by Industry Canada (Canada) under ACC-LAB (Europe/Canada MRA and APEC/Canada MRA)
- Recognized/Listed by FCC (USA)
- *All test results contained in this engineering test report are traceable to National Institute of Standards and Technology (NIST)*

Test Information

Date : 11/7/00
Time : 11:21:15 AM

<u>Product</u>	: UHF Transceiver	<u>Test</u>	: SAR
<u>Manufacturer</u>	: KENWOOD	<u>Frequency (MHz)</u>	: 470.05
<u>Model Number</u>	: TK-370G-2	<u>Nominal Output Power (W)</u>	: 4.0
<u>Serial Number</u>	: 17930	<u>Antenna Type</u>	: Monopole
<u>FCC ID Number</u>	: ALH29473120	<u>Signal</u>	: CW

<u>Phantom</u>	: Waist	<u>Dielectric Constant</u>	: 58.1
<u>Simulated Tissue</u>	: Muscle	<u>Conductivity</u>	: 0.82

<u>Probe</u>	: ETR_225_1_999	<u>Antenna Position</u>	: FIX
<u>Probe Offset (mm)</u>	: 2.250	<u>Measured Power (W)</u>	: 4.67
<u>Sensor Factor (mV)</u>	: 10.8	(conducted)	
<u>Conversion Factor</u>	: 0.452	<u>Cable Insertion Loss (dB)</u>	: 0.1
<u>Calibrated Date</u>	: 10/8/99	<u>Compensated Power (W)</u>	: 4.779

Amplifier Setting :

Channel 1 : 0.0070	Channel 2 : 0.0067	Channel 3 : 0.0081
--------------------	--------------------	--------------------

Location of Maximum Field :

X = -15 Y = -65

Measured Values (mV) :

275.970	220.334	186.202	166.791	152.371	140.847
130.803	121.970	115.135	108.111	101.457	

<u>Peak Voltage (mV)</u>	: 254.140	<u>1 Cm Voltage (mV)</u>	: 129.883	<u>SAR (W/Kg)</u>	: 9.319
--------------------------	-----------	--------------------------	-----------	-------------------	---------

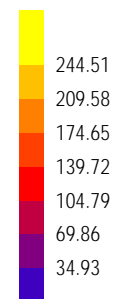
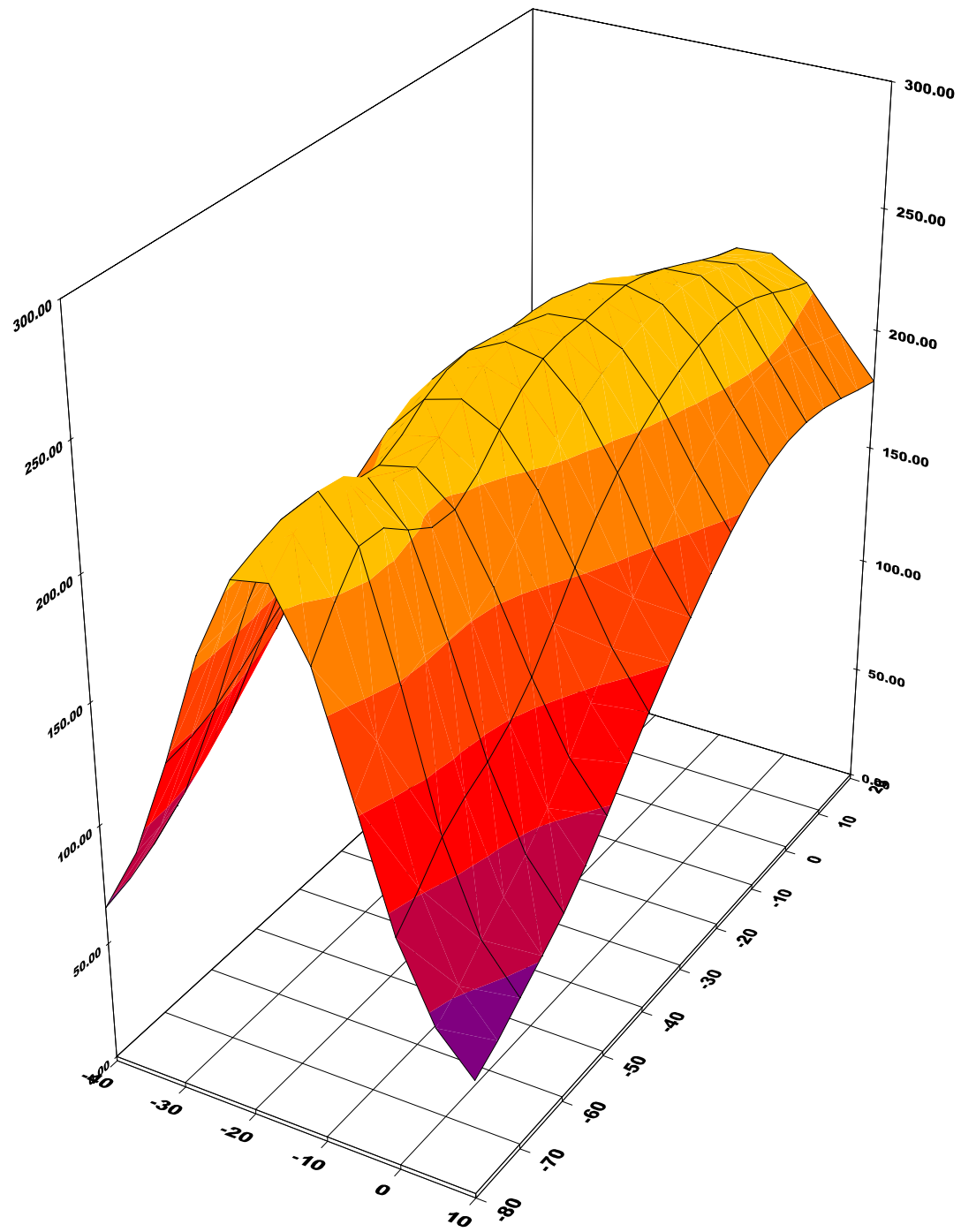

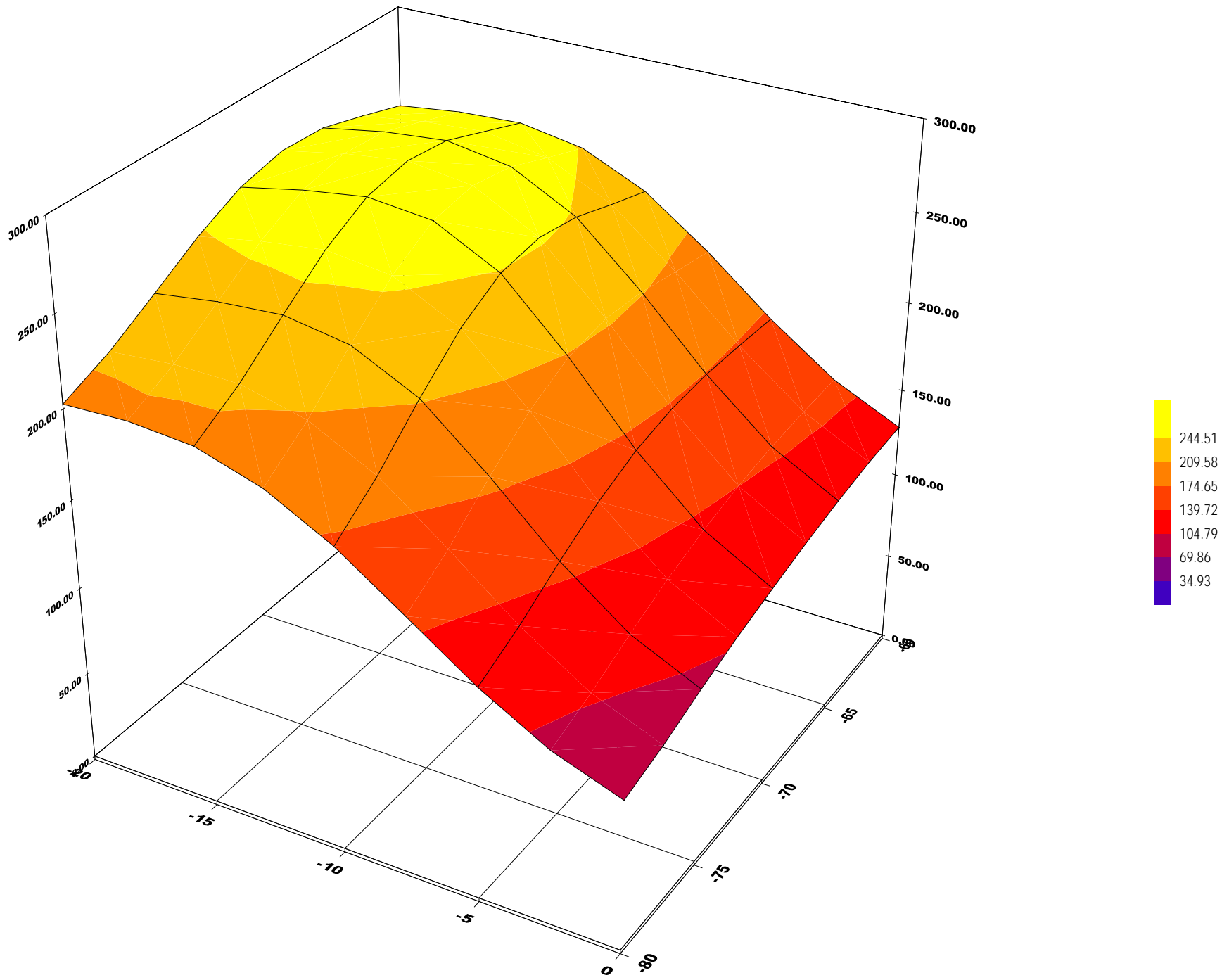

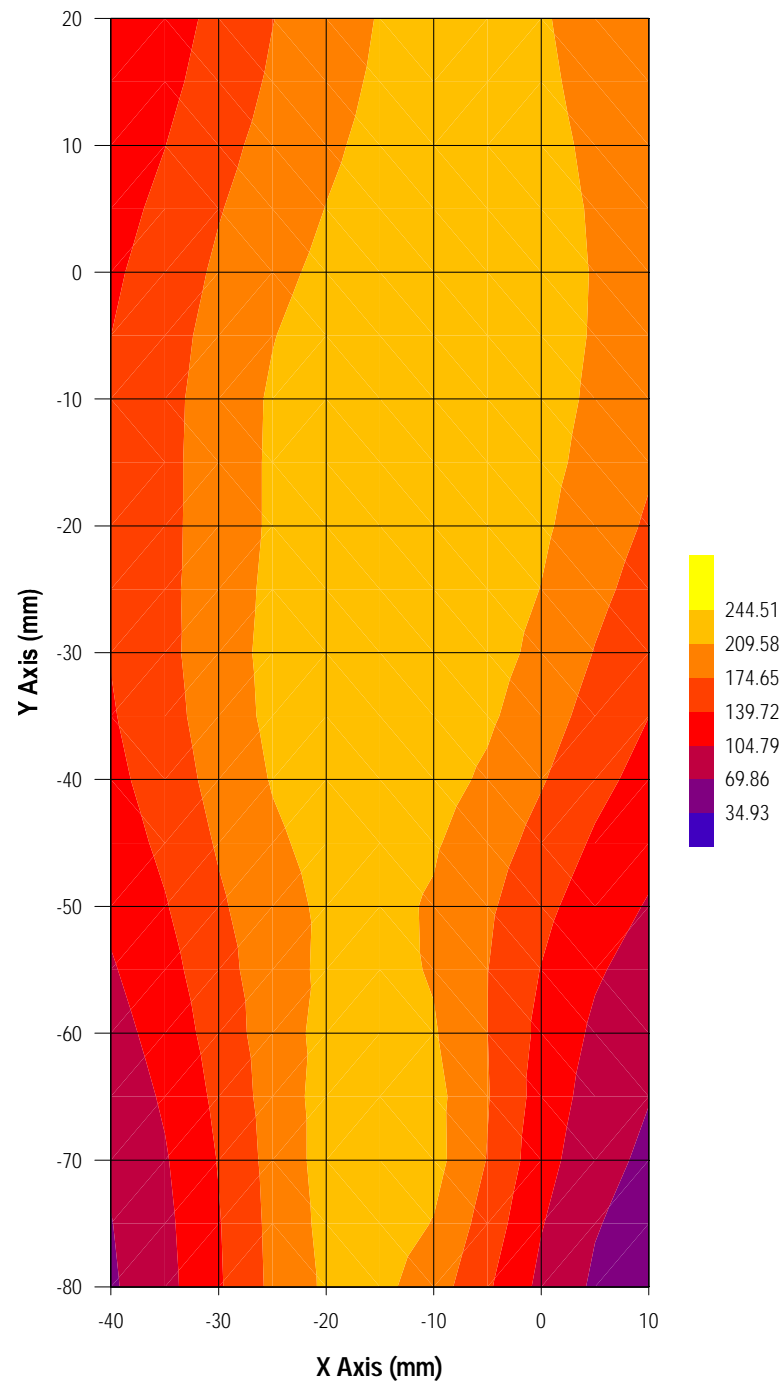

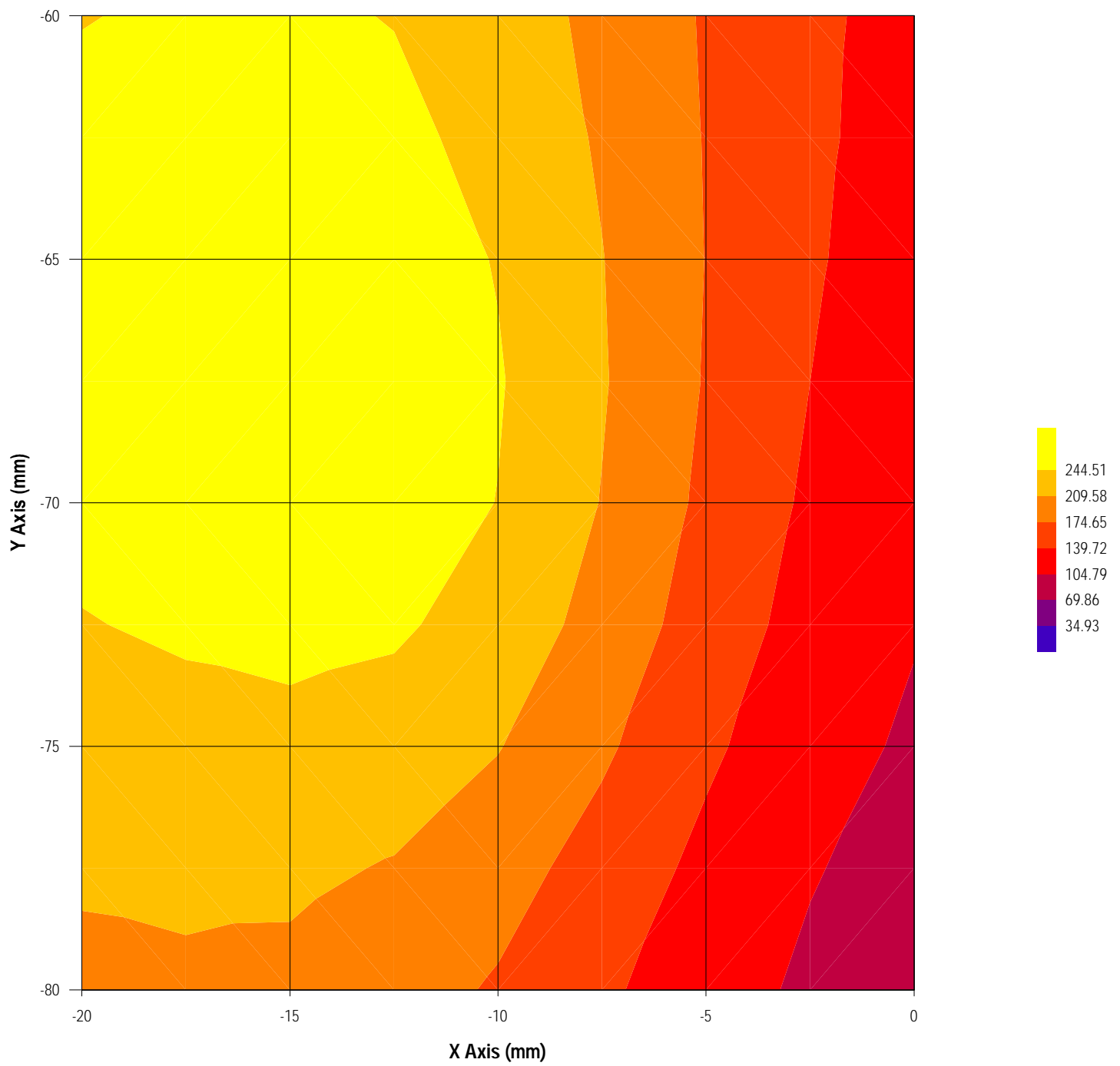

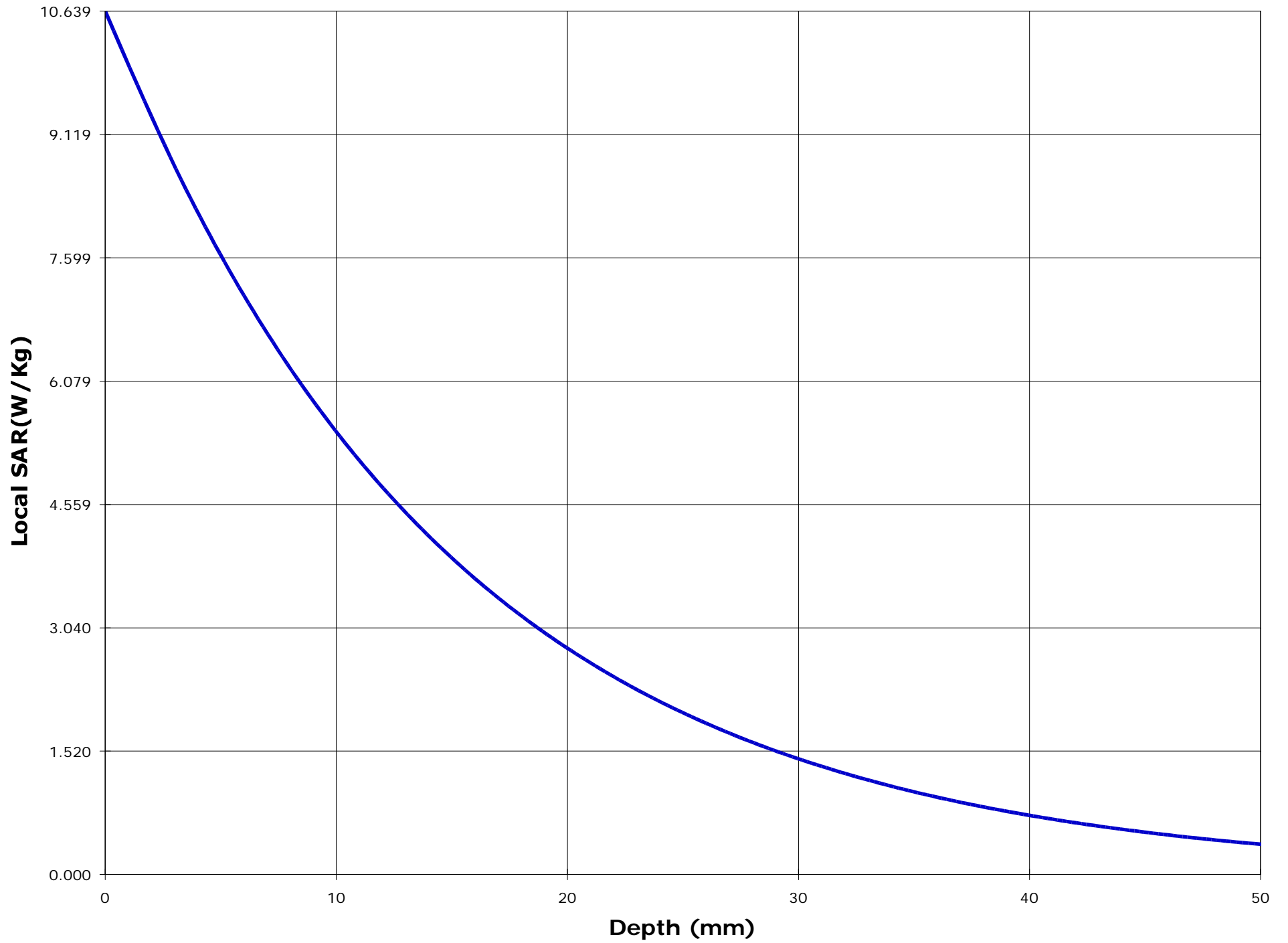

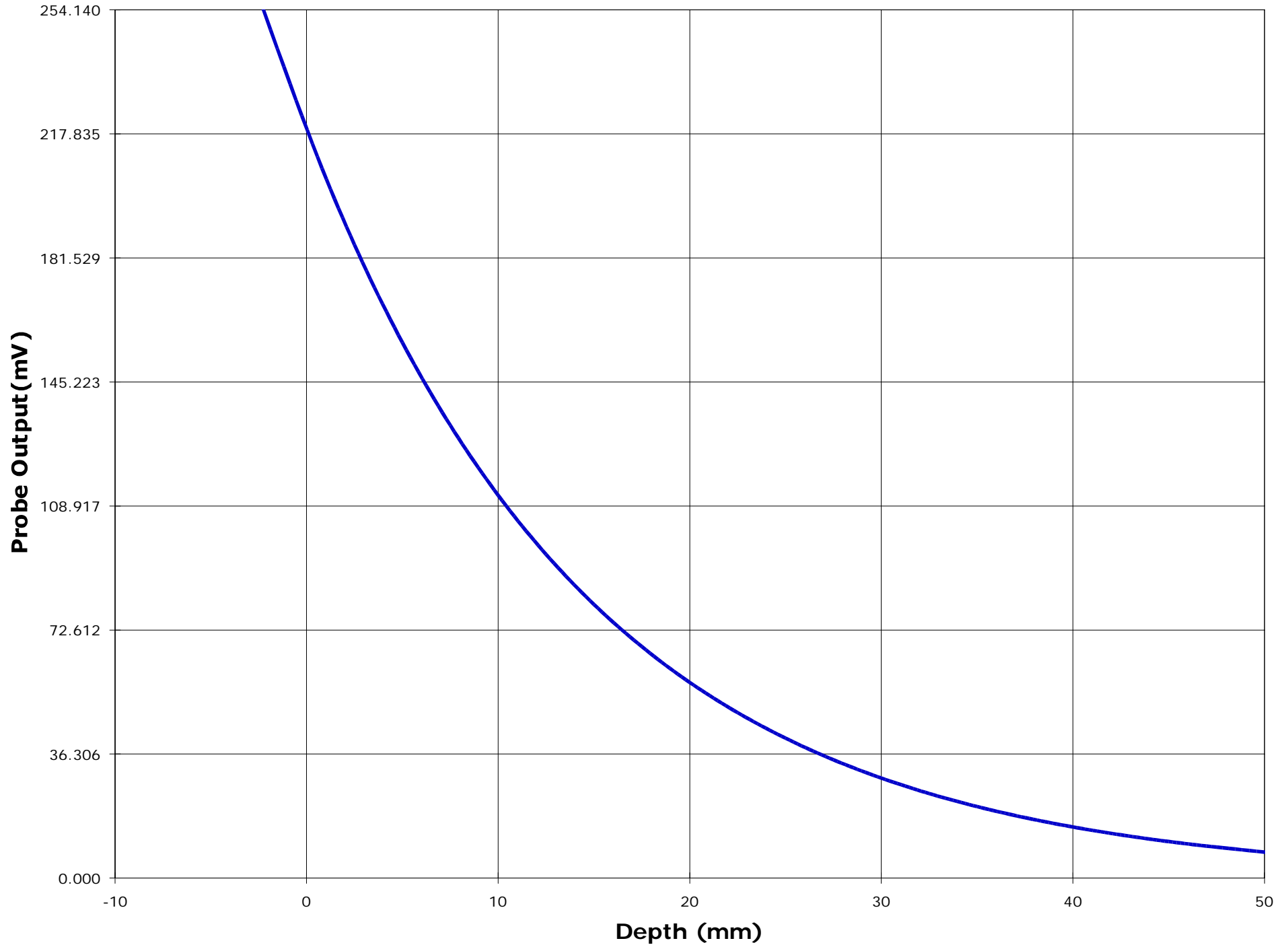

Test Information

Date : 11/7/00
Time : 10:53:38 AM

<u>Product</u>	: UHF Transceiver	<u>Test</u>	: SAR
<u>Manufacturer</u>	: KENWOOD	<u>Frequency (MHz)</u>	: 480.05
<u>Model Number</u>	: TK-370G-2	<u>Nominal Output Power (W)</u>	: 4.0
<u>Serial Number</u>	: 17930	<u>Antenna Type</u>	: Monopole
<u>FCC ID Number</u>	: ALH29473120	<u>Signal</u>	: CW

<u>Phantom</u>	: Waist	<u>Dielectric Constant</u>	: 58.1
<u>Simulated Tissue</u>	: Muscle	<u>Conductivity</u>	: 0.82

<u>Probe</u>	: ETR_225_1_999	<u>Antenna Position</u>	: FIX
<u>Probe Offset (mm)</u>	: 2.250	<u>Measured Power (W)</u>	: 4.57
<u>Sensor Factor (mV)</u>	: 10.8	(conducted)	
<u>Conversion Factor</u>	: 0.452	<u>Cable Insertion Loss (dB)</u>	: 0.1
<u>Calibrated Date</u>	: 10/8/99	<u>Compensated Power (W)</u>	: 4.676

Amplifier Setting :

Channel 1 : 0.0070	Channel 2 : 0.0067	Channel 3 : 0.0081
--------------------	--------------------	--------------------

Location of Maximum Field :

X = -15 Y = -70

Measured Values (mV) :

224.736	181.492	156.102	142.237	131.557	122.416
114.760	107.817	101.550	95.708	90.429	

<u>Peak Voltage (mV)</u>	: 211.058	<u>1 Cm Voltage (mV)</u>	: 112.392	<u>SAR (W/Kg)</u>	: 8.078
--------------------------	-----------	--------------------------	-----------	-------------------	---------

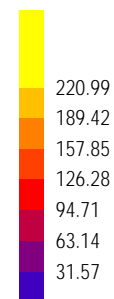
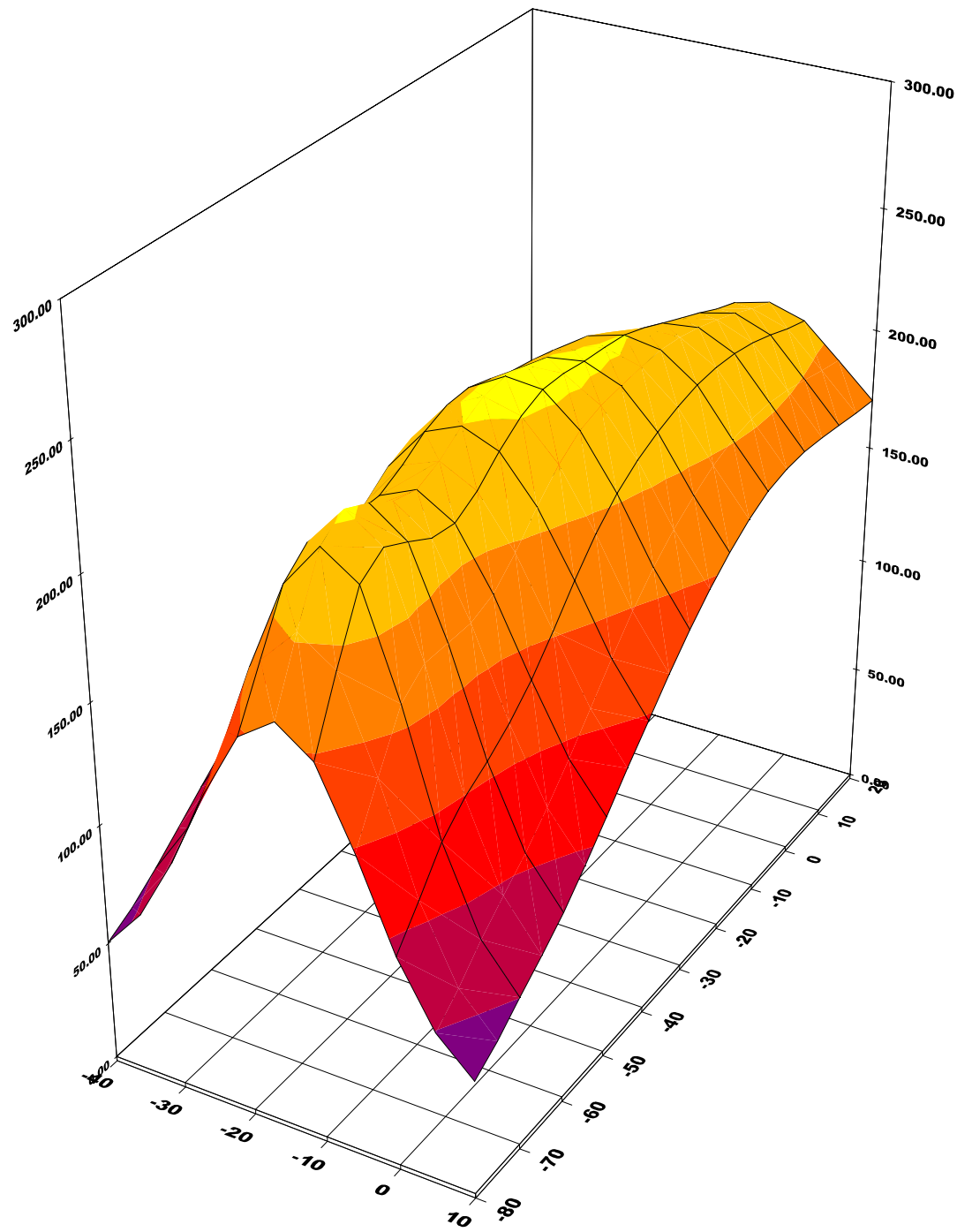

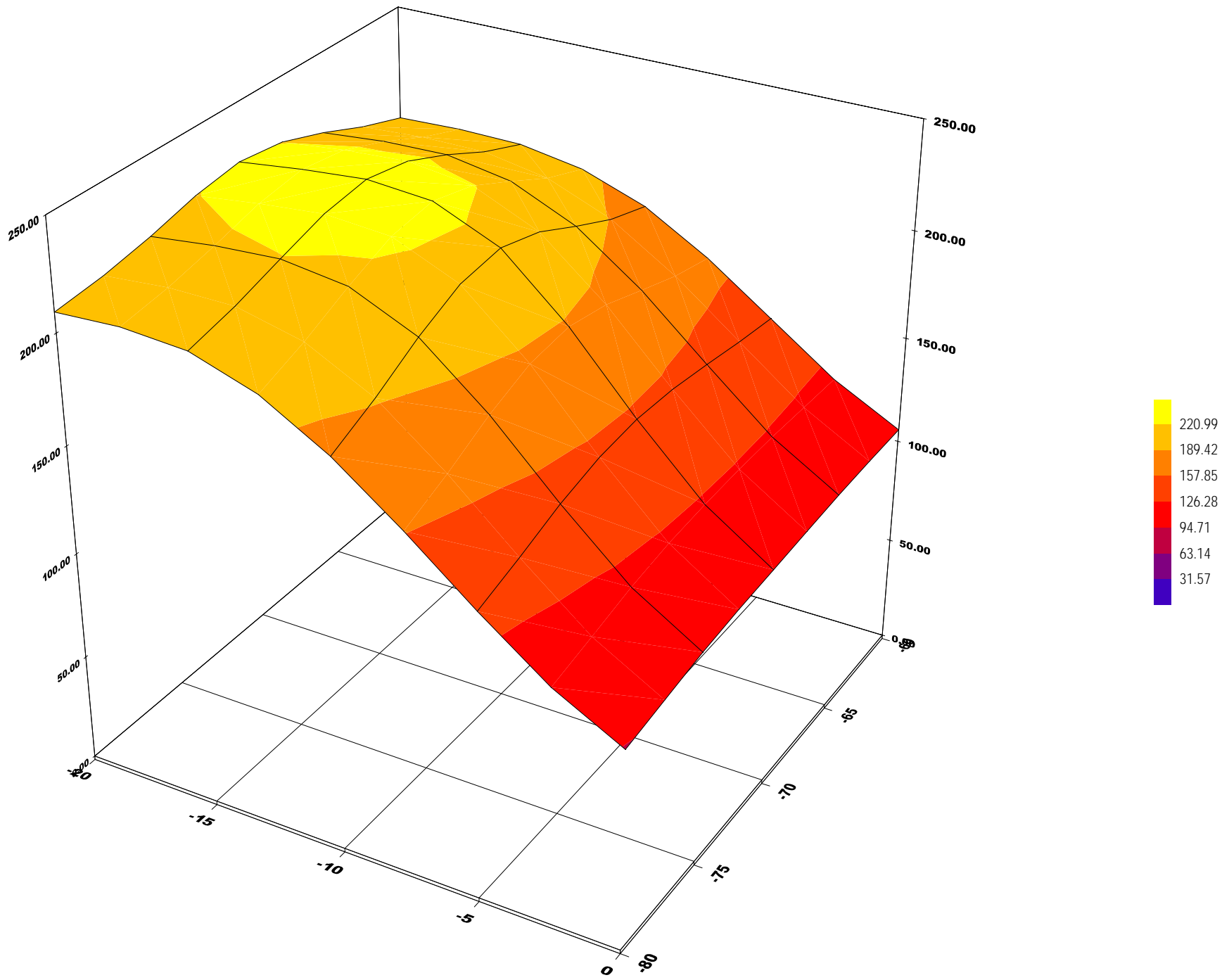

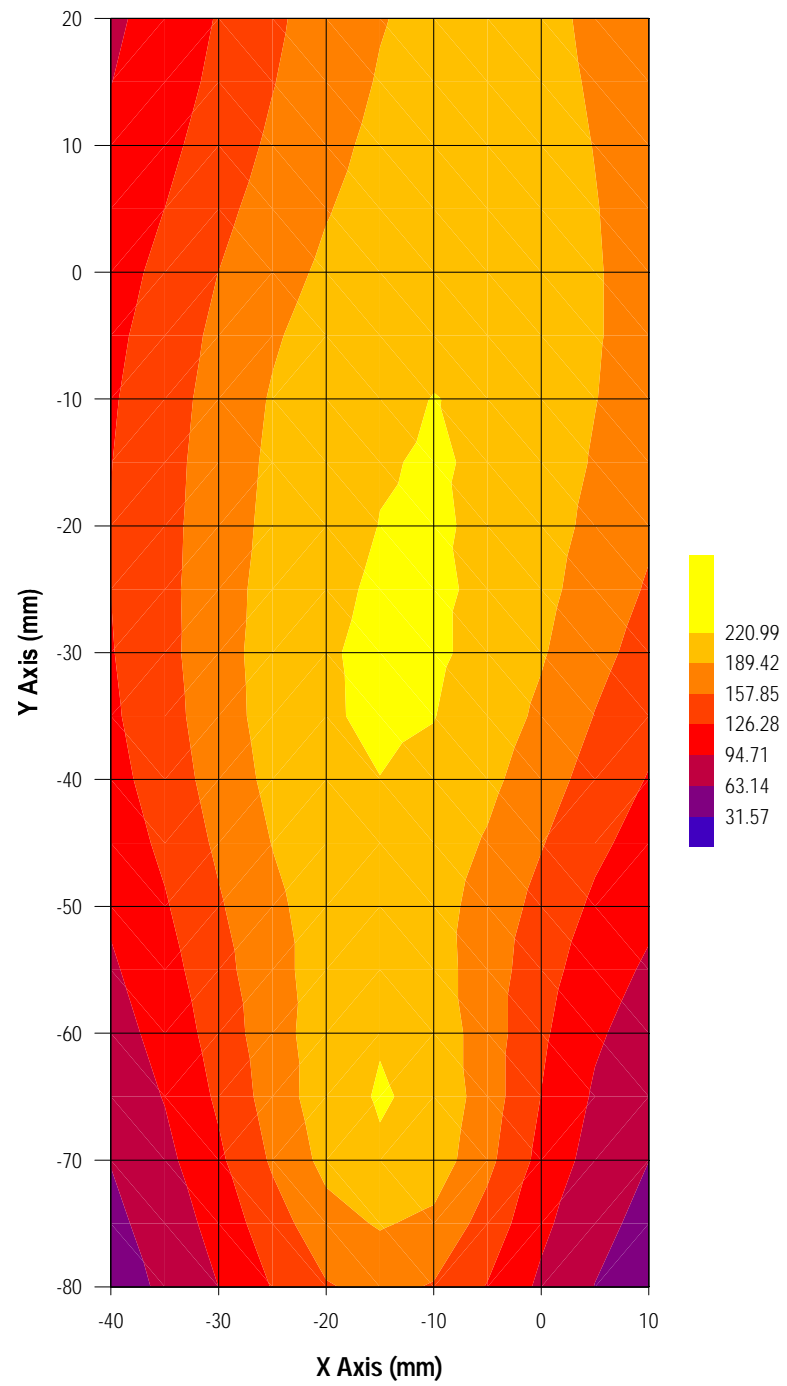

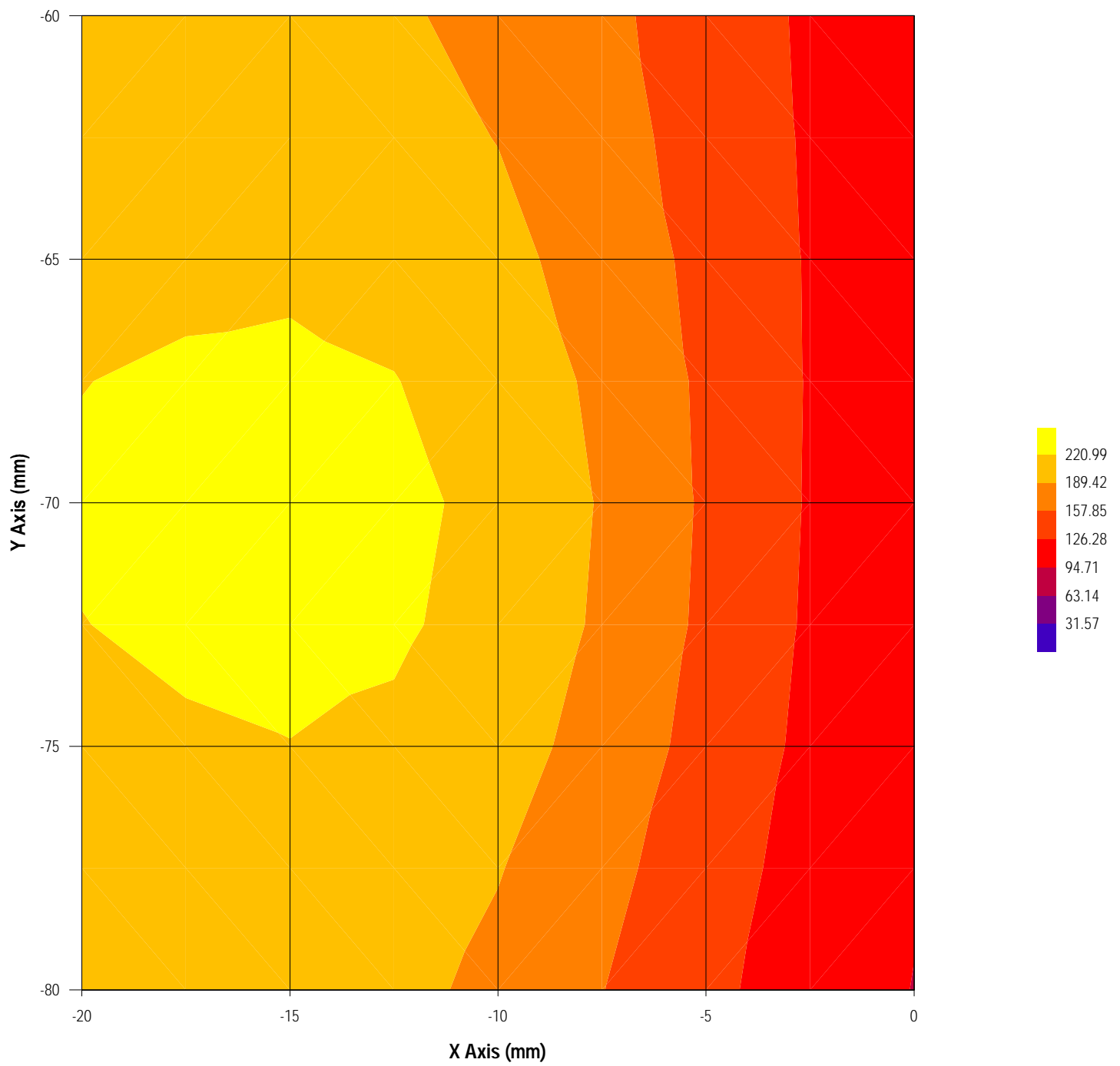

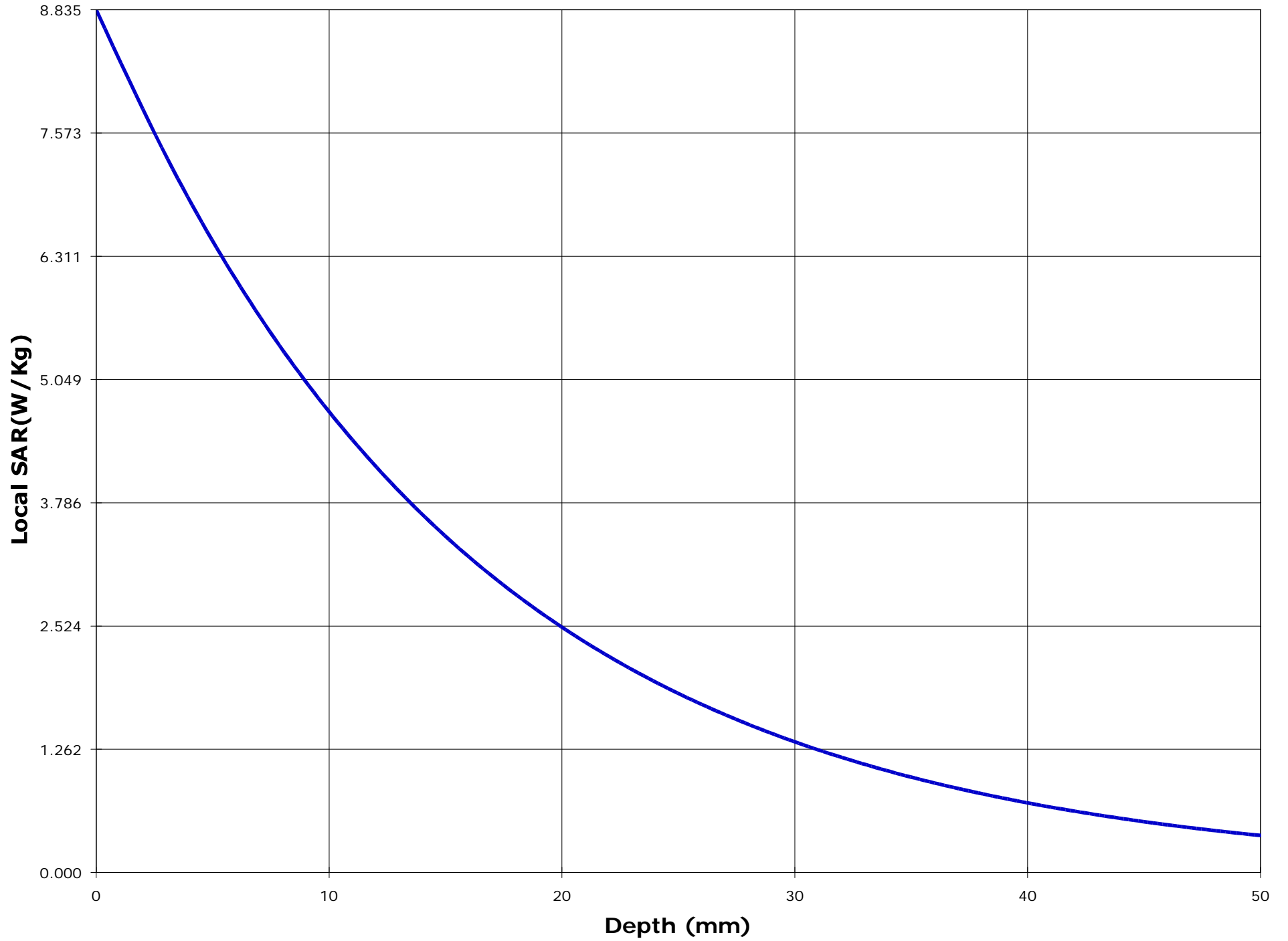

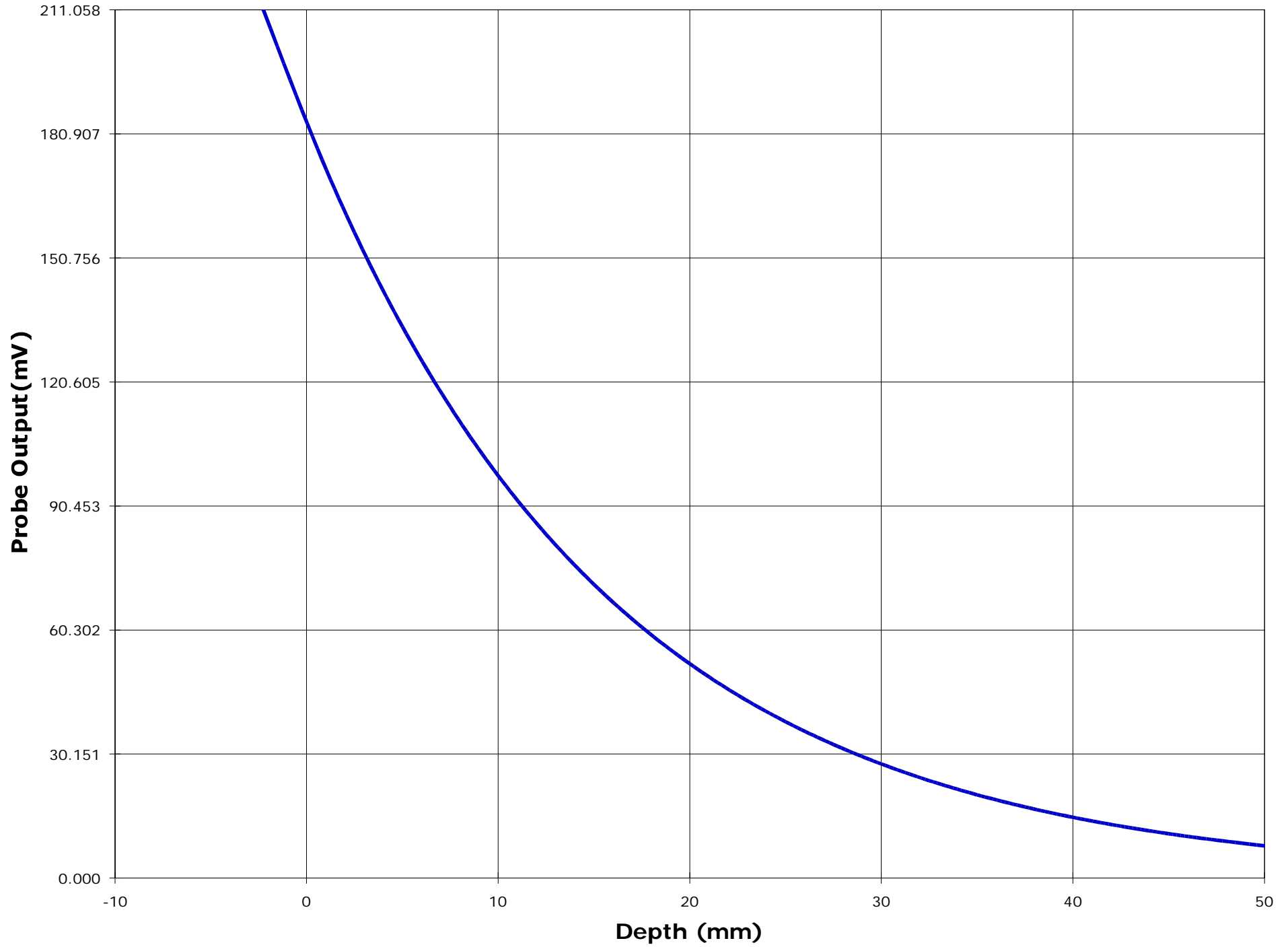

Test Information

Date : 11/7/00
Time : 2:05:24 PM

<u>Product</u>	: UHF Transceiver	<u>Test</u>	: SAR
<u>Manufacturer</u>	: KENWOOD	<u>Frequency (MHz)</u>	: 489.95
<u>Model Number</u>	: TK-370G-2	<u>Nominal Output Power (W)</u>	: 4.0
<u>Serial Number</u>	: 17930	<u>Antenna Type</u>	: Monopole
<u>FCC ID Number</u>	: ALH29473120	<u>Signal</u>	: CW

<u>Phantom</u>	: Waist	<u>Dielectric Constant</u>	: 58.1
<u>Simulated Tissue</u>	: Muscle	<u>Conductivity</u>	: 0.82

<u>Probe</u>	: ETR_225_1_999	<u>Antenna Position</u>	: FIX
<u>Probe Offset (mm)</u>	: 2.250	<u>Measured Power (W)</u>	: 4.85
<u>Sensor Factor (mV)</u>	: 10.8	(conducted)	
<u>Conversion Factor</u>	: 0.452	<u>Cable Insertion Loss (dB)</u>	: 0.1
<u>Calibrated Date</u>	: 10/8/99	<u>Compensated Power (W)</u>	: 4.963

Amplifier Setting :

Channel 1 : 0.0070	Channel 2 : 0.0067	Channel 3 : 0.0081
--------------------	--------------------	--------------------

Location of Maximum Field :

X = -15 Y = -70

Measured Values (mV) :

232.120	192.583	167.655	150.418	138.924	127.261
118.177	110.095	103.887	97.155	91.150	

<u>Peak Voltage (mV)</u>	: 225.043	<u>1 Cm Voltage (mV)</u>	: 115.238	<u>SAR (W/Kg)</u>	: 8.364
--------------------------	-----------	--------------------------	-----------	-------------------	---------

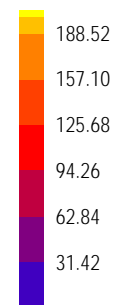
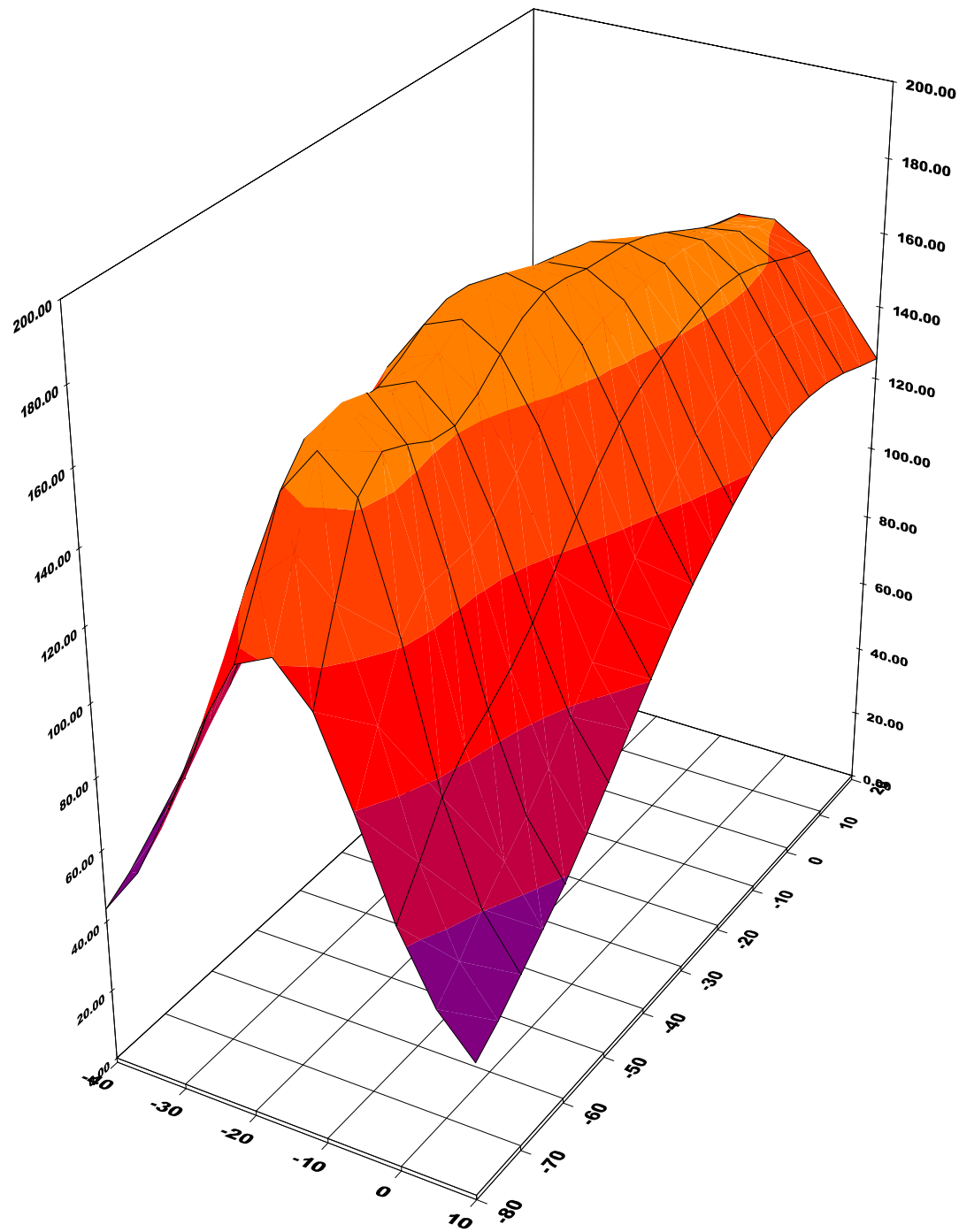

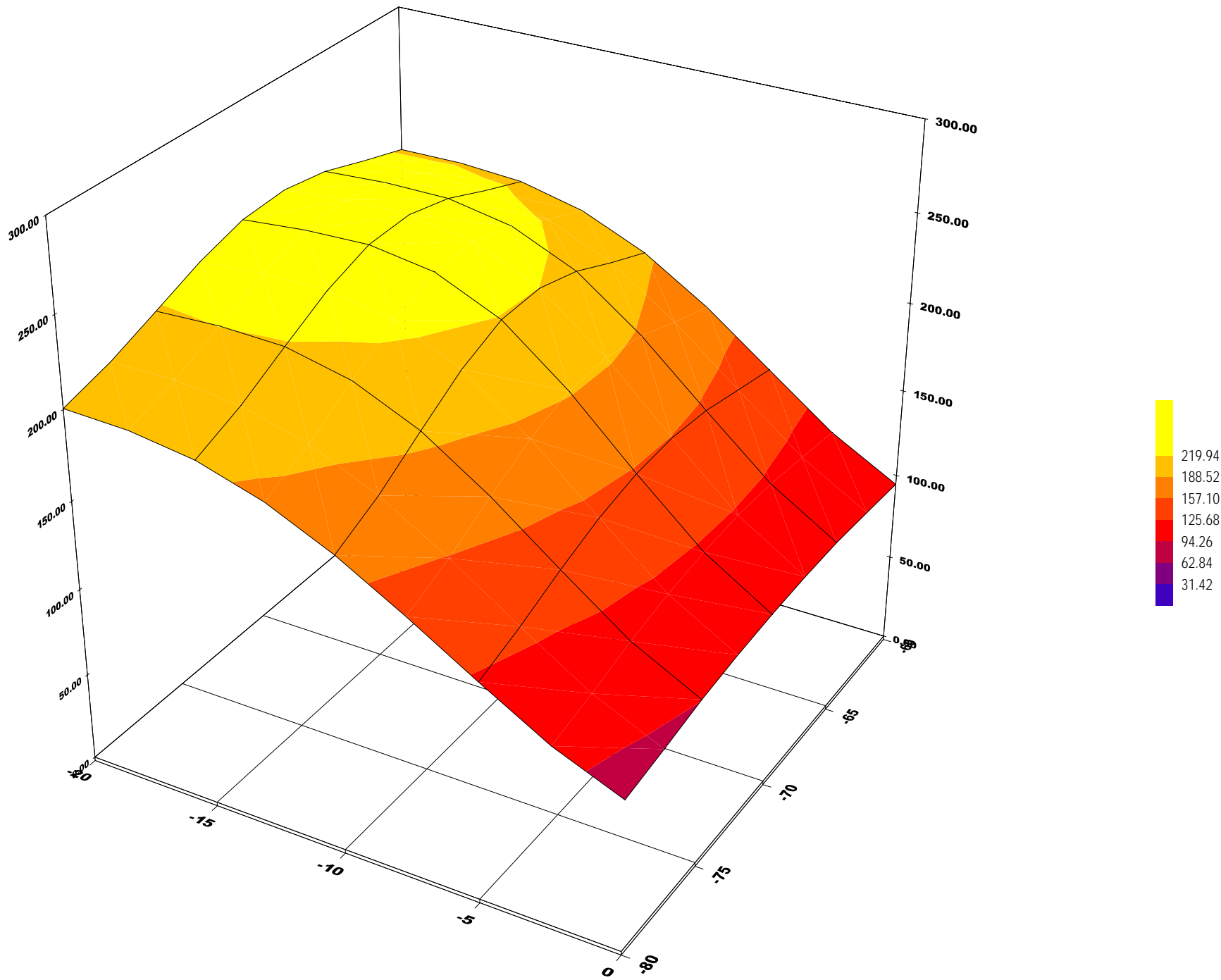

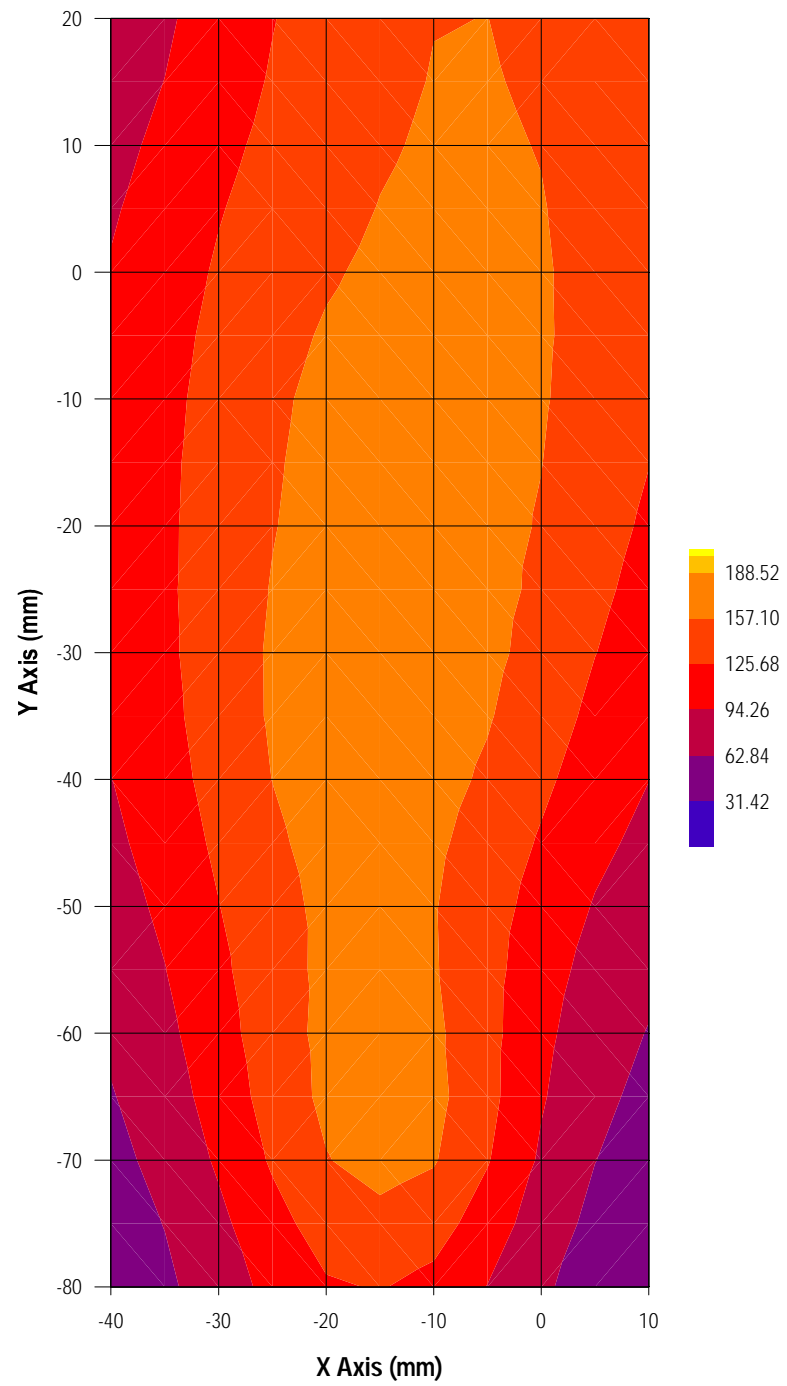

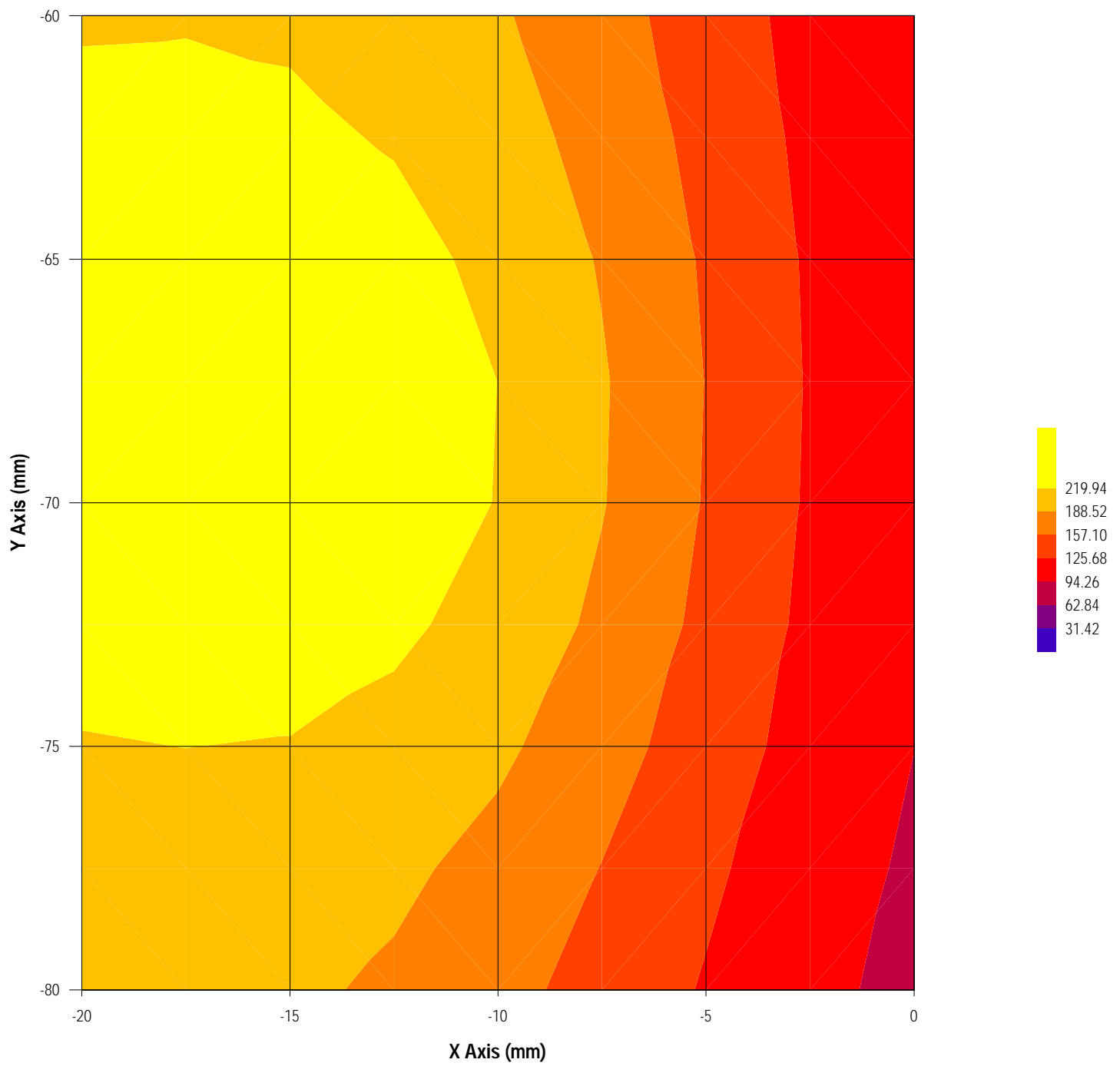

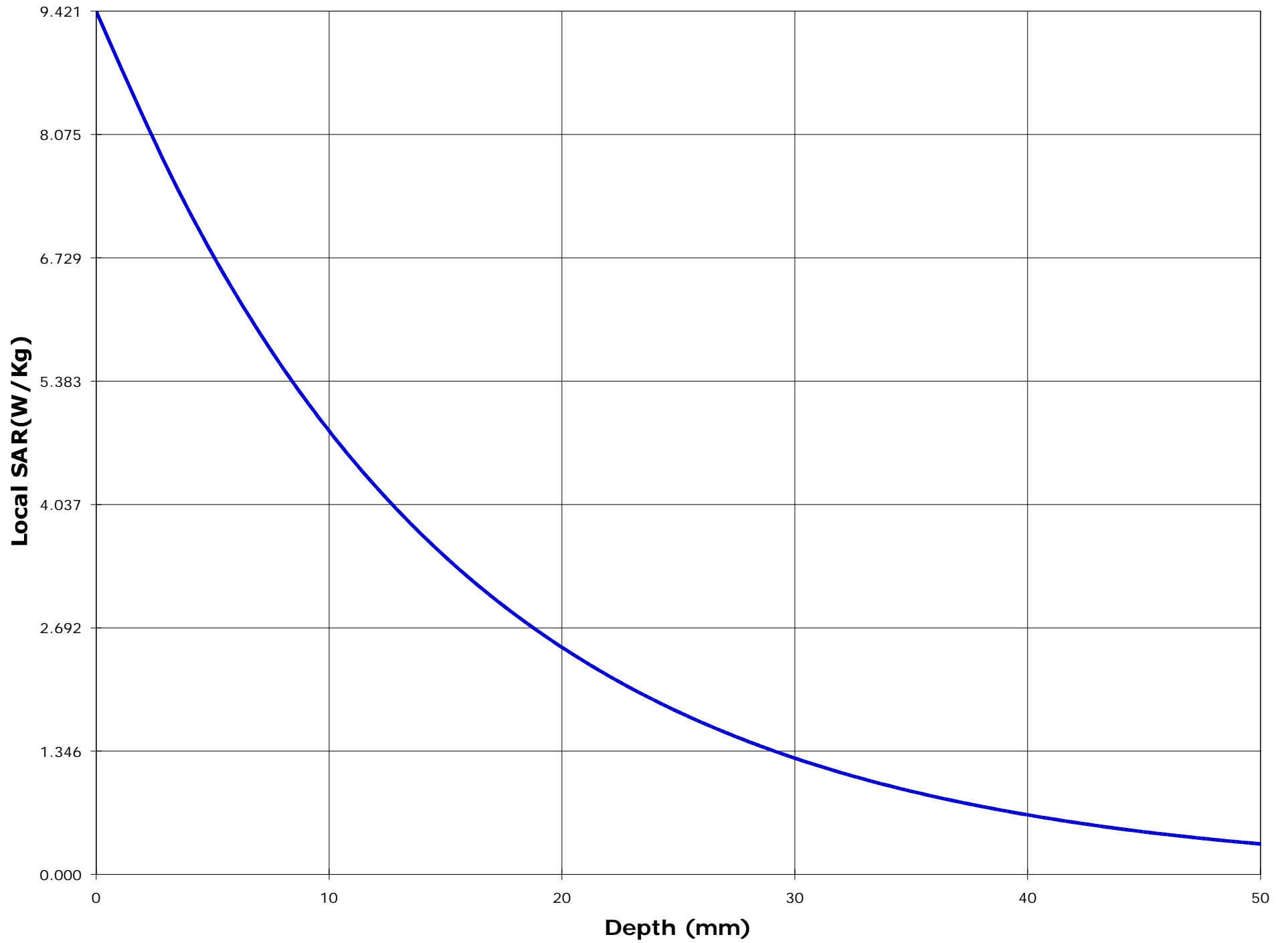

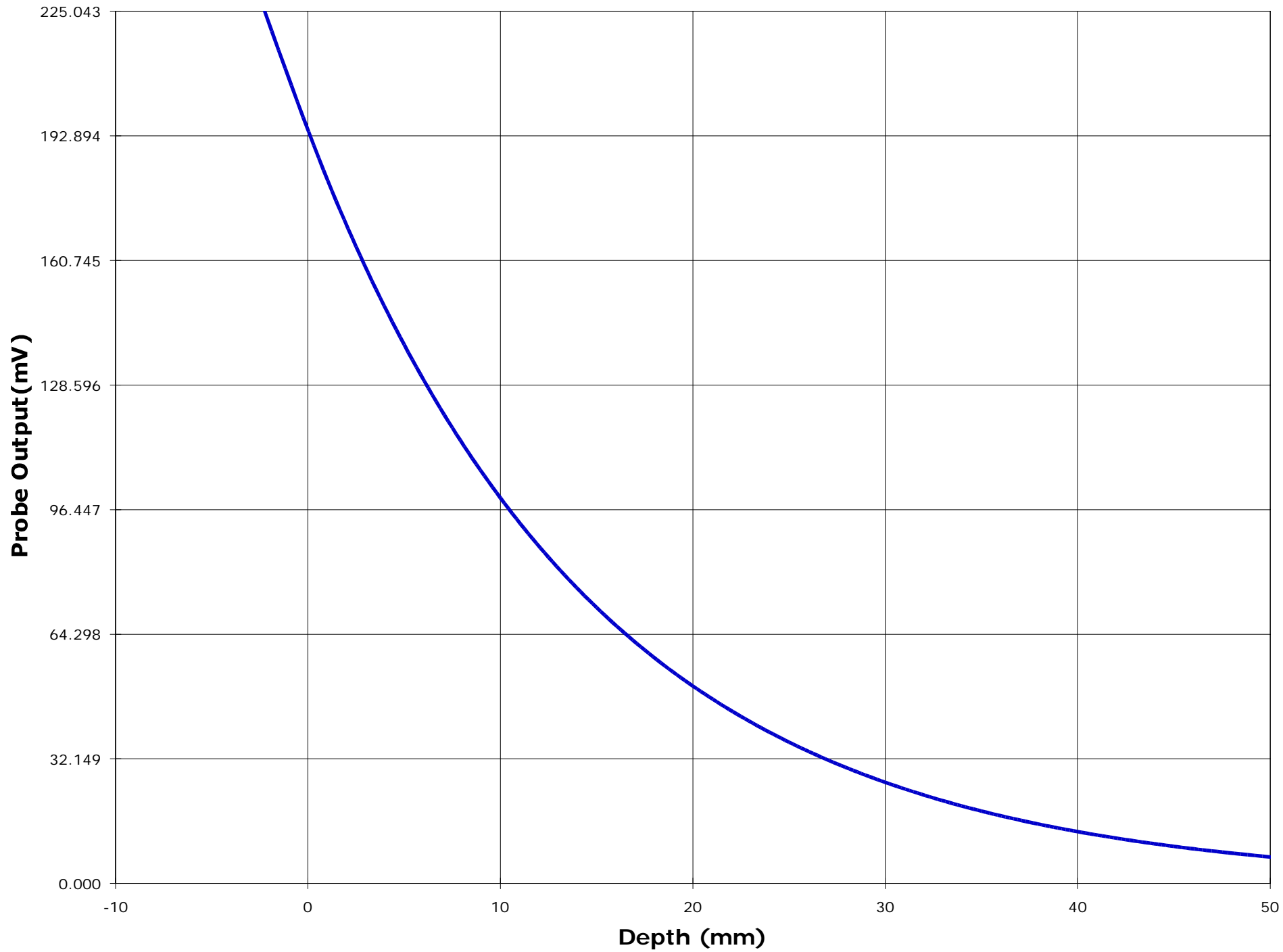

Test Information

Date : 11/7/00
Time : 2:40:43 PM

<u>Product</u>	: UHF Transceiver	<u>Test</u>	: SAR
<u>Manufacturer</u>	: KENWOOD	<u>Frequency (MHz)</u>	: 470.05
<u>Model Number</u>	: TK-370G-2	<u>Nominal Output Power (W)</u>	: 4.0
<u>Serial Number</u>	: 17930	<u>Antenna Type</u>	: Monopole
<u>FCC ID Number</u>	: ALH29473120	<u>Signal</u>	: CW

<u>Phantom</u>	: Waist	<u>Dielectric Constant</u>	: 58.1
<u>Simulated Tissue</u>	: Muscle	<u>Conductivity</u>	: 0.82

<u>Probe</u>	: ETR_225_1_999	<u>Antenna Position</u>	: FIX
<u>Probe Offset (mm)</u>	: 2.250	<u>Measured Power (W)</u>	: 4.55
<u>Sensor Factor (mV)</u>	: 10.8	(conducted)	
<u>Conversion Factor</u>	: 0.452	<u>Cable Insertion Loss (dB)</u>	: 0.1
<u>Calibrated Date</u>	: 10/8/99	<u>Compensated Power (W)</u>	: 4.656

Amplifier Setting :

Channel 1 : 0.0070	Channel 2 : 0.0067	Channel 3 : 0.0081
--------------------	--------------------	--------------------

Location of Maximum Field :

X = -15 Y = -20

Measured Values (mV) :

251.302	234.817	216.389	203.107	191.644	181.439
171.819	162.895	154.263	146.263	138.653	

<u>Peak Voltage (mV)</u>	: 272.559	<u>1 Cm Voltage (mV)</u>	: 159.583	<u>SAR (W/Kg)</u>	: 9.231
--------------------------	-----------	--------------------------	-----------	-------------------	---------

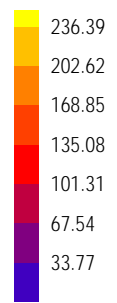
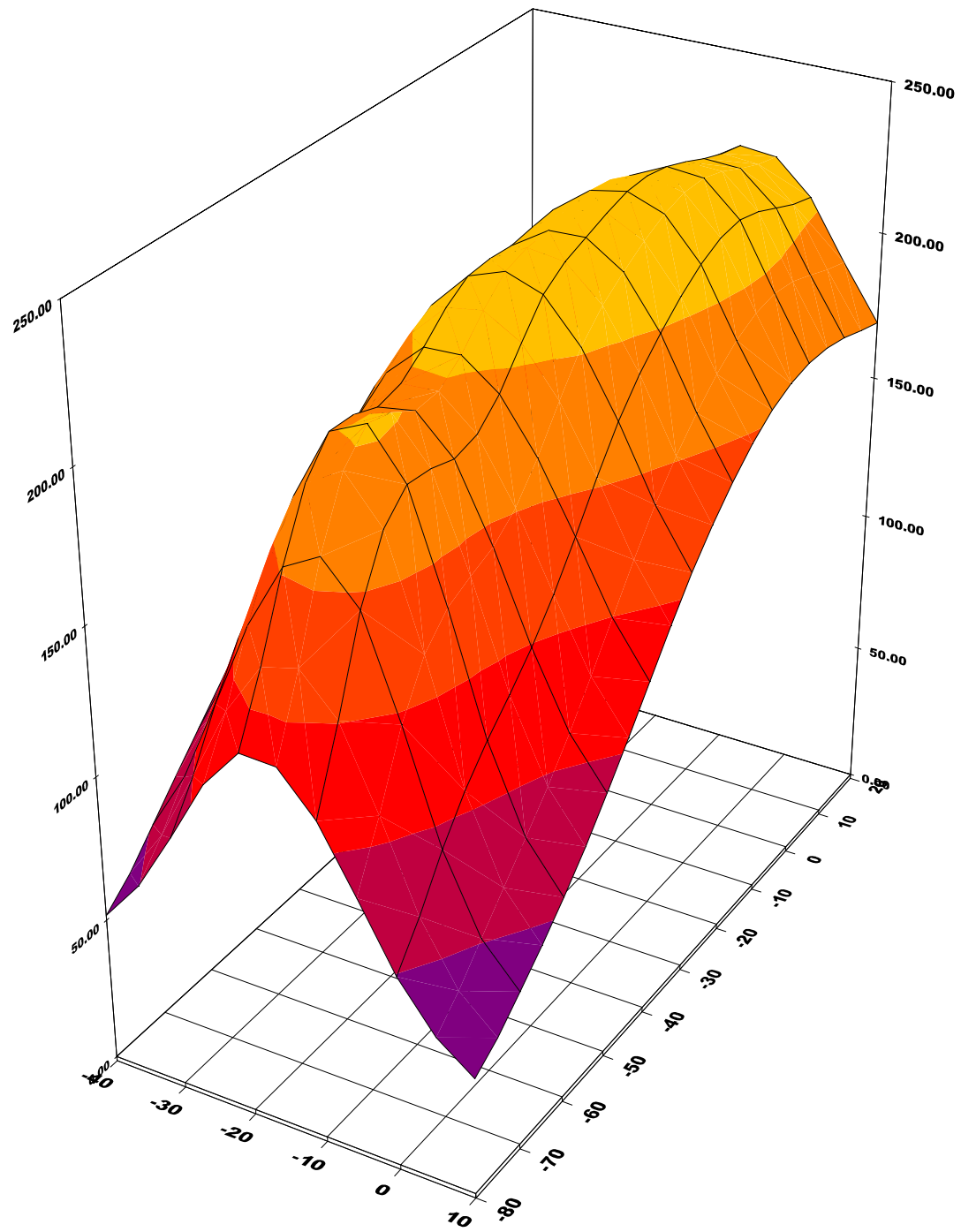

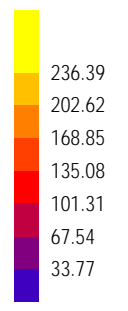
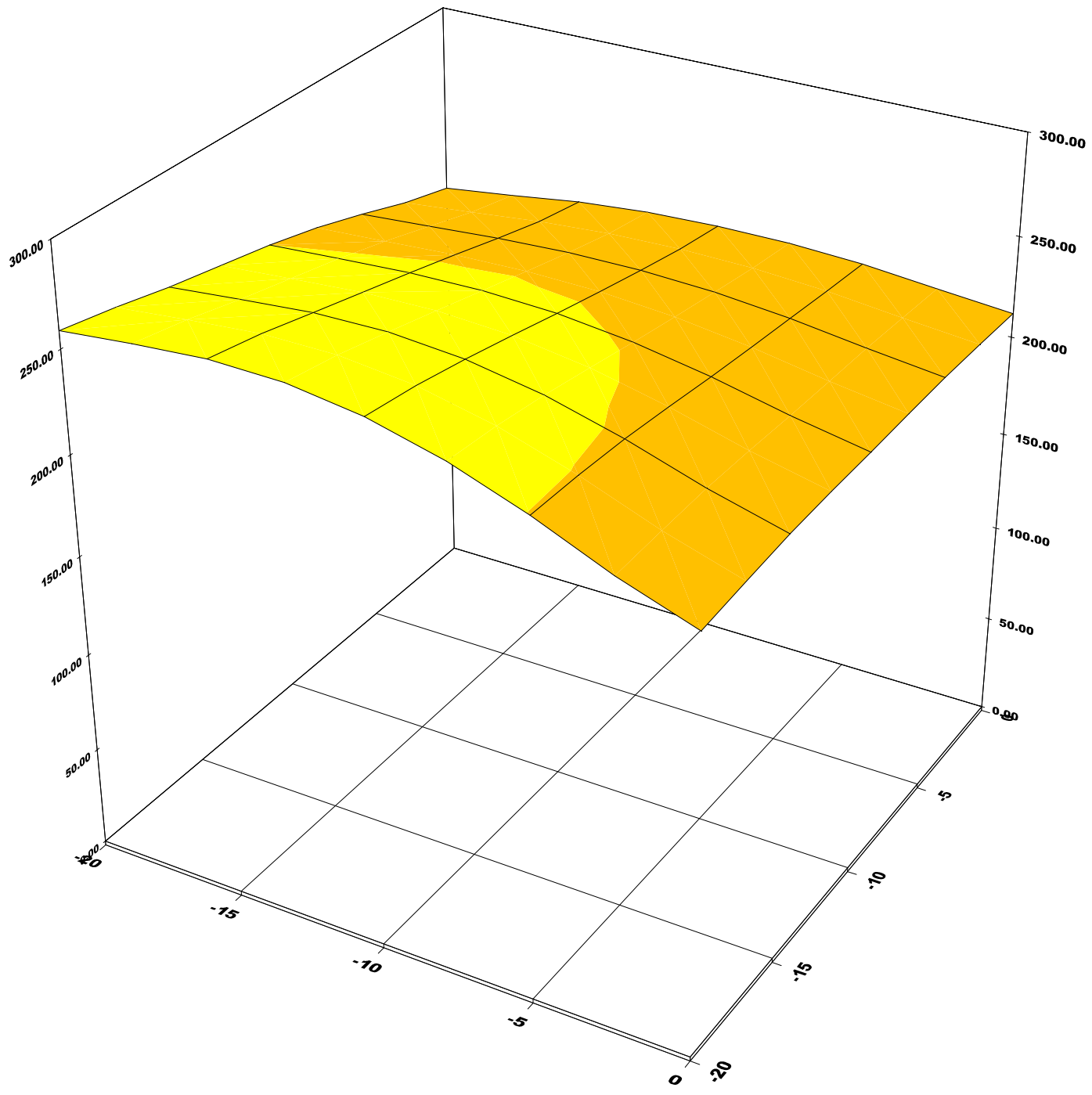

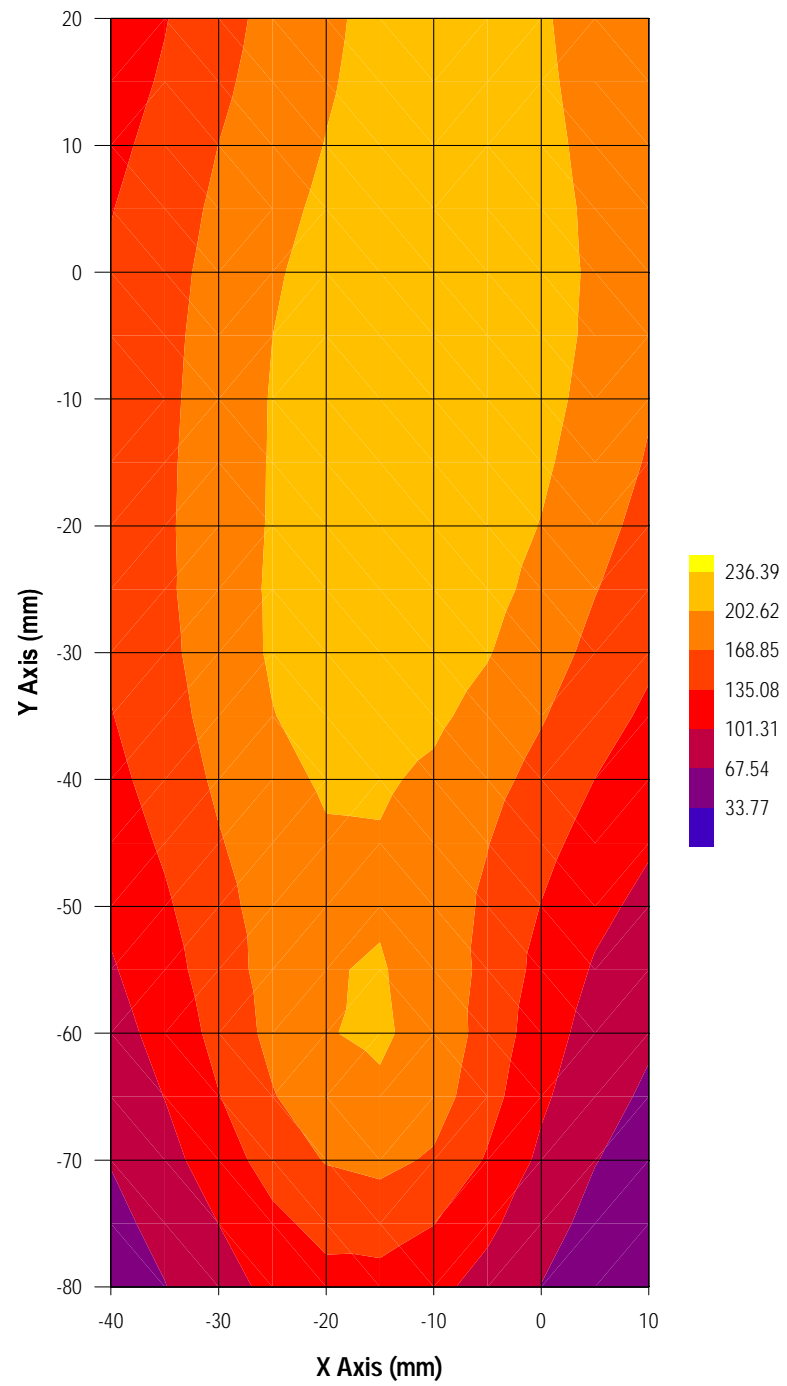

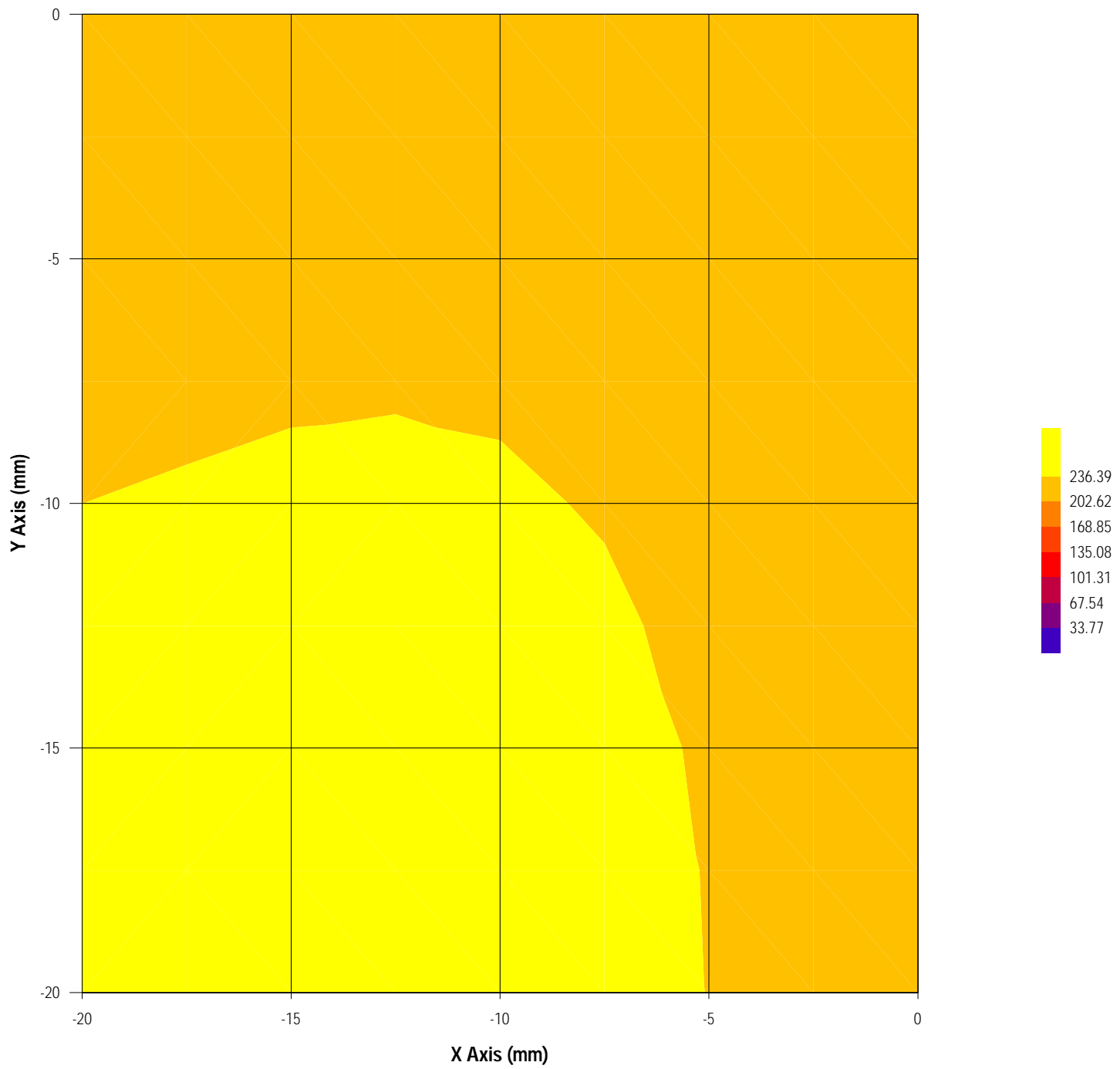

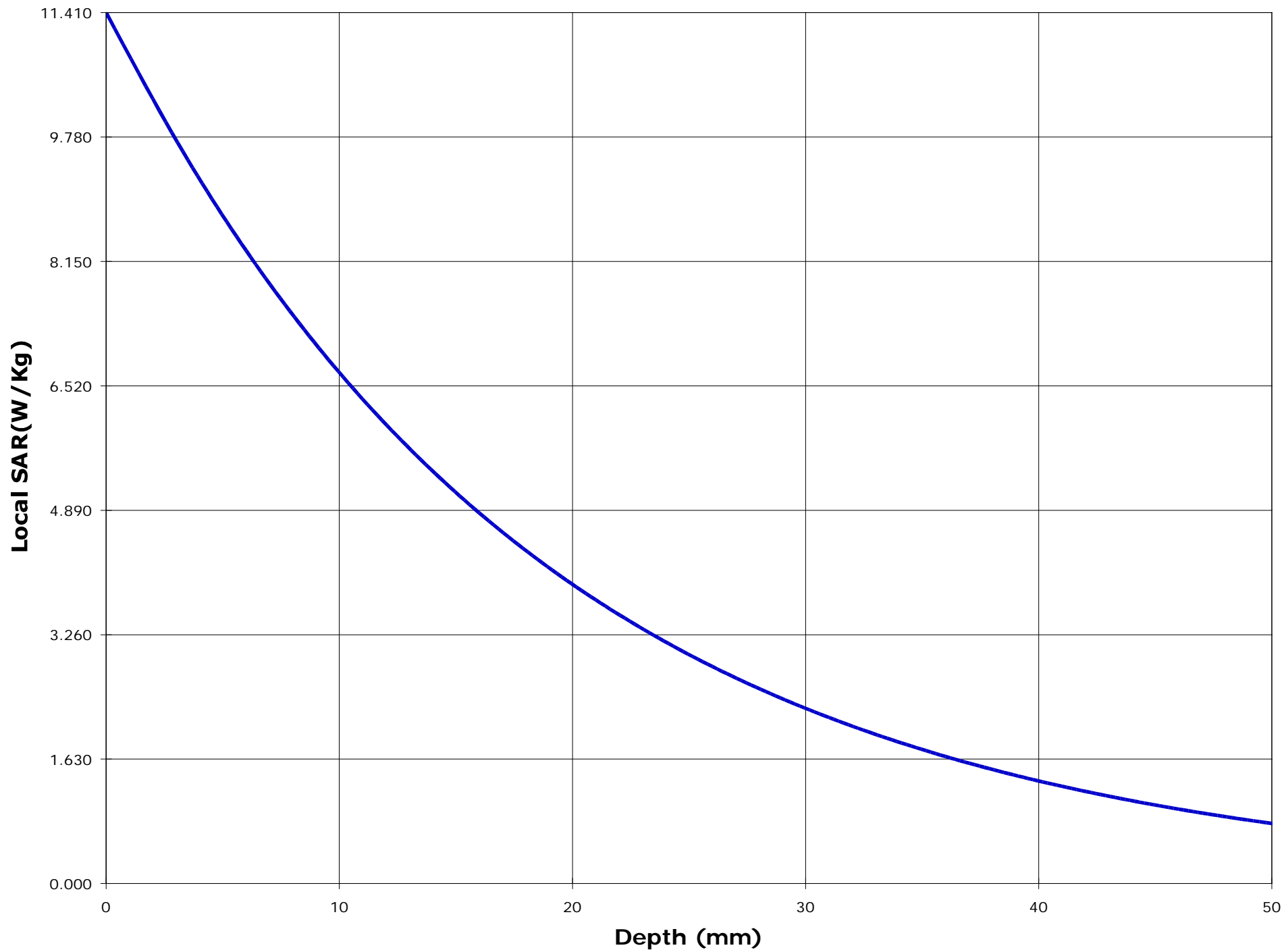

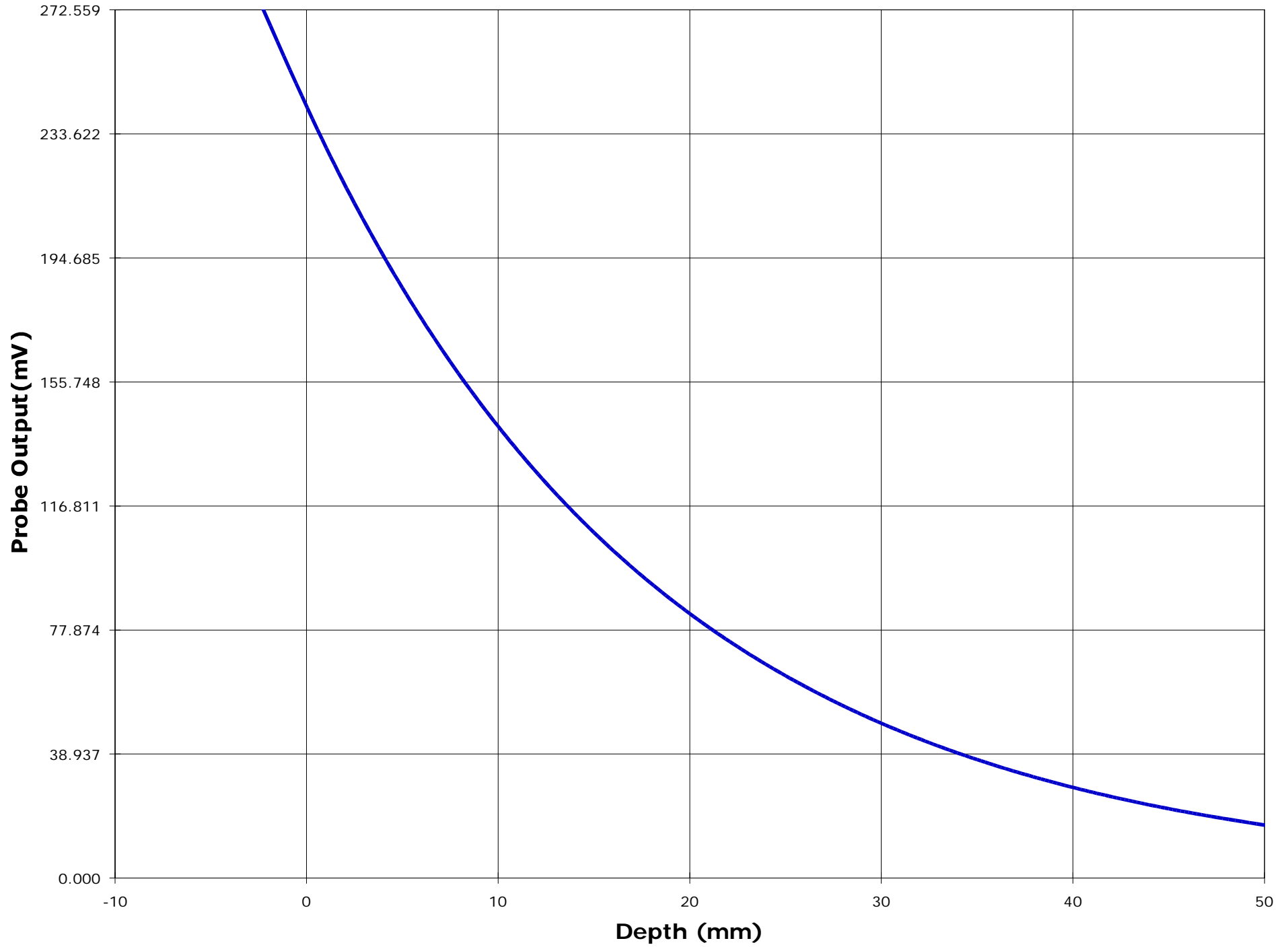

Test Information

Date : 11/7/00
Time : 3:15:59 PM

<u>Product</u>	: UHF Transceiver	<u>Test</u>	: SAR
<u>Manufacturer</u>	: KENWOOD	<u>Frequency (MHz)</u>	: 480.05
<u>Model Number</u>	: TK-370G-2	<u>Nominal Output Power (W)</u>	: 4.0
<u>Serial Number</u>	: 17930	<u>Antenna Type</u>	: Monopole
<u>FCC ID Number</u>	: ALH29473120	<u>Signal</u>	: CW

<u>Phantom</u>	: Waist	<u>Dielectric Constant</u>	: 58.1
<u>Simulated Tissue</u>	: Muscle	<u>Conductivity</u>	: 0.82

<u>Probe</u>	: ETR_225_1_999	<u>Antenna Position</u>	: FIX
<u>Probe Offset (mm)</u>	: 2.250	<u>Measured Power (W)</u>	: 4.82
<u>Sensor Factor (mV)</u>	: 10.8	(conducted)	
<u>Conversion Factor</u>	: 0.452	<u>Cable Insertion Loss (dB)</u>	: 0.1
<u>Calibrated Date</u>	: 10/8/99	<u>Compensated Power (W)</u>	: 4.932

Amplifier Setting :

Channel 1 : 0.0070	Channel 2 : 0.0067	Channel 3 : 0.0081
--------------------	--------------------	--------------------

Location of Maximum Field :

X = -15 Y = -65

Measured Values (mV) :

261.964	201.441	166.583	145.336	132.530	120.106
111.108	102.116	95.648	89.225	83.731	

<u>Peak Voltage (mV)</u>	: 232.050	<u>1 Cm Voltage (mV)</u>	: 111.896	<u>SAR (W/Kg)</u>	: 8.461
--------------------------	-----------	--------------------------	-----------	-------------------	---------

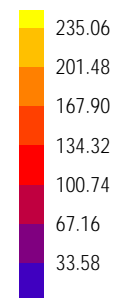
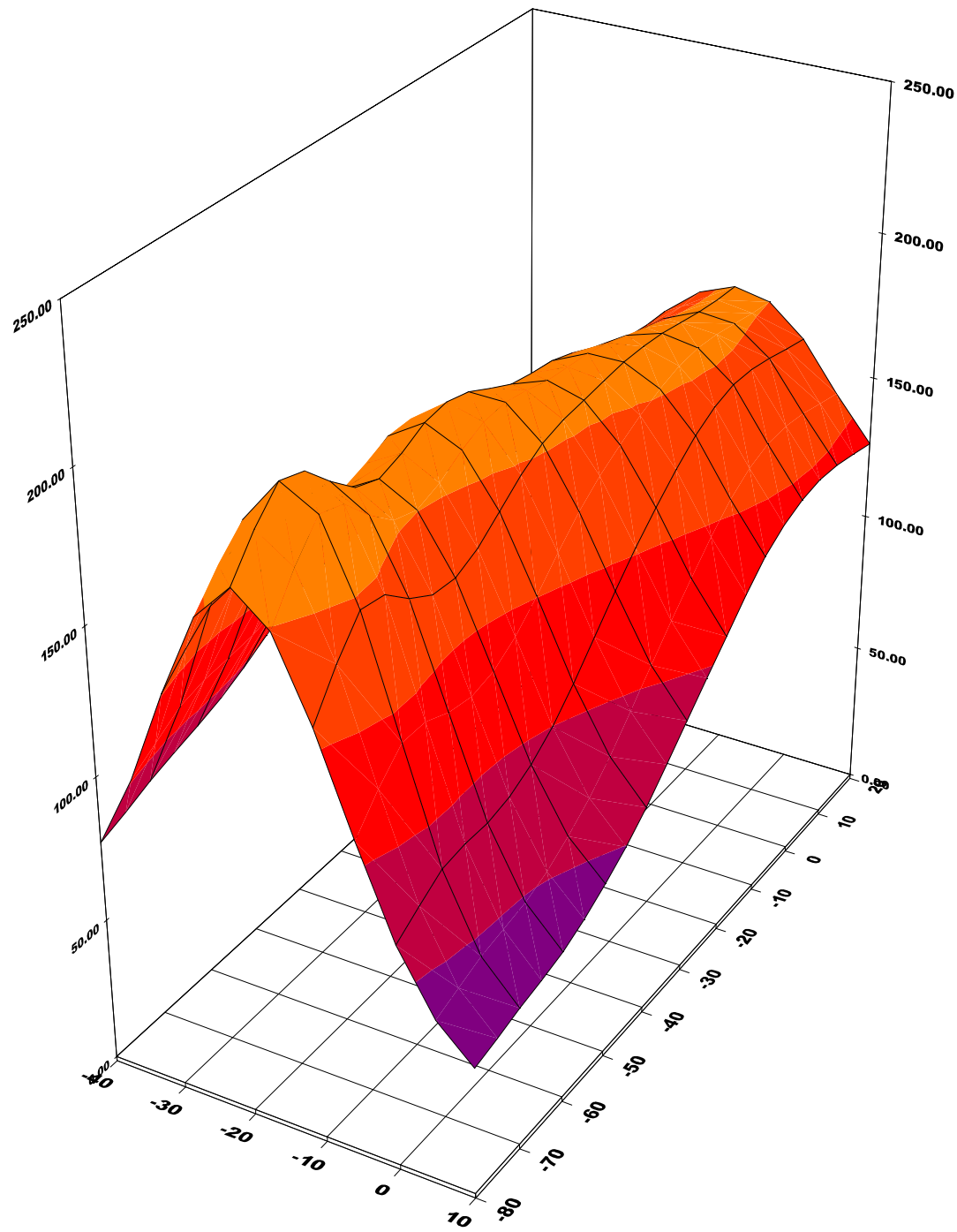

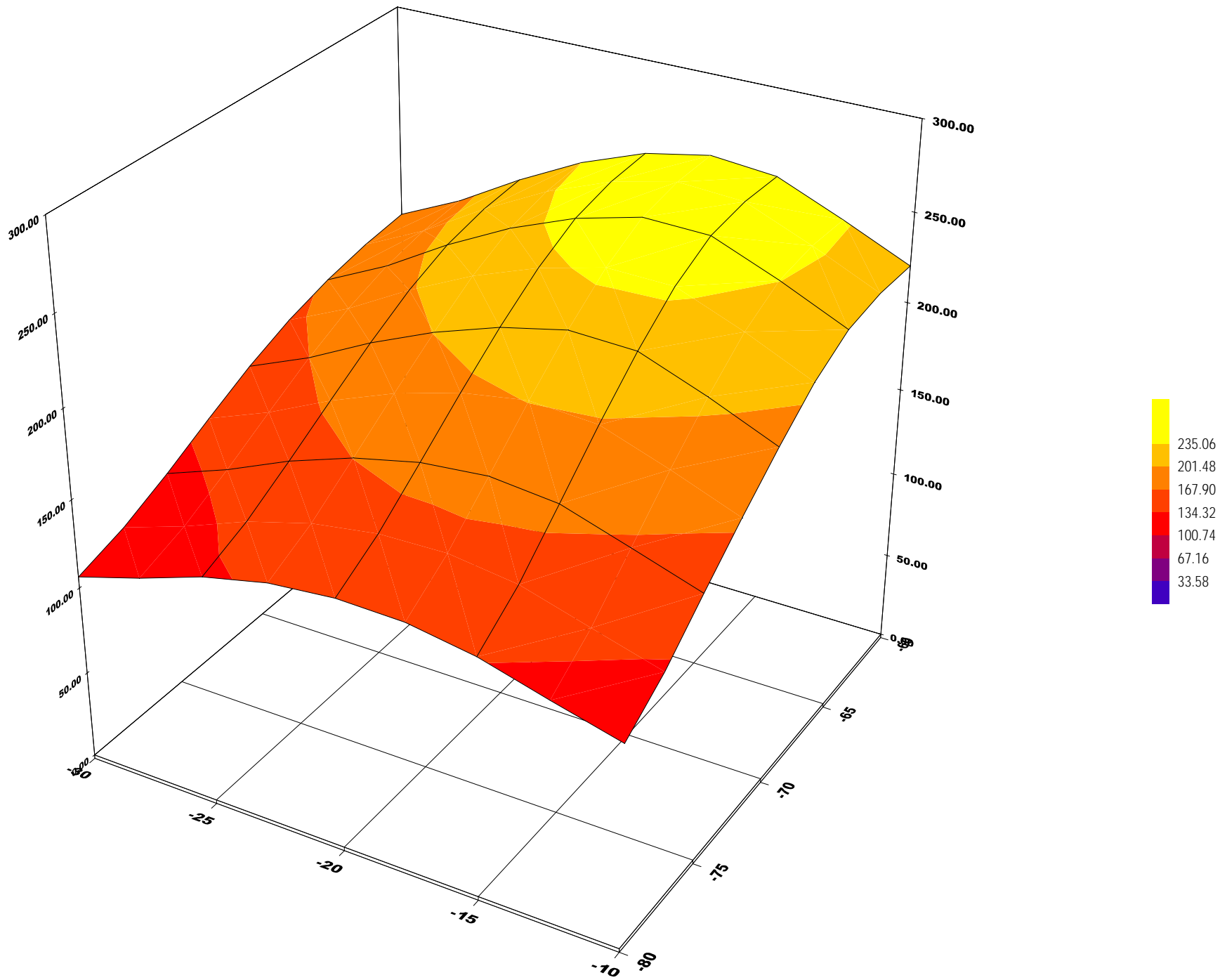

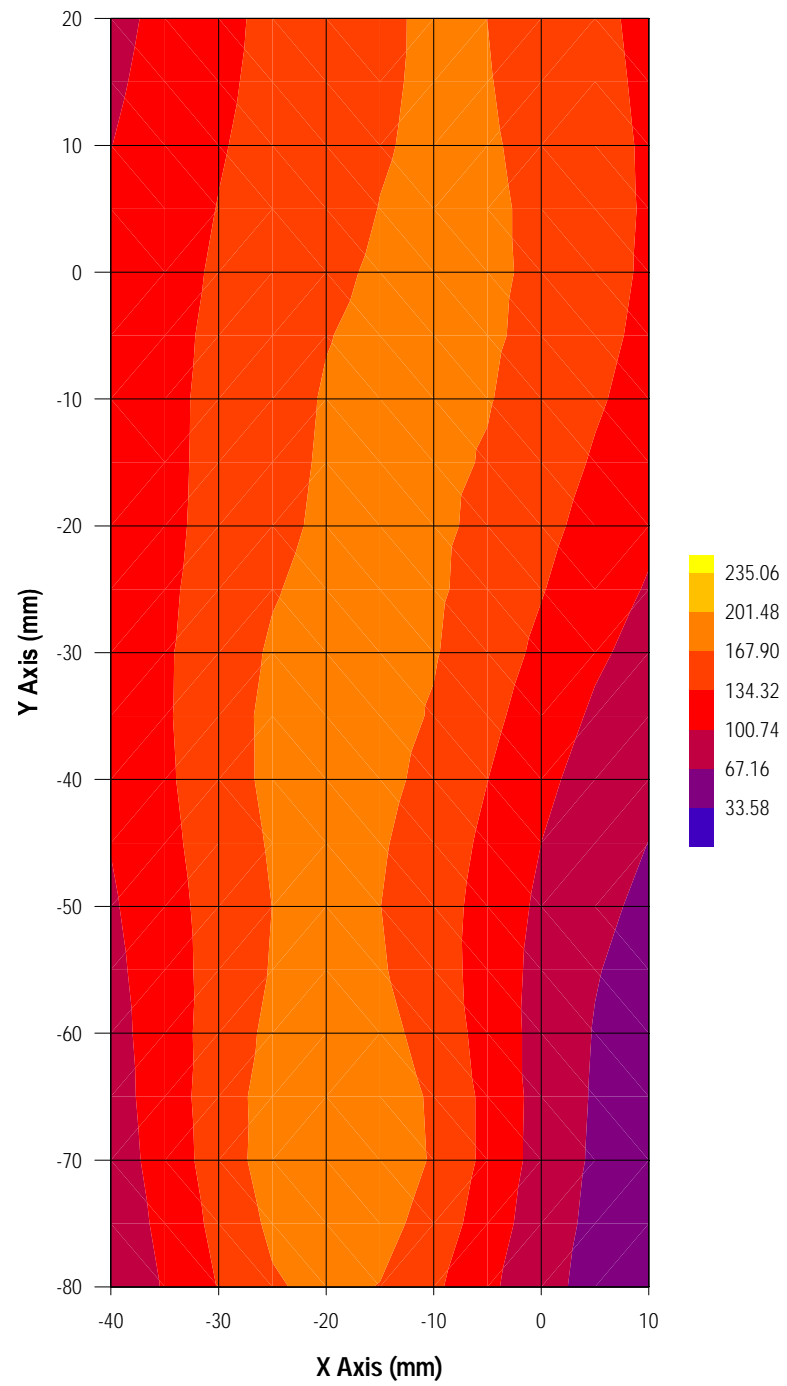

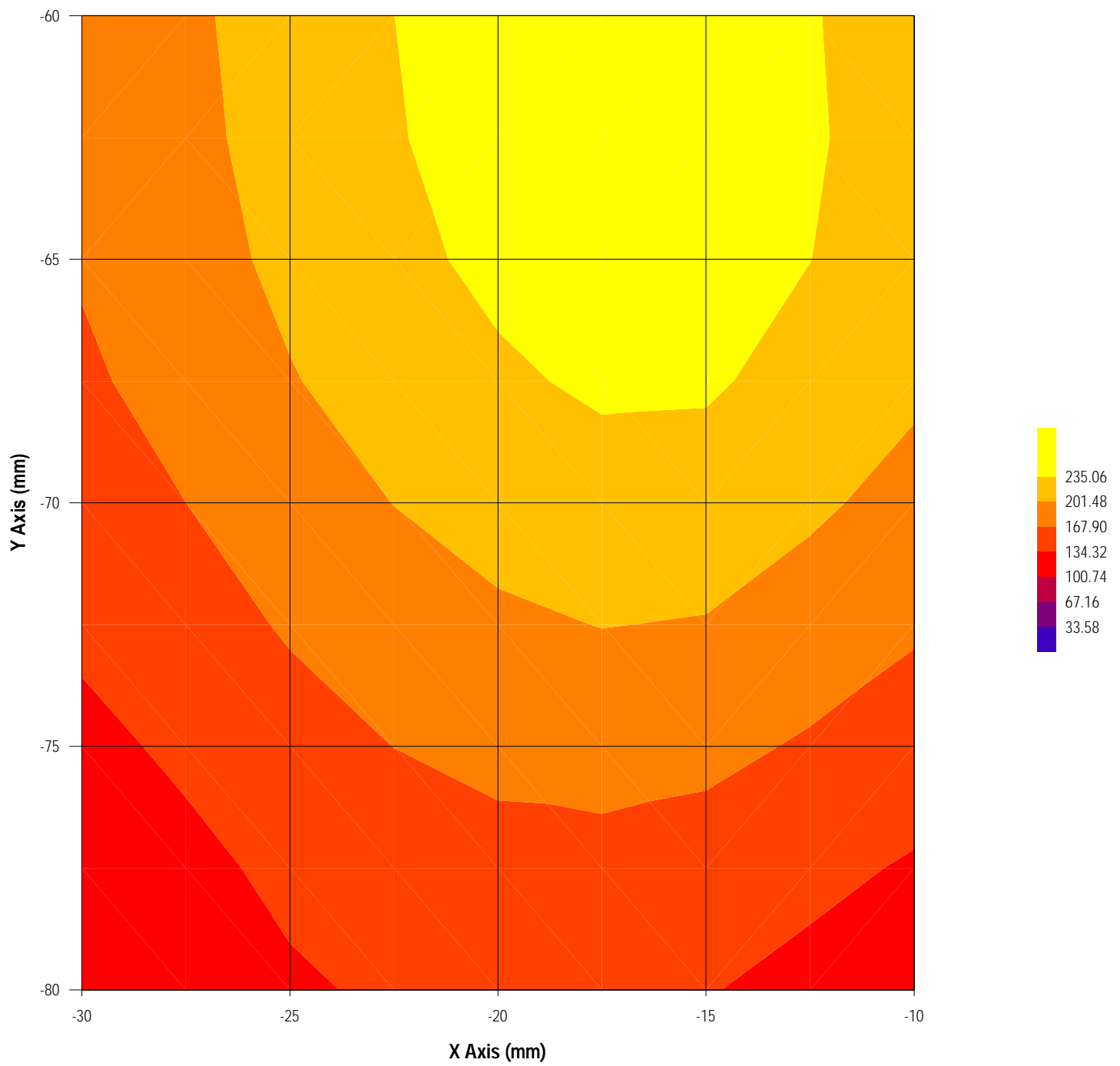

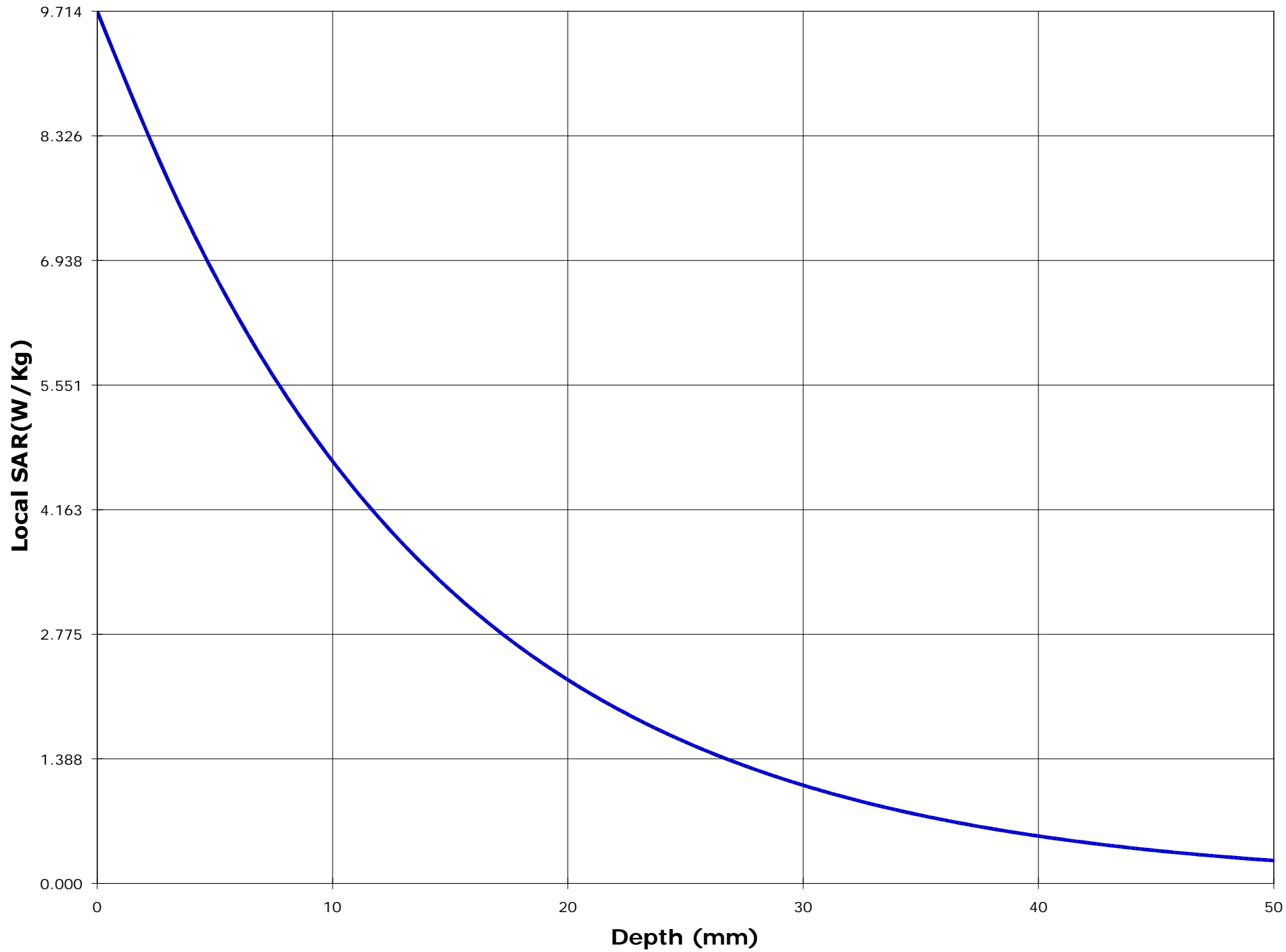

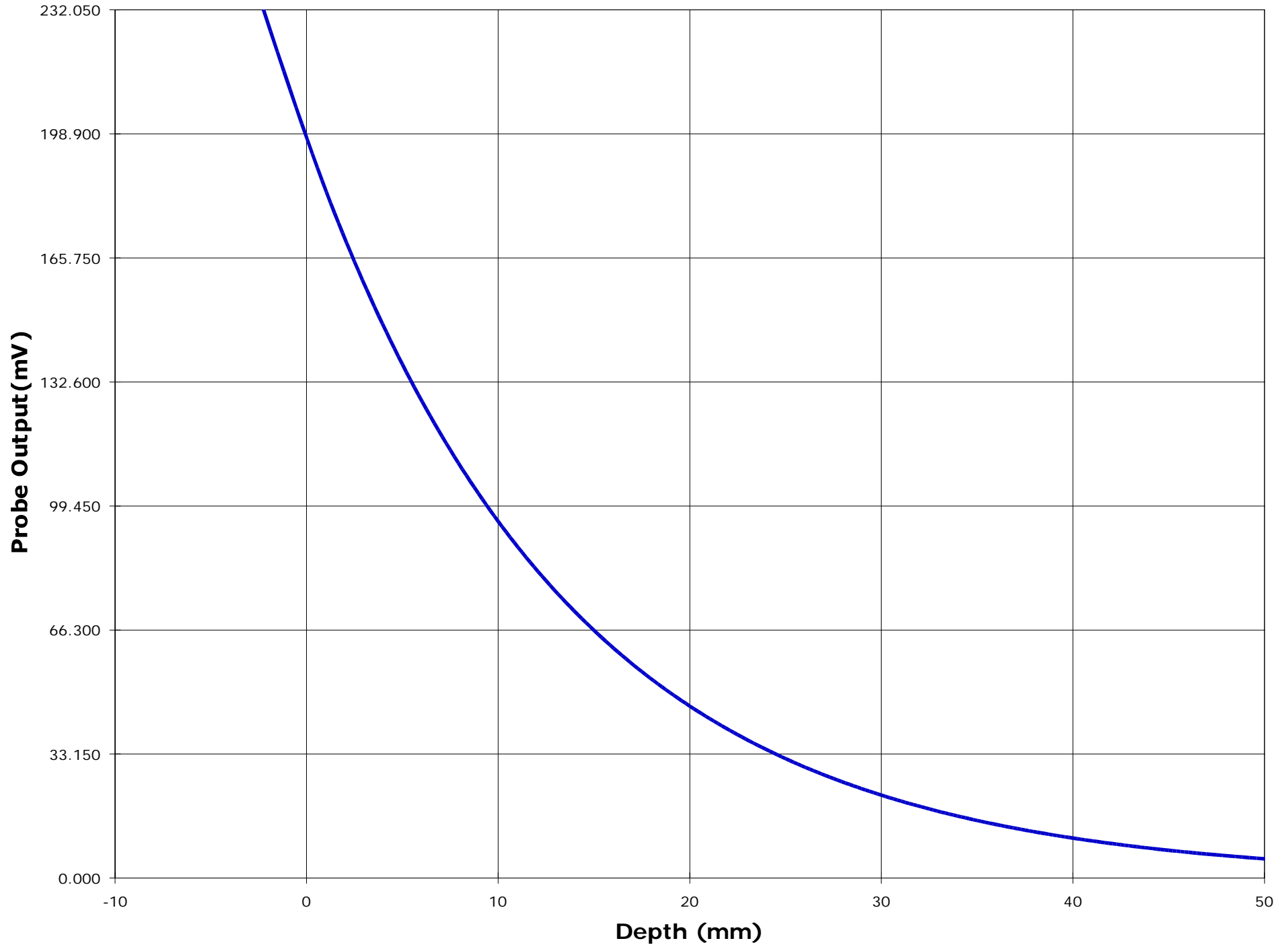

Test Information

Date : 11/7/00
Time : 3:46:07 PM

<u>Product</u>	: UHF Transceiver	<u>Test</u>	: SAR
<u>Manufacturer</u>	: KENWOOD	<u>Frequency (MHz)</u>	: 489.95
<u>Model Number</u>	: TK-370G-2	<u>Nominal Output Power (W)</u>	: 4.0
<u>Serial Number</u>	: 17930	<u>Antenna Type</u>	: Monopole
<u>FCC ID Number</u>	: ALH29473120	<u>Signal</u>	: CW

<u>Phantom</u>	: Waist	<u>Dielectric Constant</u>	: 58.1
<u>Simulated Tissue</u>	: Muscle	<u>Conductivity</u>	: 0.82

<u>Probe</u>	: ETR_225_1_999	<u>Antenna Position</u>	: FIX
<u>Probe Offset (mm)</u>	: 2.250	<u>Measured Power (W)</u>	: 4.76
<u>Sensor Factor (mV)</u>	: 10.8	(conducted)	
<u>Conversion Factor</u>	: 0.452	<u>Cable Insertion Loss (dB)</u>	: 0.1
<u>Calibrated Date</u>	: 10/8/99	<u>Compensated Power (W)</u>	: 4.871

Amplifier Setting :

Channel 1 : 0.0070	Channel 2 : 0.0067	Channel 3 : 0.0081
--------------------	--------------------	--------------------

Location of Maximum Field :

X = -15 Y = -65

Measured Values (mV) :

252.067	193.969	155.178	136.133	124.027	113.117
104.686	97.483	90.322	84.956	79.698	

<u>Peak Voltage (mV)</u>	: 219.164	<u>1 Cm Voltage (mV)</u>	: 106.380	<u>SAR (W/Kg)</u>	: 8.807
--------------------------	-----------	--------------------------	-----------	-------------------	---------

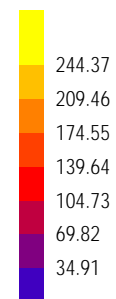
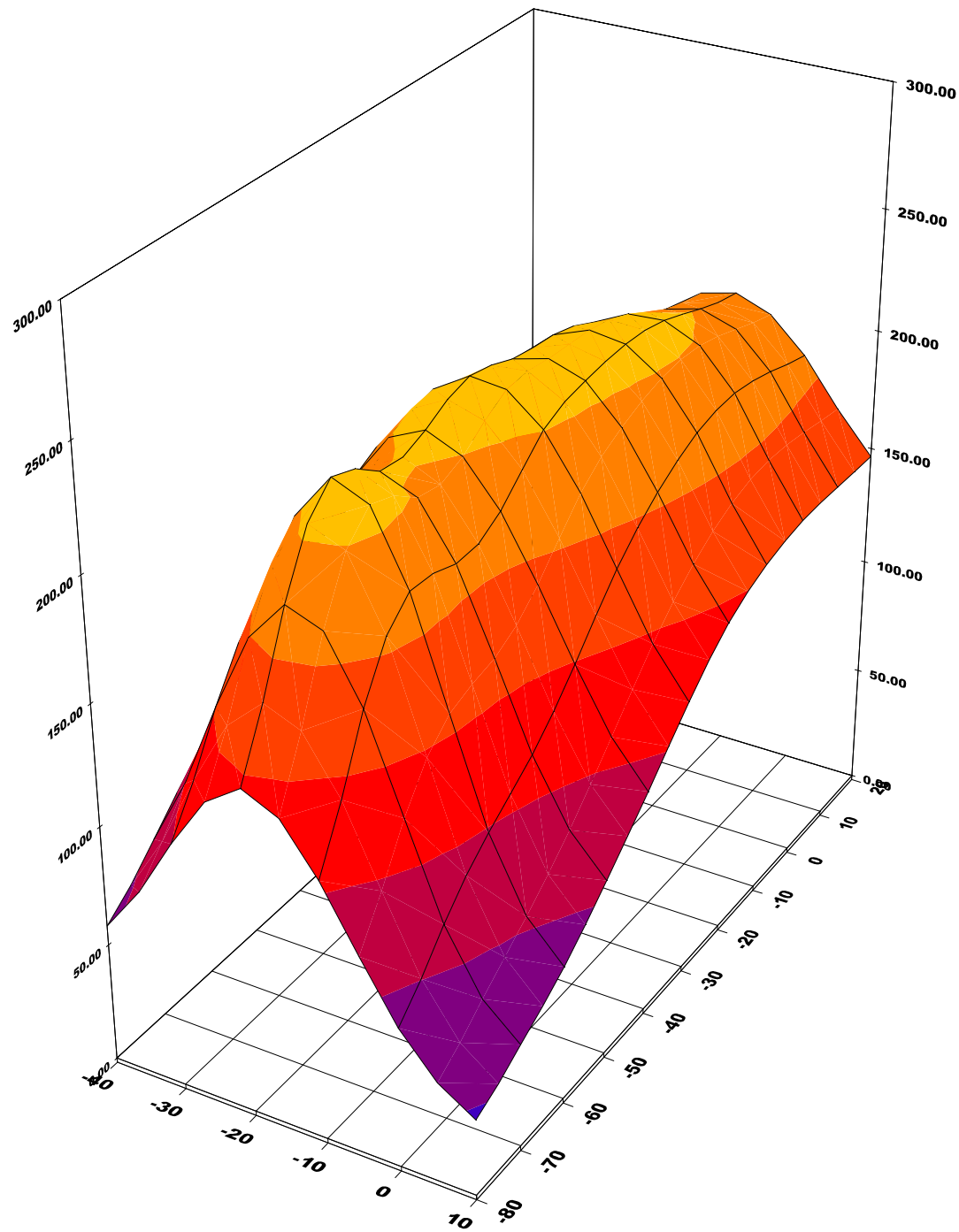

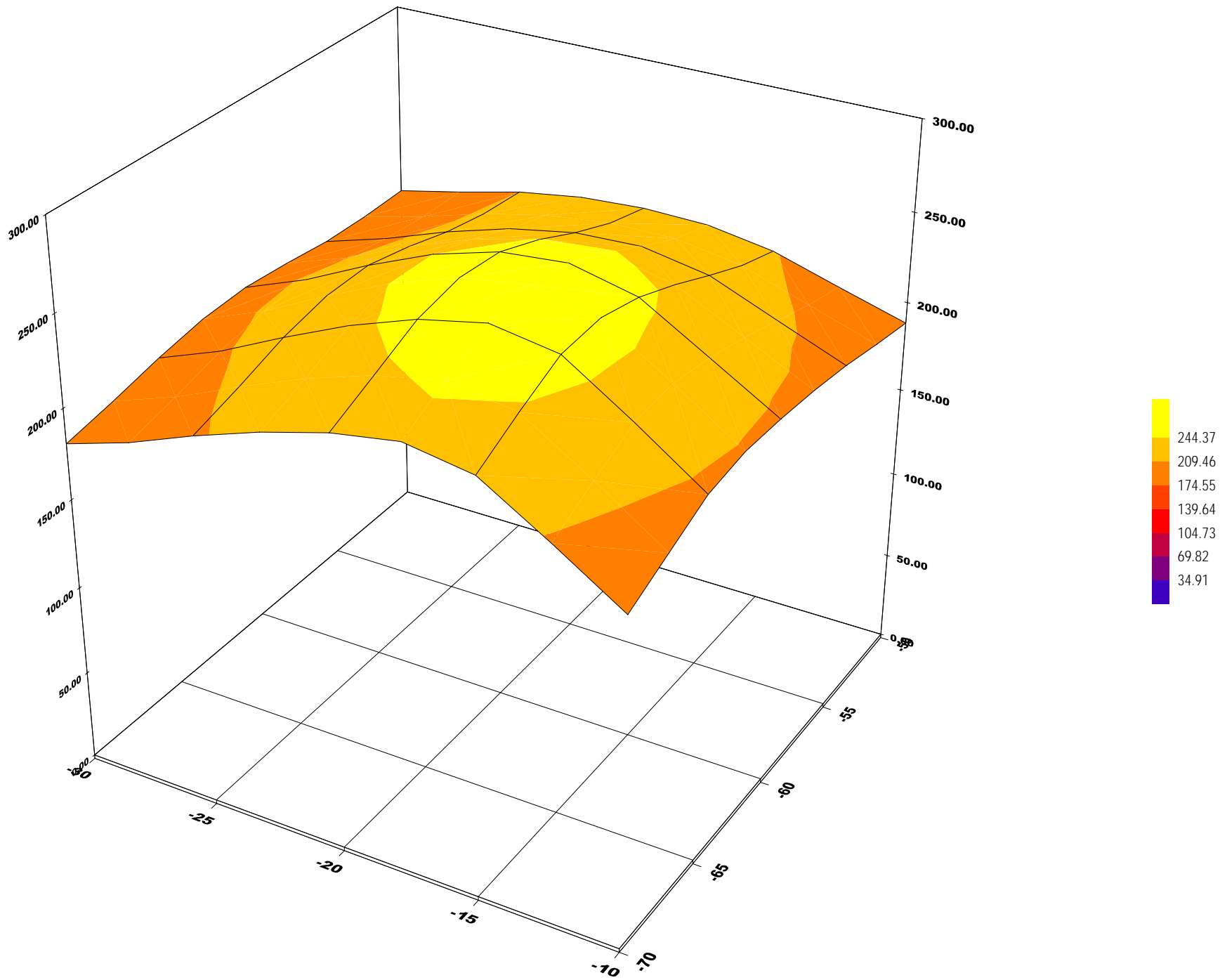

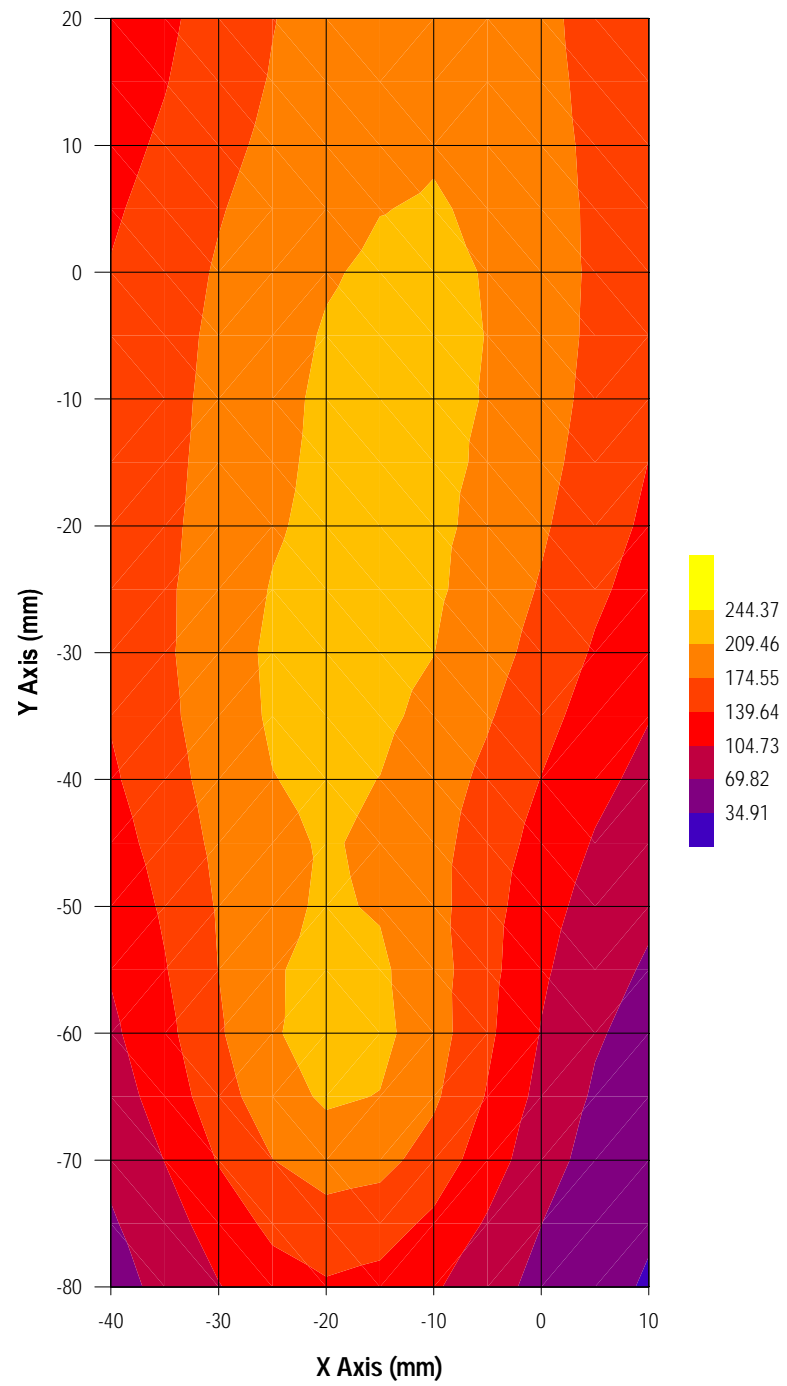

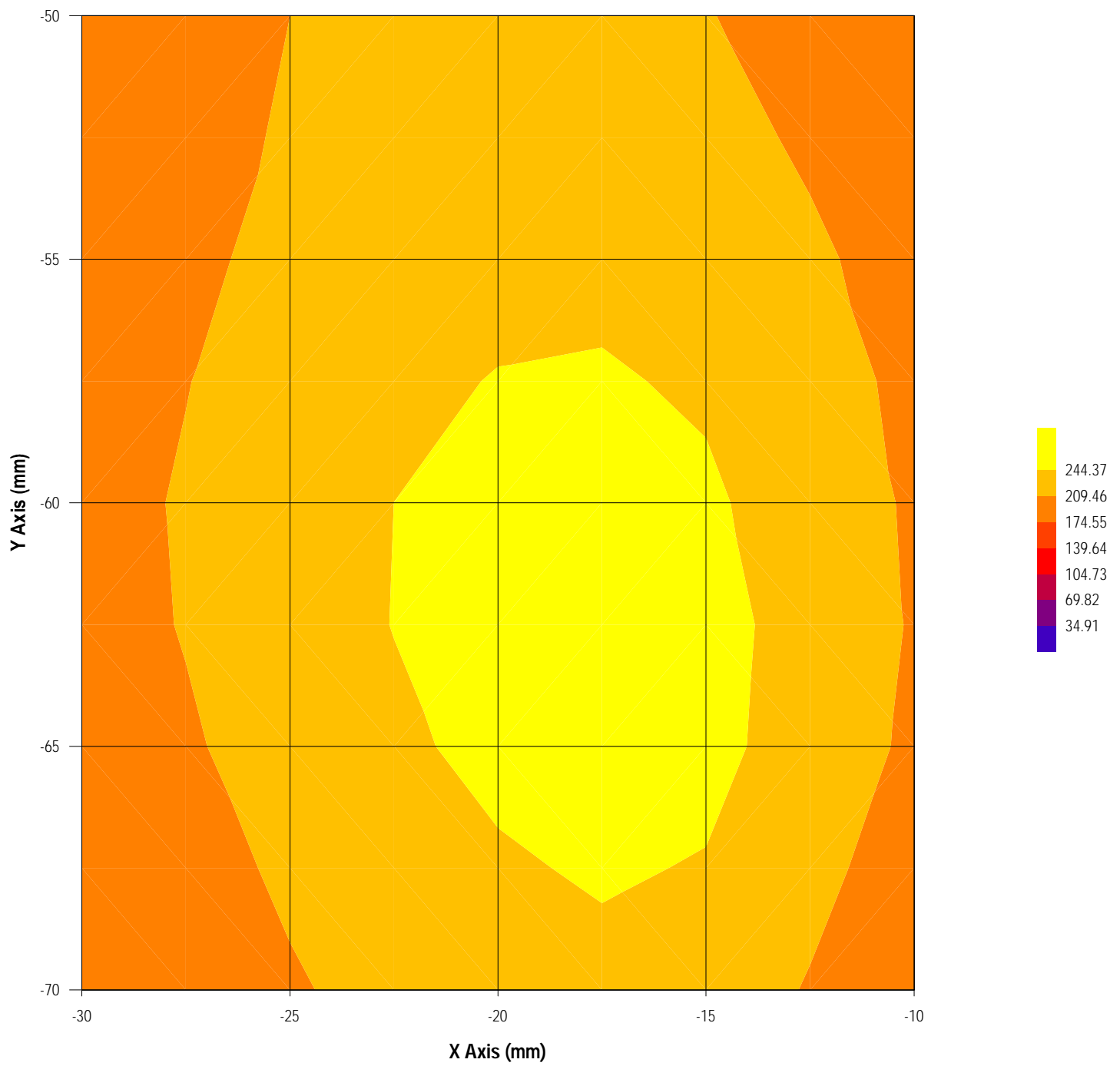

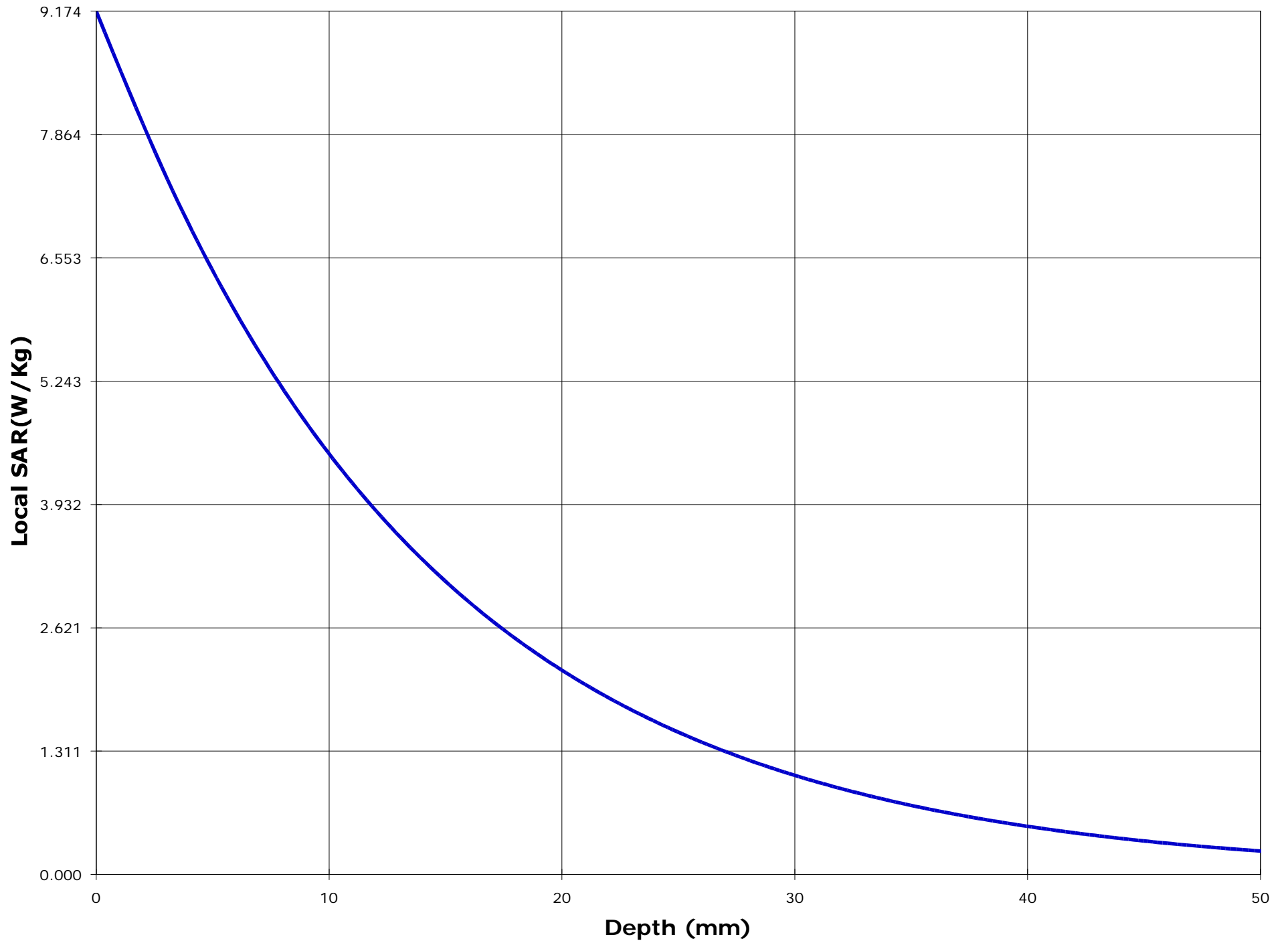

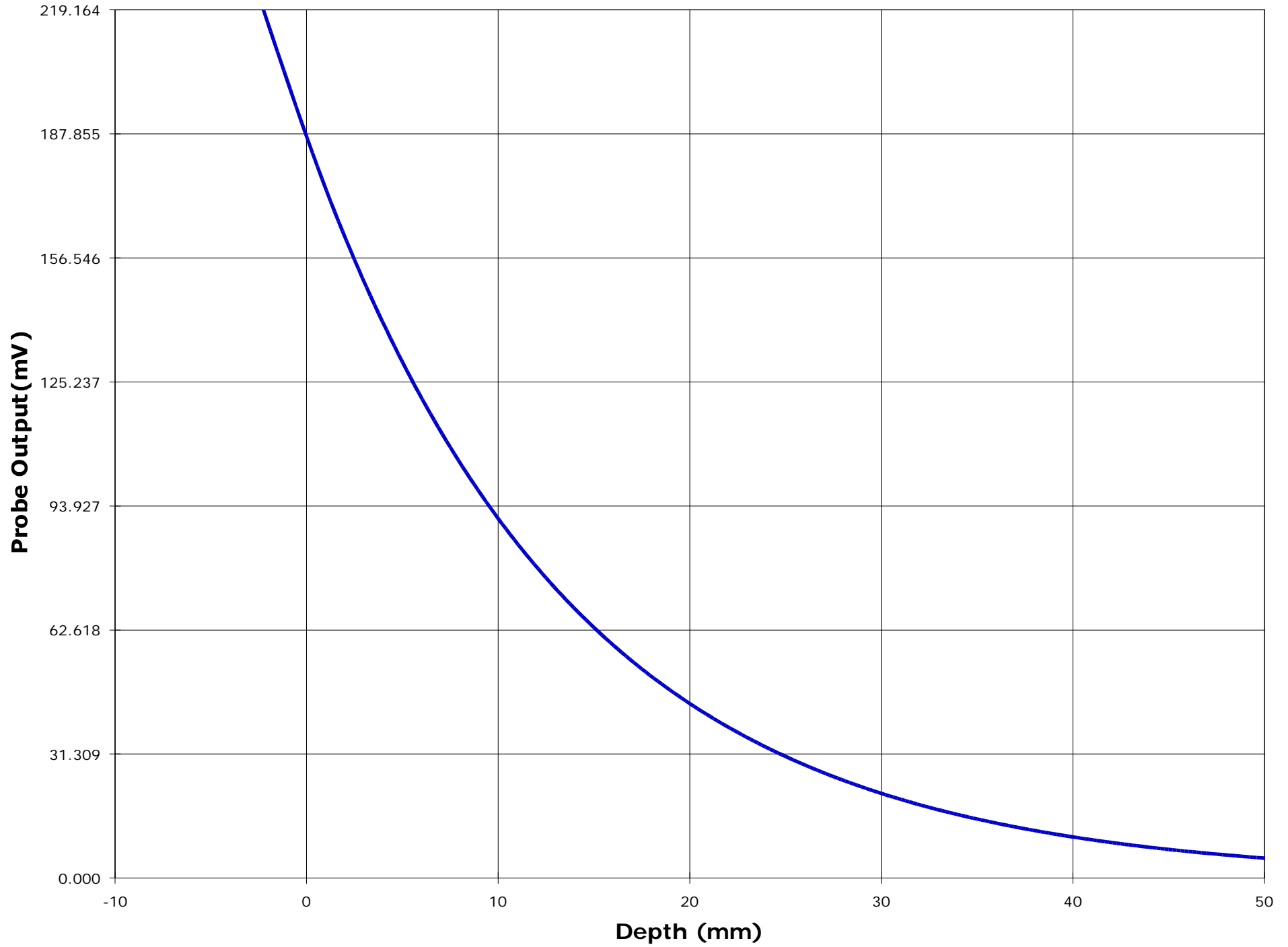

ANNEX C: TISSUE CALIBRATION

ULTRATECH GROUP OF LABS

3000 Bristol Circle, Oakville, Ontario, Canada L6H 6G4

Tel. #: 905-829-1570, Fax. #: 905-829-8050, Email: yhk.ultratech@sympatico.ca, Website: <http://www.ultratech-labs.com>

File #: MFA-004-SAR

November 16, 2000

- Assessed by ITI (UK) Competent Body, NVLAP (USA) Accreditation Body & ACA/AUSTEL (Australia), VCCI (Japan)
- Accredited by Industry Canada (Canada) under ACC-LAB (Europe/Canada MRA and APEC/Canada MRA)
- Recognized/Listed by FCC (USA)
- *All test results contained in this engineering test report are traceable to National Institute of Standards and Technology (NIST)*

Name: **Jay**

Date: **11/3/00**

Frequency: **480** MHz

Mixture: **Brain**

Room Temp.: **25** °C

of Points: **11**

Point Dist: **1** cm

Point	Amplitude	Phase
1	-26.00	175.60
2	-27.60	133.00
3	-28.80	91.30
4	-30.30	48.80
5	-31.80	6.50
6	-33.30	-35.60
7	-34.70	-76.80
8	-36.30	-119.50
9	-37.70	-160.60
10	-39.20	157.70
11	-40.70	115.20

Composition		
	weight	% in weight
Tap Water	23,903.0 g	43.40 %
DI Water	0.0 g	0.00 %
Sugar	30,327.0 g	55.06 %
Alcohol	0.0 g	0.00 %
Salt	770.0 g	1.40 %
HEC	55.0 g	0.10 %
Bactericide	25.0 g	0.05 %
	0.0 g	0.00 %
	0.0 g	0.00 %
	0.0 g	0.00 %

Results:		Target	Low Limit	High Limit	% Off Target
D. Const:	50.2	48.6	46.211913	51.076325	3.29
Conductivity:	0.65	0.62	0.5885155	0.6504645	5.53

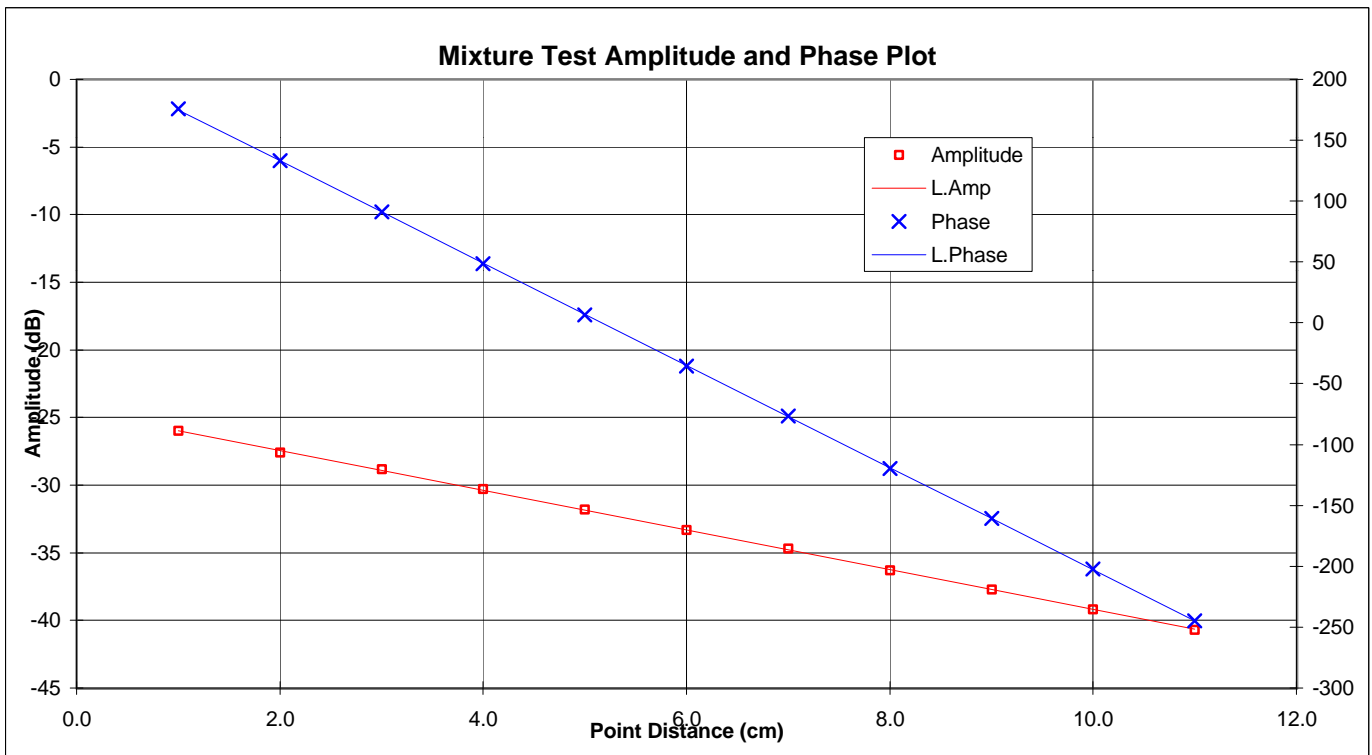

Name: **Jay**

Date: **11/6/00**

Frequency: **480** MHz

Mixture: **Muscle**

Room Temp.: **25** °C

of Points: **11**

Point Dist: **1** cm

Point	Amplitude	Phase
1	-22.60	139.50
2	-24.20	94.60
3	-25.90	48.20
4	-27.70	3.00
5	-29.60	-42.50
6	-31.10	-86.90
7	-32.90	-132.80
8	-34.60	-178.30
9	-36.40	135.90
10	-38.00	91.50
11	-39.70	46.70

Composition		
	weight	% in weight
Tap Water	34,452.0 g	51.16 %
DI Water	0.0 g	0.00 %
Sugar	31,500.0 g	46.78 %
Alcohol	0.0 g	0.00 %
Salt	1,000.0 g	1.49 %
HEC	350.0 g	0.52 %
Bactericide	35.0 g	0.05 %
	0.0 g	0.00 %
	0.0 g	0.00 %
	0.0 g	0.00 %

Results:		Target	Low Limit	High Limit	% Off Target
D. Const:	58.0	57.4	54.564201	60.307801	0.93
Conductivity:	0.83	0.84	0.7964724	0.8803116	-1.34

