CN105
CP101
WC/BT
CN103
CN104

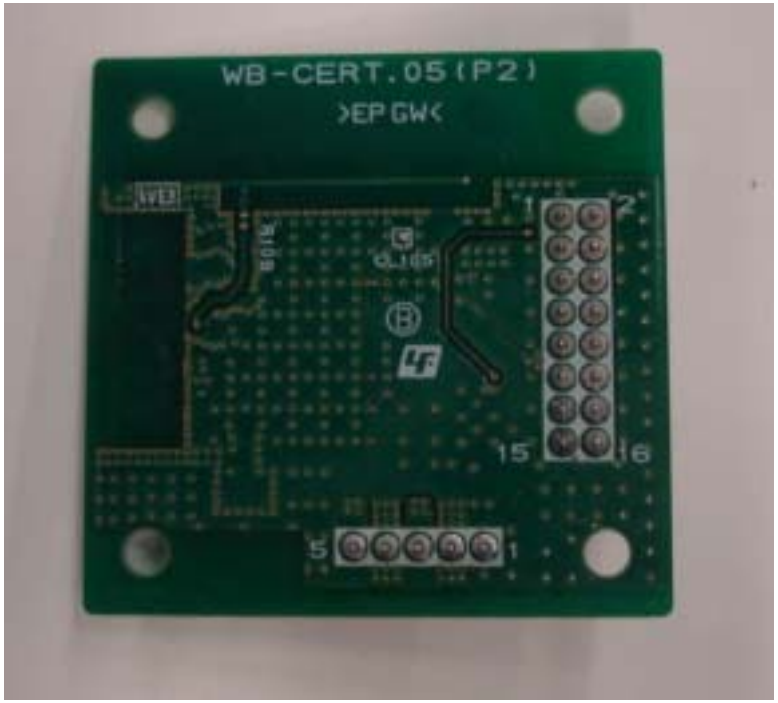
WB-CERT.05(P2)
>EP GW<
1
2
15
16
5
1

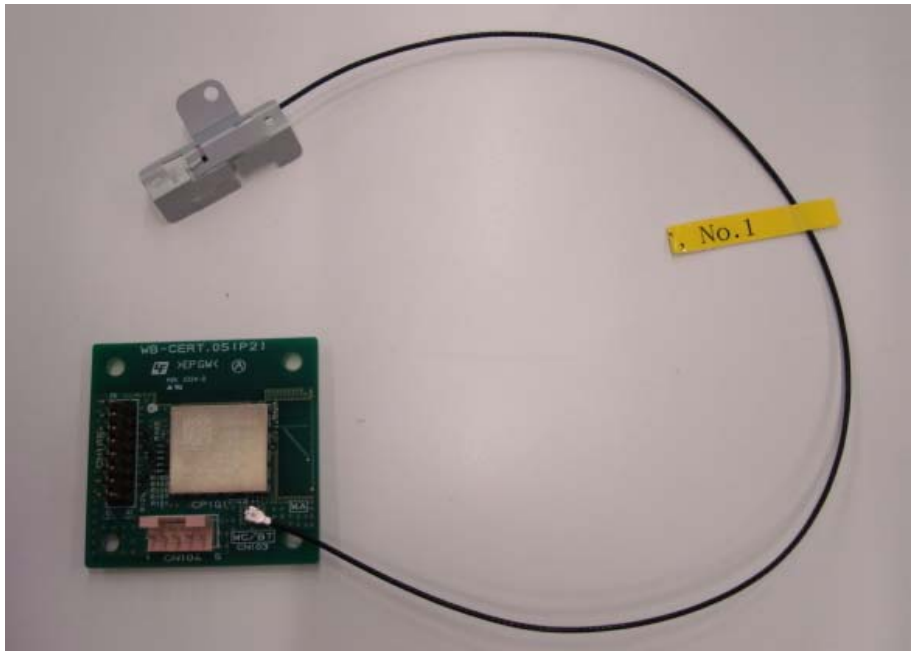
, No.1
WB-CERT.051P21

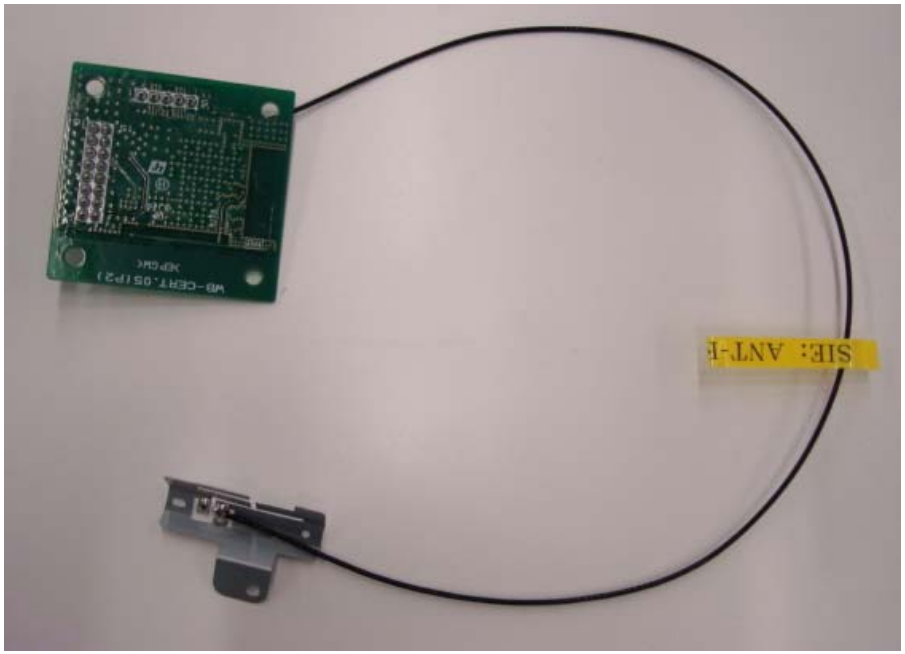
SIE: ANT-E

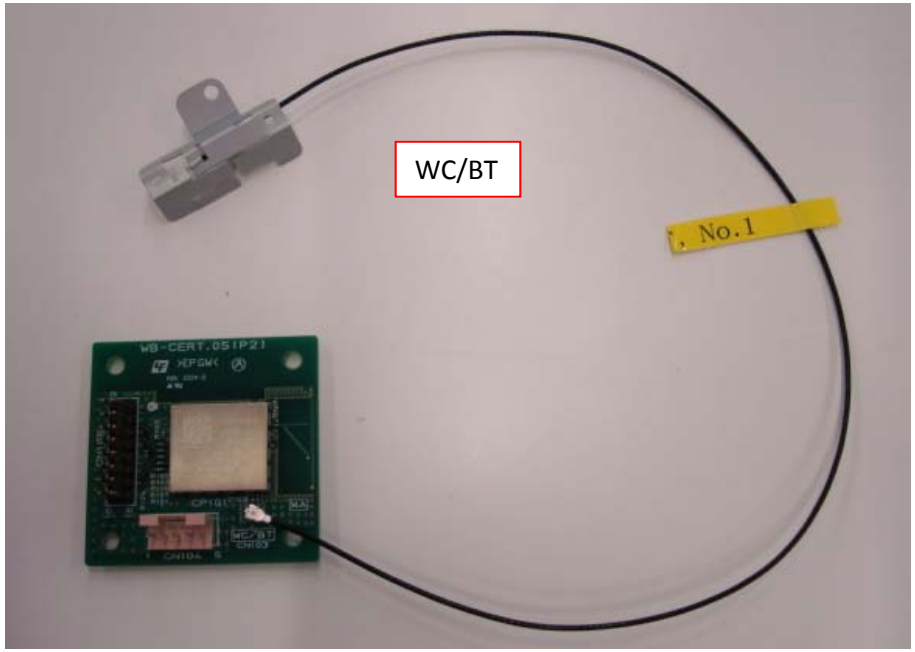
WC/BT
No.1

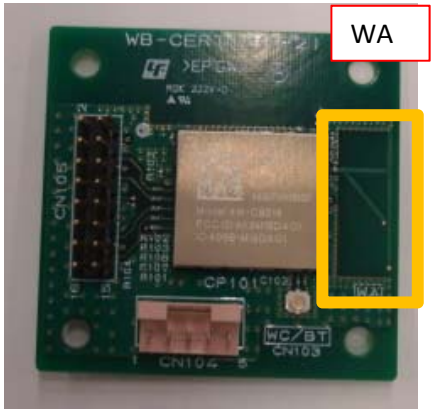
WA
CN105
CP101
WC/BT
CN103
CN104

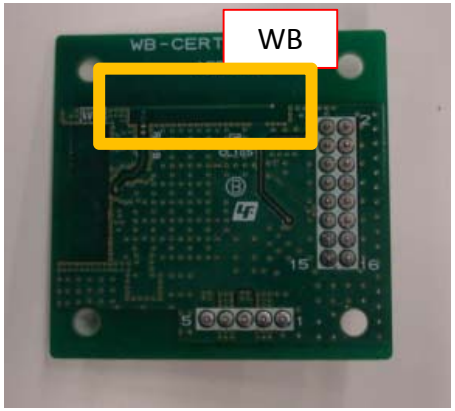
WB

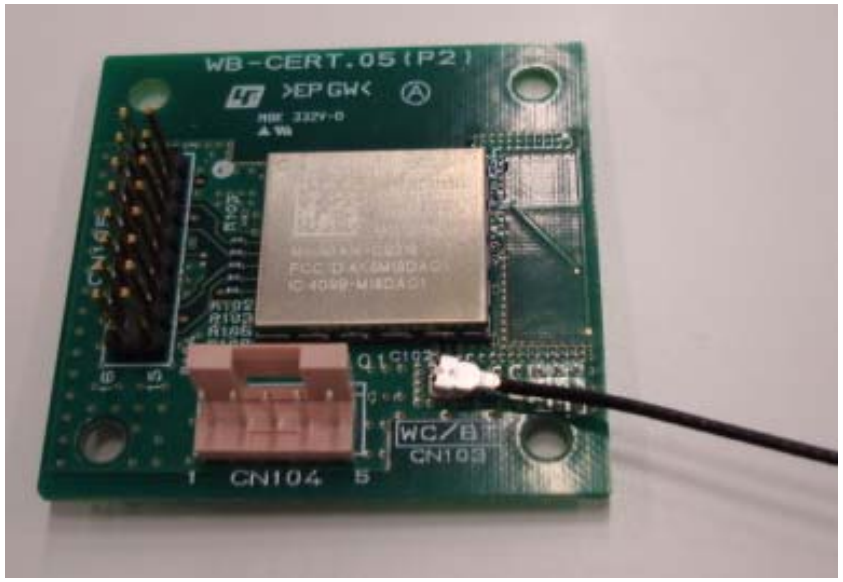
WB-CERT.05(P2)
CN104
CN103

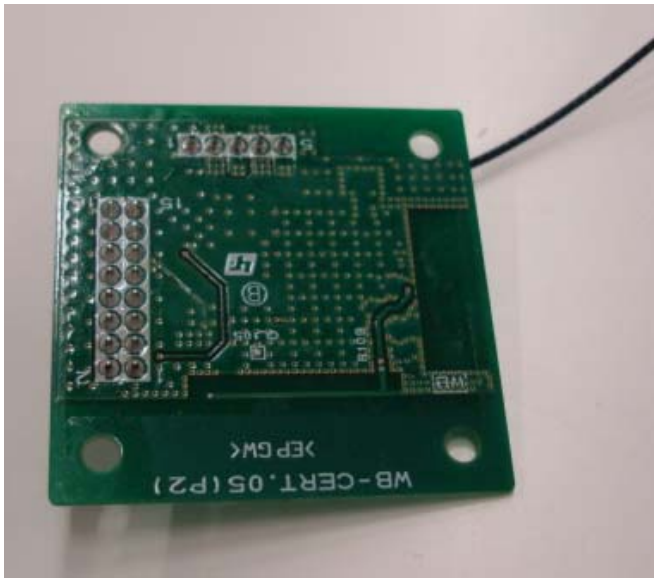
WB-CERT.05(P2)