B9287B

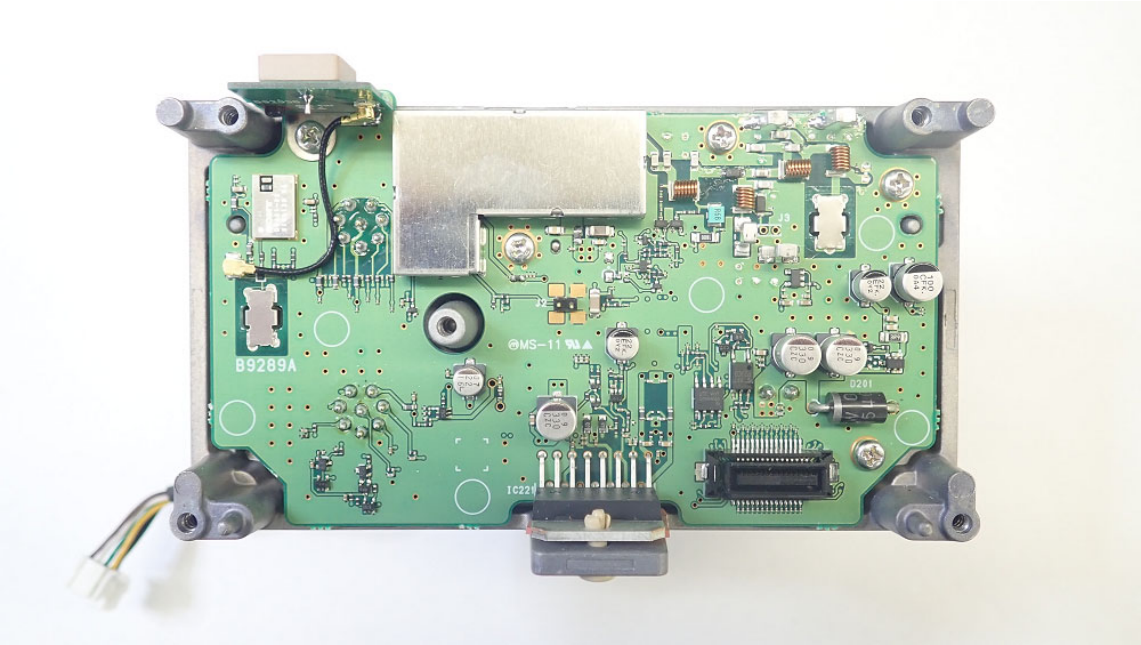
B9289A

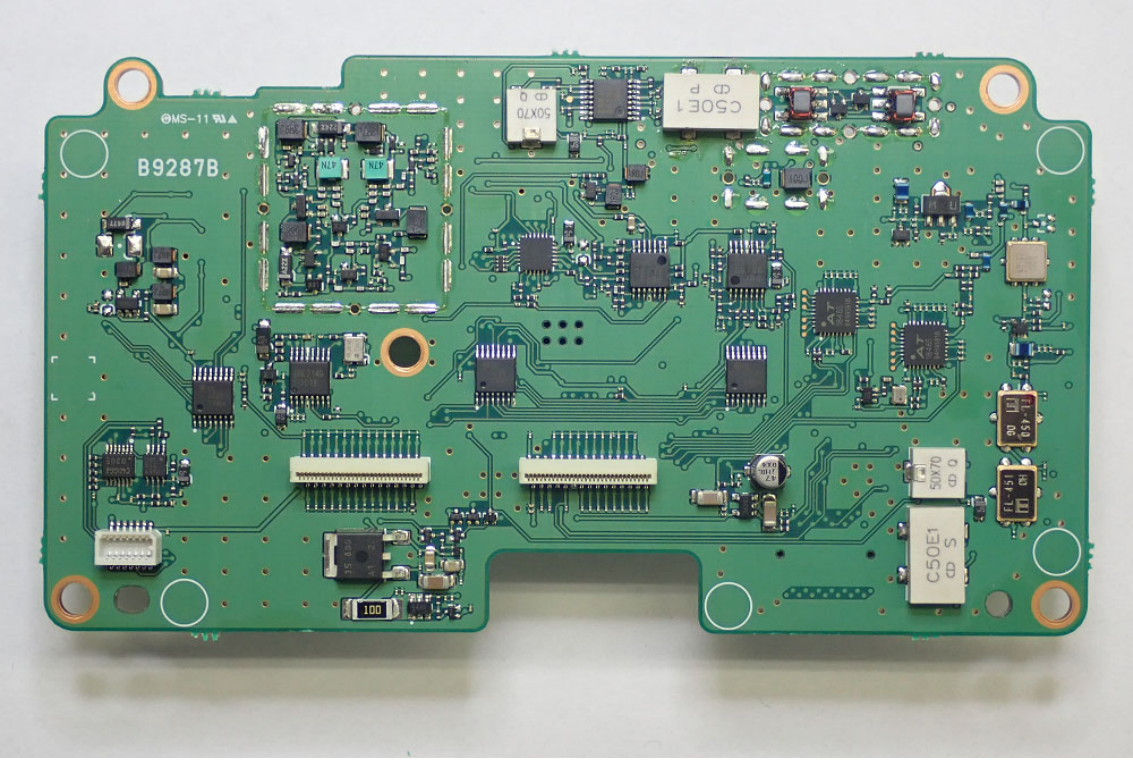
B9287B
C50E1
50X70
100

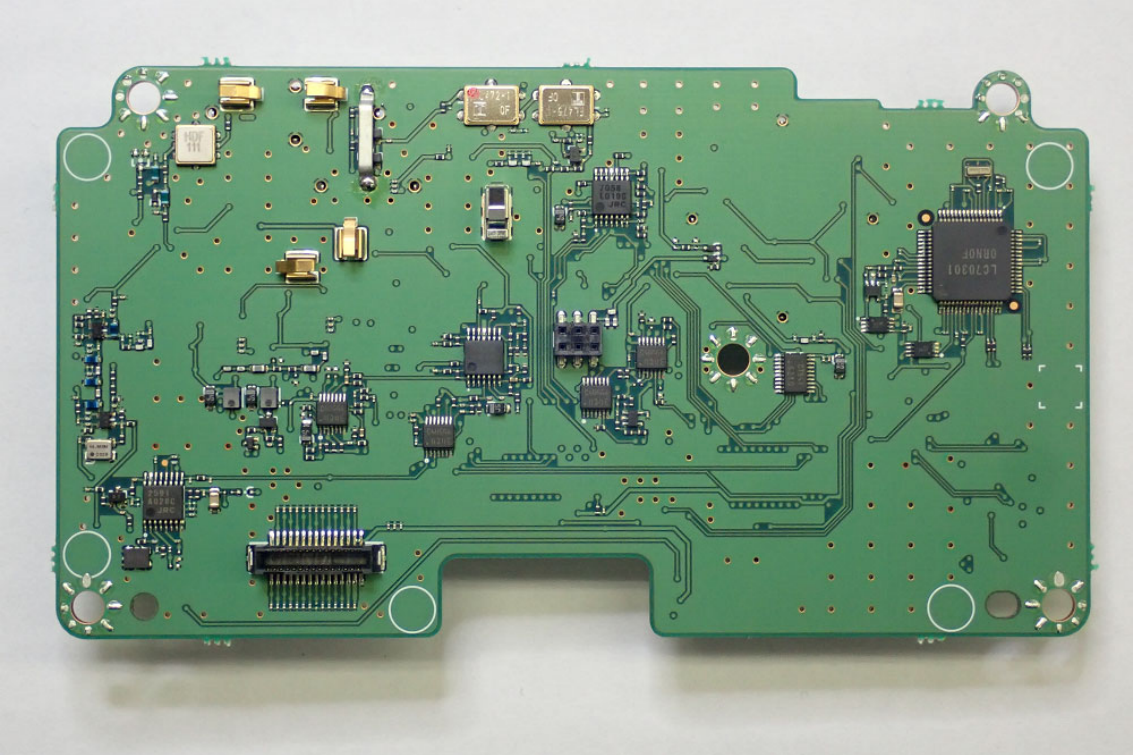

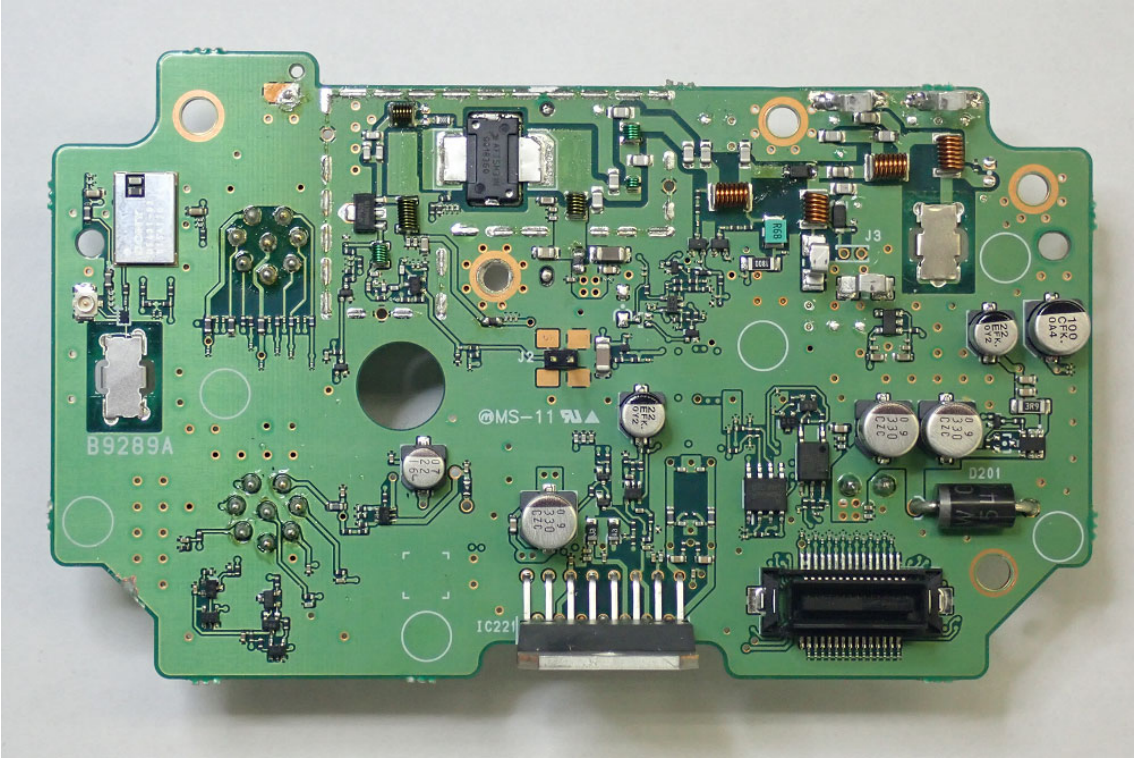
B9289A
@MS-11
J2
J3
D201
IC221

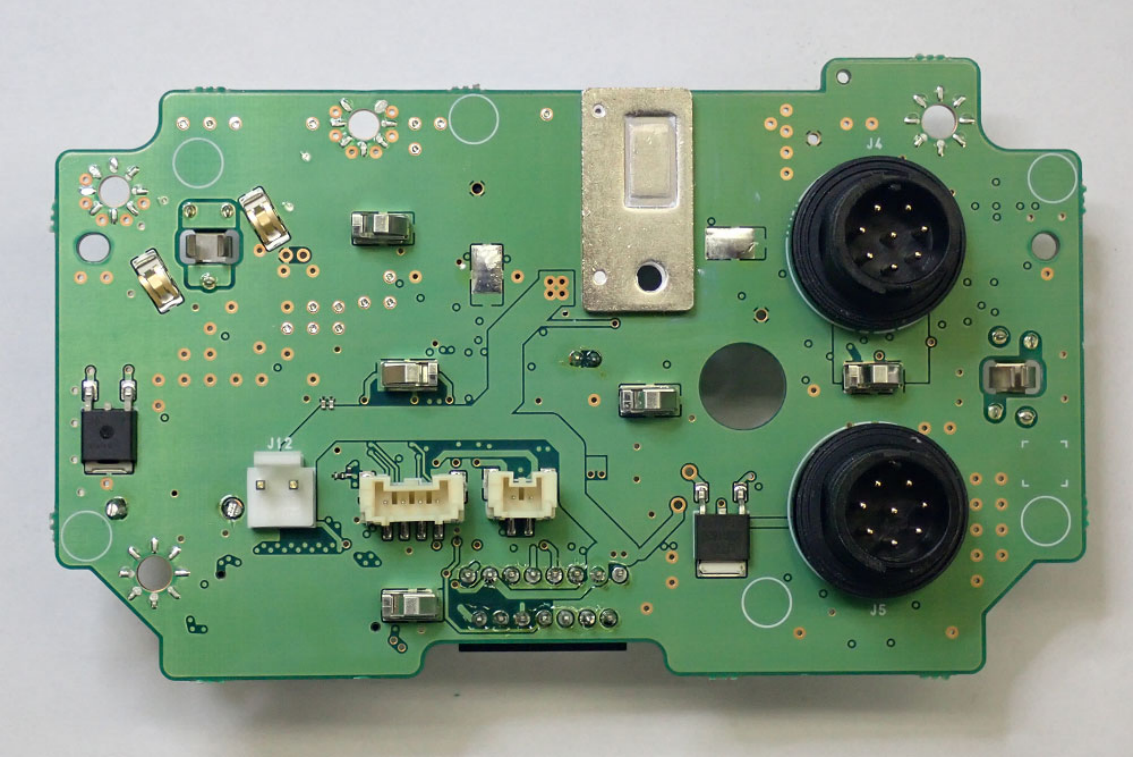
J4
J5
J12

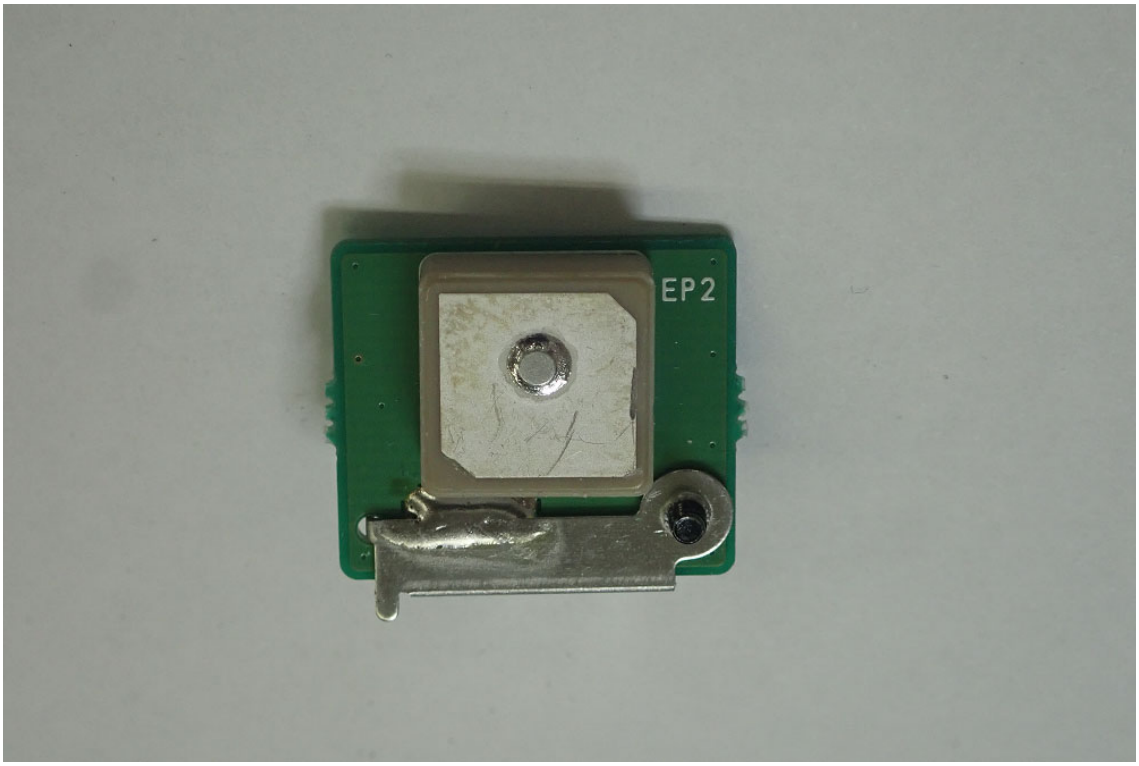
EP2

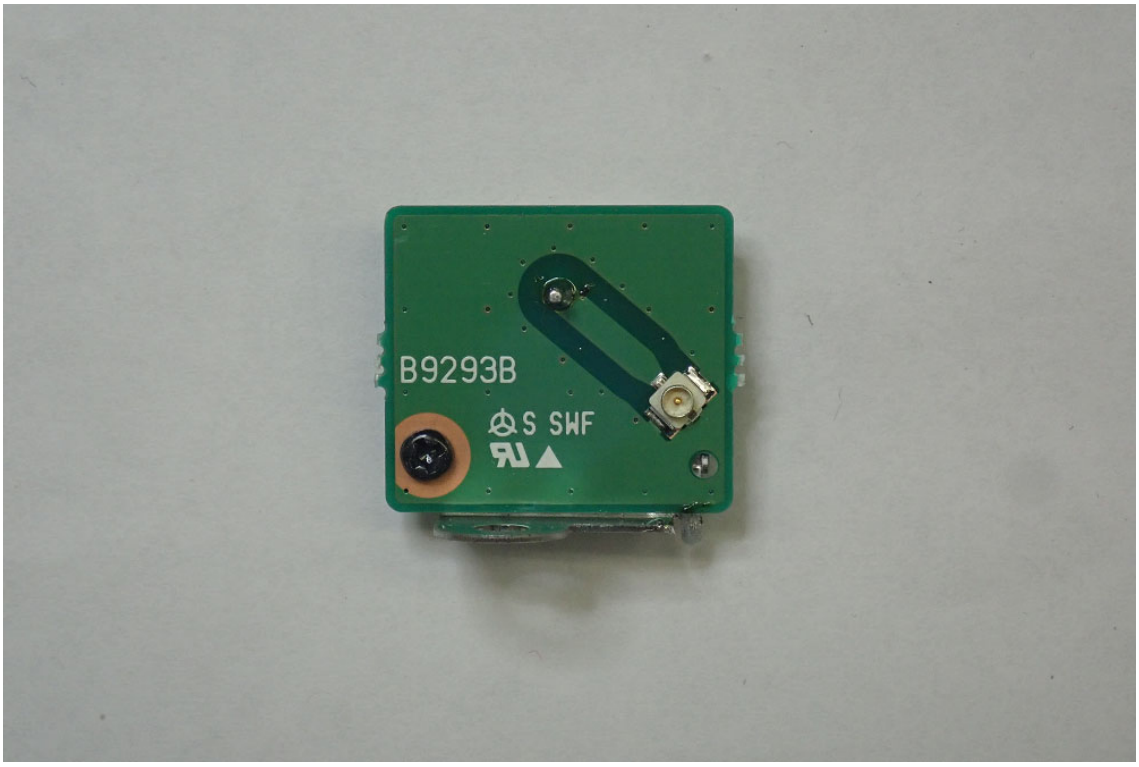
B9293B
S SWF

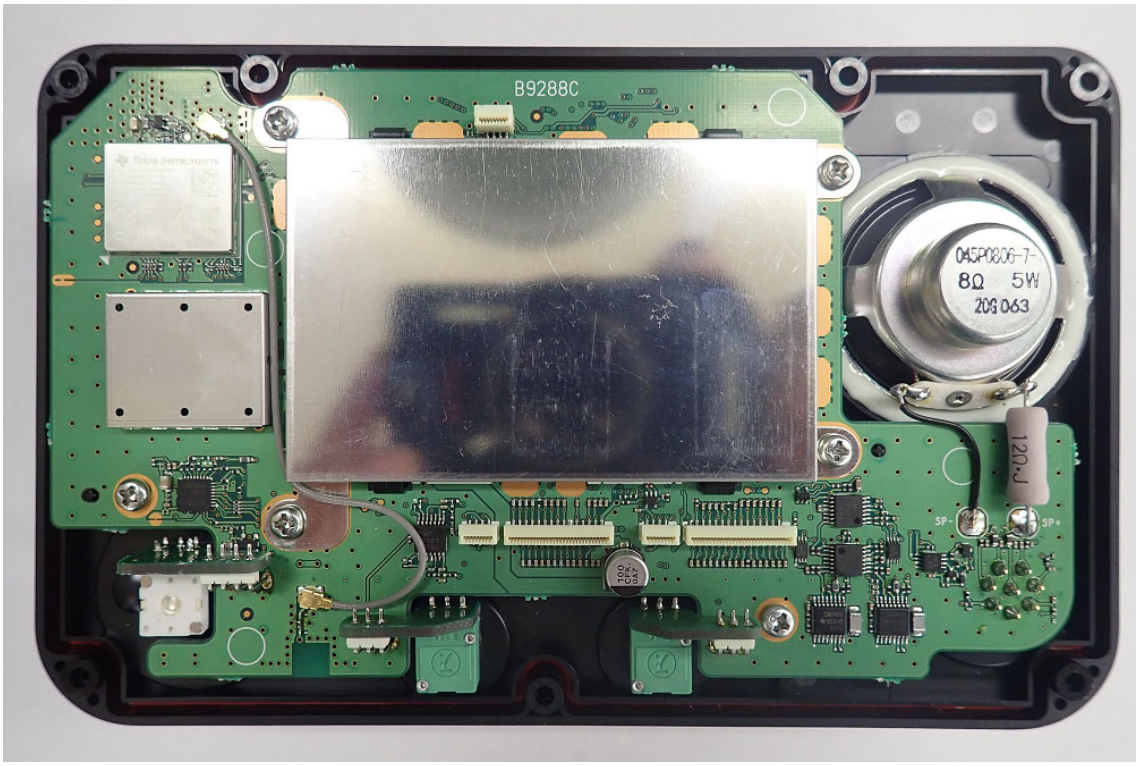
B9288C
8Ω 5W
120-J
SP-
SP+

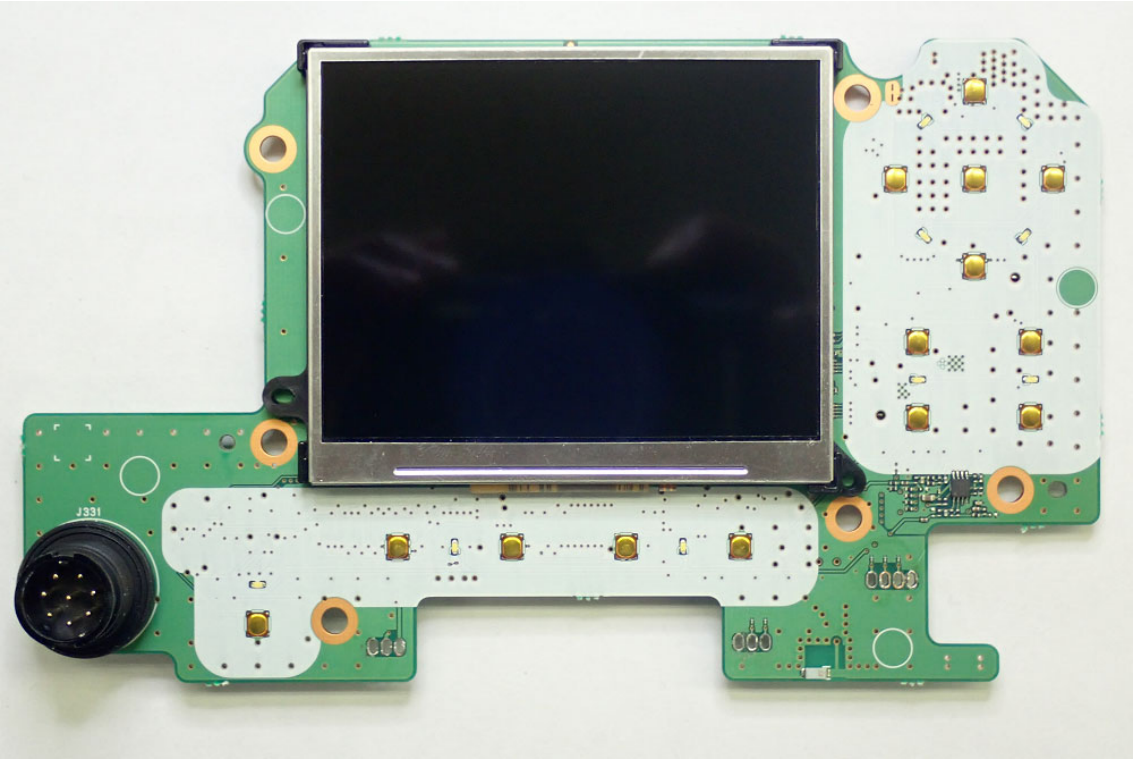
J331

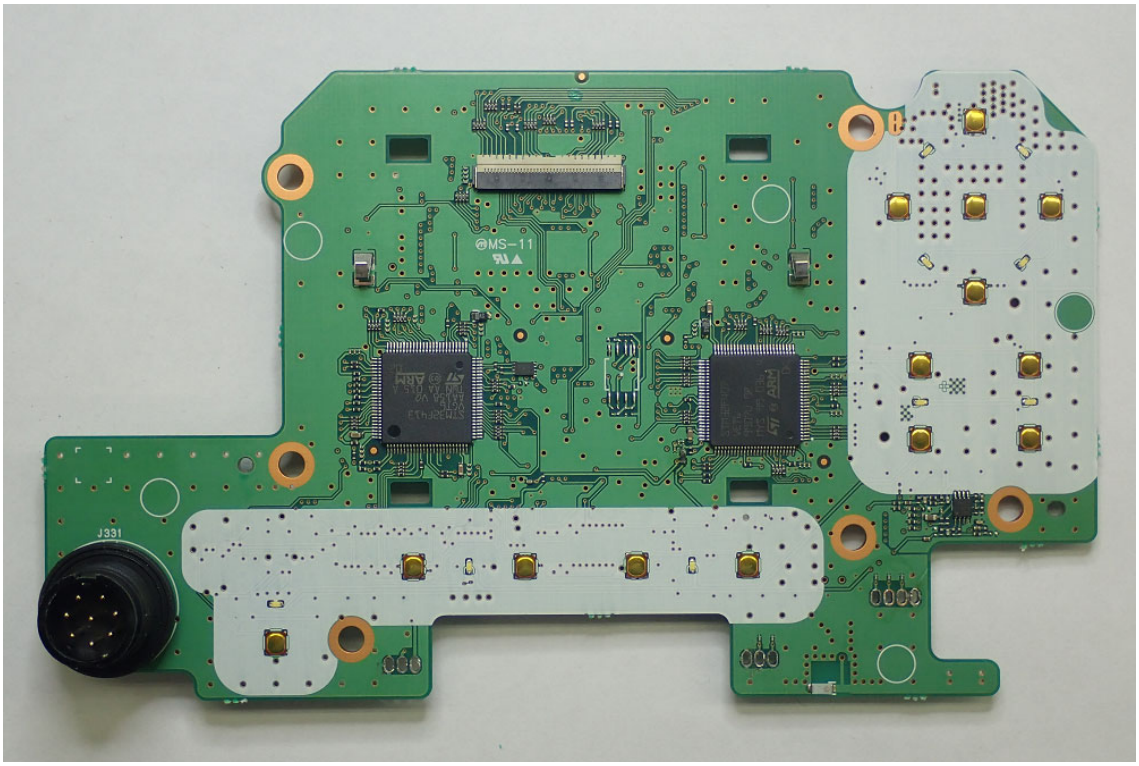
@MS-11
J331

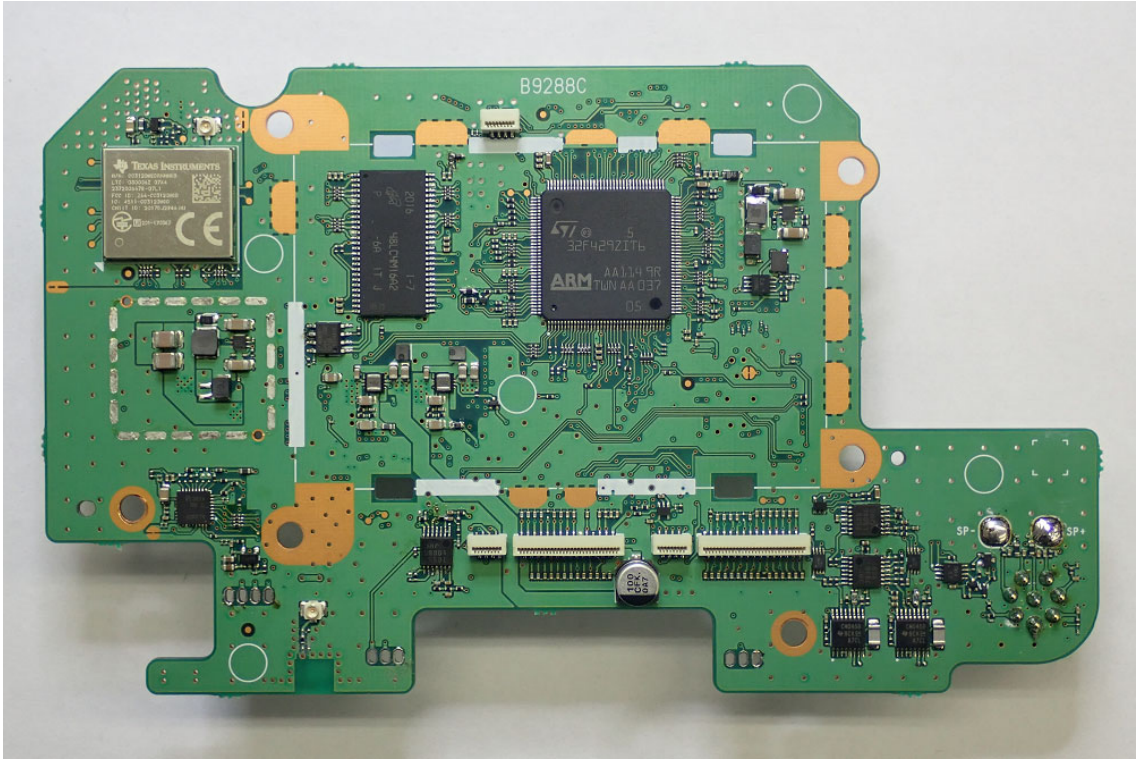
B9288C
TEXAS INSTRUMENTS
ARM
SP-
SP+

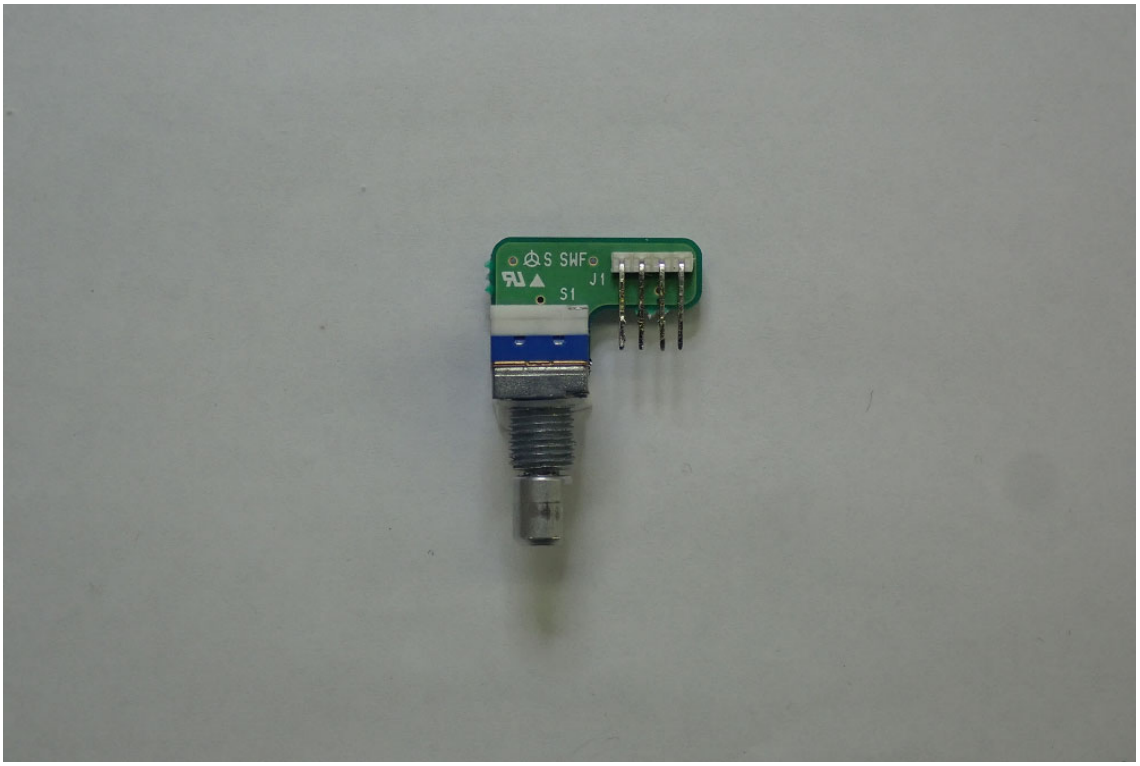
S SWF
J1
S1

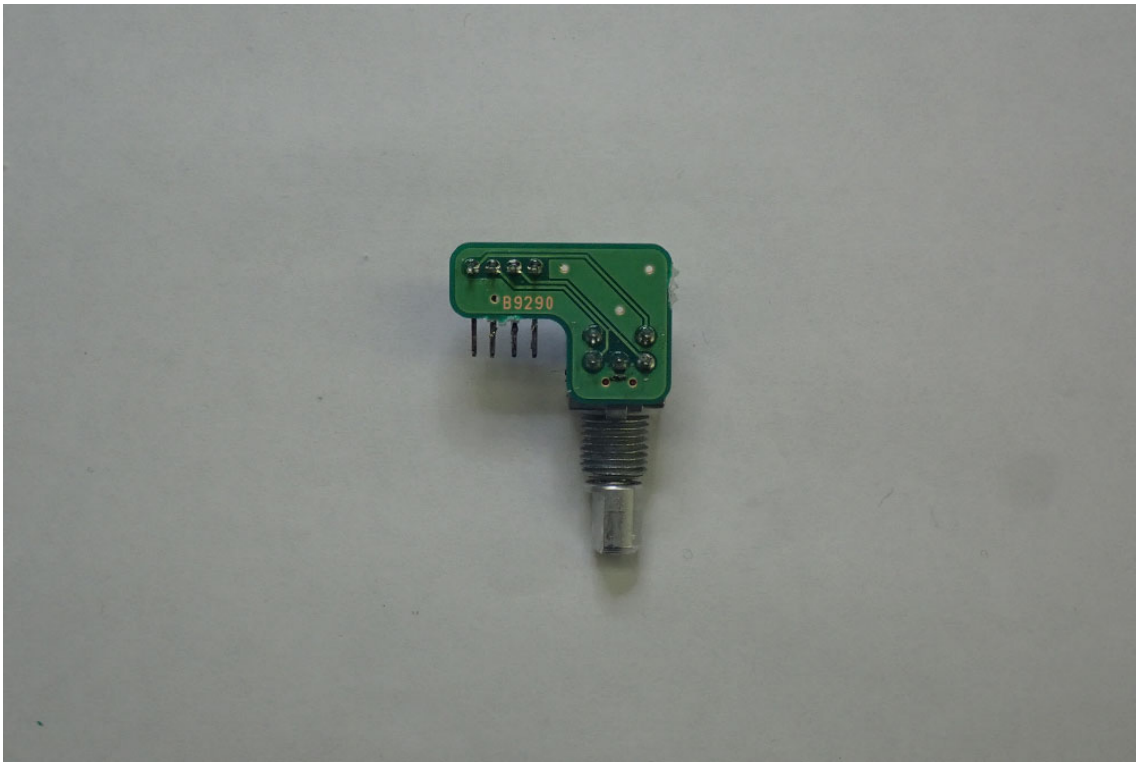
B9290

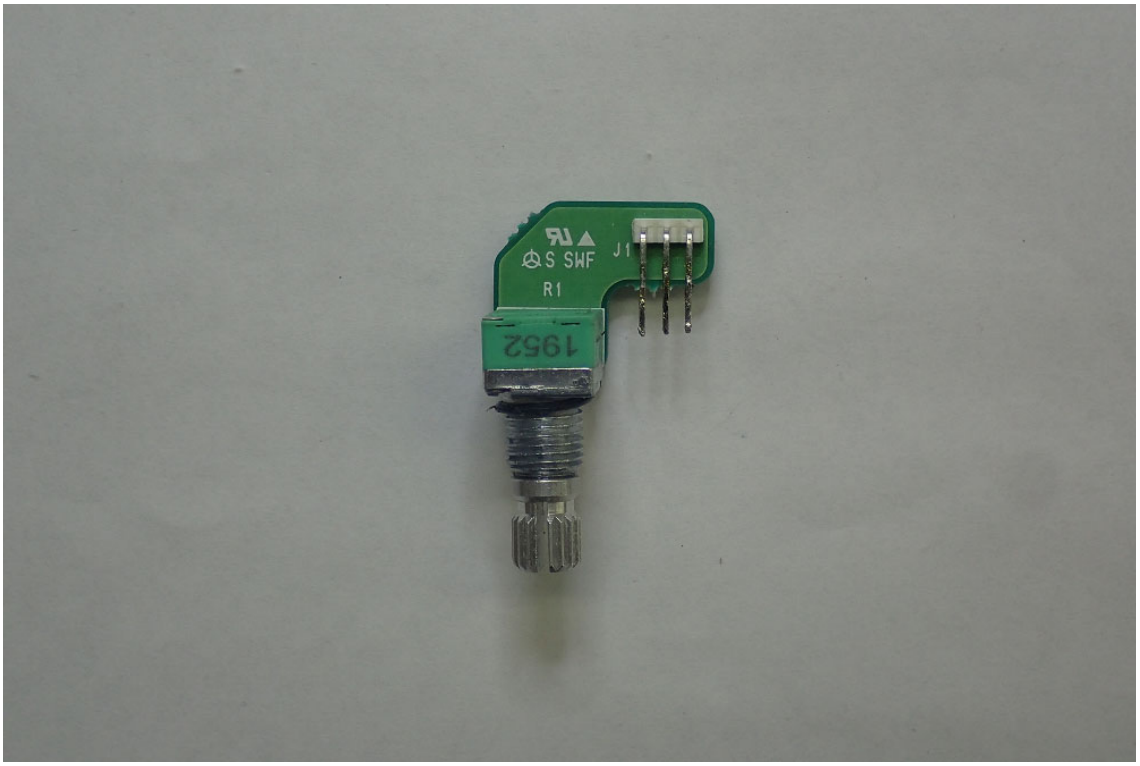
S SWF
J1
R1
1952

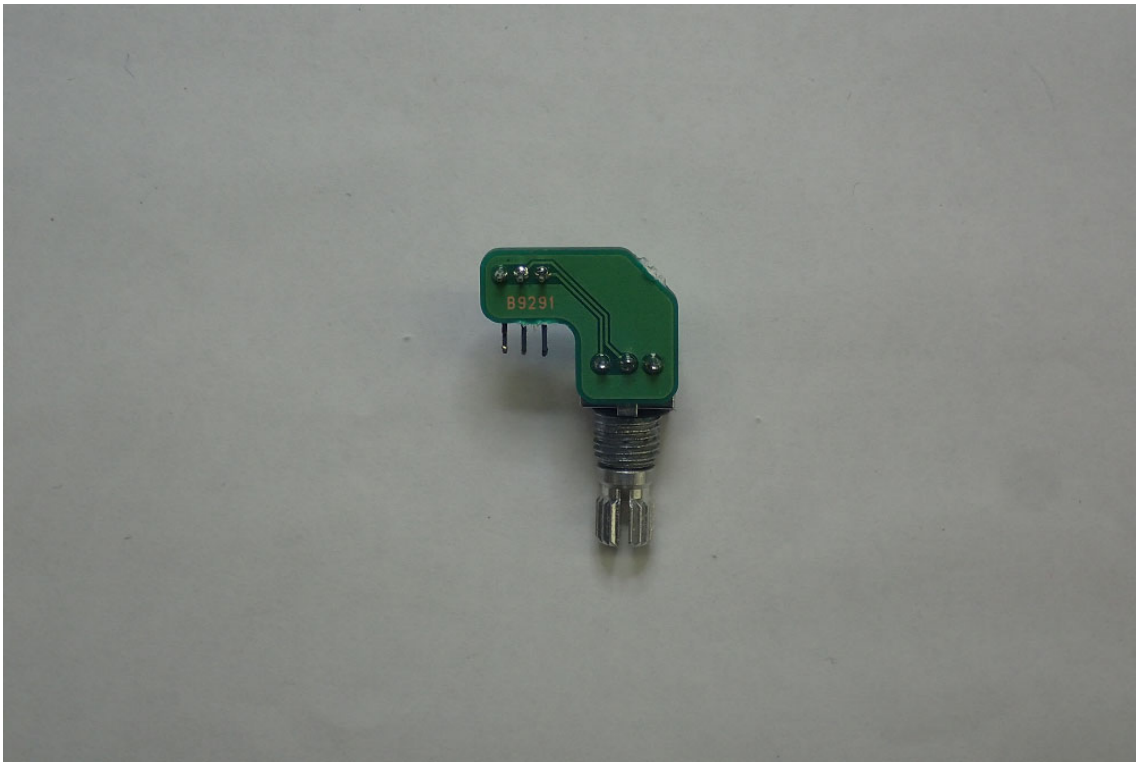
B9291

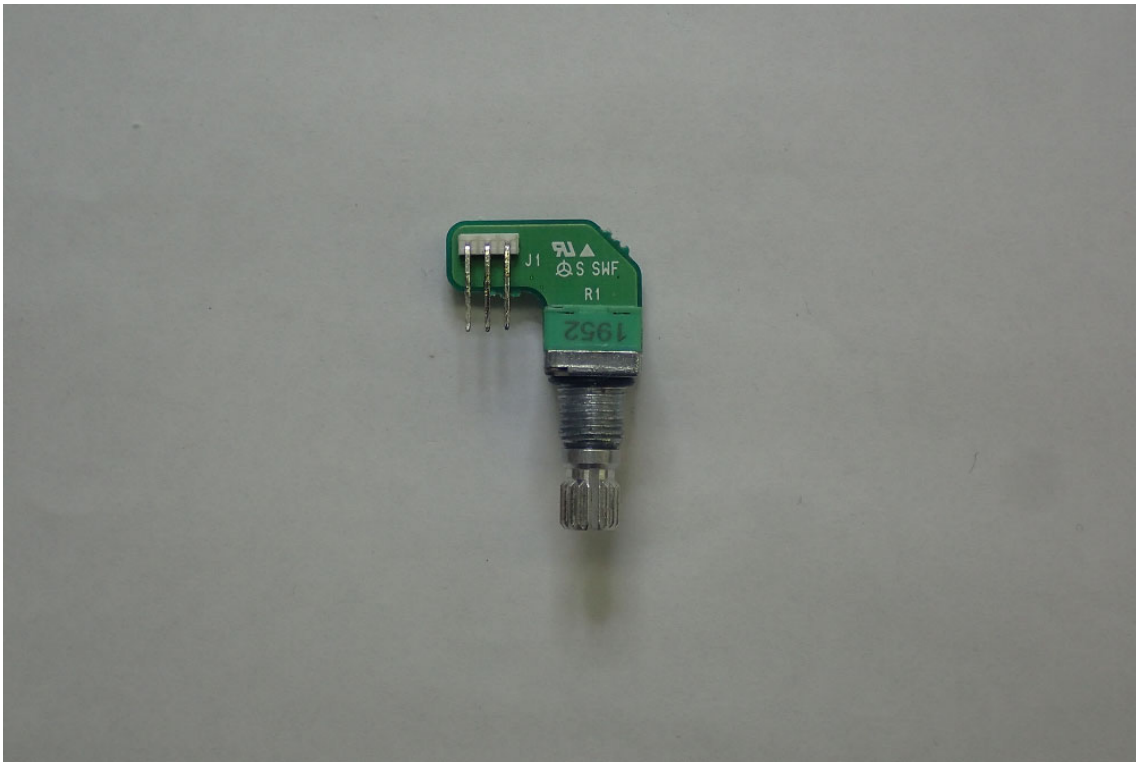
J1
S SWF
R1
1952

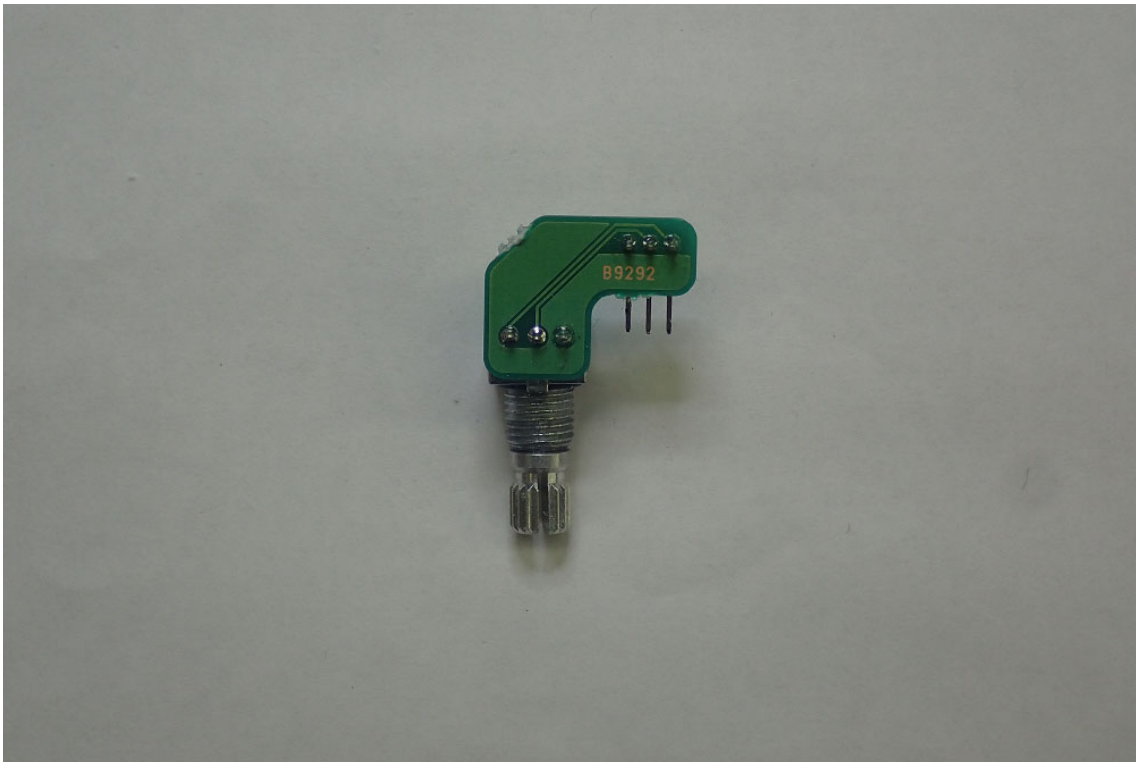
B9292

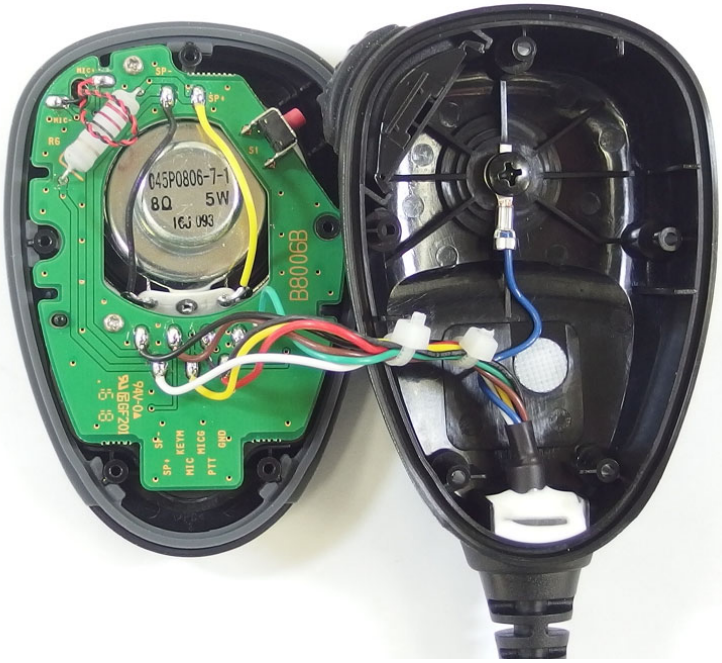
MIC+
MIC-
R6
SP-
SP+
S1
043P0806-7-1
8Ω 5W
16J 093
B8006B
SP+
SP-
MIC
KEYM
PTT
MICG
GND

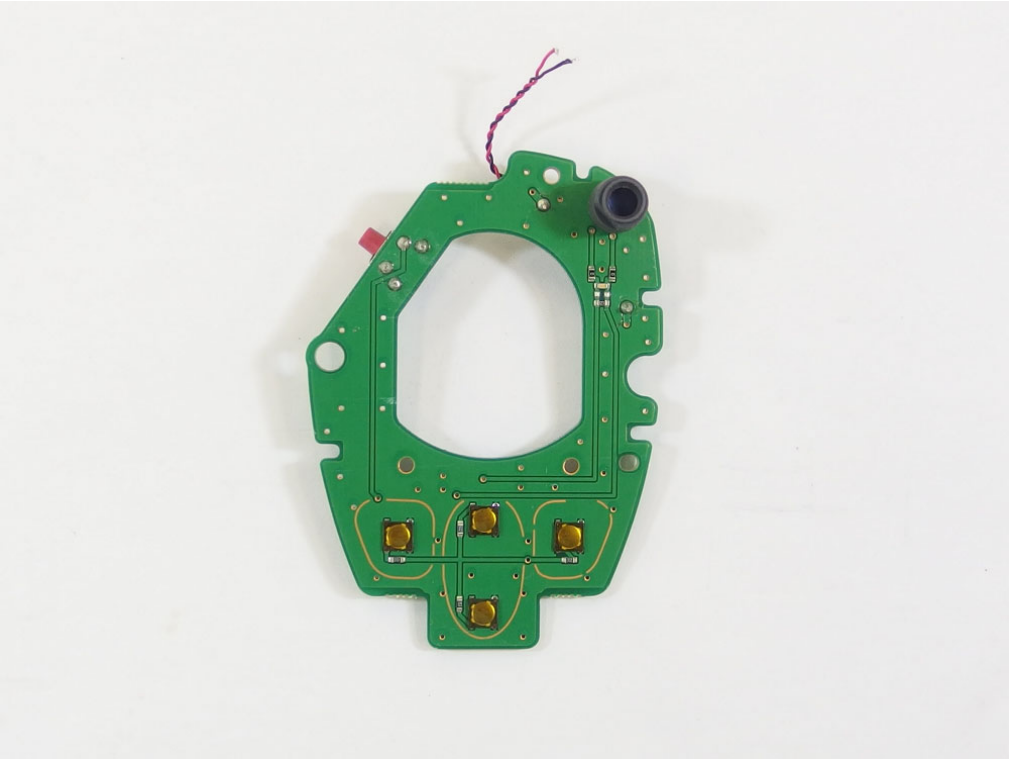

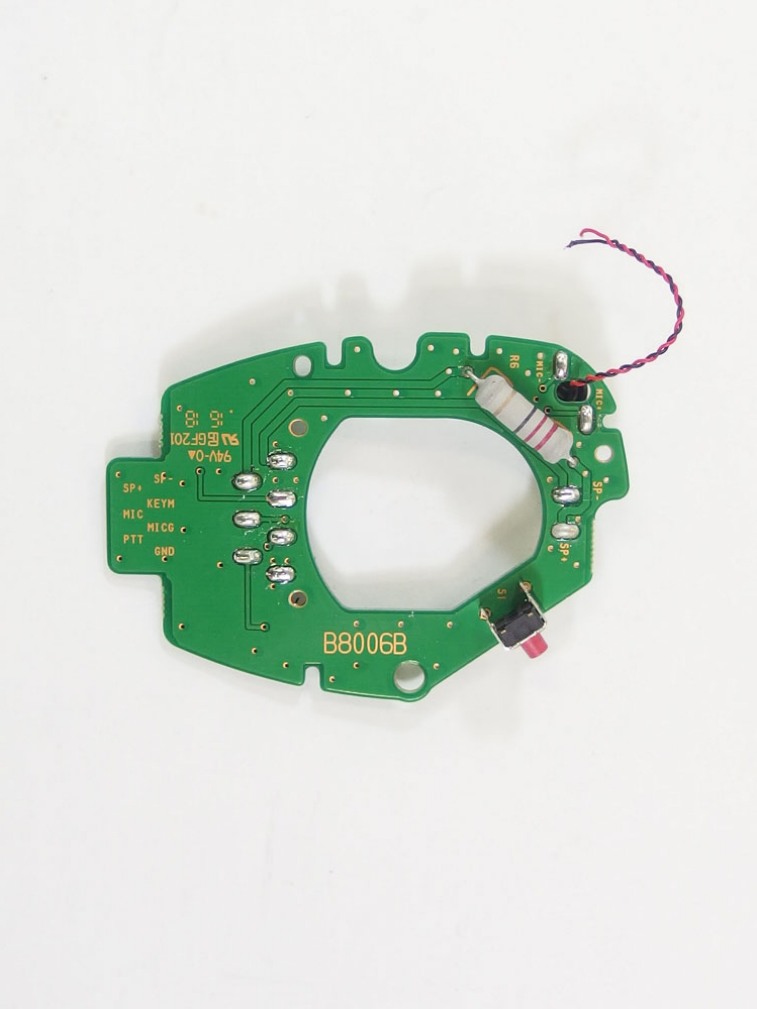
SP+
MIC
PTT
SP-
KEYM
MICG
GND
99V-0A
B8006B
R6
MIC-
MIC+
SP-
SP+
S1

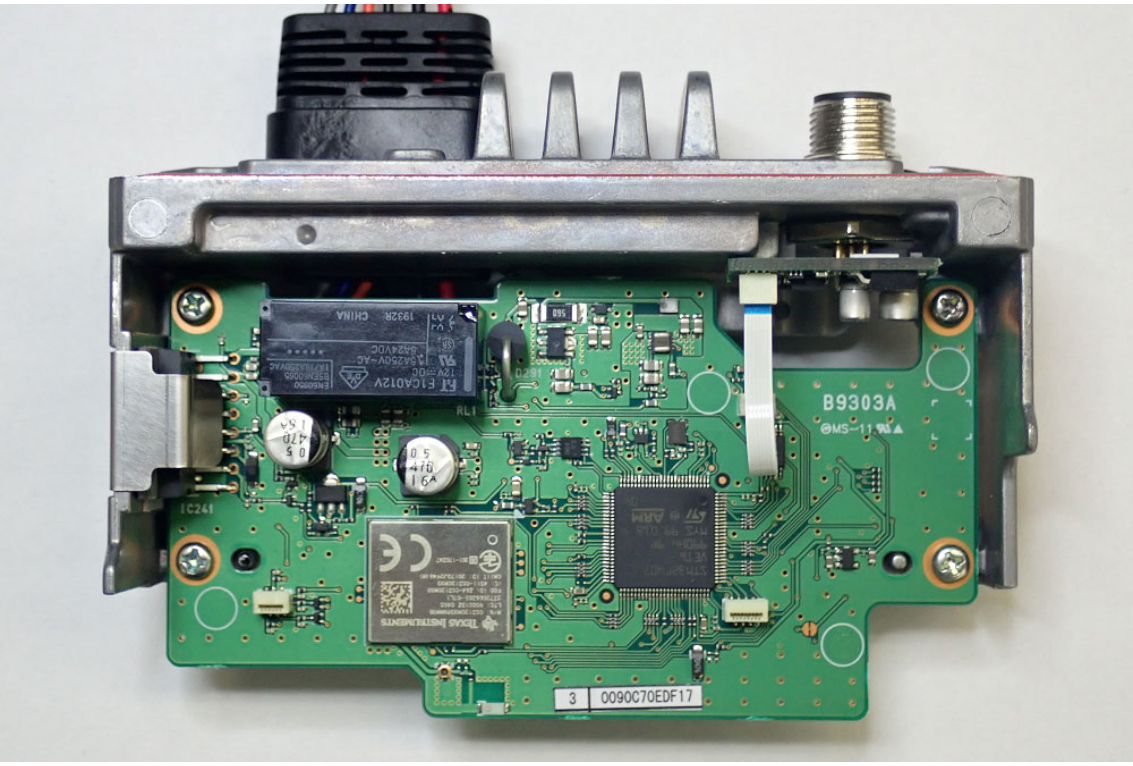
B9303A
3
0090C70EDF17

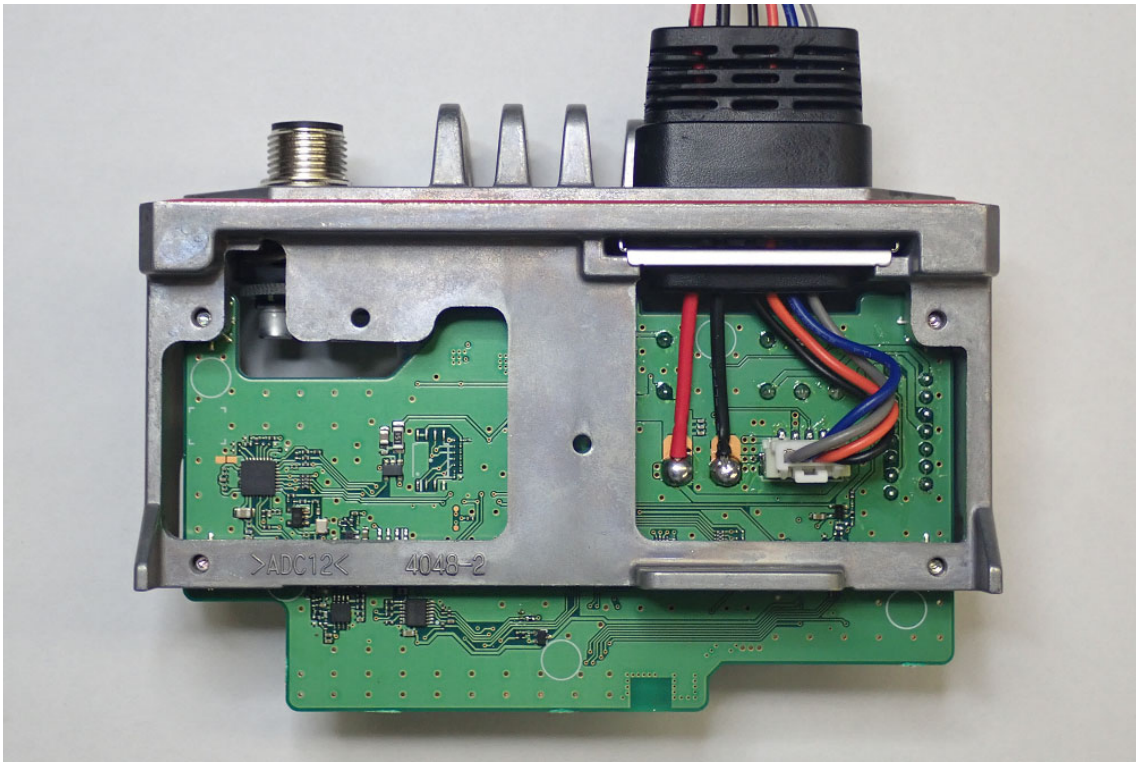
>ADC12<
4048-2

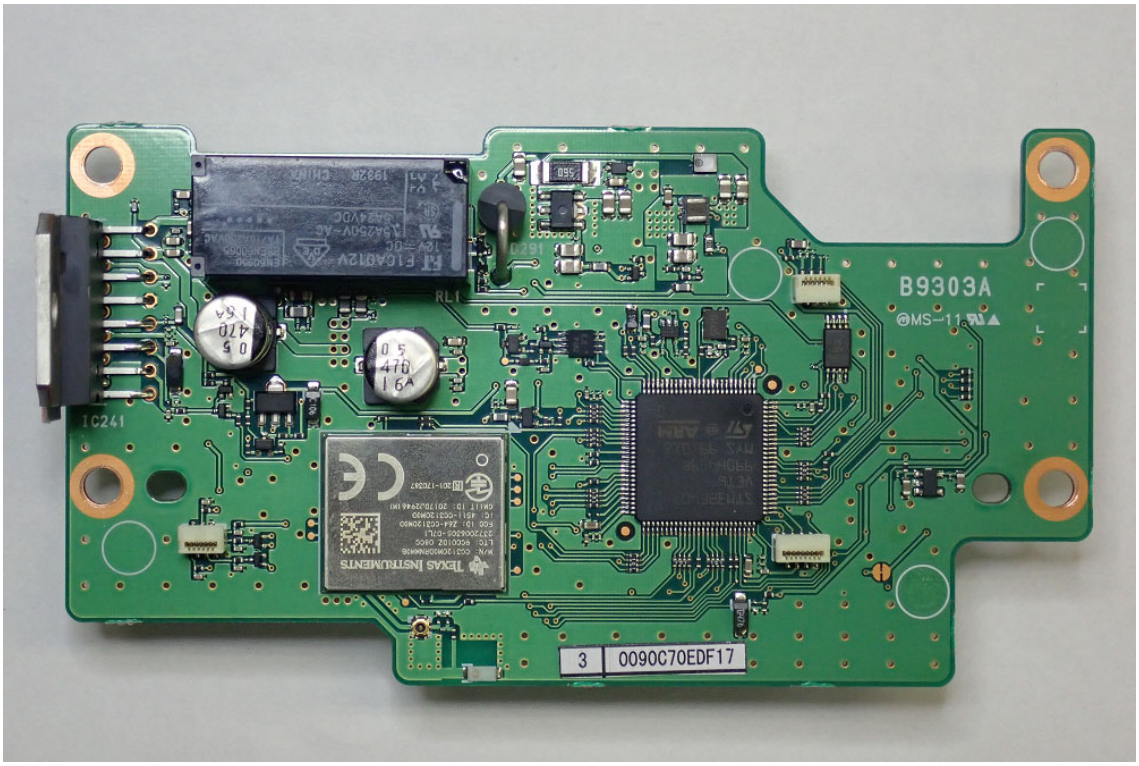
B9303A
IC241
3
0090C70EDF17

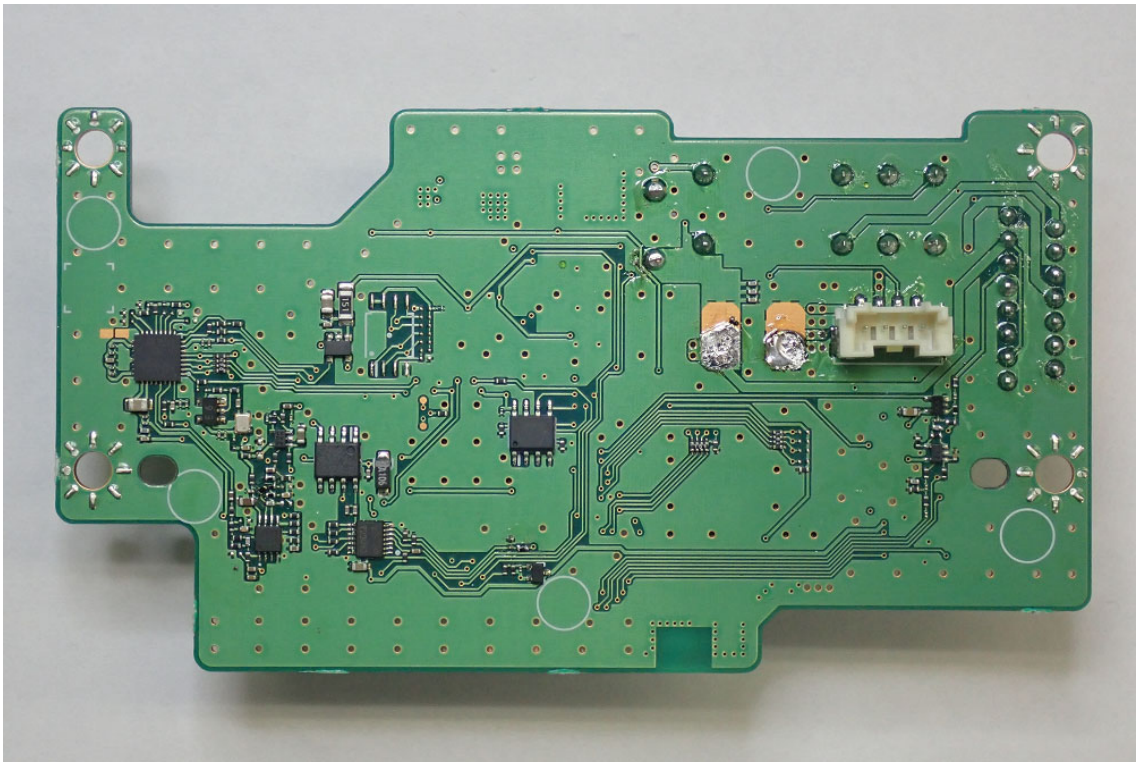

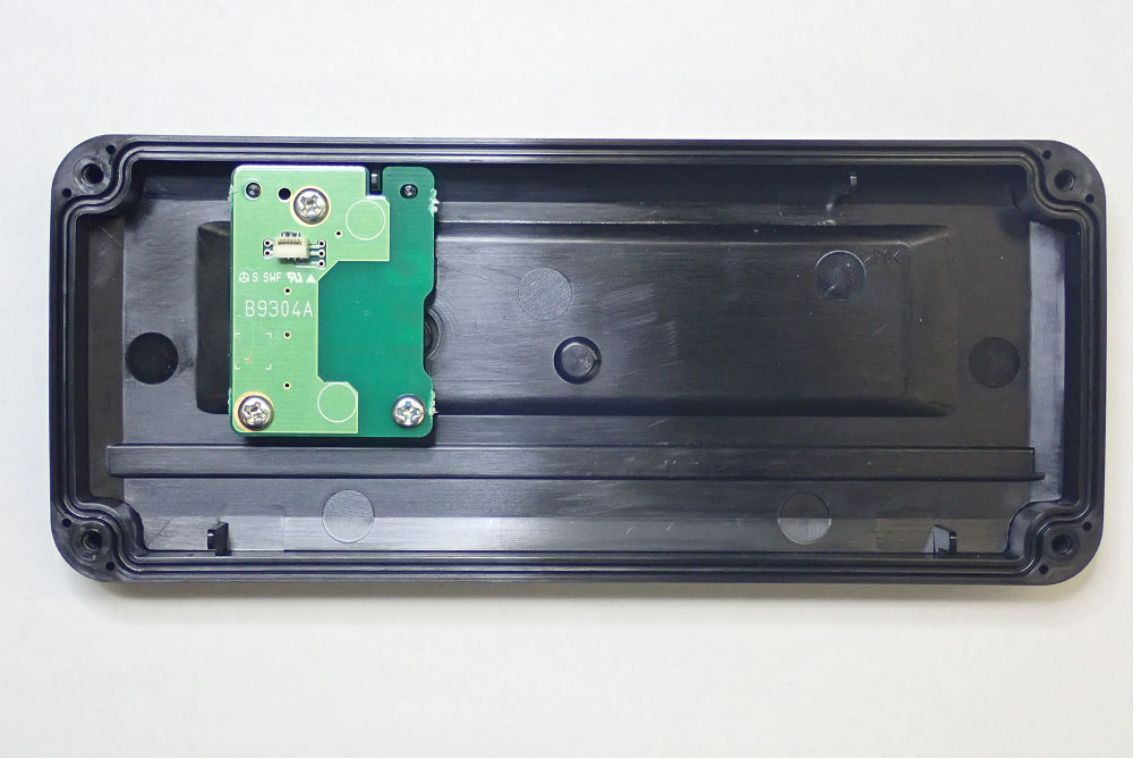
B9304A

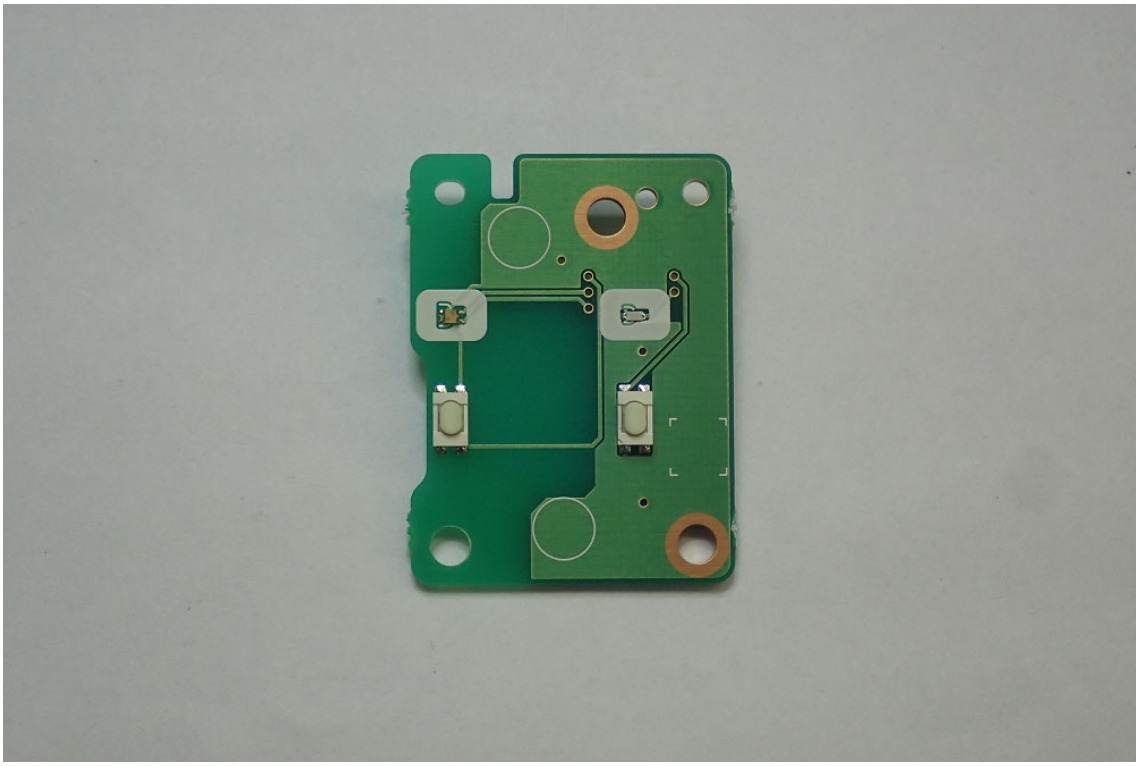

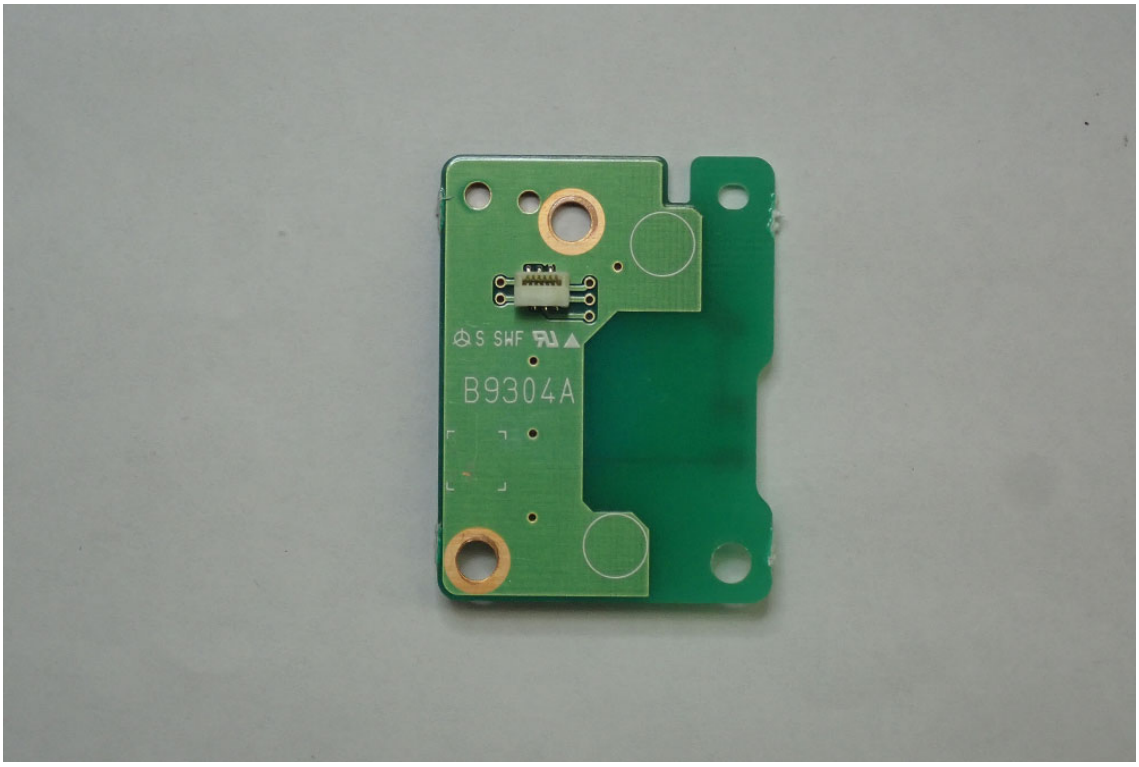
S SHF
B9304A

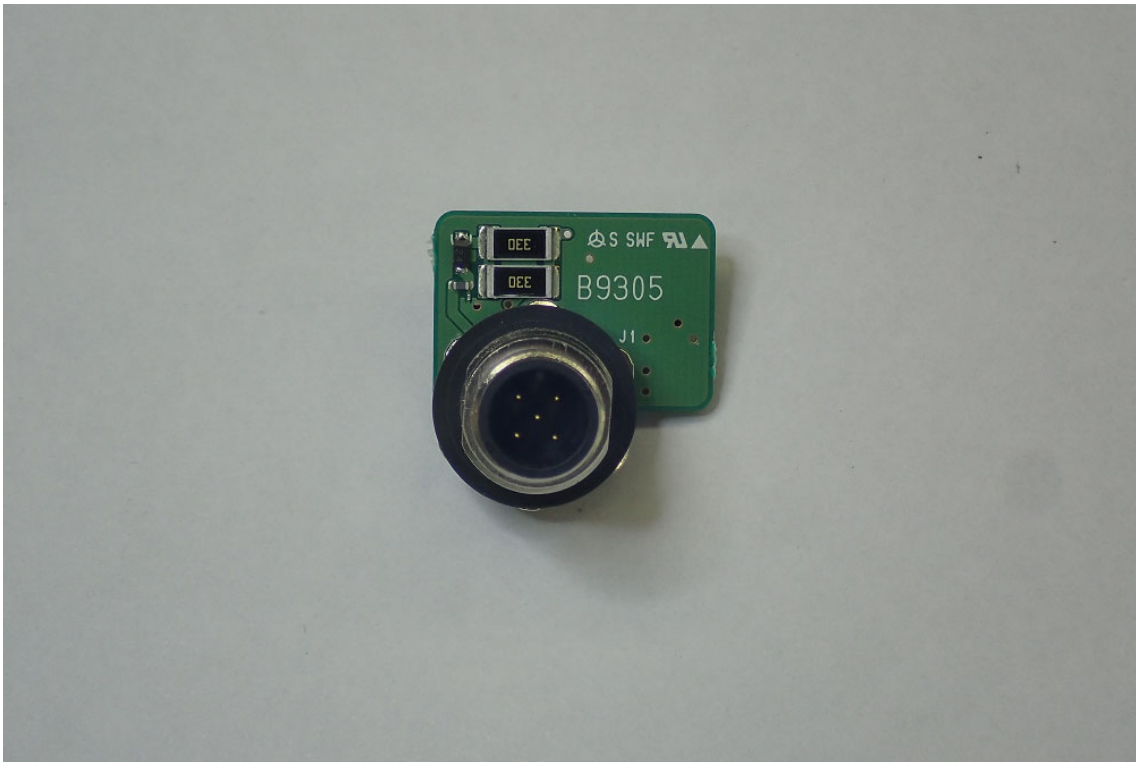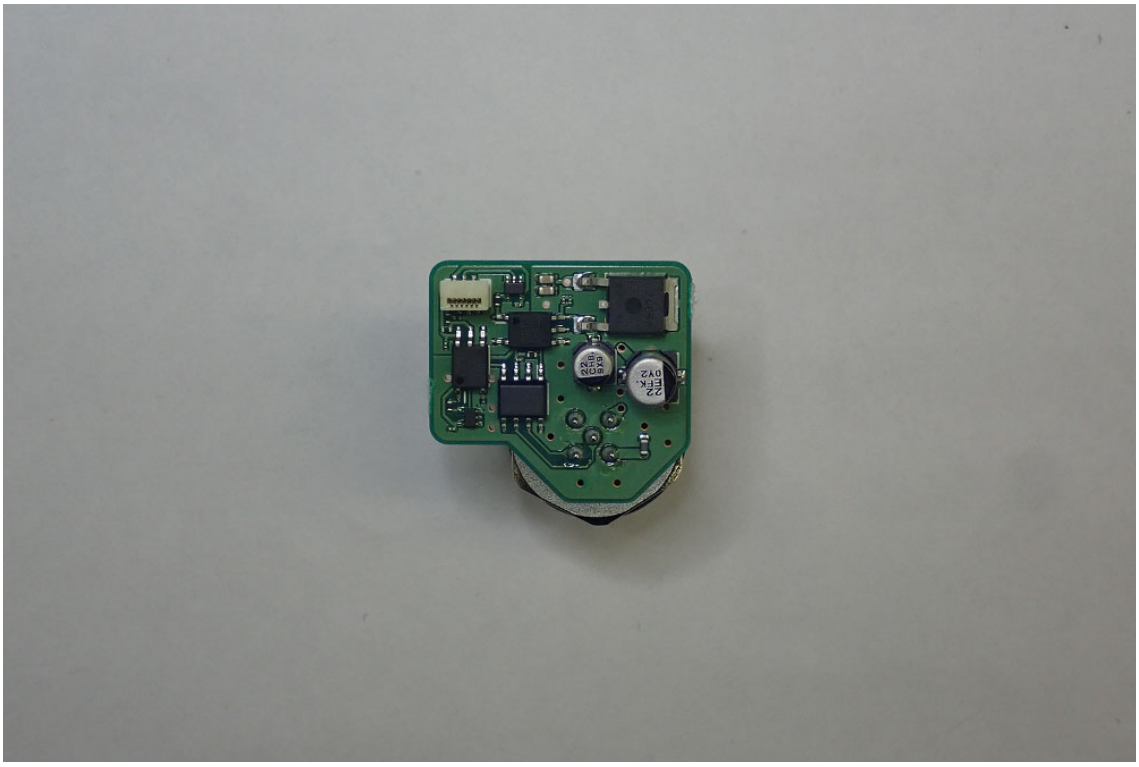
330
330
S SWF
B9305
J1