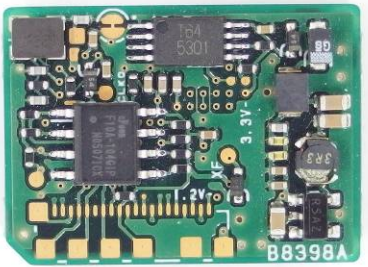
1p4
5301
3.3V
.2V
B8398A

TMS320
VC5507ZHH
4A-52AKR