

ENGINEERING TEST REPORT

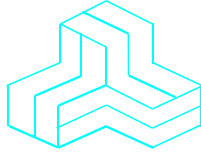

UHF Transceivers
Model No.: IC-F4230DS
FCC ID: AFJ352202

Tested For
ICOM Incorporated
1-1-32, Kamiminami, Hirano-ku
Osaka,
Japan, 547-0003

In accordance with
**SAR (Specific Absorption Rate) Requirements using guidelines established in
IEEE C95.1-1992, FCC OET Bulletin 65 (Supplement C) and Industry Canada RSS-102 (Issue 4)**

UltraTech's File No.: ICOM-339Q-SAR

This Test report is Issued under the Authority of Tri M. Luu, BAsC, Vice President of Engineering UltraTech Group of Labs		
Date: July 2, 2013		
Report Prepared by: Nimisha Desai	Tested by: Nimisha Desai	
Issued Date: July 30, 2013	Test Dates: July 18- July 29	

The results in this Test Report apply only to the sample(s) tested, which has been randomly selected.

UltraTech Group of Labs

3000 Bristol Circle, Oakville, Ontario, Canada, L6H 6G4
Tel.: (905) 829-1570 Fax.: (905) 829-8050

Website: www.ultratech-labs.com , Email: vic@ultratech-labs.com , Email: tri@ultratech-labs.com

FCC

0



46390-2049



NVLAP Lab Code
200093-0



SL2-IN-E-1119R



Korea KCC-RRR
CA2049

91038

1309

TABLE OF CONTENTS

EXHIBIT 1. INTRODUCTION	1
1.1. SCOPE.....	1
1.2. REFERENCES	1
EXHIBIT 2. PERFORMANCE ASSESSMENT.....	2
2.1. CLIENT AND MANUFACTURER INFORMATION	2
2.2. DEVICE UNDER TEST (D.U.T.) DESCRIPTION	3
2.2.1. <i>Photograph of D.U.T.</i>	4
2.3. LIST OF D.U.T.'S ACCESSORIES:	5
2.3.1. <i>Li-ion Chargeable Battery (M/N: BP-232WP)</i>	5
2.3.2. <i>Battery Case for AAA (LR03) (M/N: BP-240)</i>	5
2.3.3. <i>Battery Case for AA (LR06) (M/N: BP-261)</i>	6
2.3.4. <i>Antennas: FA-SC57U (Red Ring) + FA-SC72U (Blue Ring)</i>	7
2.3.5. <i>Stubby Antenna: FA-SC73US (Red Ring)</i>	8
2.3.6. <i>Cut Antenna: FA-SC61UC (White Ring)</i>	8
2.3.7. <i>Speaker-microphone (M/N: HM-158LA)</i>	9
2.3.8. <i>Speaker-microphone (M/N: HM-159LA)</i>	10
2.3.9. <i>Speaker-microphone (M/N: HM-168LWP)</i>	11
2.3.10. <i>Earphone-microphone (M/N: HM-153LA)</i>	12
2.3.11. <i>Earphone-microphone (M/N: HM-166LA)</i>	13
2.3.12. <i>Belt-clip (M/N: MB-94R)</i>	14
2.3.13. <i>Belt-clip (M/N: MB-93)</i>	15
2.3.14. <i>Belt-clip (M/N: MB-96F)</i>	15
2.3.15. <i>Belt-clip (M/N: MB-96N)</i>	16
2.4. SPECIAL CHANGES ON THE D.U.T.'S HARDWARE/SOFTWARE FOR TESTING PURPOSES.....	16
2.5. ANCILLARY EQUIPMENT	16
2.6. SPECIFIC OPERATING CONDITIONS	16
EXHIBIT 3. SUMMARY OF TEST RESULTS	17
3.1. LOCATION OF TESTS	17
3.2. APPLICABILITY & SUMMARY OF SAR RESULTS	17
3.3. SUMMARY OF MEASUREMENT RESULTS	18
3.3.1. <i>Head Configuration Results for Fixed Antennas</i>	18
3.3.2. <i>Head Configuration Results for Cut Antenna (FA-SC61UC)</i>	19
3.3.3. <i>Body Configuration Results for Fixed Antennas</i>	20
3.3.4. <i>Body Configuration Results for Cut Antenna (FA-SC61UC)</i>	21
EXHIBIT 4. SAR SYSTEM CONFIGURATION	22
4.1. DASY5 SYSTEM OVERVIEW.....	22
4.1.1. <i>DASY5 System Specification</i>	22
4.1.2. <i>DASY5 SAR SYSTEM block diagram</i>	25
4.2. SAR TEST PHANTOMS	26
4.2.1. <i>SAM Twin Phantom</i>	26
4.2.2. <i>ELI 4.0 Phantom</i>	26
EXHIBIT 5. SAR DATA ACQUISITION METHODOLOGY	27
5.1. SAR MEASUREMENT PROCEDURE.....	27
5.1.1. <i>Interpolation, Extrapolation and Detection of Maxima</i>	29
5.1.2. <i>Averaging and Determination of Spatial Peak SAR</i>	30

5.1.3.	<i>Evaluation Errors</i>	30
EXHIBIT 6.	MEASUREMENTS, EXAMINATIONS & TEST DATA	31
6.1.	TEST CONFIGURATIONS	31
6.2.	GENERAL TEST SETUP	32
6.2.1.	<i>Equipment Configuration</i>	32
6.2.2.	<i>Exercising Equipment</i>	32
6.3.	PHOTOGRAPHS OF TISSUE DEPTH.....	33
6.4.	PHOTOGRAPHS OF D.U.T. POSITION.....	34
6.4.1.	<i>Prescans</i>	34
6.4.2.	<i>Head Configuration</i>	36
6.4.3.	<i>Body Configuration</i>	42
6.5.	SAR MEASUREMENT DATA	48
6.5.1.	<i>Prescans</i>	48
6.5.2.	<i>Head Configuration Results* for Fixed Antennas</i>	49
6.5.3.	<i>Head Configuration Results for Cut Antenna (FA-SC61UC)</i>	59
6.5.4.	<i>Body Configuration Results* for Fixed Antennas</i>	93
6.5.5.	<i>Body Configuration Result for Cut Antenna (FA-SC61UC)</i>	103
EXHIBIT 7.	SAR MEASUREMENT SYSTEM VERIFICATION	137
7.1.	STANDARD SOURCE.....	137
7.2.	STANDARD SOURCE INPUT POWER MEASUREMENT	138
7.3.	SYSTEM VALIDATION PROCEDURE	138
7.4.	VERIFICATION RESULTS	139
7.4.1.	<i>Reference SAR values at 450 MHz*</i>	139
7.4.2.	<i>Verification at 450 MHz</i>	140
EXHIBIT 8.	D.U.T. POWER MEASUREMENT	146
8.1.	RF CONDUCTED OUTPUT POWER MEASUREMENT	147
8.2.	POWER DRIFT MEASUREMENT.....	147
EXHIBIT 9.	TISSUE DIELECTRIC PARAMETER CALIBRATION	148
9.1.	SIMULATED TISSUE	148
9.2.	MEASUREMENT OF ELECTRICAL CHARACTERISTICS OF SIMULATED TISSUE	149
9.2.1.	<i>Equipment set-up</i>	149
9.2.2.	<i>Measurement procedure</i>	150
9.3.	SIMULATED TISSUE MEASUREMENT RESULTS	151
9.3.1.	<i>450 MHz Brain Tissue</i>	151
9.3.2.	<i>450 MHz Muscle Tissue</i>	151
EXHIBIT 10.	SAR MEASUREMENT UNCERTAINTY	152
10.1.	MEASUREMENT UNCERTAINTY EVALUATION FOR SAR TEST	152
EXHIBIT 11.	ADDITIONAL TEST INSTRUMENTS LIST	153
EXHIBIT 12.	PROBE CALIBRATION CERTIFICATE	153
EXHIBIT 13.	VALIDATION DIPOLE CALIBRATION CERTIFICATE	153

EXHIBIT 1. INTRODUCTION

1.1. SCOPE

Reference:	SAR (Specific Absorption Rate) Requirements IEEE C95.1-1992, FCC OET Bulletin 65 (Supplement C Edition 01-01) Industry Canada RSS-102 (Issue 4).
Title	Safety Levels with respect to human exposure to Radio Frequency Electromagnetic Fields Guideline for Evaluating the Environmental Effects of Radio Frequency Radiation
Purpose of Test:	To verify compliance with Federal regulated SAR requirements in Canada and the US.
Method of Measurements:	IEEE C95.1-1992, FCC OET Bulletin 65 (Supplement C Edition 01-01) and Industry Canada RSS-102 (Issue 4), KDB 643646
Device Category	Portable
Exposure Category	Occupational/Controlled

1.2. REFERENCES

The methods and procedures used for the measurements contained in this report are details in the following reference standards:

Publications	Year	Title
IEEE Std. 1528	2003	Draft Recommended practice for determining the Peak Spatial-Average Specific Absorption rate (SAR) in the Human Body Due to Wireless Communications Devices: Experimental Techniques.
Industry Canada RSS-102	2010	“Evaluation Procedure for Mobile and Portable Radio Transmitters with respect to Health Canada’s Safety Code 6 for Exposure of Humans to Radio Frequency Fields”
NCRP Report No.86	1986	“Biological Effects and Exposure Criteria for radio Frequency Electromagnetic Fields”
FCC OET Bulletin 65	2001	“Evaluating Compliance with FCC Guidelines for Human Exposure to radio Frequency Fields”
ANSI/IEEE C95.3	2002	“Recommended Practice for the Measurement of Potentially Hazardous Electromagnetic Fields - RF and Microwave”
ANSI/IEEE C95.1	2005	“Safety Levels with Respect to Human Exposure to Radio Frequency Electromagnetic Fields, 3kHz to 300GHz”
IEC 62209-2	2010	Human exposure to radio frequency fields from hand-held and body-mounted wireless communication devices – Human models, instrumentation, and procedures – Part 2: Procedure to determine the specific absorption rate (SAR) for wireless communication devices used in close proximity to the human body (frequency range of 30 MHz to 6 GHz)
KDB 643646	2011	SAR Test Reduction Considerations for Occupational PTT Radios
Health Canada’s Safety Code 6	2009	Limits of Human Exposure to Radiofrequency Electromagnetic Energy in the Frequency Range from 3 kHz to 300 GHz

EXHIBIT 2. PERFORMANCE ASSESSMENT

2.1. CLIENT AND MANUFACTURER INFORMATION

APPLICANT:	
Name:	ICOM Incorporated
Address:	1-1-32, Kamiminami, Hirano-ku, Osaka Japan, 547-0003
Contact Person:	Mr. Takayuki Watanabe Phone #: +81-66-793-5302 Fax #: +81-66-793-0013 Email Address: export@icom.co.jp

MANUFACTURER:	
Name:	ICOM Incorporated
Address:	1-1-32, Kamiminami, Hirano-ku, Osaka Japan, 547-0003
Contact Person:	Mr. Takayuki Watanabe Phone #: +81-66-793-5302 Fax #: +81-66-793-0013 Email Address: export@icom.co.jp

ULTRATECH GROUP OF LABS

3000 Bristol Circle, Oakville, Ontario, Canada L6H 6G4

Tel. #: 905-829-1570, Fax. #: 905-829-8050, Email: vic@ultratech-labs.com, Website: <http://www.ultratech-labs.com>

File #: ICOM-339Q-SAR

July 30, 2013

- All test results contained in this engineering test report are traceable to National Institute of Standards and Technology (NIST)

2.2. DEVICE UNDER TEST (D.U.T.) DESCRIPTION

The following is the information provided by the applicant.

Trade Name	ICOM Inc.
Type/Model Number	IC-F4230DS
Type of Equipment	Licensed Non-Broadcast Transceiver
Serial Number	00000003-0
Transmitter Frequency Band	450 ~ 512 MHz
Rated RF Power	4 Watts conducted (High)
Modulation Employed	FM
Antenna	¼ Helical whip antenna (M/N: FA-SC57U, 430-470 MHz, -3.0dBi, red ring) ¼ Helical whip stubby antenna (M/N: FA-SC73US, 450-490 MHz, -10.4dBi, red ring) ¼ Helical whip antenna (M/N: FA-SC72U, 470-520 MHz, -1.9dBi, blue ring) ¼ Helical whip cut antenna (M/N: FA-SC61UC, 360-520 MHz, -1.3dBi, white ring)
Power Supply	Rechargeable Li-Ion battery pack (M/N: BP-232WP, 7.4 V, 2250mAh)
Primary User Functions of D.U.T.	UHF Transceivers

2.2.1. Photograph of D.U.T



< D.U.T.'s front and rear view without battery and antenna >

2.3. LIST OF D.U.T.'S ACCESSORIES:

2.3.1. Li-ion Chargeable Battery (M/N: BP-232WP)



< BP-232WP Li-ion Battery >

2.3.2. Battery Case for AAA (LR03) (M/N: BP-240)



< BP-240 Battery Case >

ULTRATECH GROUP OF LABS

3000 Bristol Circle, Oakville, Ontario, Canada L6H 6G4

Tel. #: 905-829-1570, Fax. #: 905-829-8050, Email: vic@ultratech-labs.com, Website: <http://www.ultratech-labs.com>

File #: ICOM-339Q-SAR

July 30, 2013

- All test results contained in this engineering test report are traceable to National Institute of Standards and Technology (NIST)

2.3.3. Battery Case for AA (LR06) (M/N: BP-261)



< BP-261 Battery Case >

2.3.4. Antennas: FA-SC57U (Red Ring) + FA-SC72U (Blue Ring)



<FA-SC57U (Red Ring) + FA-SC72U (Blue Ring) >

2.3.5. Stubby Antenna: FA-SC73US (Red Ring)



< FA-SC73US (Red Ring) >

2.3.6. Cut Antenna: FA-SC61UC (White Ring)

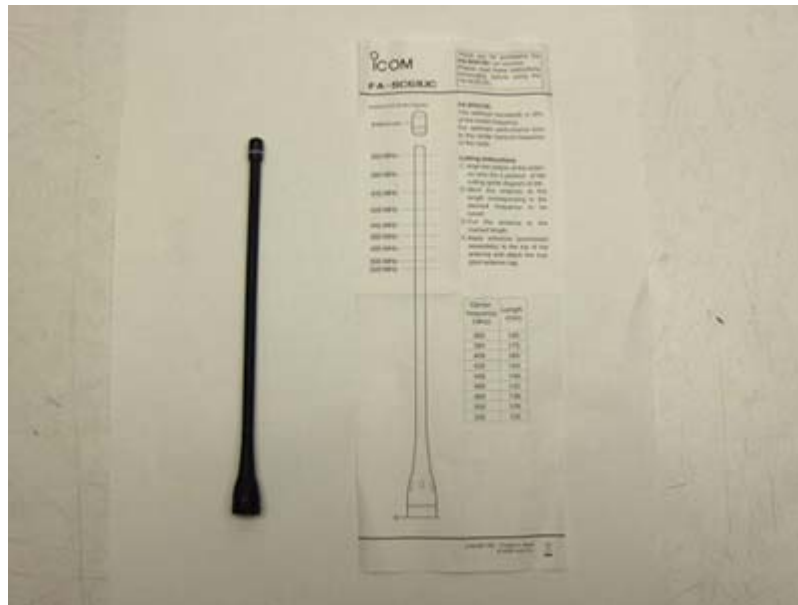

< FA-SC61UC cut antenna (White Ring) >

2.3.7. Speaker-microphone (M/N: HM-158LA)



< HM-158LA Speaker-Microphone >

ULTRATECH GROUP OF LABS

3000 Bristol Circle, Oakville, Ontario, Canada L6H 6G4

Tel. #: 905-829-1570, Fax. #: 905-829-8050, Email: vic@ultratech-labs.com, Website: <http://www.ultratech-labs.com>

File #: ICOM-339Q-SAR

July 30, 2013

- All test results contained in this engineering test report are traceable to National Institute of Standards and Technology (NIST)

2.3.8. Speaker-microphone (M/N: HM-159LA)



< HM-159LM Speaker-Microphone >

ULTRATECH GROUP OF LABS

3000 Bristol Circle, Oakville, Ontario, Canada L6H 6G4

Tel. #: 905-829-1570, Fax. #: 905-829-8050, Email: vic@ultratech-labs.com, Website: <http://www.ultratech-labs.com>

File #: ICOM-339Q-SAR

July 30, 2013

- All test results contained in this engineering test report are traceable to National Institute of Standards and Technology (NIST)

2.3.9. Speaker-microphone (M/N: HM-168LWP)



1.

< HM-168LWP Speaker-Microphone >

2.3.10. Earphone-microphone (M/N: HM-153LA)



< HM-153LA Earphone-Microphone >

ULTRATECH GROUP OF LABS

3000 Bristol Circle, Oakville, Ontario, Canada L6H 6G4

Tel. #: 905-829-1570, Fax. #: 905-829-8050, Email: vic@ultratech-labs.com, Website: <http://www.ultratech-labs.com>

File #: ICOM-339Q-SAR

July 30, 2013

- All test results contained in this engineering test report are traceable to National Institute of Standards and Technology (NIST)

2.3.11. Earphone-microphone (M/N: HM-166LA)



< HM-166LA Earphone-Microphone >

ULTRATECH GROUP OF LABS

3000 Bristol Circle, Oakville, Ontario, Canada L6H 6G4

Tel. #: 905-829-1570, Fax. #: 905-829-8050, Email: vic@ultratech-labs.com, Website: <http://www.ultratech-labs.com>

File #: ICOM-339Q-SAR

July 30, 2013

- All test results contained in this engineering test report are traceable to National Institute of Standards and Technology (NIST)

2.3.12. Belt-clip (M/N: MB-94R)



< MB-94R Belt-clip >

2.3.13. Belt-clip (M/N: MB-93)



< MB-93 Belt-clip >

2.3.14. Belt-clip (M/N: MB-96F)



< MB-96F Belt-clip >

2.3.15. Belt-clip (M/N: MB-96N)



< MB-96N Belt-clip >

2.4. SPECIAL CHANGES ON THE D.U.T.'S HARDWARE/SOFTWARE FOR TESTING PURPOSES

N/A

2.5. ANCILLARY EQUIPMENT

N/A

2.6. SPECIFIC OPERATING CONDITIONS

N/A

ULTRATECH GROUP OF LABS

3000 Bristol Circle, Oakville, Ontario, Canada L6H 6G4
Tel. #: 905-829-1570, Fax. #: 905-829-8050, Email: vic@ultratech-labs.com, Website: <http://www.ultratech-labs.com>

File #: ICOM-339Q-SAR
July 30, 2013

- All test results contained in this engineering test report are traceable to National Institute of Standards and Technology (NIST)

EXHIBIT 3. SUMMARY OF TEST RESULTS

3.1. LOCATION OF TESTS

All of the measurements described in this report were performed at UltraTech Group of Labs located at:

3000 Bristol Circle, in the city of Oakville, Province of Ontario, Canada.

All measurements were performed in UltraTech's shielded chamber, 16' x 13' x 8'.

3.2. APPLICABILITY & SUMMARY OF SAR RESULTS

The maximum peak spatial - average SAR measured was found to be **3.37** W/Kg for head configuration and **3.84** W/Kg for body configuration with 50% usage-based time-averaging applied for PTT device.

BP-240-0 battery case for AAA (LR03) only supply the sample working in the low output power mode through output power measurement; and BP-261 battery case for AA (LR06) just support the sample work at high output power for a very short time (about 2 minutes) during power drift measurement. Therefore, these two battery cases were not used in the SAR test.

For body configuration tests, all the supplied body-worn accessories were checked through pre-scans and confirmed that those options were not affecting SAR compliance conclusion. Therefore, the final evaluation for body configuration was performed only with **M/N: MB-94R** Belt Clip, **M/N: HM-158LA** Speaker Microphone and **M/N: BP-232WP** Li-ion rechargeable battery packs.

3.3. SUMMARY OF MEASUREMENT RESULTS*

3.3.1. Head Configuration Results for Fixed Antennas

#	Configuration	Antenna Position	Frequency [MHz]	Channel	Measured RF Power (W)	MAX SAR _{1g} [W/Kg]
*	Occupational/Controlled Exposure Category Limit				Rated 4W	8.0
01	¼ helical whip antenna (M/N: FA-SC57U, 430~470 MHz, red ring) 50% duty cycle for PTT	FIX	450	Low	4.10	-
02		FIX	460	Middle	4.26	-
03		FIX	470	High	4.33*	1.97
04	¼ helical whip antenna (M/N: FA-SC72U, 470~520 MHz, blue ring) 50% duty cycle for PTT	FIX	470	Low	4.33	-
05		FIX	490	Middle	4.42*	2.23
06		FIX	512	High	4.18	-
07	¼ helical whip antenna (M/N: FA-SC73US, 450~490 MHz, red ring) 50% duty cycle for PTT	FIX	450	Low	4.10	-
08		FIX	470	Middle	4.33	-
09		FIX	490	High	4.42*	0.73

* Highest Power measured

* KDB-643646 document is followed in SAR Test Reductions.

3.3.2. Head Configuration Results for Cut Antenna (FA-SC61UC)

#	Configuration	Antenna Position	Frequency [MHz]	Channel	Measured RF Power (W)	MAX SAR _{1g} [W/Kg]
*	Occupational/Controlled Exposure Category Limit				Rated 4W	8.0
10	¼ helical whip cut antenna (M/N: FA-SC61UC, 360~520 MHz, white ring) 50% duty cycle for PTT Antenna Length=142mm	FIX	460	Low	4.26	2.29
11		FIX	486	Middle	4.41	2.76
12		FIX	512	High	4.18	2.19
13	¼ helical whip antenna (M/N: FA-SC61UC, 360~520 MHz, white ring) 50% duty cycle for PTT Antenna Length=136mm	FIX	450	Low	4.10	1.57
14		FIX	480	Middle	4.40	1.99
15		FIX	512	High	4.18	2.70
16		FIX	496	Option	4.42	3.37
17	¼ helical whip antenna (M/N: FA-SC61UC, 360~520 MHz, white ring) 50% duty cycle for PTT Antenna Length=129mm	FIX	450	Low	4.10	1.13
18		FIX	500	Middle	4.44	2.58
19		FIX	512	High	4.18	3.19
20		FIX	475	Option	4.39	1.38

3.3.3. Body Configuration Results for Fixed Antennas

#	Configuration	Antenna Position	Frequency [MHz]	Channel	Measured RF Power (W)	MAX SAR _{1g} [W/Kg]
*	Occupational/Controlled Exposure Category Limit				Rated 4W	8.0
01	¼ helical whip antenna (M/N: FA-SC57U, 430~470 MHz, red ring) 50% duty cycle for PTT	FIX	450	Low	4.10	-
02		FIX	460	Middle	4.26	-
03		FIX	470	High	4.33*	2.58
04	¼ helical whip antenna (M/N: FA-SC72U, 470~520 MHz, blue ring) 50% duty cycle for PTT	FIX	470	Low	4.33	-
05		FIX	490	Middle	4.42*	3.84
06		FIX	512	High	4.18	-
07	¼ helical whip antenna (M/N: FA-SC73US, 450~490 MHz, red ring) 50% duty cycle for PTT	FIX	450	Low	4.10	-
08		FIX	470	Middle	4.33	-
09		FIX	490	High	4.42*	0.74

* Highest Power measured

3.3.4. Body Configuration Results for Cut Antenna (FA-SC61UC)

#	Configuration	Antenna Position	Frequency [MHz]	Channel	Measured RF Power (W)	MAX SAR _{1g} [W/Kg]
*	Occupational/Controlled Exposure Category Limit				Rated 4W	8.0
10	¼ helical whip cut antenna (M/N: FA-SC61UC, 360~520 MHz, white ring) 50% duty cycle for PTT Antenna Length=142mm	FIX	460	Low	4.26	2.82
11		FIX	486	Middle	4.41	2.51
12		FIX	512	High	4.18	1.91
13	¼ helical whip antenna (M/N: FA-SC61UC, 360~520 MHz, white ring) 50% duty cycle for PTT Antenna Length=136mm	FIX	450	Low	4.10	2.09
14		FIX	480	Middle	4.40	2.94
15		FIX	512	High	4.18	2.69
16		FIX	496	Option	4.42	3.10
17	¼ helical whip antenna (M/N: FA-SC61UC, 360~520 MHz, white ring) 50% duty cycle for PTT Antenna Length=129mm	FIX	450	Low	4.10	1.53
18		FIX	500	Middle	4.44	3.72
19		FIX	512	High	4.18	3.25
20		FIX	475	Option	4.39	1.79

EXHIBIT 4. SAR SYSTEM CONFIGURATION

4.1. DASY5 SYSTEM OVERVIEW

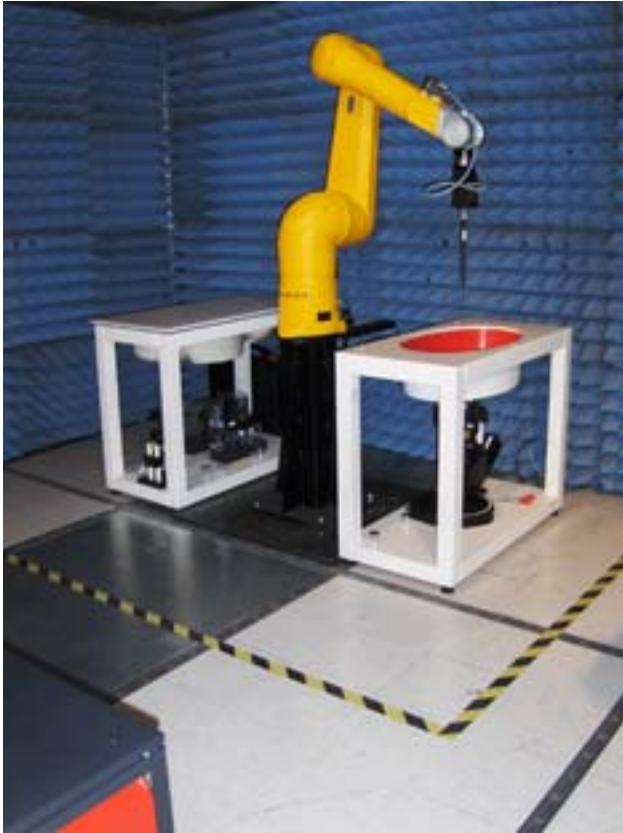

4.1.1. DASY5 System Specification

Positioning Equipment	Computer
DASY5 Measurement Server Data Acquisition Electronics (DAE) Light Beam Unit Device Holder Robot (STAUBLI TX90)	Type: HP Compaq dc7800p Convertible CPU : Intel® Core™ 2 Duo E8500 Memory : 2GB RAM Operating System : Windows XP Professional Monitor : HP L1950g LCD

ULTRATECH GROUP OF LABS

3000 Bristol Circle, Oakville, Ontario, Canada L6H 6G4
 Tel. #: 905-829-1570, Fax. #: 905-829-8050, Email: vic@ultratech-labs.com, Website: <http://www.ultratech-labs.com>

File #: ICOM-339Q-SAR
 July 30, 2013

- All test results contained in this engineering test report are traceable to National Institute of Standards and Technology (NIST)

4.1.1.1. *DASY5 Measurement Server*

The DASY5 measurement server is based on a PC/104 CPU board with a 400MHz Intel ULV Celeron, 128MB chipdisk and 128MB RAM. The necessary circuits for communication with the DAE4 (or DAE3) electronics box, as well as the 16 bit AD converter system for optical detection and digital I/O interface are contained on the DASY5 I/O board, which is directly connected to the PC/104 bus of the CPU board.

The measurement server performs all real-time data evaluation of field measurements and surface detection, controls robot movements and handles safety operation. The PC operating system cannot interfere with these time critical processes. All connections are supervised by a watchdog, and disconnection of any of the cables to the measurement server will automatically disarm the robot and disable all program-controlled robot movements. Furthermore, the measurement server is equipped with an expansion port which is reserved for future applications. Please note that this expansion port does not have a standardized pinout, and therefore only devices provided by SPEAG can be connected. Devices from any other supplier could seriously damage the measurement server.

4.1.1.2. *Data Acquisition Electronics*

The data acquisition electronics (DAE4 or DAE3) consist of a highly sensitive electrometer-grade preamplifier with auto-zeroing, a channel and gain-switching multiplexer, a fast 16 bit AD-converter and a command decoder with a control logic unit. Transmission to the measurement server is accomplished through an optical downlink for data and status information, as well as an optical uplink for commands and the clock.

The mechanical probe mounting device includes two different sensor systems for frontal and sideways probe contacts. They are used for mechanical surface detection and probe collision detection.

The input impedance of both the DAE4 as well as of the DAE3 box is 200M Ω ; the inputs are symmetrical and floating. Common mode rejection is above 80 dB.

4.1.1.3. *Dosimetric Probes*

These probes are specially designed and calibrated for use in liquids with high permittivity. They should not be used in air, since the spherical isotropy in air is poor (-2 dB). The dosimetric probes have special calibrations in various liquids at different frequencies.



4.1.1.3.1. ES3DV3 Isotropic E-Filed Probe

Construction	Symmetrical design with triangular core Interleaved sensors Built-in shielding against static charges PEEK enclosure material (resistant to organic solvents, e.g., DGBE)
Calibration	Basic Broad Band Calibration in air Conversion Factors (CF) for HSL 900 and HSL 1750 Additional CF for other liquids and frequencies
Frequency	10 MHz to 4 GHz Linearity ± 0.2 dB (30 MHz to 4 GHz)
Directivity	± 0.2 dB in HSL (rotation around probe axis) ± 0.3 dB in tissue material (rotation normal to probe axis)
Dynamic Range	5 μ W/g to > 100 mW/g Linearity: ± 0.2 dB
Dimensions	Overall length: 330 mm (Tip: 20 mm) Tip diameter: 3.9 mm (Body: 12 mm) Distance from probe tip to dipole centers: 2.0 mm

4.1.1.3.2. EX3DV4 Isotropic E-Filed Probe

Construction	Symmetrical design with triangular core Built-in shielding against static charges PEEK enclosure material (resistant to organic solvents, e.g., DGBE)
Calibration	Basic Broad Band Calibration in air Conversion Factors (CF) for HSL 900 and HSL 1750 Additional CF for other liquids and frequencies
Frequency	10 MHz to > 6 GHz Linearity: ± 0.2 dB (30 MHz to 6 GHz)
Directivity	± 0.3 dB in HSL (rotation around probe axis) ± 0.5 dB in tissue material (rotation normal to probe axis)
Dynamic Range	10 μ W/g to > 100 mW/g Linearity: ± 0.2 dB (noise: typically < 1 μ W/g)
Dimensions	Overall length: 330 mm (Tip: 20 mm) Tip diameter: 2.5 mm (Body: 12 mm) Typical distance from probe tip to dipole centers: 1 mm

4.1.2. DASY5 SAR SYSTEM block diagram

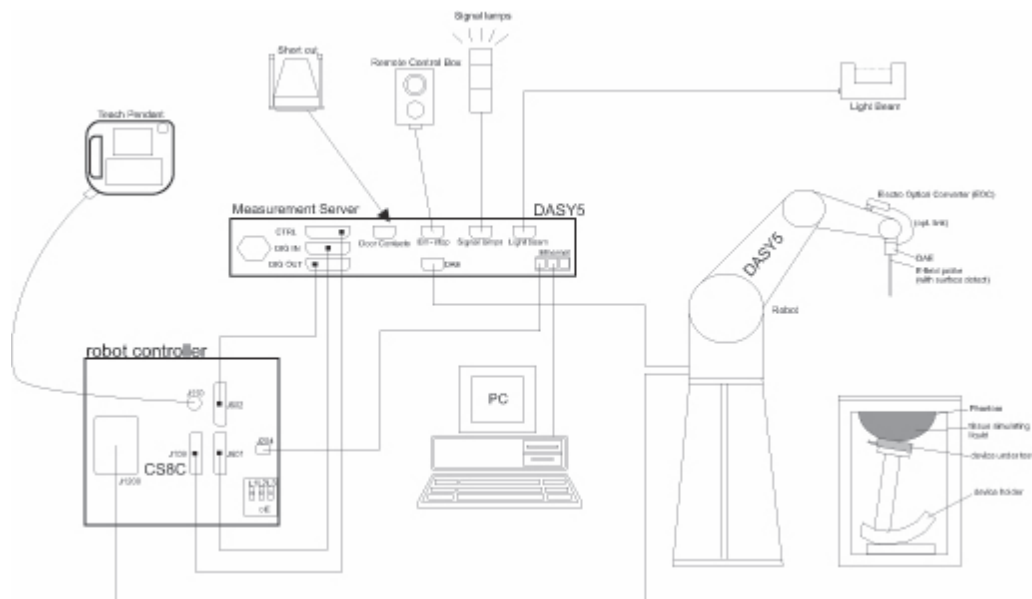

4.2. SAR TEST PHANTOMS

4.2.1. SAM Twin Phantom



For Head mounted devices placed next to the ear, the phantom used in the evaluation of the RF exposure of the user of the wireless device is an IEEE P1528 compliant SAM Twin phantom, shaped like a human head and filled with a mixture simulating the dielectric characteristics of the brain. A left sided head and a right sided head are evaluated to determine the worst case orientation for SAR.

4.2.2. ELI 4.0 Phantom

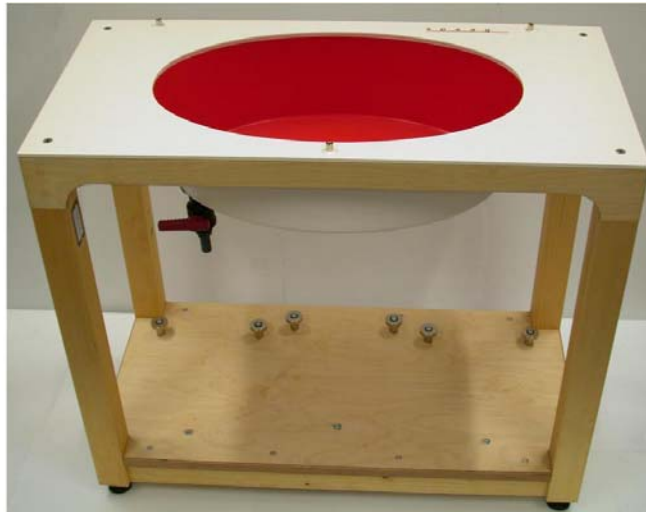

For body mounted and frontal held push-to-talk devices, an IEC 62209-2 compliant Oval Flat Phantom (ELI 4.0) with a base plate thickness of 2mm is used.

ULTRATECH GROUP OF LABS

3000 Bristol Circle, Oakville, Ontario, Canada L6H 6G4

Tel. #: 905-829-1570, Fax. #: 905-829-8050, Email: vic@ultratech-labs.com, Website: <http://www.ultratech-labs.com>

File #: ICOM-339Q-SAR

July 30, 2013

- All test results contained in this engineering test report are traceable to National Institute of Standards and Technology (NIST)

EXHIBIT 5. SAR DATA ACQUISITION METHODOLOGY

5.1. SAR MEASUREMENT PROCEDURE

The goal of the measurement process is to scan the phantom over a selected area in order to find the region of highest levels of RF energy and then to obtain a single value for the peak spatial-average of SAR over a volume that would contain one gram (in the shape of a cube) of biological tissue. The test procedure, of course, measures SAR in the simulated tissue.

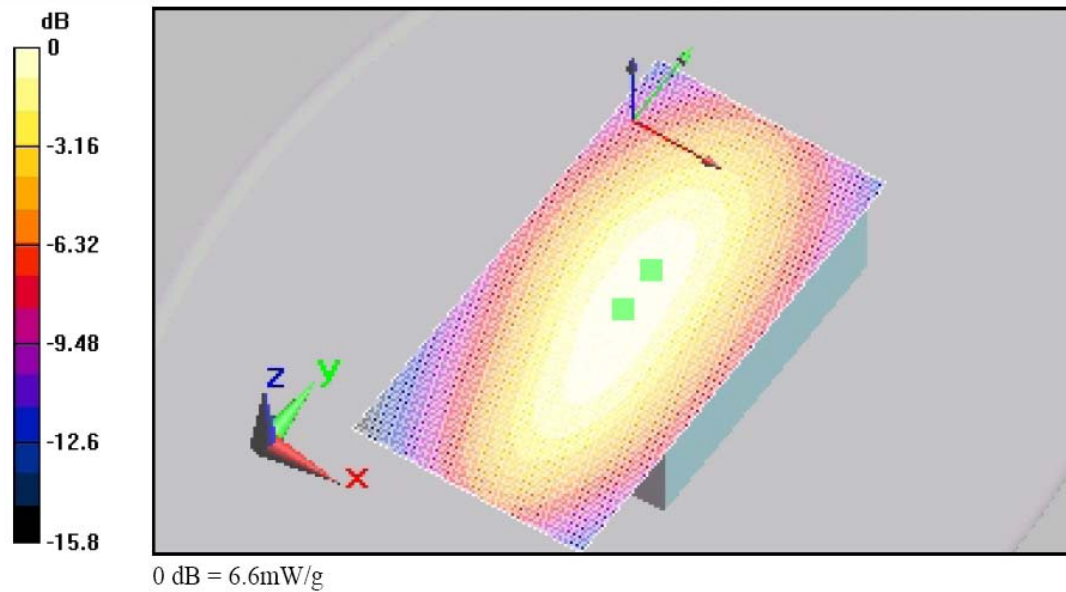

< Area scan >

The software requests the user to move the probe to locations at two extreme corners of a rectangle that encloses the area to be scanned. An arbitrary origin and the spatial resolution for the scan are also specified. Under program control, the scan is performed automatically by the robot-guided probe.

ULTRATECH GROUP OF LABS

3000 Bristol Circle, Oakville, Ontario, Canada L6H 6G4
Tel. #: 905-829-1570, Fax. #: 905-829-8050, Email: vic@ultratech-labs.com, Website: <http://www.ultratech-labs.com>

File #: ICOM-339Q-SAR
July 30, 2013

- All test results contained in this engineering test report are traceable to National Institute of Standards and Technology (NIST)

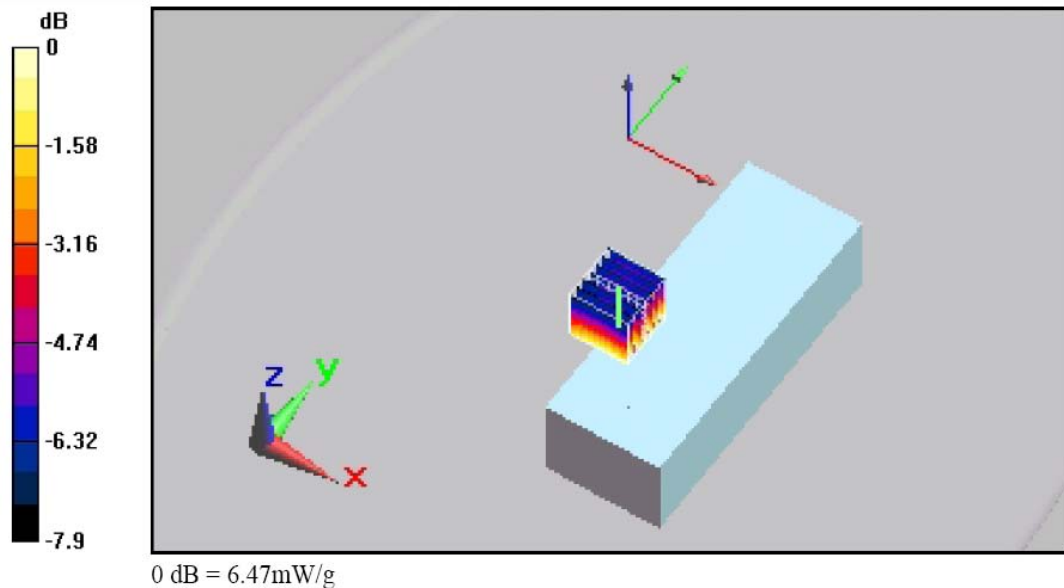

< Zoom Scan >

The DASY5 software includes all numerical procedures necessary to evaluate the spatial peak SAR values.

Based on the Draft: SCC-34, SC-2, WG-2 - Computational Dosimetry, IEEE P1529/D0.0 (Draft Recommended Practice for Determining the Spatial-Peak Specific Absorption Rate (SAR) Associated with the Use of Wireless Handsets - Computational Techniques), a new algorithm has been implemented. The spatial-peak SAR can be computed over any required mass.

The base for the evaluation is a "cube" measurement in a volume of (30mm)³ (7x7x7 points). The measured volume must include the 1 g and 10 g cubes with the highest averaged SAR values. For that purpose, the center of the measured volume is aligned to the interpolated peak SAR value of a previously performed area scan. If the 10g cube or both cubes are not entirely inside the measured volumes, the system issues a warning regarding the evaluated spatial peak values within the postprocessing engine (SEMCAD X). This means that if the measured volume is shifted, higher values might be possible. To get the correct values you can use a finer measurement grid for the area scan. In complicated field distributions, a large grid spacing for the area scan might miss some details and give an incorrectly interpolated peak location.

The entire evaluation of the spatial peak values is performed within the postprocessing engine (SEMCAD X). The system always gives the maximum values for the 1 g and 10 g cubes. The algorithm to find the cube with highest averaged SAR is divided into the following stages:

2. extraction of the measured data (grid and values) from the Zoom Scan
3. calculation of the SAR value at every measurement point based on all stored data (A/D values and measurement parameters)
4. generation of a high-resolution mesh within the measured volume
5. interpolation of all measured values from the measurement grid to the high-resolution grid
6. extrapolation of the entire 3-D field distribution to the phantom surface over the distance from sensor to surface
7. calculation of the averaged SAR within masses of 1 g and 10 g

ULTRATECH GROUP OF LABS

3000 Bristol Circle, Oakville, Ontario, Canada L6H 6G4

Tel. #: 905-829-1570, Fax. #: 905-829-8050, Email: vic@ultratech-labs.com, Website: <http://www.ultratech-labs.com>

File #: ICOM-339Q-SAR

July 30, 2013

- All test results contained in this engineering test report are traceable to National Institute of Standards and Technology (NIST)

The significant parts are outlined in more detail within the following sections.

5.1.1. Interpolation, Extrapolation and Detection of Maxima

The probe is calibrated at the center of the dipole sensors which is located 1 to 2.7mm away from the probe tip. During measurements, the probe stops shortly above the phantom surface, depending on the probe and the surface detecting system. Both distances are included as parameters in the probe configuration file. The software always knows exactly how far away the measured point is from the surface. As the probe cannot directly measure at the surface, the values between the deepest measured point and the surface must be extrapolated.

In DASY5, the choice of the coordinate system defining the location of the measurement points has no influence on the uncertainty of the interpolation, Maxima Search and extrapolation routines. The interpolation, extrapolation and maximum search routines are all based on the modified Quadratic Shepard's method.

Thereby, the interpolation scheme combines a least-square fitted function method and a weighted average method which are the two basic types of computational interpolation and approximation. The DASY5 routines construct a once-continuously differentiable function that interpolates the measurement values as follows:

- For each measurement point a trivariate (3-D) / bivariate (2-D) quadratic is computed. It interpolates the measurement values at the data point and forms a least-square fit to neighboring measurement values.
- the spatial location of the quadratic with respect to the measurement values is attenuated by an inverse distance weighting. This is performed since the calculated quadratic will fit measurement values at nearby points more accurately than at points located further away.
- After the quadratics are calculated for all measurement points, the interpolating function is calculated as a weighted average of the quadratics.

There are two control parameters that govern the behavior of the interpolation method. One specifies the number of measurement points to be used in computing the least-square fits for the local quadratics. These measurement points are the ones nearest the input point for which the quadratic is being computed. The second parameter specifies the number of measurement points that will be used in calculating the weights for the quadratics to produce the final function. The input data points used there are the ones nearest the point at which the interpolation is desired. Appropriate defaults are chosen for each of the control parameters.

The trivariate quadratics that have been previously computed for the 3-D interpolation and whose input data are at the closest distance from the phantom surface, are used in order to extrapolate the fields to the surface of the phantom.

In order to determine all the field maxima in 2-D (Area Scan) and 3-D (Zoom Scan), the measurement grid is refined by a default factor of 10 and the interpolation function is used to evaluate all field values between corresponding measurement points. Subsequently, a linear search is applied to find all the candidate maxima. In a last step, non physical maxima are removed and only those maxima which are within 2 dB of the global maximum value are retained.

Important: To be processable by the interpolation/extrapolation scheme, the Area Scan requires at least 6 measurement points. The Cube Scan requires at least 10 measurement points to allow an application of these algorithms.

In the Area Scan, the gradient of the interpolation function is evaluated to find all the extrema of the SAR distribution. The uncertainty on the locations of the extrema is less than 1/20 of the grid size. Only local maxima within -2 dB of the global maximum are searched and passed for the Cube Scan measurement.

In the Cube Scan, the interpolation function is used to extrapolate the Peak SAR from the lowest measurement points to the inner phantom surface (the extrapolation distance). The uncertainty increases with the extrapolation distance. To keep the uncertainty within 1% for the 1 g and 10 g cubes, the extrapolation distance should not be larger than 5mm.

- All test results contained in this engineering test report are traceable to National Institute of Standards and Technology (NIST)

5.1.2. Averaging and Determination of Spatial Peak SAR

The interpolated data is used to average the SAR over the 1g and 10g cubes by spatially discretizing the entire measured volume. The resolution of this spatial grid used to calculate the averaged SAR is 1mm or about 42875 interpolated points. The resulting volumes are defined as cubical volumes containing the appropriate tissue parameters that are centered at the location. The location is defined as the center of the incremental volume (voxel).

The spatial-peak SAR must be evaluated in cubical volumes containing a mass that is within 5% of the required mass. The cubical volume centered at each location, as defined above, should be expanded in all directions until the desired value for the mass is reached, with no surface boundaries of the averaging volume extending beyond the outermost surface of the considered region. In addition, the cubical volume should not consist of more than 10% of air. If these conditions are not satisfied then the center of the averaging volume is moved to the next location. Otherwise, the exact size of the final sampling cube is found using an inverse polynomial approximation algorithm, leading to results with improved accuracy. If one boundary of the averaging volume reaches the boundary of the measured volume during its expansion, it will not be evaluated at all. Reference is kept of all locations used and those not used for averaging the SAR. All average SAR values are finally assigned to the centered location in each valid averaging volume.

All locations included in an averaging volume are marked to indicate that they have been used at least once. If a location has been marked as used, but has never been assigned to the center of a cube, the highest averaged SAR value of all other cubical volumes which have used this location for averaging, is assigned to this location. Only those locations that are not part of any valid averaging volume should be marked as unused. For the case of an unused location, a new averaging volume must be constructed which will have the unused location centered at one surface of the cube. The remaining five surfaces are expanded evenly in all directions until the required mass is enclosed, regardless of the amount of included air. Of the six possible cubes with one surface centered on the unused location, the smallest cube is used, which still contains the required mass.

If the final cube containing the highest averaged SAR touches the surface of the measured volume, an appropriate warning is issued within the postprocessing engine.

5.1.3. Evaluation Errors

5.1.3.1. Cube shape

The mentioned procedures search for the maximum averaged 1g and 10g volumes of cubical shape according to the ANSI and ICNIRP standard. A density of 1000 kg/m³ is used to represent the head tissue density and not the tissue simulating liquid density.

5.1.3.2. Extrapolation

For the extrapolation the distance must be specified in the Area Scan and Zoom Scan Jobs. The distance is defined as the distance between the probe sensor center and the phantom surface. The recommended distance is 4-5 mm.

5.1.3.3. Boundary effects

The dosimetric probes are calibrated in a gradient field with energy flow and decay in direction of the probe axis. During calibration the probe tip is completely surrounded by the simulating solution. If the probe is used in the immediate vicinity of a media boundary, the field in the probe is altered due to interaction with the field in the boundary and the probe sensitivity changes. The influence of the boundary effect depends on the probe construction, the media parameters and the probe orientation with respect to the boundary. It disappears at a distance of 1mm (E1D-probe) to 5mm (ET3D-probes) between the probe tip and the boundary. The boundary effect must be considered in the extrapolation to the surface.

EXHIBIT 6. MEASUREMENTS, EXAMINATIONS & TEST DATA

6.1. TEST CONFIGURATIONS

D.U.T. Information		Condition	
Product Name	UHF Transceiver	Robot Type	6 Axis
Model Number	IC-F4230DS	Scan Type	SAR – Area/Zoom/Att. Vs Depth
Serial Number	00000003-0	Measured Field	E
Frequency Band [MHz]	450-512	Phantom Type	2mm base Flat Phantom
Frequency Tested [MHz]	450,460,470,475,480,486,490,496,500,512	Phantom Position	Waist
Rated Conducted Power [W]	4W (High power mode)	Room Temperature [°C]	24.0 ± 1
Antenna Type	ICOM Helical whip antenna (M/N: FA-SC57U, 430-470 MHz, red ring) ICOM Helical whip antenna (M/N: FA-SC72U, 470-512 MHz, Blue ring) ICOM Helical whip stubby antenna (M/N: FA-SC73US, 450-490 MHz, red ring) ICOM helical whip cut antenna (M/N: FA-SC61UC, 360~520 MHz, white ring)	Room Humidity [%]	40 ± 10
Modulation	FM	Tissue Temperature [°C]	23.9 ± 1
Worst Case Duty Cycle	50 %		
Duty Cycle Tested	100 %		
Source(or Usage)-Based Time-Average Factor	0.5 (mechanical PTT button)		

Type of Tissue	Brain	Muscle
Test Frequency [MHz]	450	450
Target Conductivity [S/m]	0.87	0.94
Measured Conductivity [S/m]	0.87(0.4%)	0.97 (2.7 %)
Target Dielectric Constant	43.5	56.7
Measured Dielectric Constant	43.2(-0.6%)	57.8 (1.9 %)
Penetration Depth (Plane Wave Excitation) [mm]	42.9	44.1
Probe Model Number	ES3DV3	ES3DV3
Probe Serial Number	3208	3208
Probe Orientation	Isotropic	Isotropic
Probe Sensor Offset [mm]	2	2
Probe Tip Diameter [mm]	4	4
Conversion Factor (γ)	6.67(- 13.4%)	7.08+/- 13.4%)

6.2. GENERAL TEST SETUP

6.2.1. Equipment Configuration

Power and signal distribution, grounding, interconnecting cabling and physical placement of equipment of a test system shall simulate the typical application and usage in so far as is practicable, and shall be in accordance with the relevant product specifications of the manufacturer.

The configuration that tends to maximize the D.U.T's emission or minimize its immunity is not usually intuitively obvious and in most instances selection will involve some trial and error testing. For example, interface cables may be moved or equipment re-orientated during initial stages of testing and the effects on the results observed.

Only configurations within the range of positions likely to occur in normal use need to be considered.

The configuration selected shall be fully detailed and documented in the test report, together with the justification for selecting that particular configuration.

6.2.2. Exercising Equipment

The exercising equipment and other auxiliary equipment shall be sufficiently decoupled from the D.U.T. so that the performance of such equipment does not significantly influence the test results.

6.3. PHOTOGRAPHS OF TISSUE DEPTH

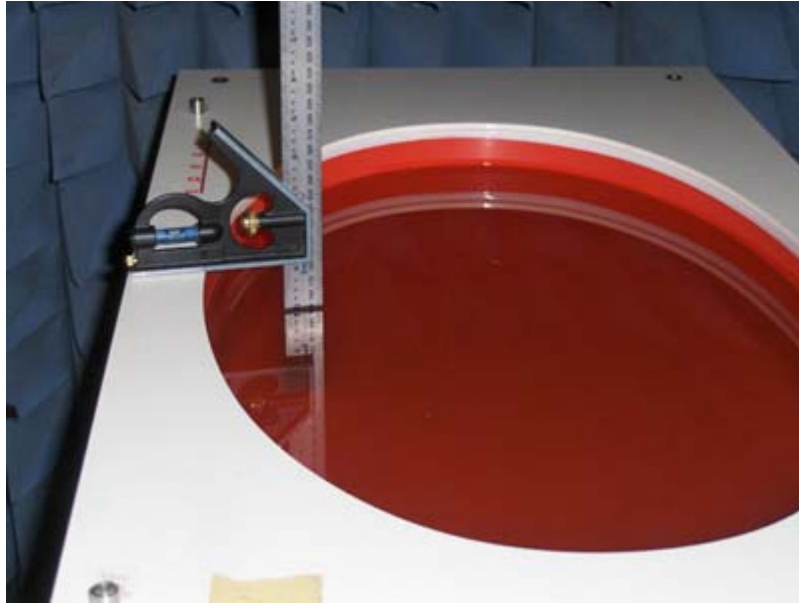

< Phantom filled with head tissue: liquid level = 150mm ± 5mm >

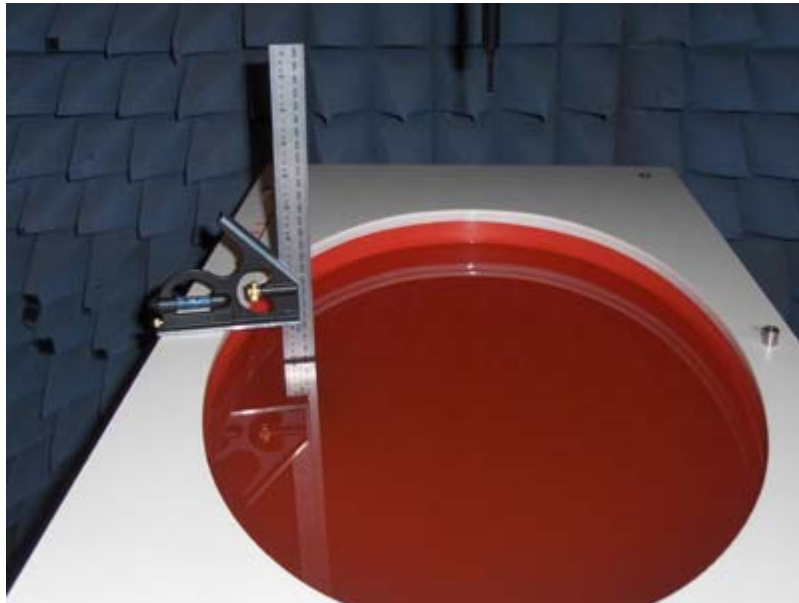

< Phantom filled with body tissue liquid: liquid level = 150mm ± 5mm >

6.4. PHOTOGRAPHS OF D.U.T. POSITION

6.4.1. Prescans

6.4.1.1. Headset Accessories

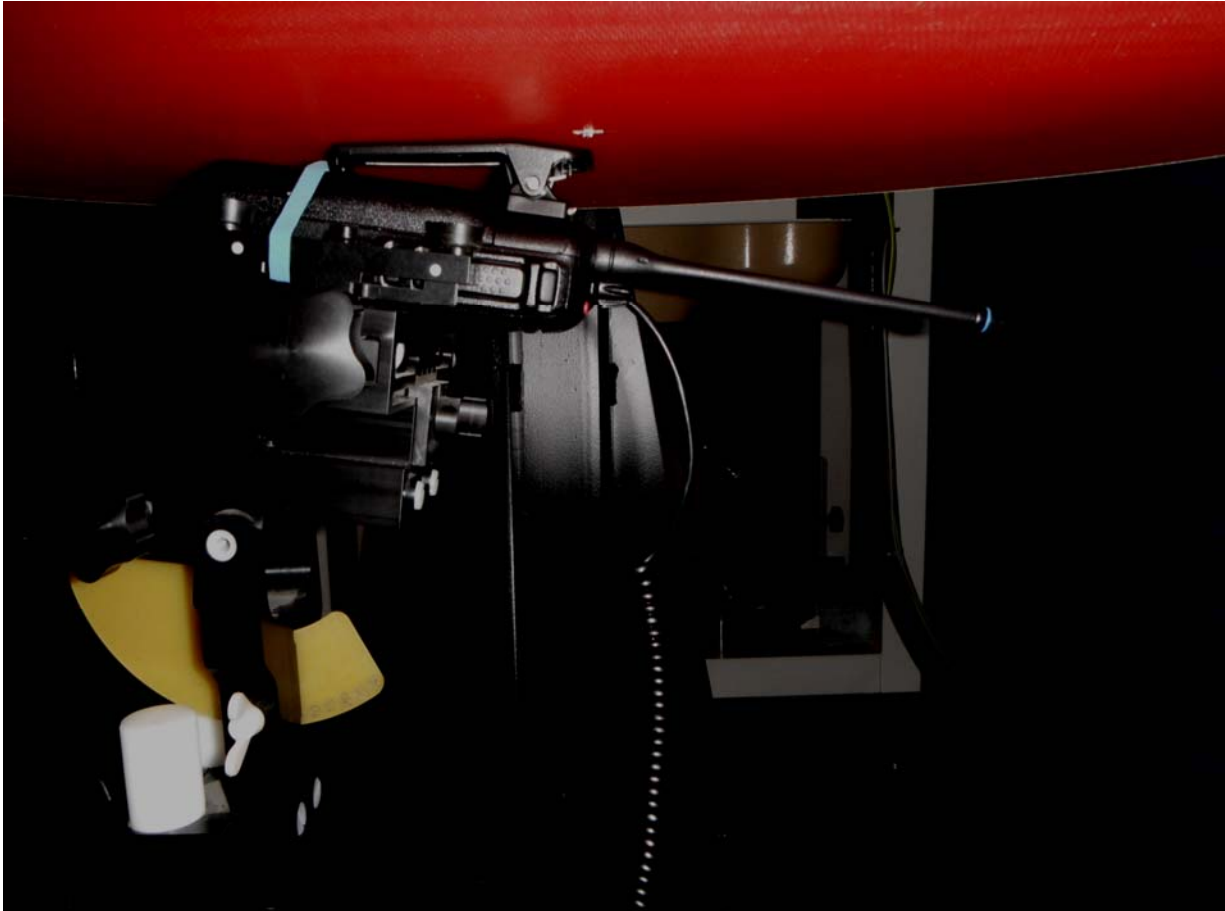

Back side of EUT in parallel to the phantom with the belt-clip (M/N: MB-94R) in contact, attached HM-158LA Speaker Microphone

6.4.1.2. Belt Clips

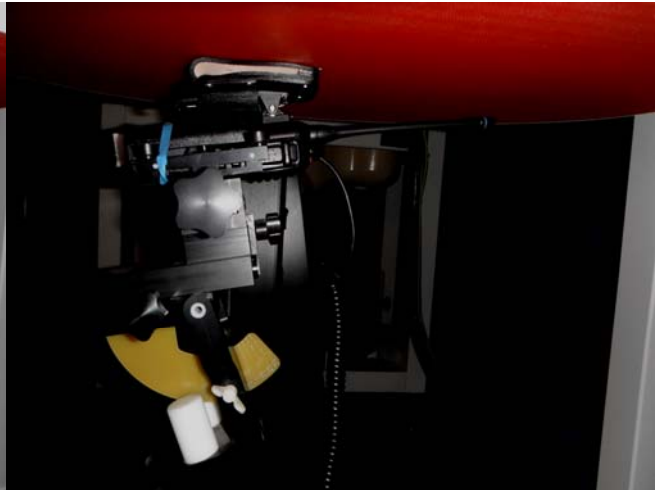
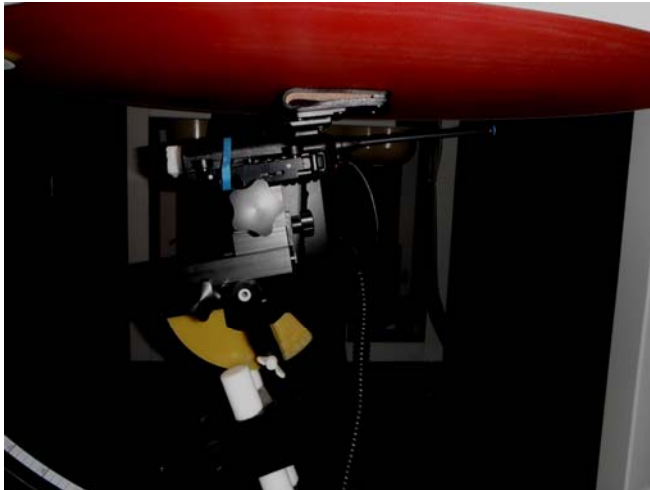
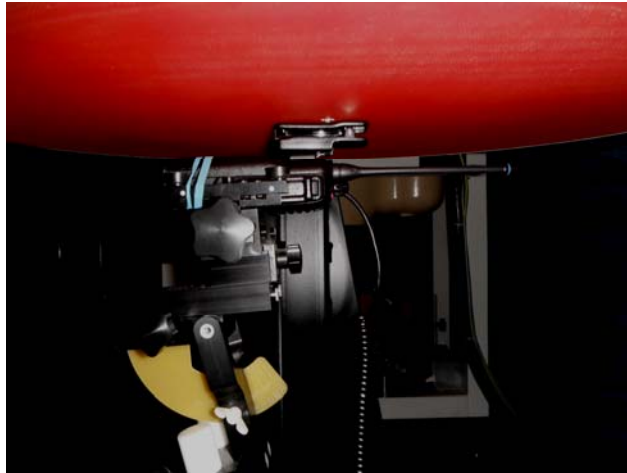

Back side of EUT, attached HM-158LA Speaker Microphone, in parallel to the phantom with different types of belt-clips in contact separately

6.4.2. Head Configuration

6.4.2.1. Head-front for fixed antennas: FA-SC57U & FA-SC72U

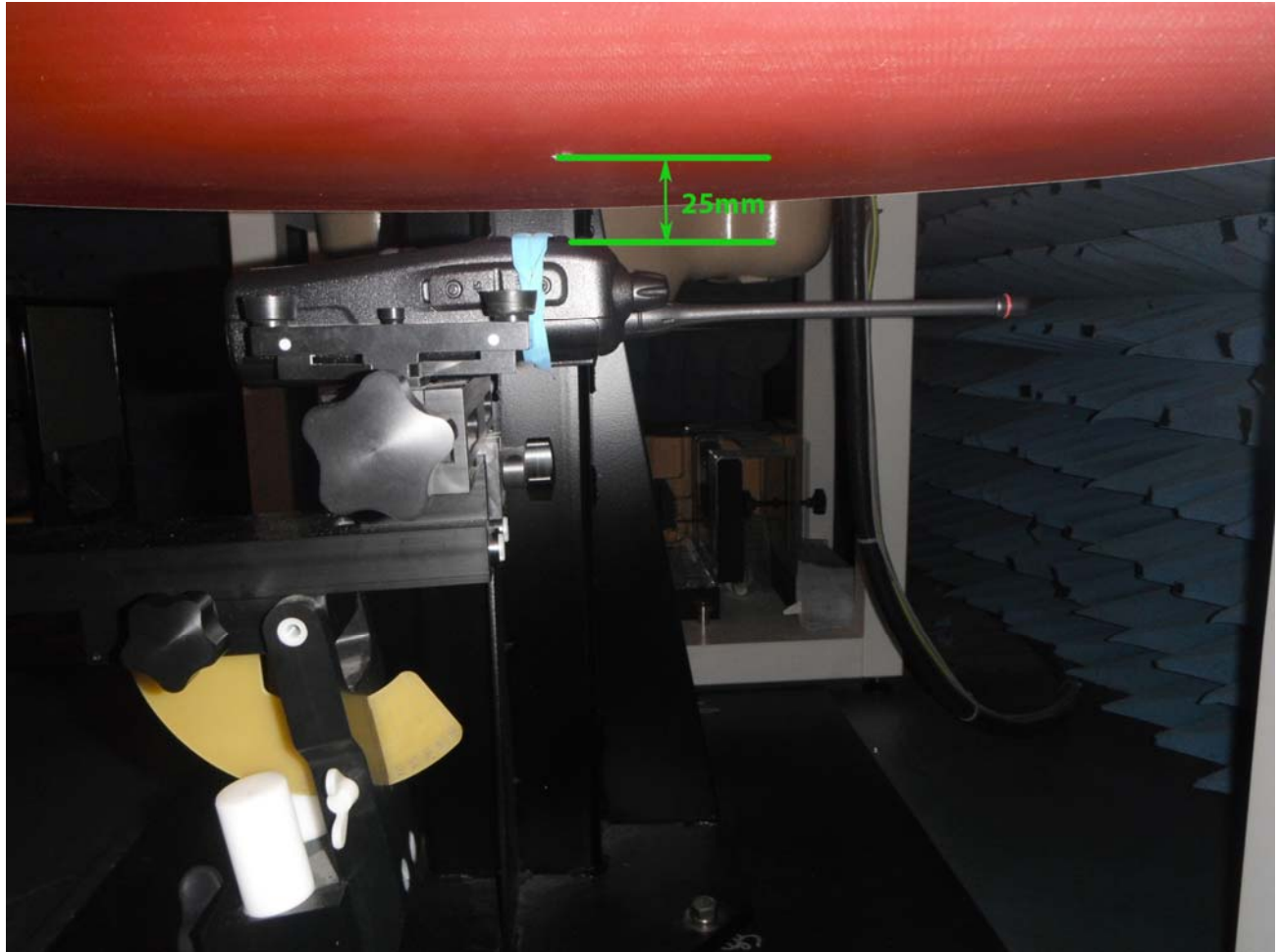

< FA-SC57U: 430MHz~470MHz; Red Ring >

Remark: Distance between EUT and phantom = 25 mm

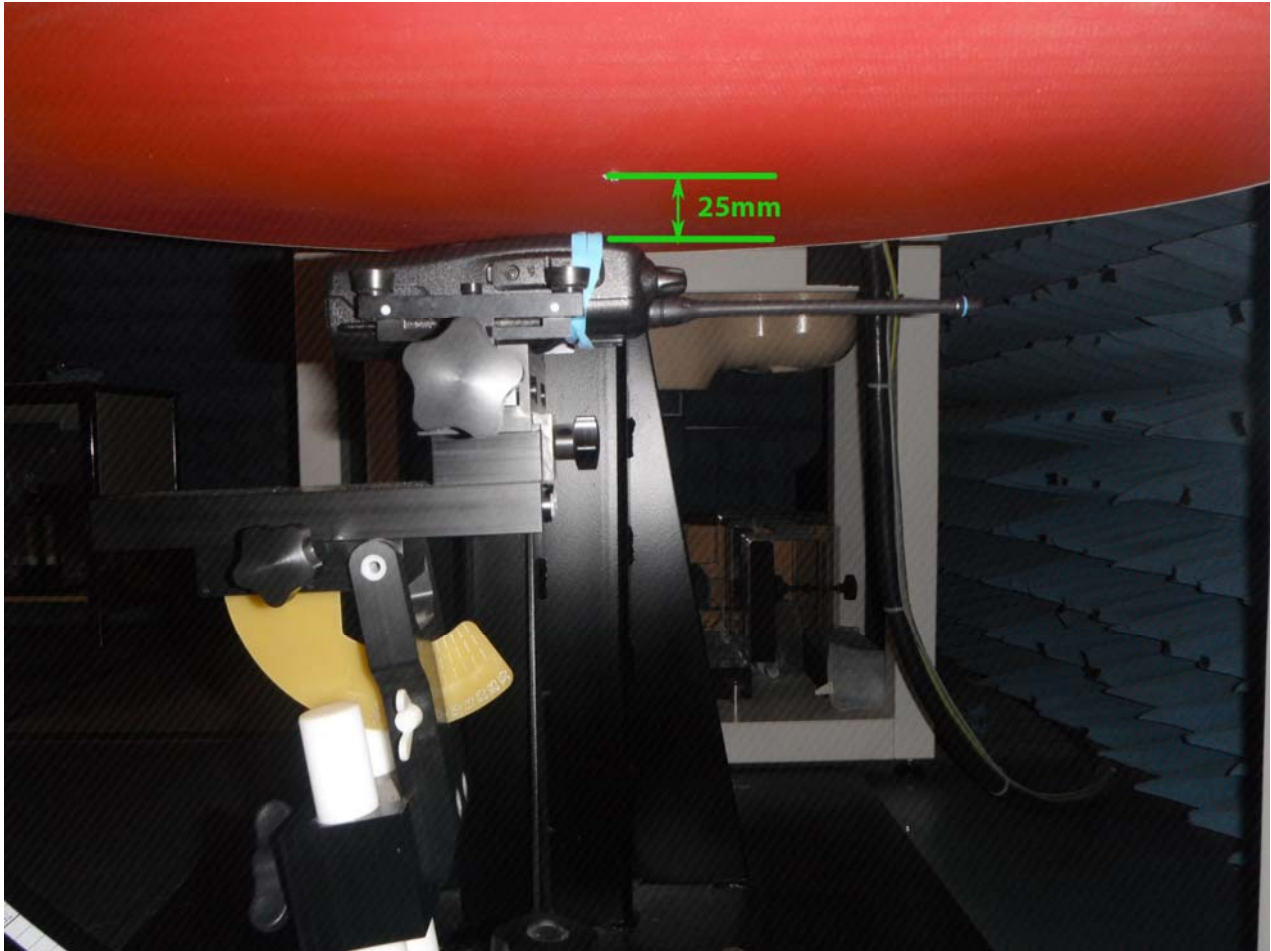

< FA-SC72U: 470MHz~512MHz; Blue Ring >

Remark: Distance between EUT and phantom = 25 mm

6.4.2.2. Head-front for Stubby antennas: FA-SC73US

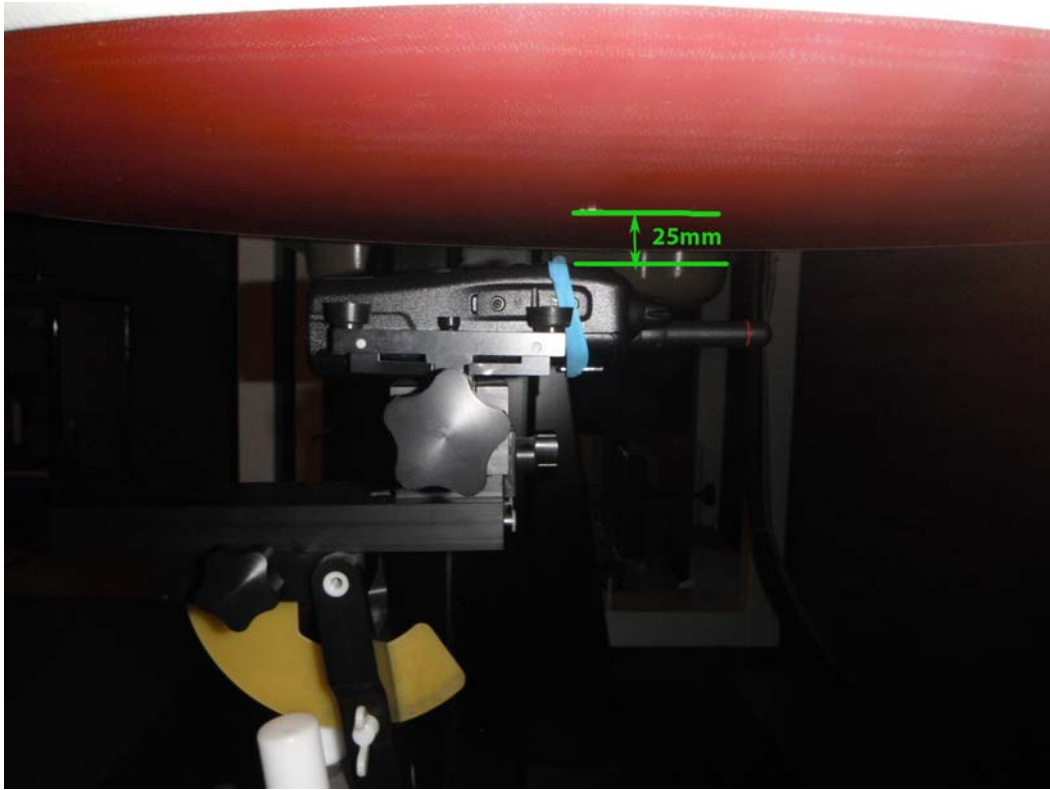

< FA-SC73US: 450MHz~490MHz; Red Ring >

Remark: Distance between EUT and phantom = 25 mm

6.4.2.3. Head-front for cut antennas: FA-SC61UC Cut Antenna

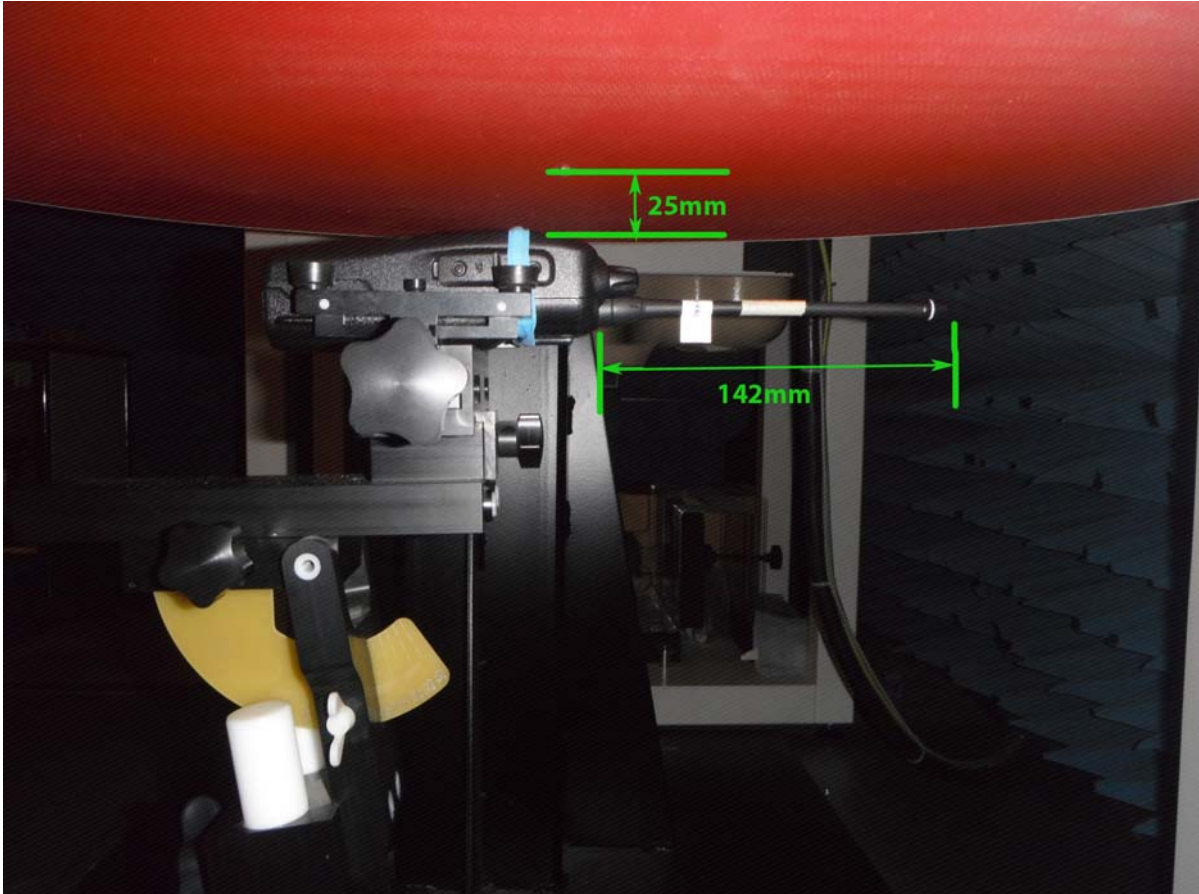

< FA-SC61UC cut antenna with the length of 142mm >

Remark: Distance between EUT and phantom = 25 mm

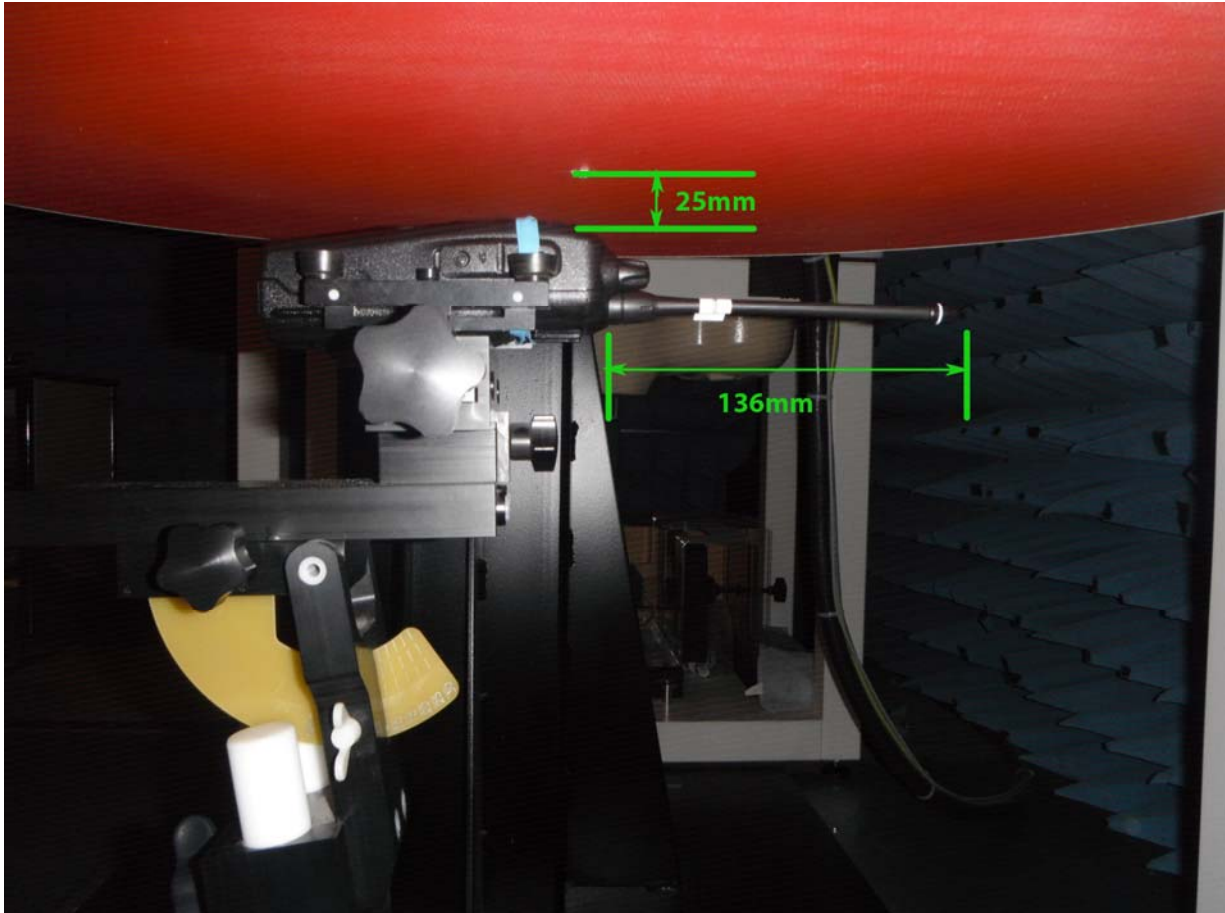

< FA-SC61UC cut antenna with the length of 136mm >

Remark: Distance between EUT and phantom = 25 mm

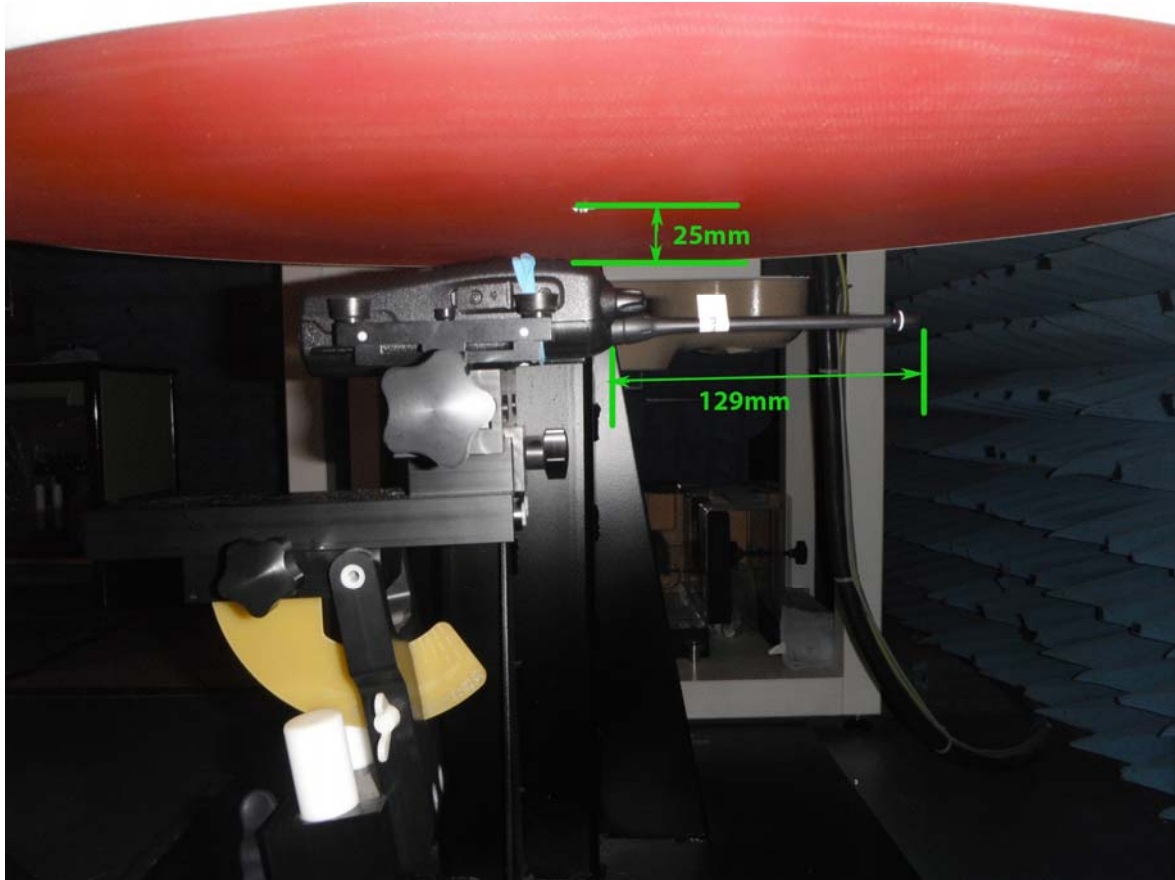

< FA-SC61UC cut antenna with the length of 129mm >

Remark: Distance between EUT and phantom = 25 mm

6.4.3. Body Configuration

6.4.3.1. Body-worn for fixed antennas: FA-SC57U & FA-SC72U

Back side of EUT in parallel to the phantom with the belt-clip in contact, Belt-clip (M/N: MB-94R) and Speaker-microphone (M/N: HM-158LA)

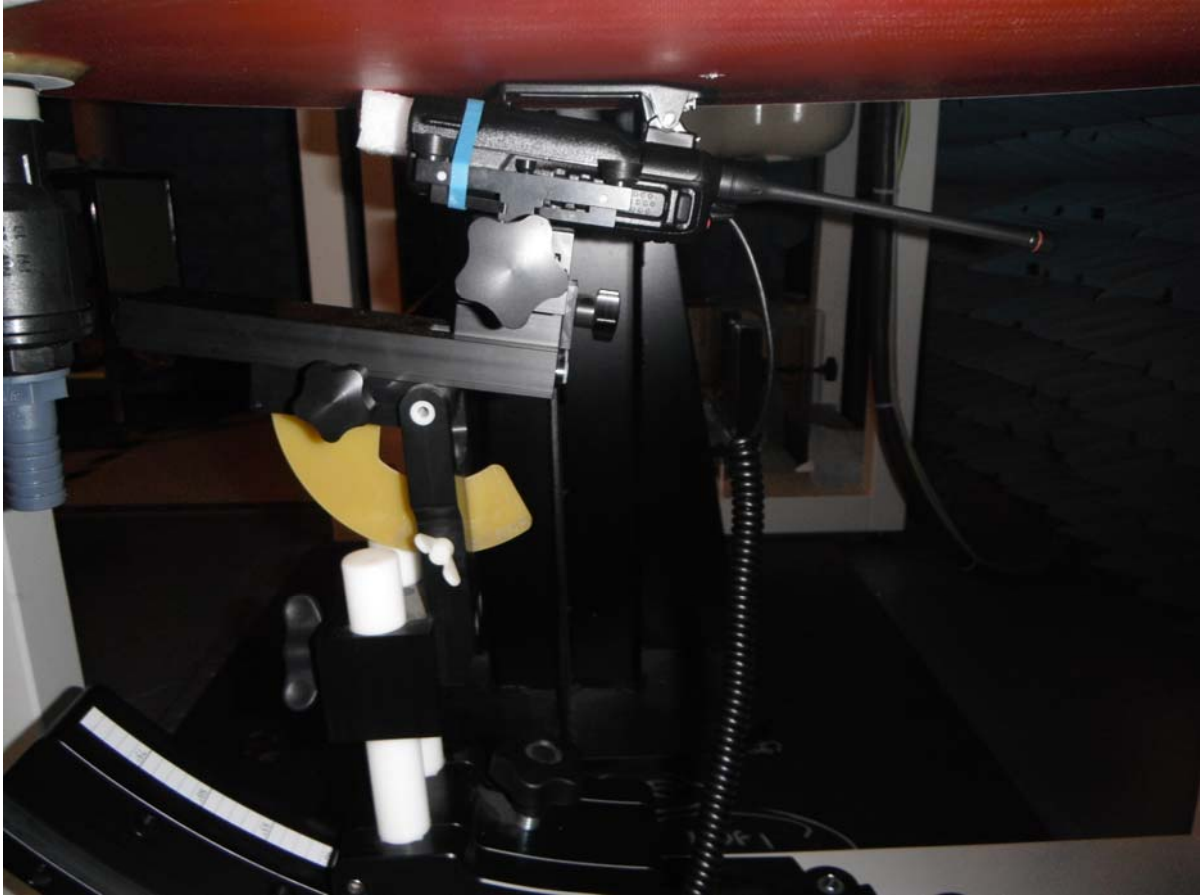

< FA-SC57U: 440MHz~470MHz; Red Ring >

Remark: Belt clip touch the phantom bottom

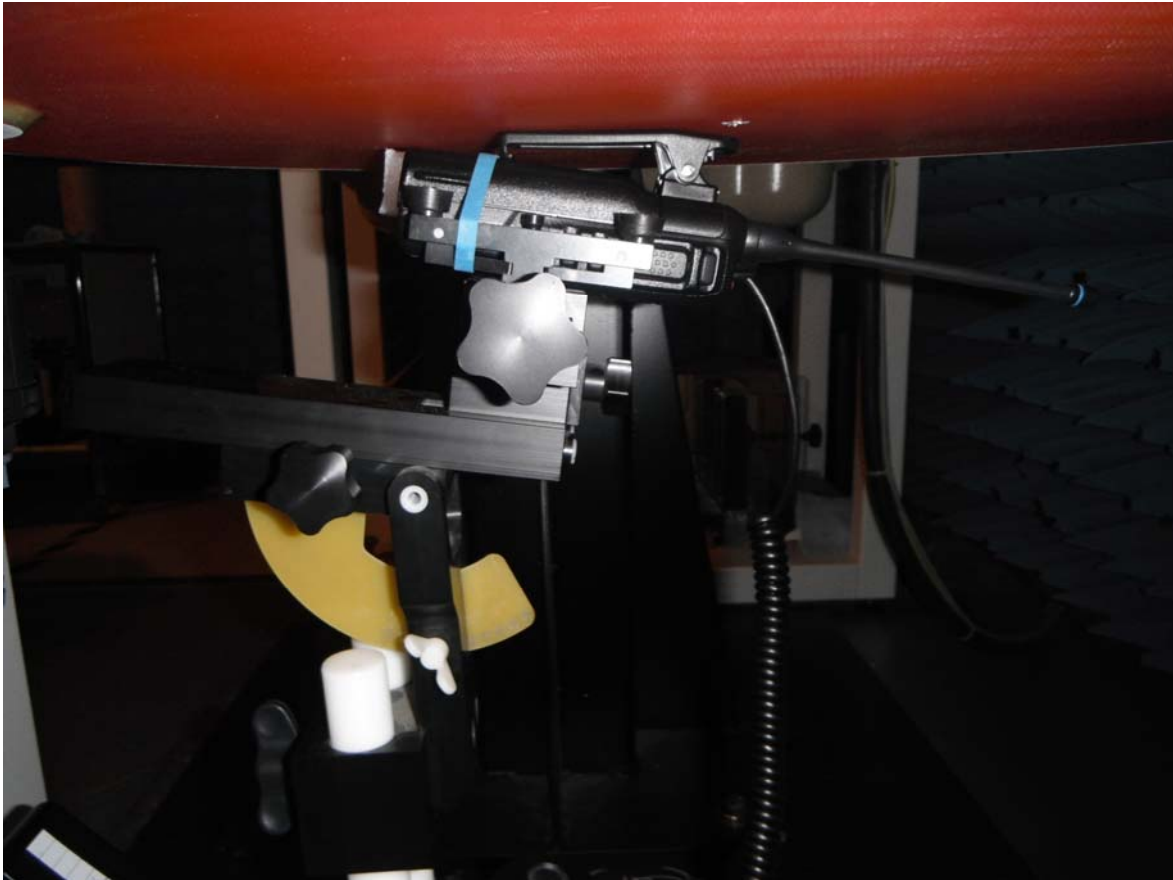

< FA-SC72U: 470MHz~512MHz; Blue Ring >

Remark: Belt clip touch the phantom bottom

6.4.3.2. Body-worn for stubby antennas: FA-SC73US

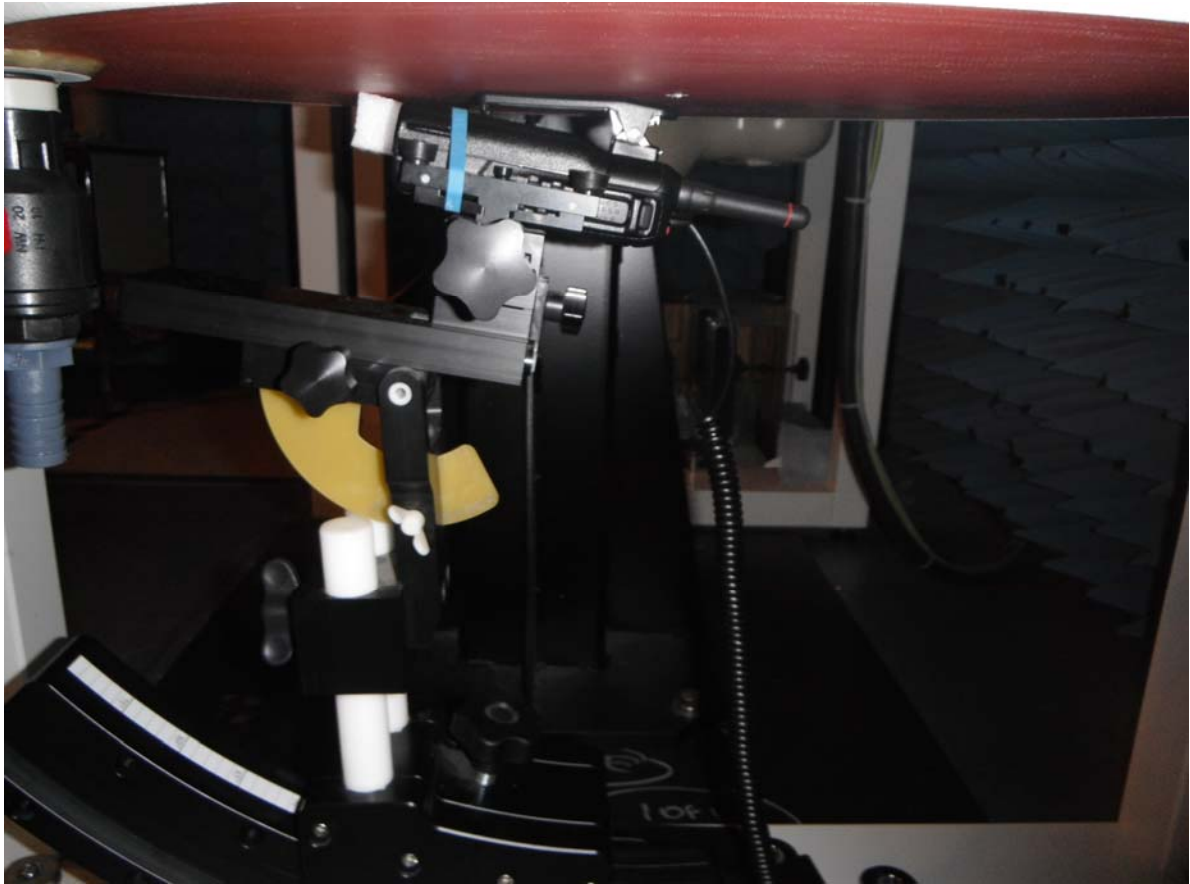

< FA-SC73US: 450MHz~490MHz; Red Ring >

Remark: Belt clip touch the phantom bottom

6.4.3.3. Body-worn for cut antennas: FA-SC61UC Cut Antenna

Back side of EUT in parallel to the phantom with the belt-clip in contact, Belt-clip (M/N: MB-94R) and Speaker-microphone (M/N: HM-158LA)

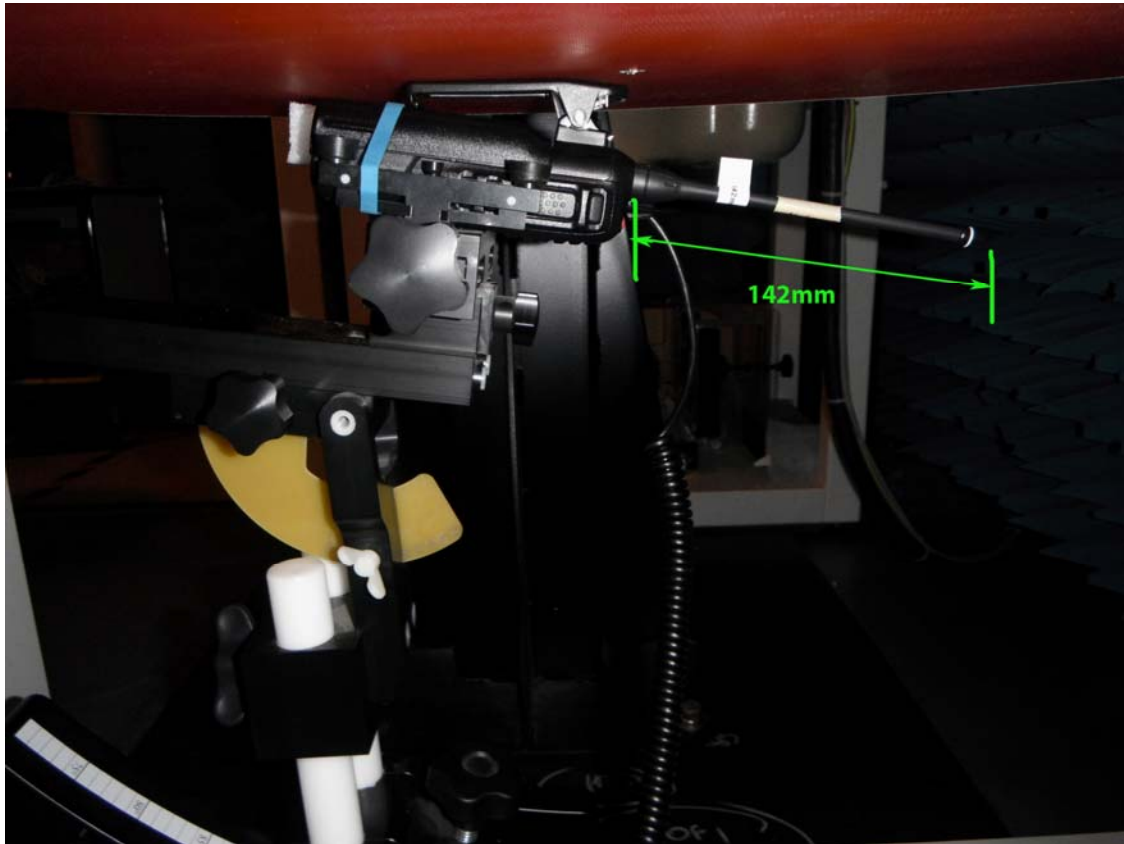

< FA-SC61UC cut antenna with the length of 142mm >

Remark: Belt clip touch the phantom bottom

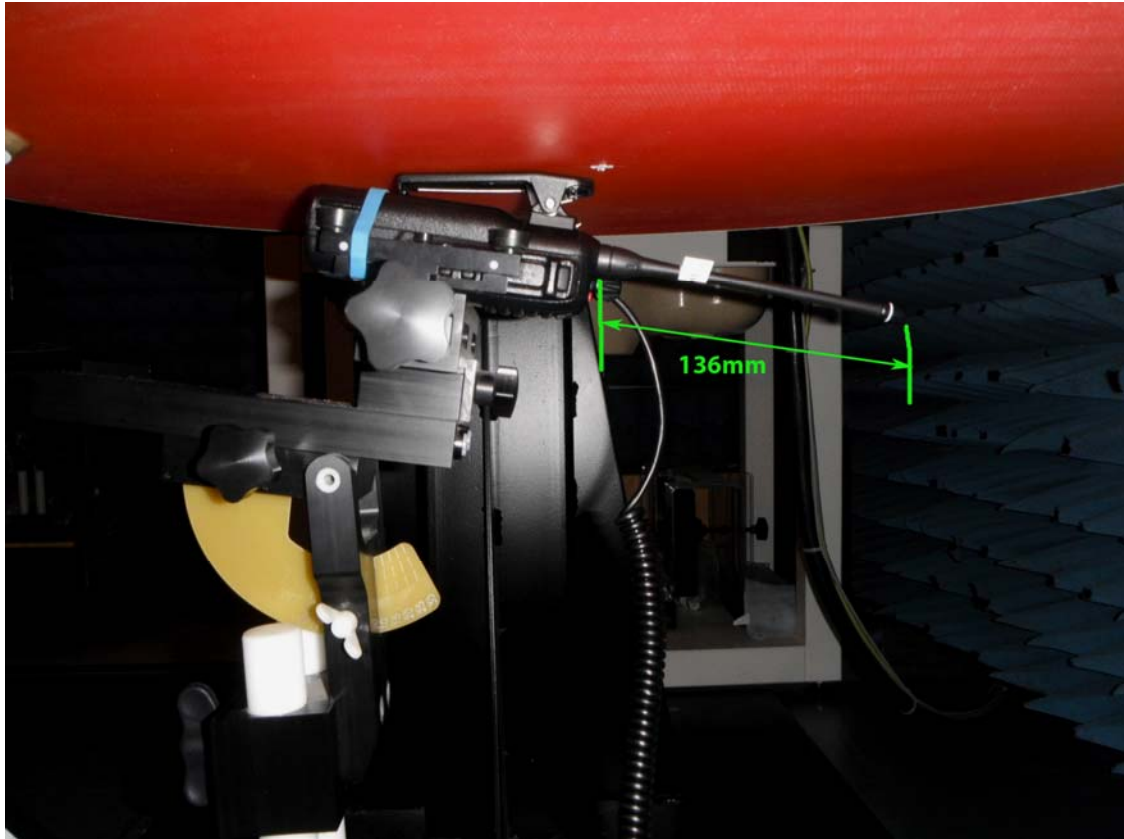

< FA-SC61UC cut antenna with the length of 136mm >

Remark: Belt clip touch the phantom bottom

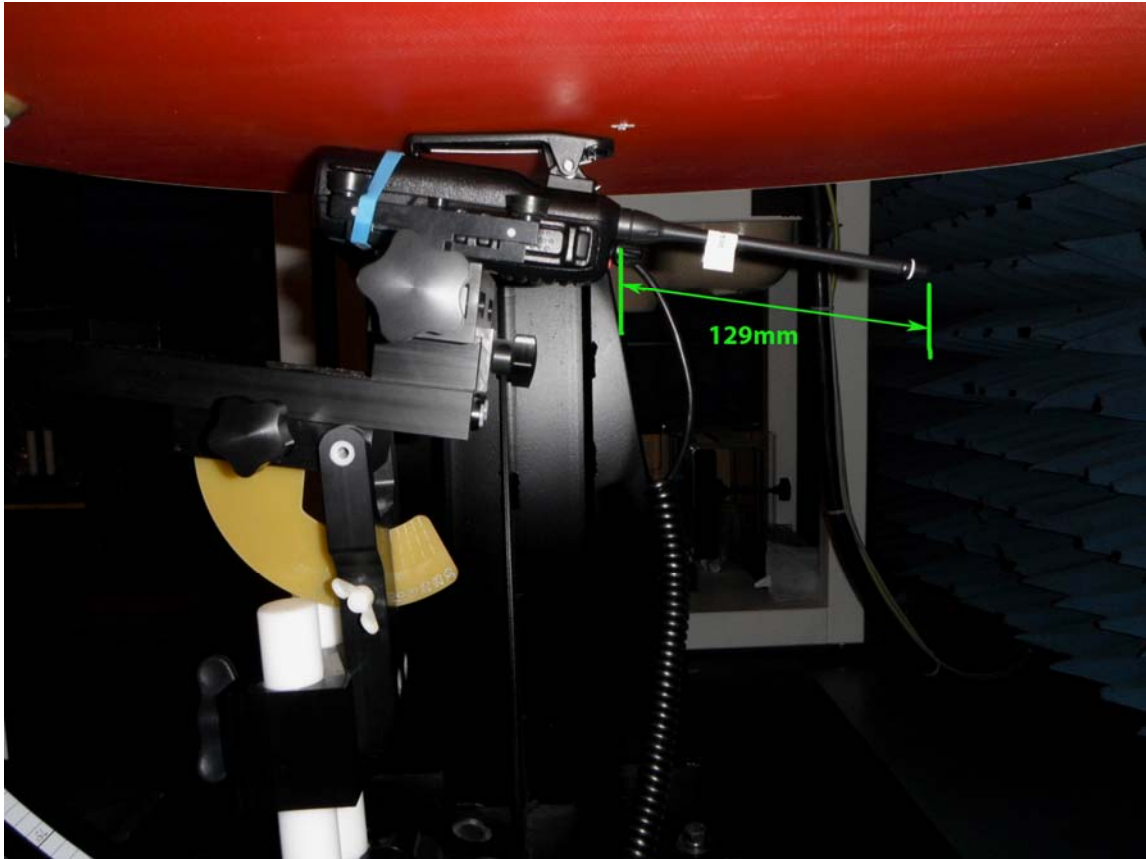

< FA-SC61UC cut antenna with the length of 129mm >

Remark: Belt clip touch the phantom bottom

6.5. SAR MEASUREMENT DATA

6.5.1. Prescans

- **Headset Accessories**

#	Configuration	Antenna Position	Frequency [MHz]	SAR _{1g} [W/Kg]	MAX SAR _{1g} [W/Kg]
*	Occupational/Controlled Exposure Category Limit				8.0
P1	¼ helical whip antenna (M/N:FA-SC72U, 470~520 MHz, blue ring) 50% duty cycle for PTT MB-94R Belt Clip, <u>HM-158LASpeaker Microphone</u>	FIX	490	3.79	3.79*

- **Belt Clips**

#	Configuration	Antenna Position	Frequency [MHz]	SAR _{1g} [W/Kg]	MAX SAR _{1g} [W/Kg]
*	Occupational/Controlled Exposure Category Limit				8.0
P2	¼ helical whip antenna (M/N:FA-SC72U, 470~520 MHz, blue ring) 50% duty cycle for PTT <u>MB-93 Belt Clip,</u> HM-158LA Speaker Microphone	FIX	490	3.43	
P3	¼ helical whip antenna (M/N:FA-SC72U, 470~520 MHz, blue ring) 50% duty cycle for PTT <u>MB-96F Belt Clip,</u> HM-158LA Speaker Microphone	FIX	490	2.95	
P4	¼ helical whip antenna (M/N:FA-SC72U, 470~520 MHz, blue ring) 50% duty cycle for PTT <u>MB-96N Belt Clip,</u> HM-158LA Speaker Microphone	FIX	490	3.03	
P5	¼ helical whip antenna (M/N:FA-SC72U, 470~520 MHz, blue ring) 50% duty cycle for PTT MB-94R Belt Clip, <u>HM-158LASpeaker Microphone</u>	FIX	490	3.79	3.79*

* Highest SAR was measured with MB-94R Belt Clip, HM-158LA Speaker Microphone and BP-232WP Li-ion Battery pack. Therefore, the final evaluation for body configuration was performed with these accessories only.

ULTRATECH GROUP OF LABS

3000 Bristol Circle, Oakville, Ontario, Canada L6H 6G4

Tel. #: 905-829-1570, Fax. #: 905-829-8050, Email: vic@ultratech-labs.com, Website: <http://www.ultratech-labs.com>

File #: ICOM-339Q-SAR

July 30, 2013

- All test results contained in this engineering test report are traceable to National Institute of Standards and Technology (NIST)

6.5.2. Head Configuration Results* for Fixed Antennas

#	Configuration	Antenna Position	Frequency [MHz]	Channel	Measured RF Power (W)	MAX SAR _{1g} [W/Kg]
*	Occupational/Controlled Exposure Category Limit				Rated 4W	8.0
01	¼ helical whip antenna (M/N: FA-SC57U, 430~470 MHz, red ring) 50% duty cycle for PTT	FIX	450	Low	4.10	-
02		FIX	460	Middle	4.26	-
03		FIX	470	High	4.33*	1.97
04	¼ helical whip antenna (M/N: FA-SC72U, 470~520 MHz, blue ring) 50% duty cycle for PTT	FIX	470	Low	4.33	-
05		FIX	490	Middle	4.42*	2.23
06		FIX	512	High	4.18	-
07	¼ helical whip antenna (M/N: FA-SC73US, 450~490 MHz, red ring) 50% duty cycle for PTT	FIX	450	Low	4.10	-
08		FIX	470	Middle	4.33	-
09		FIX	490	High	4.42*	0.73

*Highest Power measured

* KDB-643646 document is followed in SAR Test Reductions.

ULTRATECH GROUP OF LABS

3000 Bristol Circle, Oakville, Ontario, Canada L6H 6G4

Tel. #: 905-829-1570, Fax. #: 905-829-8050, Email: vic@ultratech-labs.com, Website: <http://www.ultratech-labs.com>

File #: ICOM-339Q-SAR

July 30, 2013

- All test results contained in this engineering test report are traceable to National Institute of Standards and Technology (NIST)

6.5.2.1. 1/4 helical whip antenna (M/N: FA-SC57U); 470 MHz

Test Laboratory: Ultratech Group of Labs

File Name: ICOM-339Q_Head_57U_470MHz (Hf).da52

DUT: F4230DS; Type: 450MHz; Serial: 00000003-0

Communication System: UID 10000, CW; Frequency: 470 MHz; Communication System PAR: 0 dB;

PMF: 1; Temperature [$^{\circ}$ C]: 23.9Medium parameters used: $f = 470$ MHz; $\sigma = 0.889$ S/m; $\epsilon_r = 42.831$; $\rho = 1000$ kg/m³

Phantom section: Flat Section

Measurement Standard: DASYS5 (IEEE/IEC/ANSI C63.19-2007)

DASY Configuration:

- Probe: ES3DV3 - SN3208; ConvF(6.67, 6.67, 6.67); Calibrated: 3/13/2013;
- Sensor-Surface: 3.4mm (Mechanical Surface Detection), Sensor-Surface: 4mm (Mechanical Surface Detection), $z = 2.0, 32.0, -28.0$
- Electronics: DAE4 Sn874; Calibrated: 3/11/2013
- Phantom: ELI 4.0; Type: QD OVA 001 BB; Serial: 1057
- DASYS2 52.8.7(1137); SEMCAD X 14.6.10(7164)

Configuration_Head_FA-SC57U/Front Face, d=25mm, Pin=4W (ES-Probe)/Area Scan**(51x91x1):** Interpolated grid: $dx=1.500$ mm, $dy=1.500$ mm

Maximum value of SAR (interpolated) = 4.36 W/kg

Configuration_Head_FA-SC57U/Front Face, d=25mm, Pin=4W (ES-Probe)/Zoom Scan**(5x5x7) (5x5x7)/Cube 0:** Measurement grid: $dx=7.5$ mm, $dy=7.5$ mm, $dz=5$ mm

Reference Value = 70.419 V/m; Power Drift = 0.01 dB

Peak SAR (extrapolated) = 5.27 W/kg

SAR(1 g) = 3.94 W/kg; SAR(10 g) = 2.94 W/kg (SAR corrected for target medium)

Maximum value of SAR (measured) = 4.23 W/kg

Configuration_Head_FA-SC57U/Front Face, d=25mm, Pin=4W (ES-Probe)/FindMax**(11x41x1):** Interpolated grid: $dx=2.000$ mm, $dy=2.000$ mm

Maximum value of SAR (interpolated) = 4.16 W/kg

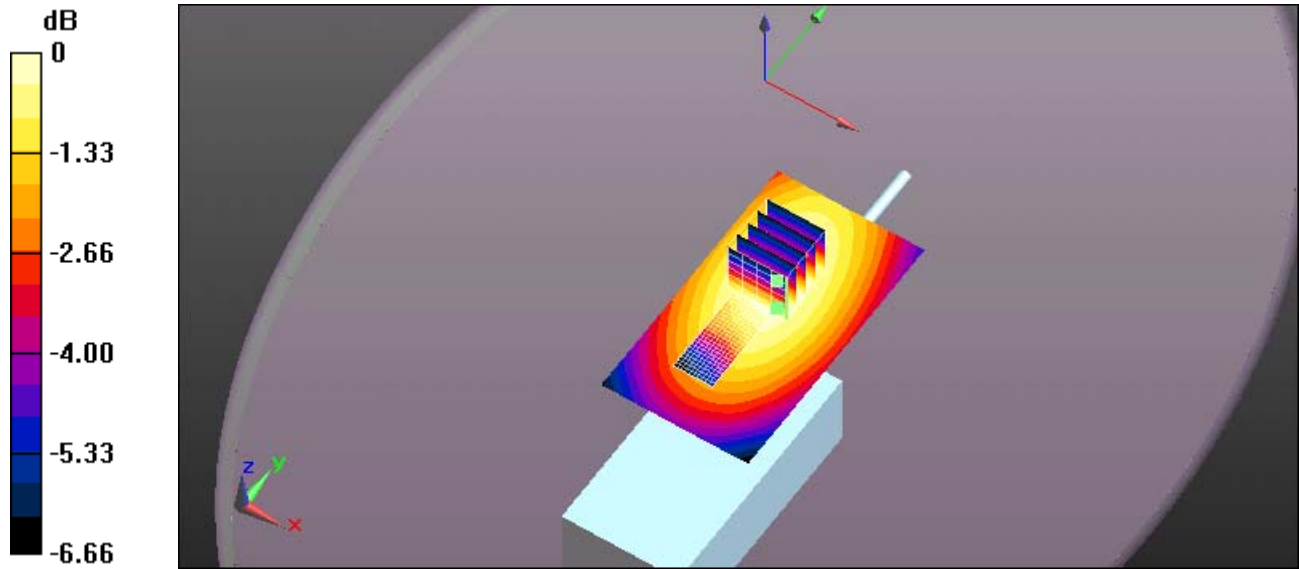

0 dB = 4.36 W/kg = 6.39 dBW/kg

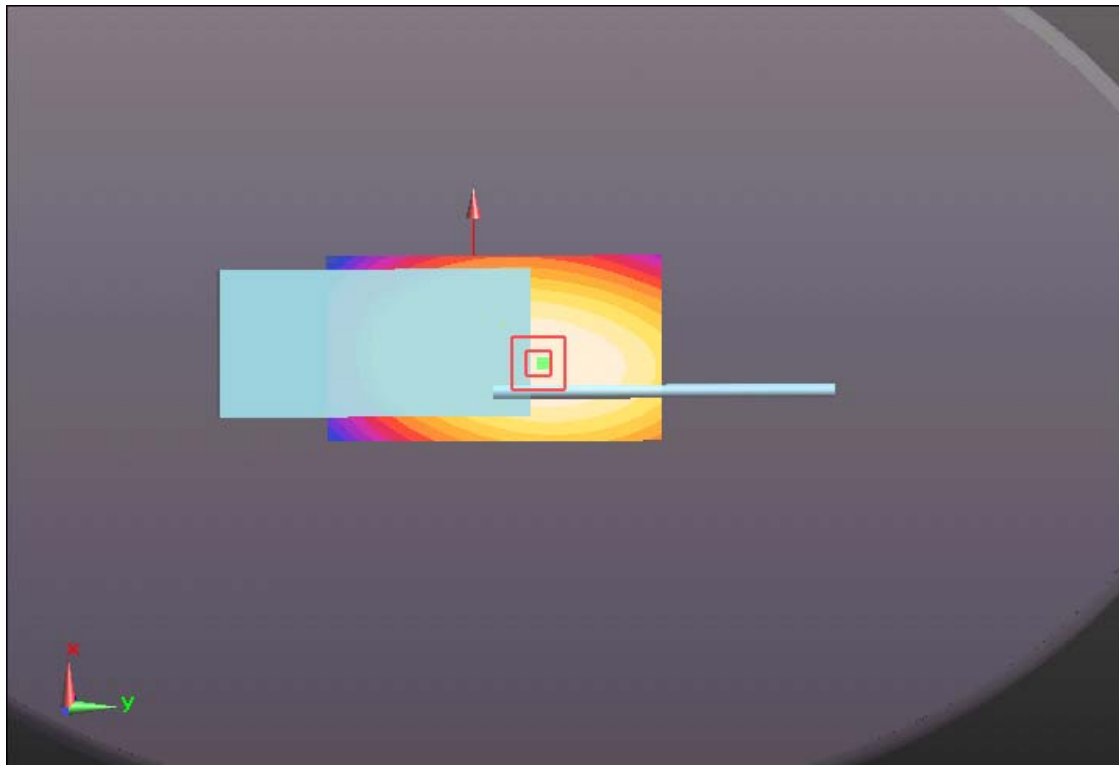

- All test results contained in this engineering test report are traceable to National Institute of Standards and Technology (NIST)

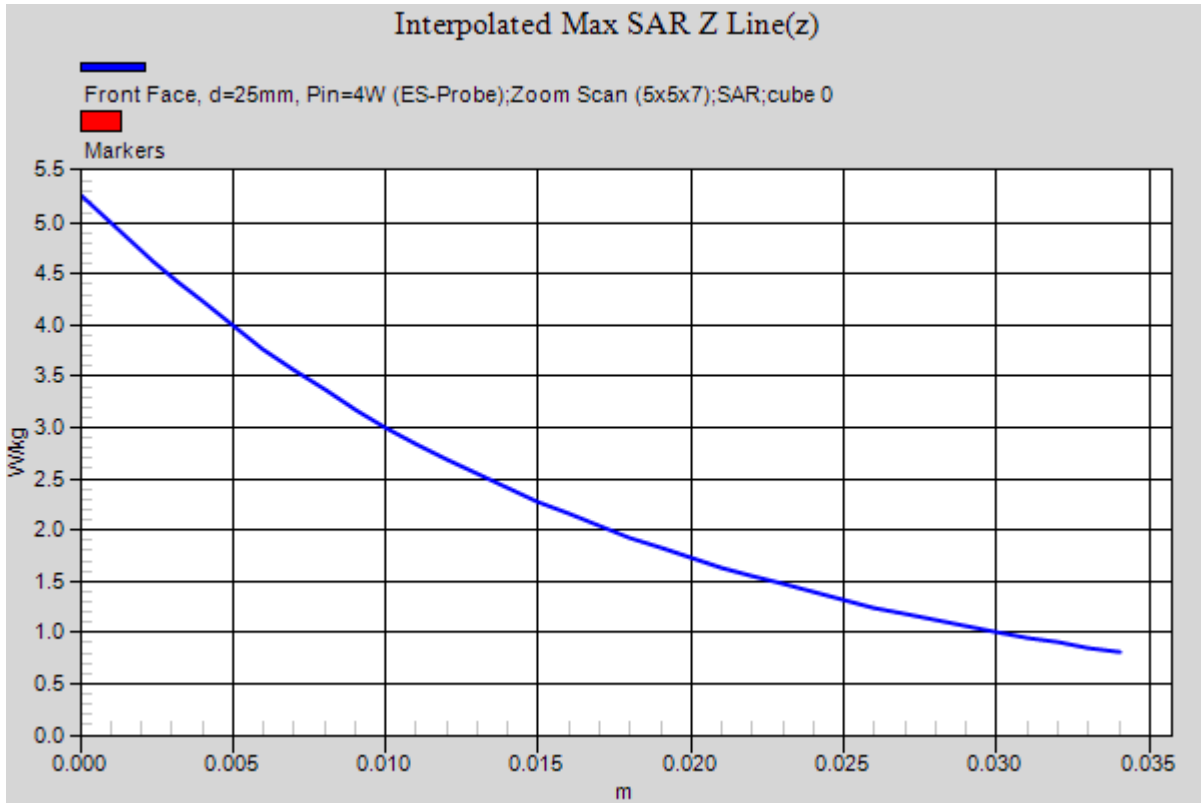

6.5.2.2. 1/4 helical whip antenna (M/N: FA-SC72U); 490 MHz

Test Laboratory: Ultratech Group of Labs

File Name: ICOM-339Q_Head_72U_490MHz (Mf).da52

DUT: F4230DS; Type: 450MHz; Serial: 00000003-0

Communication System: UID 10000, CW; Frequency: 490 MHz; Communication System PAR: 0 dB; PMF: 1; Temperature [*C]: 23.9

Medium parameters used: $f = 490$ MHz; $\sigma = 0.907$ S/m; $\epsilon_r = 42.42$; $\rho = 1000$ kg/m³

Phantom section: Flat Section

Measurement Standard: DASYS5 (IEEE/IEC/ANSI C63.19-2007)

DASY Configuration:

- Probe: ES3DV3 - SN3208; ConvF(6.67, 6.67, 6.67); Calibrated: 3/13/2013;
- Sensor-Surface: 3.4mm (Mechanical Surface Detection), Sensor-Surface: 4mm (Mechanical Surface Detection), $z = 2.0, 32.0, -28.0$
- Electronics: DAE4 Sn874; Calibrated: 3/11/2013
- Phantom: ELI 4.0; Type: QD OVA 001 BB; Serial: 1057
- DASYS5 52.8.7(1137); SEMCAD X 14.6.10(7164)

Configuration_Head_FA-SC72U/Front Face, d=25mm, Pin=4W (ES-Probe)/Area Scan

(51x91x1): Interpolated grid: $dx=1.500$ mm, $dy=1.500$ mm

Maximum value of SAR (interpolated) = 5.02 W/kg

Configuration_Head_FA-SC72U/Front Face, d=25mm, Pin=4W (ES-Probe)/Zoom Scan

(5x5x7) (5x5x7)/Cube 0: Measurement grid: $dx=7.5$ mm, $dy=7.5$ mm, $dz=5$ mm

Reference Value = 74.633 V/m; Power Drift = 0.06 dB

Peak SAR (extrapolated) = 6.08 W/kg

SAR(1 g) = 4.46 W/kg; SAR(10 g) = 3.33 W/kg (SAR corrected for target medium)

Maximum value of SAR (measured) = 4.87 W/kg

Configuration_Head_FA-SC72U/Front Face, d=25mm, Pin=4W (ES-Probe)/FindMax

(11x41x1): Interpolated grid: $dx=2.000$ mm, $dy=2.000$ mm

Maximum value of SAR (interpolated) = 4.74 W/kg

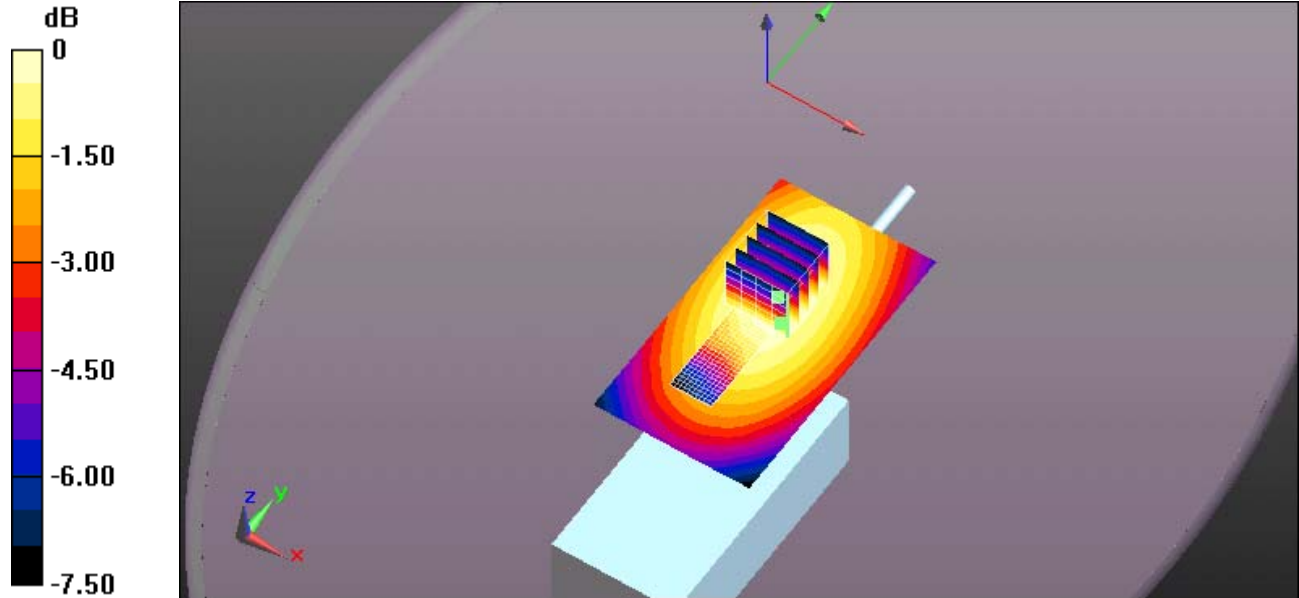

0 dB = 5.02 W/kg = 7.01 dBW/kg

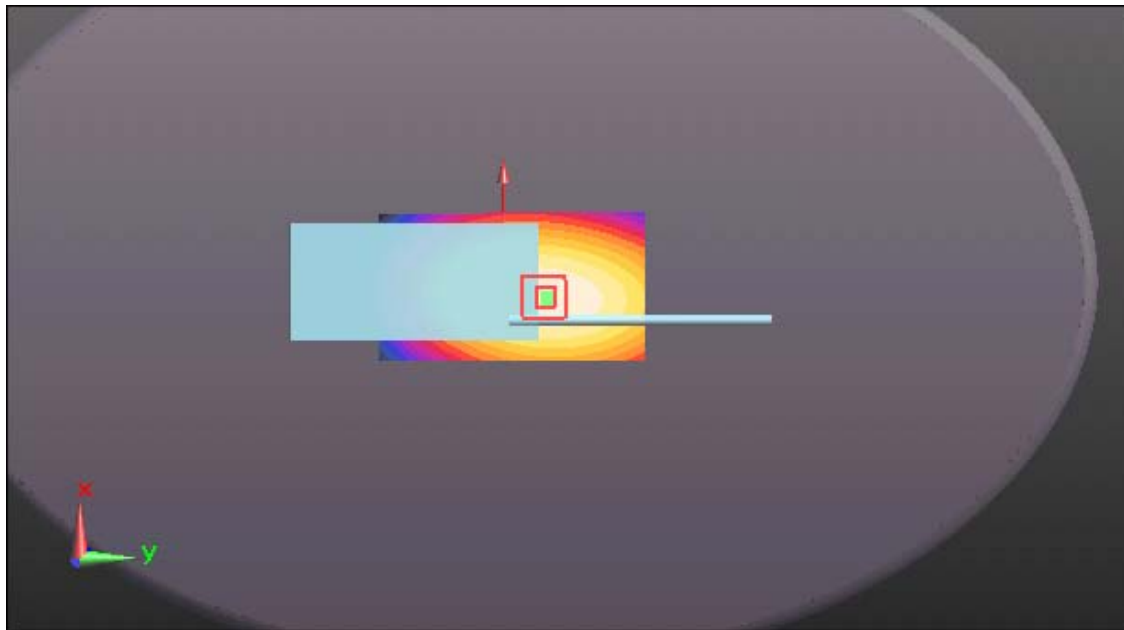

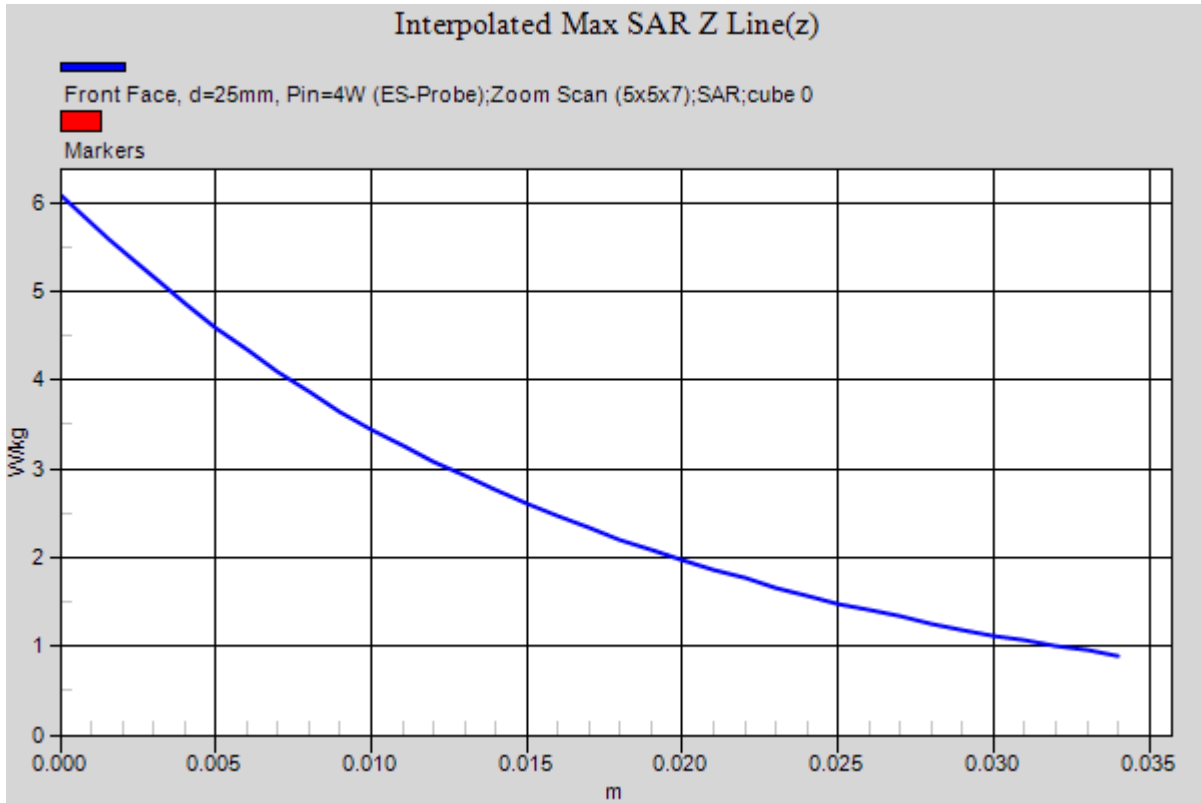

6.5.2.3. 1/4 helical whip antenna (M/N: FA-SC73US); 490MHz

Test Laboratory: Ultratech Group of Labs

File Name: ICOM-339Q_Head_73US_490MHz (Mf).da52

DUT: F4230DS; Type: 450MHz; Serial: 00000003-0

Communication System: UID 10000, CW; Frequency: 490 MHz; Communication System PAR: 0 dB;

PMF: 1; Temperature [*C]: 23.9

Medium parameters used: $f = 490$ MHz; $\sigma = 0.907$ S/m; $\epsilon_r = 42.42$; $\rho = 1000$ kg/m³

Phantom section: Flat Section

Measurement Standard: DASYS (IEEE/IEC/ANSI C63.19-2007)

DASY Configuration:

- Probe: ES3DV3 - SN3208; ConvF(6.67, 6.67, 6.67); Calibrated: 3/13/2013;
- Sensor-Surface: 3.4mm (Mechanical Surface Detection), Sensor-Surface: 4mm (Mechanical Surface Detection), $z = 2.0, 32.0, -28.0$
- Electronics: DAE4 Sn874; Calibrated: 3/11/2013
- Phantom: ELI 4.0; Type: QD OVA 001 BB; Serial: 1057
- DASYS 52.8.7(1137); SEMCAD X 14.6.10(7164)

Configuration_Head_FA-SC73US/Front Face, d=25mm, Pin=4W (ES-Probe)/Area Scan**(51x91x1):** Interpolated grid: dx=1.500 mm, dy=1.500 mm

Maximum value of SAR (interpolated) = 1.67 W/kg

Configuration_Head_FA-SC73US/Front Face, d=25mm, Pin=4W (ES-Probe)/Zoom Scan**(5x5x7) (5x5x7)/Cube 0:** Measurement grid: dx=7.5mm, dy=7.5mm, dz=5mm

Reference Value = 43.463 V/m; Power Drift = -0.20 dB

Peak SAR (extrapolated) = 2.00 W/kg

SAR(1 g) = 1.46 W/kg; SAR(10 g) = 1.08 W/kg (SAR corrected for target medium)

Maximum value of SAR (measured) = 1.59 W/kg

Configuration_Head_FA-SC73US/Front Face, d=25mm, Pin=4W (ES-Probe)/FindMax**(11x41x1):** Interpolated grid: dx=2.000 mm, dy=2.000 mm

Maximum value of SAR (interpolated) = 1.70 W/kg

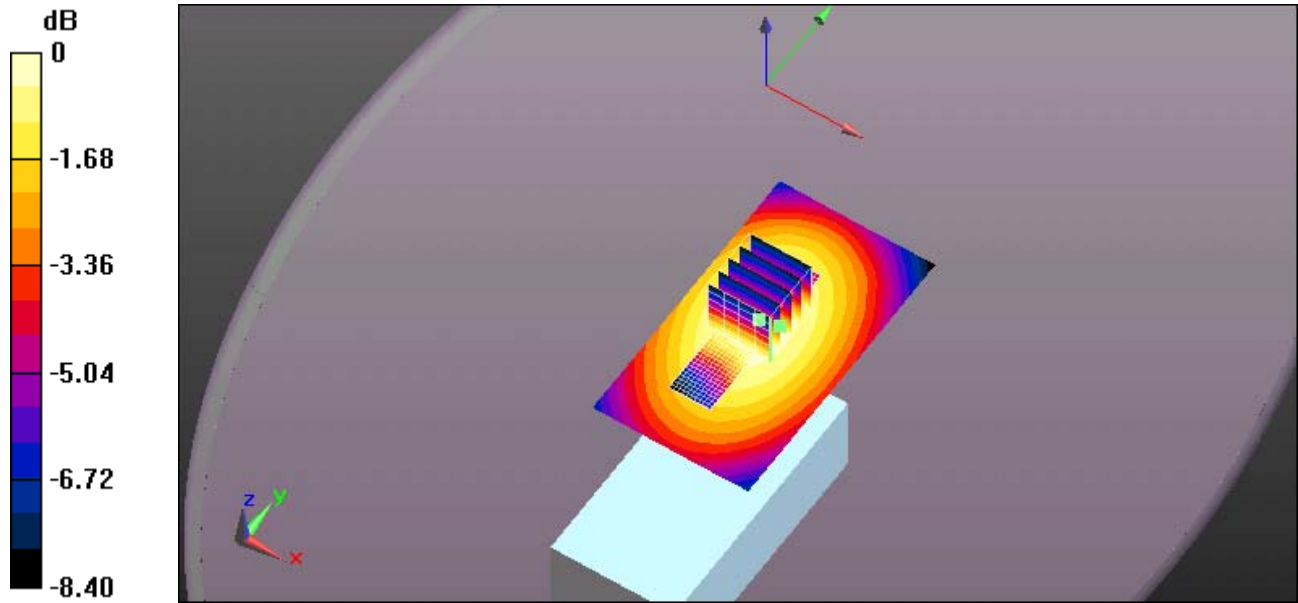

0 dB = 1.67 W/kg = 2.23 dBW/kg

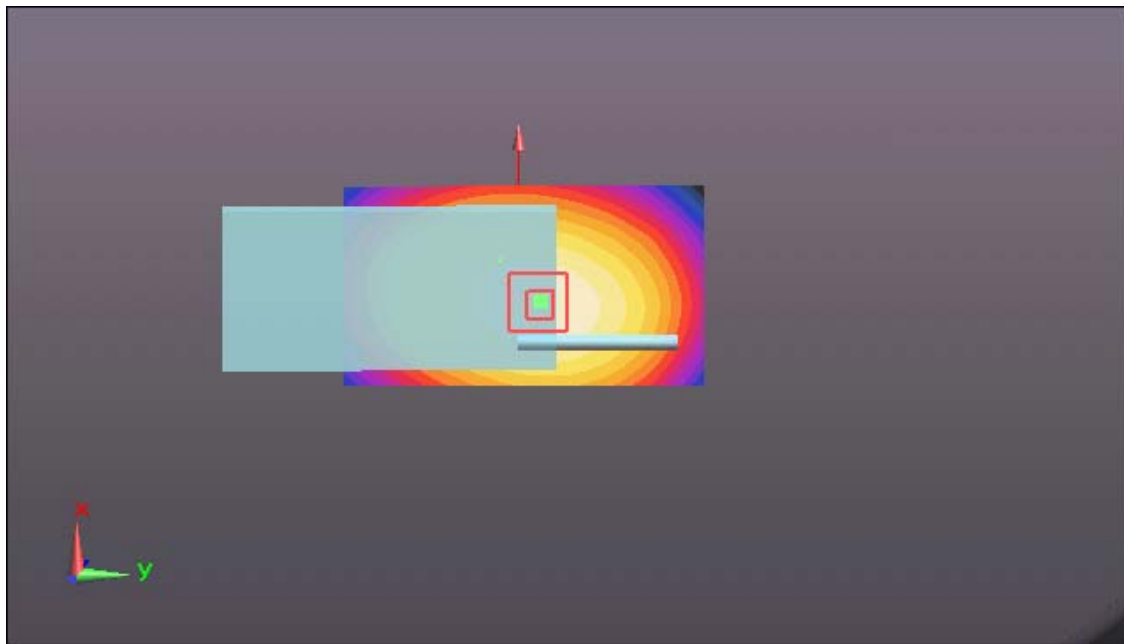

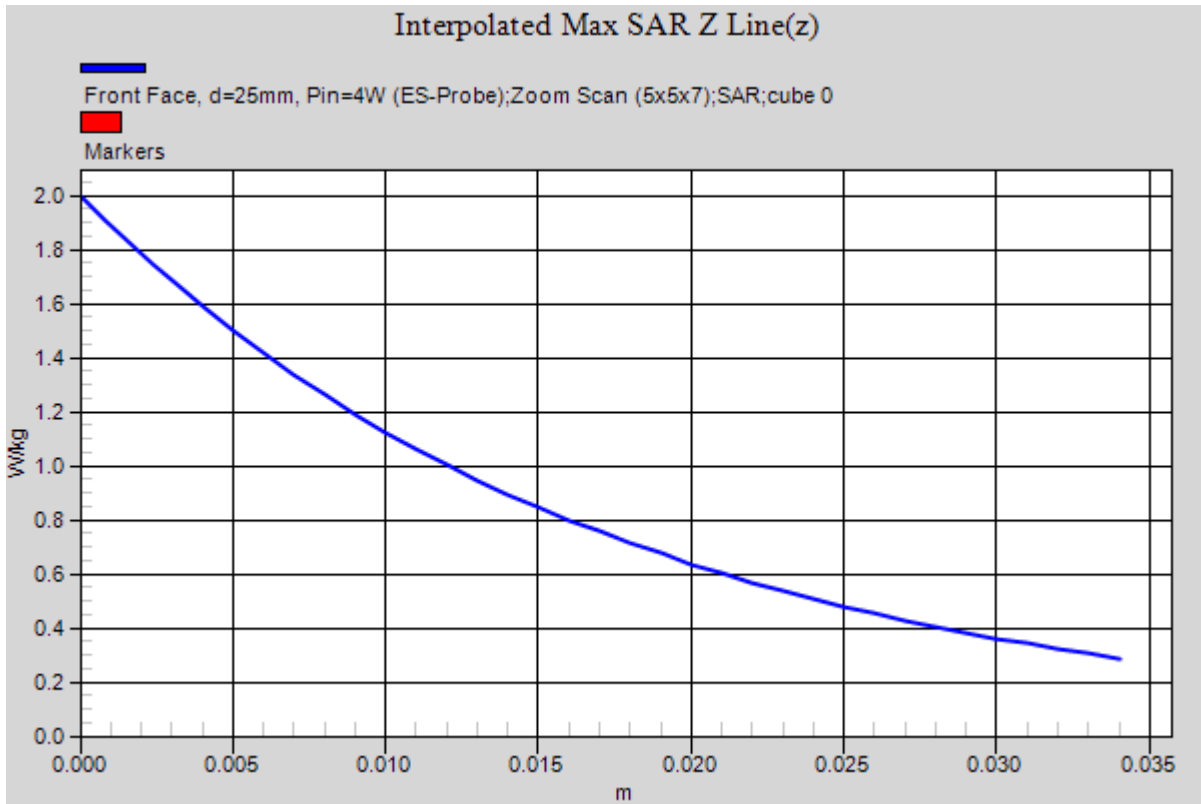

6.5.3. Head Configuration Results for Cut Antenna (FA-SC61UC)

#	Configuration	Antenna Position	Frequency [MHz]	Channel	Measured RF Power (W)	MAX SAR _{1g} [W/Kg]
*	Occupational/Controlled Exposure Category Limit				Rated 4W	8.0
10	¼ helical whip cut antenna (M/N: FA-SC61UC, 360~520 MHz, white ring) 50% duty cycle for PTT Antenna Length=142mm	FIX	460	Low	4.26	2.29
11		FIX	486	Middle	4.41	2.76
12		FIX	512	High	4.18	2.19
13	¼ helical whip antenna (M/N: FA-SC61UC, 360~520 MHz, white ring) 50% duty cycle for PTT Antenna Length=136mm	FIX	450	Low	4.10	1.57
14		FIX	480	Middle	4.40	1.99
15		FIX	512	High	4.18	2.70
16		FIX	496	Option	4.42	3.37
17	¼ helical whip antenna (M/N: FA-SC61UC, 360~520 MHz, white ring) 50% duty cycle for PTT Antenna Length=129mm	FIX	450	Low	4.10	1.13
18		FIX	500	Middle	4.44	2.58
19		FIX	512	High	4.18	3.19
20		FIX	475	Option	4.39	1.38

6.5.3.1. ¼ helical whip cut antenna (M/N: FA-SC61UC), length=142mm; 460 MHz

Test Laboratory: Ultratech Group of Labs

File Name: ICOM-339Q_Head_61UC_460MHz (Lf).da52

DUT: F4230DS; Type: 450MHz; Serial: 00000003-0

Communication System: UID 10000, CW; Frequency: 460 MHz; Communication System PAR: 0 dB;

PMF: 1; Temperature [*C]: 23.9

Medium parameters used: $f = 460$ MHz; $\sigma = 0.881$ S/m; $\epsilon_r = 43.022$; $\rho = 1000$ kg/m³

Phantom section: Flat Section

Measurement Standard: DASYS (IEEE/IEC/ANSI C63.19-2007)

DASY Configuration:

- Probe: ES3DV3 - SN3208; ConvF(6.67, 6.67, 6.67); Calibrated: 3/13/2013;
- Sensor-Surface: 3.4mm (Mechanical Surface Detection), Sensor-Surface: 4mm (Mechanical Surface Detection), $z = 2.0, 32.0, -28.0$
- Electronics: DAE4 Sn874; Calibrated: 3/11/2013
- Phantom: ELI 4.0; Type: QD OVA 001 BB; Serial: 1057
- DASYS 52.8.7(1137); SEMCAD X 14.6.10(7164)

Configuration_Head_FA-SC61UC_142mm/Front Face, d=25mm, Pin=4W (ES-Probe)/Area Scan (51x91x1): Interpolated grid: dx=1.500 mm, dy=1.500 mm

Maximum value of SAR (interpolated) = 5.09 W/kg

Configuration_Head_FA-SC61UC_142mm/Front Face, d=25mm, Pin=4W (ES-Probe)/Zoom Scan (5x5x7) (5x5x7)/Cube 0:

Measurement grid: dx=7.5mm, dy=7.5mm, dz=5mm

Reference Value = 76.526 V/m; Power Drift = -0.00 dB

Peak SAR (extrapolated) = 6.09 W/kg

SAR(1 g) = 4.59 W/kg; SAR(10 g) = 3.44 W/kg (SAR corrected for target medium)

Maximum value of SAR (measured) = 4.88 W/kg

Configuration_Head_FA-SC61UC_142mm/Front Face, d=25mm, Pin=4W (ES-Probe)/FindMax (11x41x1):

Interpolated grid: dx=2.000 mm, dy=2.000 mm

Maximum value of SAR (interpolated) = 4.84 W/kg

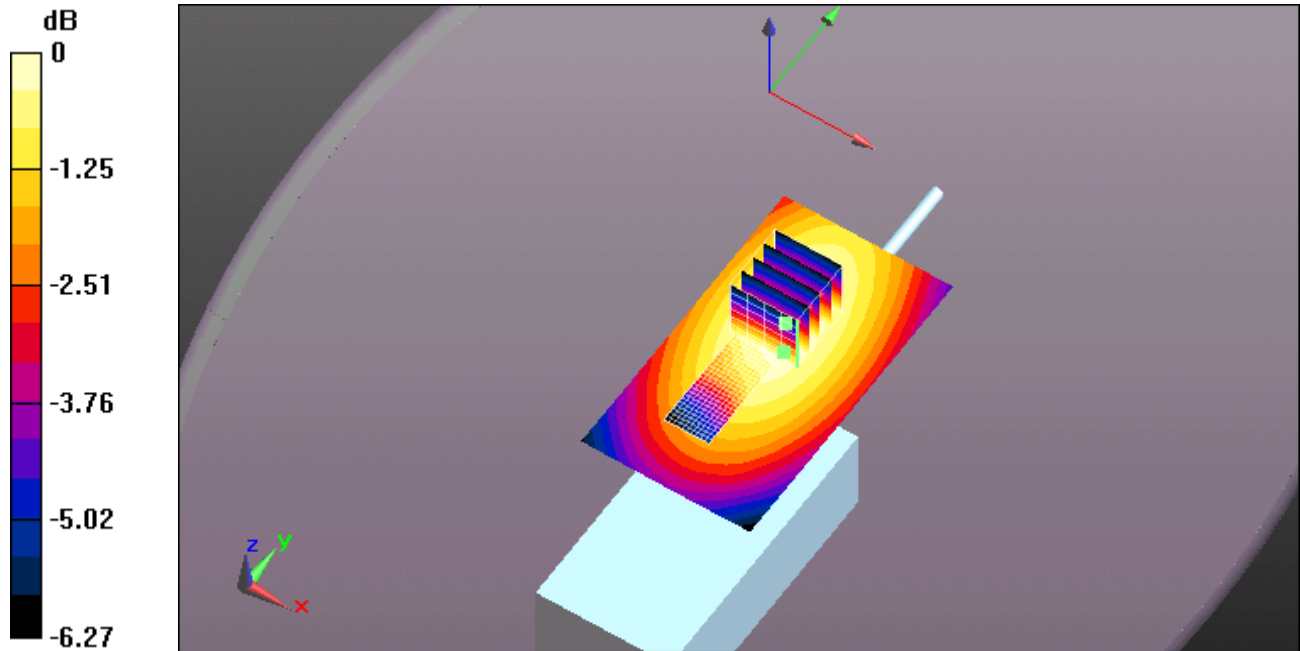

0 dB = 5.09 W/kg = 7.07 dBW/kg

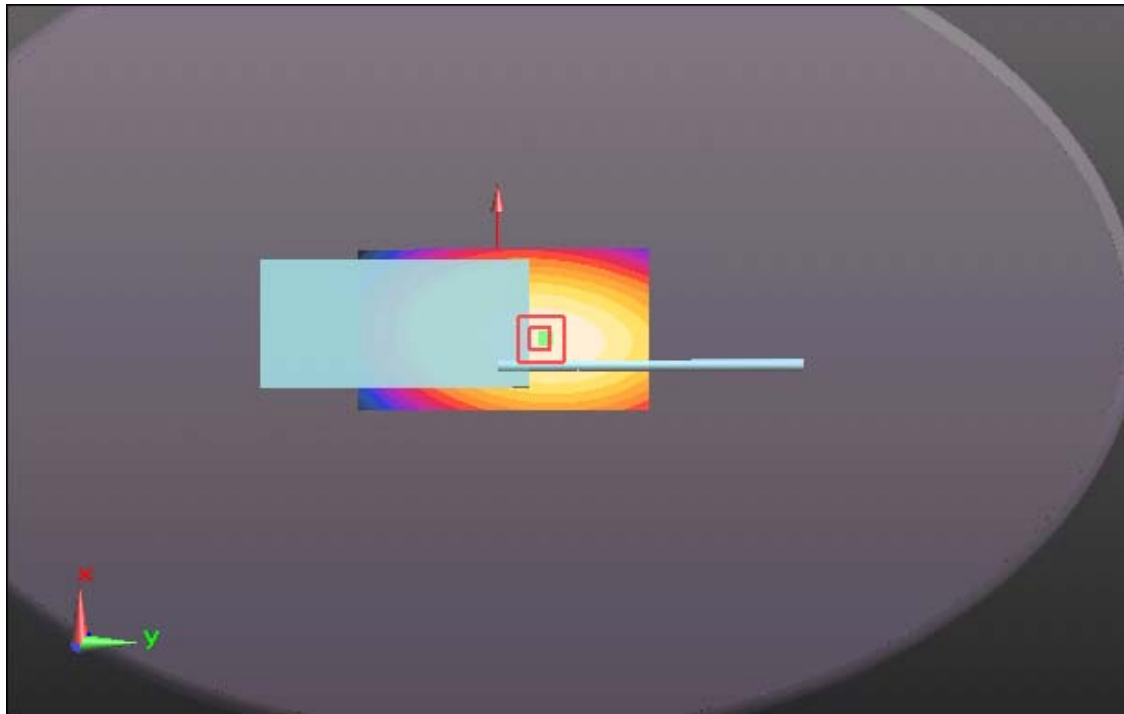

ULTRATECH GROUP OF LABS

3000 Bristol Circle, Oakville, Ontario, Canada L6H 6G4

Tel. #: 905-829-1570, Fax. #: 905-829-8050, Email: vic@ultratech-labs.com, Website: <http://www.ultratech-labs.com>

File #: ICOM-339Q-SAR

July 30, 2013

- All test results contained in this engineering test report are traceable to National Institute of Standards and Technology (NIST)

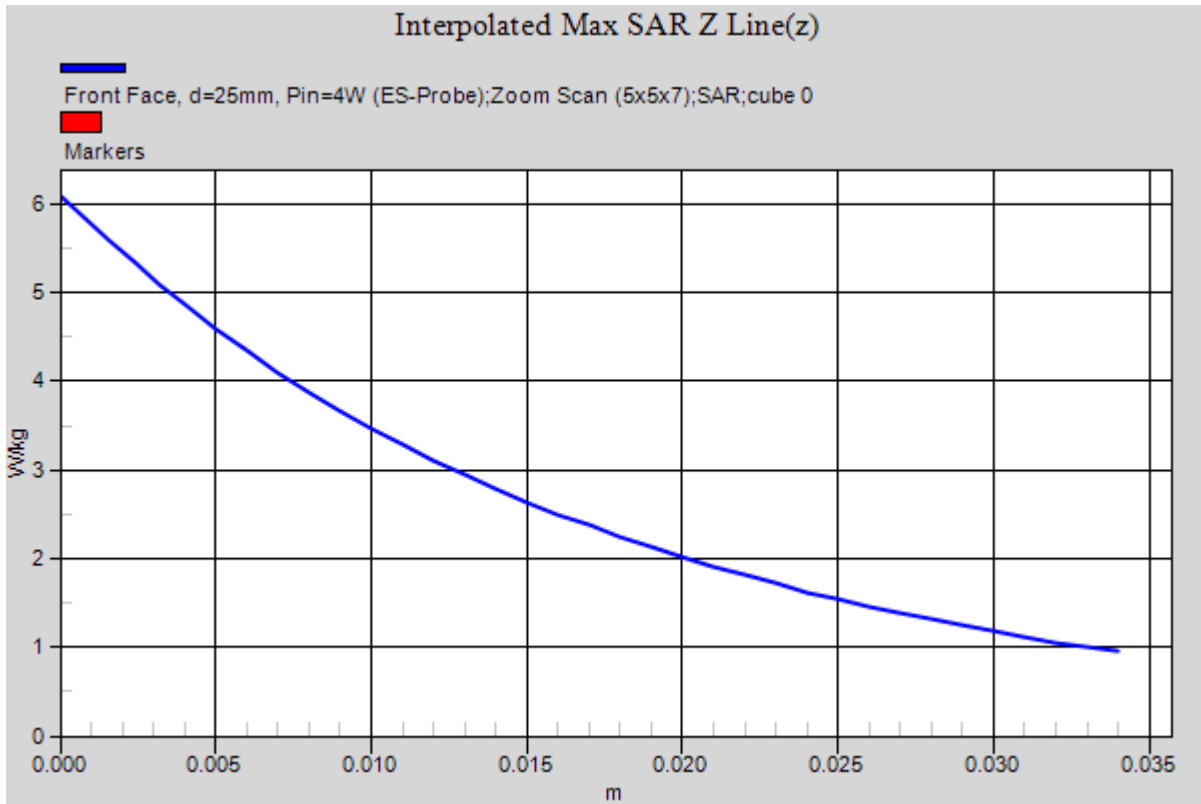

6.5.3.2. ¼ helical whip cut antenna (M/N: FA-SC61UC), length=142mm; 486 MHz

Test Laboratory: Ultratech Group of Labs

File Name: ICOM-339Q_Head_61UC_486MHz (Mf).da52

DUT: F4230DS; Type: 450MHz; Serial: 00000003-0

Communication System: UID 10000, CW; Frequency: 486 MHz; Communication System PAR: 0 dB;

PMF: 1; Temperature [*C]: 23.9

Medium parameters used (interpolated): $f = 486$ MHz; $\sigma = 0.903$ S/m; $\epsilon_r = 42.481$; $\rho = 1000$ kg/m³

Phantom section: Flat Section

Measurement Standard: DASYS (IEEE/IEC/ANSI C63.19-2007)

DASY Configuration:

- Probe: ES3DV3 - SN3208; ConvF(6.67, 6.67, 6.67); Calibrated: 3/13/2013;
- Sensor-Surface: 3.4mm (Mechanical Surface Detection), Sensor-Surface: 4mm (Mechanical Surface Detection), $z = 2.0, 32.0, -28.0$
- Electronics: DAE4 Sn874; Calibrated: 3/11/2013
- Phantom: ELI 4.0; Type: QD OVA 001 BB; Serial: 1057
- DASYS2 52.8.7(1137); SEMCAD X 14.6.10(7164)

Configuration_Head_FA-SC61UC_142mm/Front Face, d=25mm, Pin=4W (ES-Probe)/Area Scan (51x91x1): Interpolated grid: $dx=1.500$ mm, $dy=1.500$ mm[Info: Interpolated medium parameters used for SAR evaluation.](#)

Maximum value of SAR (interpolated) = 6.26 W/kg

Configuration_Head_FA-SC61UC_142mm/Front Face, d=25mm, Pin=4W (ES-Probe)/Zoom Scan (5x5x7) (5x5x7)/Cube 0: Measurement grid: $dx=7.5$ mm, $dy=7.5$ mm, $dz=5$ mm

Reference Value = 83.871 V/m; Power Drift = -0.05 dB

Peak SAR (extrapolated) = 7.52 W/kg

SAR(1 g) = 5.52 W/kg; SAR(10 g) = 4.12 W/kg (SAR corrected for target medium)[Info: Interpolated medium parameters used for SAR evaluation.](#)

Maximum value of SAR (measured) = 6.01 W/kg

Configuration_Head_FA-SC61UC_142mm/Front Face, d=25mm, Pin=4W (ES-Probe)/FindMax (11x41x1): Interpolated grid: $dx=2.000$ mm, $dy=2.000$ mm[Info: Interpolated medium parameters used for SAR evaluation.](#)

Maximum value of SAR (interpolated) = 5.97 W/kg

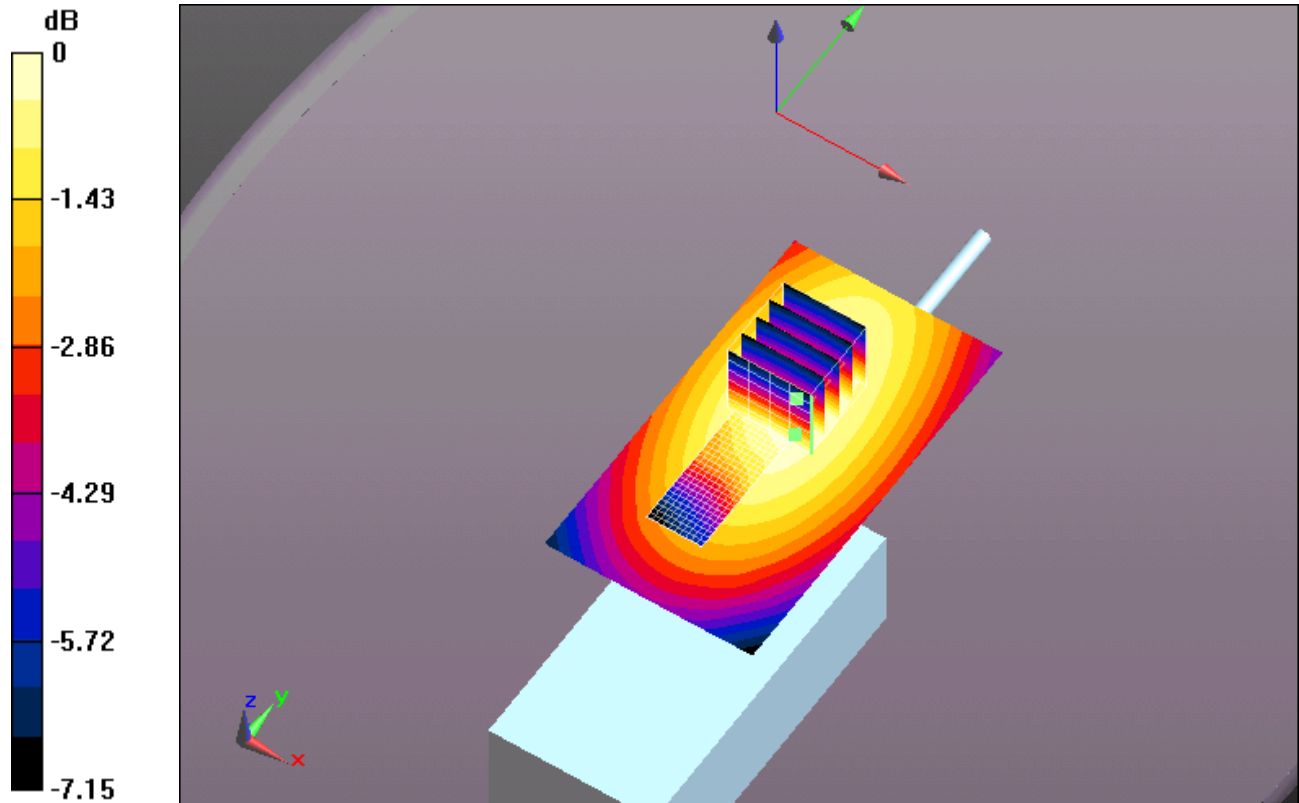

0 dB = 6.26 W/kg = 7.97 dBW/kg

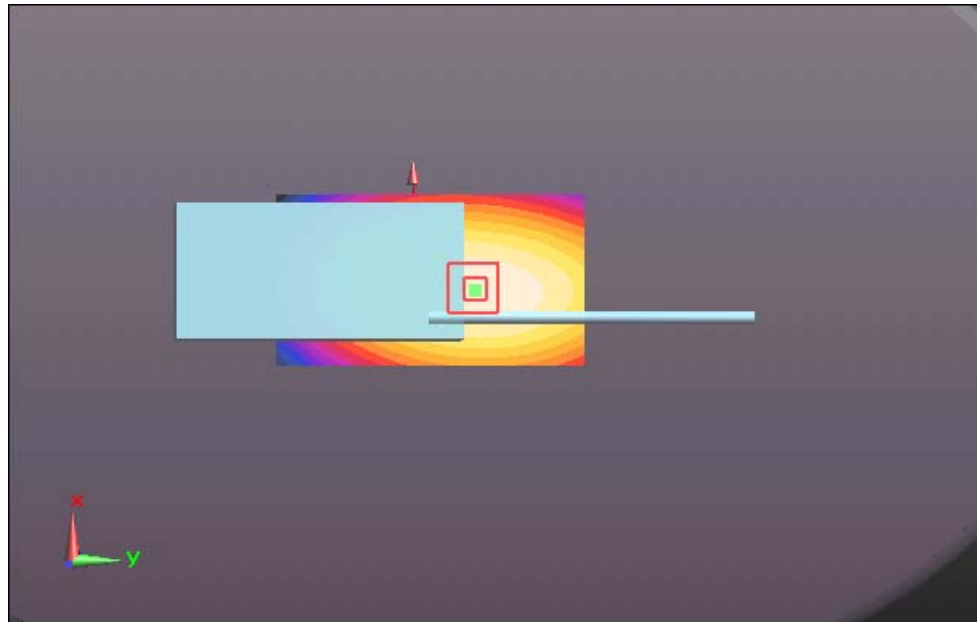

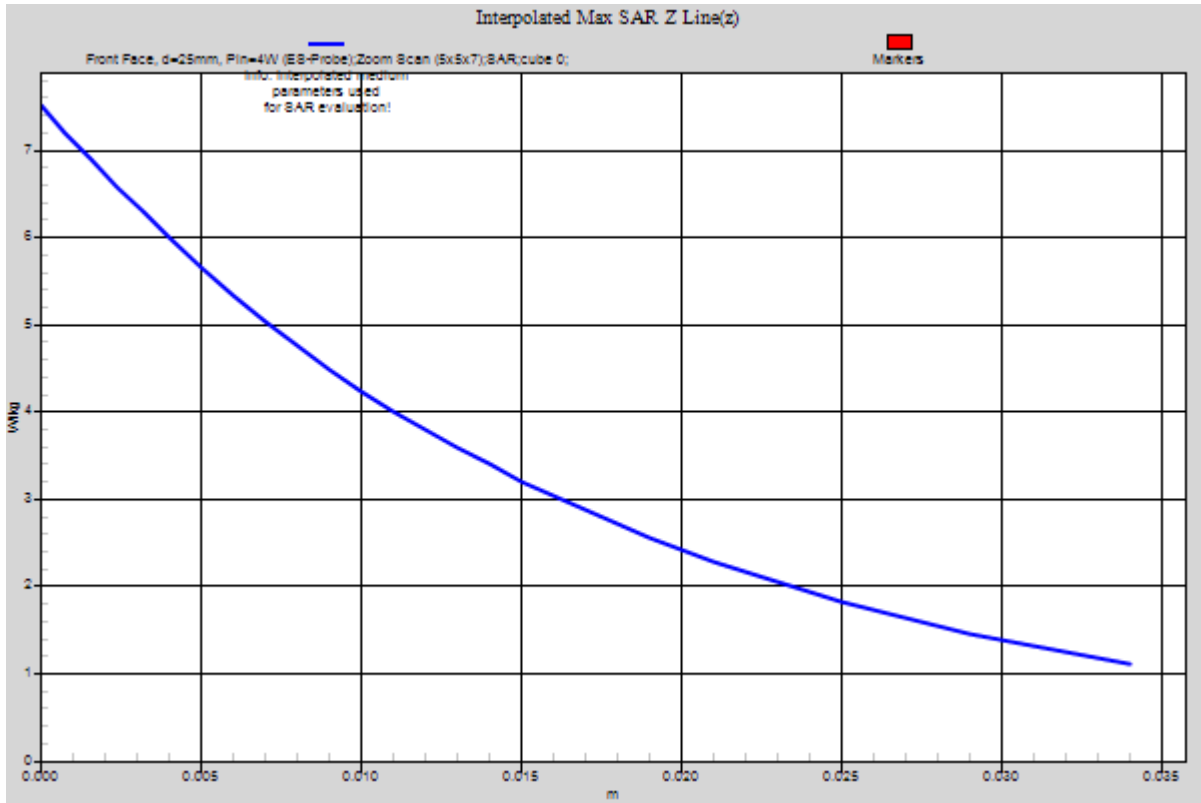

6.5.3.3. ¼ helical whip cut antenna (M/N: FA-SC61UC), length=142mm; 512MHz

Test Laboratory: Ultratech Group of Labs

File Name: ICOM-339Q_Head_61UC_512MHz (Hf).da52

DUT: F4230DS; Type: 450MHz; Serial: 00000003-0

Communication System: UID 10000, CW; Frequency: 512 MHz; Communication System PAR: 0 dB;

PMF: 1; Temperature [*C]: 23.9

Medium parameters used (interpolated): $f = 512$ MHz; $\sigma = 0.925$ S/m; $\epsilon_r = 41.927$; $\rho = 1000$ kg/m³

Phantom section: Flat Section

Measurement Standard: DASYS (IEEE/IEC/ANSI C63.19-2007)

DASY Configuration:

- Probe: ES3DV3 - SN3208; ConvF(6.67, 6.67, 6.67); Calibrated: 3/13/2013;
- Sensor-Surface: 3.4mm (Mechanical Surface Detection), Sensor-Surface: 4mm (Mechanical Surface Detection), $z = 2.0, 32.0, -28.0$
- Electronics: DAE4 Sn874; Calibrated: 3/11/2013
- Phantom: ELI 4.0; Type: QD OVA 001 BB; Serial: 1057
- DASYS 52.8.7(1137); SEMCAD X 14.6.10(7164)

Configuration_Head_FA-SC61UC_142mm/Front Face, d=25mm, Pin=4W (ES-Probe)/Area Scan (51x91x1): Interpolated grid: $dx=1.500$ mm, $dy=1.500$ mm[Info: Interpolated medium parameters used for SAR evaluation.](#)

Maximum value of SAR (interpolated) = 4.90 W/kg

Configuration_Head_FA-SC61UC_142mm/Front Face, d=25mm, Pin=4W (ES-Probe)/Zoom Scan (5x5x7) (5x5x7)/Cube 0: Measurement grid: $dx=7.5$ mm, $dy=7.5$ mm, $dz=5$ mm
Reference Value = 72.842 V/m; Power Drift = 0.13 dB

Peak SAR (extrapolated) = 6.04 W/kg

SAR(1 g) = 4.38 W/kg; SAR(10 g) = 3.27 W/kg (SAR corrected for target medium)[Info: Interpolated medium parameters used for SAR evaluation.](#)

Maximum value of SAR (measured) = 4.81 W/kg

Configuration_Head_FA-SC61UC_142mm/Front Face, d=25mm, Pin=4W (ES-Probe)/FindMax (11x41x1): Interpolated grid: $dx=2.000$ mm, $dy=2.000$ mm[Info: Interpolated medium parameters used for SAR evaluation.](#)

Maximum value of SAR (interpolated) = 4.64 W/kg

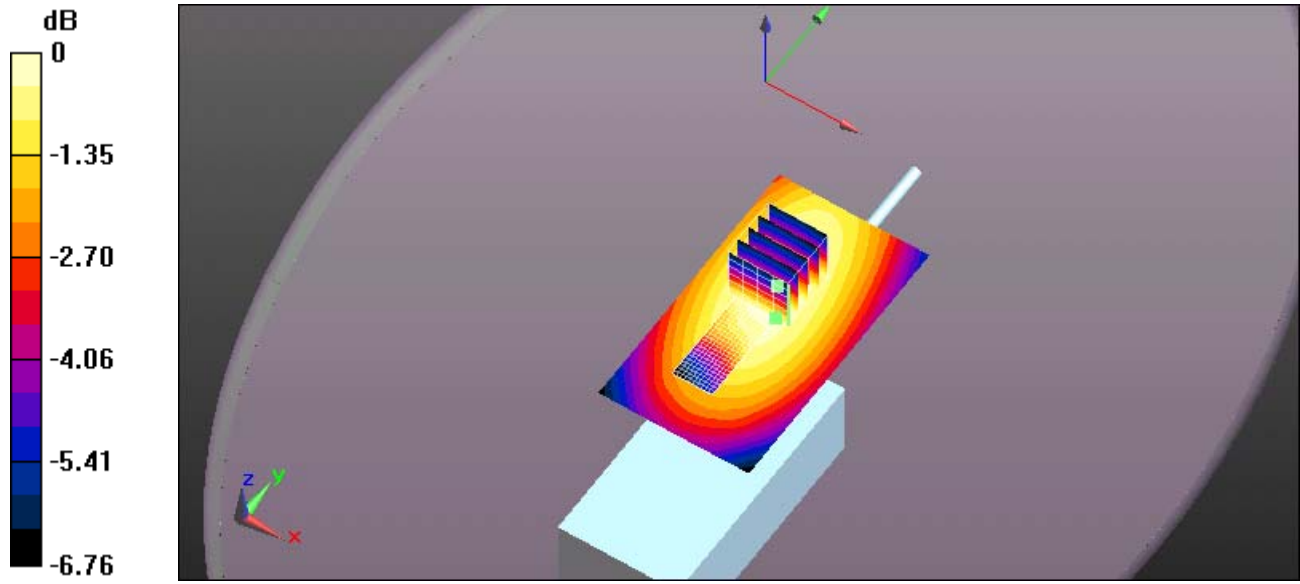

0 dB = 4.90 W/kg = 6.90 dBW/kg

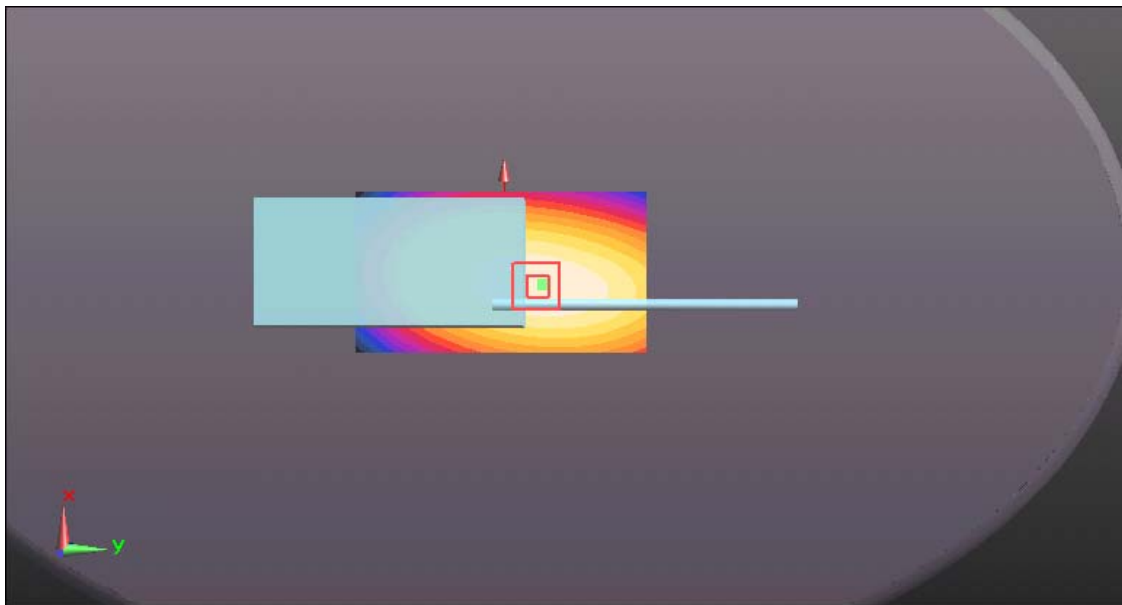

ULTRATECH GROUP OF LABS

3000 Bristol Circle, Oakville, Ontario, Canada L6H 6G4

Tel. #: 905-829-1570, Fax. #: 905-829-8050, Email: vic@ultratech-labs.com, Website: <http://www.ultratech-labs.com>

File #: ICOM-339Q-SAR

July 30, 2013

- All test results contained in this engineering test report are traceable to National Institute of Standards and Technology (NIST)

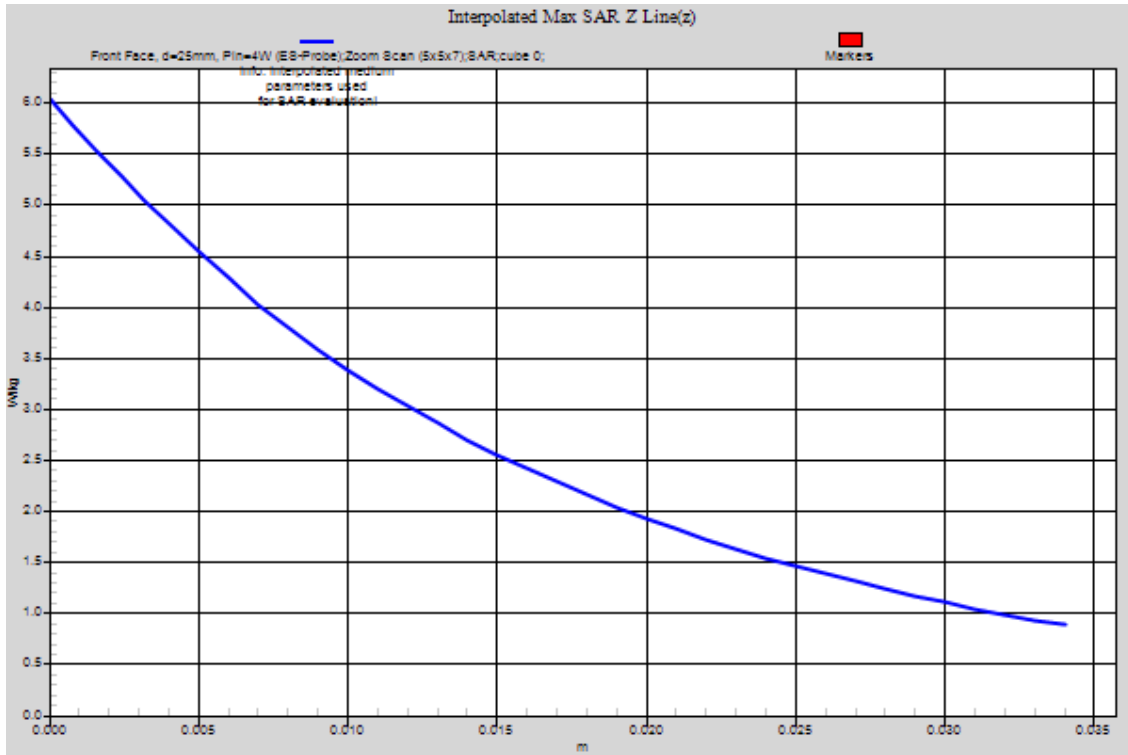

ULTRATECH GROUP OF LABS

3000 Bristol Circle, Oakville, Ontario, Canada L6H 6G4

Tel. #: 905-829-1570, Fax. #: 905-829-8050, Email: vic@ultratech-labs.com, Website: <http://www.ultratech-labs.com>

File #: ICOM-339Q-SAR

July 30, 2013

- All test results contained in this engineering test report are traceable to National Institute of Standards and Technology (NIST)

6.5.3.4. 1/4 helical whip cut antenna (M/N: FA-SC61UC), length=136mm; 450MHz

Test Laboratory: Ultratech Group of Labs

File Name: ICOM-339Q_Head_61UC_450MHz (Lf).da52

DUT: F4230DS; Type: 450MHz; Serial: 00000003-0

Communication System: UID 10000, CW; Frequency: 450 MHz; Communication System PAR: 0 dB;

PMF: 1; Temperature [*C]: 23.9

Medium parameters used: $f = 450 \text{ MHz}$; $\sigma = 0.873 \text{ S/m}$; $\epsilon_r = 43.237$; $\rho = 1000 \text{ kg/m}^3$

Phantom section: Flat Section

Measurement Standard: DASYS (IEEE/IEC/ANSI C63.19-2007)

DASY Configuration:

- Probe: ES3DV3 - SN3208; ConvF(6.67, 6.67, 6.67); Calibrated: 3/13/2013;
- Sensor-Surface: 3.4mm (Mechanical Surface Detection), Sensor-Surface: 4mm (Mechanical Surface Detection), $z = 2.0, 32.0, -28.0$
- Electronics: DAE4 Sn874; Calibrated: 3/11/2013
- Phantom: ELI 4.0; Type: QD OVA 001 BB; Serial: 1057
- DASYS 52.8.7(1137); SEMCAD X 14.6.10(7164)

Configuration_Head_FA-SC61UC_136mm/Front Face, d=25mm, Pin=4W (ES-Probe)/Area Scan (51x91x1): Interpolated grid: $dx=1.500 \text{ mm}$, $dy=1.500 \text{ mm}$

Maximum value of SAR (interpolated) = 3.44 W/kg

Configuration_Head_FA-SC61UC_136mm/Front Face, d=25mm, Pin=4W (ES-Probe)/Zoom Scan (5x5x7) (5x5x7)/Cube 0: Measurement grid: $dx=7.5\text{mm}$, $dy=7.5\text{mm}$, $dz=5\text{mm}$

Reference Value = 63.100 V/m; Power Drift = 0.01 dB

Peak SAR (extrapolated) = 4.12 W/kg

SAR(1 g) = 3.14 W/kg; SAR(10 g) = 2.36 W/kg (SAR corrected for target medium)

Maximum value of SAR (measured) = 3.31 W/kg

Configuration_Head_FA-SC61UC_136mm/Front Face, d=25mm, Pin=4W (ES-Probe)/FindMax (11x41x1): Interpolated grid: $dx=2.000 \text{ mm}$, $dy=2.000 \text{ mm}$

Maximum value of SAR (interpolated) = 3.30 W/kg

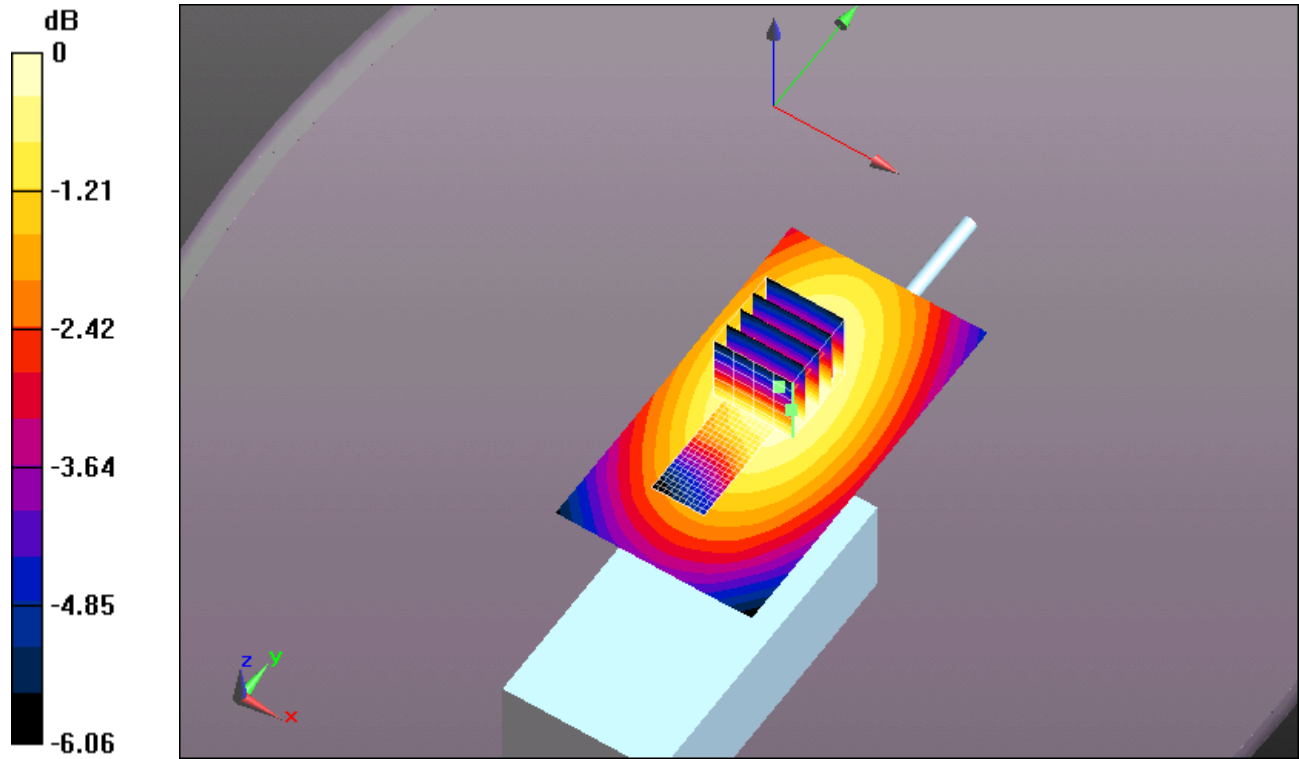

0 dB = 3.44 W/kg = 5.37 dBW/kg

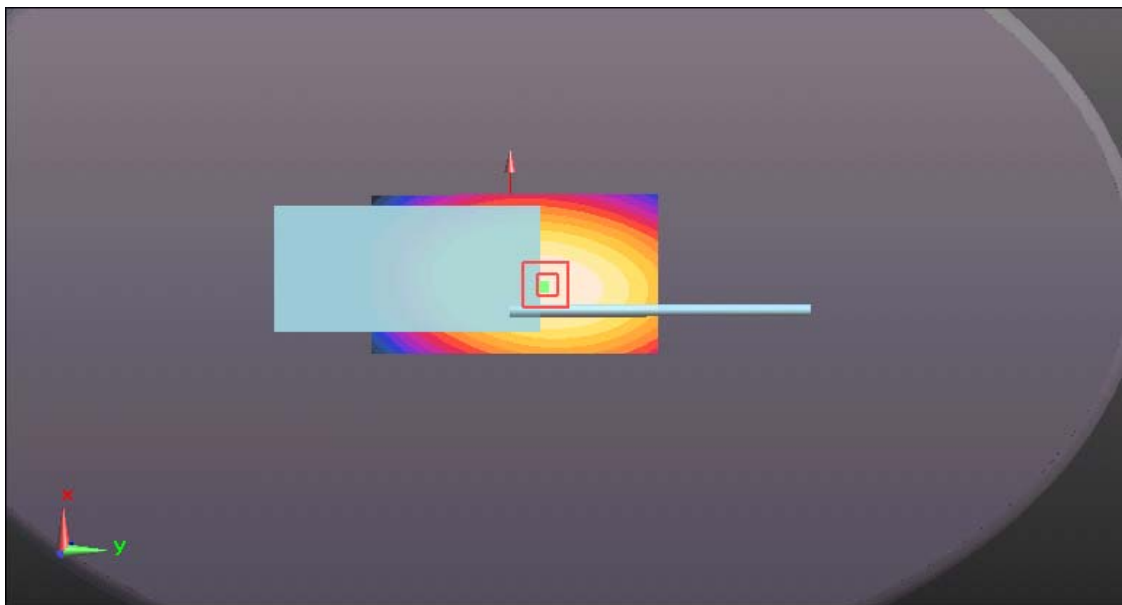

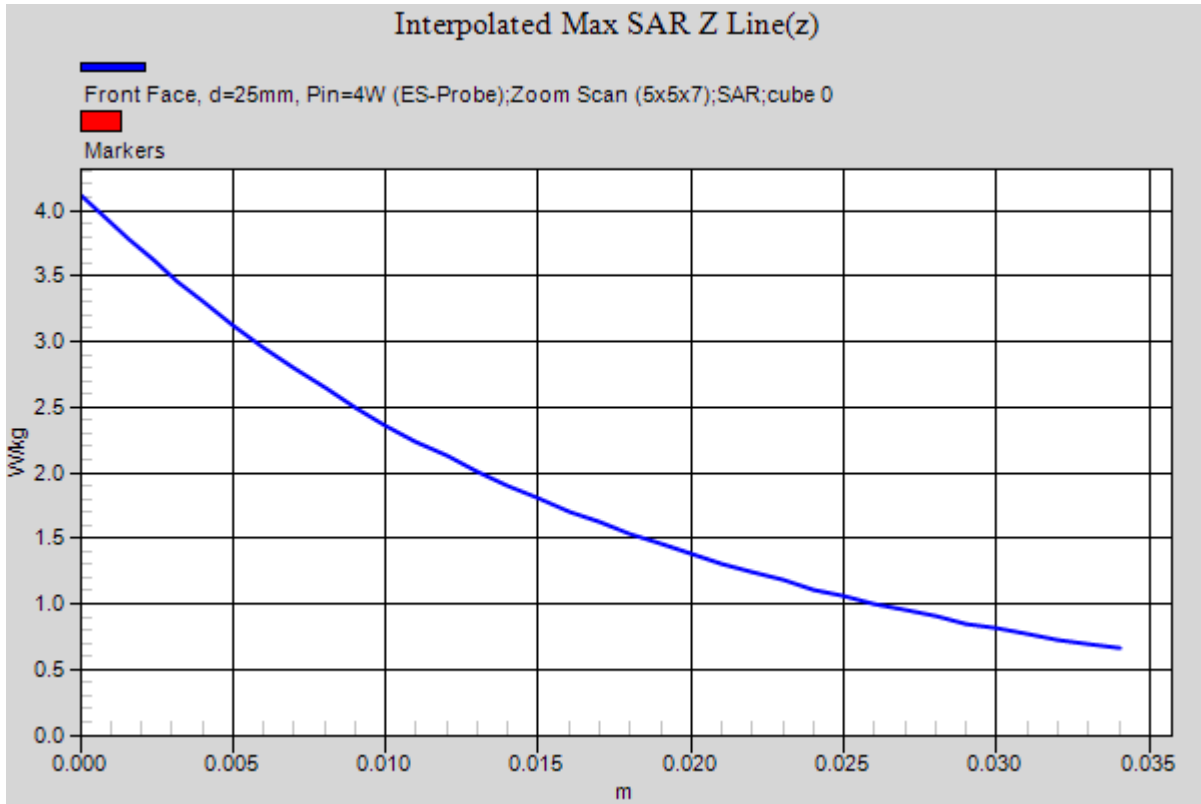

ULTRATECH GROUP OF LABS

3000 Bristol Circle, Oakville, Ontario, Canada L6H 6G4

Tel. #: 905-829-1570, Fax. #: 905-829-8050, Email: vic@ultratech-labs.com, Website: <http://www.ultratech-labs.com>

File #: ICOM-339Q-SAR

July 30, 2013

- All test results contained in this engineering test report are traceable to National Institute of Standards and Technology (NIST)

6.5.3.5. 1/4 helical whip cut antenna (M/N: FA-SC61UC), length=136mm; 480 MHz

Test Laboratory: Ultratech Group of Labs

File Name: ICOM-339Q_Head_61UC_480MHz (Mf).da52

DUT: F4230DS; Type: 450MHz; Serial: 00000003-0

Communication System: UID 10000, CW; Frequency: 480 MHz; Communication System PAR: 0 dB;

PMF: 1; Temperature [*C]: 23.9

Medium parameters used: $f = 480$ MHz; $\sigma = 0.898$ S/m; $\epsilon_r = 42.587$; $\rho = 1000$ kg/m³

Phantom section: Flat Section

Measurement Standard: DASYS (IEEE/IEC/ANSI C63.19-2007)

DASY Configuration:

- Probe: ES3DV3 - SN3208; ConvF(6.67, 6.67, 6.67); Calibrated: 3/13/2013;
- Sensor-Surface: 3.4mm (Mechanical Surface Detection), Sensor-Surface: 4mm (Mechanical Surface Detection), $z = 2.0, 32.0, -28.0$
- Electronics: DAE4 Sn874; Calibrated: 3/11/2013
- Phantom: ELI 4.0; Type: QD OVA 001 BB; Serial: 1057
- DASYS 52.8.7(1137); SEMCAD X 14.6.10(7164)

Configuration_Head_FA-SC61UC_136mm/Front Face, d=25mm, Pin=4W (ES-Probe)/Area Scan (51x91x1): Interpolated grid: dx=1.500 mm, dy=1.500 mm

Maximum value of SAR (interpolated) = 4.48 W/kg

Configuration_Head_FA-SC61UC_136mm/Front Face, d=25mm, Pin=4W (ES-Probe)/Zoom Scan (5x5x7) (5x5x7)/Cube 0: Measurement grid: dx=7.5mm, dy=7.5mm, dz=5mm

Reference Value = 70.773 V/m; Power Drift = 0.05 dB

Peak SAR (extrapolated) = 5.40 W/kg

SAR(1 g) = 3.99 W/kg; SAR(10 g) = 2.98 W/kg (SAR corrected for target medium)

Maximum value of SAR (measured) = 4.32 W/kg

Configuration_Head_FA-SC61UC_136mm/Front Face, d=25mm, Pin=4W (ES-Probe)/FindMax (11x41x1): Interpolated grid: dx=2.000 mm, dy=2.000 mm

Maximum value of SAR (interpolated) = 4.28 W/kg

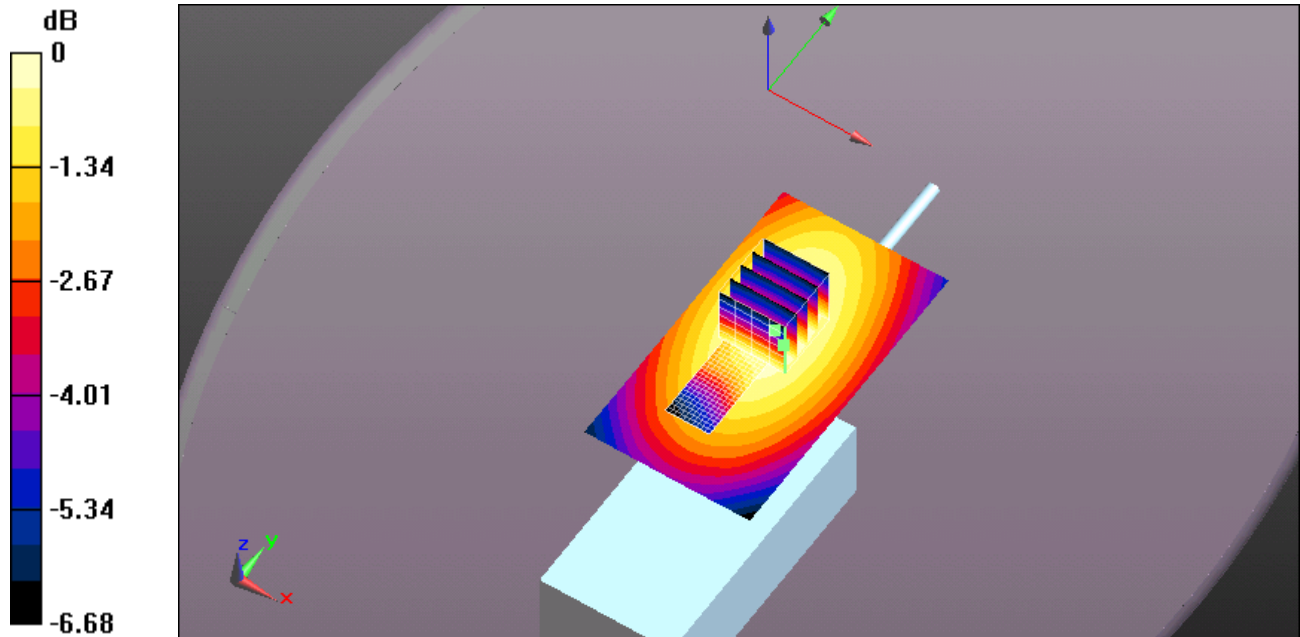

0 dB = 4.48 W/kg = 6.51 dBW/kg

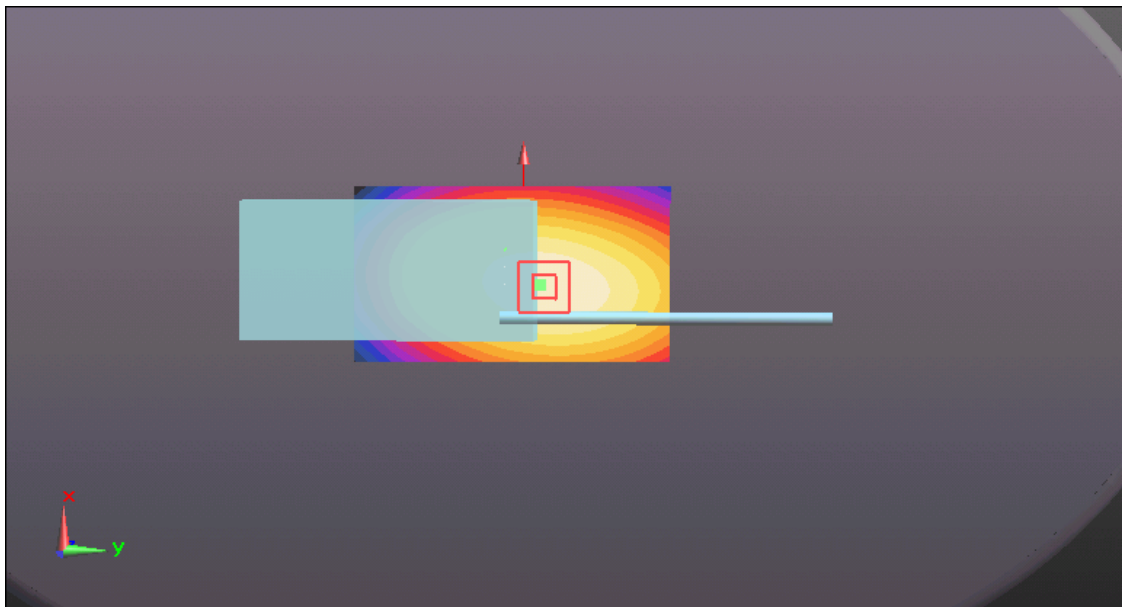

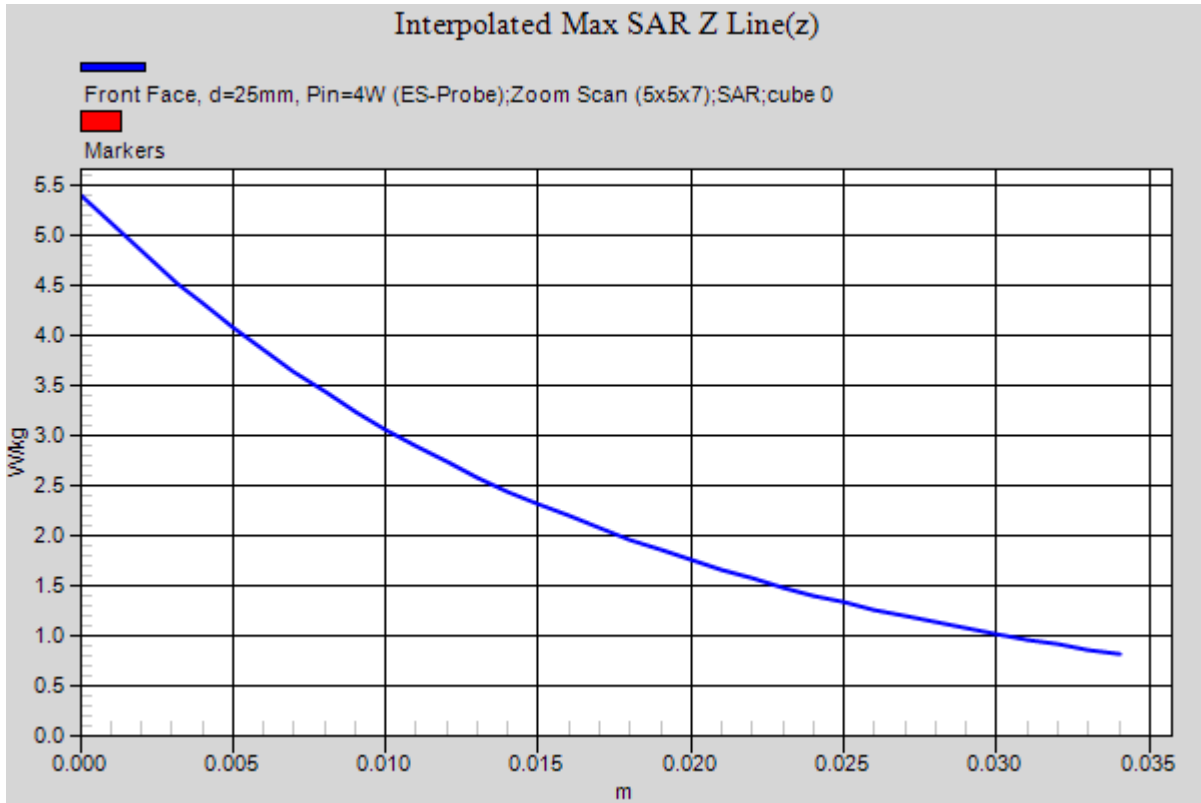

ULTRATECH GROUP OF LABS

3000 Bristol Circle, Oakville, Ontario, Canada L6H 6G4

Tel. #: 905-829-1570, Fax. #: 905-829-8050, Email: vic@ultratech-labs.com, Website: <http://www.ultratech-labs.com>

File #: ICOM-339Q-SAR

July 30, 2013

- All test results contained in this engineering test report are traceable to National Institute of Standards and Technology (NIST)

6.5.3.6. 1/4 helical whip cut antenna (M/N: FA-SC61UC), length=136mm; 512 MHz

Test Laboratory: Ultratech Group of Labs

File Name: ICOM-339Q_Head_61UC_512MHz (Mf).da52

DUT: F4230DS; Type: 450MHz; Serial: 00000003-0

Communication System: UID 10000, CW; Frequency: 512 MHz; Communication System PAR: 0 dB; PMF: 1; Temperature [*C]: 23.9

Medium parameters used (interpolated): $f = 512$ MHz; $\sigma = 0.925$ S/m; $\epsilon_r = 41.927$; $\rho = 1000$ kg/m³

Phantom section: Flat Section

Measurement Standard: DASYS (IEEE/IEC/ANSI C63.19-2007)

DASY Configuration:

- Probe: ES3DV3 - SN3208; ConvF(6.67, 6.67, 6.67); Calibrated: 3/13/2013;
- Sensor-Surface: 3.4mm (Mechanical Surface Detection), Sensor-Surface: 4mm (Mechanical Surface Detection), $z = 2.0, 32.0, -28.0$
- Electronics: DAE4 Sn874; Calibrated: 3/11/2013
- Phantom: ELI 4.0; Type: QD OVA 001 BB; Serial: 1057
- DASYS 52.8.7(1137); SEMCAD X 14.6.10(7164)

Configuration_Head_FA-SC61UC_136mm/Front Face, d=25mm, Pin=4W (ES-Probe)/Area Scan (51x91x1): Interpolated grid: $dx=1.500$ mm, $dy=1.500$ mm[Info: Interpolated medium parameters used for SAR evaluation.](#)

Maximum value of SAR (interpolated) = 6.76 W/kg

Configuration_Head_FA-SC61UC_136mm/Front Face, d=25mm, Pin=4W (ES-Probe)/Zoom Scan (5x5x7) (5x5x7)/Cube 0: Measurement grid: $dx=7.5$ mm, $dy=7.5$ mm, $dz=5$ mm

Reference Value = 88.456 V/m; Power Drift = -0.87 dB

Peak SAR (extrapolated) = 7.45 W/kg

SAR(1 g) = 5.4 W/kg; SAR(10 g) = 4.03 W/kg (SAR corrected for target medium)[Info: Interpolated medium parameters used for SAR evaluation.](#)

Maximum value of SAR (measured) = 5.94 W/kg

Configuration_Head_FA-SC61UC_136mm/Front Face, d=25mm, Pin=4W (ES-Probe)/FindMax (11x41x1): Interpolated grid: $dx=2.000$ mm, $dy=2.000$ mm[Info: Interpolated medium parameters used for SAR evaluation.](#)

Maximum value of SAR (interpolated) = 7.03 W/kg

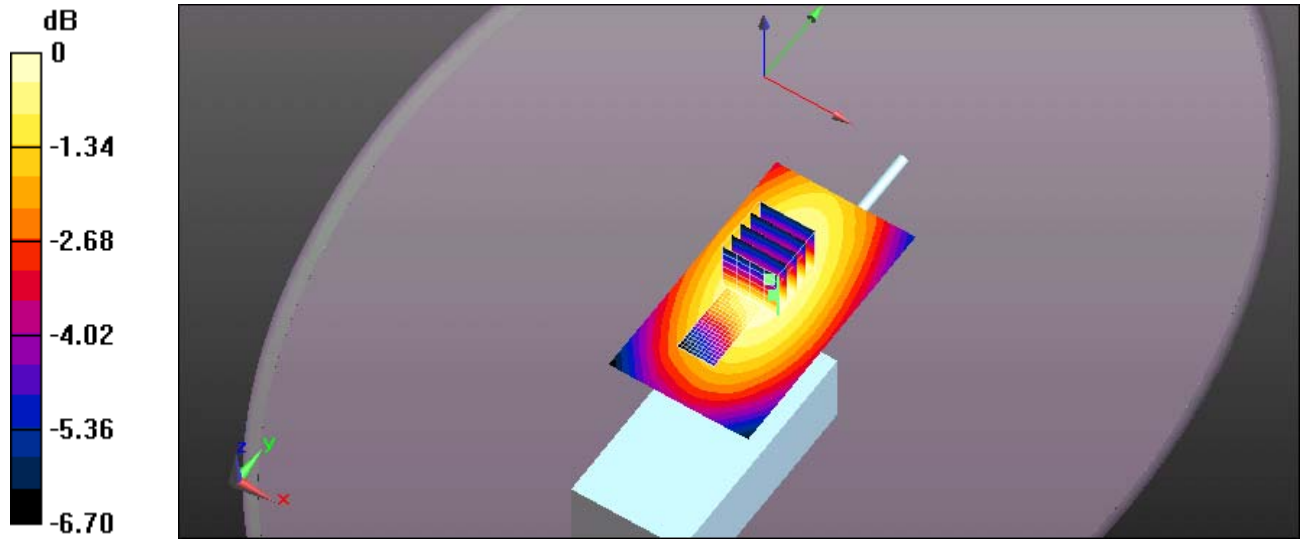

0 dB = 6.76 W/kg = 8.30 dBW/kg

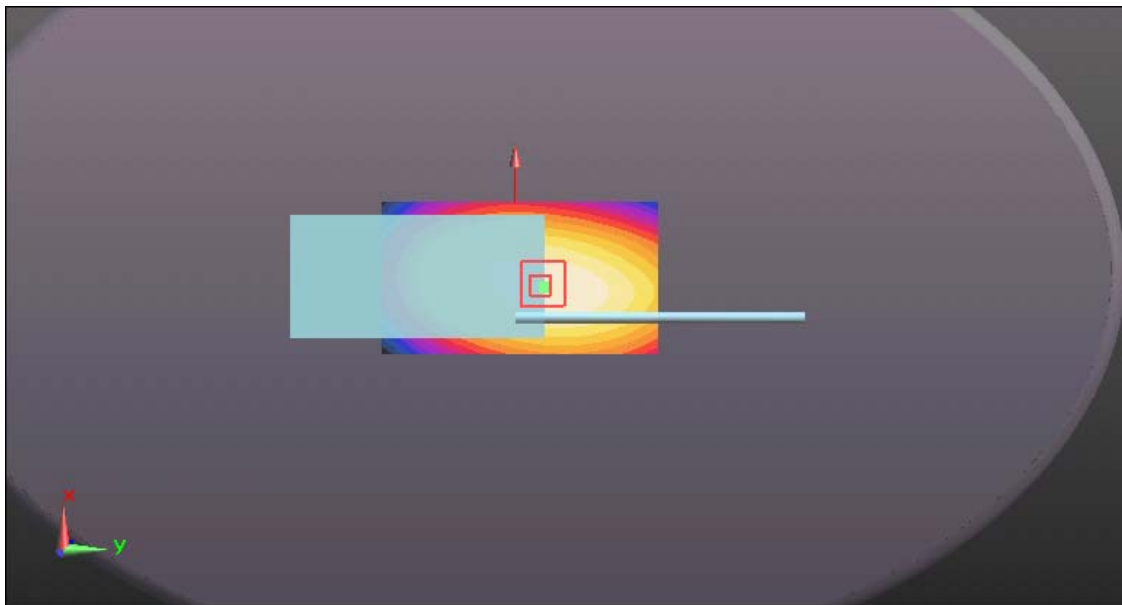

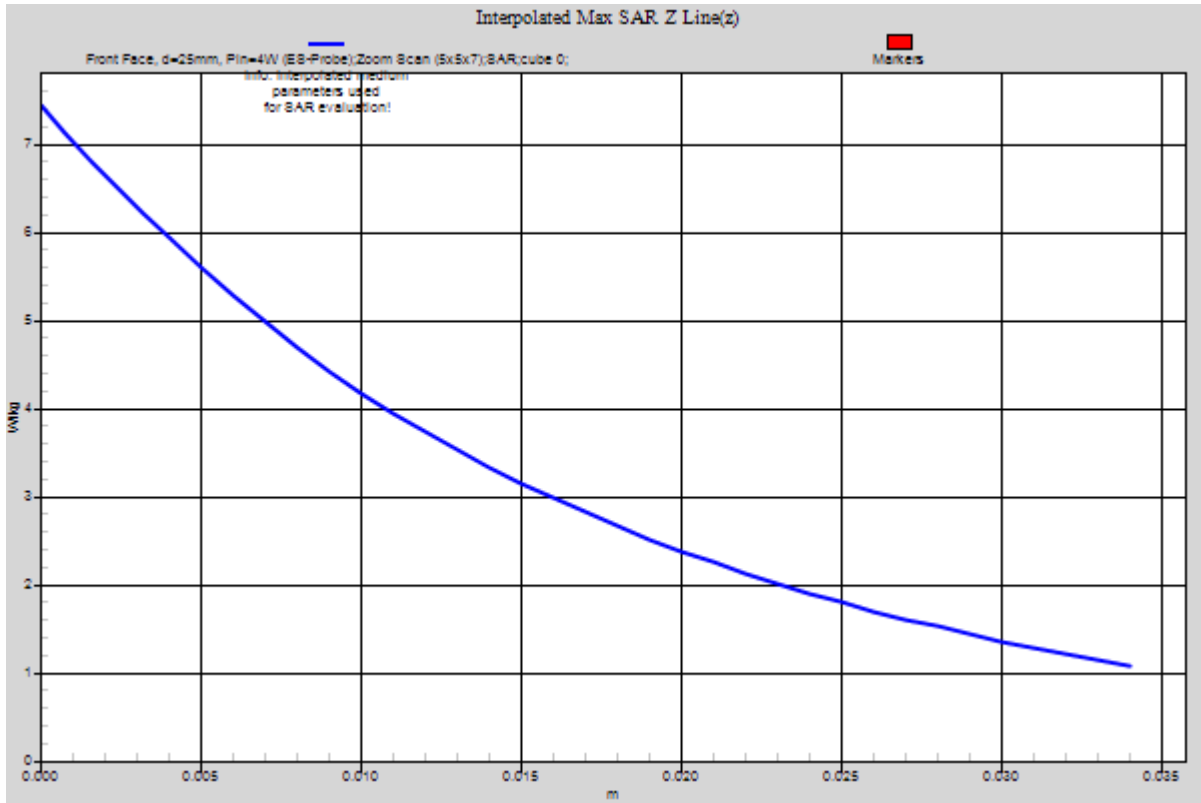

ULTRATECH GROUP OF LABS

3000 Bristol Circle, Oakville, Ontario, Canada L6H 6G4

Tel. #: 905-829-1570, Fax. #: 905-829-8050, Email: vic@ultratech-labs.com, Website: <http://www.ultratech-labs.com>

File #: ICOM-339Q-SAR

July 30, 2013

- All test results contained in this engineering test report are traceable to National Institute of Standards and Technology (NIST)

6.5.3.7. 1/4 helical whip cut antenna (M/N: FA-SC61UC), length=136mm; 496 MHz

Test Laboratory: Ultratech Group of Labs

File Name: ICOM-339Q_Head_61UC_496MHz (Hf).da52

DUT: F4230DS; Type: 450MHz; Serial: 00000003-0

Communication System: UID 10000, CW; Frequency: 496 MHz; Communication System PAR: 0 dB;

PMF: 1; Temperature [*C]: 23.9

Medium parameters used (interpolated): $f = 496$ MHz; $\sigma = 0.911$ S/m; $\epsilon_r = 42.259$; $\rho = 1000$ kg/m³

Phantom section: Flat Section

Measurement Standard: DASYS (IEEE/IEC/ANSI C63.19-2007)

DASY Configuration:

- Probe: ES3DV3 - SN3208; ConvF(6.67, 6.67, 6.67); Calibrated: 3/13/2013;
- Sensor-Surface: 3.4mm (Mechanical Surface Detection), Sensor-Surface: 4mm (Mechanical Surface Detection), $z = 2.0, 32.0, -28.0$
- Electronics: DAE4 Sn874; Calibrated: 3/11/2013
- Phantom: ELI 4.0; Type: QD OVA 001 BB; Serial: 1057
- DASY52 52.8.7(1137); SEMCAD X 14.6.10(7164)

Configuration_Head_FA-SC61UC_136mm/Front Face, d=25mm, Pin=4W (ES-Probe)/Area Scan (51x91x1): Interpolated grid: dx=1.500 mm, dy=1.500 mmInfo: [Interpolated medium parameters used for SAR evaluation.](#)

Maximum value of SAR (interpolated) = 8.23 W/kg

Configuration_Head_FA-SC61UC_136mm/Front Face, d=25mm, Pin=4W (ES-Probe)/Zoom Scan (5x5x7) (5x5x7)/Cube 0: Measurement grid: dx=7.5mm, dy=7.5mm, dz=5mm

Reference Value = 95.533 V/m; Power Drift = -0.51 dB

Peak SAR (extrapolated) = 9.30 W/kg

SAR(1 g) = 6.75 W/kg; SAR(10 g) = 5.06 W/kg (SAR corrected for target medium)Info: [Interpolated medium parameters used for SAR evaluation.](#)

Maximum value of SAR (measured) = 7.42 W/kg

Configuration_Head_FA-SC61UC_136mm/Front Face, d=25mm, Pin=4W (ES-Probe)/FindMax (11x41x1): Interpolated grid: dx=2.000 mm, dy=2.000 mmInfo: [Interpolated medium parameters used for SAR evaluation.](#)

Maximum value of SAR (interpolated) = 7.79 W/kg

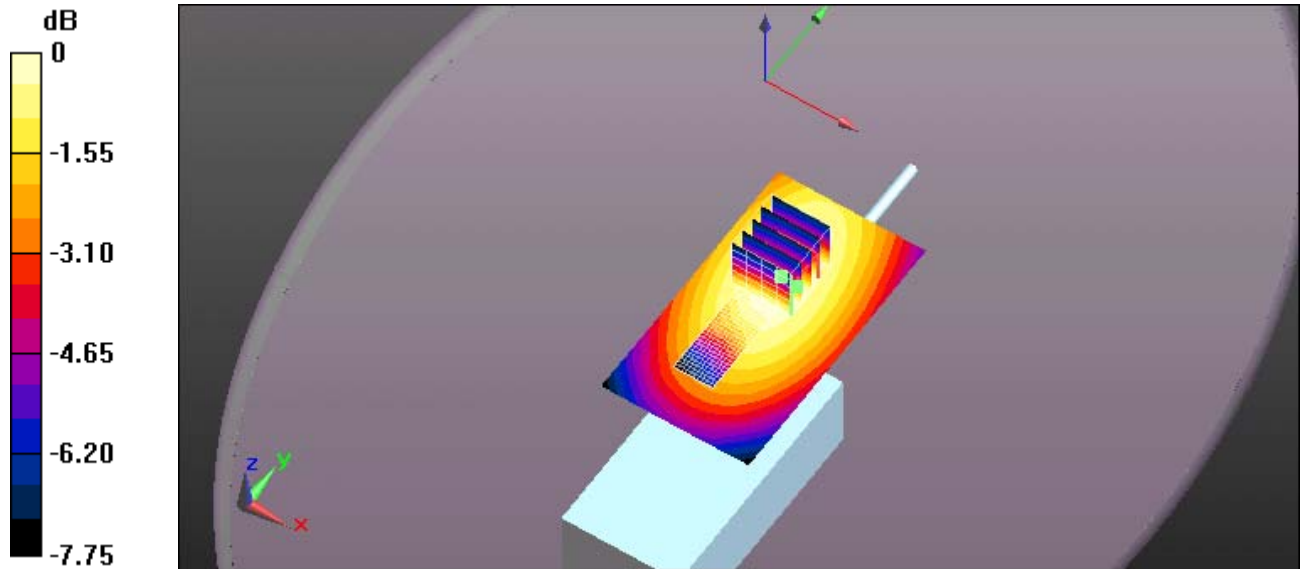

0 dB = 8.23 W/kg = 9.15 dBW/kg

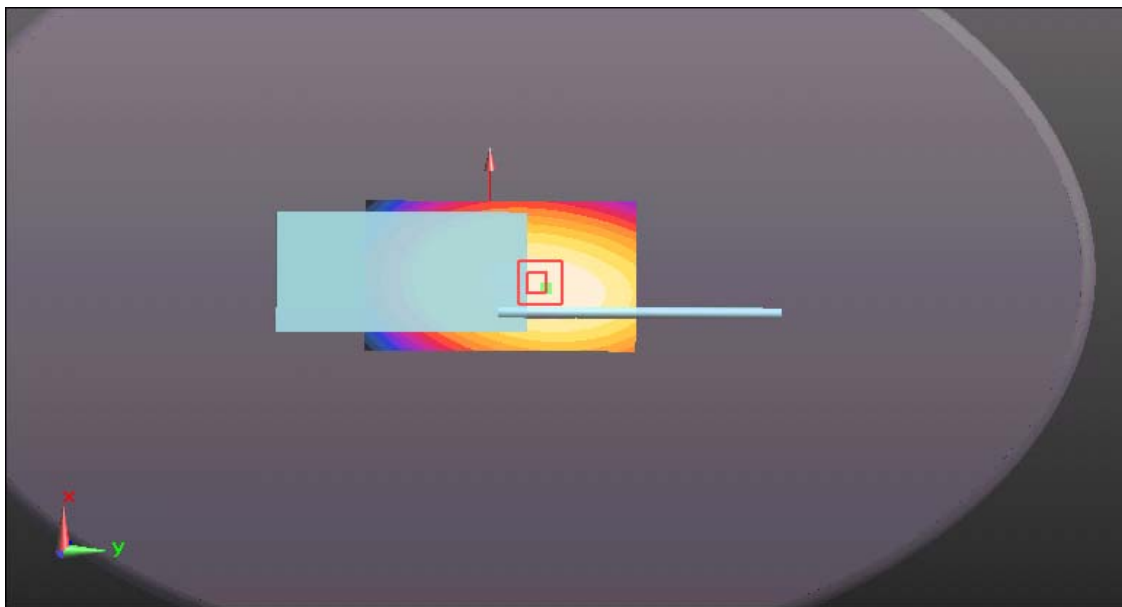

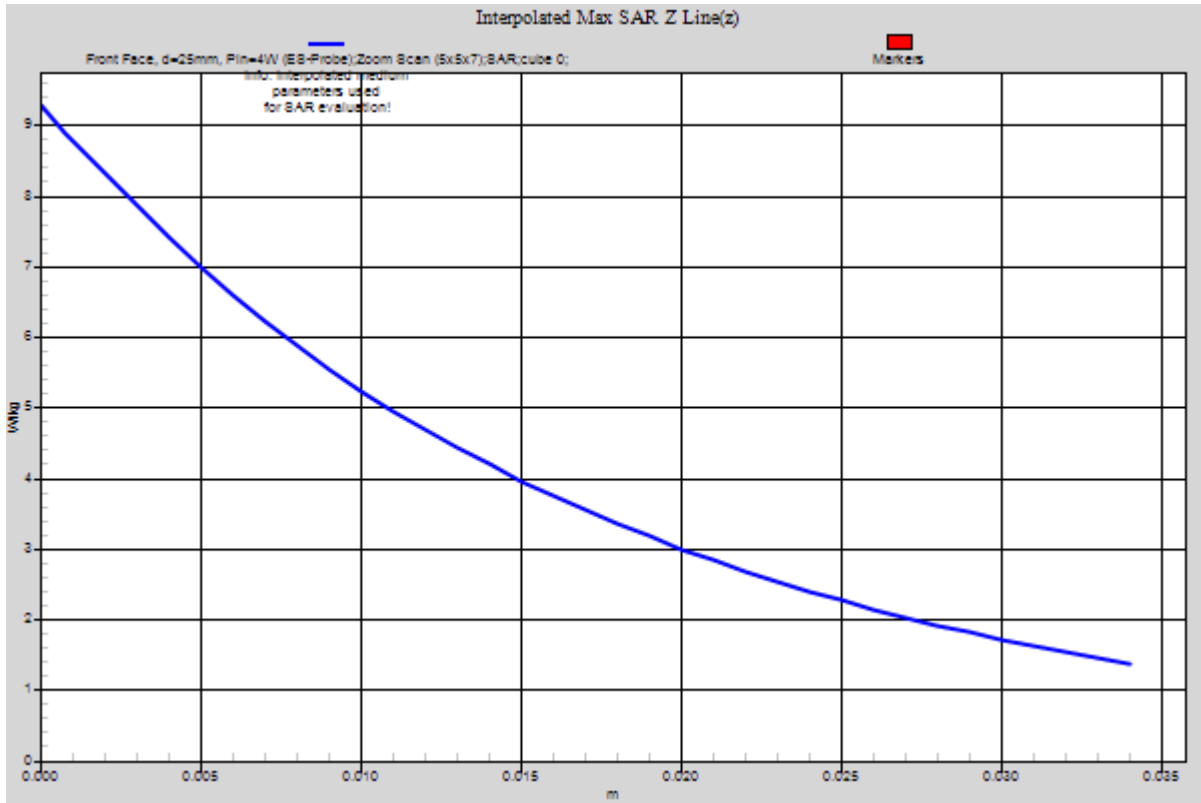

ULTRATECH GROUP OF LABS

3000 Bristol Circle, Oakville, Ontario, Canada L6H 6G4

Tel. #: 905-829-1570, Fax #: 905-829-8050, Email: vic@ultratech-labs.com, Website: <http://www.ultratech-labs.com>

File #: ICOM-339Q-SAR

July 30, 2013

- All test results contained in this engineering test report are traceable to National Institute of Standards and Technology (NIST)

6.5.3.8. ¼ helical whip cut antenna (M/N: FA-SC61UC), length=129mm; 450MHz

Test Laboratory: Ultratech Group of Labs

File Name: ICOM-339Q_Head_61UC_450MHz (Lf).da52

DUT: F4230DS; Type: 450MHz; Serial: 00000003-0

Communication System: UID 10000, CW; Frequency: 450 MHz; Communication System PAR: 0 dB;

PMF: 1; Temperature [*C]: 23.9

Medium parameters used: $f = 450 \text{ MHz}$; $\sigma = 0.873 \text{ S/m}$; $\epsilon_r = 43.237$; $\rho = 1000 \text{ kg/m}^3$

Phantom section: Flat Section

Measurement Standard: DASYS (IEEE/IEC/ANSI C63.19-2007)

DASY Configuration:

- Probe: ES3DV3 - SN3208; ConvF(6.67, 6.67, 6.67); Calibrated: 3/13/2013;
- Sensor-Surface: 3.4mm (Mechanical Surface Detection), Sensor-Surface: 4mm (Mechanical Surface Detection), $z = 2.0, 32.0, -28.0$
- Electronics: DAE4 Sn874; Calibrated: 3/11/2013
- Phantom: ELI 4.0; Type: QD OVA 001 BB; Serial: 1057
- DASYS 52.8.7(1137); SEMCAD X 14.6.10(7164)

Configuration_Head_FA-SC61UC_129mm/Front Face, d=25mm, Pin=4W (ES-Probe)/Area Scan (51x91x1): Interpolated grid: $dx=1.500 \text{ mm}$, $dy=1.500 \text{ mm}$

Maximum value of SAR (interpolated) = 2.48 W/kg

Configuration_Head_FA-SC61UC_129mm/Front Face, d=25mm, Pin=4W (ES-Probe)/Zoom Scan (5x5x7) (5x5x7)/Cube 0: Measurement grid: $dx=7.5\text{mm}$, $dy=7.5\text{mm}$, $dz=5\text{mm}$

Reference Value = 53.613 V/m; Power Drift = 0.04 dB

Peak SAR (extrapolated) = 2.96 W/kg

SAR(1 g) = 2.26 W/kg; SAR(10 g) = 1.7 W/kg (SAR corrected for target medium)

Maximum value of SAR (measured) = 2.39 W/kg

Configuration_Head_FA-SC61UC_129mm/Front Face, d=25mm, Pin=4W (ES-Probe)/FindMax (11x41x1): Interpolated grid: $dx=2.000 \text{ mm}$, $dy=2.000 \text{ mm}$

Maximum value of SAR (interpolated) = 2.37 W/kg

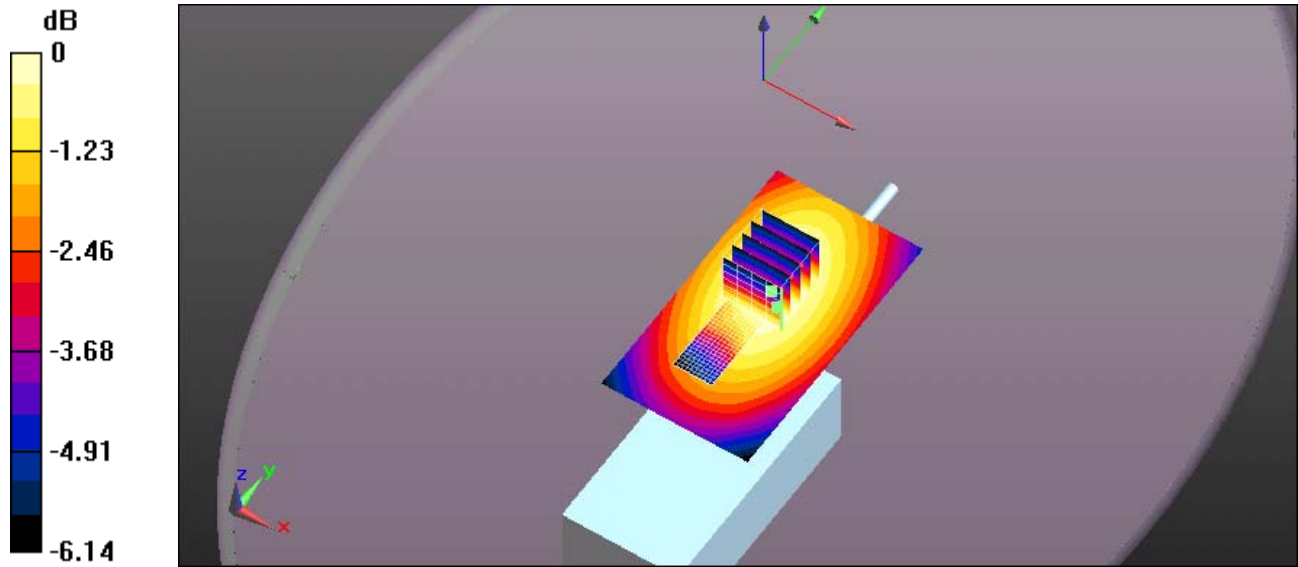

0 dB = 2.48 W/kg = 3.94 dBW/kg

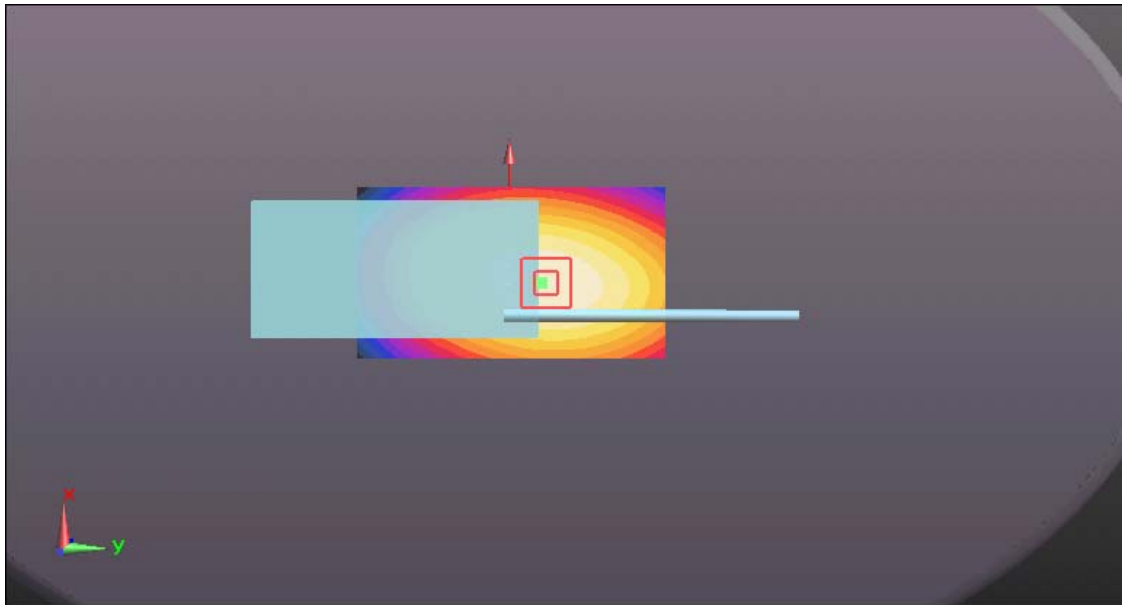

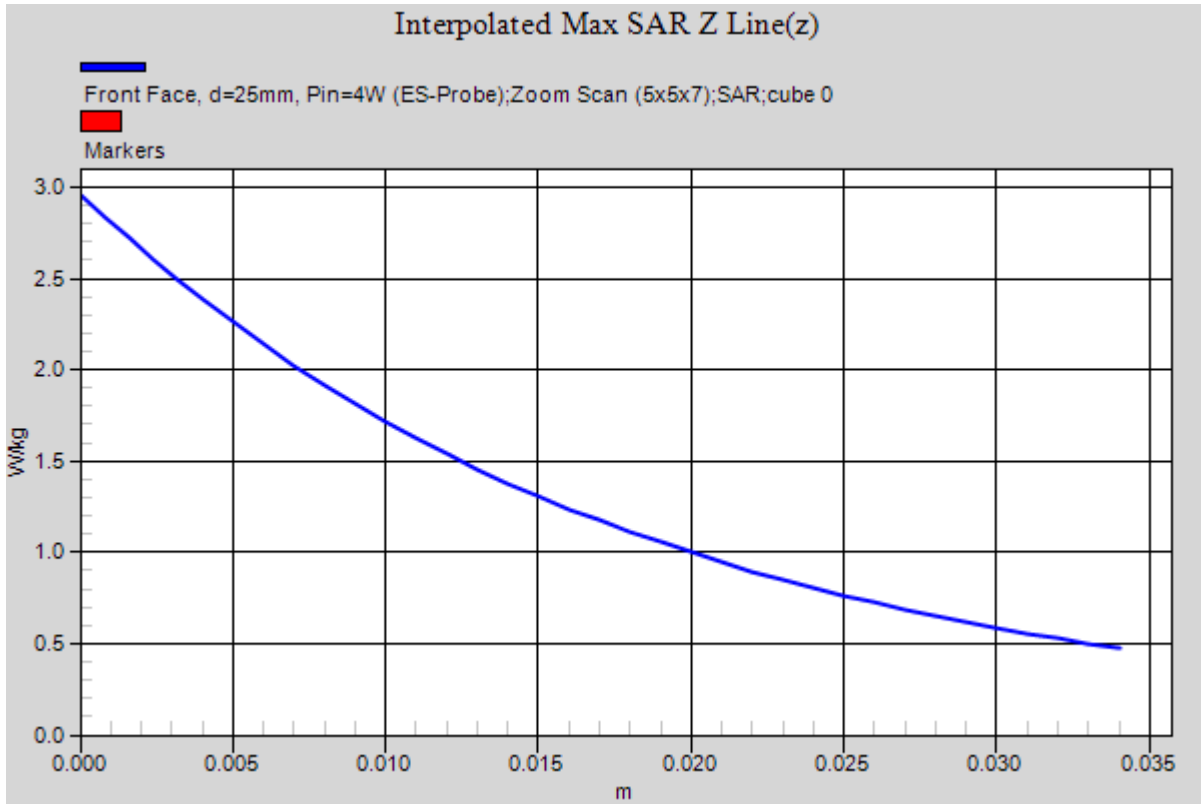

ULTRATECH GROUP OF LABS

3000 Bristol Circle, Oakville, Ontario, Canada L6H 6G4

Tel. #: 905-829-1570, Fax. #: 905-829-8050, Email: vic@ultratech-labs.com, Website: <http://www.ultratech-labs.com>

File #: ICOM-339Q-SAR

July 30, 2013

- All test results contained in this engineering test report are traceable to National Institute of Standards and Technology (NIST)

6.5.3.9. 1/4 helical whip cut antenna (M/N: FA-SC61UC), length=129mm; 500MHz

Test Laboratory: Ultratech Group of Labs

File name: ICOM-339Q_Head_61UC_500MHz (Mf).da52

DUT: F4230DS; Type: 450MHz; Serial: 00000003-0

Communication System: UID 10000, CW; Frequency: 500 MHz; Communication System PAR: 0 dB;

PMF: 1; Temperature [*C]: 23.9

Medium parameters used: $f = 500 \text{ MHz}$; $\sigma = 0.916 \text{ S/m}$; $\epsilon_r = 42.182$; $\rho = 1000 \text{ kg/m}^3$

Phantom section: Flat Section

Measurement Standard: DASYS (IEEE/IEC/ANSI C63.19-2007)

DASY Configuration:

- Probe: ES3DV3 - SN3208; ConvF(6.67, 6.67, 6.67); Calibrated: 3/13/2013;
- Sensor-Surface: 3.4mm (Mechanical Surface Detection), Sensor-Surface: 4mm (Mechanical Surface Detection), $z = 2.0, 32.0, -28.0$
- Electronics: DAE4 Sn874; Calibrated: 3/11/2013
- Phantom: ELI 4.0; Type: QD OVA 001 BB; Serial: 1057
- DASYS 52.8.7(1137); SEMCAD X 14.6.10(7164)

Configuration_Head_FA-SC61UC_129mm/Front Face, d=25mm, Pin=4W (ES-Probe)/Area Scan (51x91x1): Interpolated grid: $dx=1.500 \text{ mm}$, $dy=1.500 \text{ mm}$

Maximum value of SAR (interpolated) = 5.87 W/kg

Configuration_Head_FA-SC61UC_129mm/Front Face, d=25mm, Pin=4W (ES-Probe)/Zoom Scan (5x5x7) (5x5x7)/Cube 0: Measurement grid: $dx=7.5\text{mm}$, $dy=7.5\text{mm}$, $dz=5\text{mm}$

Reference Value = 79.938 V/m; Power Drift = 0.07 dB

Peak SAR (extrapolated) = 7.10 W/kg

SAR(1 g) = 5.17 W/kg; SAR(10 g) = 3.86 W/kg (SAR corrected for target medium)

Maximum value of SAR (measured) = 5.67 W/kg

Configuration_Head_FA-SC61UC_129mm/Front Face, d=25mm, Pin=4W (ES-Probe)/FindMax (11x41x1): Interpolated grid: $dx=2.000 \text{ mm}$, $dy=2.000 \text{ mm}$

Maximum value of SAR (interpolated) = 5.60 W/kg

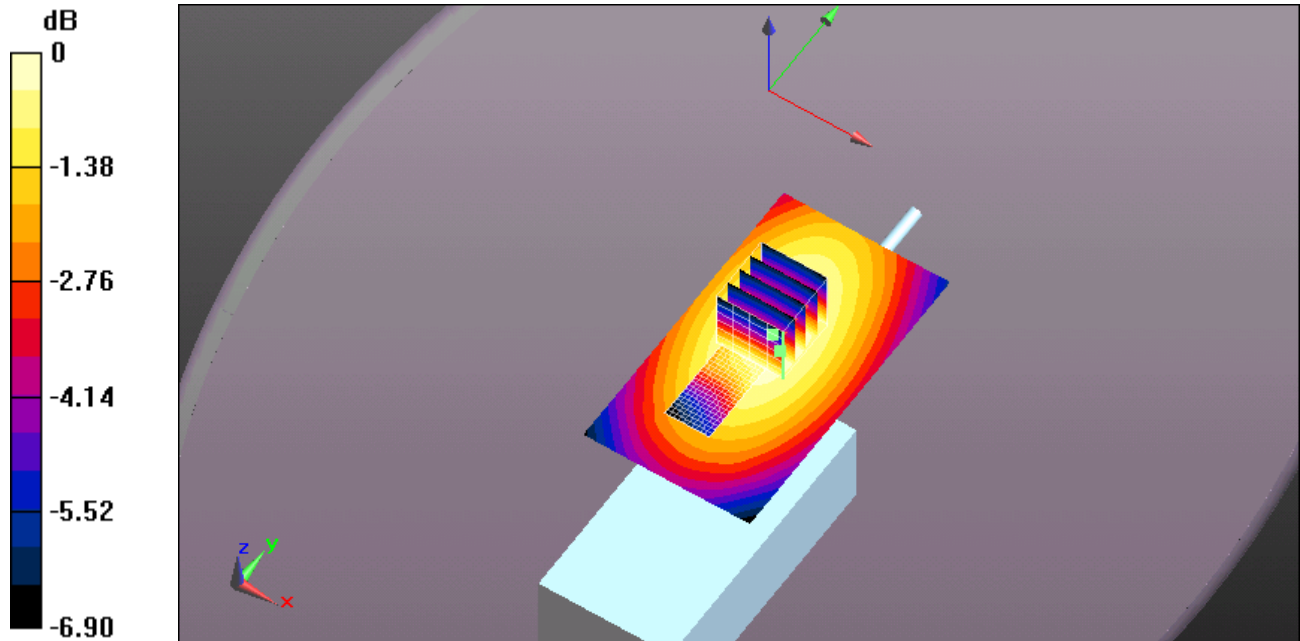

0 dB = 5.87 W/kg = 7.69 dBW/kg

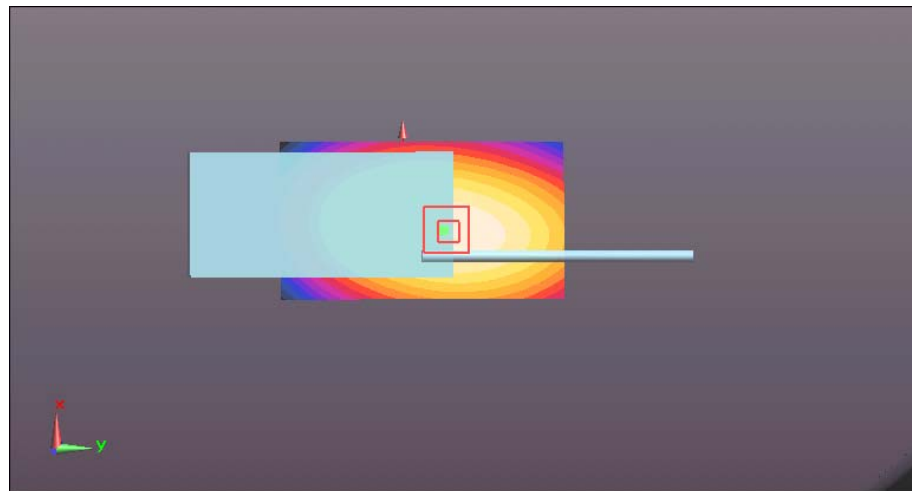

ULTRATECH GROUP OF LABS

3000 Bristol Circle, Oakville, Ontario, Canada L6H 6G4
Tel. #: 905-829-1570, Fax. #: 905-829-8050, Email: vic@ultratech-labs.com, Website: <http://www.ultratech-labs.com>

File #: ICOM-339Q-SAR
July 30, 2013

- All test results contained in this engineering test report are traceable to National Institute of Standards and Technology (NIST)

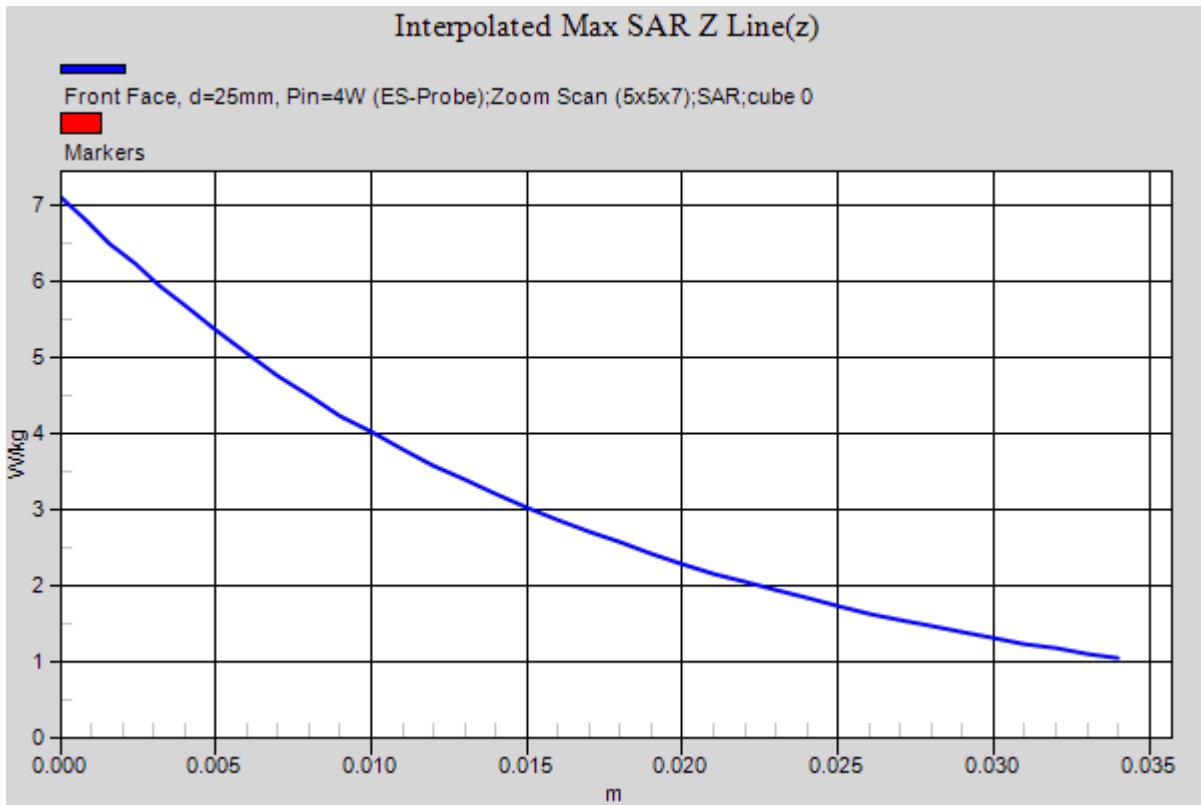

6.5.3.10. ¼ helical whip cut antenna (M/N: FA-SC61UC), length=129mm; 512 MHz

Test Laboratory: Ultratech Group of Labs

File Name: ICOM-339Q_Head_61UC_512MHz (Mf).da52

DUT: F4230DS; Type: 450MHz; Serial: 00000003-0

Communication System: UID 10000, CW; Frequency: 512 MHz; Communication System PAR: 0 dB;

PMF: 1; Temperature [*C]: 23.9

Medium parameters used (interpolated): $f = 512$ MHz; $\sigma = 0.925$ S/m; $\epsilon_r = 41.927$; $\rho = 1000$ kg/m³

Phantom section: Flat Section

Measurement Standard: DASYS (IEEE/IEC/ANSI C63.19-2007)

DASY Configuration:

- Probe: ES3DV3 - SN3208; ConvF(6.67, 6.67, 6.67); Calibrated: 3/13/2013;
- Sensor-Surface: 3.4mm (Mechanical Surface Detection), Sensor-Surface: 4mm (Mechanical Surface Detection), $z = 2.0, 32.0, -28.0$
- Electronics: DAE4 Sn874; Calibrated: 3/11/2013
- Phantom: ELI 4.0; Type: QD OVA 001 BB; Serial: 1057
- DASYS 52.8.7(1137); SEMCAD X 14.6.10(7164)

Configuration_Head_FA-SC61UC_129mm/Front Face, d=25mm, Pin=4W (ES-Probe)/Area Scan (51x91x1): Interpolated grid: $dx=1.500$ mm, $dy=1.500$ mm**Info:** [Interpolated medium parameters used for SAR evaluation.](#)

Maximum value of SAR (interpolated) = 7.98 W/kg

Configuration_Head_FA-SC61UC_129mm/Front Face, d=25mm, Pin=4W (ES-Probe)/Zoom Scan (5x5x7) (5x5x7)/Cube 0: Measurement grid: $dx=7.5$ mm, $dy=7.5$ mm, $dz=5$ mm

Reference Value = 96.158 V/m; Power Drift = -0.83 dB

Peak SAR (extrapolated) = 8.81 W/kg

SAR(1 g) = 6.39 W/kg; SAR(10 g) = 4.77 W/kg (SAR corrected for target medium)**Info:** [Interpolated medium parameters used for SAR evaluation.](#)

Maximum value of SAR (measured) = 7.02 W/kg

Configuration_Head_FA-SC61UC_129mm/Front Face, d=25mm, Pin=4W (ES-Probe)/FindMax (11x41x1): Interpolated grid: $dx=2.000$ mm, $dy=2.000$ mm**Info:** [Interpolated medium parameters used for SAR evaluation.](#)

Maximum value of SAR (interpolated) = 8.35 W/kg

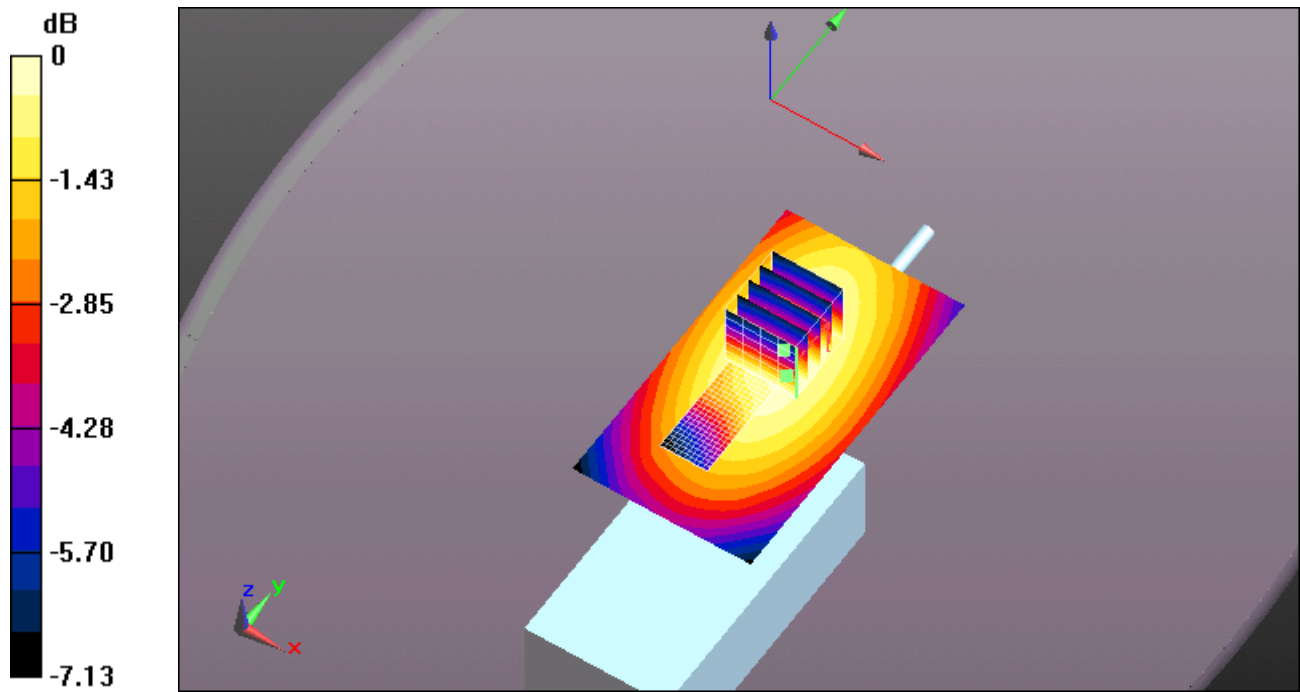

0 dB = 7.98 W/kg = 9.02 dBW/kg

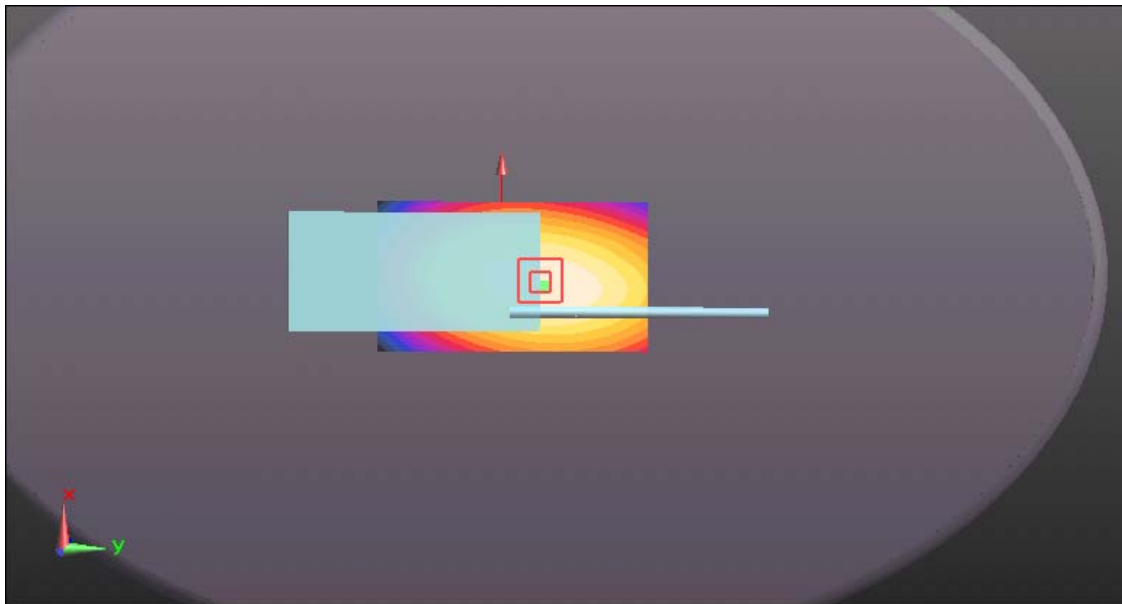

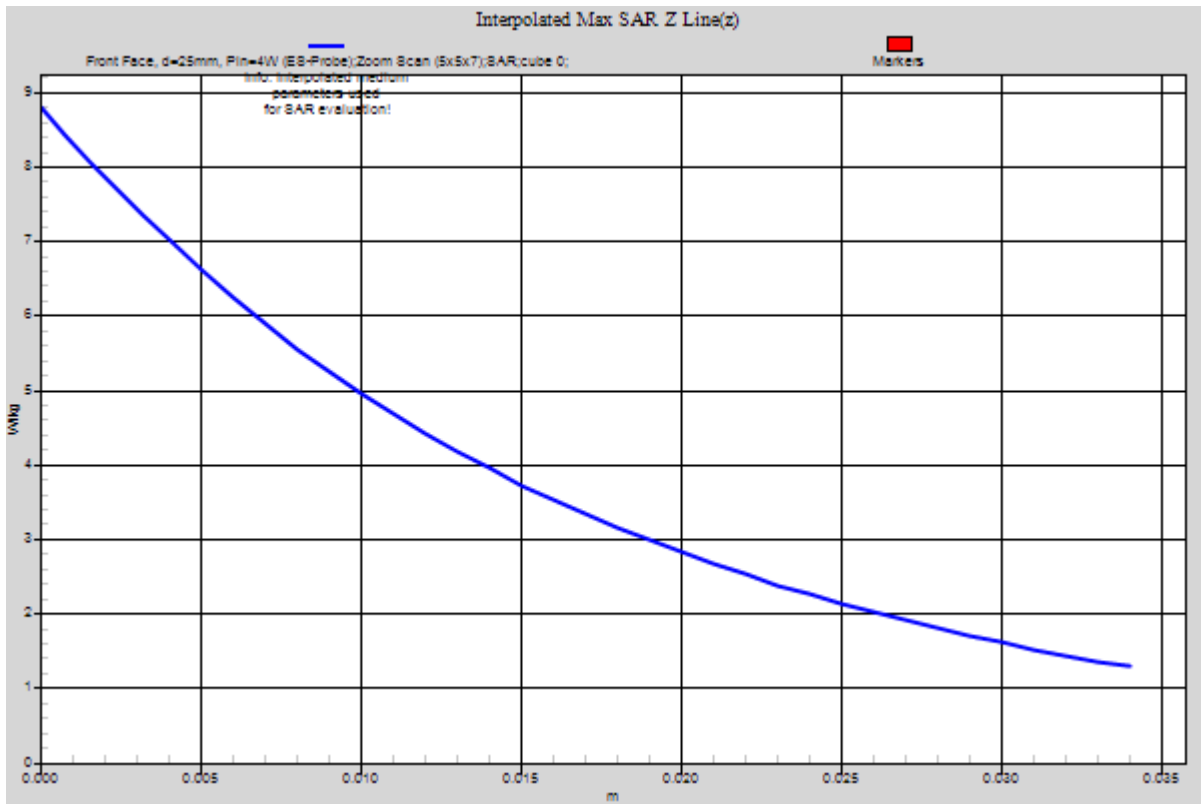

ULTRATECH GROUP OF LABS

3000 Bristol Circle, Oakville, Ontario, Canada L6H 6G4

Tel. #: 905-829-1570, Fax. #: 905-829-8050, Email: vic@ultratech-labs.com, Website: <http://www.ultratech-labs.com>

File #: ICOM-339Q-SAR

July 30, 2013

- All test results contained in this engineering test report are traceable to National Institute of Standards and Technology (NIST)

6.5.3.11. 1/4 helical whip cut antenna (M/N: FA-SC61UC), length=129mm; 475MHz

Test Laboratory: Ultratech Group of Labs

File Name: ICOM-339Q_Head_61UC_475MHz (Lf).da52

DUT: F4230DS; Type: 450MHz; Serial: 00000003-0

Communication System: UID 10000, CW; Frequency: 475 MHz; Communication System PAR: 0 dB;

PMF: 1; Temperature [*C]: 23.9

Medium parameters used: $f = 475$ MHz; $\sigma = 0.893$ S/m; $\epsilon_r = 42.694$; $\rho = 1000$ kg/m³

Phantom section: Flat Section

Measurement Standard: DASYS (IEEE/IEC/ANSI C63.19-2007)

DASY Configuration:

- Probe: ES3DV3 - SN3208; ConvF(6.67, 6.67, 6.67); Calibrated: 3/13/2013;
- Sensor-Surface: 3.4mm (Mechanical Surface Detection), Sensor-Surface: 4mm (Mechanical Surface Detection), $z = 2.0, 32.0, -28.0$
- Electronics: DAE4 Sn874; Calibrated: 3/11/2013
- Phantom: ELI 4.0; Type: QD OVA 001 BB; Serial: 1057
- DASYS 52.8.7(1137); SEMCAD X 14.6.10(7164)

Configuration_Head_FA-SC61UC_129mm/Front Face, d=25mm, Pin=4W (ES-Probe)/Area Scan (51x91x1): Interpolated grid: dx=1.500 mm, dy=1.500 mm

Maximum value of SAR (interpolated) = 3.08 W/kg

Configuration_Head_FA-SC61UC_129mm/Front Face, d=25mm, Pin=4W (ES-Probe)/Zoom Scan (5x5x7) (5x5x7)/Cube 0: Measurement grid: dx=7.5mm, dy=7.5mm, dz=5mm

Reference Value = 58.882 V/m; Power Drift = 0.09 dB

Peak SAR (extrapolated) = 3.72 W/kg

SAR(1 g) = 2.76 W/kg; SAR(10 g) = 2.06 W/kg (SAR corrected for target medium)

Maximum value of SAR (measured) = 2.97 W/kg

Configuration_Head_FA-SC61UC_129mm/Front Face, d=25mm, Pin=4W (ES-Probe)/FindMax (11x41x1): Interpolated grid: dx=2.000 mm, dy=2.000 mm

Maximum value of SAR (interpolated) = 2.89 W/kg

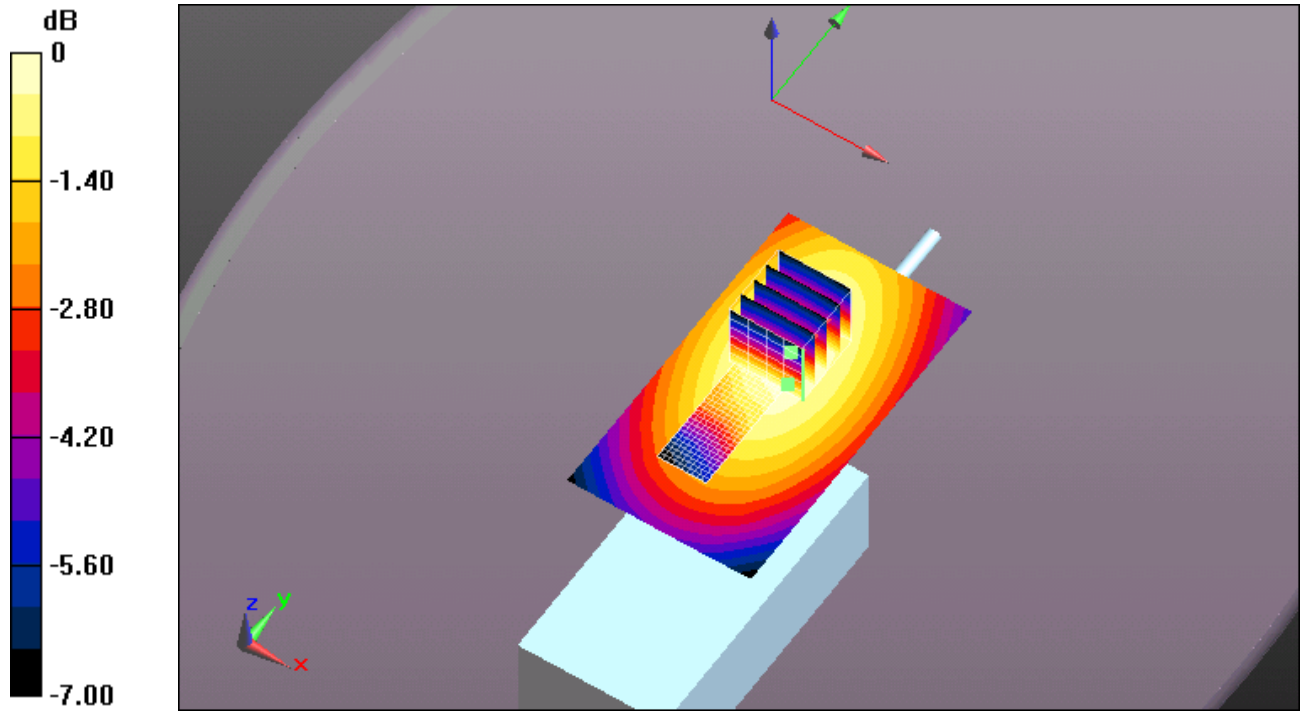

0 dB = 3.08 W/kg = 4.89 dBW/kg

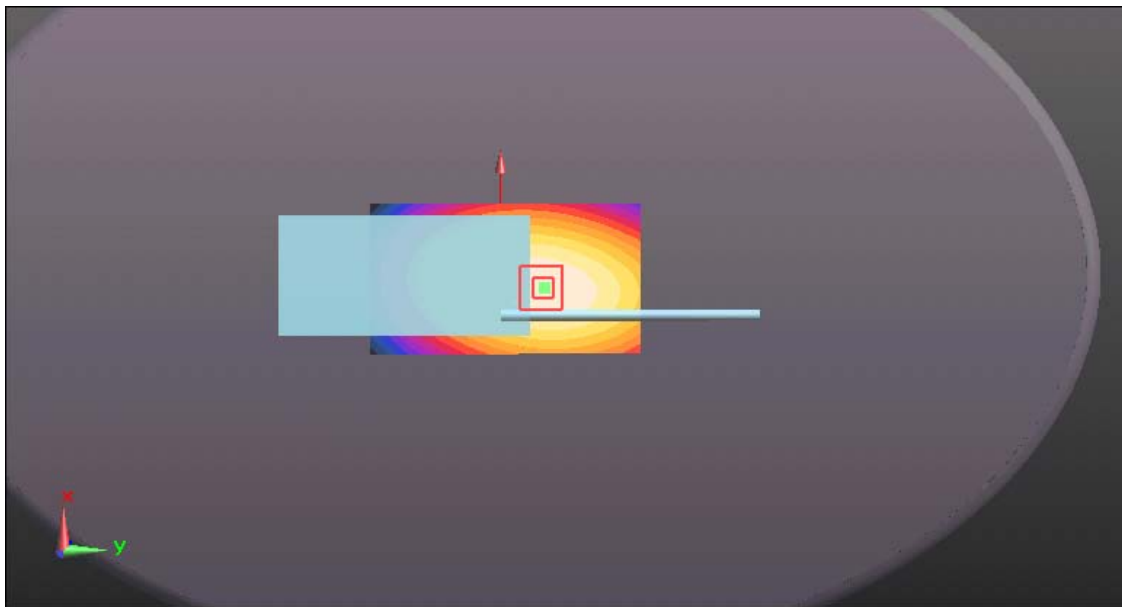

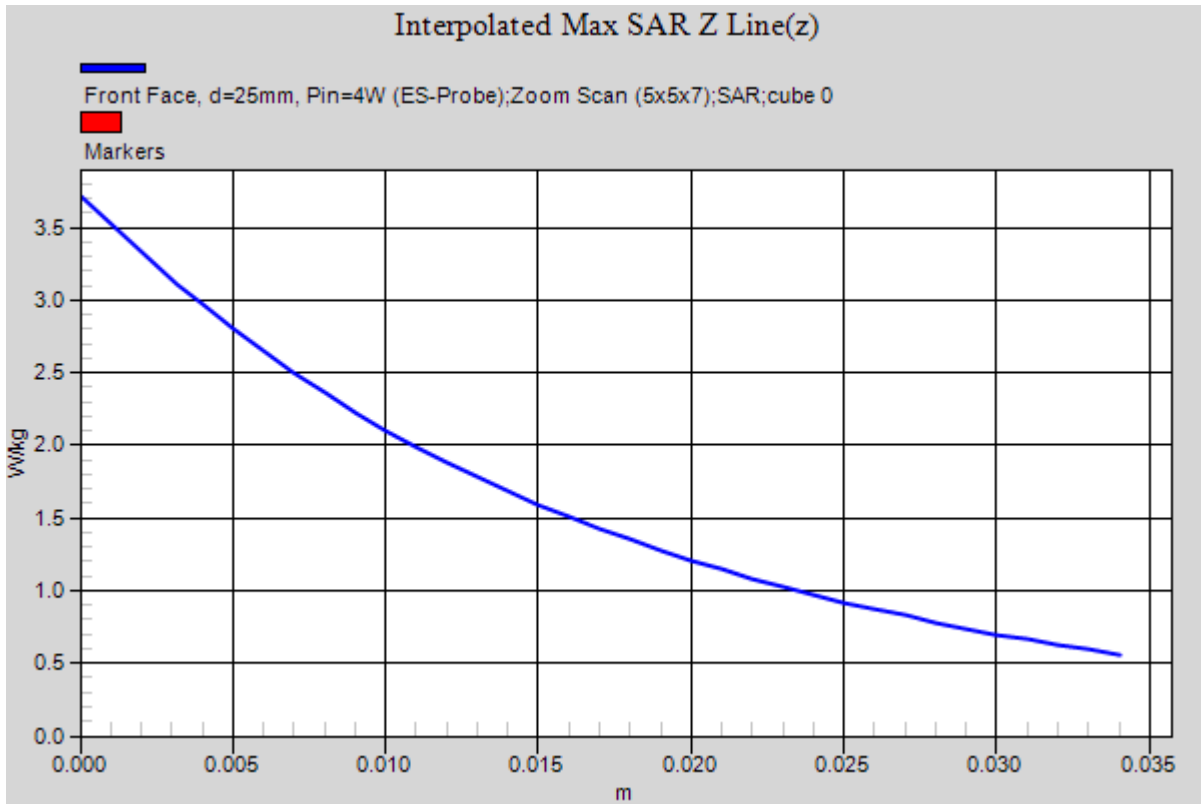

6.5.4. Body Configuration Results* for Fixed Antennas

#	Configuration	Antenna Position	Frequency [MHz]	Channel	Measured RF Power (W)	MAX SAR _{1g} [W/Kg]
*	Occupational/Controlled Exposure Category Limit				Rated 4W	8.0
01	¼ helical whip antenna (M/N: FA-SC57U, 430~470 MHz, red ring) 50% duty cycle for PTT	FIX	450	Low	4.10	-
02		FIX	460	Middle	4.26	-
03		FIX	470	High	4.33*	2.58
04	¼ helical whip antenna (M/N: FA-SC72U, 470~520 MHz, blue ring) 50% duty cycle for PTT	FIX	470	Low	4.33	-
05		FIX	490	Middle	4.42*	3.84
06		FIX	512	High	4.18	-
07	¼ helical whip antenna (M/N: FA-SC73US, 450~490 MHz, red ring) 50% duty cycle for PTT	FIX	450	Low	4.10	-
08		FIX	470	Middle	4.33	-
09		FIX	490	High	4.42*	0.74

* KDB-643646 document is followed in SAR Test Reductions.

6.5.4.1. $\frac{1}{4}$ helical whip antenna (M/N: FA-SC57U); Belt Clip (M/N: MB-94R), Speaker Microphone (M/N: HM-158LA); 470MHz

Test Laboratory: Ultratech Group of Labs

File Name: ICOM-339Q_57U-Body-470 MHz (Hf).da52

DUT: F4230DS; Type: 450MHz; Serial: 13000205-0

Communication System: UID 10000, CW; Frequency: 470 MHz; Communication System PAR: 0 dB;

PMF: 1; Temperature [$^{\circ}$ C]: 23.9

Medium parameters used: $f = 470$ MHz; $\sigma = 0.983$ S/m; $\epsilon_r = 57.535$; $\rho = 1000$ kg/m³

Phantom section: Flat Section

Measurement Standard: DASYS (IEEE/IEC/ANSI C63.19-2007)

DASY Configuration:

- Probe: ES3DV3 - SN3208; ConvF(7.08, 7.08, 7.08); Calibrated: 3/13/2013;
- Sensor-Surface: 4mm (Mechanical Surface Detection), Sensor-Surface: 3.4mm (Mechanical Surface Detection), $z = -3.0, 32.0$
- Electronics: DAE4 Sn874; Calibrated: 3/11/2013
- Phantom: ELI 4.0; Type: QD OVA 001 BB; Serial: 1057
- DASYS 52.8.7(1137); SEMCAD X 14.6.10(7164)

Configuration_Body_FA-SC57U_Hf/Body Back, d=0mm, Pin=4W (ES-Probe)/FindMax

(11x41x1): Interpolated grid: dx=2.000 mm, dy=2.000 mm

Maximum value of SAR (interpolated) = 5.46 W/kg

Configuration_Body_FA-SC57U_Hf/Body Back, d=0mm, Pin=4W (ES-Probe)/Zoom

Scan (5x5x7) (5x5x7)/Cube 0: Measurement grid: dx=7.5mm, dy=7.5mm, dz=5mm

Reference Value = 75.443 V/m; Power Drift = 0.05 dB

Peak SAR (extrapolated) = 7.26 W/kg

SAR(1 g) = 5.16 W/kg; SAR(10 g) = 3.83 W/kg (SAR corrected for target medium)

Maximum value of SAR (measured) = 5.60 W/kg

Configuration_Body_FA-SC57U_Hf/Body Back, d=0mm, Pin=4W (ES-Probe)/Area

Scan (71x111x1): Interpolated grid: dx=1.500 mm, dy=1.500 mm

Maximum value of SAR (interpolated) = 5.83 W/kg

ULTRATECH GROUP OF LABS

3000 Bristol Circle, Oakville, Ontario, Canada L6H 6G4

Tel. #: 905-829-1570, Fax. #: 905-829-8050, Email: vic@ultratech-labs.com, Website: <http://www.ultratech-labs.com>

File #: ICOM-339Q-SAR

July 30, 2013

- All test results contained in this engineering test report are traceable to National Institute of Standards and Technology (NIST)

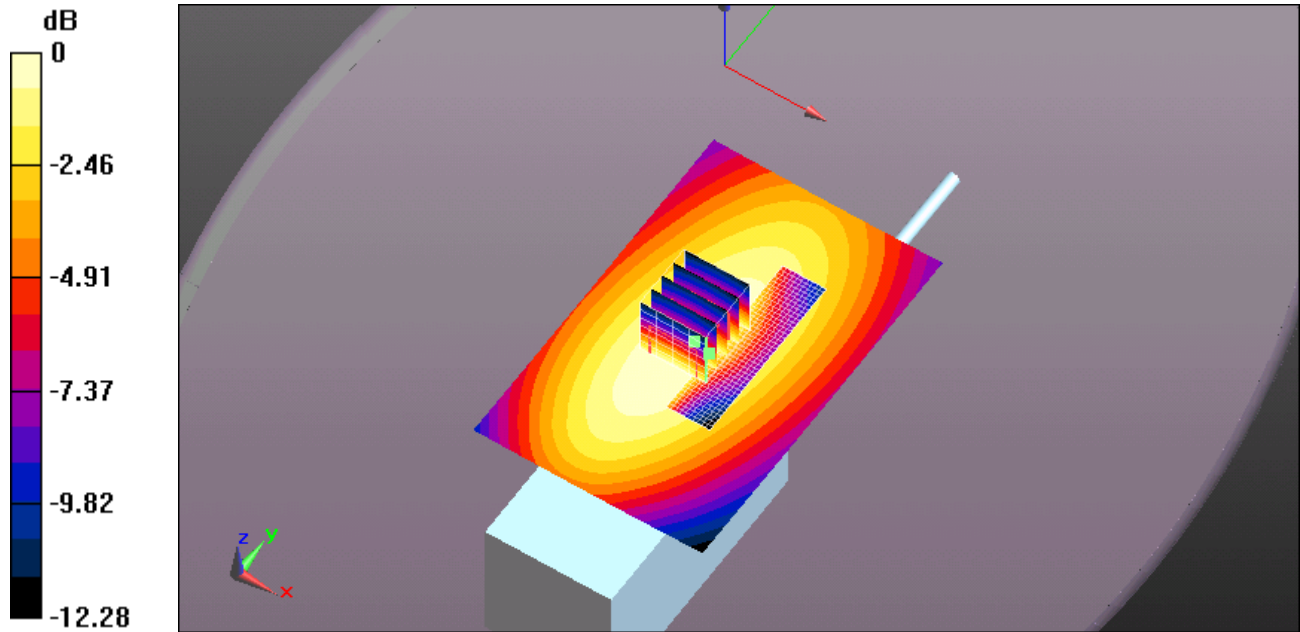

0 dB = 5.83 W/kg = 7.66 dBW/kg

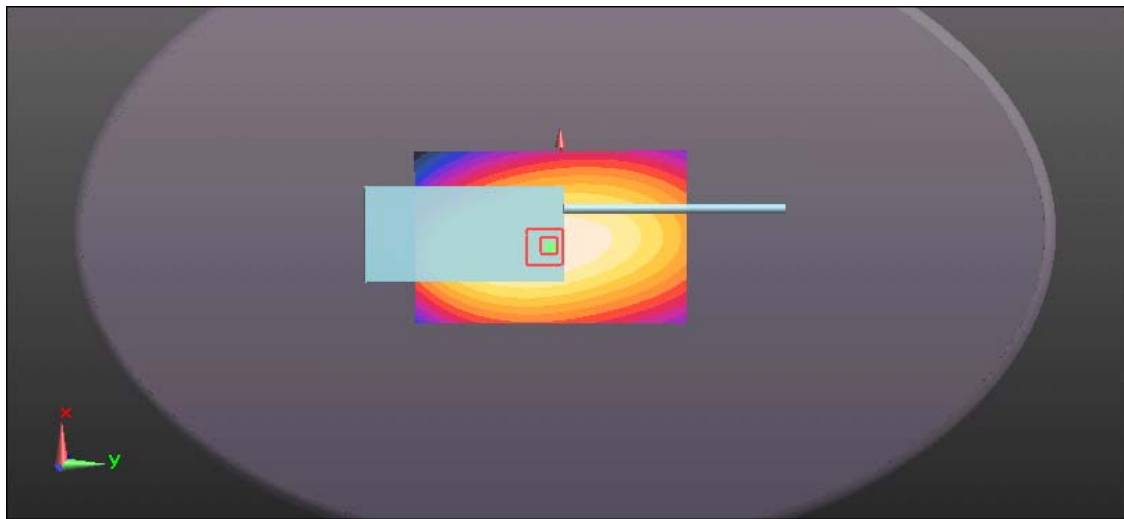

- All test results contained in this engineering test report are traceable to National Institute of Standards and Technology (NIST)

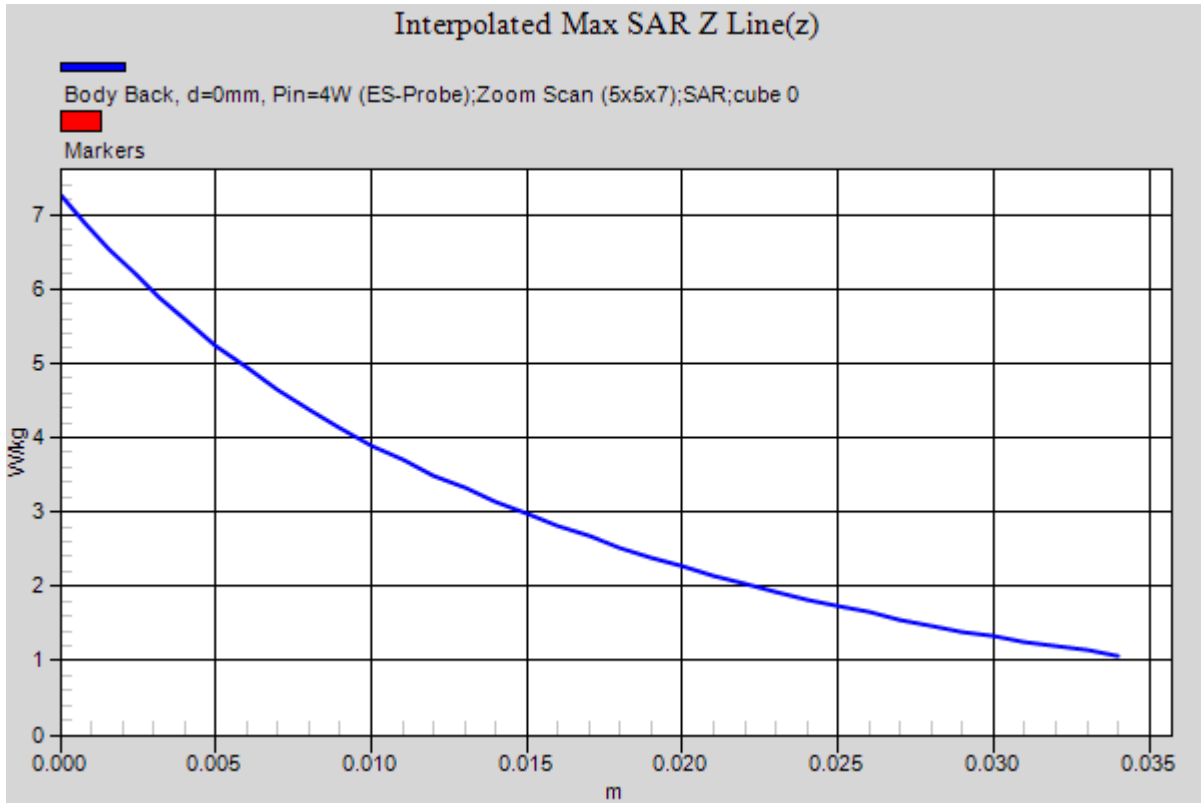

ULTRATECH GROUP OF LABS

3000 Bristol Circle, Oakville, Ontario, Canada L6H 6G4
Tel. #: 905-829-1570, Fax. #: 905-829-8050, Email: vic@ultratech-labs.com, Website: <http://www.ultratech-labs.com>

File #: ICOM-339Q-SAR
July 30, 2013

- All test results contained in this engineering test report are traceable to National Institute of Standards and Technology (NIST)

6.5.4.2. 1/4 helical whip antenna (M/N: FA-SC72U); Belt Clip (M/N: MB-94R), Speaker Microphone (M/N: HM-158LA); 490MHz

Test Laboratory: Ultratech Group of Labs

File Name: ICOM-339Q_72U-Body-490 MHz (Mf).da52

DUT: F4230DS; Type: 450MHz; Serial: 13000205-0

Communication System: UID 10000, CW; Frequency: 490 MHz; Communication System PAR: 0 dB; PMF: 1; Temperature [*C]: 23.9

Medium parameters used: $f = 490$ MHz; $\sigma = 1.001$ S/m; $\epsilon_r = 57.162$; $\rho = 1000$ kg/m³

Phantom section: Flat Section

Measurement Standard: DASYS5 (IEEE/IEC/ANSI C63.19-2007)

DASY Configuration:

- Probe: ES3DV3 - SN3208; ConvF(7.08, 7.08, 7.08); Calibrated: 3/13/2013;
- Sensor-Surface: 4mm (Mechanical Surface Detection), Sensor-Surface: 3.4mm (Mechanical Surface Detection), $z = -3.0, 32.0$
- Electronics: DAE4 Sn874; Calibrated: 3/11/2013
- Phantom: ELI 4.0; Type: QD OVA 001 BB; Serial: 1057
- DASYS5 52.8.7(1137); SEMCAD X 14.6.10(7164)

Configuration_Body_FA-SC72U_Mf/Body Back, d=0mm, Pin=4W (ES-Probe)/FindMax (11x41x1): Interpolated grid: $dx=2.000$ mm, $dy=2.000$ mm
Maximum value of SAR (interpolated) = 8.41 W/kg

Configuration_Body_FA-SC72U_Mf/Body Back, d=0mm, Pin=4W (ES-Probe)/Zoom Scan (5x5x7) (5x5x7)/Cube 0: Measurement grid: $dx=7.5$ mm, $dy=7.5$ mm, $dz=5$ mm
Reference Value = 92.792 V/m; Power Drift = -0.15 dB
Peak SAR (extrapolated) = 11.0 W/kg
SAR(1 g) = 7.69 W/kg; SAR(10 g) = 5.69 W/kg (SAR corrected for target medium)
Maximum value of SAR (measured) = 8.47 W/kg

Configuration_Body_FA-SC72U_Mf/Body Back, d=0mm, Pin=4W (ES-Probe)/Area Scan (71x111x1): Interpolated grid: $dx=1.500$ mm, $dy=1.500$ mm
Maximum value of SAR (interpolated) = 9.02 W/kg

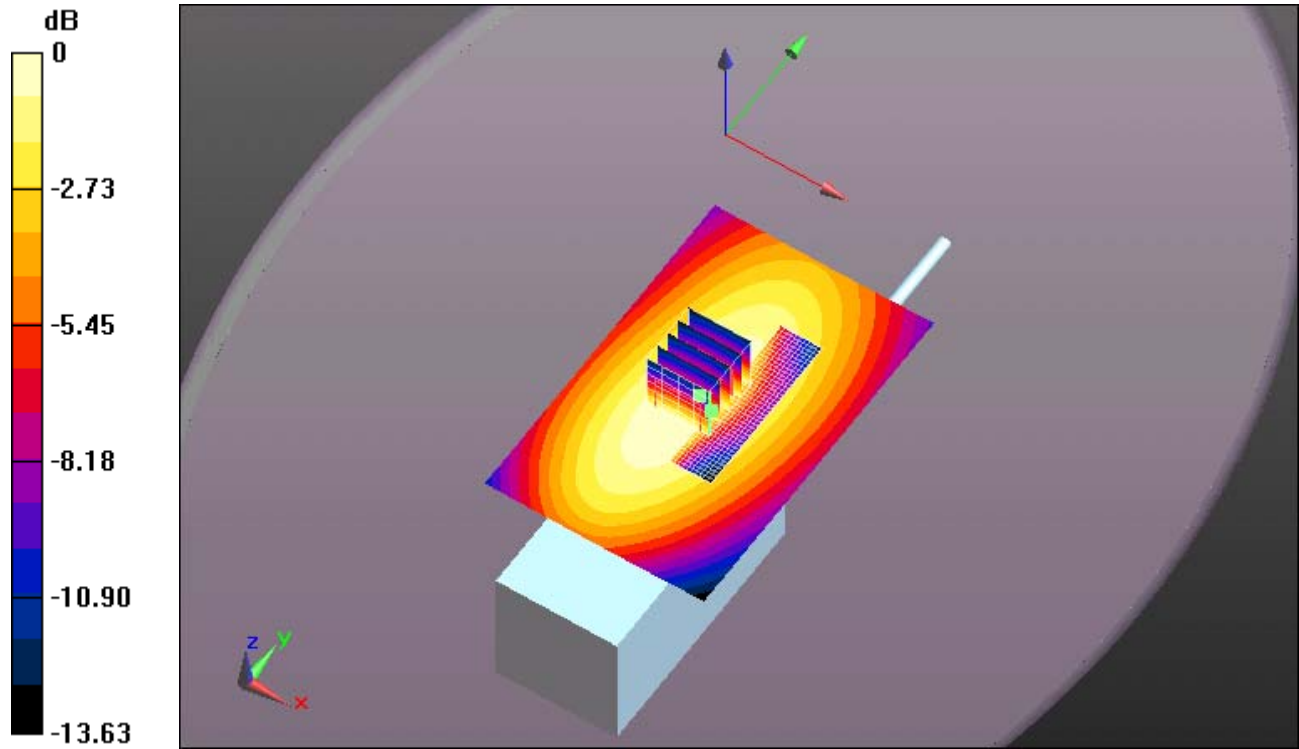

0 dB = 9.02 W/kg = 9.55 dBW/kg

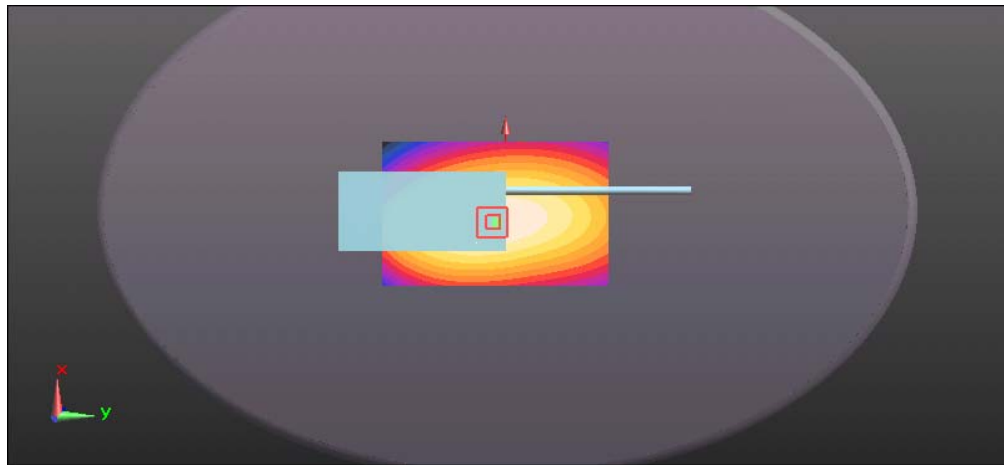

ULTRATECH GROUP OF LABS

3000 Bristol Circle, Oakville, Ontario, Canada L6H 6G4
Tel. #: 905-829-1570, Fax. #: 905-829-8050, Email: vic@ultratech-labs.com, Website: <http://www.ultratech-labs.com>

File #: ICOM-339Q-SAR
July 30, 2013

- All test results contained in this engineering test report are traceable to National Institute of Standards and Technology (NIST)

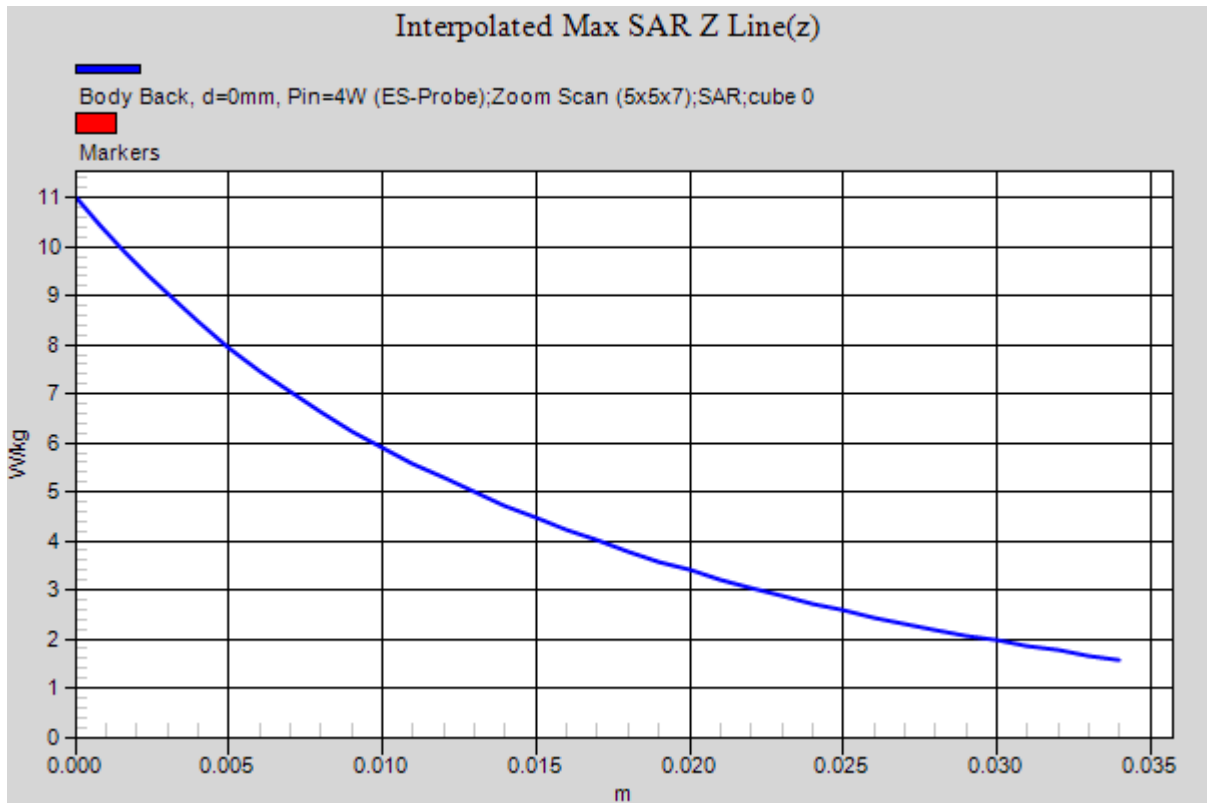

ULTRATECH GROUP OF LABS

3000 Bristol Circle, Oakville, Ontario, Canada L6H 6G4
Tel. #: 905-829-1570, Fax. #: 905-829-8050, Email: vic@ultratech-labs.com, Website: <http://www.ultratech-labs.com>

File #: ICOM-339Q-SAR
July 30, 2013

- All test results contained in this engineering test report are traceable to National Institute of Standards and Technology (NIST)

6.5.4.3. 1/4 helical whip stubby antenna (M/N: FA-SC73US); Belt Clip (M/N: MB-94R), Speaker Microphone (M/N: HM-158LA); 490MHz

Test Laboratory: Ultratech Group of Labs

File Name: ICOM-339Q_73US-Body-490 MHz (Hf).da52

DUT: F4230DS; Type: 450MHz; Serial: 13000205-0

Communication System: UID 10000, CW; Frequency: 490 MHz; Communication System PAR: 0 dB;
PMF: 1; Temperature [$^{\circ}$ C]: 23.9

Medium parameters used: $f = 490$ MHz; $\sigma = 1.001$ S/m; $\epsilon_r = 57.162$; $\rho = 1000$ kg/m³

Phantom section: Flat Section

Measurement Standard: DASYS5 (IEEE/IEC/ANSI C63.19-2007)

DASY Configuration:

- Probe: ES3DV3 - SN3208; ConvF(7.08, 7.08, 7.08); Calibrated: 3/13/2013;
- Sensor-Surface: 4mm (Mechanical Surface Detection), Sensor-Surface: 3.4mm (Mechanical Surface Detection), $z = -3.0, 32.0$
- Electronics: DAE4 Sn874; Calibrated: 3/11/2013
- Phantom: ELI 4.0; Type: QD OVA 001 BB; Serial: 1057
- DASYS2 52.8.7(1137); SEMCAD X 14.6.10(7164)

Configuration_Body_FA-SC73US_Hf/Body Back, d=0mm, Pin=4W (ES-Probe)/FindMax (11x41x1): Interpolated grid: dx=2.000 mm, dy=2.000 mm

Maximum value of SAR (interpolated) = 1.65 W/kg

Configuration_Body_FA-SC73US_Hf/Body Back, d=0mm, Pin=4W (ES-Probe)/Zoom Scan (5x5x7) (5x5x7)/Cube 0: Measurement grid: dx=7.5mm, dy=7.5mm, dz=5mm

Reference Value = 40.714 V/m; Power Drift = -0.25 dB

Peak SAR (extrapolated) = 2.12 W/kg

SAR(1 g) = 1.48 W/kg; SAR(10 g) = 1.09 W/kg (SAR corrected for target medium)

Maximum value of SAR (measured) = 1.63 W/kg

Configuration_Body_FA- SC73US_Hf/Body Back, d=0mm, Pin=4W (ES-Probe)/Area Scan (71x111x1): Interpolated grid: dx=1.500 mm, dy=1.500 mm

Maximum value of SAR (interpolated) = 1.72 W/kg

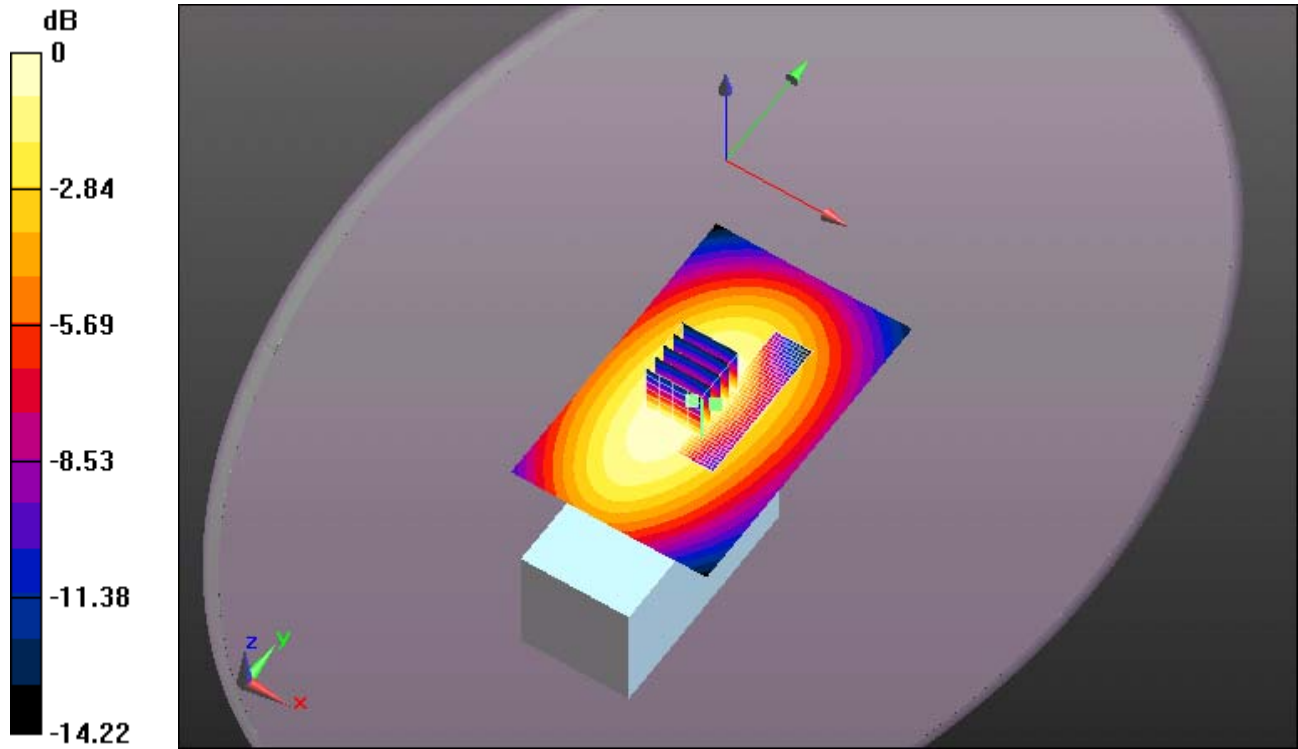

0 dB = 1.72 W/kg = 2.36 dBW/kg

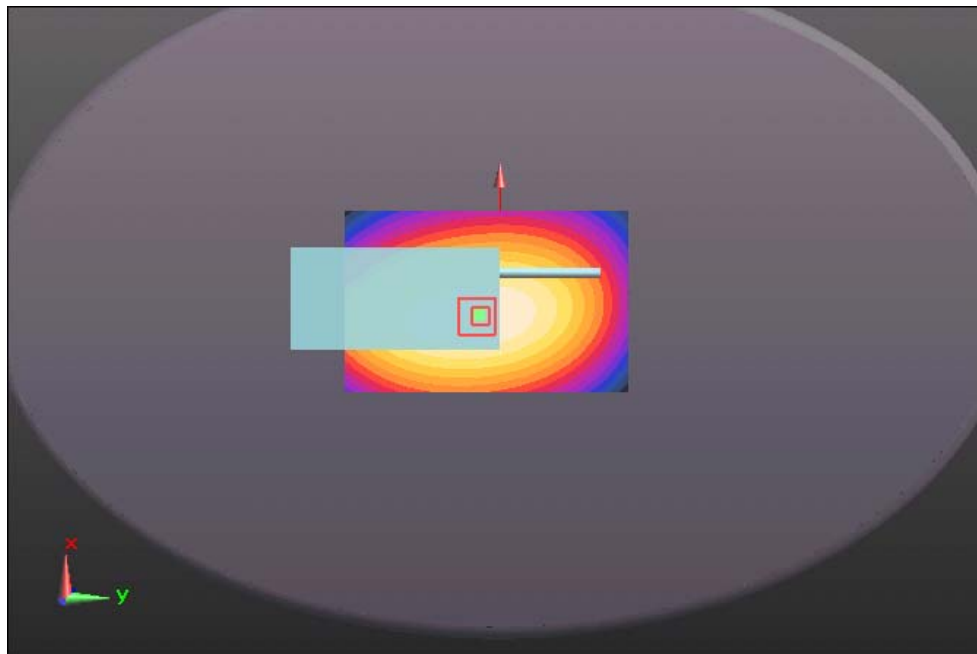

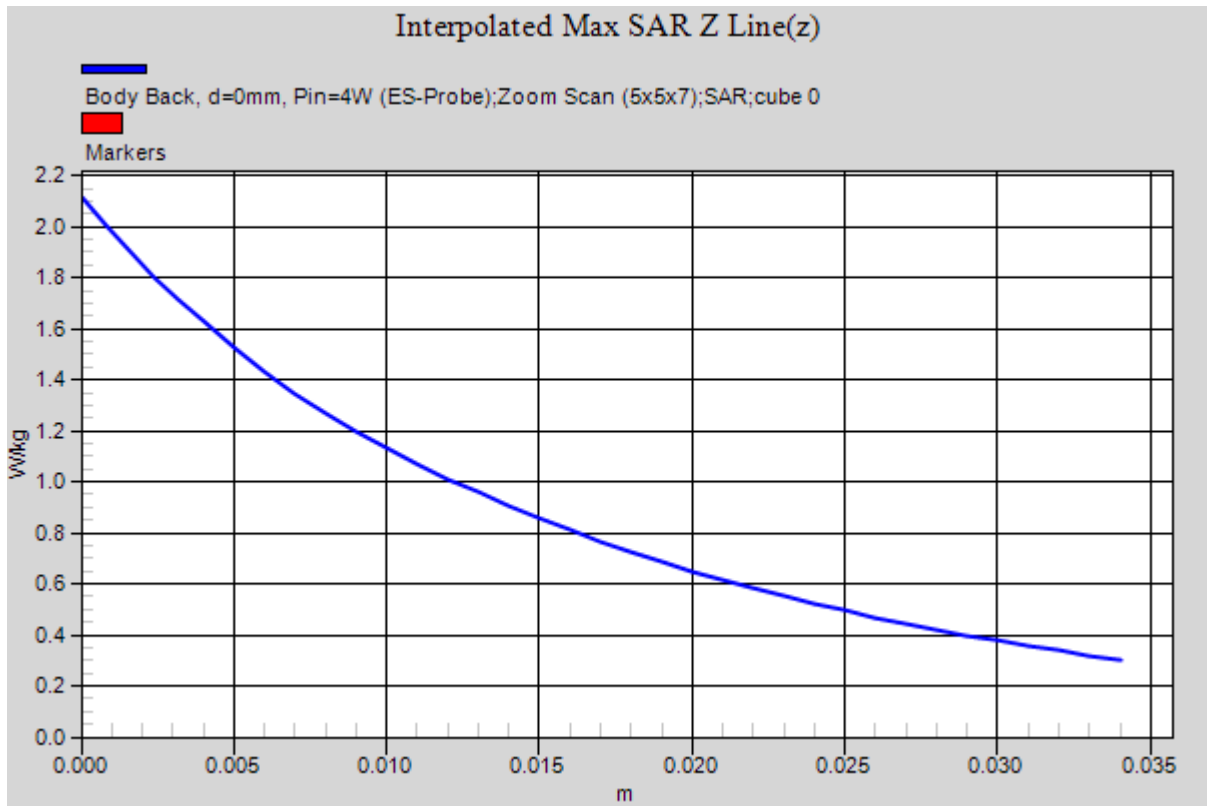

6.5.5. Body Configuration Result for Cut Antenna (FA-SC61UC)

#	Configuration	Antenna Position	Frequency [MHz]	Channel	Measured RF Power (W)	MAX SAR _{1g} [W/Kg]
*	Occupational/Controlled Exposure Category Limit				Rated 4W	8.0
10	¼ helical whip cut antenna (M/N: FA-SC61UC, 360~520 MHz, white ring) 50% duty cycle for PTT Antenna Length=142mm	FIX	460	Low	4.26	2.82
11		FIX	486	Middle	4.41	2.51
12		FIX	512	High	4.18	1.91
13	¼ helical whip antenna (M/N: FA-SC61UC, 360~520 MHz, white ring) 50% duty cycle for PTT Antenna Length=136mm	FIX	450	Low	4.10	2.09
14		FIX	480	Middle	4.40	2.94
15		FIX	512	High	4.18	2.69
16		FIX	496	Option	4.42	3.10
17	¼ helical whip antenna (M/N: FA-SC61UC, 360~520 MHz, white ring) 50% duty cycle for PTT Antenna Length=129mm	FIX	450	Low	4.10	1.53
18		FIX	500	Middle	4.44	3.72
19		FIX	512	High	4.18	3.25
20		FIX	475	Option	4.39	1.79

6.5.5.1. $\frac{1}{4}$ helical whip cut antenna (M/N: FA-SC61UC), length=142mm; Belt Clip (M/N: MB-94R), Speaker Microphone (M/N: HM-158LA); 460MHz

Test Laboratory: Ultratech Group of Labs

File Name: ICOM-339Q_142mm_Body-460 MHz (Lf).da52

DUT: F4230DS; Type: 450MHz; Serial: 13000205-0

Communication System: UID 10000, CW; Frequency: 460 MHz; Communication System PAR: 0 dB; PMF: 1; Temperature [$^{\circ}$ C]: 23.9

Medium parameters used: $f = 460$ MHz; $\sigma = 0.975$ S/m; $\epsilon_r = 57.641$; $\rho = 1000$ kg/m³

Phantom section: Flat Section

Measurement Standard: DASYS (IEEE/IEC/ANSI C63.19-2007)

DASY Configuration:

- Probe: ES3DV3 - SN3208; ConvF(7.08, 7.08, 7.08); Calibrated: 3/13/2013;
- Sensor-Surface: 4mm (Mechanical Surface Detection), Sensor-Surface: 3.4mm (Mechanical Surface Detection), $z = -3.0, 32.0$
- Electronics: DAE4 Sn874; Calibrated: 3/11/2013
- Phantom: ELI 4.0; Type: QD OVA 001 BB; Serial: 1057
- DASY52 52.8.7(1137); SEMCAD X 14.6.10(7164)

Configuration_Body_FA-SC61UC_142mm/Body Back, d=0mm, Pin=4W (ES-Probe)/FindMax (11x41x1): Interpolated grid: dx=2.000 mm, dy=2.000 mm

Maximum value of SAR (interpolated) = 6.15 W/kg

Configuration_Body_FA-SC61UC_142mm/Body Back, d=0mm, Pin=4W (ES-Probe)/Zoom Scan (5x5x7) (5x5x7)/Cube 0: Measurement grid: dx=7.5mm, dy=7.5mm, dz=5mm

Reference Value = 79.959 V/m; Power Drift = -0.03 dB

Peak SAR (extrapolated) = 7.87 W/kg

SAR(1 g) = 5.64 W/kg; SAR(10 g) = 4.17 W/kg (SAR corrected for target medium)

Maximum value of SAR (measured) = 6.07 W/kg

Configuration_Body_FA-SC61UC_142mm/Body Back, d=0mm, Pin=4W (ES-Probe)/Area Scan (71x111x1): Interpolated grid: dx=1.500 mm, dy=1.500 mm

Maximum value of SAR (interpolated) = 6.38 W/kg

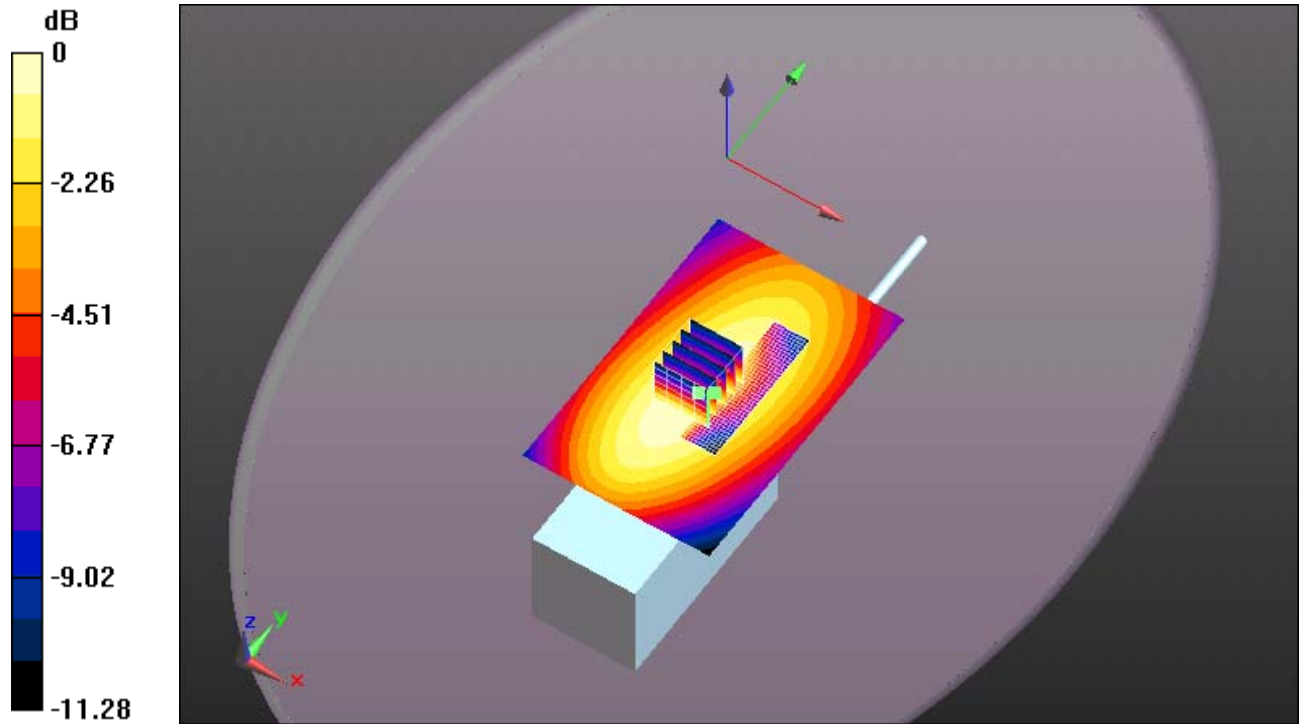

0 dB = 6.38 W/kg = 8.05 dBW/kg

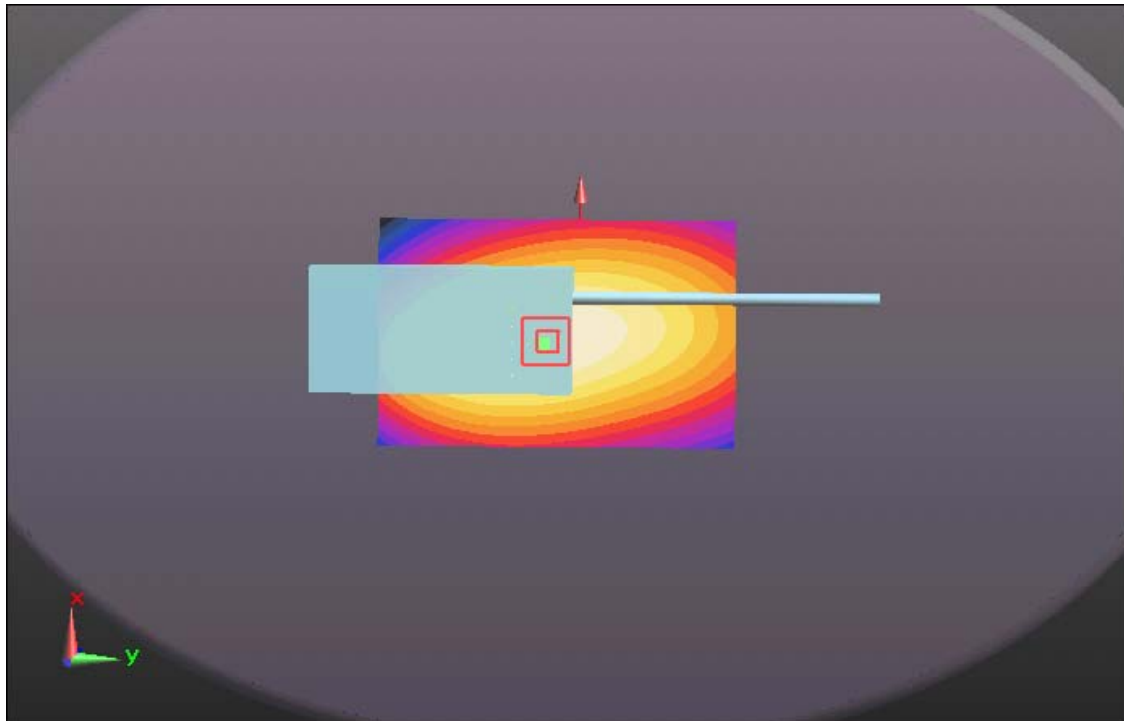

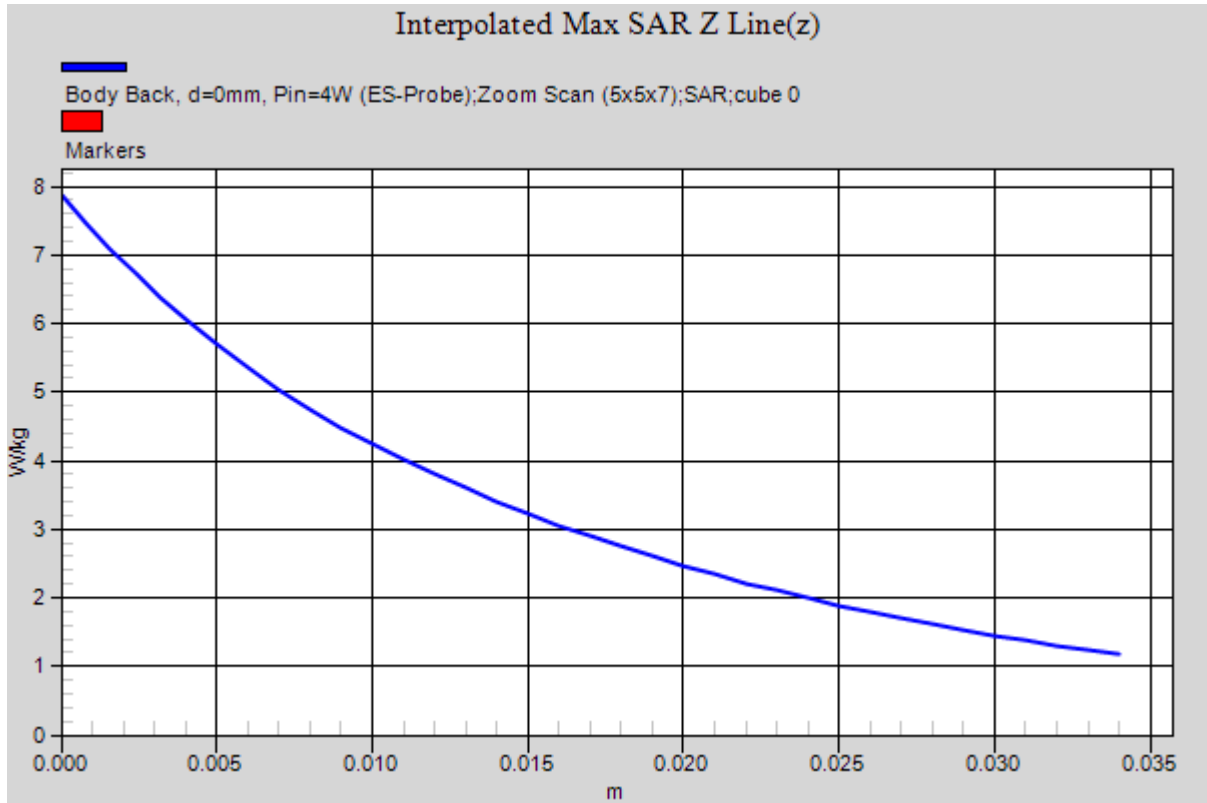

ULTRATECH GROUP OF LABS

3000 Bristol Circle, Oakville, Ontario, Canada L6H 6G4
Tel. #: 905-829-1570, Fax. #: 905-829-8050, Email: vic@ultratech-labs.com, Website: <http://www.ultratech-labs.com>

File #: ICOM-339Q-SAR
July 30, 2013

- All test results contained in this engineering test report are traceable to National Institute of Standards and Technology (NIST)

6.5.5.2. *¼ helical whip cut antenna (M/N: FA-SC61UC), length=142mm; Belt Clip (M/N: MB-94R), Speaker
Microphone (M/N: HM-158LA); 486MHz*

Test Laboratory: Ultratech Group of Labs

File Name: ICOM-339Q_142mm_Body-486 MHz (Mf).da52

DUT: F4230DS; Type: 450MHz; Serial: 13000205-0

Communication System: UID 10000, CW; Frequency: 486 MHz; Communication System PAR: 0 dB;
PMF: 1; Temperature [*C]: 23.9

Medium parameters used (interpolated): $f = 486 \text{ MHz}$; $\sigma = 0.998 \text{ S/m}$; $\epsilon_r = 57.232$; $\rho = 1000 \text{ kg/m}^3$

Phantom section: Flat Section

Measurement Standard: DASYS (IEEE/IEC/ANSI C63.19-2007)

DASY Configuration:

- Probe: ES3DV3 - SN3208; ConvF(7.08, 7.08, 7.08); Calibrated: 3/13/2013;
- Sensor-Surface: 4mm (Mechanical Surface Detection), Sensor-Surface: 3.4mm (Mechanical Surface Detection), $z = -3.0, 32.0$
- Electronics: DAE4 Sn874; Calibrated: 3/11/2013
- Phantom: ELI 4.0; Type: QD OVA 001 BB; Serial: 1057
- DASYS 52.8.7(1137); SEMCAD X 14.6.10(7164)

Configuration_Body_FA-SC61UC_142mm/Body Back, d=0mm, Pin=4W (ES-Probe)/FindMax (11x41x1): Interpolated grid: $dx=2.000 \text{ mm}$, $dy=2.000 \text{ mm}$

[Info: Interpolated medium parameters used for SAR evaluation.](#)

Maximum value of SAR (interpolated) = 5.61 W/kg

Configuration_Body_FA-SC61UC_142mm/Body Back, d=0mm, Pin=4W (ES-

Probe)/Zoom Scan (5x5x7) (5x5x7)/Cube 0: Measurement grid: $dx=7.5\text{mm}$, $dy=7.5\text{mm}$, $dz=5\text{mm}$

Reference Value = 75.508 V/m; Power Drift = -0.01 dB

Peak SAR (extrapolated) = 7.18 W/kg

SAR(1 g) = 5.02 W/kg; SAR(10 g) = 3.71 W/kg (SAR corrected for target medium)

[Info: Interpolated medium parameters used for SAR evaluation.](#)

Maximum value of SAR (measured) = 5.52 W/kg

Configuration_Body_FA-SC61UC_142mm/Body Back, d=0mm, Pin=4W (ES-

Probe)/Area Scan (71x111x1): Interpolated grid: $dx=1.500 \text{ mm}$, $dy=1.500 \text{ mm}$

[Info: Interpolated medium parameters used for SAR evaluation.](#)

Maximum value of SAR (interpolated) = 5.80 W/kg

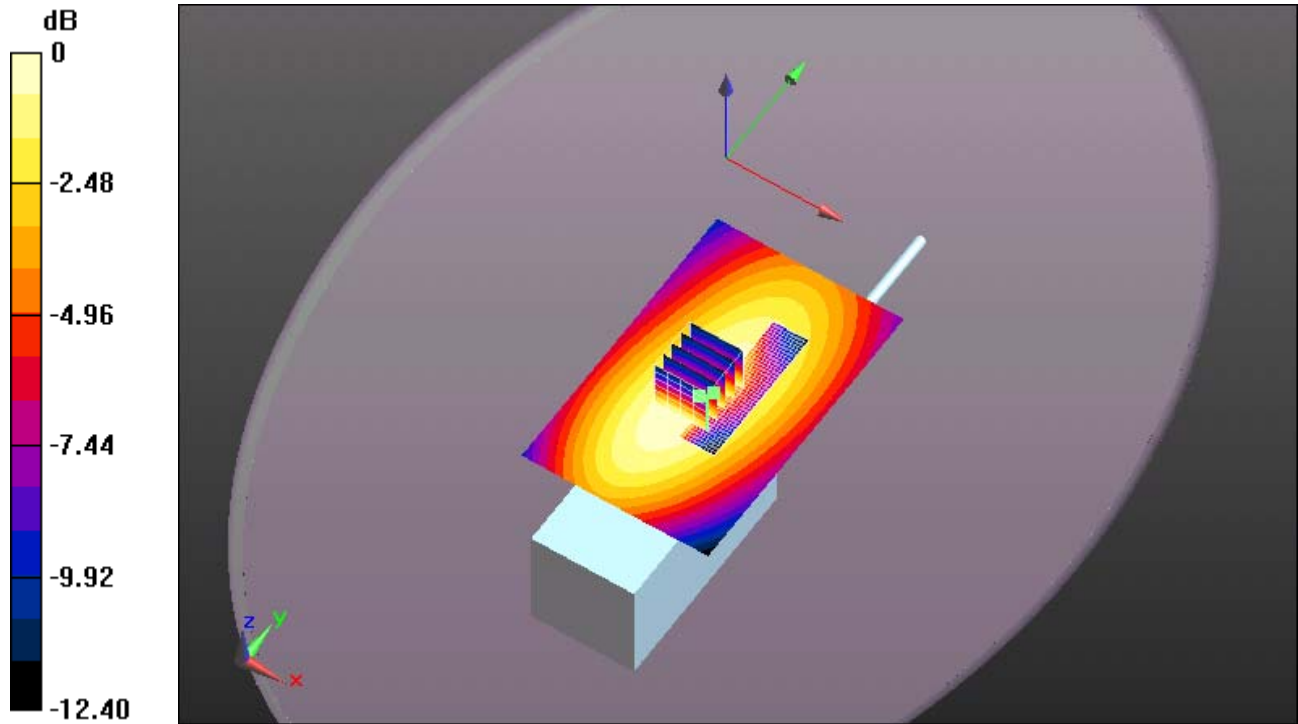

0 dB = 5.80 W/kg = 7.63 dBW/kg

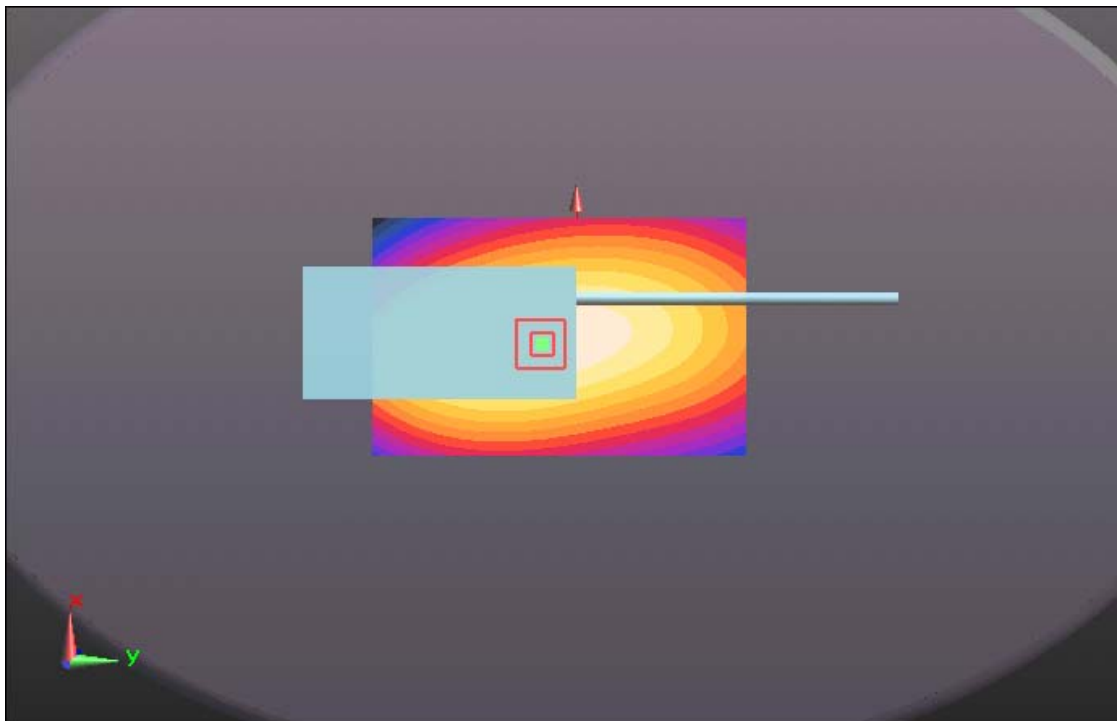

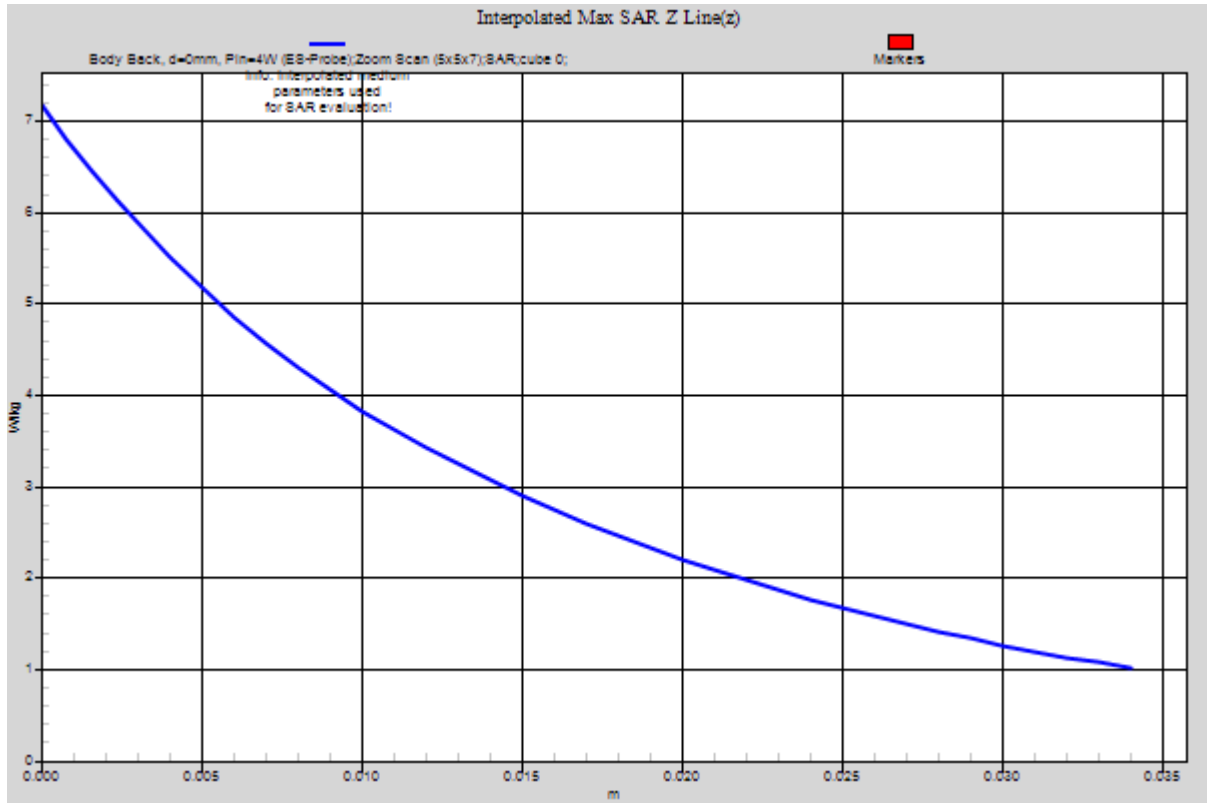

ULTRATECH GROUP OF LABS

3000 Bristol Circle, Oakville, Ontario, Canada L6H 6G4

Tel. #: 905-829-1570, Fax #: 905-829-8050, Email: vic@ultratech-labs.com, Website: <http://www.ultratech-labs.com>

File #: ICOM-339Q-SAR

July 30, 2013

- All test results contained in this engineering test report are traceable to National Institute of Standards and Technology (NIST)

6.5.5.3. 1/4 helical whip cut antenna (M/N: FA-SC61UC), length=142mm; Belt Clip (M/N: MB-94R), Speaker Microphone (M/N: HM-158LA); 512 MHz

Test Laboratory: Ultratech Group of Labs

File Name: ICOM-339Q_142mm_Body-512 MHz (Hf).da52

DUT: F4230DS; Type: 450MHz; Serial: 13000205-0

Communication System: UID 10000, CW; Frequency: 512 MHz; Communication System PAR: 0 dB; PMF: 1; Temperature [*C]: 23.9

Medium parameters used (interpolated): $f = 512 \text{ MHz}$; $\sigma = 1.021 \text{ S/m}$; $\epsilon_r = 56.817$; $\rho = 1000 \text{ kg/m}^3$

Phantom section: Flat Section

Measurement Standard: DASYS (IEEE/IEC/ANSI C63.19-2007)

DASY Configuration:

- Probe: ES3DV3 - SN3208; ConvF(7.08, 7.08, 7.08); Calibrated: 3/13/2013;
- Sensor-Surface: 4mm (Mechanical Surface Detection), Sensor-Surface: 3.4mm (Mechanical Surface Detection), $z = -3.0, 32.0$
- Electronics: DAE4 Sn874; Calibrated: 3/11/2013
- Phantom: ELI 4.0; Type: QD OVA 001 BB; Serial: 1057
- DASYS 52.8.7(1137); SEMCAD X 14.6.10(7164)

Configuration_Body_FA-SC61UC_142mm/Body Back, d=0mm, Pin=4W (ES-Probe)/FindMax (11x41x1): Interpolated grid: $dx=2.000 \text{ mm}$, $dy=2.000 \text{ mm}$

[Info: Interpolated medium parameters used for SAR evaluation.](#)

Maximum value of SAR (interpolated) = 3.98 W/kg

Configuration_Body_FA-SC61UC_142mm/Body Back, d=0mm, Pin=4W (ES-

Probe)/Zoom Scan (5x5x7) (5x5x7)/Cube 0: Measurement grid: $dx=7.5\text{mm}$, $dy=7.5\text{mm}$, $dz=5\text{mm}$

Reference Value = 63.233 V/m; Power Drift = 0.18 dB

Peak SAR (extrapolated) = 5.49 W/kg

SAR(1 g) = 3.83 W/kg; SAR(10 g) = 2.84 W/kg (SAR corrected for target medium)

[Info: Interpolated medium parameters used for SAR evaluation.](#)

Maximum value of SAR (measured) = 4.25 W/kg

Configuration_Body_FA-SC61UC_142mm/Body Back, d=0mm, Pin=4W (ES-

Probe)/Area Scan (71x111x1): Interpolated grid: $dx=1.500 \text{ mm}$, $dy=1.500 \text{ mm}$

[Info: Interpolated medium parameters used for SAR evaluation.](#)

Maximum value of SAR (interpolated) = 4.38 W/kg

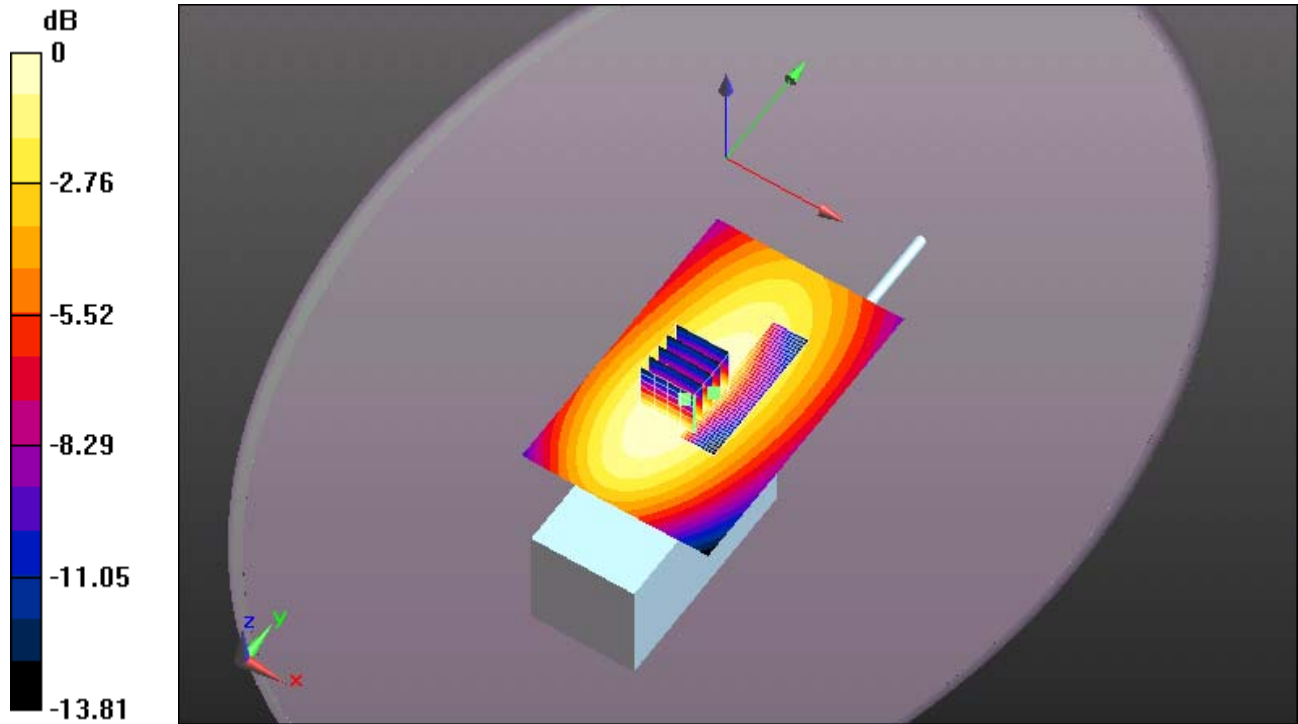

0 dB = 4.38 W/kg = 6.41 dBW/kg

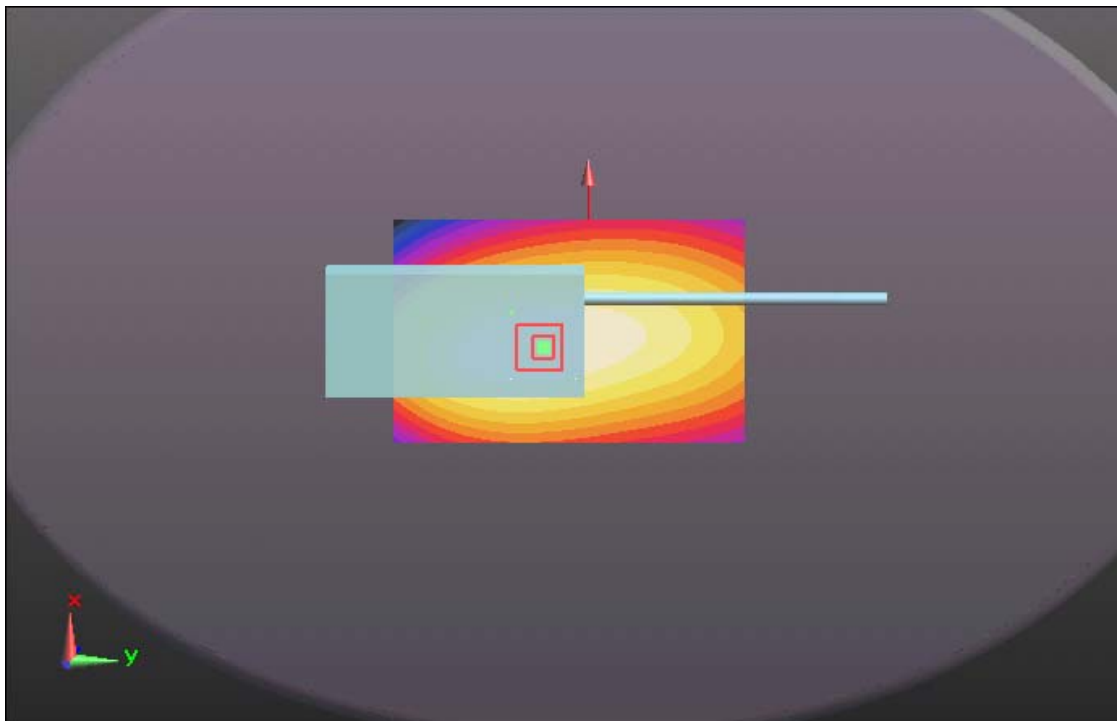

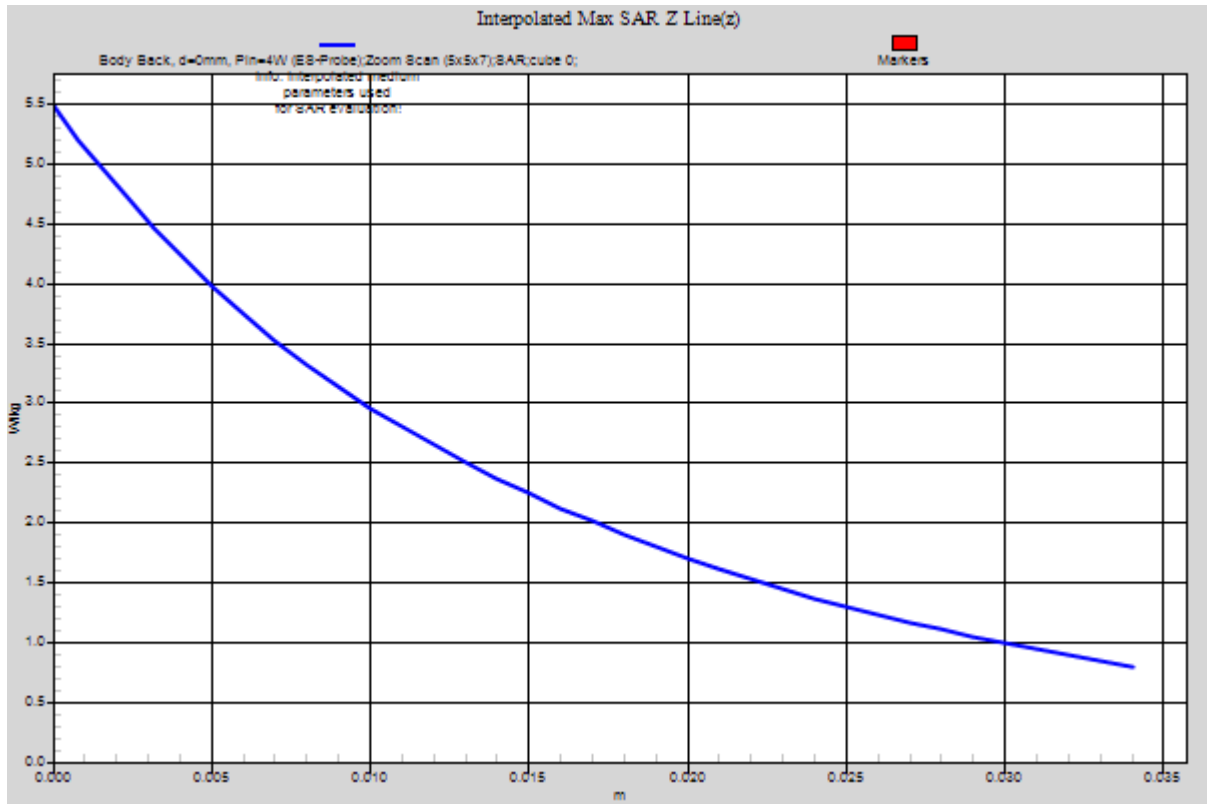

ULTRATECH GROUP OF LABS

3000 Bristol Circle, Oakville, Ontario, Canada L6H 6G4

Tel. #: 905-829-1570, Fax. #: 905-829-8050, Email: vic@ultratech-labs.com, Website: <http://www.ultratech-labs.com>

File #: ICOM-339Q-SAR

July 30, 2013

- All test results contained in this engineering test report are traceable to National Institute of Standards and Technology (NIST)

**6.5.5.4. $\frac{1}{4}$ helical whip cut antenna (M/N: FA-SC61UC), length=136mm; Belt Clip (M/N: MB-94R), Speaker
Microphone (M/N: HM-184); 450MHz**

Test Laboratory: Ultratech Group of Labs

File Name: ICOM-339Q_136mm_Body-450 MHz (Lf).da52

DUT: F4230DS; Type: 450MHz; Serial: 13000205-0

Communication System: UID 10000, CW; Frequency: 450 MHz; Communication System PAR: 0 dB;
PMF: 1; Temperature [$^{\circ}$ C]: 23.9

Medium parameters used: $f = 450$ MHz; $\sigma = 0.965$ S/m; $\epsilon_r = 57.797$; $\rho = 1000$ kg/m³

Phantom section: Flat Section

Measurement Standard: DASYS (IEEE/IEC/ANSI C63.19-2007)

DASY Configuration:

- Probe: ES3DV3 - SN3208; ConvF(7.08, 7.08, 7.08); Calibrated: 3/13/2013;
- Sensor-Surface: 4mm (Mechanical Surface Detection), Sensor-Surface: 3.4mm (Mechanical Surface Detection), $z = -3.0, 32.0$
- Electronics: DAE4 Sn874; Calibrated: 3/11/2013
- Phantom: ELI 4.0; Type: QD OVA 001 BB; Serial: 1057
- DASYS 52.8.7(1137); SEMCAD X 14.6.10(7164)

Configuration_Body_FA-SC61UC_136mm/Body Back, d=0mm, Pin=4W (ES-Probe)/FindMax (11x41x1): Interpolated grid: $dx=2.000$ mm, $dy=2.000$ mm

Maximum value of SAR (interpolated) = 4.43 W/kg

Configuration_Body_FA-SC61UC_136mm/Body Back, d=0mm, Pin=4W (ES-Probe)/Zoom Scan (5x5x7) (5x5x7)/Cube 0: Measurement grid: $dx=7.5$ mm, $dy=7.5$ mm, $dz=5$ mm

Reference Value = 68.479 V/m; Power Drift = 0.04 dB

Peak SAR (extrapolated) = 5.77 W/kg

SAR(1 g) = 4.18 W/kg; SAR(10 g) = 3.1 W/kg (SAR corrected for target medium)

Maximum value of SAR (measured) = 4.47 W/kg

Configuration_Body_FA-SC61UC_136mm/Body Back, d=0mm, Pin=4W (ES-Probe)/Area Scan (71x111x1): Interpolated grid: $dx=1.500$ mm, $dy=1.500$ mm

Maximum value of SAR (interpolated) = 4.66 W/kg

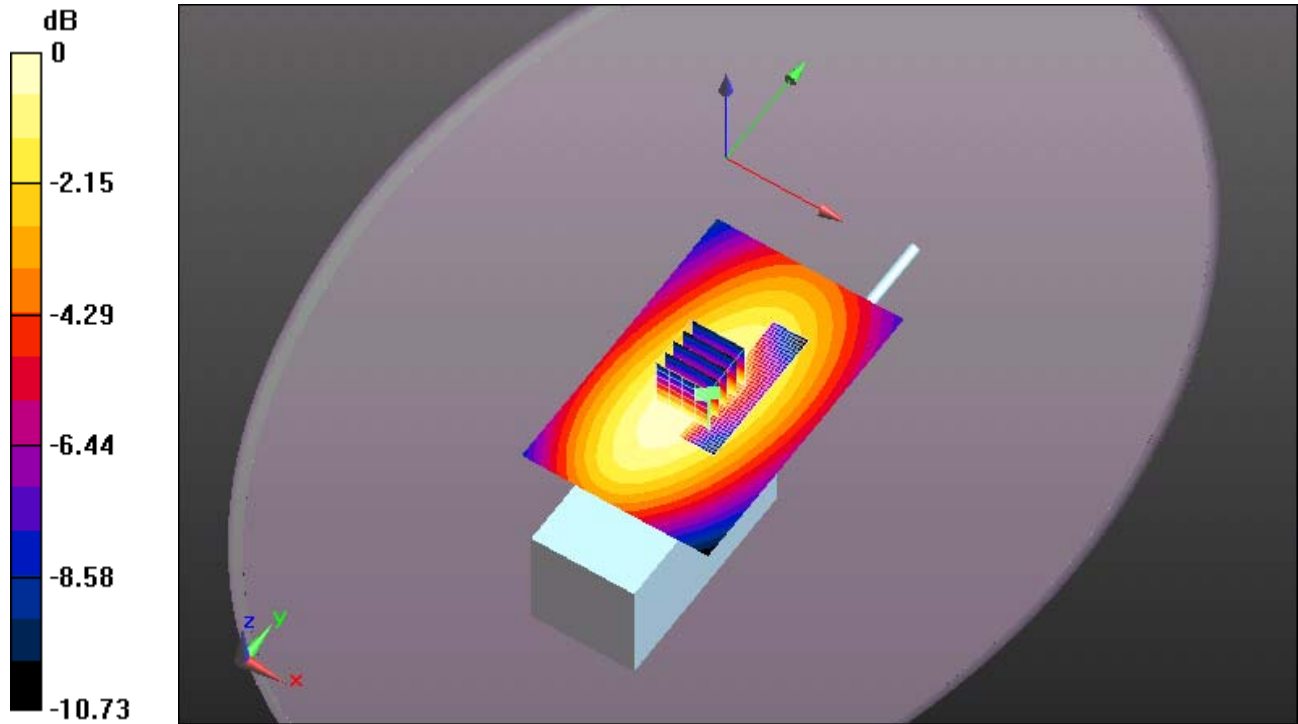

0 dB = 4.66 W/kg = 6.68 dBW/kg

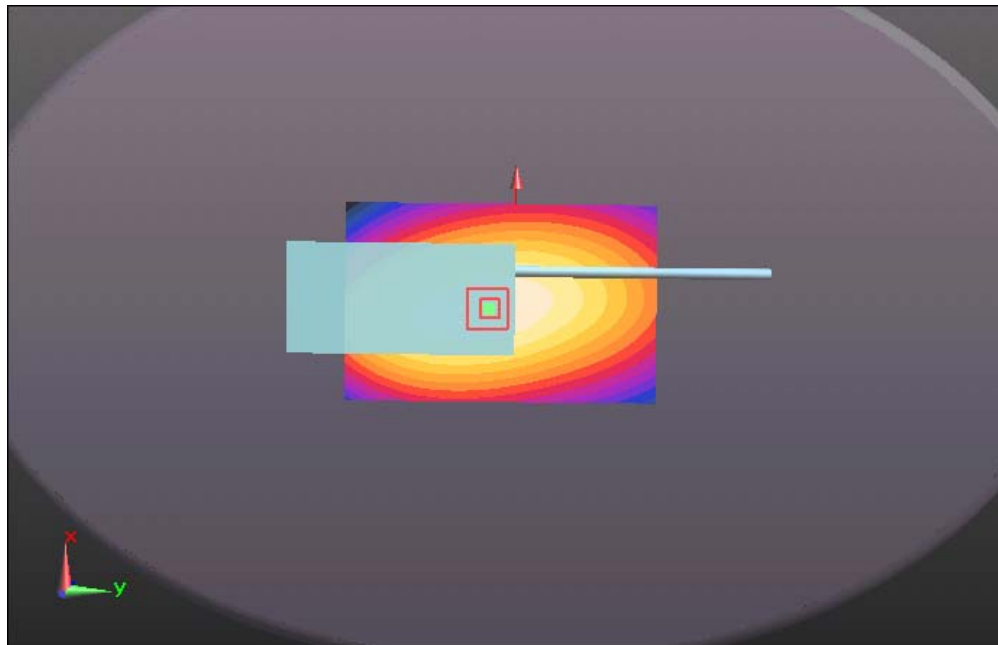

ULTRATECH GROUP OF LABS

3000 Bristol Circle, Oakville, Ontario, Canada L6H 6G4

Tel. #: 905-829-1570, Fax. #: 905-829-8050, Email: vic@ultratech-labs.com, Website: <http://www.ultratech-labs.com>

File #: ICOM-339Q-SAR

July 30, 2013

- All test results contained in this engineering test report are traceable to National Institute of Standards and Technology (NIST)

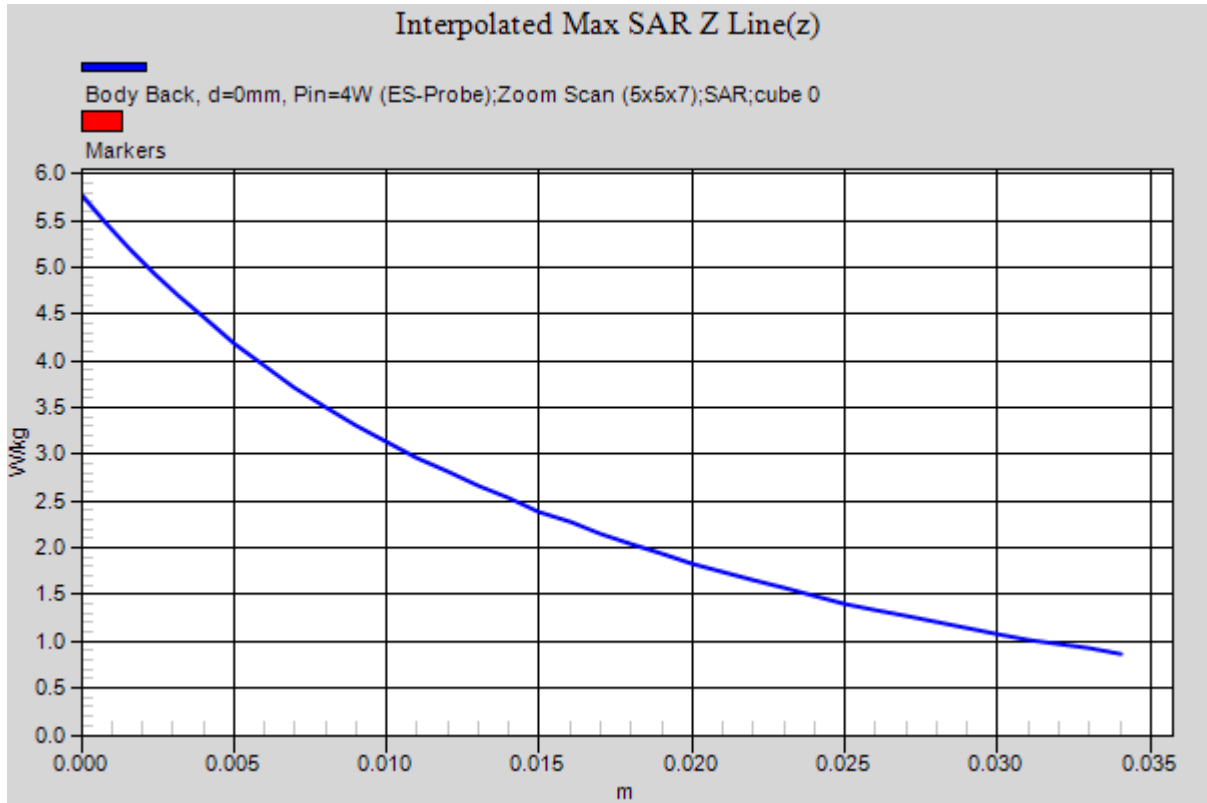

ULTRATECH GROUP OF LABS

3000 Bristol Circle, Oakville, Ontario, Canada L6H 6G4
Tel. #: 905-829-1570, Fax. #: 905-829-8050, Email: vic@ultratech-labs.com, Website: <http://www.ultratech-labs.com>

File #: ICOM-339Q-SAR
July 30, 2013

- All test results contained in this engineering test report are traceable to National Institute of Standards and Technology (NIST)

6.5.5.5. $\frac{1}{4}$ helical whip cut antenna (M/N: FA-SC61UC), length=136mm; Belt Clip (M/N: MB-94R), Speaker Microphone (M/N: HM-158LA); 480 MHz

Test Laboratory: Ultratech Group of Labs

File Name: ICOM-339Q_136mm_Body-480 MHz (Mf).da52

DUT: F4230DS; Type: 450MHz; Serial: 13000205-0

Communication System: UID 10000, CW; Frequency: 480 MHz; Communication System PAR: 0 dB; PMF: 1; Temperature [$^{\circ}$ C]: 23.9

Medium parameters used: $f = 480$ MHz; $\sigma = 0.993$ S/m; $\epsilon_r = 57.341$; $\rho = 1000$ kg/m³

Phantom section: Flat Section

Measurement Standard: DASYS (IEEE/IEC/ANSI C63.19-2007)

DASY Configuration:

- Probe: ES3DV3 - SN3208; ConvF(7.08, 7.08, 7.08); Calibrated: 3/13/2013;
- Sensor-Surface: 4mm (Mechanical Surface Detection), Sensor-Surface: 3.4mm (Mechanical Surface Detection), $z = -3.0, 32.0$
- Electronics: DAE4 Sn874; Calibrated: 3/11/2013
- Phantom: ELI 4.0; Type: QD OVA 001 BB; Serial: 1057
- DASYS 52.8.7(1137); SEMCAD X 14.6.10(7164)

Configuration_Body_FA-SC61UC_136mm/Body Back, d=0mm, Pin=4W (ES-Probe)/FindMax (11x41x1): Interpolated grid: dx=2.000 mm, dy=2.000 mm

Maximum value of SAR (interpolated) = 6.10 W/kg

Configuration_Body_FA-SC61UC_136mm/Body Back, d=0mm, Pin=4W (ES-Probe)/Zoom Scan (5x5x7) (5x5x7)/Cube 0: Measurement grid: dx=7.5mm, dy=7.5mm, dz=5mm

Reference Value = 79.146 V/m; Power Drift = 0.13 dB

Peak SAR (extrapolated) = 8.36 W/kg

SAR(1 g) = 5.88 W/kg; SAR(10 g) = 4.34 W/kg (SAR corrected for target medium)

Maximum value of SAR (measured) = 6.45 W/kg

Configuration_Body_FA-SC61UC_136mm/Body Back, d=0mm, Pin=4W (ES-Probe)/Area Scan (71x111x1): Interpolated grid: dx=1.500 mm, dy=1.500 mm

Maximum value of SAR (interpolated) = 6.69 W/kg

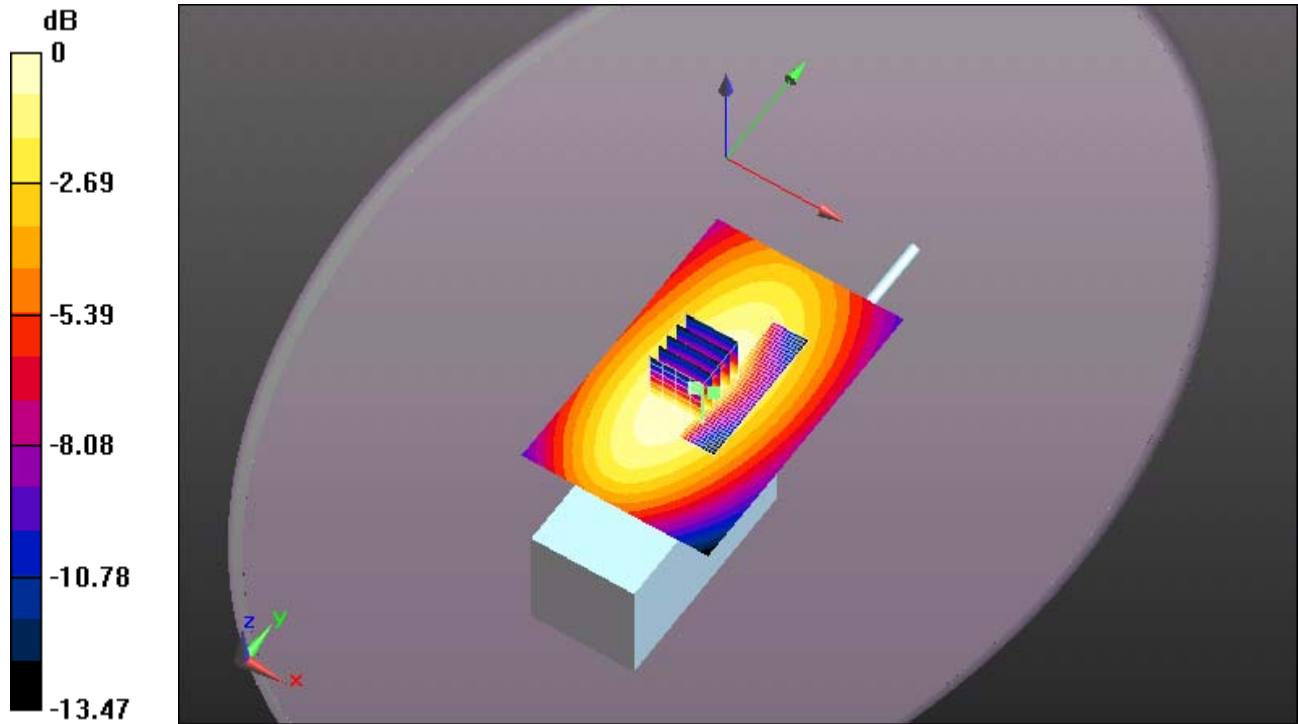

0 dB = 6.69 W/kg = 8.25 dBW/kg

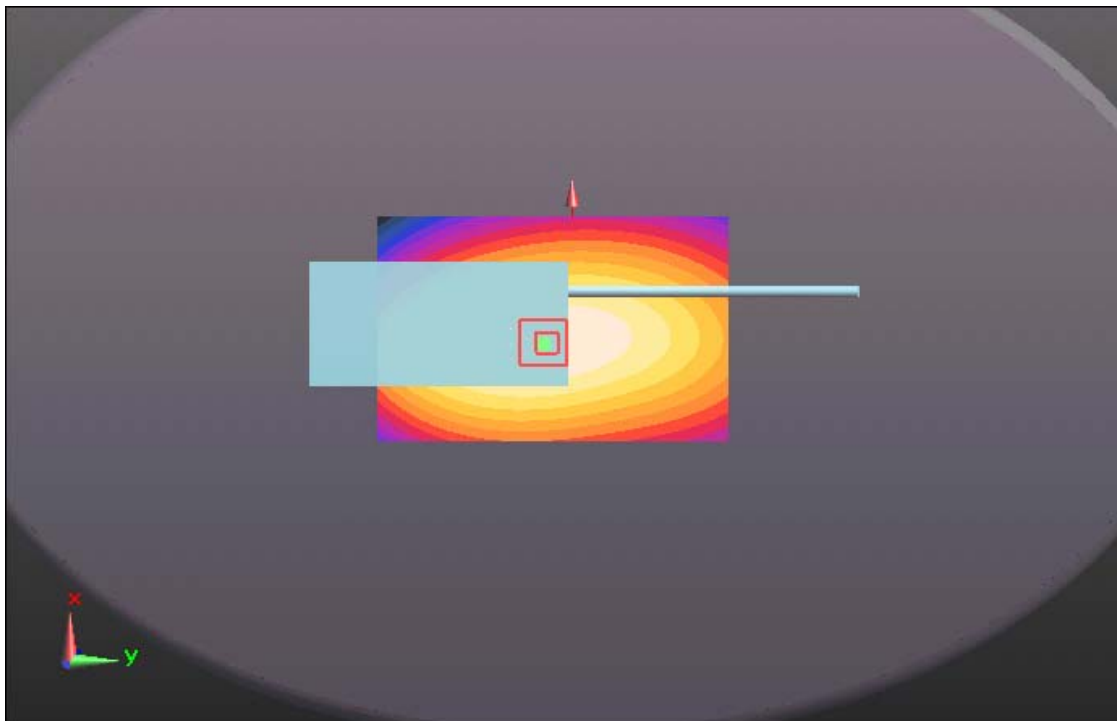

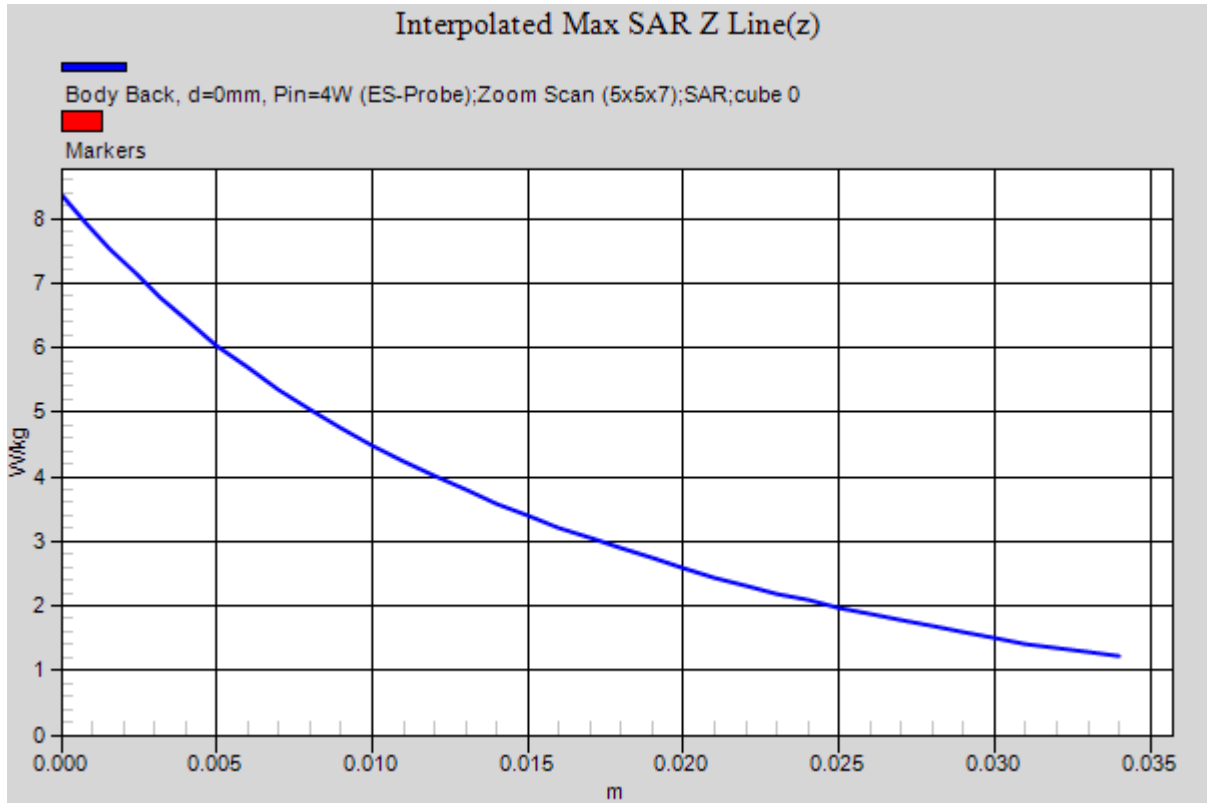

ULTRATECH GROUP OF LABS

3000 Bristol Circle, Oakville, Ontario, Canada L6H 6G4

Tel. #: 905-829-1570, Fax. #: 905-829-8050, Email: vic@ultratech-labs.com, Website: <http://www.ultratech-labs.com>

File #: ICOM-339Q-SAR

July 30, 2013

- All test results contained in this engineering test report are traceable to National Institute of Standards and Technology (NIST)

6.5.5.6. $\frac{1}{4}$ helical whip cut antenna (M/N: FA-SC61UC), length=136mm; Belt Clip (M/N: MB-94R), Speaker Microphone (M/N: HM-158LA); 512MHz

Test Laboratory: Ultratech Group of Labs

File Name: ICOM-339Q_136mm_Body-512MHz (Hf).da52

DUT: F4230DS; Type: 450MHz; Serial: 13000205-0

Communication System: UID 10000, CW; Frequency: 512 MHz; Communication System PAR: 0 dB;

PMF: 1; Temperature [$^{\circ}$ C]: 23.9

Medium parameters used (interpolated): $f = 512$ MHz; $\sigma = 1.021$ S/m; $\epsilon_r = 56.817$; $\rho = 1000$ kg/m³

Phantom section: Flat Section

Measurement Standard: DASYS5 (IEEE/IEC/ANSI C63.19-2007)

DASY Configuration:

- Probe: ES3DV3 - SN3208; ConvF(7.08, 7.08, 7.08); Calibrated: 3/13/2013;
- Sensor-Surface: 4mm (Mechanical Surface Detection), Sensor-Surface: 3.4mm (Mechanical Surface Detection), $z = -3.0, 32.0$
- Electronics: DAE4 Sn874; Calibrated: 3/11/2013
- Phantom: ELI 4.0; Type: QD OVA 001 BB; Serial: 1057
- DASYS2 52.8.7(1137); SEMCAD X 14.6.10(7164)

Configuration_Body_FA-SC61UC_136mm/Body Back, d=0mm, Pin=4W (ES-Probe)/FindMax (11x41x1): Interpolated grid: $dx=2.000$ mm, $dy=2.000$ mm

[Info: Interpolated medium parameters used for SAR evaluation.](#)

Maximum value of SAR (interpolated) = 6.19 W/kg

Configuration_Body_FA-SC61UC_136mm/Body Back, d=0mm, Pin=4W (ES-

Probe)/Zoom Scan (5x5x7) (5x5x7)/Cube 0: Measurement grid: $dx=7.5$ mm, $dy=7.5$ mm, $dz=5$ mm

Reference Value = 78.553 V/m; Power Drift = -0.47 dB

Peak SAR (extrapolated) = 7.72 W/kg

SAR(1 g) = 5.38 W/kg; SAR(10 g) = 3.99 W/kg (SAR corrected for target medium)

[Info: Interpolated medium parameters used for SAR evaluation.](#)

Maximum value of SAR (measured) = 5.96 W/kg

Configuration_Body_FA-SC61UC_136mm/Body Back, d=0mm, Pin=4W (ES-Probe)/Area Scan (71x111x1): Interpolated grid: $dx=1.500$ mm, $dy=1.500$ mm

[Info: Interpolated medium parameters used for SAR evaluation.](#)

Maximum value of SAR (interpolated) = 6.82 W/kg

ULTRATECH GROUP OF LABS

3000 Bristol Circle, Oakville, Ontario, Canada L6H 6G4

Tel. #: 905-829-1570, Fax. #: 905-829-8050, Email: vic@ultratech-labs.com, Website: <http://www.ultratech-labs.com>

File #: ICOM-339Q-SAR

July 30, 2013

- All test results contained in this engineering test report are traceable to National Institute of Standards and Technology (NIST)

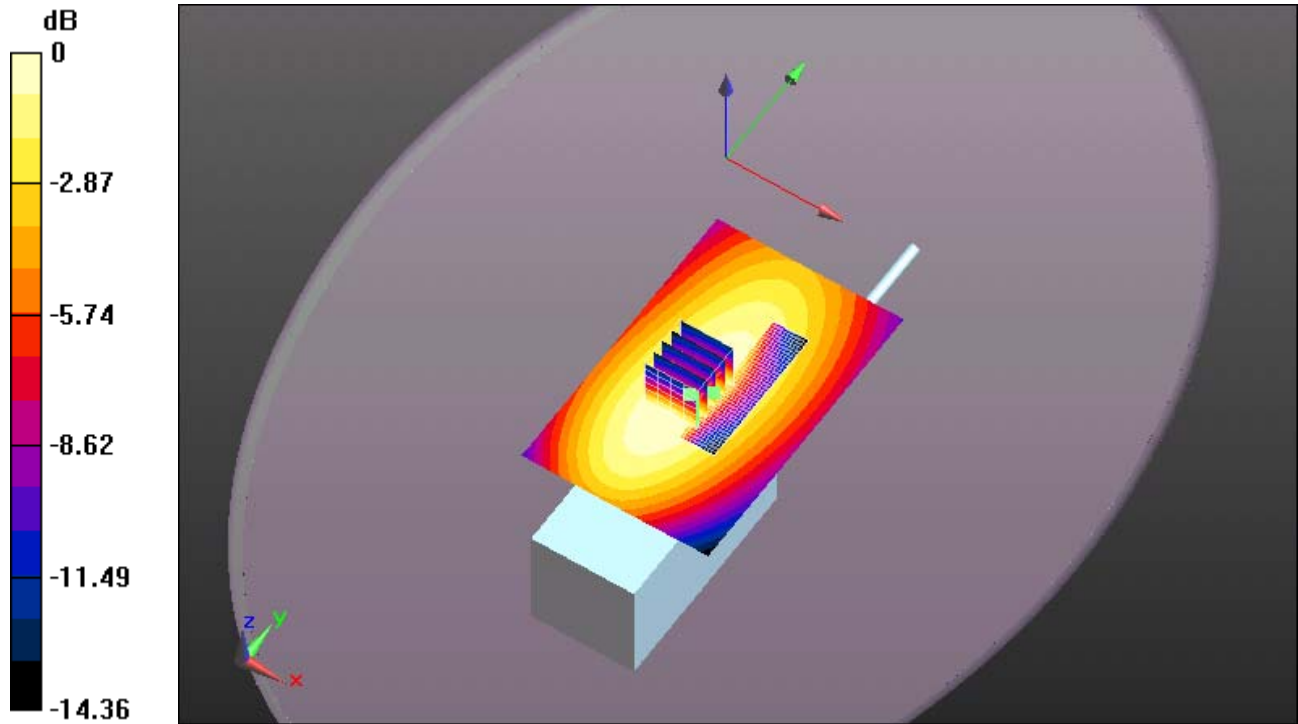

0 dB = 6.82 W/kg = 8.34 dBW/kg

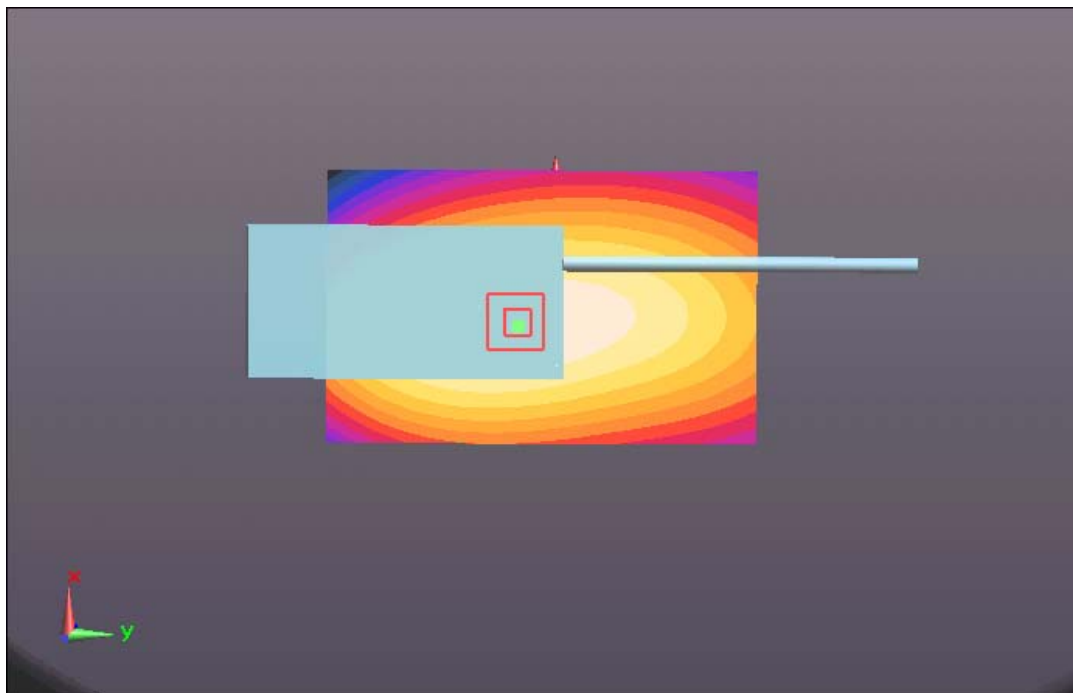

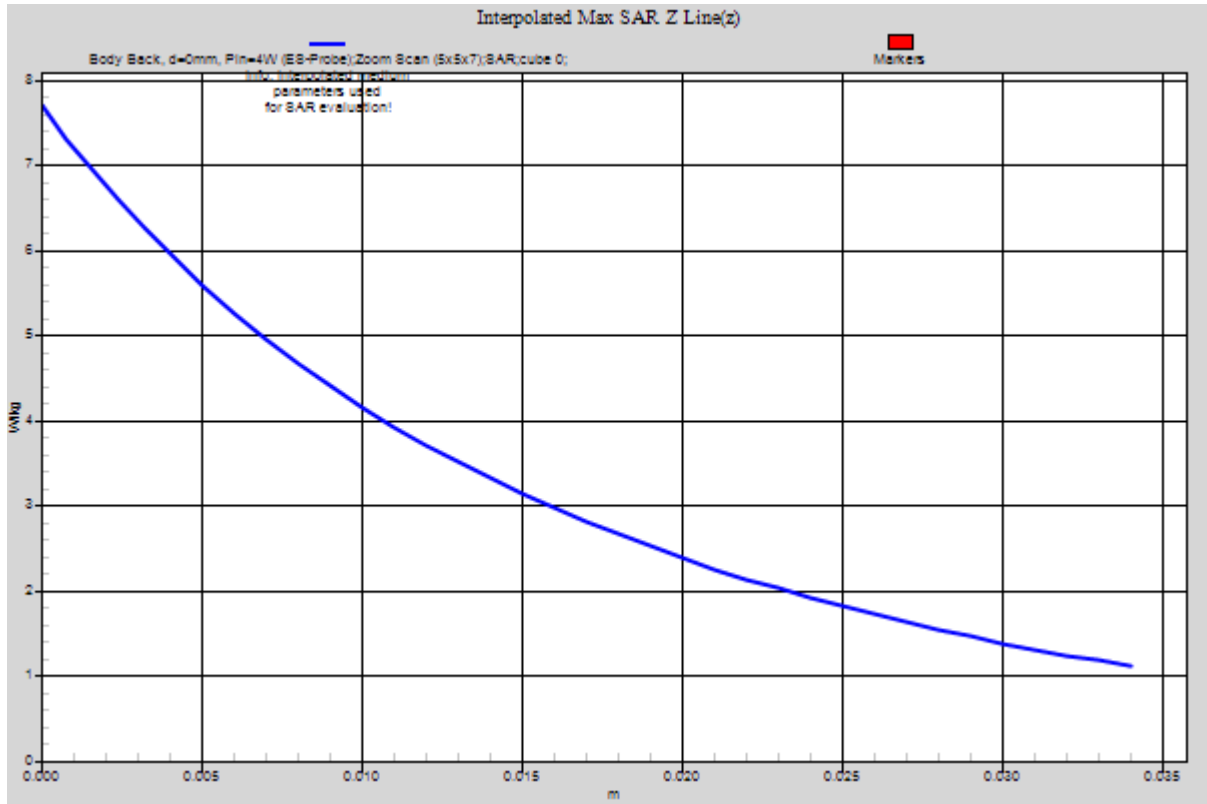

ULTRATECH GROUP OF LABS

3000 Bristol Circle, Oakville, Ontario, Canada L6H 6G4
Tel. #: 905-829-1570, Fax. #: 905-829-8050, Email: vic@ultratech-labs.com, Website: <http://www.ultratech-labs.com>

File #: ICOM-339Q-SAR
July 30, 2013

- All test results contained in this engineering test report are traceable to National Institute of Standards and Technology (NIST)

6.5.5.7. *¼ helical whip cut antenna (M/N: FA-SC61UC), length=136mm; Belt Belt Clip (M/N: MB-94R), Speaker Microphone (M/N: HM-158LA); 496 MHz*

Test Laboratory: Ultratech Group of Labs

File Name: ICOM-339Q_136mm_Body-496MHz (Hf).da52

DUT: F4230DS; Type: 450MHz; Serial: 13000205-0

Communication System: UID 10000, CW; Frequency: 496 MHz; Communication System PAR: 0 dB; PMF: 1; Temperature [$^{\circ}$ C]: 23.9

Medium parameters used (interpolated): $f = 496$ MHz; $\sigma = 1.007$ S/m; $\epsilon_r = 57.105$; $\rho = 1000$ kg/m³

Phantom section: Flat Section

Measurement Standard: DASYS (IEEE/IEC/ANSI C63.19-2007)

DASY Configuration:

- Probe: ES3DV3 - SN3208; ConvF(7.08, 7.08, 7.08); Calibrated: 3/13/2013;
- Sensor-Surface: 4mm (Mechanical Surface Detection), Sensor-Surface: 3.4mm (Mechanical Surface Detection), $z = -3.0, 32.0$
- Electronics: DAE4 Sn874; Calibrated: 3/11/2013
- Phantom: ELI 4.0; Type: QD OVA 001 BB; Serial: 1057
- DASYS 52.8.7(1137); SEMCAD X 14.6.10(7164)

Configuration_Body_FA-SC61UC_136mm/Body Back, d=0mm, Pin=4W (ES-Probe)/FindMax (11x41x1): Interpolated grid: $dx=2.000$ mm, $dy=2.000$ mm

Info: [Interpolated medium parameters used for SAR evaluation.](#)

Maximum value of SAR (interpolated) = 7.64 W/kg

Configuration_Body_FA-SC61UC_136mm/Body Back, d=0mm, Pin=4W (ES-

Probe)/Zoom Scan (5x5x7) (5x5x7)/Cube 0: Measurement grid: $dx=7.5$ mm, $dy=7.5$ mm, $dz=5$ mm

Reference Value = 87.862 V/m; Power Drift = -0.62 dB

Peak SAR (extrapolated) = 8.93 W/kg

SAR(1 g) = 6.2 W/kg; SAR(10 g) = 4.59 W/kg (SAR corrected for target medium)

Info: [Interpolated medium parameters used for SAR evaluation.](#)

Maximum value of SAR (measured) = 6.87 W/kg

Configuration_Body_FA-SC61UC_136mm/Body Back, d=0mm, Pin=4W (ES-

Probe)/Area Scan (71x111x1): Interpolated grid: $dx=1.500$ mm, $dy=1.500$ mm

Info: [Interpolated medium parameters used for SAR evaluation.](#)

Maximum value of SAR (interpolated) = 7.82 W/kg

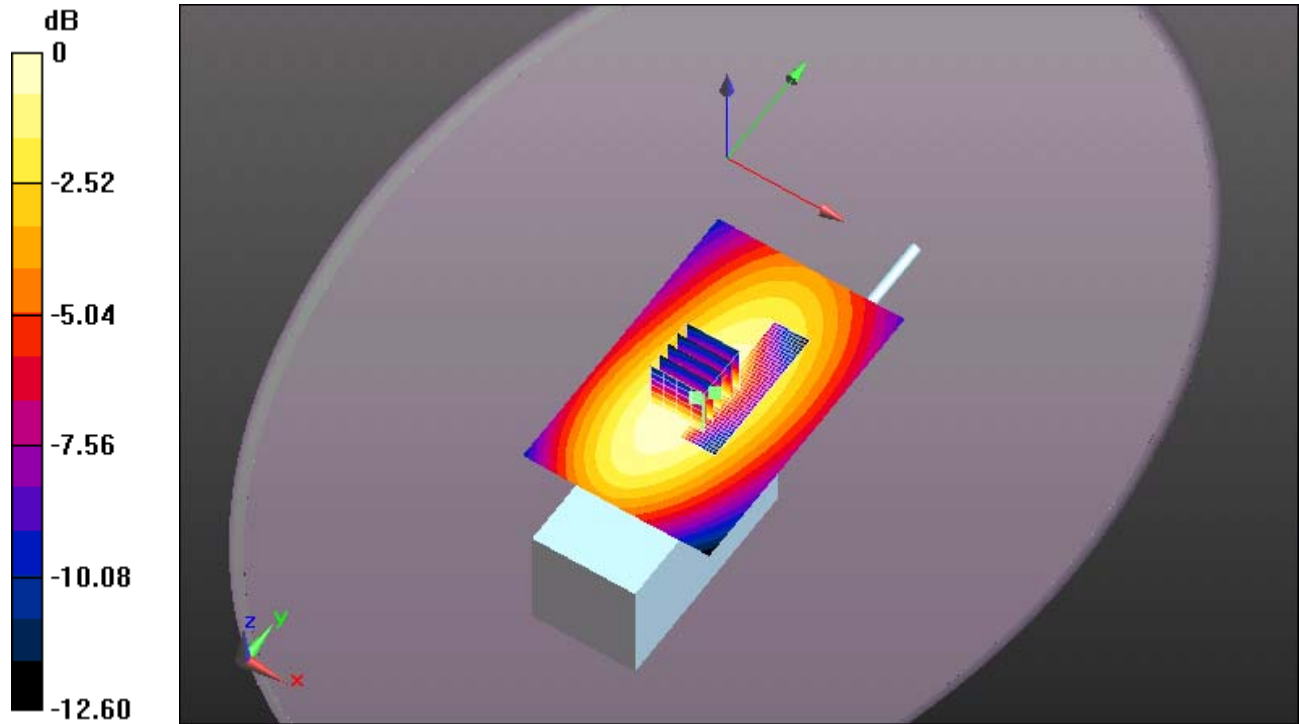

0 dB = 7.82 W/kg = 8.93 dBW/kg

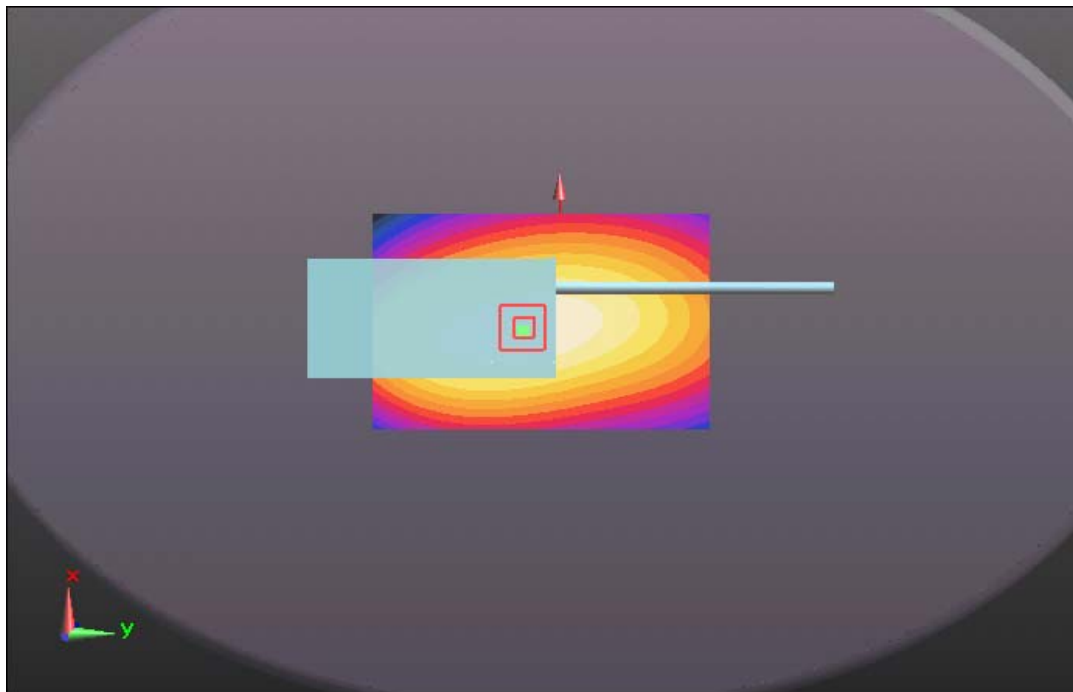

ULTRATECH GROUP OF LABS

3000 Bristol Circle, Oakville, Ontario, Canada L6H 6G4
Tel. #: 905-829-1570, Fax. #: 905-829-8050, Email: vic@ultratech-labs.com, Website: <http://www.ultratech-labs.com>

File #: ICOM-339Q-SAR
July 30, 2013

- All test results contained in this engineering test report are traceable to National Institute of Standards and Technology (NIST)

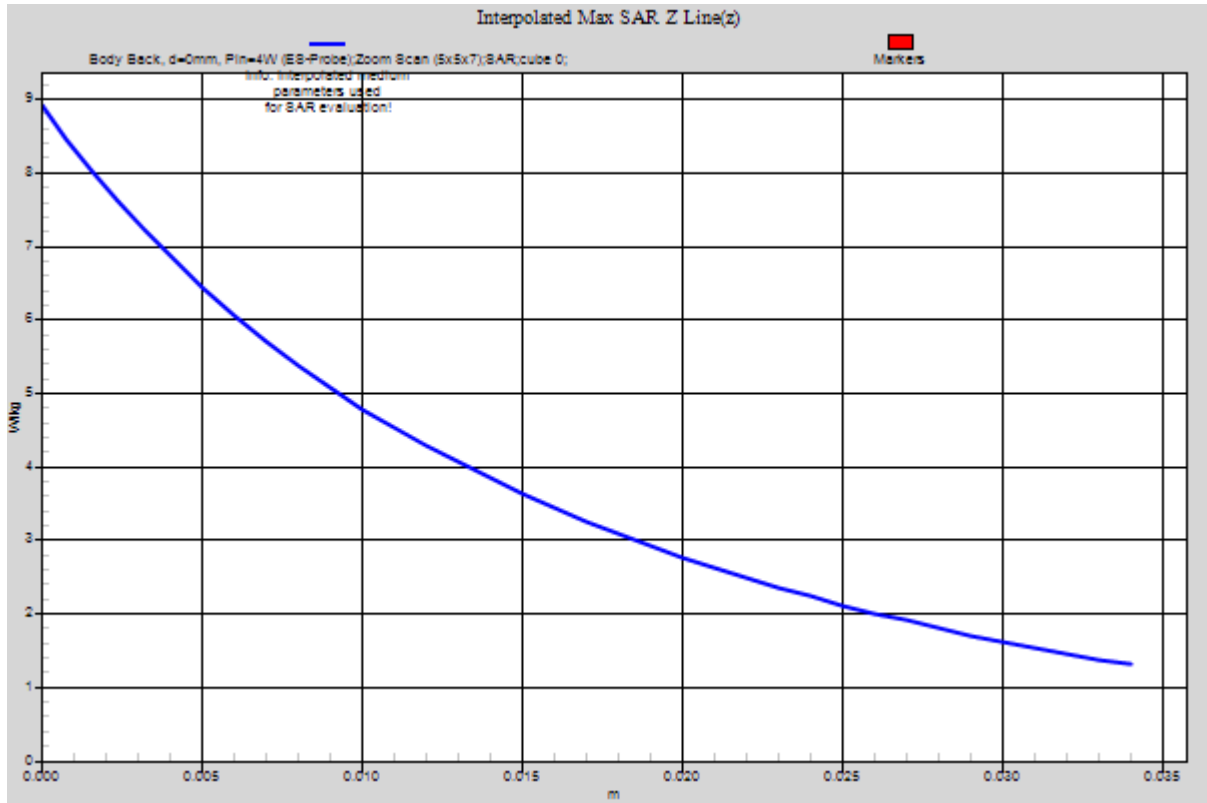

ULTRATECH GROUP OF LABS

3000 Bristol Circle, Oakville, Ontario, Canada L6H 6G4

Tel. #: 905-829-1570, Fax #: 905-829-8050, Email: vic@ultratech-labs.com, Website: <http://www.ultratech-labs.com>

File #: ICOM-339Q-SAR

July 30, 2013

- All test results contained in this engineering test report are traceable to National Institute of Standards and Technology (NIST)

6.5.5.8. $\frac{1}{4}$ helical whip cut antenna (M/N: FA-SC61UC), length=129mm; Belt Clip (M/N: MB-94R), Speaker Microphone (M/N: HM-158LA); 450MHz

Test Laboratory: Ultratech Group of Labs

File Name: ICOM-339Q_129mm_Body-450MHz (Lf).da52

DUT: F4230DS; Type: 450MHz; Serial: 13000205-0

Communication System: UID 10000, CW; Frequency: 450 MHz; Communication System PAR: 0 dB; PMF: 1; Temperature [$^{\circ}$ C]: 23.9

Medium parameters used: $f = 450$ MHz; $\sigma = 0.965$ S/m; $\epsilon_r = 57.797$; $\rho = 1000$ kg/m³

Phantom section: Flat Section

Measurement Standard: DASYS5 (IEEE/IEC/ANSI C63.19-2007)

DASY Configuration:

- Probe: ES3DV3 - SN3208; ConvF(7.08, 7.08, 7.08); Calibrated: 3/13/2013;
- Sensor-Surface: 4mm (Mechanical Surface Detection), Sensor-Surface: 3.4mm (Mechanical Surface Detection), $z = -3.0, 32.0$
- Electronics: DAE4 Sn874; Calibrated: 3/11/2013
- Phantom: ELI 4.0; Type: QD OVA 001 BB; Serial: 1057
- DASYS2 52.8.7(1137); SEMCAD X 14.6.10(7164)

Configuration_Body_FA-SC61UC_129mm/Body Back, d=0mm, Pin=4W (ES-Probe)/FindMax (11x41x1): Interpolated grid: dx=2.000 mm, dy=2.000 mm

Maximum value of SAR (interpolated) = 3.21 W/kg

Configuration_Body_FA-SC61UC_129mm/Body Back, d=0mm, Pin=4W (ES-Probe)/Zoom Scan (5x5x7) (5x5x7)/Cube 0: Measurement grid: dx=7.5mm, dy=7.5mm, dz=5mm

Reference Value = 58.214 V/m; Power Drift = 0.08 dB

Peak SAR (extrapolated) = 4.22 W/kg

SAR(1 g) = 3.07 W/kg; SAR(10 g) = 2.28 W/kg (SAR corrected for target medium)

Maximum value of SAR (measured) = 3.28 W/kg

Configuration_Body_FA-SC61UC_129mm/Body Back, d=0mm, Pin=4W (ES-Probe)/Area Scan (71x111x1): Interpolated grid: dx=1.500 mm, dy=1.500 mm

Maximum value of SAR (interpolated) = 3.39 W/kg

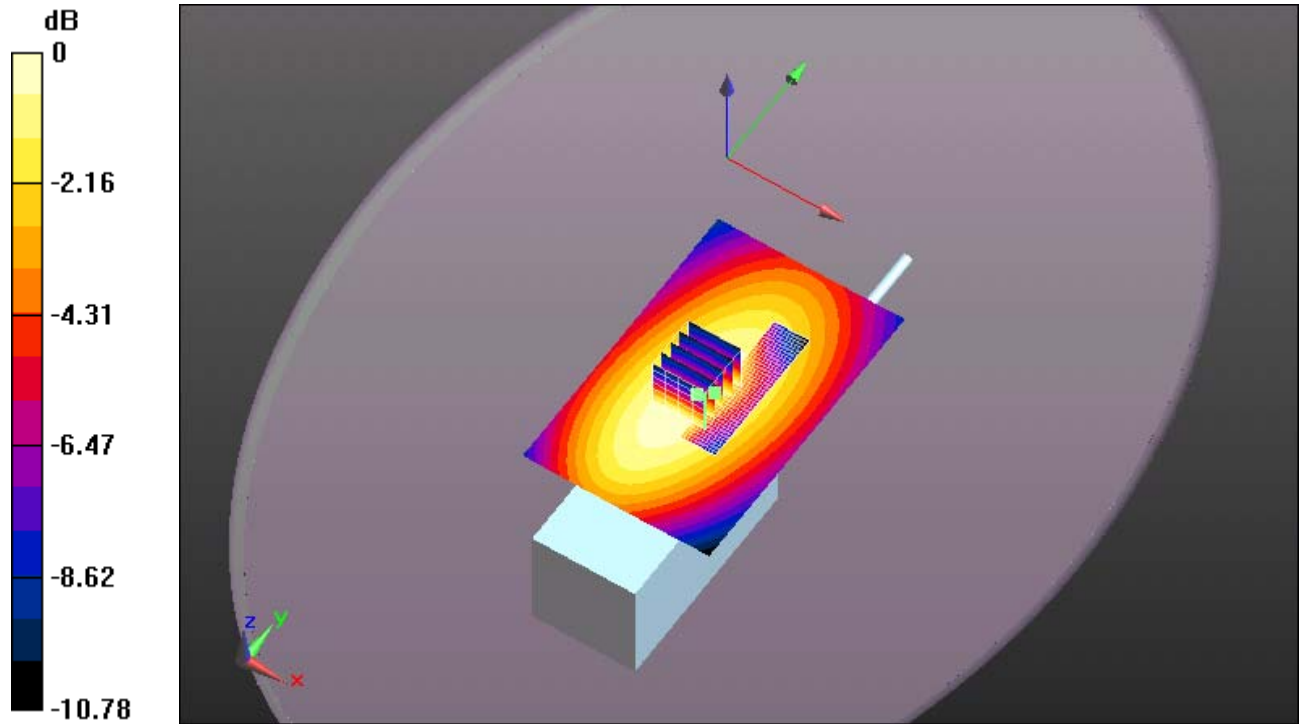

0 dB = 3.39 W/kg = 5.30 dBW/kg

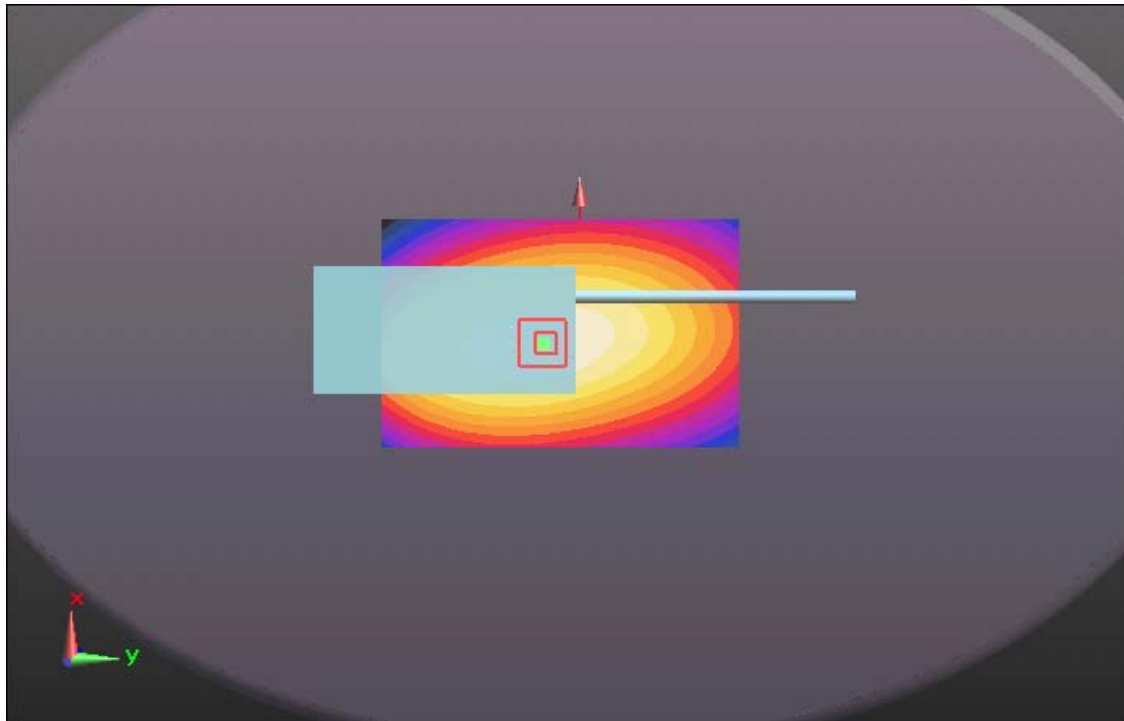

ULTRATECH GROUP OF LABS

3000 Bristol Circle, Oakville, Ontario, Canada L6H 6G4

Tel. #: 905-829-1570, Fax. #: 905-829-8050, Email: vic@ultratech-labs.com, Website: <http://www.ultratech-labs.com>

File #: ICOM-339Q-SAR

July 30, 2013

- All test results contained in this engineering test report are traceable to National Institute of Standards and Technology (NIST)

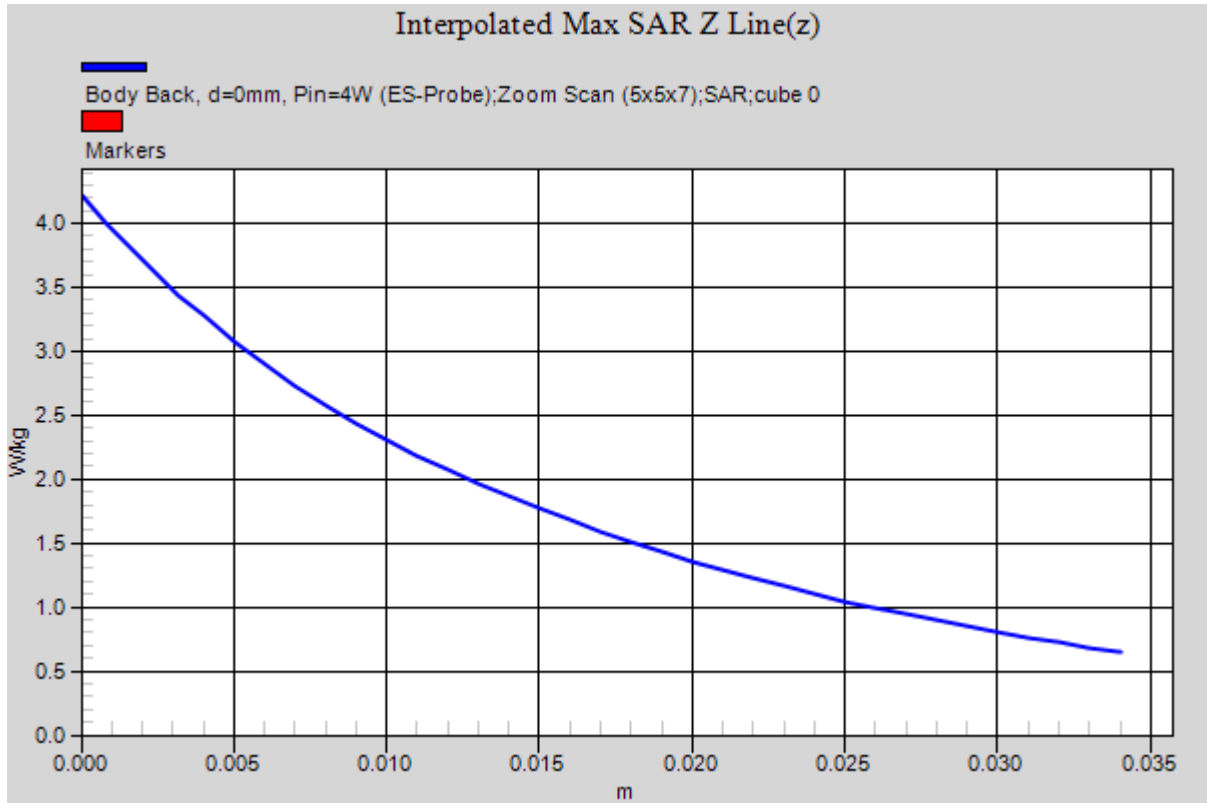

ULTRATECH GROUP OF LABS

3000 Bristol Circle, Oakville, Ontario, Canada L6H 6G4
Tel. #: 905-829-1570, Fax. #: 905-829-8050, Email: vic@ultratech-labs.com, Website: <http://www.ultratech-labs.com>

File #: ICOM-339Q-SAR
July 30, 2013

- All test results contained in this engineering test report are traceable to National Institute of Standards and Technology (NIST)

6.5.5.9. 1/4 helical whip cut antenna (M/N: FA-SC61UC), length=129mm; Belt Clip (M/N: MB-94R), Speaker Microphone (M/N: HM-158LA); 500MHz

Test Laboratory: Ultratech Group of Labs

File Name: ICOM-339Q_129mm_Body-500MHz (Mf).da52

DUT: F4230DS; Type: 450MHz; Serial: 13000205-0

Communication System: UID 10000, CW; Frequency: 500 MHz; Communication System PAR: 0 dB; PMF: 1; Temperature [*C]: 23.9

Medium parameters used: $f = 500 \text{ MHz}$; $\sigma = 1.01 \text{ S/m}$; $\epsilon_r = 57.043$; $\rho = 1000 \text{ kg/m}^3$

Phantom section: Flat Section

Measurement Standard: DASYS (IEEE/IEC/ANSI C63.19-2007)

DASY Configuration:

- Probe: ES3DV3 - SN3208; ConvF(7.08, 7.08, 7.08); Calibrated: 3/13/2013;
- Sensor-Surface: 4mm (Mechanical Surface Detection), Sensor-Surface: 3.4mm (Mechanical Surface Detection), $z = -3.0, 32.0$
- Electronics: DAE4 Sn874; Calibrated: 3/11/2013
- Phantom: ELI 4.0; Type: QD OVA 001 BB; Serial: 1057
- DASYS 52.8.7(1137); SEMCAD X 14.6.10(7164)

Configuration_Body_FA-SC61UC_129mm/Body Back, d=0mm, Pin=4W (ES-Probe)/FindMax (11x41x1): Interpolated grid: $dx=2.000 \text{ mm}$, $dy=2.000 \text{ mm}$

Maximum value of SAR (interpolated) = 9.21 W/kg

Configuration_Body_FA-SC61UC_129mm/Body Back, d=0mm, Pin=4W (ES-Probe)/Zoom Scan (5x5x7) (5x5x7)/Cube 0: Measurement grid: $dx=7.5\text{mm}$, $dy=7.5\text{mm}$, $dz=5\text{mm}$

Reference Value = 96.829 V/m; Power Drift = -0.69 dB

Peak SAR (extrapolated) = 10.7 W/kg

SAR(1 g) = 7.45 W/kg; SAR(10 g) = 5.52 W/kg (SAR corrected for target medium)

Maximum value of SAR (measured) = 8.22 W/kg

Configuration_Body_FA-SC61UC_129mm/Body Back, d=0mm, Pin=4W (ES-Probe)/Area Scan (71x111x1): Interpolated grid: $dx=1.500 \text{ mm}$, $dy=1.500 \text{ mm}$

Maximum value of SAR (interpolated) = 9.59 W/kg

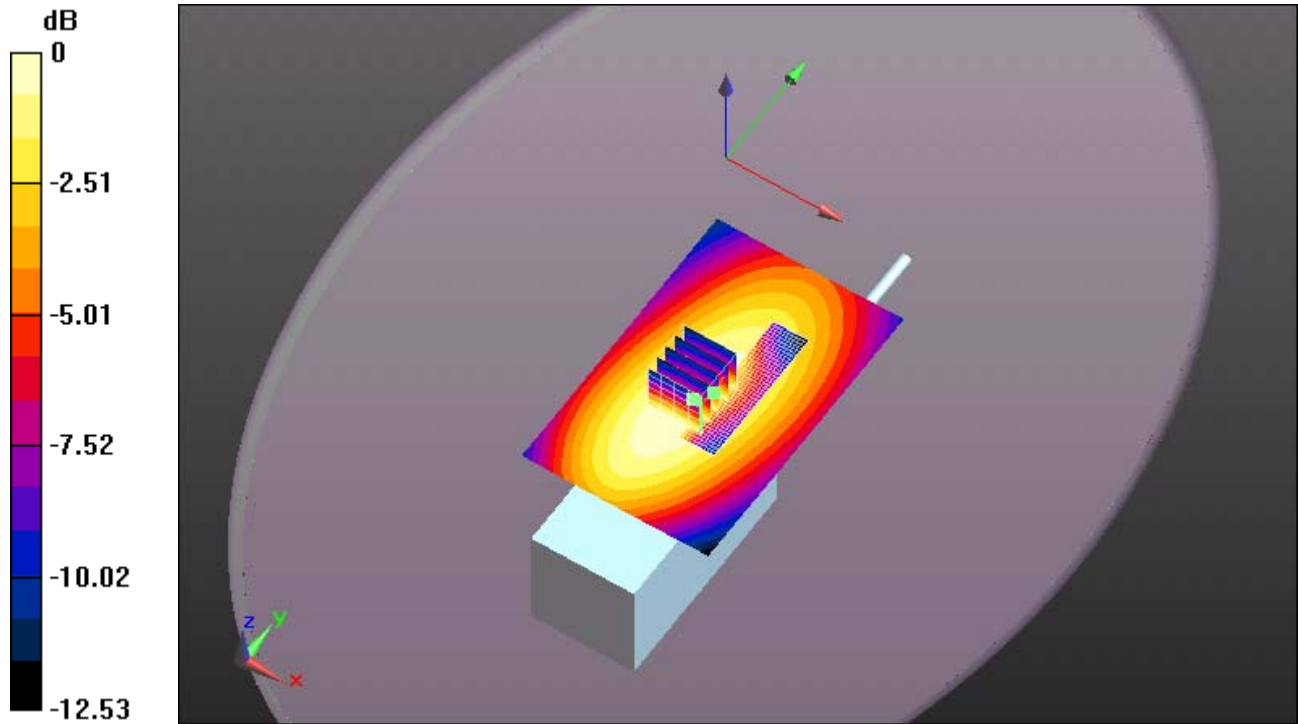

0 dB = 9.59 W/kg = 9.82 dBW/kg

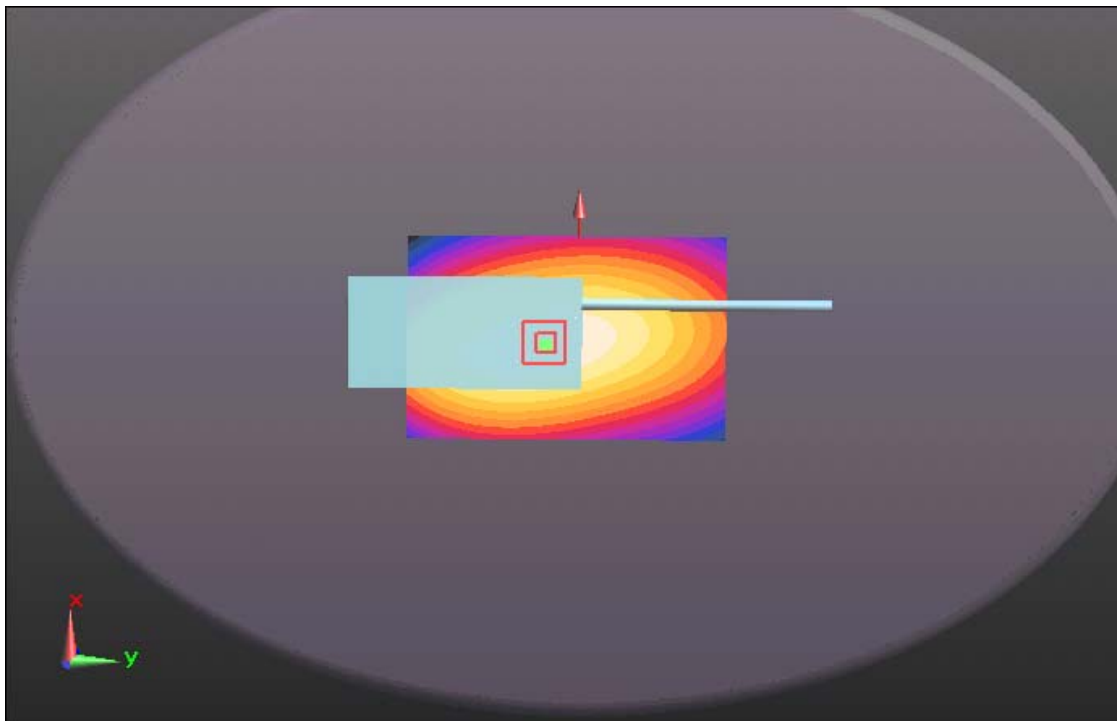

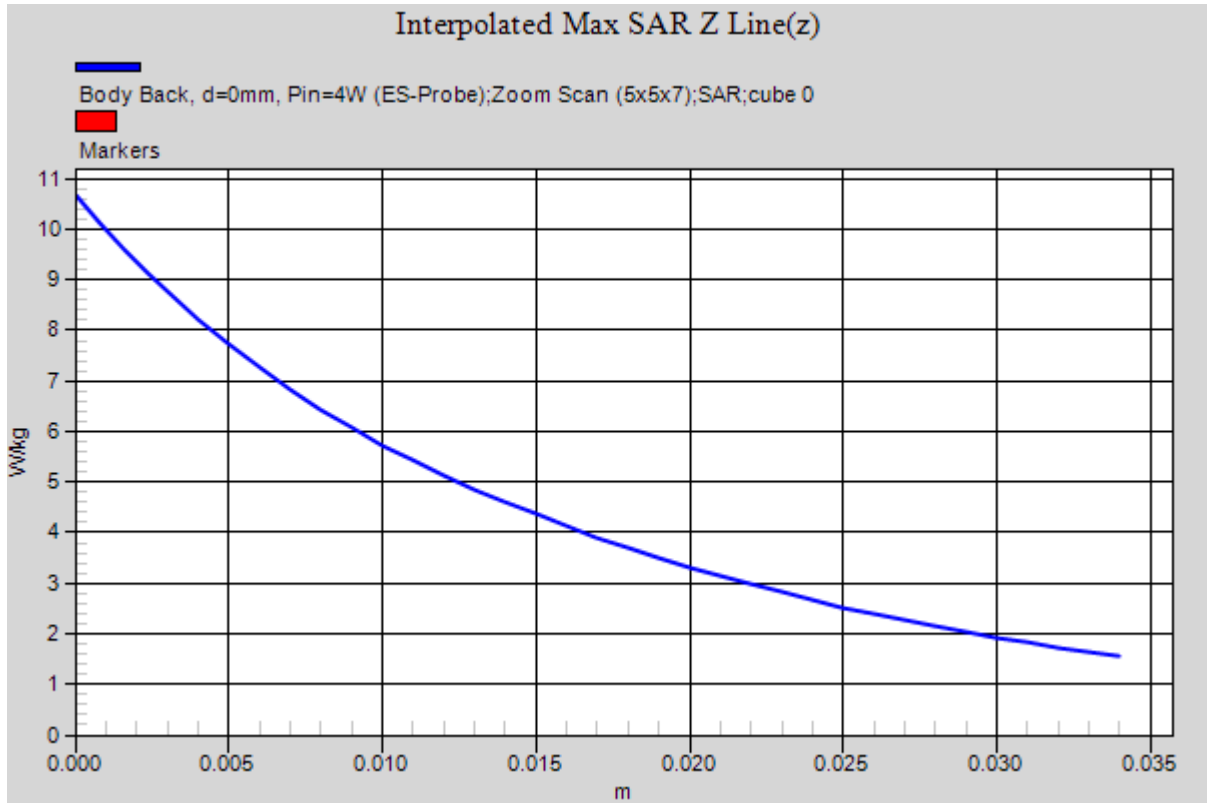

ULTRATECH GROUP OF LABS

3000 Bristol Circle, Oakville, Ontario, Canada L6H 6G4
Tel. #: 905-829-1570, Fax. #: 905-829-8050, Email: vic@ultratech-labs.com, Website: <http://www.ultratech-labs.com>

File #: ICOM-339Q-SAR
July 30, 2013

- All test results contained in this engineering test report are traceable to National Institute of Standards and Technology (NIST)

6.5.5.10. 1/4 helical whip cut antenna (M/N: FA-SC61UC), length=129mm; Belt Clip (M/N: MB-94R), Speaker Microphone (M/N: HM-158LA); 512 MHz

Test Laboratory: Ultratech Group of Labs

File Name: ICOM-339Q_129mm_Body-512MHz (Hf).da52

DUT: F4230DS; Type: 450MHz; Serial: 13000205-0

Communication System: UID 10000, CW; Frequency: 512 MHz; Communication System PAR: 0 dB; PMF: 1; Temperature [*C]: 23.9

Medium parameters used (interpolated): $f = 512 \text{ MHz}$; $\sigma = 1.021 \text{ S/m}$; $\epsilon_r = 56.817$; $\rho = 1000 \text{ kg/m}^3$

Phantom section: Flat Section

Measurement Standard: DASYS5 (IEEE/IEC/ANSI C63.19-2007)

DASY Configuration:

- Probe: ES3DV3 - SN3208; ConvF(7.08, 7.08, 7.08); Calibrated: 3/13/2013;
- Sensor-Surface: 4mm (Mechanical Surface Detection), Sensor-Surface: 3.4mm (Mechanical Surface Detection), $z = -3.0, 32.0$
- Electronics: DAE4 Sn874; Calibrated: 3/11/2013
- Phantom: ELI 4.0; Type: QD OVA 001 BB; Serial: 1057
- DASYS2 52.8.7(1137); SEMCAD X 14.6.10(7164)

Configuration_Body_FA-SC61UC_129mm/Body Back, d=0mm, Pin=4W (ES-Probe)/FindMax (11x41x1): Interpolated grid: $dx=2.000 \text{ mm}$, $dy=2.000 \text{ mm}$

[Info: Interpolated medium parameters used for SAR evaluation.](#)

Maximum value of SAR (interpolated) = 8.50 W/kg

Configuration_Body_FA-SC61UC_129mm/Body Back, d=0mm, Pin=4W (ES-

Probe)/Zoom Scan (5x5x7) (5x5x7)/Cube 0: Measurement grid: $dx=7.5\text{mm}$, $dy=7.5\text{mm}$, $dz=5\text{mm}$

Reference Value = 92.198 V/m; Power Drift = -0.91 dB

Peak SAR (extrapolated) = 9.30 W/kg

SAR(1 g) = 6.5 W/kg; SAR(10 g) = 4.84 W/kg (SAR corrected for target medium)

[Info: Interpolated medium parameters used for SAR evaluation.](#)

Maximum value of SAR (measured) = 7.23 W/kg

Configuration_Body_FA-SC61UC_129mm/Body Back, d=0mm, Pin=4W (ES-

Probe)/Area Scan (71x111x1): Interpolated grid: $dx=1.500 \text{ mm}$, $dy=1.500 \text{ mm}$

[Info: Interpolated medium parameters used for SAR evaluation.](#)

Maximum value of SAR (interpolated) = 8.32 W/kg

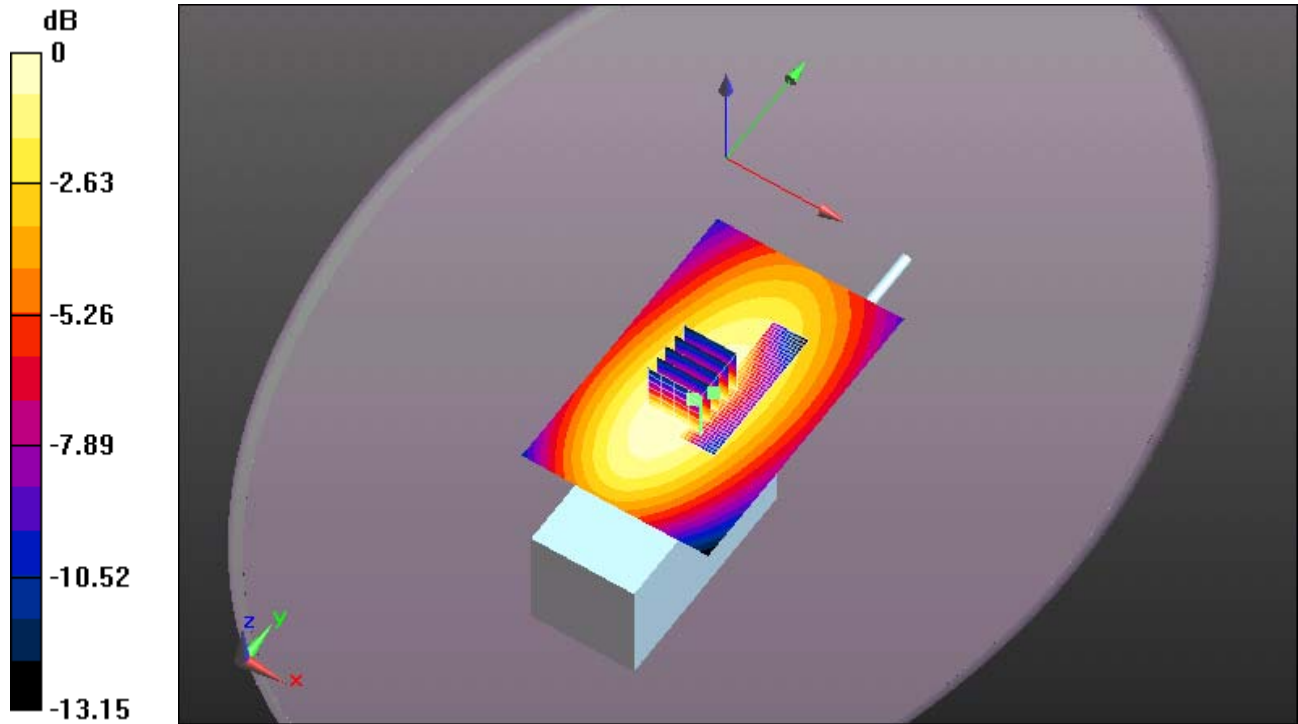

0 dB = 8.32 W/kg = 9.20 dBW/kg

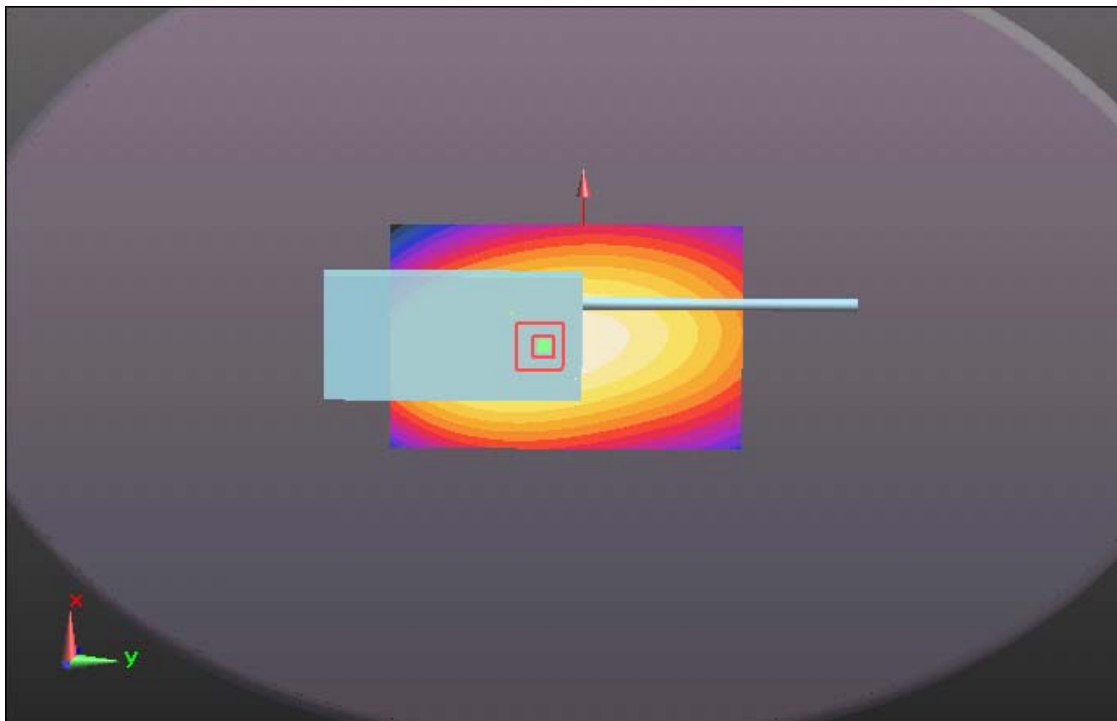

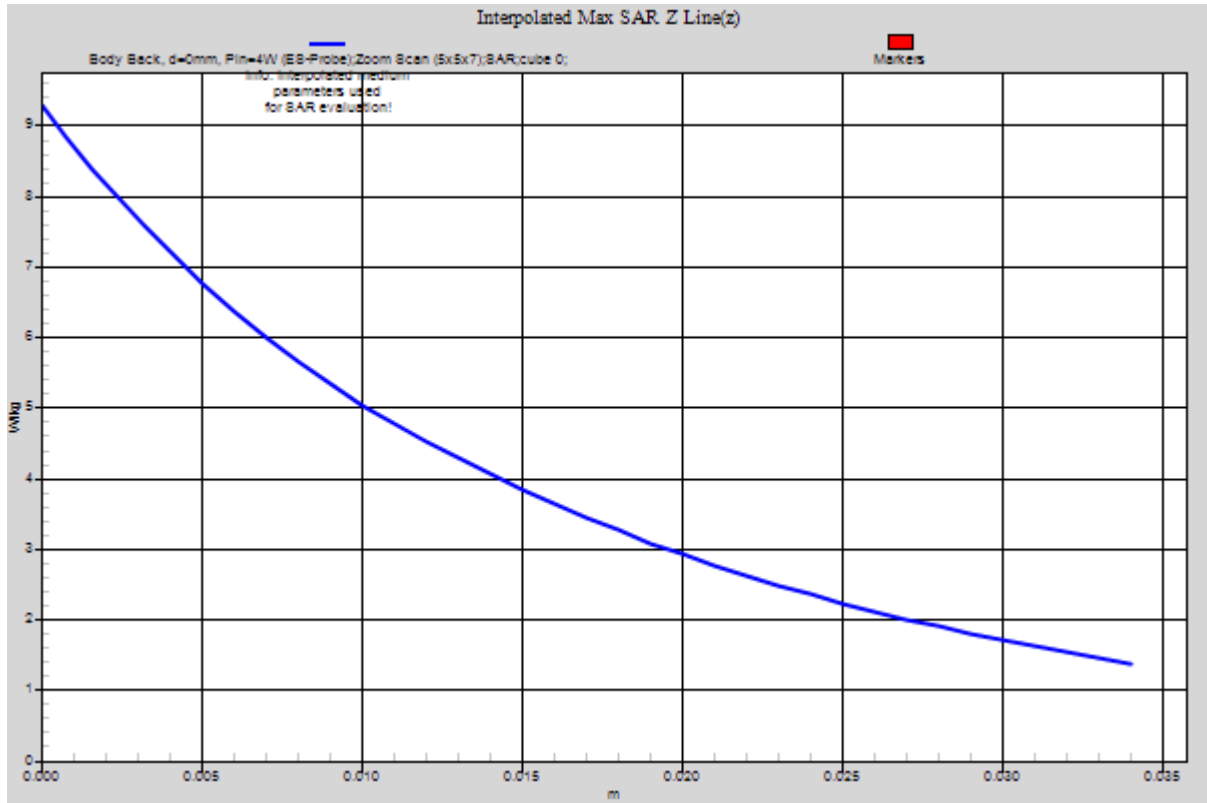

ULTRATECH GROUP OF LABS

3000 Bristol Circle, Oakville, Ontario, Canada L6H 6G4

Tel. #: 905-829-1570, Fax #: 905-829-8050, Email: vic@ultratech-labs.com, Website: <http://www.ultratech-labs.com>

File #: ICOM-339Q-SAR

July 30, 2013

- All test results contained in this engineering test report are traceable to National Institute of Standards and Technology (NIST)

¼ helical whip cut antenna (M/N: FA-SC61UC), length=129mm; Belt Clip (M/N: MB-94R), Speaker Microphone (M/N: HM-158LA); 475MHz

Test Laboratory: Ultratech Group of Labs

File Name: ICOM-339Q_129mm_Body-475MHz (Mf).da52

DUT: F4230DS; Type: 450MHz; Serial: 13000205-0

Communication System: UID 10000, CW; Frequency: 475 MHz; Communication System PAR: 0 dB; PMF: 1; Temperature [*C]: 23.9

Medium parameters used: $f = 475$ MHz; $\sigma = 0.987$ S/m; $\epsilon_r = 57.392$; $\rho = 1000$ kg/m³

Phantom section: Flat Section

Measurement Standard: DASYS5 (IEEE/IEC/ANSI C63.19-2007)

DASY Configuration:

- Probe: ES3DV3 - SN3208; ConvF(7.08, 7.08, 7.08); Calibrated: 3/13/2013;
- Sensor-Surface: 4mm (Mechanical Surface Detection), Sensor-Surface: 3.4mm (Mechanical Surface Detection), $z = -3.0, 32.0$
- Electronics: DAE4 Sn874; Calibrated: 3/11/2013
- Phantom: ELI 4.0; Type: QD OVA 001 BB; Serial: 1057
- DASYS2 52.8.7(1137); SEMCAD X 14.6.10(7164)

Configuration_Body_FA-SC61UC_129mm/Body Back, d=0mm, Pin=4W (ES-Probe)/FindMax (11x41x1): Interpolated grid: dx=2.000 mm, dy=2.000 mm
Maximum value of SAR (interpolated) = 3.75 W/kg

Configuration_Body_FA-SC61UC_129mm/Body Back, d=0mm, Pin=4W (ES-Probe)/Zoom Scan (5x5x7) (5x5x7)/Cube 0: Measurement grid: dx=7.5mm, dy=7.5mm, dz=5mm
Reference Value = 62.345 V/m; Power Drift = 0.17 dB
Peak SAR (extrapolated) = 5.07 W/kg
SAR(1 g) = 3.58 W/kg; SAR(10 g) = 2.65 W/kg (SAR corrected for target medium)
Maximum value of SAR (measured) = 3.91 W/kg

Configuration_Body_FA-SC61UC_129mm/Body Back, d=0mm, Pin=4W (ES-Probe)/Area Scan (71x111x1): Interpolated grid: dx=1.500 mm, dy=1.500 mm
Maximum value of SAR (interpolated) = 4.04 W/kg

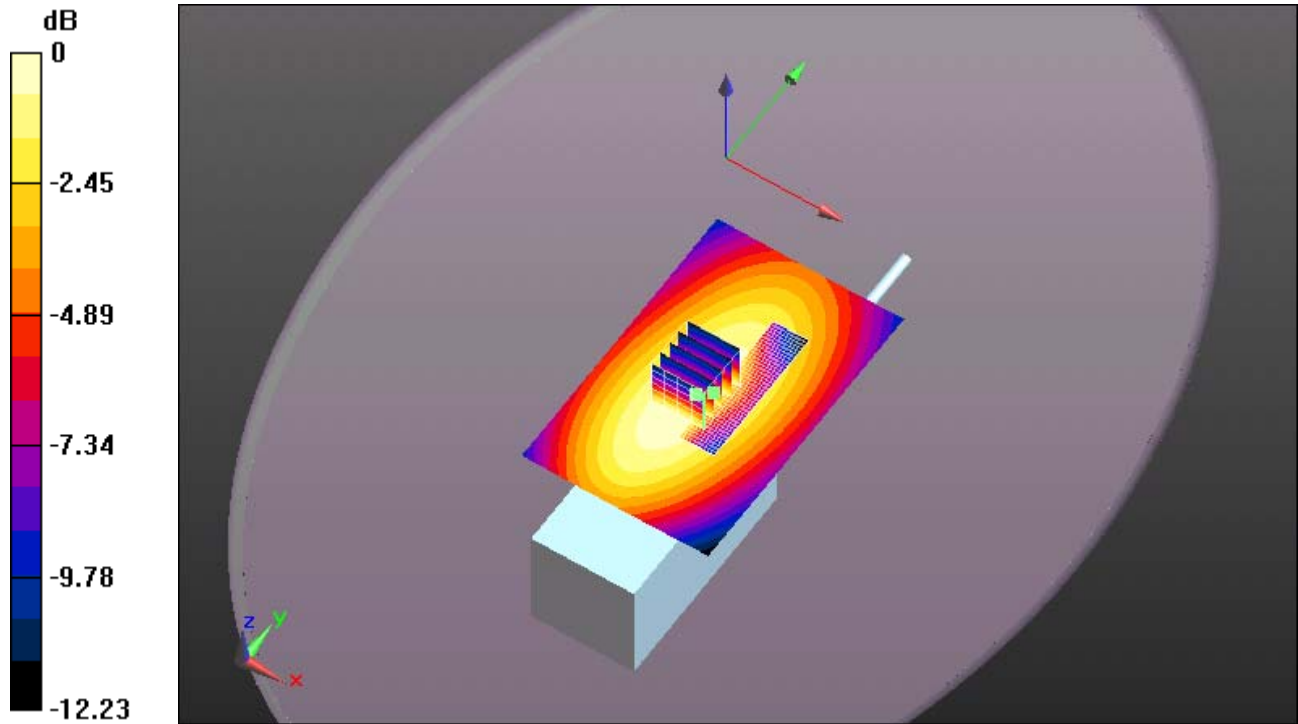

0 dB = 4.04 W/kg = 6.06 dBW/kg

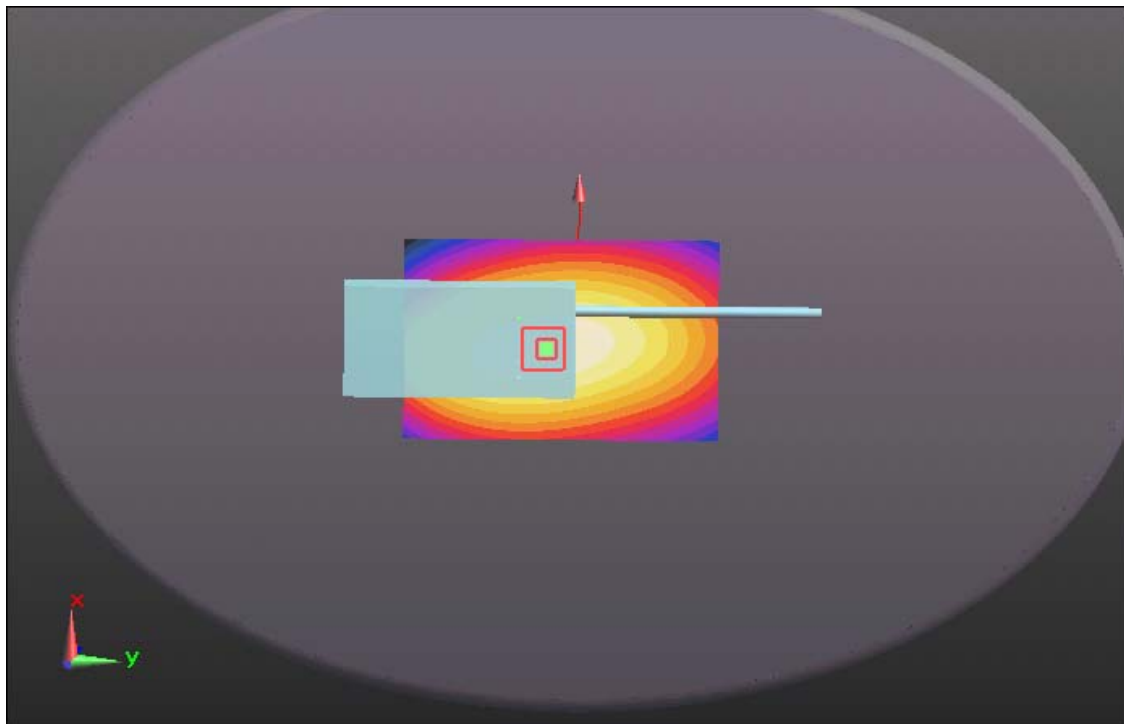

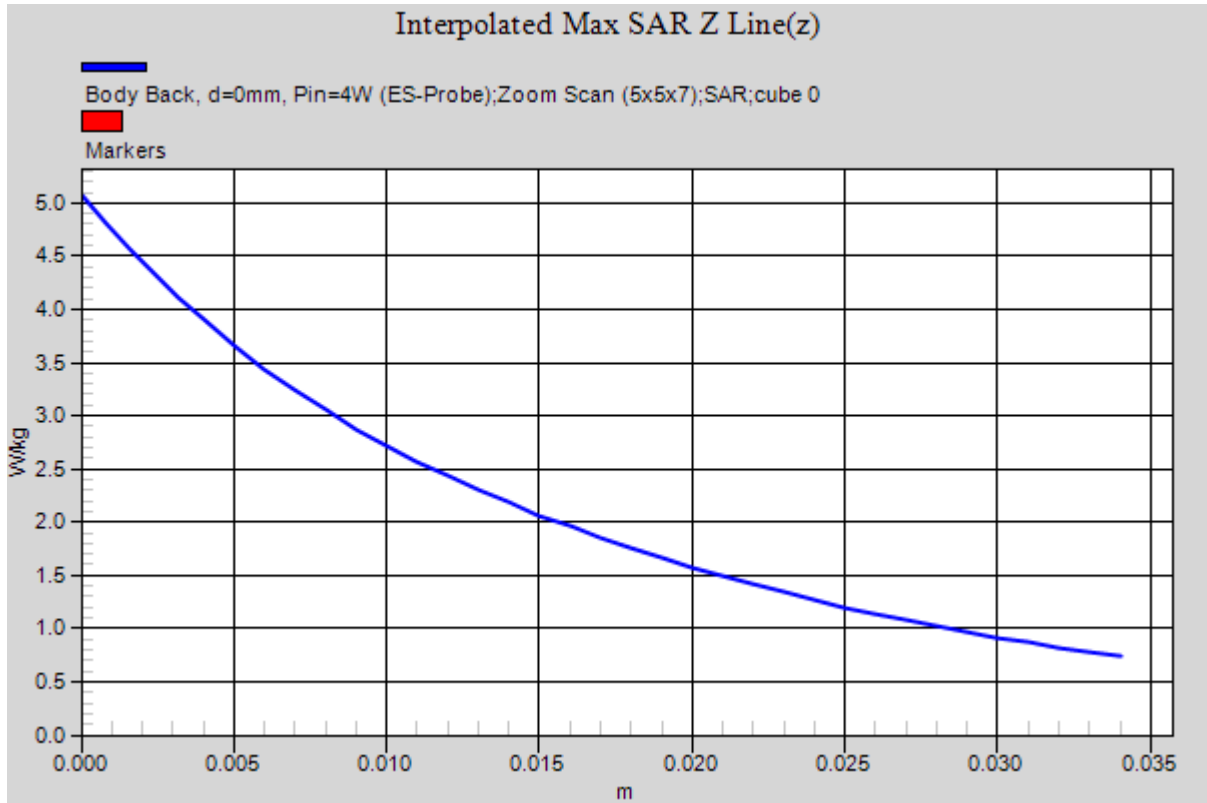
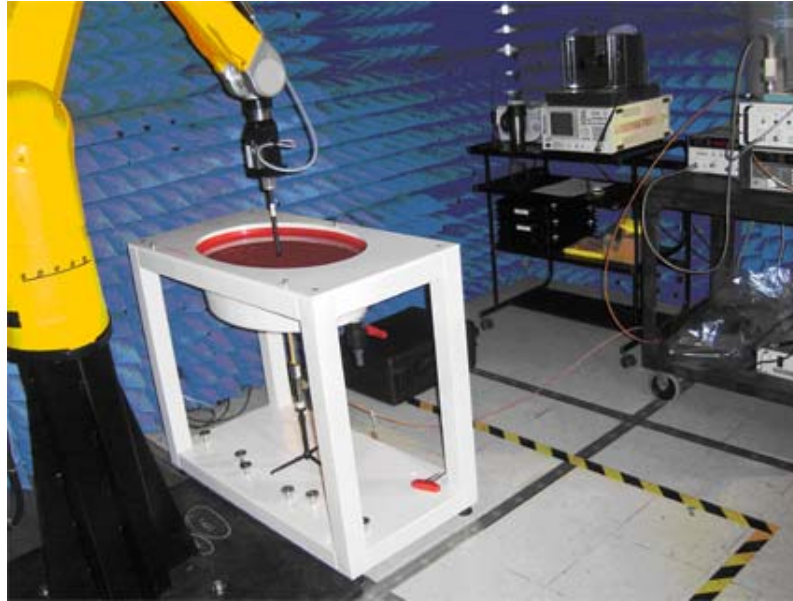
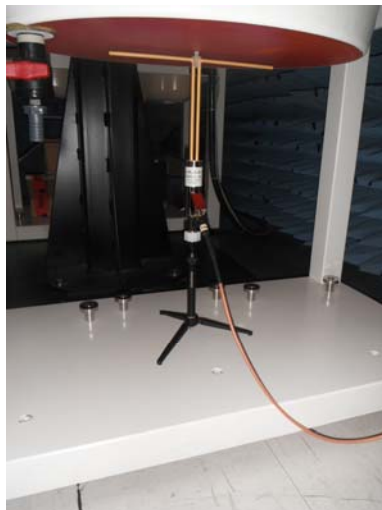

EXHIBIT 7. SAR MEASUREMENT SYSTEM VERIFICATION



7.1. STANDARD SOURCE

A half-wave dipole is positioned below the bottom of the phantom and centered with its axis parallel to the longest side of the phantom. The distance between the liquid filled phantom bottom surface and the center of the dipole axis, s , is chosen as specified IEEE 1528 at the specific test frequency (i.e. 15 mm at 835 MHz). A low loss and low dielectric constant spacer is used to establish the correct distance between the top surface of the dipole and the bottom surface of the phantom.



ULTRATECH GROUP OF LABS

3000 Bristol Circle, Oakville, Ontario, Canada L6H 6G4
Tel. #: 905-829-1570, Fax. #: 905-829-8050, Email: vic@ultratech-labs.com, Website: <http://www.ultratech-labs.com>

File #: ICOM-339Q-SAR
July 30, 2013

- All test results contained in this engineering test report are traceable to National Institute of Standards and Technology (NIST)

7.2. STANDARD SOURCE INPUT POWER MEASUREMENT

The system validation is performed as shown below or in Figure 7.1 in IEEE 1528.

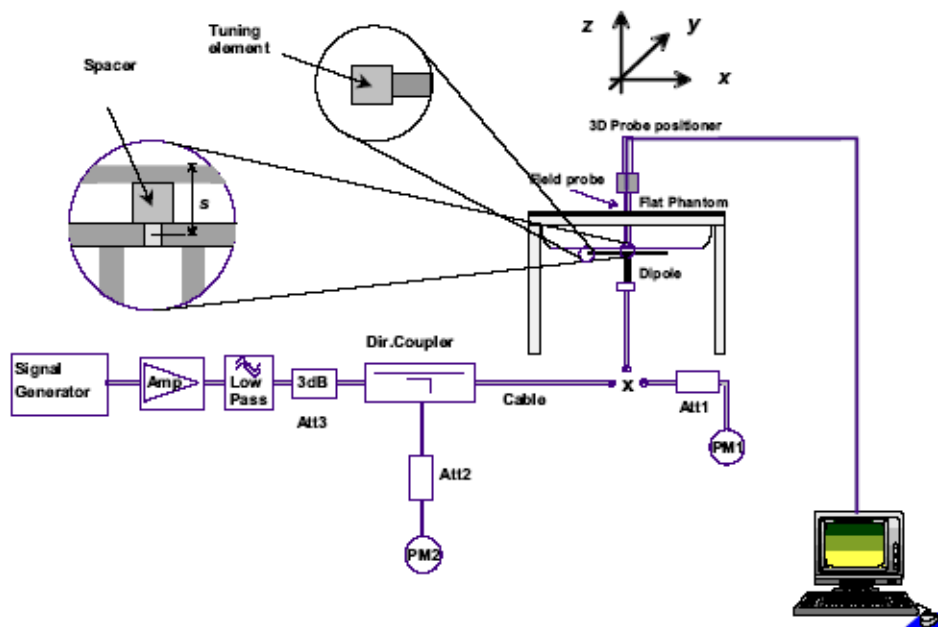

First the power meter PM1 (including attenuator Att1) is connected to the cable to measure the forward power at the location of the dipole connector (X). The signal generator is adjusted for the desired forward power at the dipole connector (taking into account the attenuation of Att1) as read by power meter PM2. After connecting the cable to the dipole, the signal generator is readjusted for the same reading at power meter PM2. If the signal generator does not allow adjustment in 0.01dB steps, the remaining difference at PM2 must be taken into consideration. PM3 records the reflected power from the dipole to ensure that the value is not changed from the previous value. The reflected power was verified to be at least 20dB below the forward power.

7.3. SYSTEM VALIDATION PROCEDURE

A complete 1g-averaged SAR measurement is performed. The measured 1g-averaged SAR value is normalized to a forward power of 1W to a half-wave dipole and compared with the reference SAR value for the reference dipole and flat phantom shown in columns 2 and 3 of Table 7.1 in IEEE 1528.

7.4. VERIFICATION RESULTS

7.4.1. Reference SAR values at 450 MHz*

	Head Tissue	Body Tissue
Reference SAR_{1g} [W/Kg]	4.58	4.69
Reference SAR_{peak} [W/Kg]	6.75	6.82
Measured SAR_{1g} [W/Kg]	4.45	4.60
Measured SAR_{peak} [W/Kg]	6.81	7.13

* SAR values in 7.4.1. are normalized to a forward power of 1 W.

7.4.2. Verification at 450 MHz

7.4.2.1. Verification for 450MHz Head Tissue:

Test Laboratory: Ultratech Group of Labs

File Name: Sys.Ver.Check-D450MHz_ICOM-339Q_Head.da52

DUT: Dipole 450 MHz D450V3; Type: SA AAD 045 CA; Serial: 1063

Communication System: UID 0, CW; Frequency: 450 MHz; Communication System PAR: 0 dB; PMF: 1; Temperature [*C]: 23.9

Medium parameters used: $f = 450$ MHz; $\sigma = 0.873$ S/m; $\epsilon_r = 43.237$; $\rho = 1000$ kg/m³

Phantom section: Flat Section

Measurement Standard: DASYS5 (IEEE/IEC/ANSI C63.19-2007)

DASY Configuration:

- Probe: ES3DV3 - SN3208; ConvF(6.67, 6.67, 6.67); Calibrated: 3/13/2013;
- Sensor-Surface: 3.4mm (Mechanical Surface Detection), $z = 2.0, 32.0$
- Electronics: DAE4 Sn874; Calibrated: 3/11/2013
- Phantom: ELI 4.0; Type: QD OVA 001 BB; Serial: 1057
- DASYS2 52.8.7(1137); SEMCAD X 14.6.10(7164)

System Verification Configuration for 450MHz_Head/d=15mm, Pin=398mW, dist=3.4mm (ES-Probe)/Area Scan (61x81x1): Interpolated grid: dx=1.500 mm, dy=1.500 mm
Maximum value of SAR (interpolated) = 1.97 W/kg

System Verification Configuration for 450MHz_Head/d=15mm, Pin=398mW, dist=3.4mm (ES-Probe)/Zoom Scan (7x7x7) (7x7x7)/Cube 0: Measurement grid: dx=5mm, dy=5mm, dz=5mm

Reference Value = 48.301 V/m; Power Drift = 0.01 dB

Peak SAR (extrapolated) = 2.71 W/kg

SAR(1 g) = 1.77 W/kg; SAR(10 g) = 1.18 W/kg

Maximum value of SAR (measured) = 2.00 W/kg

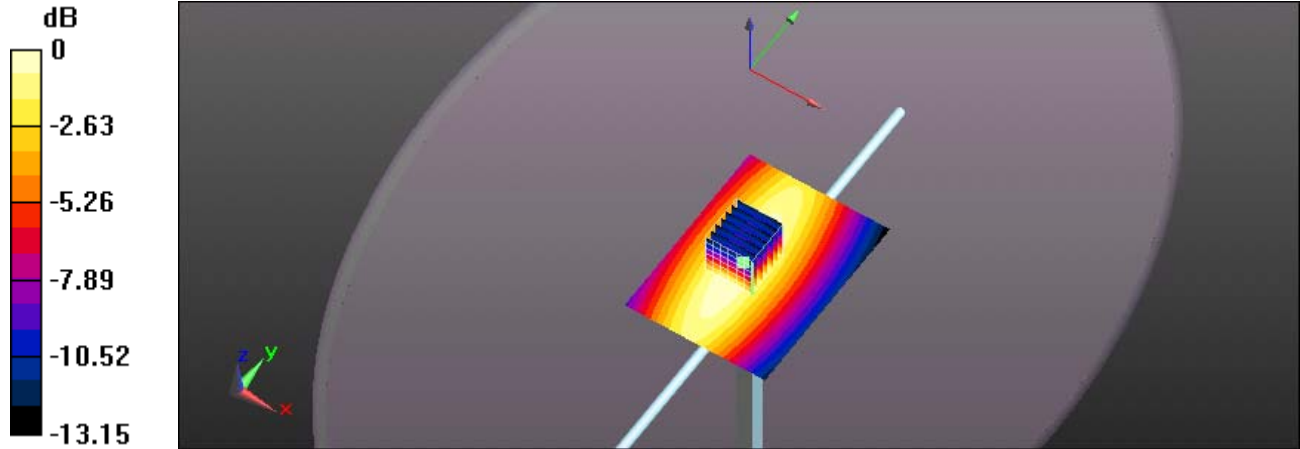

0 dB = 1.97 W/kg = 2.94 dBW/kg

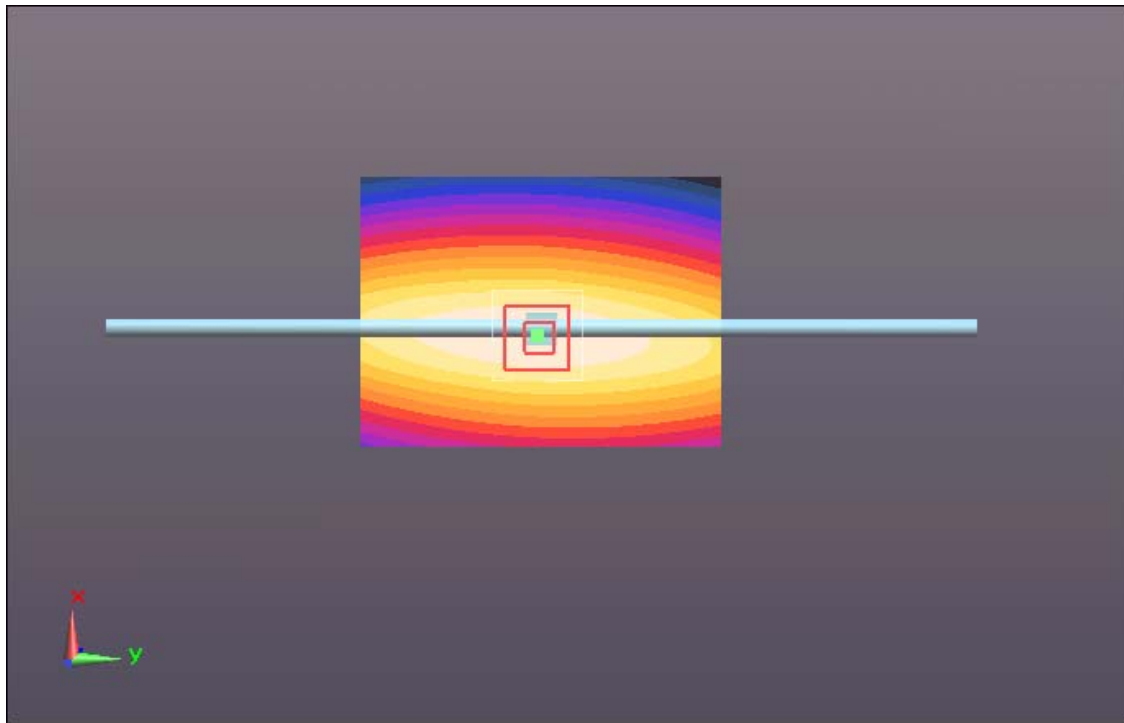

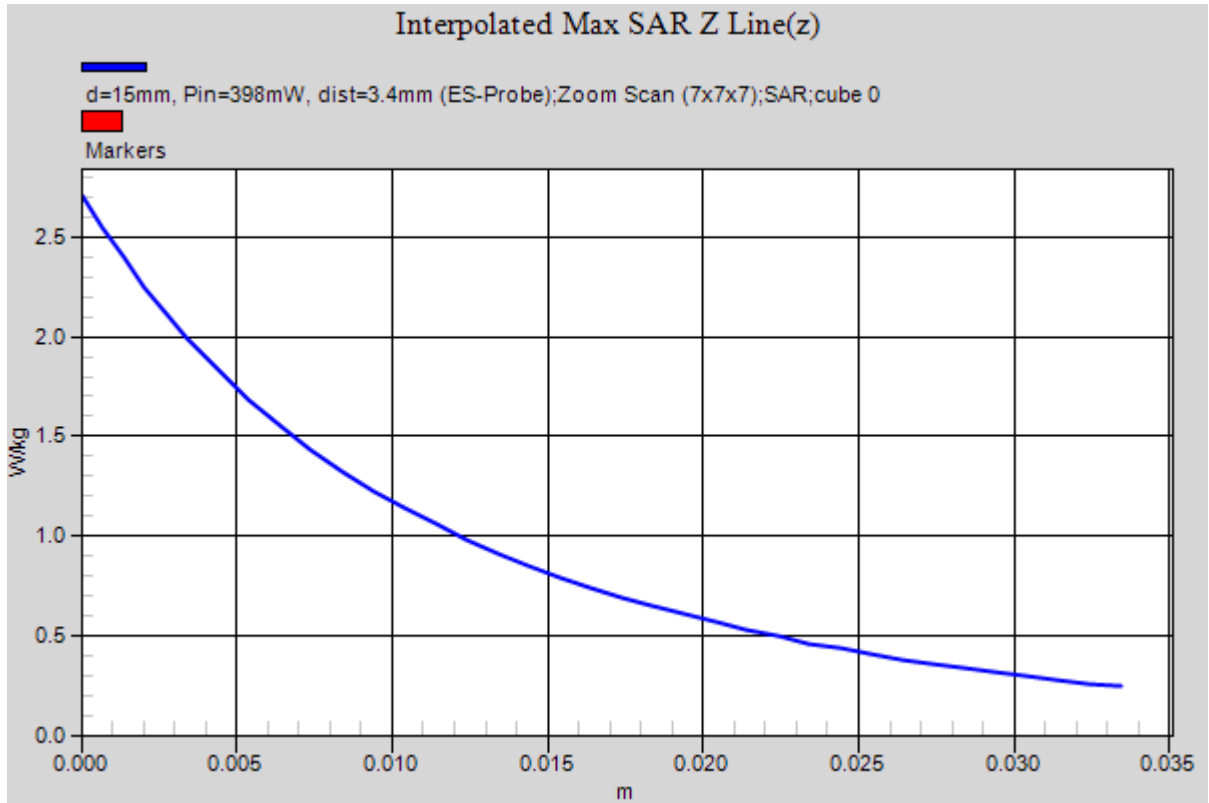

ULTRATECH GROUP OF LABS

3000 Bristol Circle, Oakville, Ontario, Canada L6H 6G4

Tel. #: 905-829-1570, Fax. #: 905-829-8050, Email: vic@ultratech-labs.com, Website: <http://www.ultratech-labs.com>

File #: ICOM-339Q-SAR

July 30, 2013

- All test results contained in this engineering test report are traceable to National Institute of Standards and Technology (NIST)

7.4.2.2. Verification for 450MHz Body Tissue:

Test Laboratory: Ultratech Group of Labs

File Name: Sys.Ver.Check-D450MHz_ICOM-339Q_Body.da52

DUT: Dipole 450 MHz D450V3; Type: SA AAD 045 CA; Serial: 1063

Communication System: UID 10000, CW; Frequency: 450 MHz; Communication System PAR: 0 dB;

PMF: 1; Temperature [$^{\circ}$ C]: 23.9

Medium parameters used: $f = 450$ MHz; $\sigma = 0.965$ S/m; $\epsilon_r = 57.797$; $\rho = 1000$ kg/m³

Phantom section: Flat Section

Measurement Standard: DASYS (IEEE/IEC/ANSI C63.19-2007)

DASY Configuration:

- Probe: ES3DV3 - SN3208; ConvF(7.08, 7.08, 7.08); Calibrated: 3/13/2013;
- Sensor-Surface: 3.4mm (Mechanical Surface Detection), Sensor-Surface: 4mm (Mechanical Surface Detection), $z = 2.0, 32.0$
- Electronics: DAE4 Sn874; Calibrated: 3/11/2013
- Phantom: ELI 4.0; Type: QD OVA 001 BB; Serial: 1057
- DASYS 52.8.7(1137); SEMCAD X 14.6.10(7164)

System Verification Configuration for 450MHz_Body/d=15mm, Pin=398mW, dist=3.4mm (ES-Probe)/Area Scan (61x81x1): Interpolated grid: dx=1.500 mm, dy=1.500 mm
Maximum value of SAR (interpolated) = 2.04 W/kg

System Verification Configuration for 450MHz_Body/d=15mm, Pin=398mW, dist=3.4mm (ES-Probe)/Zoom Scan (7x7x7) (7x7x7)/Cube 0: Measurement grid: dx=5mm, dy=5mm, dz=5mm

Reference Value = 45.569 V/m; Power Drift = 0.08 dB

Peak SAR (extrapolated) = 2.84 W/kg

SAR(1 g) = 1.83 W/kg; SAR(10 g) = 1.22 W/kg

Maximum value of SAR (measured) = 1.95 W/kg

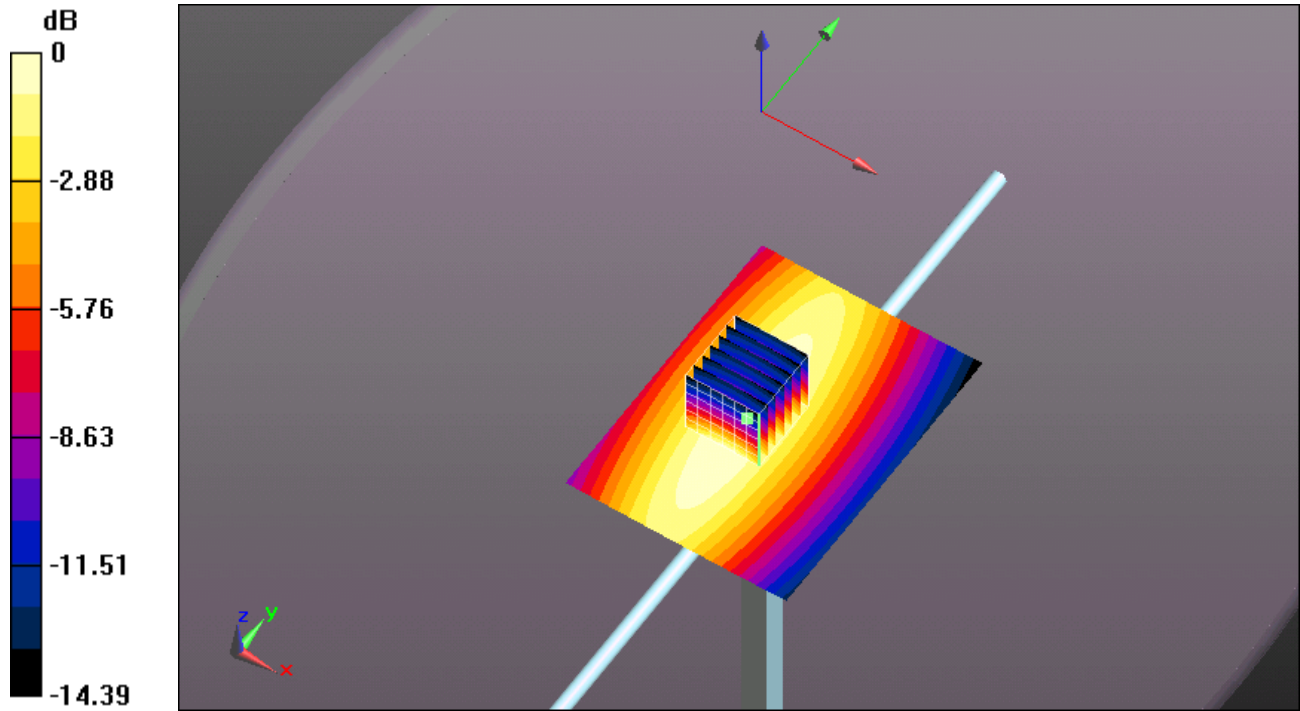

0 dB = 2.04 W/kg = 3.10 dBW/kg

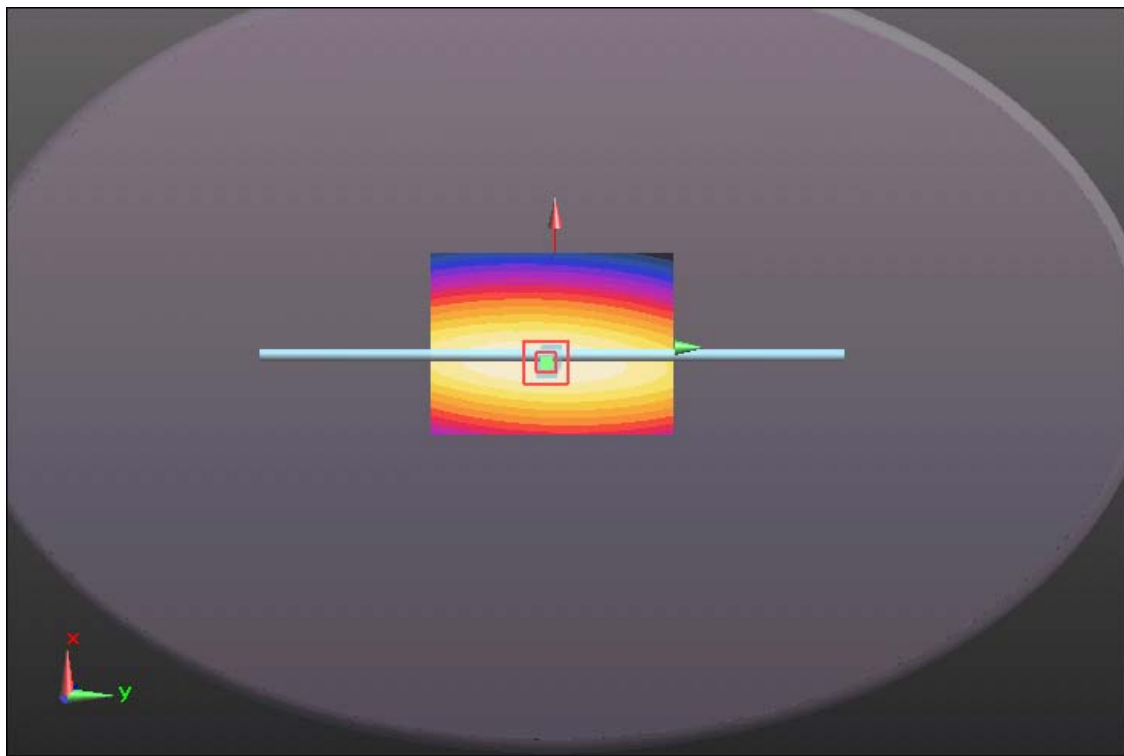

ULTRATECH GROUP OF LABS

3000 Bristol Circle, Oakville, Ontario, Canada L6H 6G4

Tel. #: 905-829-1570, Fax. #: 905-829-8050, Email: vic@ultratech-labs.com, Website: <http://www.ultratech-labs.com>

File #: ICOM-339Q-SAR

July 30, 2013

- All test results contained in this engineering test report are traceable to National Institute of Standards and Technology (NIST)

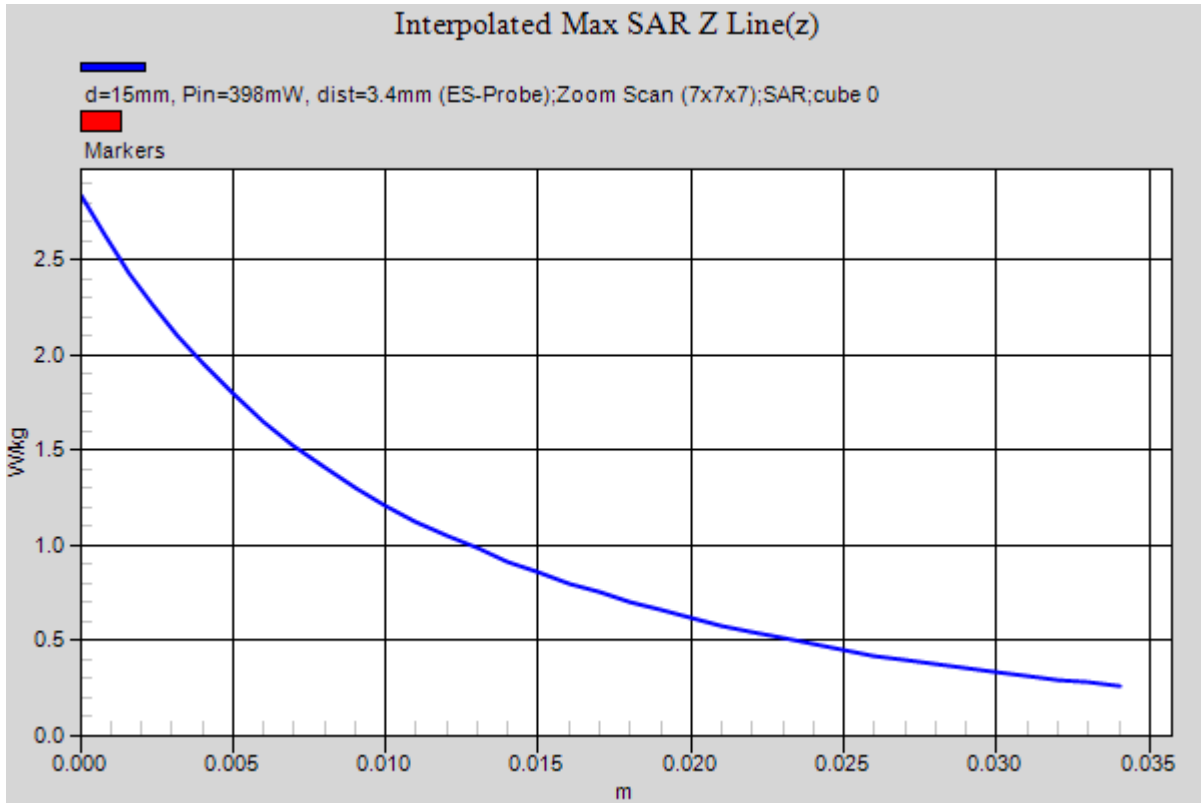

ULTRATECH GROUP OF LABS

3000 Bristol Circle, Oakville, Ontario, Canada L6H 6G4
Tel. #: 905-829-1570, Fax. #: 905-829-8050, Email: vic@ultratech-labs.com, Website: <http://www.ultratech-labs.com>

File #: ICOM-339Q-SAR
July 30, 2013

- All test results contained in this engineering test report are traceable to National Institute of Standards and Technology (NIST)

EXHIBIT 8. D.U.T. POWER MEASUREMENT

Whenever possible, a conducted power measurement is performed. To accomplish this, we utilize a fully charged battery, a calibrated power meter and a cable adapter provided by the manufacturer. The data of the cable and related circuit losses are also provided by the manufacturer. The power measurement is then performed across the operational band and the channel with the highest output power is recorded.

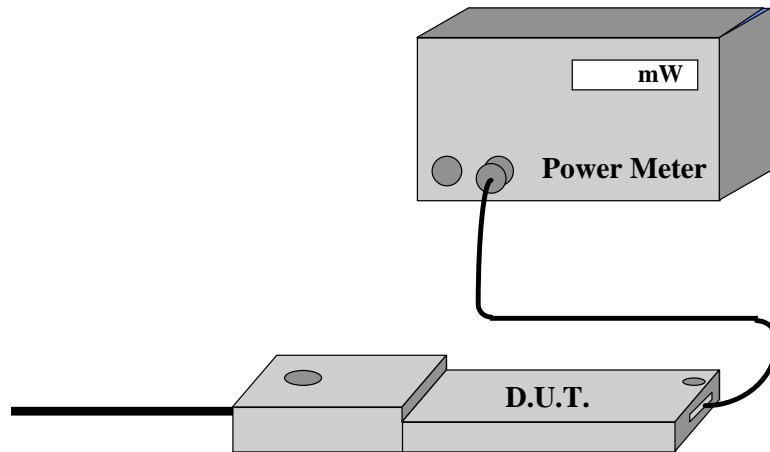

Power measurement is performed before and after the SAR to verify if the battery was delivering full power at the time of testing. A difference in output power would determine a need for battery replacement and to repeat the SAR test.

8.1. RF CONDUCTED OUTPUT POWER MEASUREMENT

Fundamental Frequency (MHz)	Measured RF output power conducted (W)
450	4.10
460	4.26
470	4.33
475	4.39
480	4.40
486	4.41
490	4.42
496	4.42
500	4.44
512	4.18

8.2. POWER DRIFT MEASUREMENT

Power was measured at the antenna fed point at 406.1 MHz during the period of 30 minutes for rechargeable Li-ion battery pack.

The power drift after 30 minutes of the continuous transmission at the maximum power level was found to be less than $\pm 5\%$.

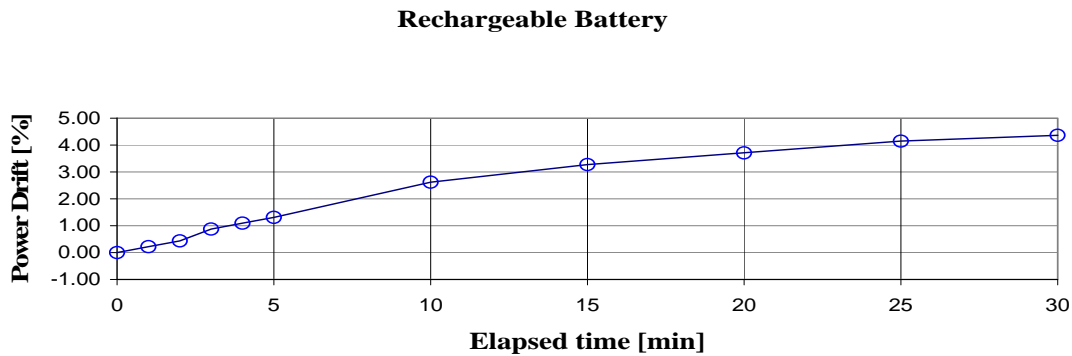

EXHIBIT 9. TISSUE DIELECTRIC PARAMETER CALIBRATION

9.1. SIMULATED TISSUE

Simulated Tissue: Suggested in a paper by George Hartsgrrove and colleagues in University of Ottawa Ref.: Bioelectromagnetics 8:29-36 (1987)

Ingredient	Quantity
Water	40.4 %
Sugar	56.0 %
Salt	2.5 %
HEC	1.0 %
Bactericide	0.1 %

Table 9.1 Example of composition of simulated tissue

This simulated tissue is mainly composed of water, sugar and salt. At higher frequencies, in order to achieve the proper conductivity, the solution does not contain salt. Also, at these frequencies, D.I. water and alcohol is preferred.

Target Frequency (MHz)	Head		Body	
	ϵ_r	σ (S/m)	ϵ_r	σ (S/m)
150	52.3	0.76	61.9	0.80
300	45.3	0.87	58.2	0.92
450	43.5	0.87	56.7	0.94
835	41.5	0.90	55.2	0.97
900	41.5	0.97	55.0	1.05
915	41.5	0.98	55.0	1.06
1450	40.5	1.20	54.0	1.30
1610	40.3	1.29	53.8	1.40
1800 – 2000	40.0	1.40	53.3	1.52
2450	39.2	1.80	52.7	1.95
3000	38.5	2.40	52.0	2.73
5800	35.3	5.27	48.2	6.00

*(ϵ_r = relative permittivity, σ = conductivity and $\rho = 1000 \text{ Kg/m}^3$ *)*

* The actual mass density of the equivalent tissue varies based on the composition of the tissue from 990 Kg/m^3 to $1,300 \text{ Kg/m}^3$.

ULTRATECH GROUP OF LABS

3000 Bristol Circle, Oakville, Ontario, Canada L6H 6G4
 Tel. #: 905-829-1570, Fax. #: 905-829-8050, Email: vic@ultratech-labs.com, Website: <http://www.ultratech-labs.com>

File #: ICOM-339Q-SAR
 July 30, 2013

- All test results contained in this engineering test report are traceable to National Institute of Standards and Technology (NIST)

9.2. MEASUREMENT OF ELECTRICAL CHARACTERISTICS OF SIMULATED TISSUE

HP Dielectric Strength Probe System (open-ended coaxial transmission-line probe/sensor) was used.

9.2.1. Equipment set-up

The equipment consists of a probe connected to one port of a vector network analyzer. The probe is an open-ended coaxial line, as shown in Figure 9.2.1.1. Cylindrical coordinates (ρ , ϕ , z) are used where ρ is the radial distance from the axis, ϕ is the angular displacement around the axis, z is the displacement along the axis, a is the inner conductor radius, and b is the outer conductor inner radius.

The sample holder is a non-metallic container that is large compared with the size of the probe immersed in it. A probe with an outer diameter b of 2 to 4 mm is suitable for the measurement of tissue-equivalent materials in the 300 MHz to 3 GHz frequency range. This probe size is commensurate with sample volumes of 50 cc or higher. Larger probes of up to 7 mm outer diameter b may be used with larger sample volumes. A flange is typically included to better represent the infinite ground-plane assumption used in admittance calculations.

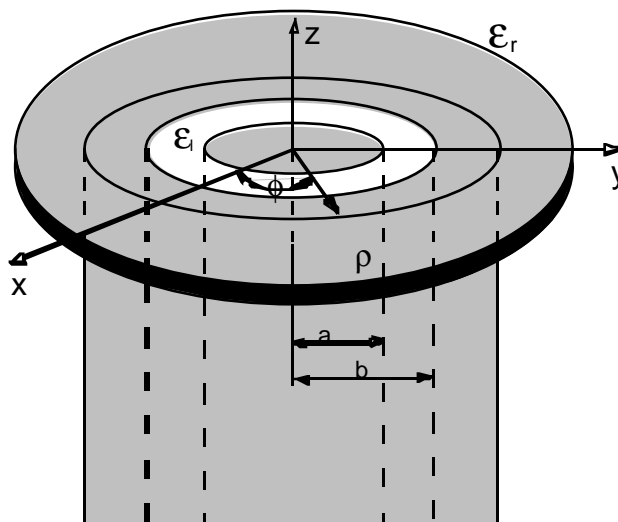

Figure 9.2.1. . An open-ended coaxial probe with inner and outer radii a and b , respectively

The accuracy of the short-circuit measurement should be verified for each calibration at a number of frequencies. A short circuit can be achieved by gently pressing a piece of aluminum foil against the open end. For best electrical contact, the probe end should be flat and free of oxidation. Larger the sensors generally have better foil short-circuit repeatability. It is possible to obtain good contact with some commercial 4.6 mm probes using the metal-disk short-circuit supplied with the kit. For best repeatability, it may be necessary to press the disk by hand.

The network analyzer is configured to measure the magnitude and phase of the admittance. A one-port reflection calibration is performed at the plane of the probe by placing materials for which the reflection coefficient can be calculated in contact with the probe. Three standards are needed for the calibration, typically a short circuit, air, and de-ionized water at a well-defined temperature (other reference liquids such as methanol or ethanol may be used for calibration). The calibration is a key part of the measurement procedure, and it is therefore important to ensure that it has been performed correctly. It can be checked by re-measuring the short circuit to ensure that a reflection coefficient of $\Gamma = -1.0$ (linear units) is obtained consistently.

9.2.2. Measurement procedure

- a) Configure and calibrate the network analyzer and probe system.
- b) Place the sample in a non-metallic container and immerse the probe. A fixture or clamp is recommended to stabilize the probe, mounted such that the probe face is at an angle with respect to the liquid surface to minimize trapped air bubbles beneath the flange.
- c) Measure the complex admittance with respect to the probe aperture.
- d) Compute the complex relative permittivity $\epsilon_r = \epsilon_r' - j\sigma/\omega\epsilon_0$.

9.3. SIMULATED TISSUE MEASUREMENT RESULTS

Tissue calibration type	HP Dielectric Strength Probe System (M/N: 85070C)	
Tissue calibration date [MM/DD/YYYY]	07/18/2013	07/24/2013
Tissue calibrated by	Nimisha Desai	Nimisha Desai
Room temperature [°C]	24	24
Room humidity [%]	40	40
Simulated tissue temperature [°C]	23.7	23.7
Tissue calibration frequency [MHz]	450	450
Tissue Type	Brain	Muscle
Target conductivity [S/m]	0.87	0.94
Target dielectric constant	43.5	56.7
Composition (by weight) [%]	DI Water (38.56 %) Sugar (56.32 %) Salt (3.95 %) HEC (0.25 %) Bactericide (0.92 %)	DI Water (51.16 %) Sugar (46.78 %) Salt (1.49 %) HEC (0.13 %) Bactericide (0.44 %)
Measured conductivity [S/m]	0.87(0.4%)	0.97(2.7%)
Measured dielectric constant	43.2(-0.6%)	57.8(1.9 %)
Penetration depth (plane wave excitation) [mm]	42.9	44.1

9.3.1. 450 MHz Brain Tissue

Frequency [MHz]	Meas. after 5min			DI Water at 20°C			Init. Meas.		
	ϵ'	ϵ''	σ [S/m]	ϵ'	ϵ''	σ [S/m]	ϵ'	ϵ''	σ [S/m]
415.000	44.0584	36.4484	0.84	80.1039	1.8561	0.04	44.0640	36.4173	0.84
450.000	43.2368	34.8845	0.87	80.0621	2.0254	0.05	43.2001	34.8902	0.87
485.000	42.4967	33.4345	0.90	80.0374	2.1927	0.06	42.4853	33.4188	0.90

9.3.2. 450 MHz Muscle Tissue

Frequency [MHz]	Meas. after 5min			DI Water at 20°C			Init. Meas.		
	ϵ'	ϵ''	σ [S/m]	ϵ'	ϵ''	σ [S/m]	ϵ'	ϵ''	σ [S/m]
415.000	58.4489	40.4495	0.93	79.9774	1.8730	0.04	58.2677	40.1529	0.93
450.000	57.7973	38.5558	0.97	80.0031	2.0610	0.05	57.6034	38.2683	0.96
485.000	57.2493	36.9431	1.00	79.9635	2.2172	0.06	57.0106	36.6352	0.99

ULTRATECH GROUP OF LABS

3000 Bristol Circle, Oakville, Ontario, Canada L6H 6G4

Tel. #: 905-829-1570, Fax. #: 905-829-8050, Email: vic@ultratech-labs.com, Website: <http://www.ultratech-labs.com>

File #: ICOM-339Q-SAR

July 30, 2013

- All test results contained in this engineering test report are traceable to National Institute of Standards and Technology (NIST)

EXHIBIT 10. SAR MEASUREMENT UNCERTAINTY

10.1. MEASUREMENT UNCERTAINTY EVALUATION FOR SAR TEST

Error Description	Uncertainty value	Prob. Dist.	Div.	(c _i) 1g	(c _i) 10g	Std. Unc. (1g)	Std. Unc. (10g)	(v _i) v _{eff}
Measurement System								
Probe Calibration	±5.5 %	N	1	1	1	±5.5 %	±5.5 %	∞
Axial Isotropy	±4.7 %	R	$\sqrt{3}$	0.7	0.7	±1.9 %	±1.9 %	∞
Hemispherical Isotropy	±9.6 %	R	$\sqrt{3}$	0.7	0.7	±3.9 %	±3.9 %	∞
Boundary Effects	±1.0 %	R	$\sqrt{3}$	1	1	±0.6 %	±0.6 %	∞
Linearity	±4.7 %	R	$\sqrt{3}$	1	1	±2.7 %	±2.7 %	∞
System Detection Limits	±1.0 %	R	$\sqrt{3}$	1	1	±0.6 %	±0.6 %	∞
Readout Electronics	±0.3 %	R	$\sqrt{3}$	1	1	±0.3 %	±0.3 %	∞
Response Time	±0.8 %	N	1	1	1	±0.5 %	±0.5 %	∞
Integration Time	±2.6 %	R	$\sqrt{3}$	1	1	±1.5 %	±1.5 %	∞
RF Ambient Noise	±3.0 %	R	$\sqrt{3}$	1	1	±1.7 %	±1.7 %	∞
RF Ambient Reflections	±3.0 %	R	$\sqrt{3}$	1	1	±1.7 %	±1.7 %	∞
Probe Positioner	±0.4 %	R	$\sqrt{3}$	1	1	±0.2 %	±0.2 %	∞
Probe Positioning	±2.9 %	R	$\sqrt{3}$	1	1	±1.7 %	±1.7 %	∞
Max. SAR Eval.	±1.0 %	R	$\sqrt{3}$	1	1	±0.6 %	±0.6 %	∞
Test Sample Related								
Device Positioning	±2.9 %	N	1	1	1	±2.9 %	±2.9 %	145
Device Holder	±3.6 %	N	1	1	1	±3.6 %	±3.6 %	5
Power Drift	±5.0 %	R	$\sqrt{3}$	1	1	±2.9 %	±2.9 %	∞
Phantom and Setup								
Phantom Uncertainty	±4.0 %	R	$\sqrt{3}$	1	1	±2.3 %	±2.3 %	∞
Liquid Conductivity (target)	±5.0 %	R	$\sqrt{3}$	0.64	0.43	±1.8 %	±1.2 %	∞
Liquid Conductivity (meas.)	±2.5 %	N	1	0.64	0.43	±1.6 %	±1.1 %	∞
Liquid Permittivity (target)	±5.0 %	R	$\sqrt{3}$	0.6	0.49	±1.7 %	±1.4 %	∞
Liquid Permittivity (meas.)	±2.5 %	N	1	0.6	0.49	±1.5 %	±1.2 %	∞
Combined Std. Uncertainty						±10.7 %	±10.5 %	387
Expanded STD Uncertainty						±21.4 %	±21.0 %	

EXHIBIT 11. ADDITIONAL TEST INSTRUMENTS LIST

Name	Type	Serial Number (SN)	Calibration Date (or Due Date)
Signal Generator	CMS 54	839096/007	Due Date: Dec 16, 2013
Dipole Antenna	D450V3	1063	Aug. 22, 2011
Power Meter (HP)	HP 436A HP 436A	2347A17246 2709A27515	Due Date: Apr 22, 2014 Due Date: Apr 22, 2014
Directional Coupler (narda)	Model 3020A	35482	N/A
Network Analyzer (HP)	8753D	3410J02042	Due Date: Apr 24, 2014
RF Amplifier (RF Bay, Inc)	MPA-12-30	21100106	N/A

EXHIBIT 12. PROBE CALIBRATION CERTIFICATE

See Appendix 1.

EXHIBIT 13. DIPOLE CALIBRATION CERTIFICATE

VALIDATION

See Appendix 2.

ULTRATECH GROUP OF LABS

3000 Bristol Circle, Oakville, Ontario, Canada L6H 6G4

Tel. #: 905-829-1570, Fax. #: 905-829-8050, Email: vic@ultratech-labs.com, Website: <http://www.ultratech-labs.com>

File #: ICOM-339Q-SAR

July 30, 2013

- All test results contained in this engineering test report are traceable to National Institute of Standards and Technology (NIST)