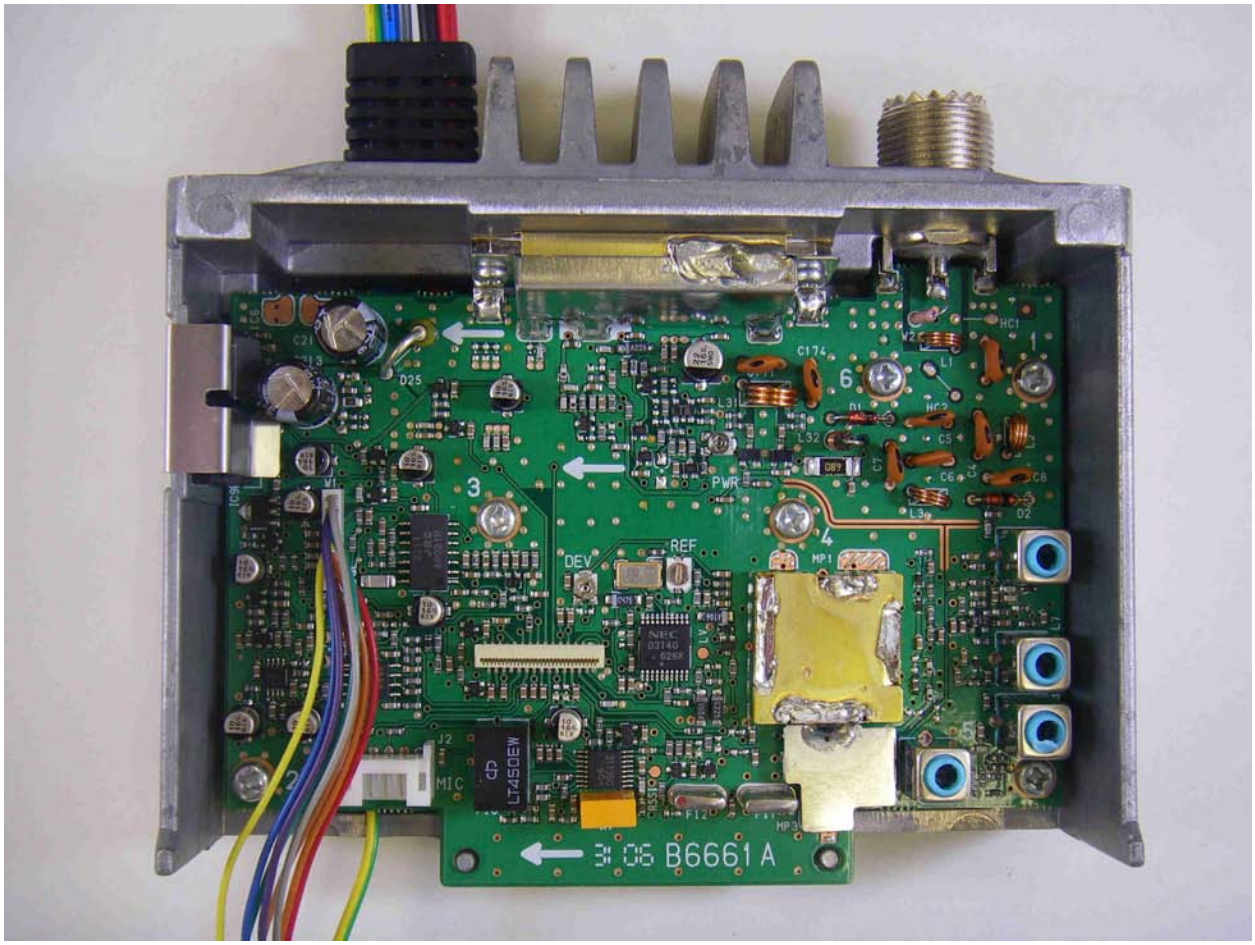
D25
C21
C174
L31
L32
L1
HC1
HC2
C5
C6
C8
D2
PWR
REF
DEV
MP1
MIC
J2
LT450EW
NEC
03140
626K
F12
MP3
3 06 B6661 A

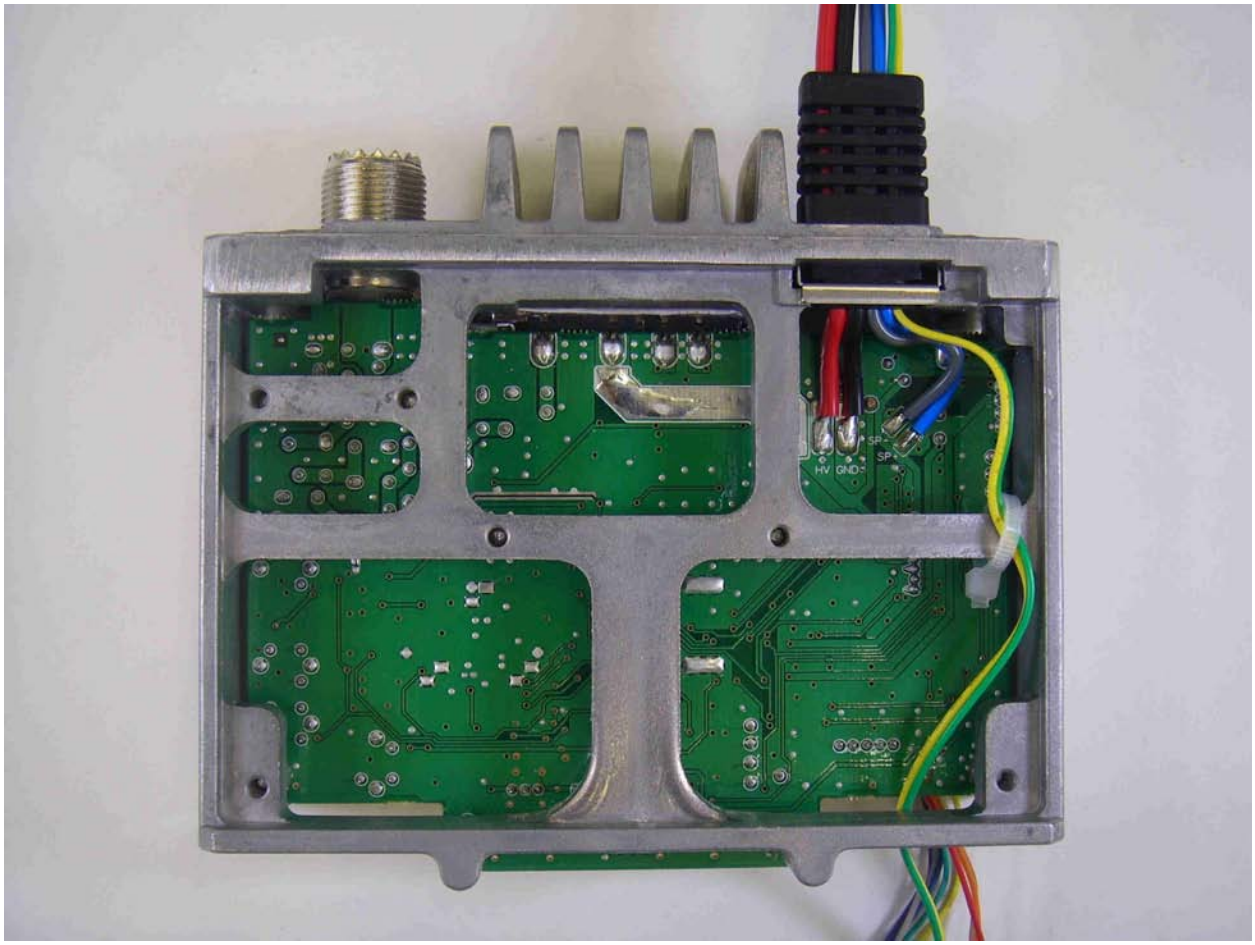
SP-
SP+
HV
GND

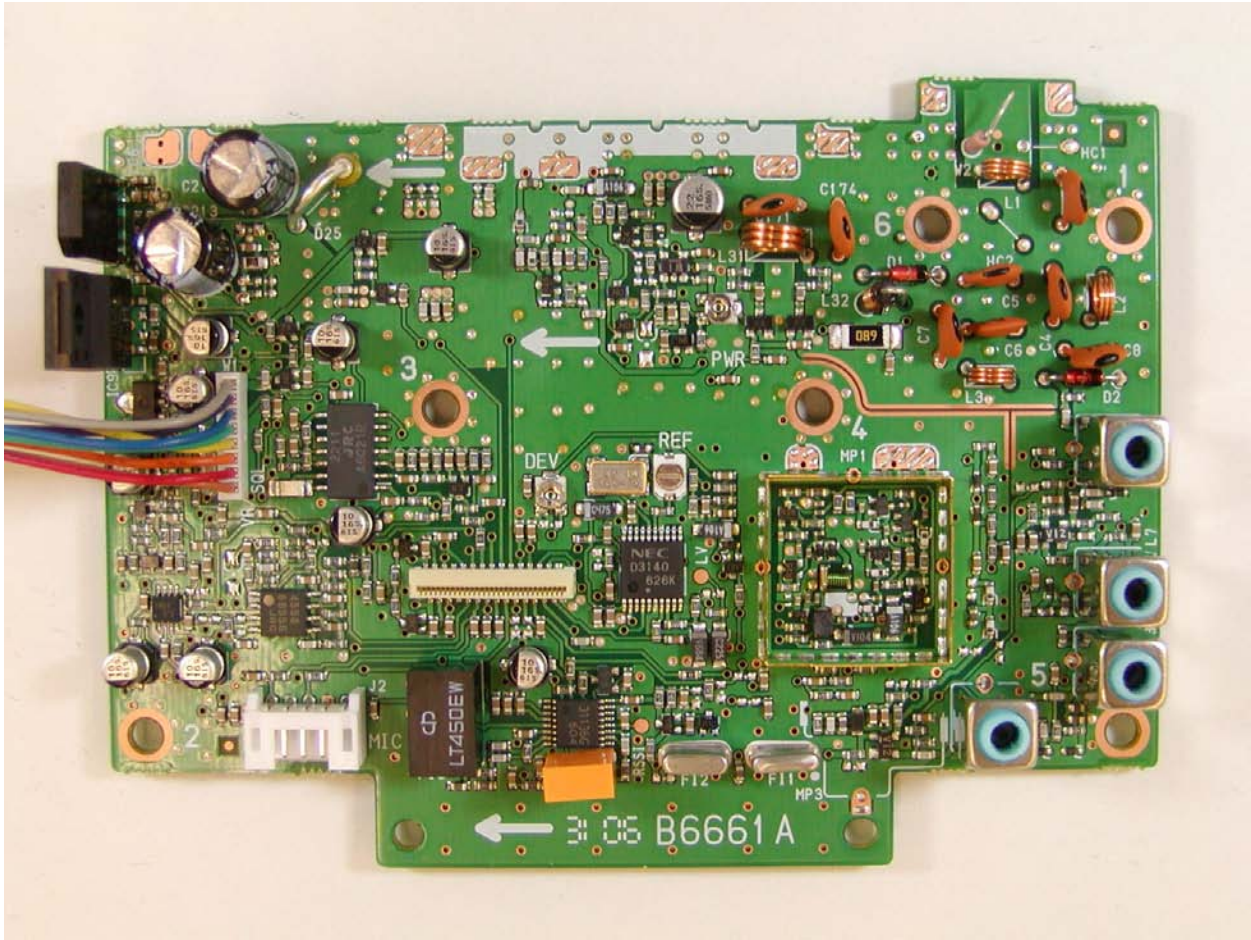
C2
C13
D25
C174
6
L31
L32
PWR
3
4
DEV
REF
MP1
NEC
D3140
626K
LT450EW
J2
MIC
2
5
F12
F11
MP3
HC1
L1
HC2
C5
C6
C4
C8
L3
D2
L2
L7
3 06 B6661 A

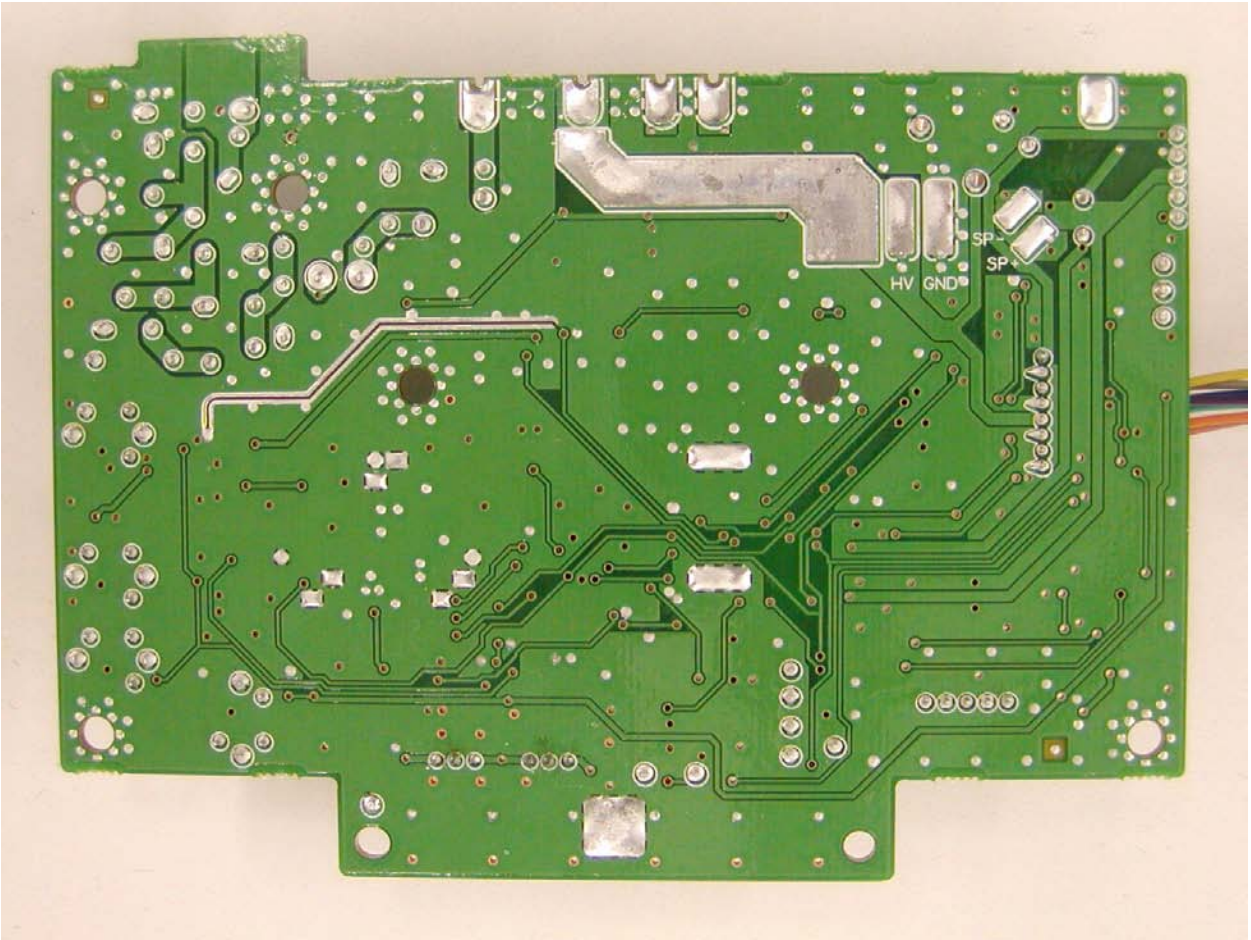
HV
GND
SP-
SP+

B6658A
SP-
SP+
J1
J2

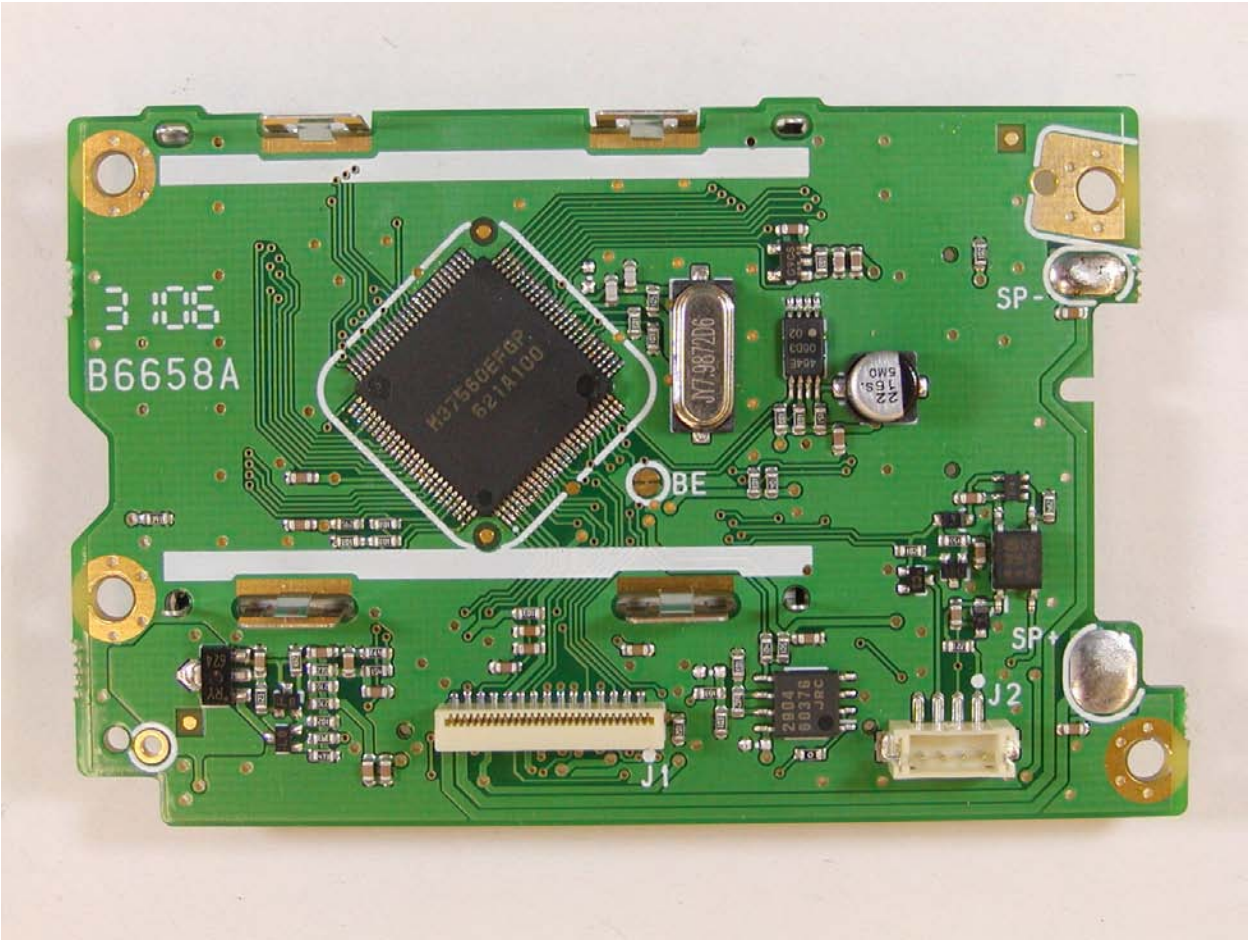
B6658A
SP-
SP+
BE
J1
J2

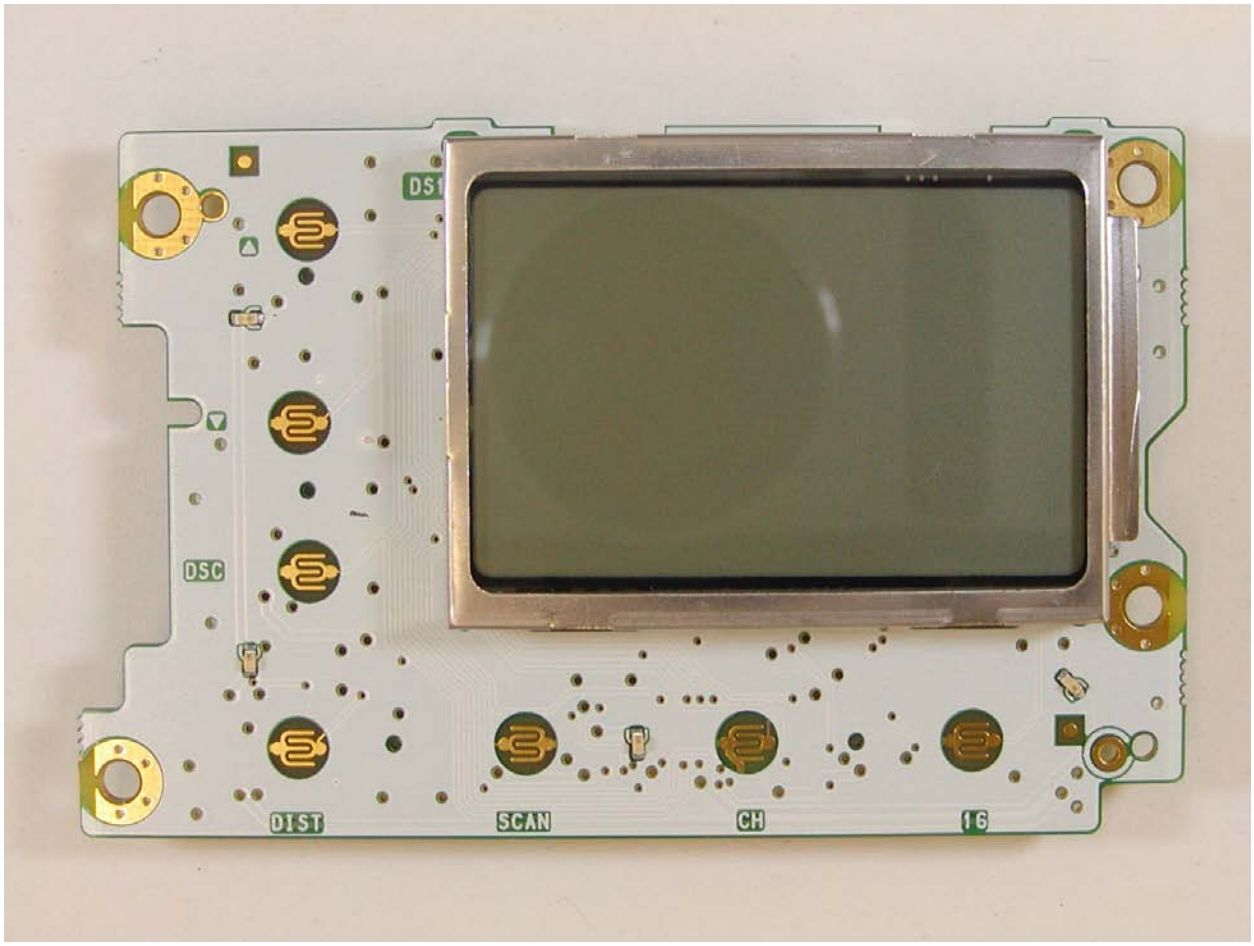
DS1
DSC
DIST
SCAN
CH
16

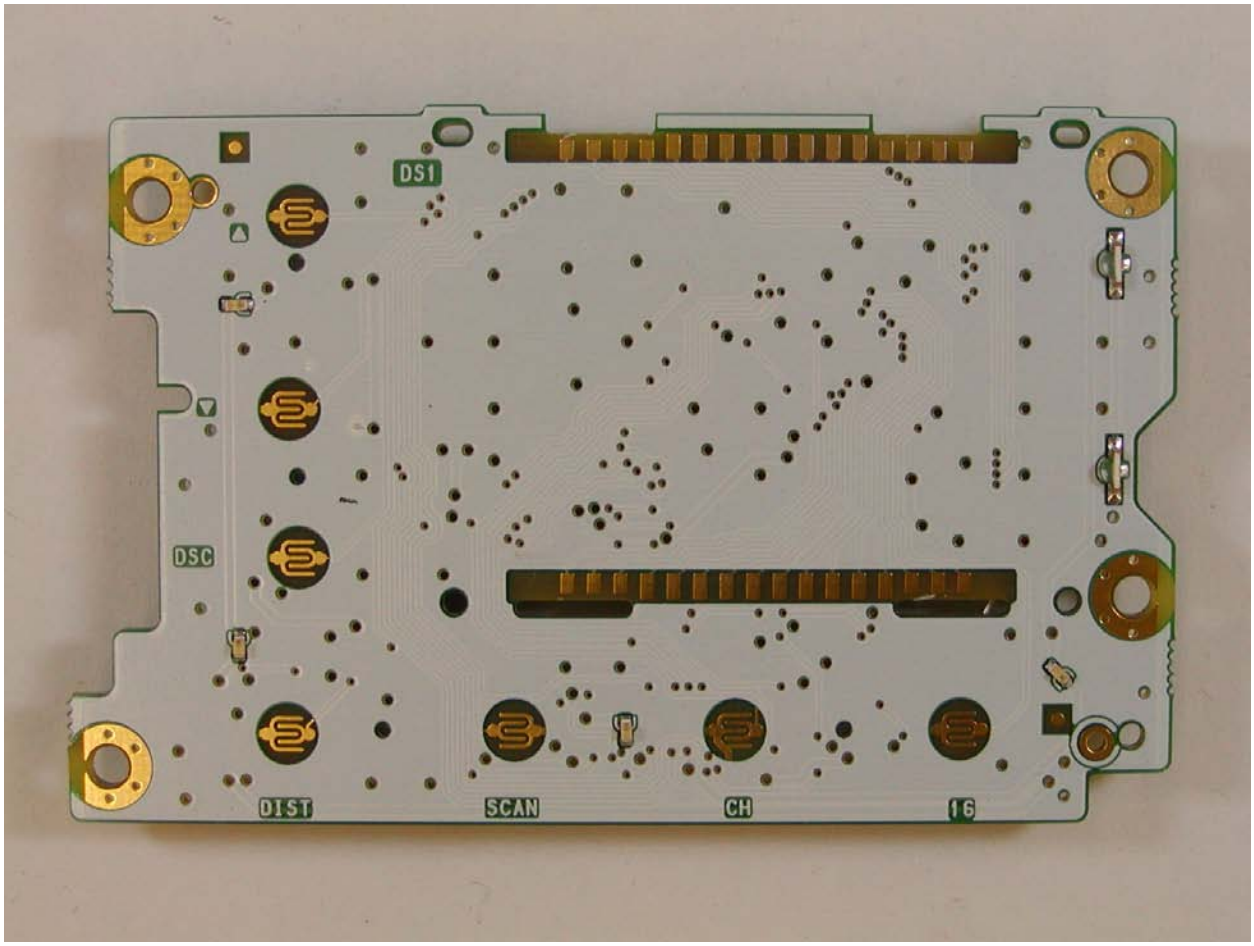
DS1
DSC
DIST
SCAN
CH
16

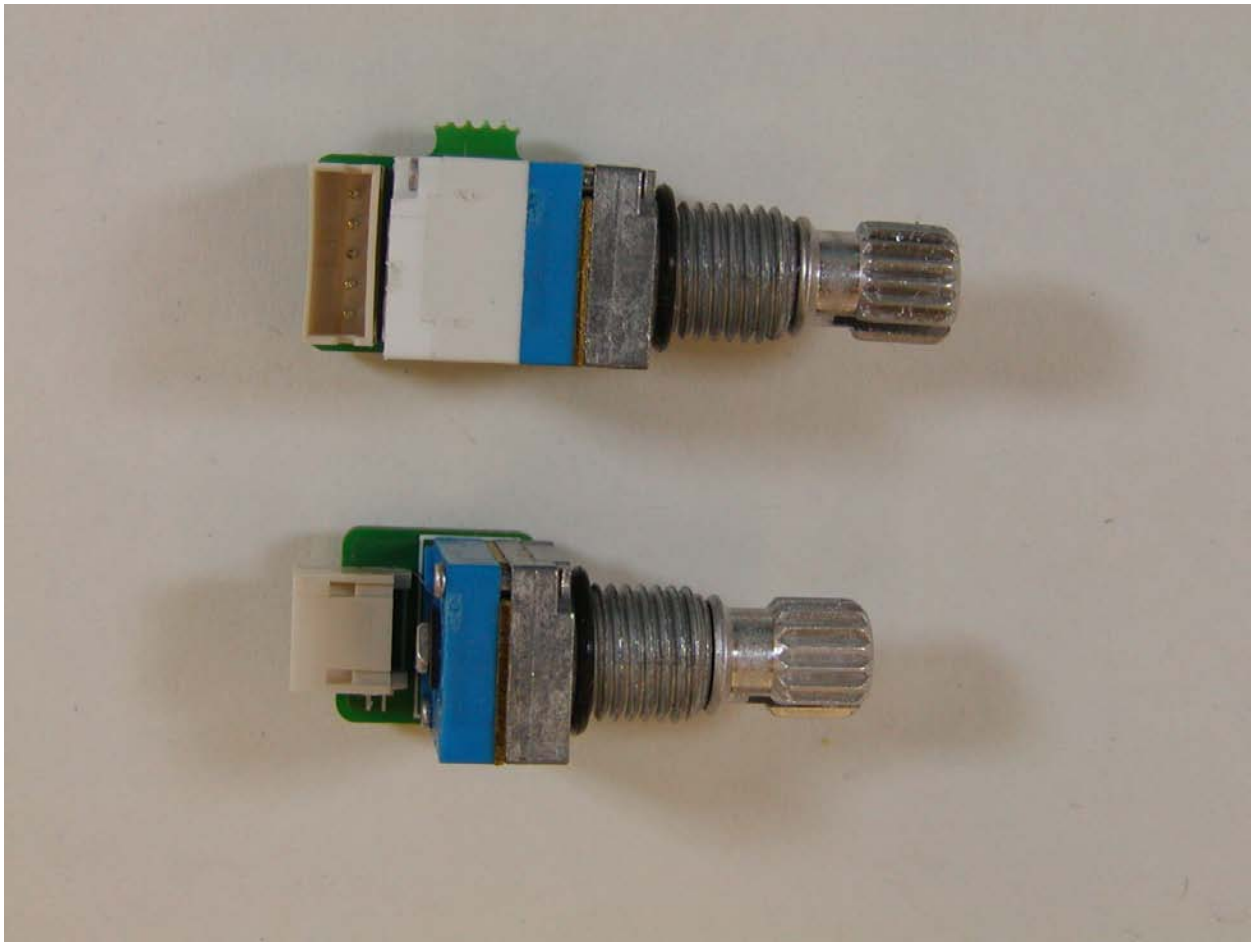

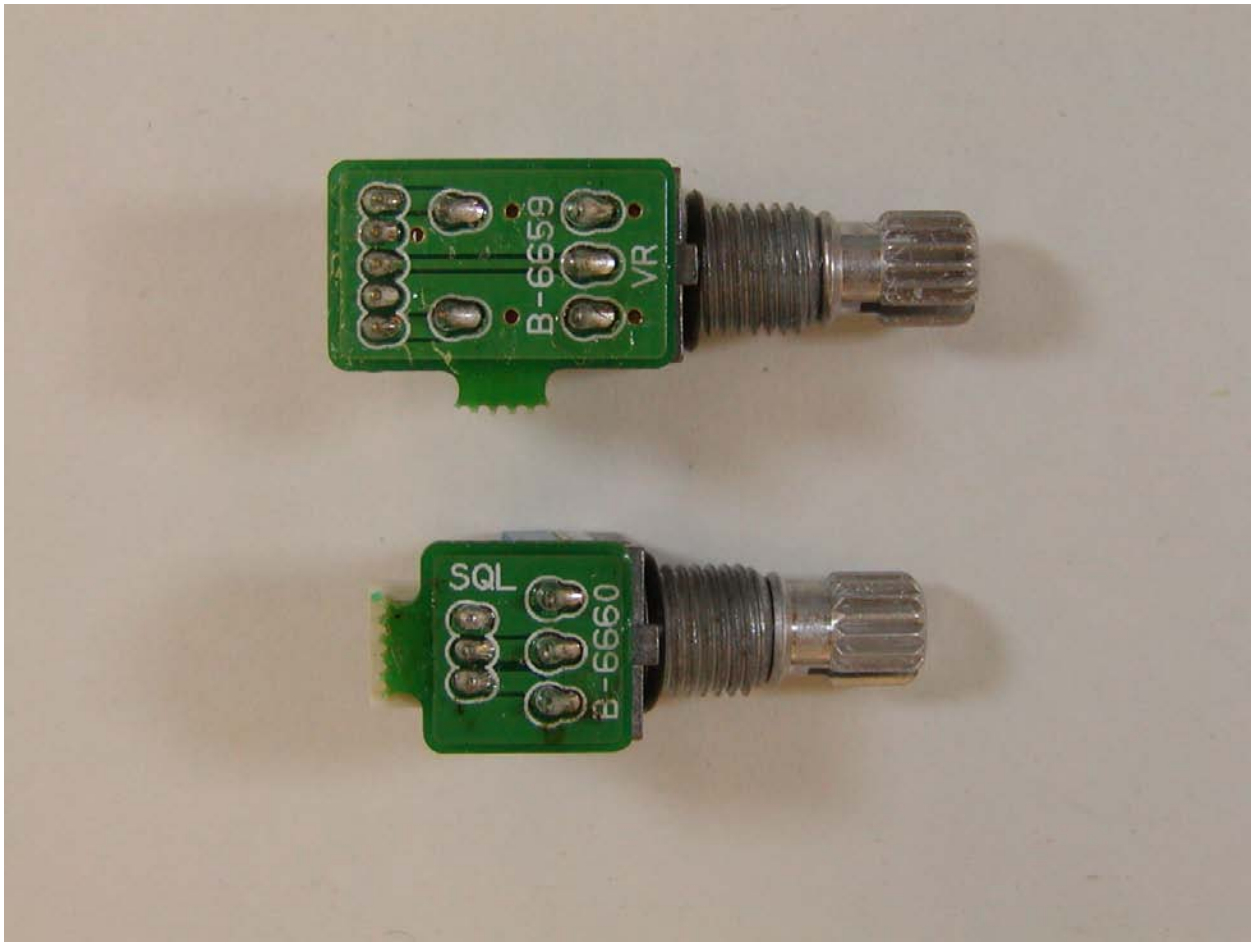
B-6659
VR
SQL
B-6660

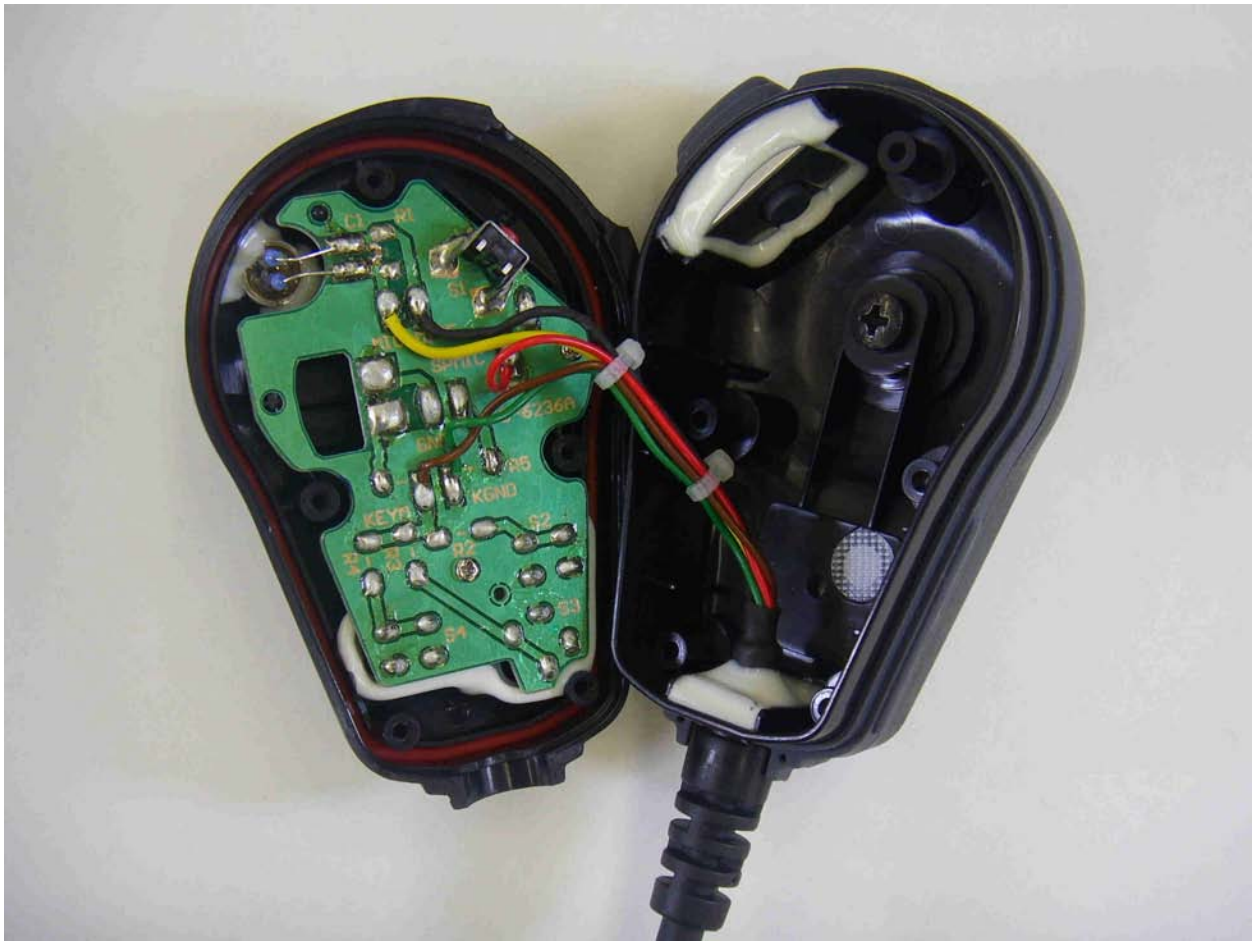
C1
R1
S1
S236A
KGND
KEYA
S2
R2
S3
S4

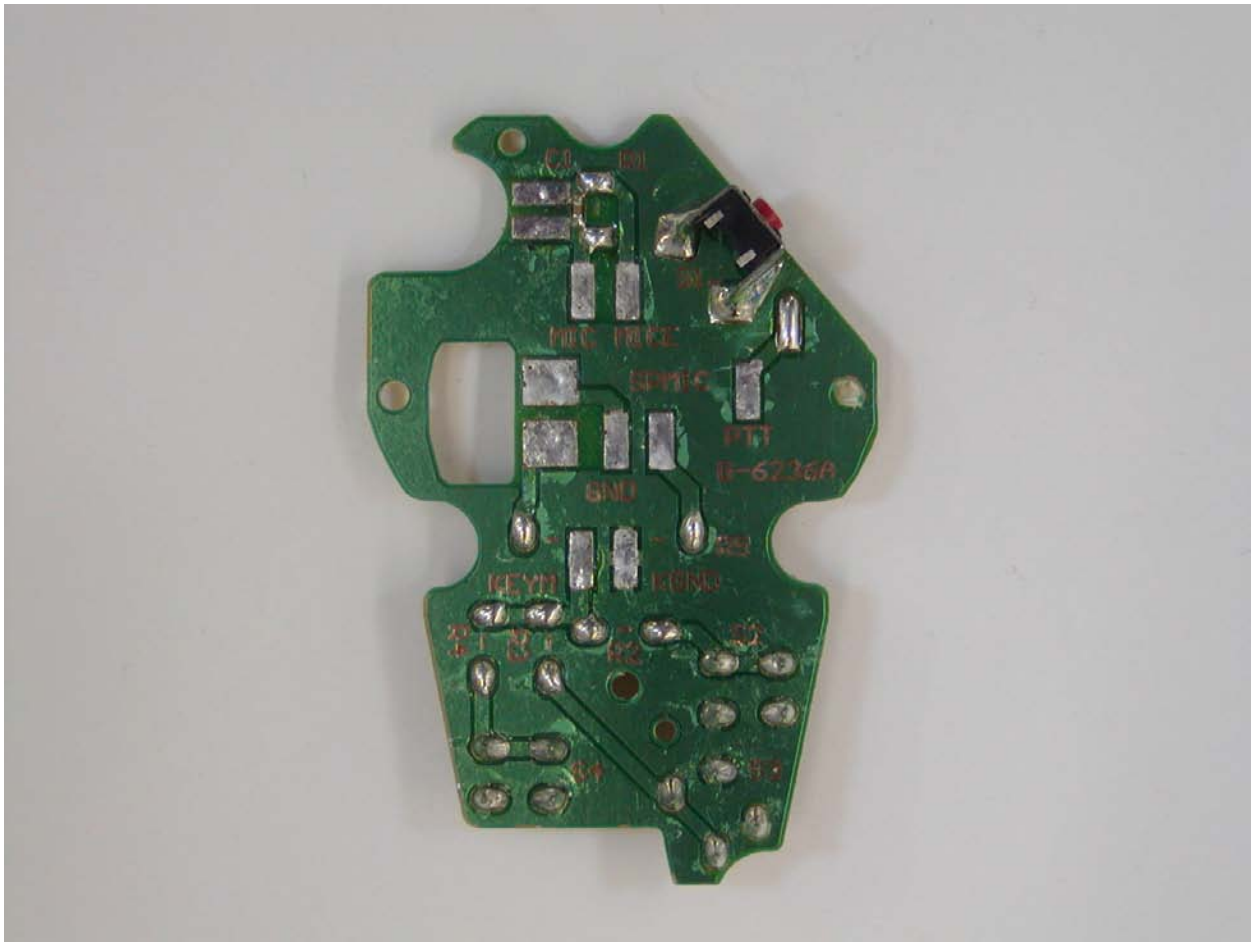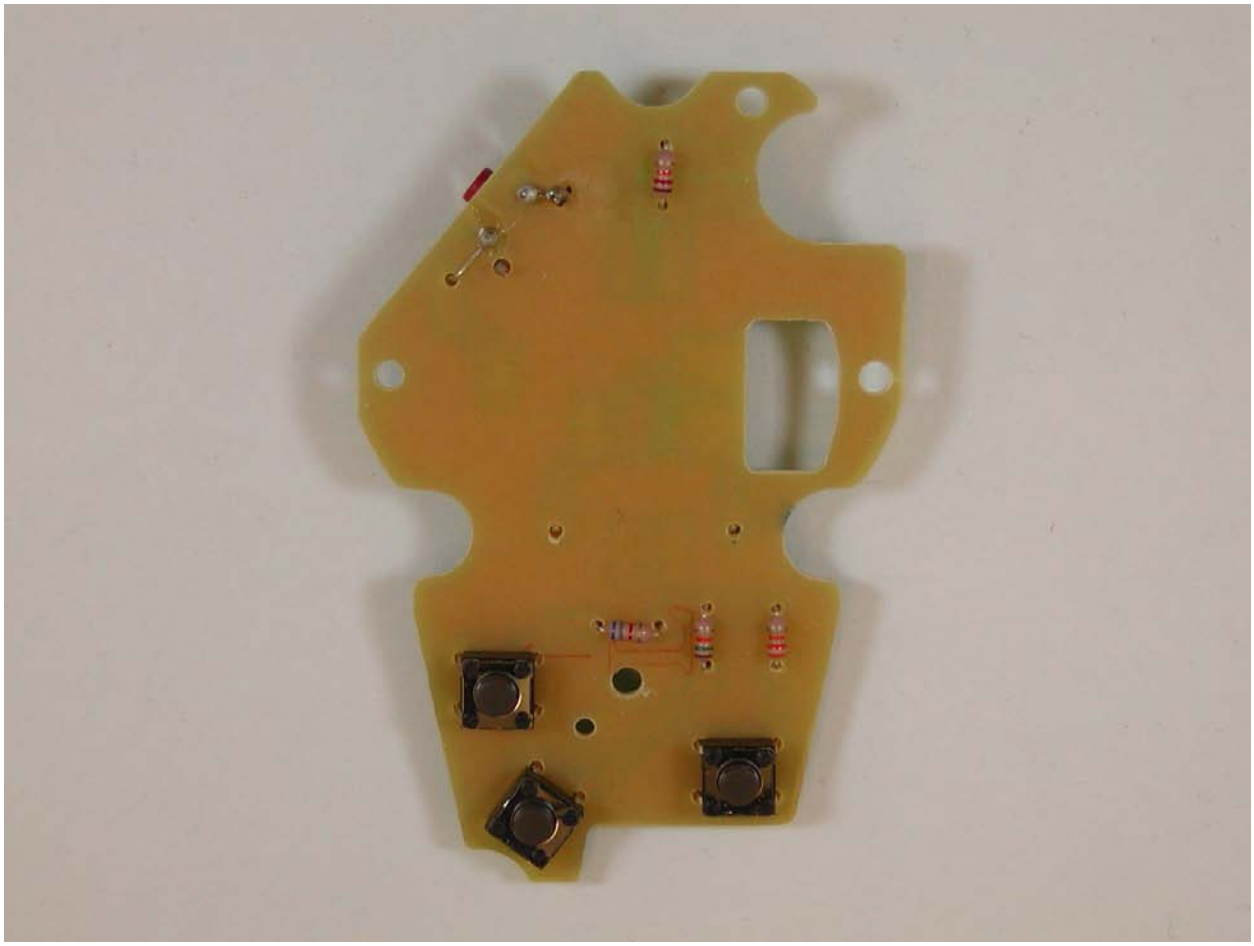
C1
R1
S1
MIC
MIC
SPMIC
PTT
B-6236A
GND
R3
KEYM
KGND
R2
C2
R4
R5