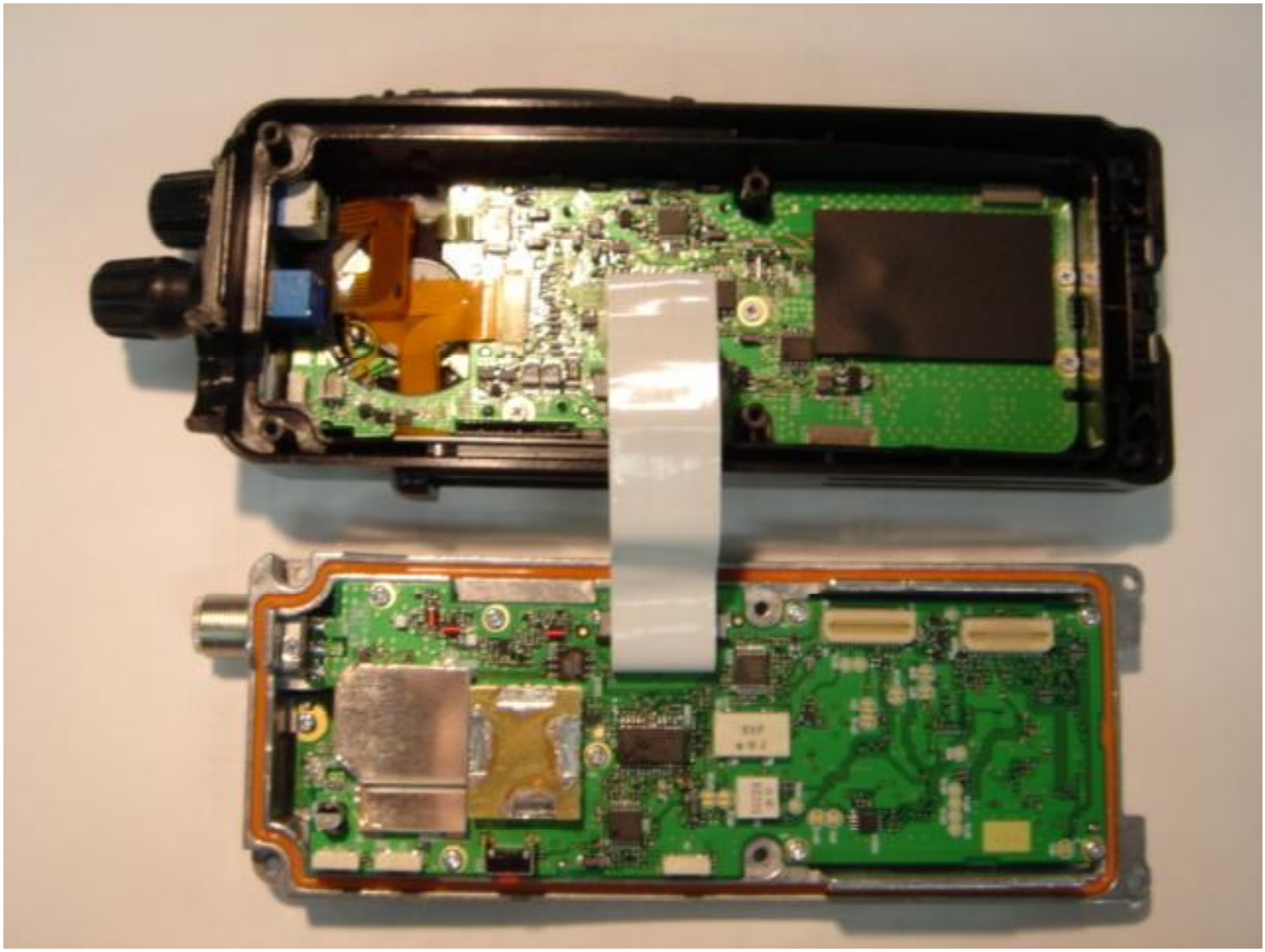

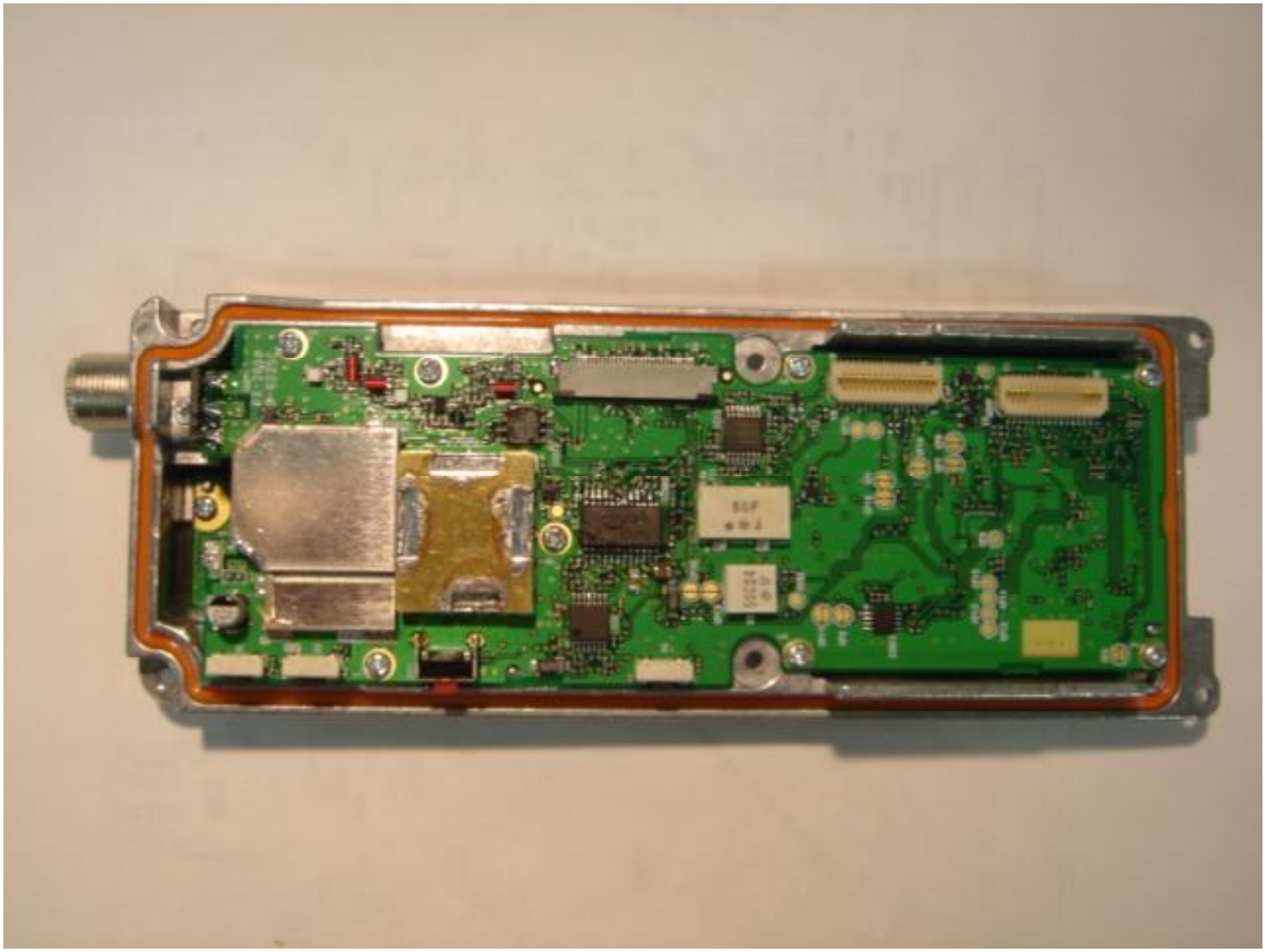

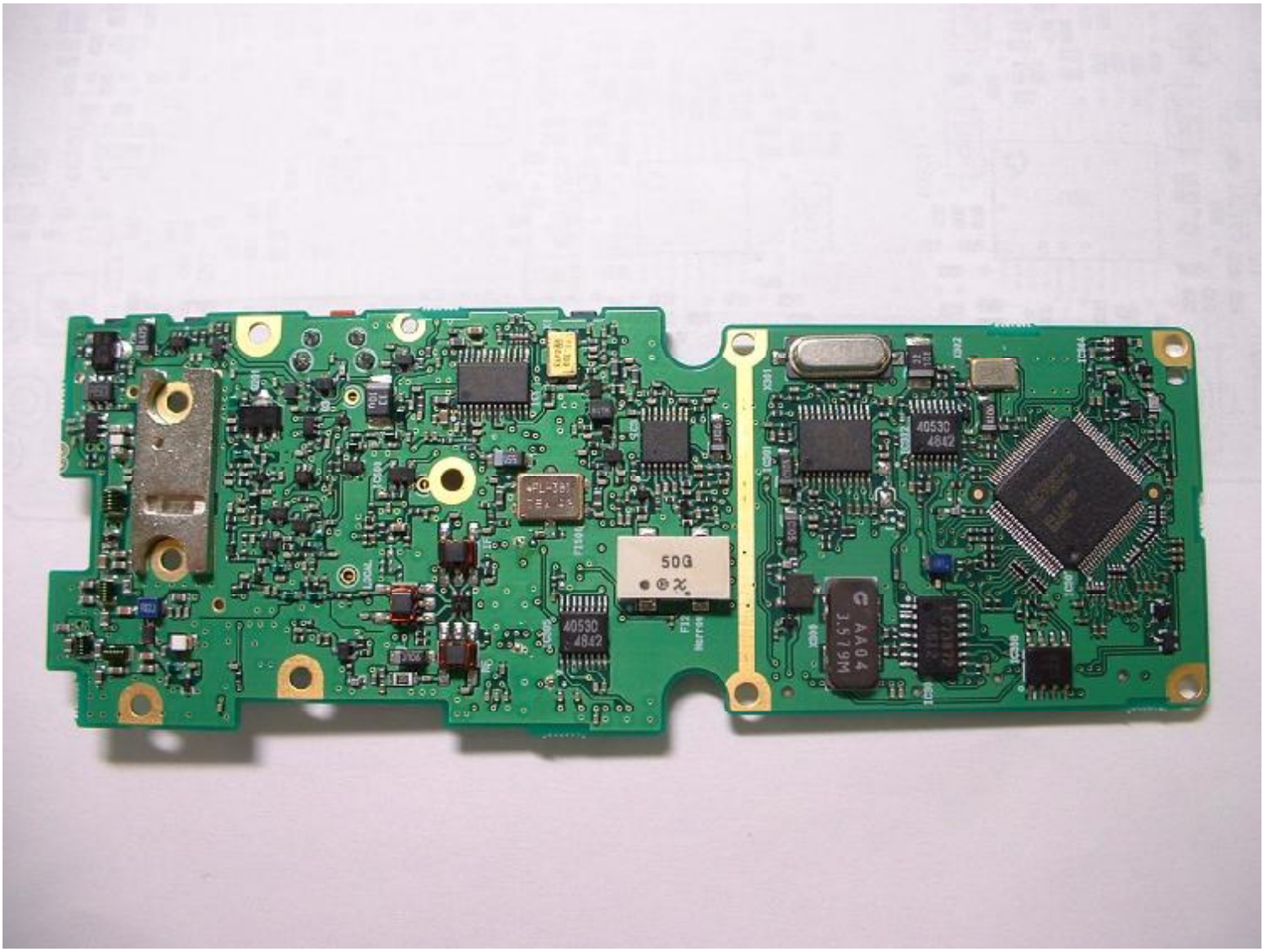
50G
40530
4842
AA04
3.579M

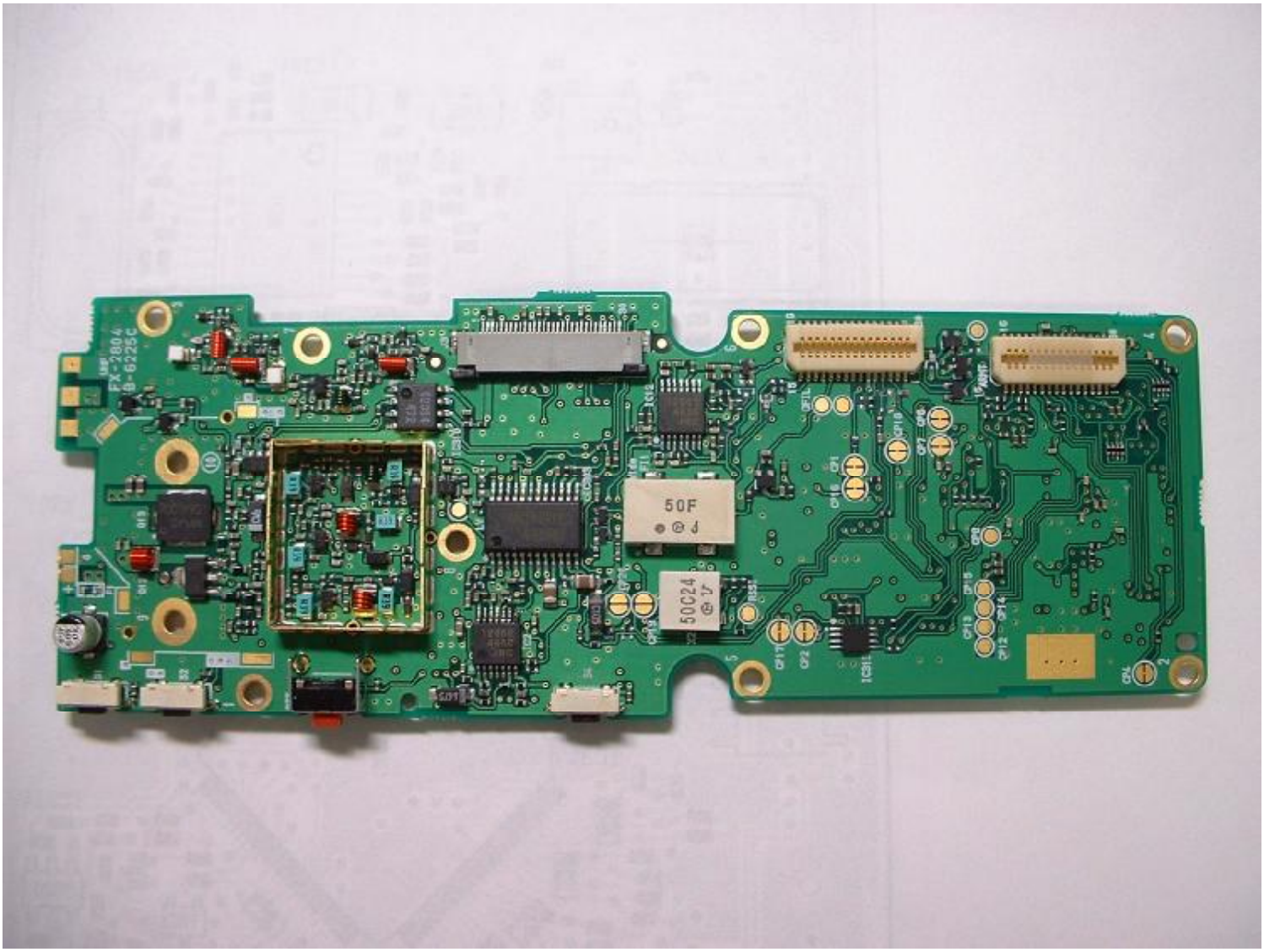
FX-2804
B-625C
50F
50C24

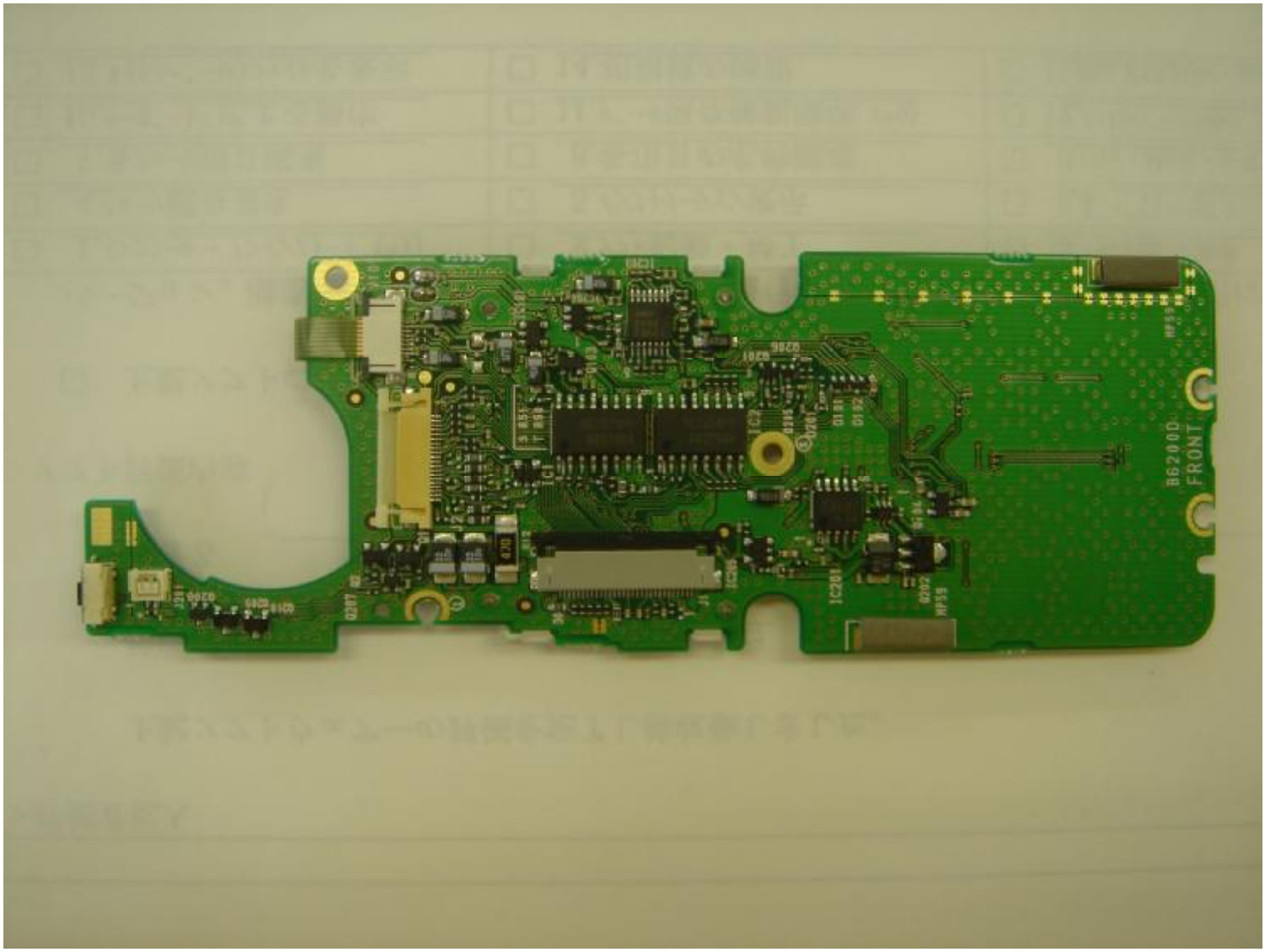
B6200D
FRONT

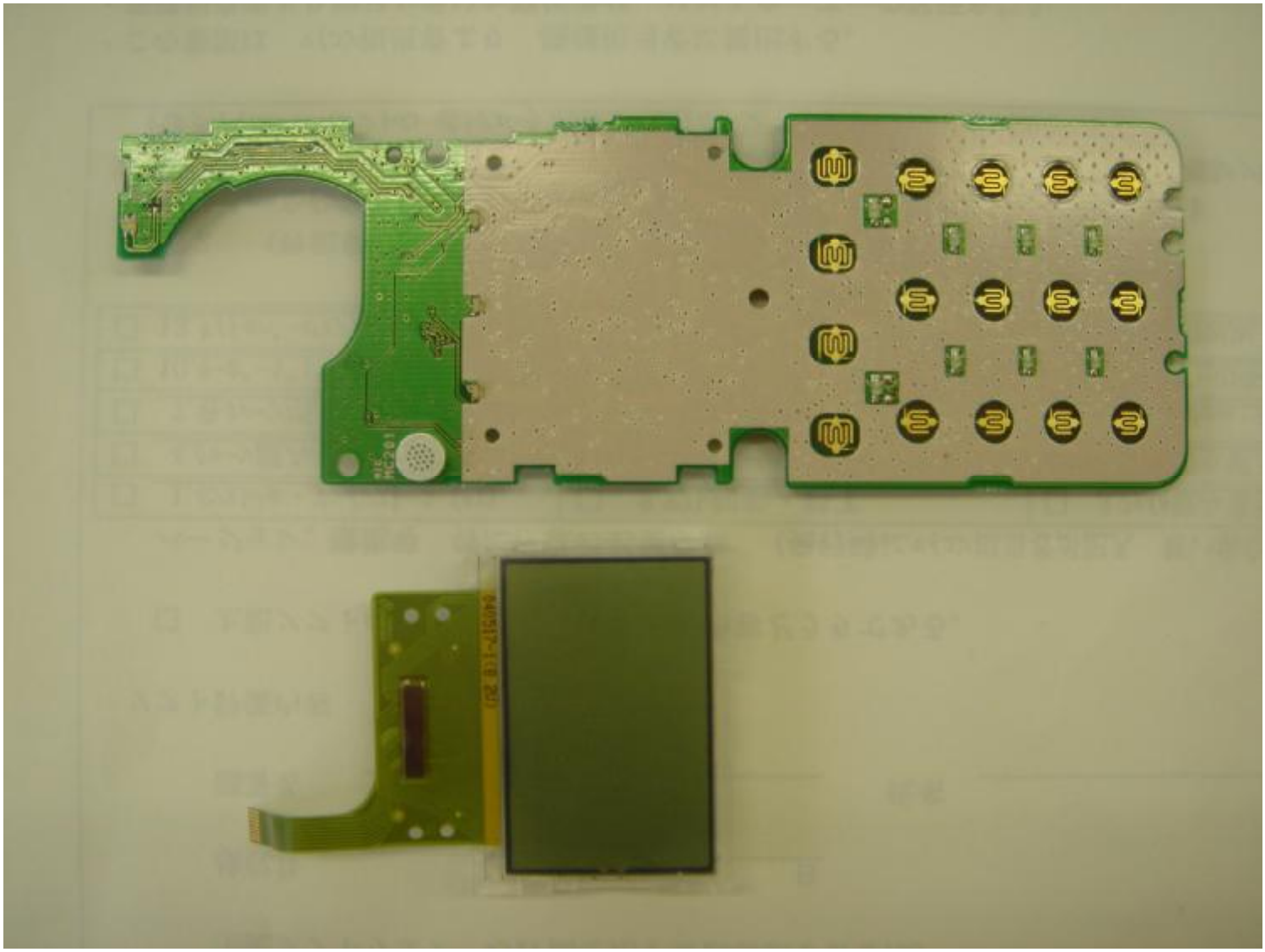

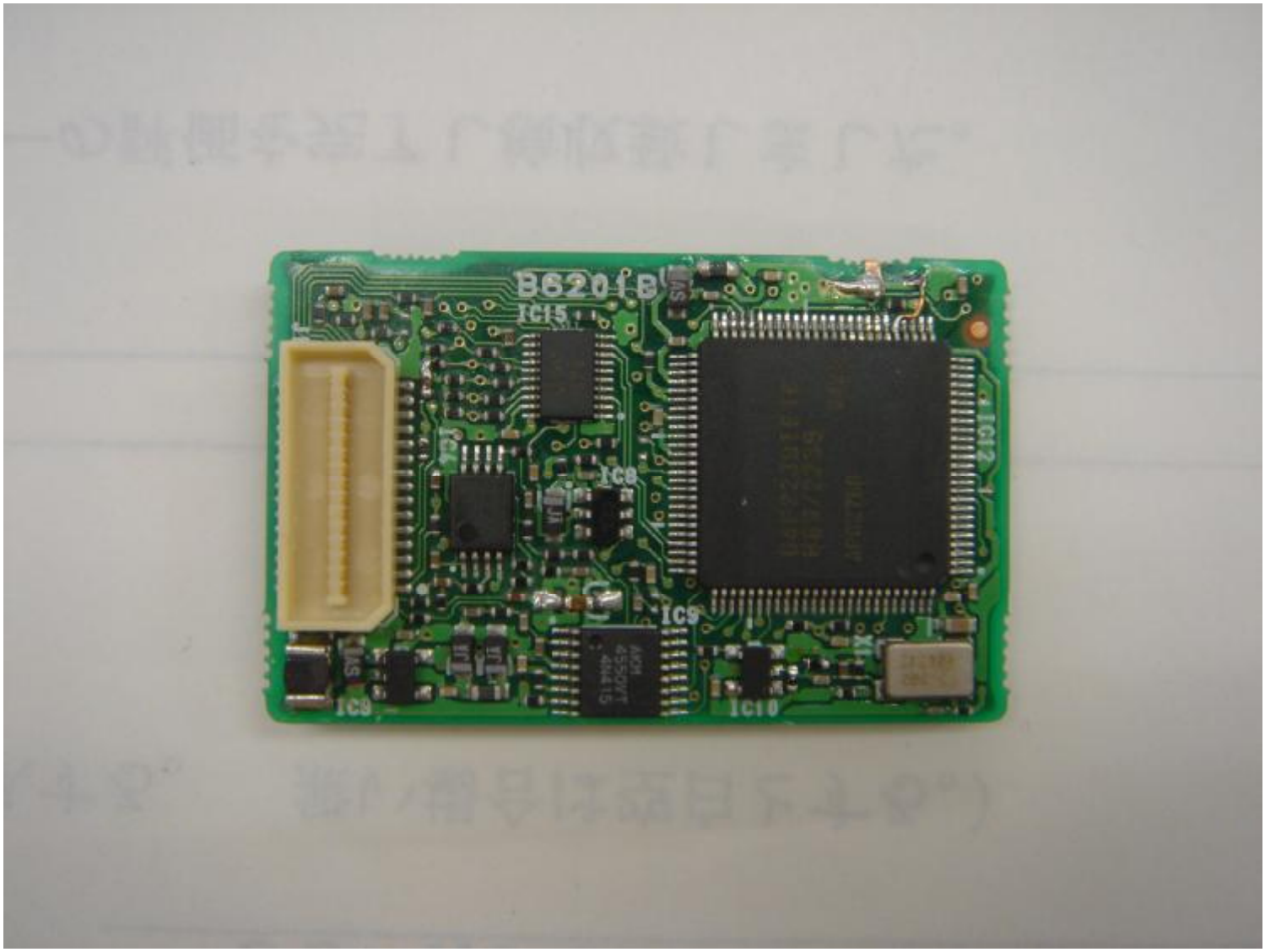
B620IB
IC15
IC8
IC9
IC9
IC10
IC12

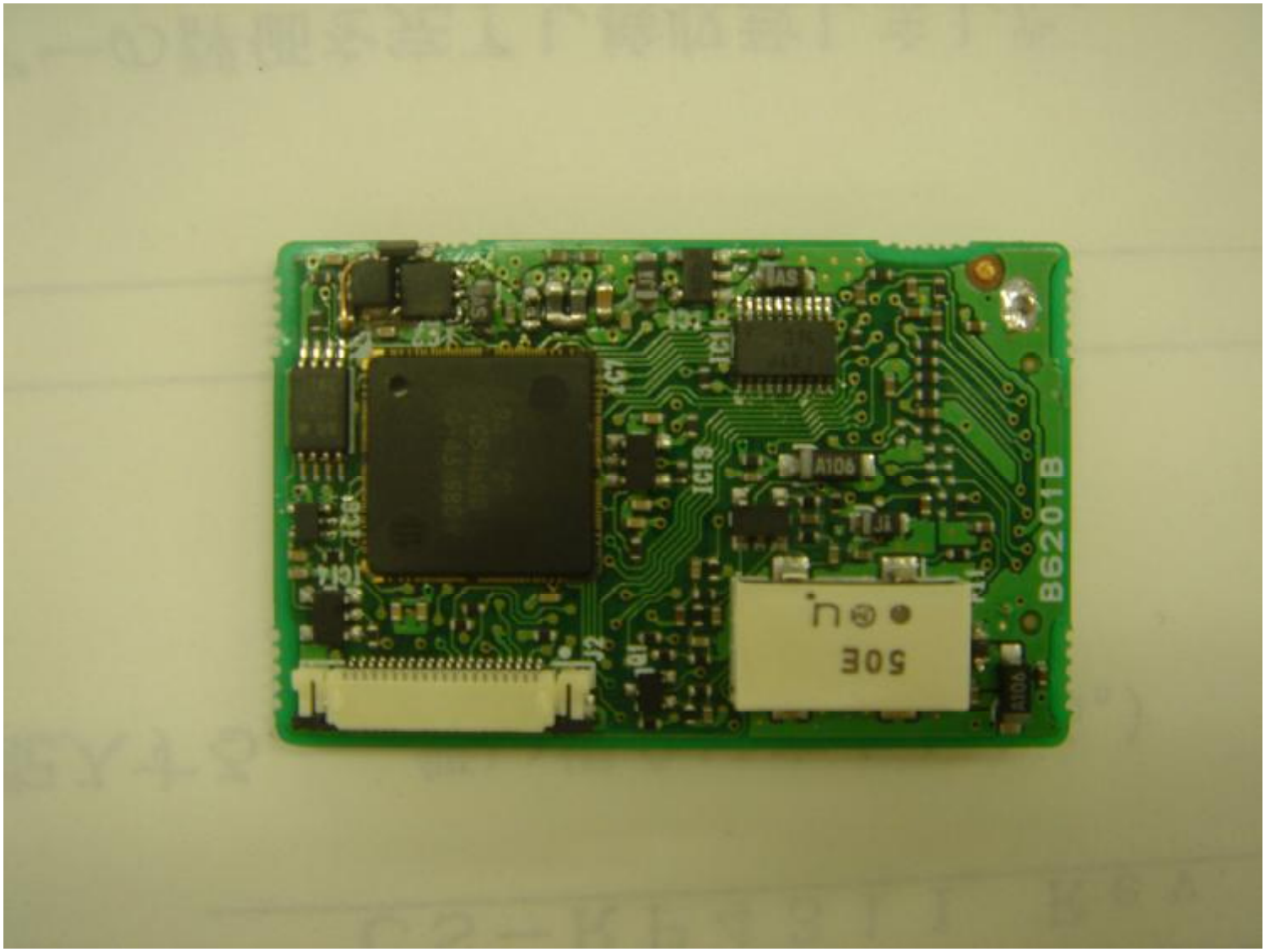
B6201B
A106
IC19
IC14
J2
506

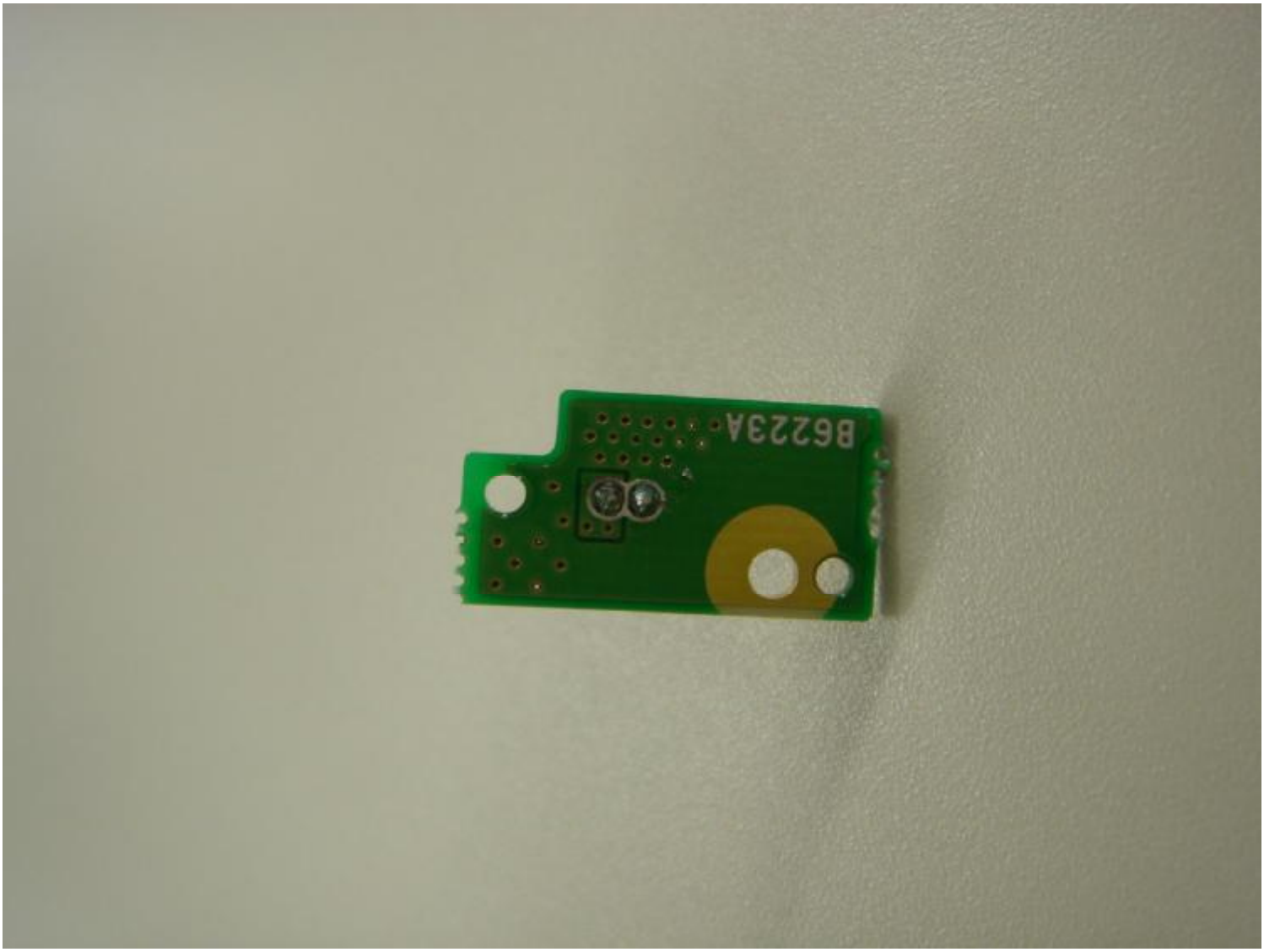
B6223A

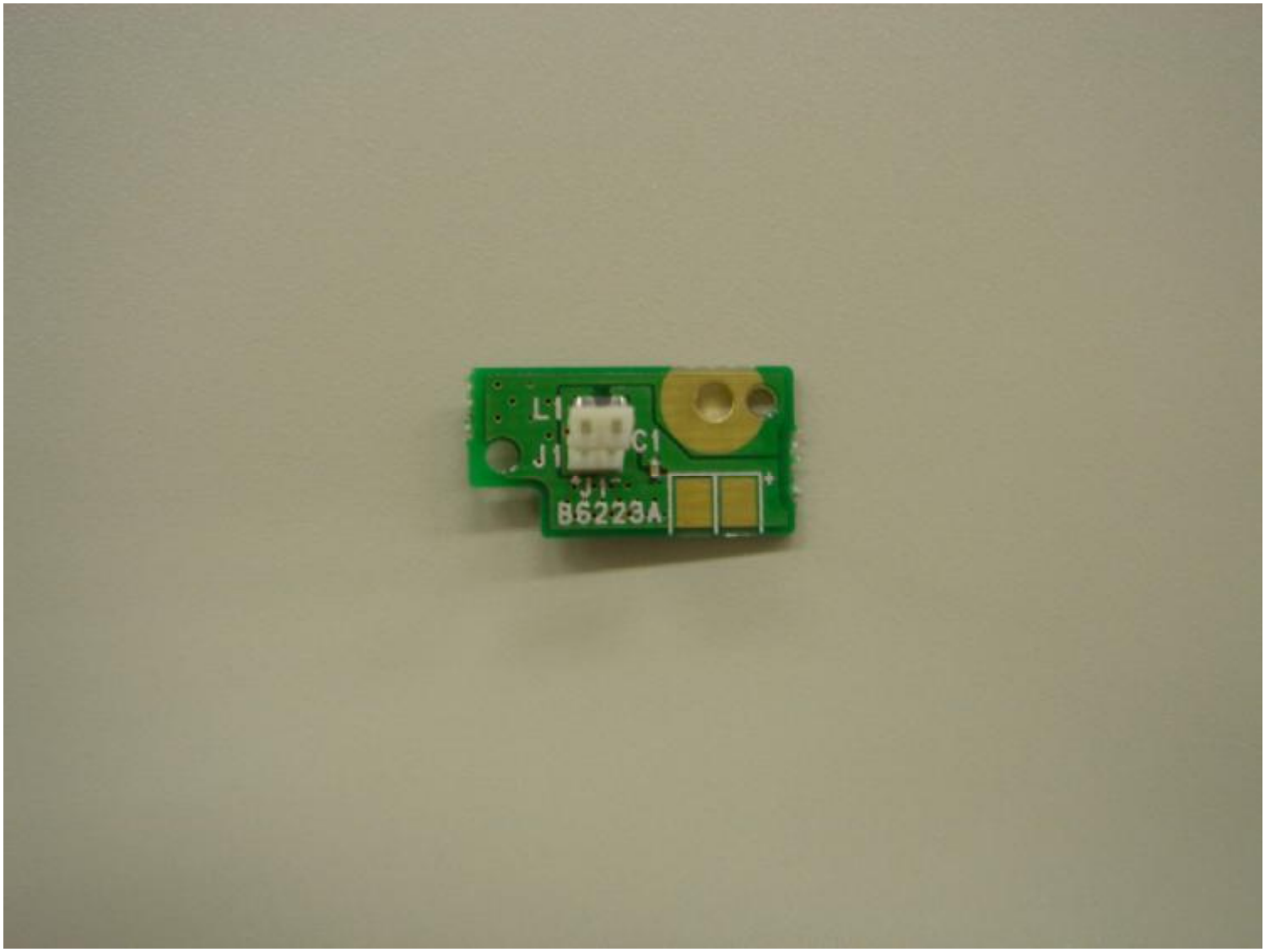
L1
J1
C1
B6223A

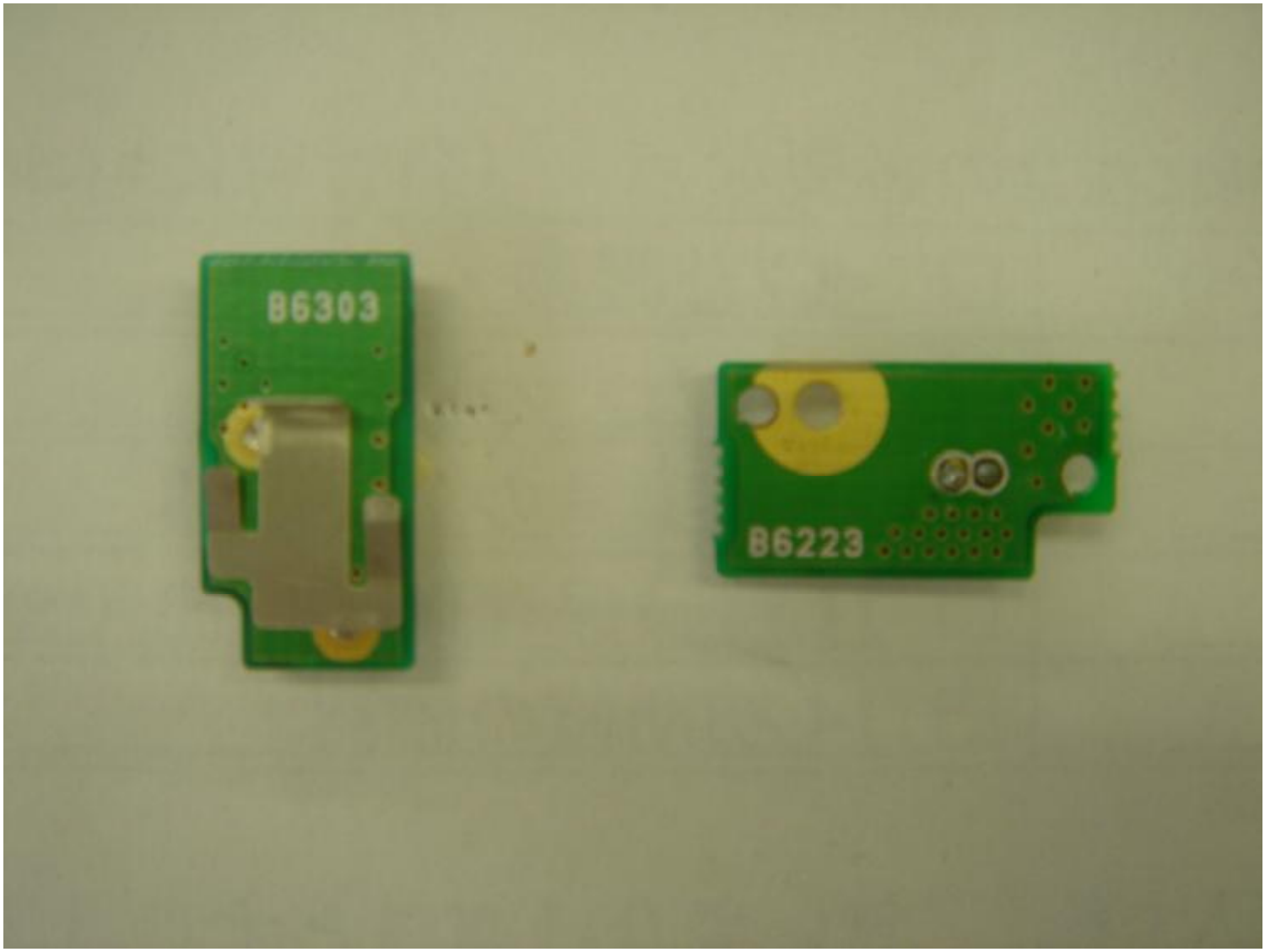
B6303
B6223

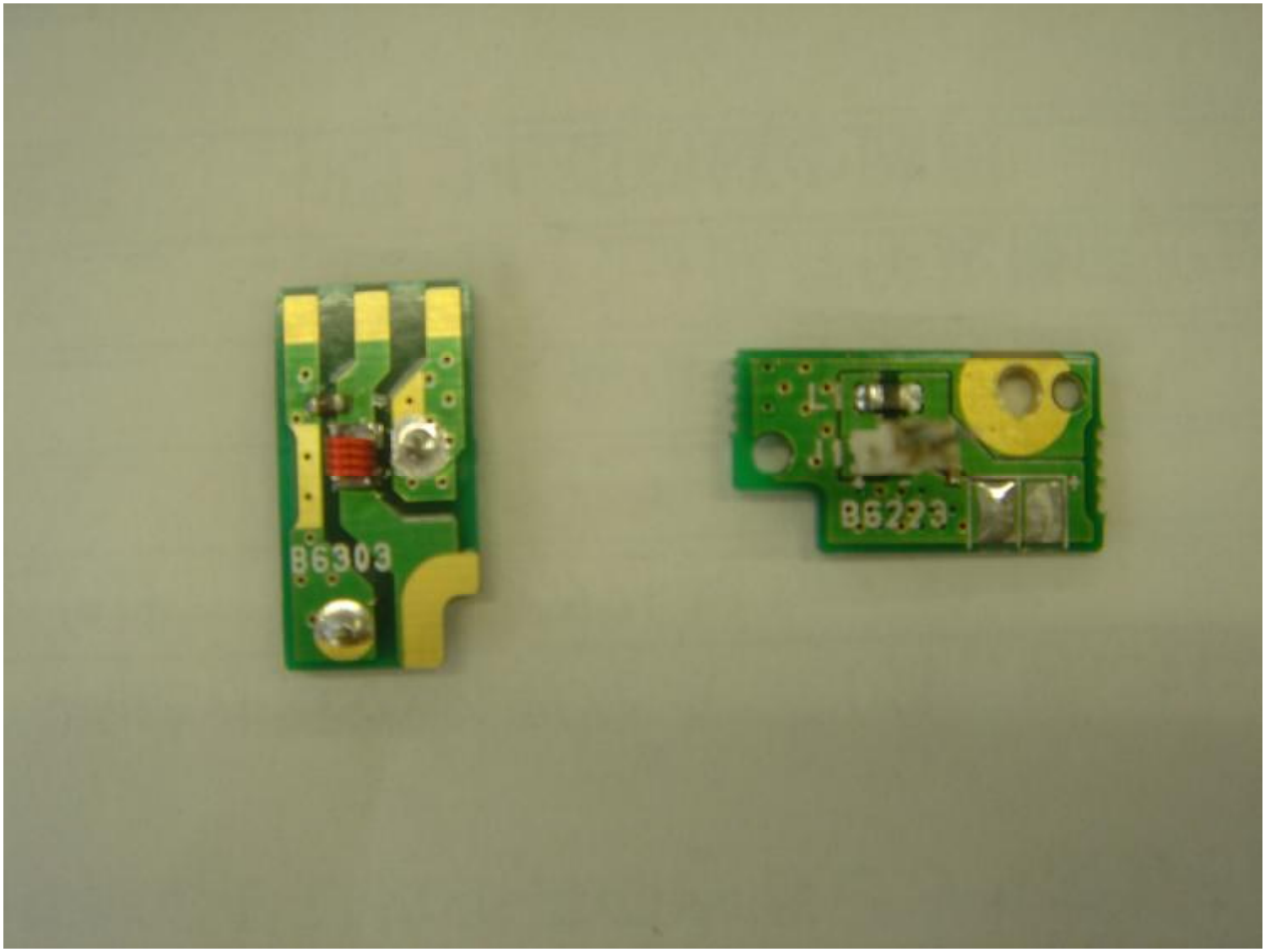
B6303
B6223