External Photographs
FCC ID: ADV0705

GRECOM
0705 SCANNING RECEIVER
POWER: 13.8V DC, 600mA ADAPTER NO. GA-970-2610
FREQ. RANGE: 25-54, 108-174, 216.0025-512, 764-823.9875,
849-868.9875, 894-960, 1240-1300 MHz
WARNING: MODIFICATION OF THIS DEVICE TO RECEIVE CELLULAR
RADIOTELEPHONE SERVICE SIGNALS IS PROHIBITED UNDER FCC
RULES AND FEDERAL LAW.
FCC ID: ADV0705
S/NO.
000010
THIS DEVICE COMPLIES WITH PART 15 OF THE FCC RULES.
OPERATION IS SUBJECT TO THE FOLLOWING TWO CONDITIONS:
(1) THIS DEVICE MAY NOT CAUSE HARMFUL INTERFERENCE,
AND (2) THIS DEVICE MUST ACCEPT ANY INTERFERENCE
RECEIVED INCLUDING INTERFERENCE THAT MAY CAUSE
UNDESIRED OPERATION.
MADE IN CHINA
DC 13.8V

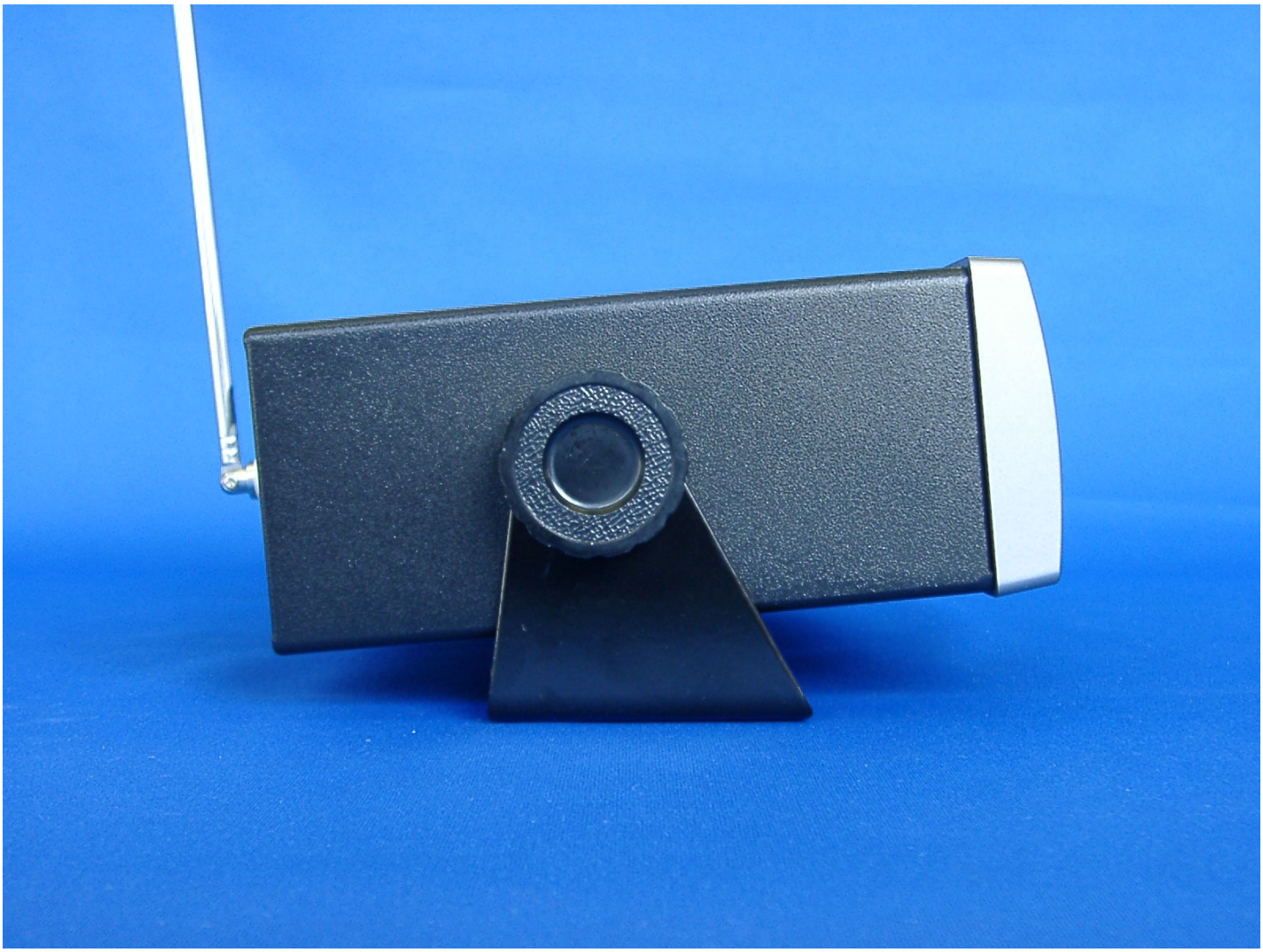

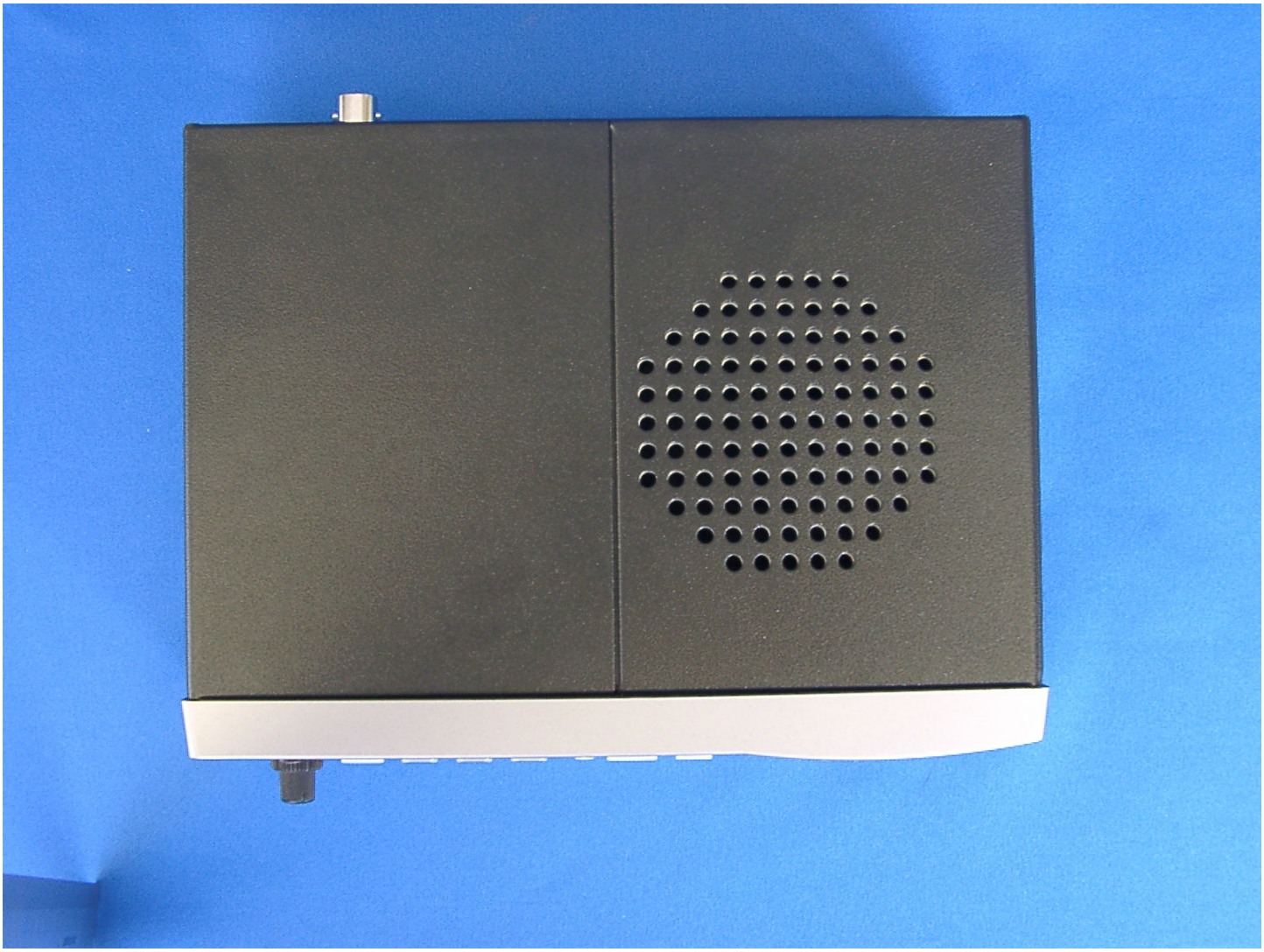

ANT
GRECOM
0705 SCANNING RECEIVER
POWER: 13.6V DC, 600mA ADAPTER NO. GA-070-2610
FREQ. RANGE: 25-34, 108-174, 216.0025-512, 764-823.9875,
849-868.9875, 894-960, 1240-1300 MHz
WARNING: MODIFICATION OF THIS DEVICE TO RECEIVE CELLULAR
RADIOTELEPHONE SERVICE SIGNALS IS PROHIBITED UNDER FCC
RULES AND FEDERAL LAW.
FCC ID: ADV0705
S/NO. 000010
THIS DEVICE COMPLIES WITH PART 15 OF THE FCC RULES.
OPERATION IS SUBJECT TO THE FOLLOWING TWO CONDITIONS:
(1) THIS DEVICE MAY NOT CAUSE HARMFUL INTERFERENCE,
AND (2) THIS DEVICE MUST ACCEPT ANY INTERFERENCE
RECEIVED INCLUDING INTERFERENCE THAT MAY CAUSE
UNDESIRED OPERATION.
MADE IN CHINA
EXT
SP
DC 13.8V

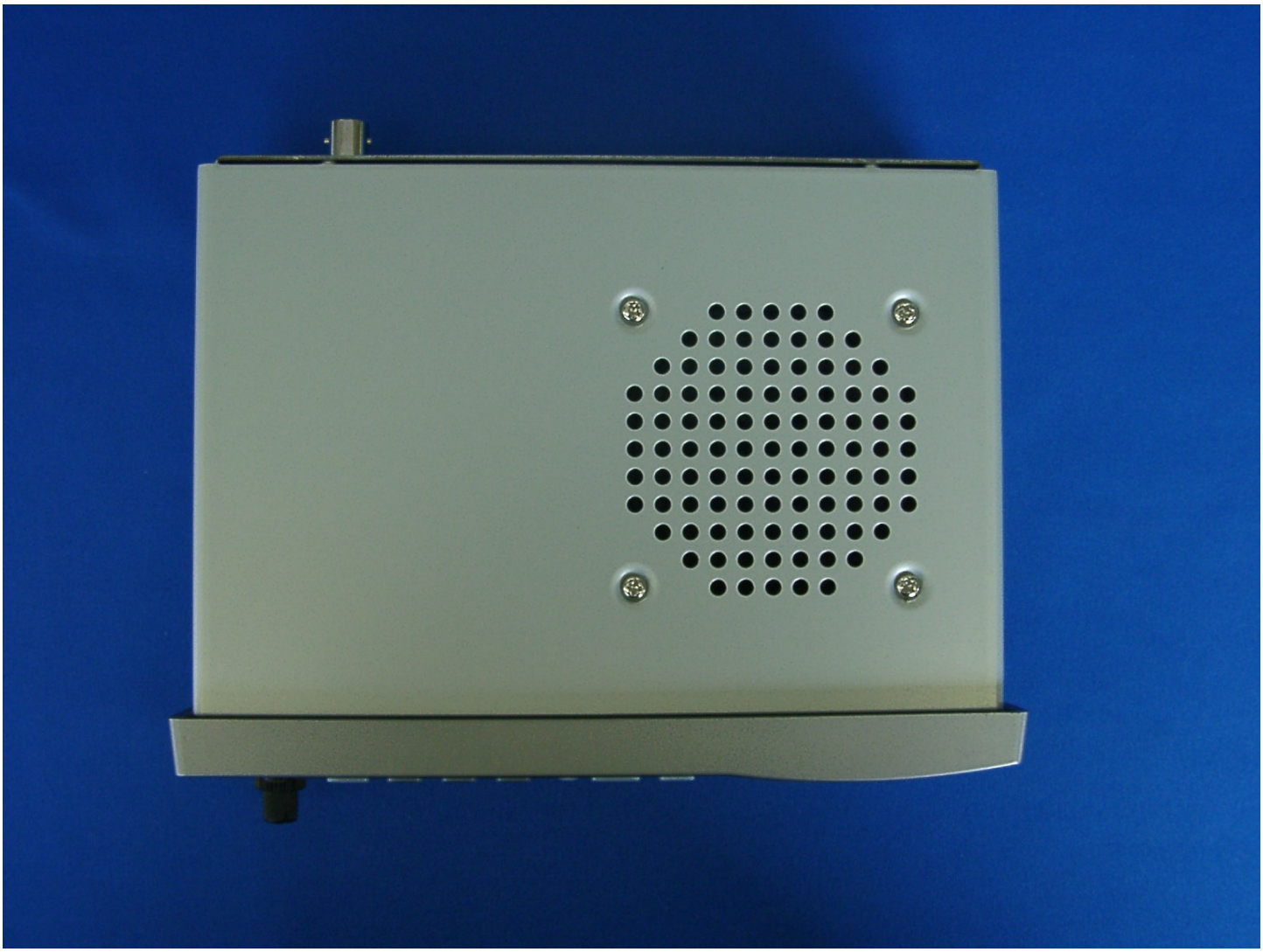

5mmMAX