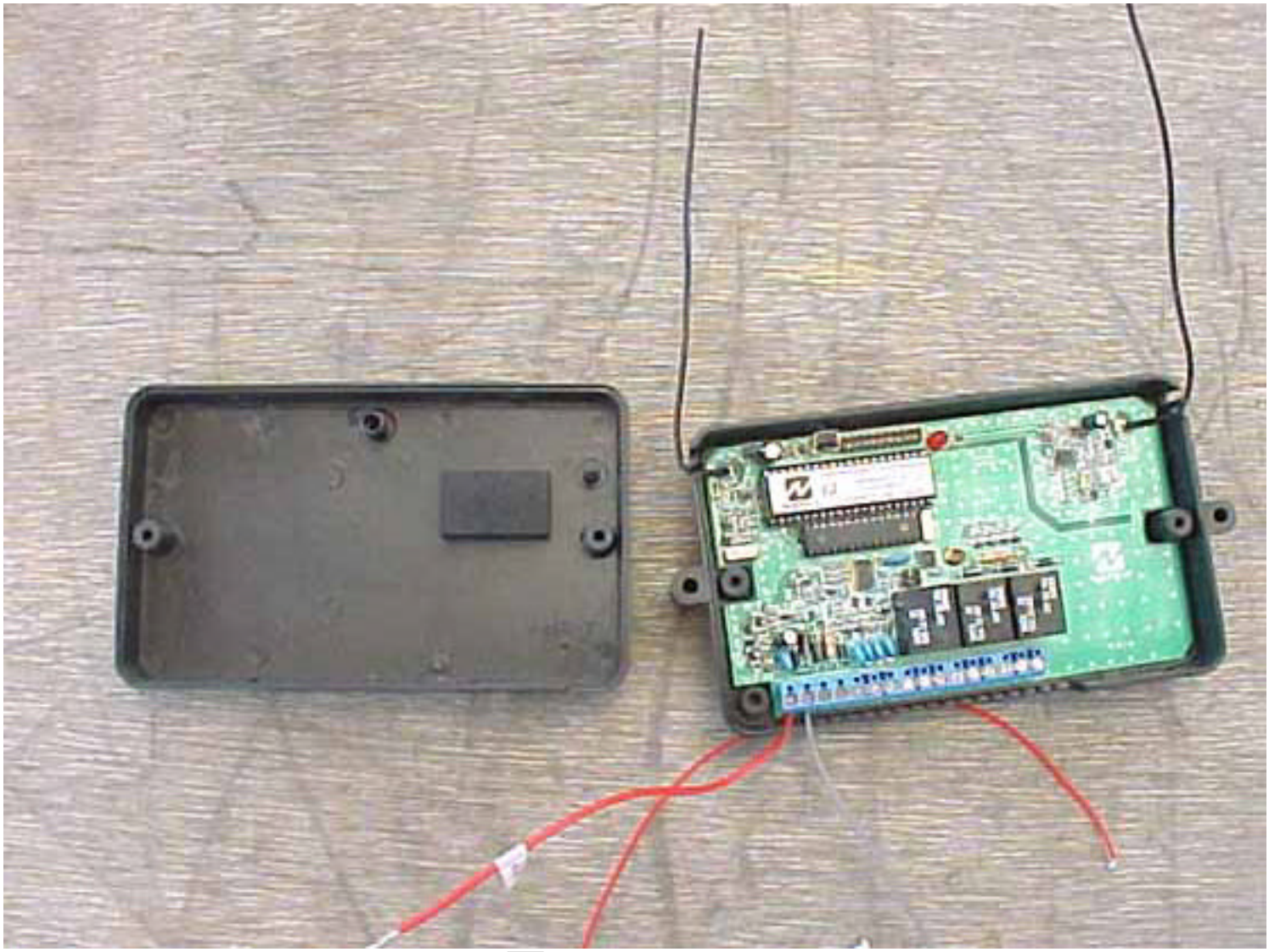

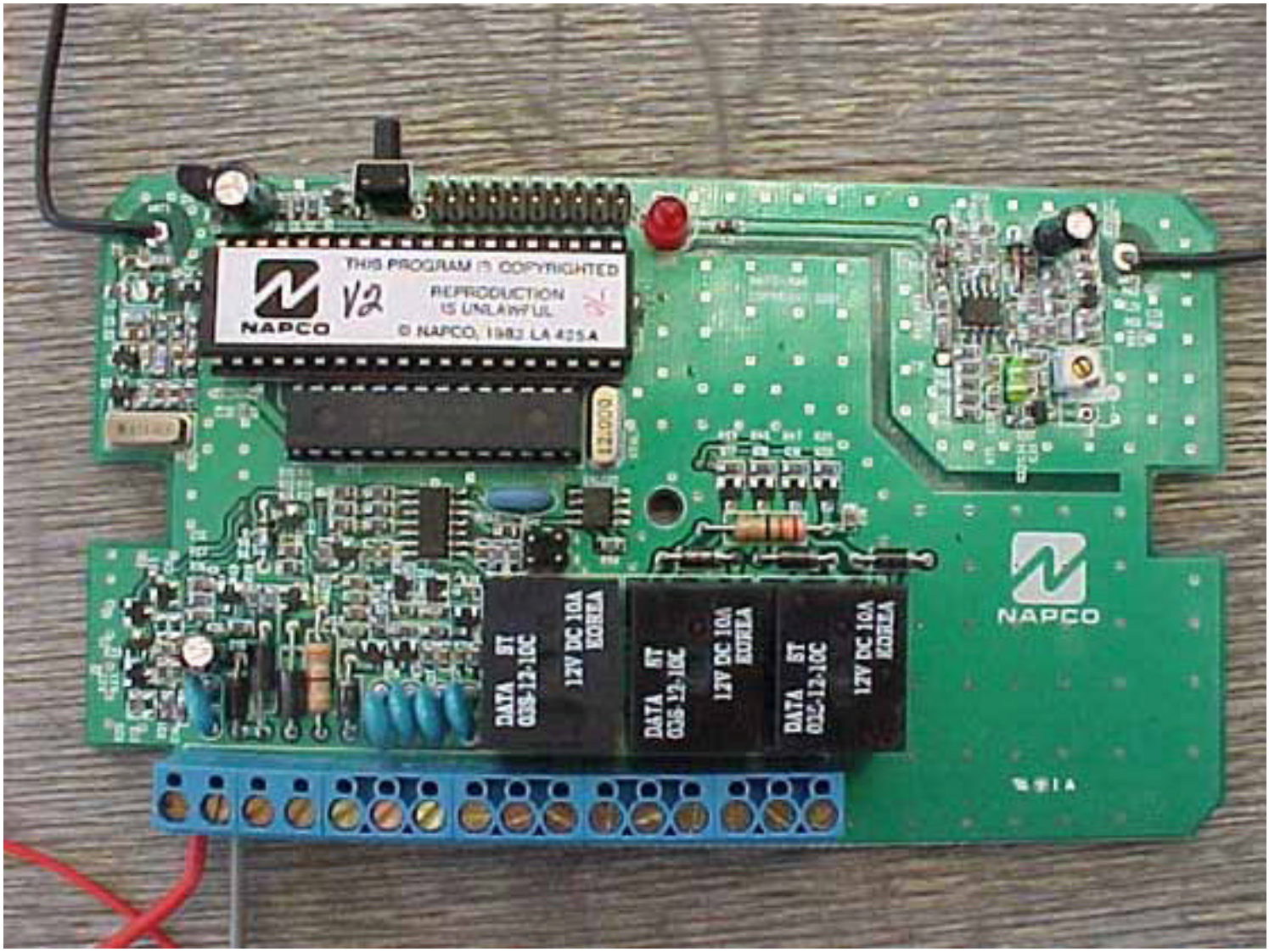
NAPCO
THIS PROGRAM IS COPYRIGHTED
V2
REPRODUCTION
IS UNLAWFUL
© NAPCO, 1983 LA 425A
NAPCO
DATA ST
12V DC 10A
KOREA

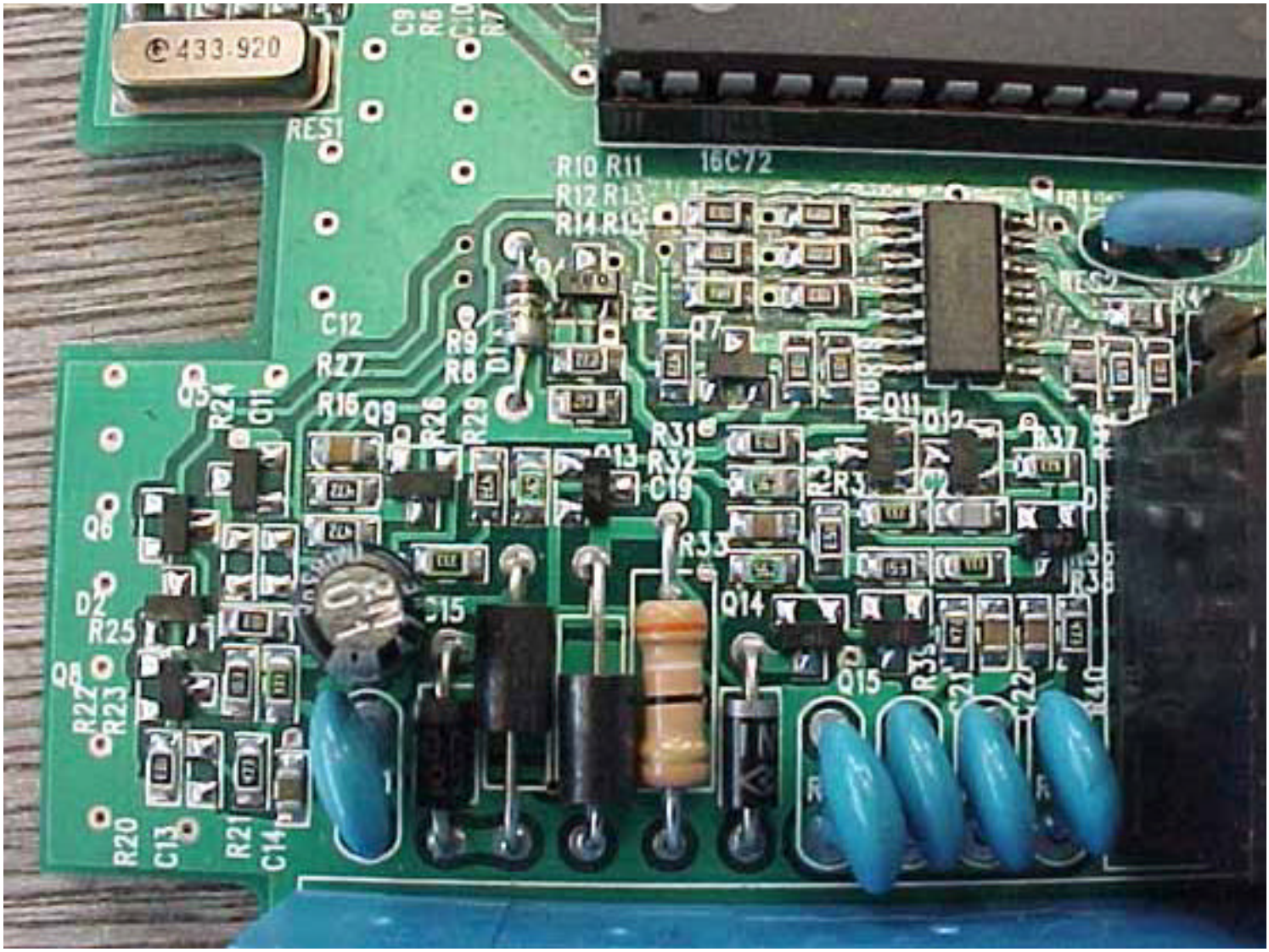
433-920
RES1
16C72
R10 R11
R12 R13
R14 R15
C12
R27
R9
R8
R16
Q9
R31
R32
C19
R33
Q14
Q15
Q11
Q12
R37
R2 R3
R35
R36
R25
R27
R23
R20
C13
R21
C14
C15
Q5
Q6
D2
Q8
R7
R4

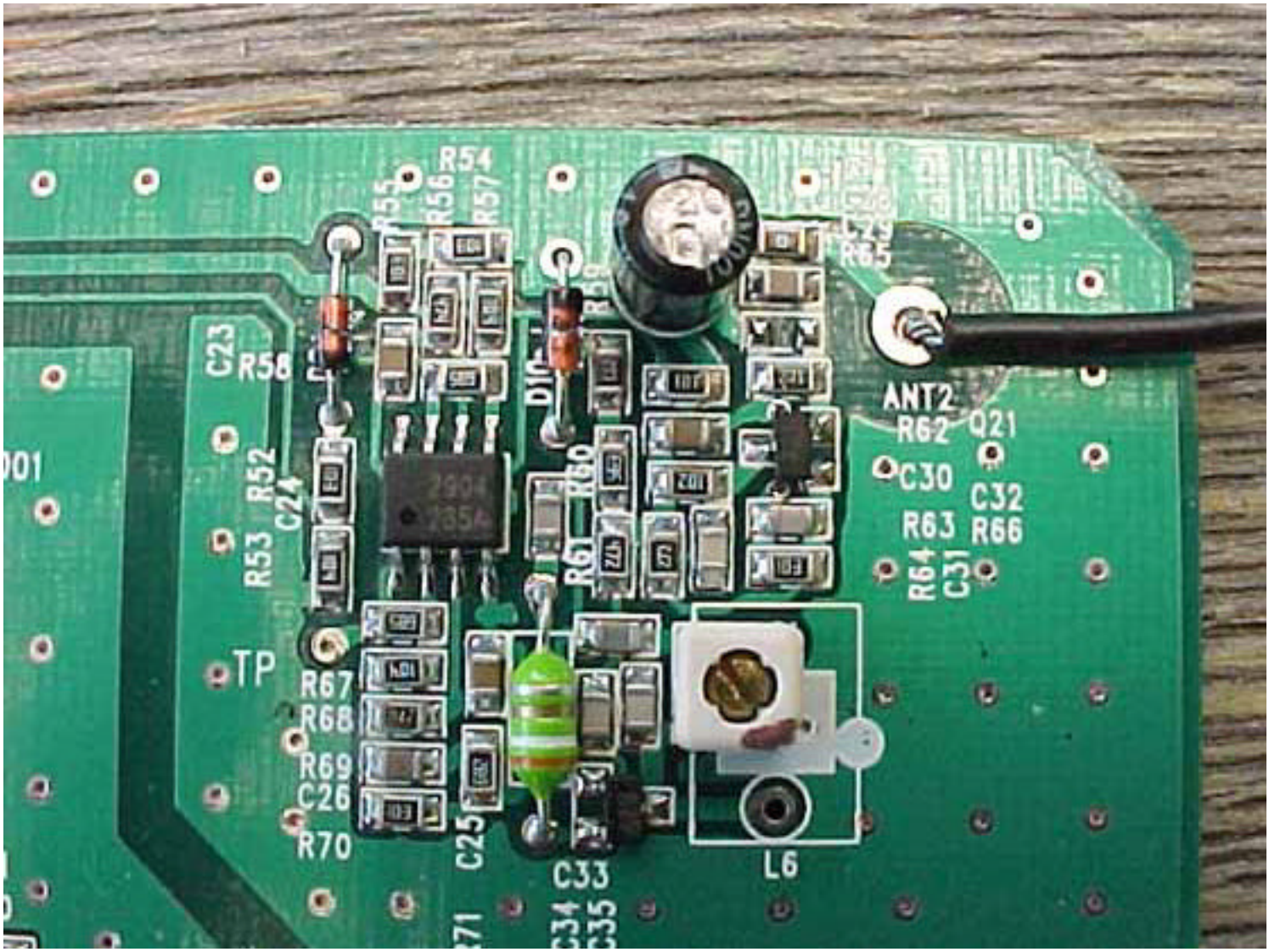
R54
R55
R56
R57
R65
C23
R58
D10
ANT2
R62
Q21
R52
C24
R60
C30
C32
R53
R61
R63
R66
R64
C31
TP
R67
R68
R69
C26
R70
C25
C33
L6
C34
C35

THIS PROGRAM IS COPYRIGHTED
NAPCO
V2
REPRODUCTION
IS UNLAWFUL
© NAPCO, 1982 LA 425A
ANT1
12.000
XTAL1
74LC01
RES1
RES2
R10 R11
R12 R13
R14 R15

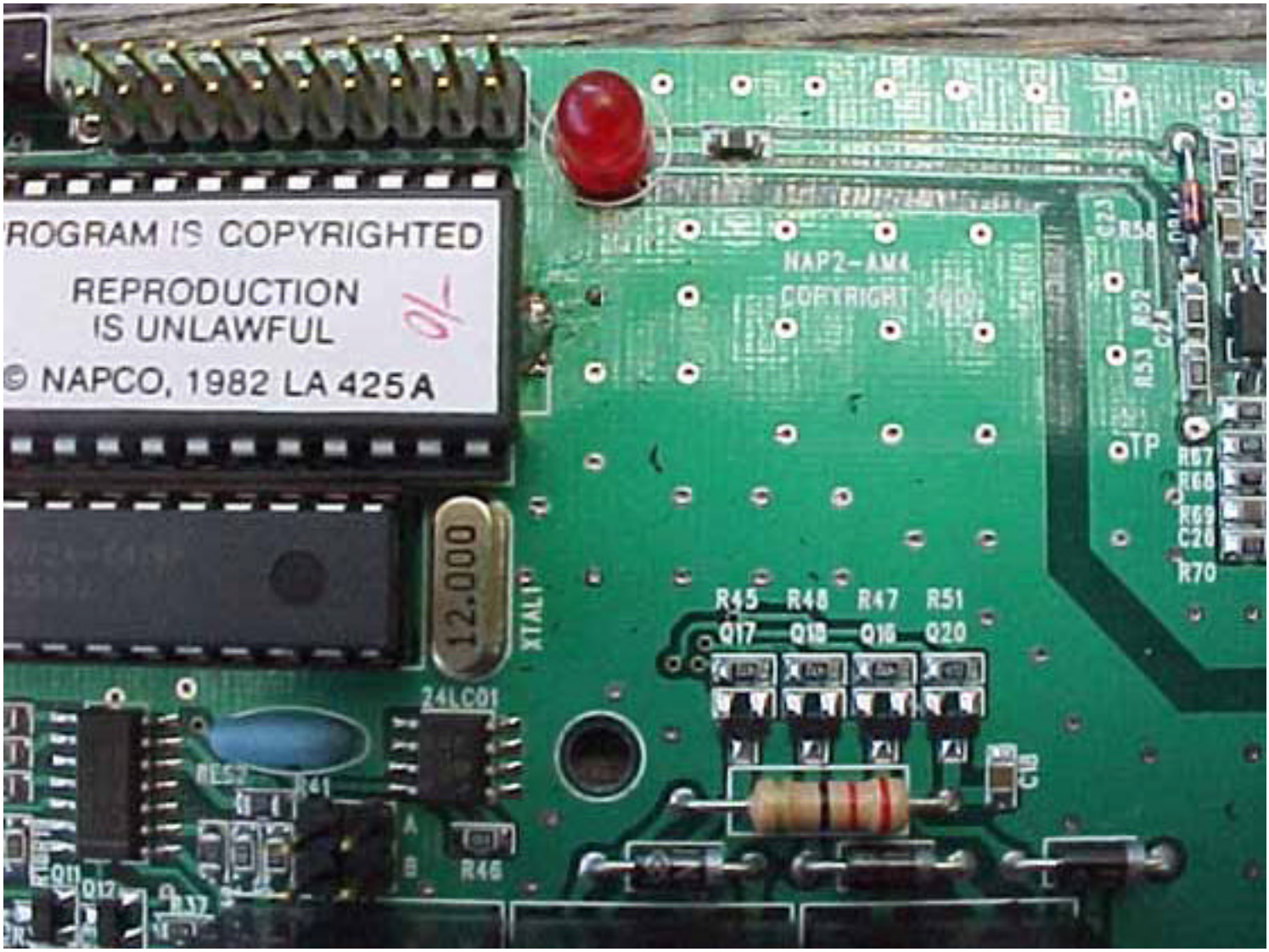
ROGRAM IS COPYRIGHTED
REPRODUCTION
IS UNLAWFUL
© NAPCO, 1982 LA 425A
NAP2-AM4
COPYRIGHT
12.000
XTAL1
24LC01
R45 R48 R47 R51
Q17 Q18 Q19 Q20
R41
R46
TP
R57
R68
R69
C20
R70

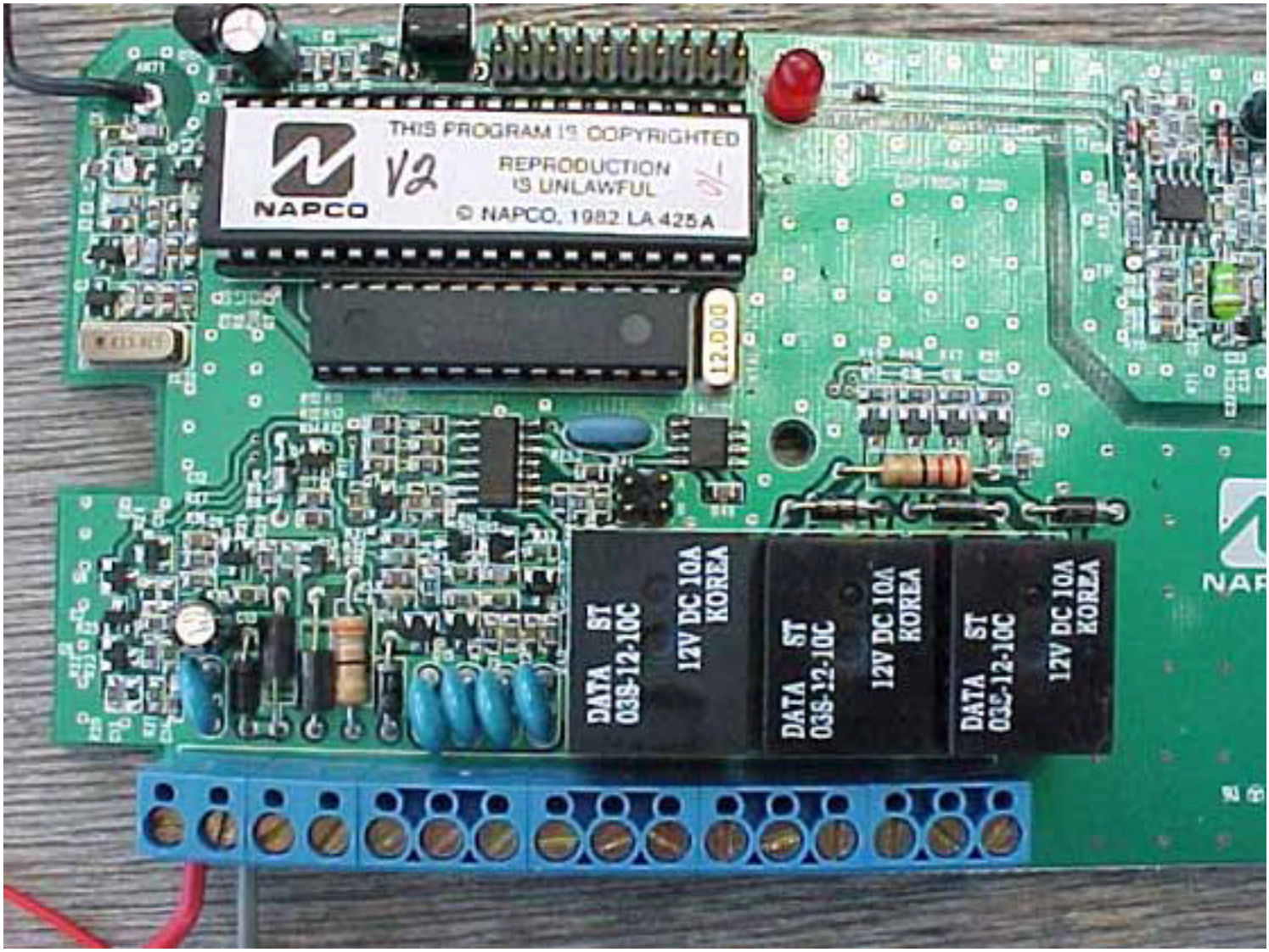
NAPCO
THIS PROGRAM IS COPYRIGHTED
REPRODUCTION IS UNLAWFUL
© NAPCO, 1982 LA 425A
V2
12.000
DATA ST 03S-12-10C
12V DC 10A KOREA
DATA ST 03S-12-10C
12V DC 10A KOREA
DATA ST 03S-12-10C
12V DC 10A KOREA

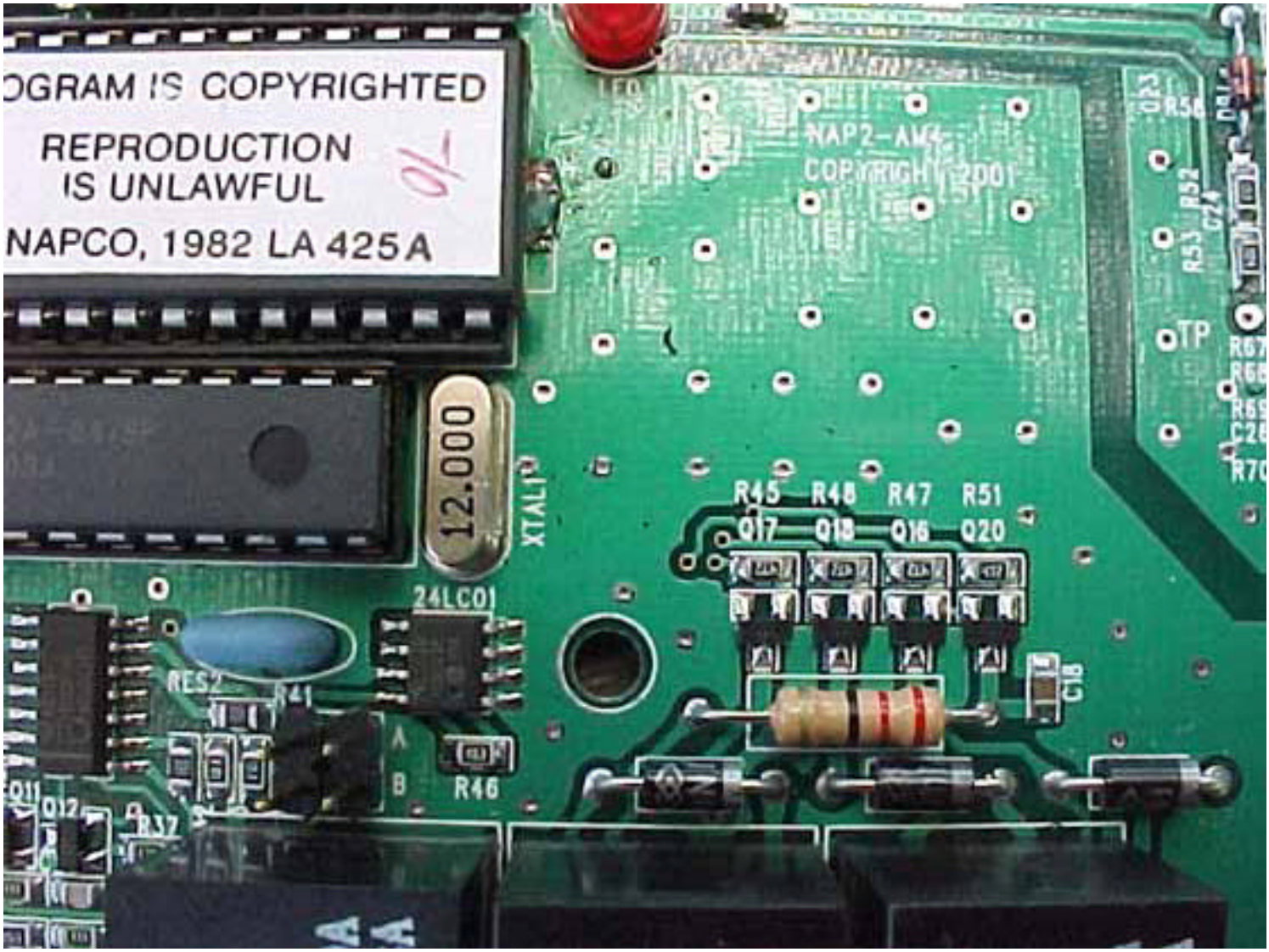
OGRAM IS COPYRIGHTED
REPRODUCTION
IS UNLAWFUL
NAPCO, 1982 LA 425A
12.000
XTAL1
24LC01
RES2
R41
R46
R45
R48
R47
R51
Q17
Q18
Q16
Q20
TP
R56
R53
R52
C74
R67
R66
R65
C25
R70
C18
Q11
Q12
R37

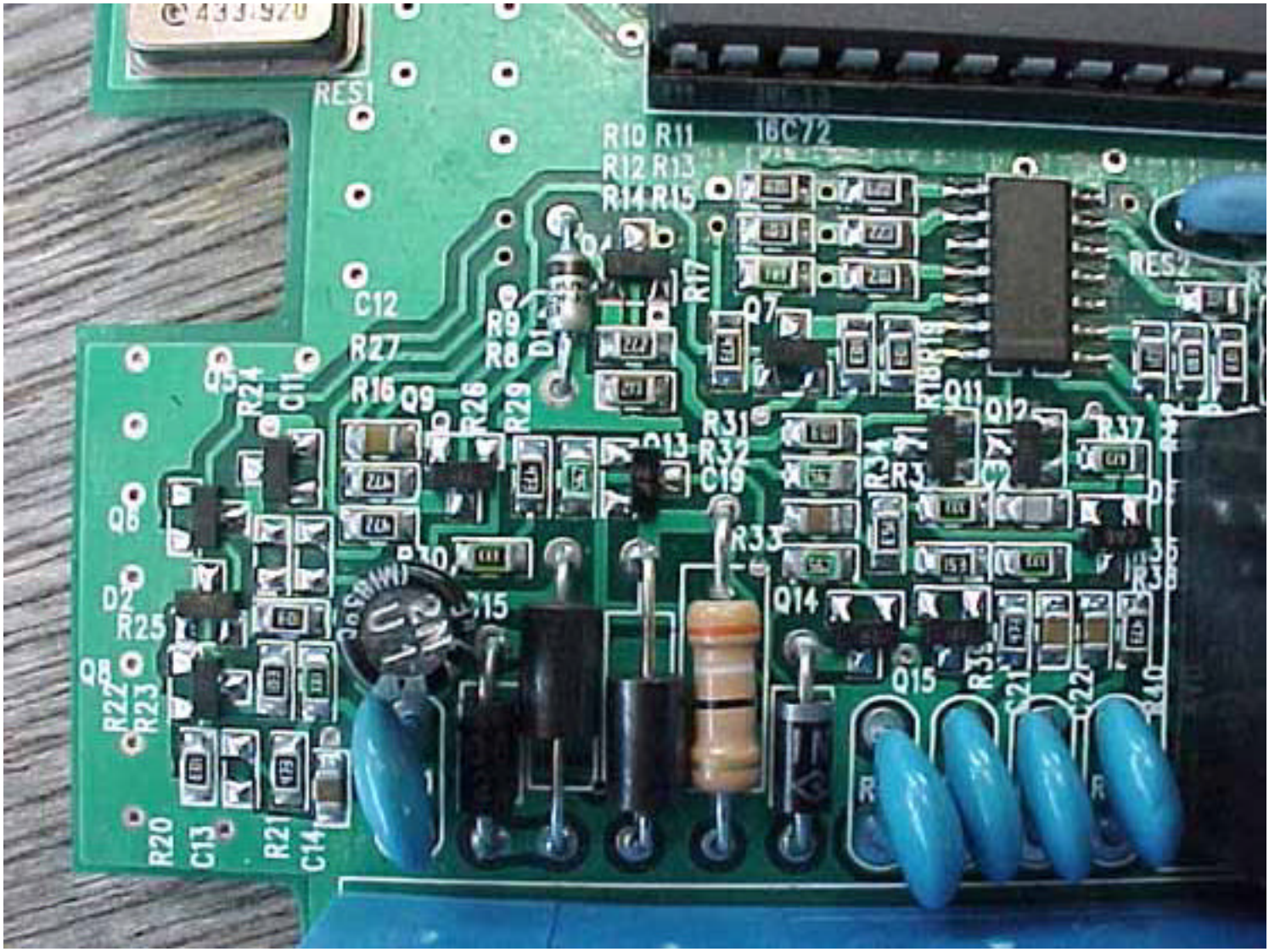
RES1
R10 R11
R12 R13
R14 R15
16C72
RES2
C12
R9
R8
R7
Q7
R27
R16
Q9
R26
R29
R31
R32
C19
Q11
Q12
R37
R33
Q14
Q15
D2
R25
R22
R23
R20
C13
R21
C14
C15

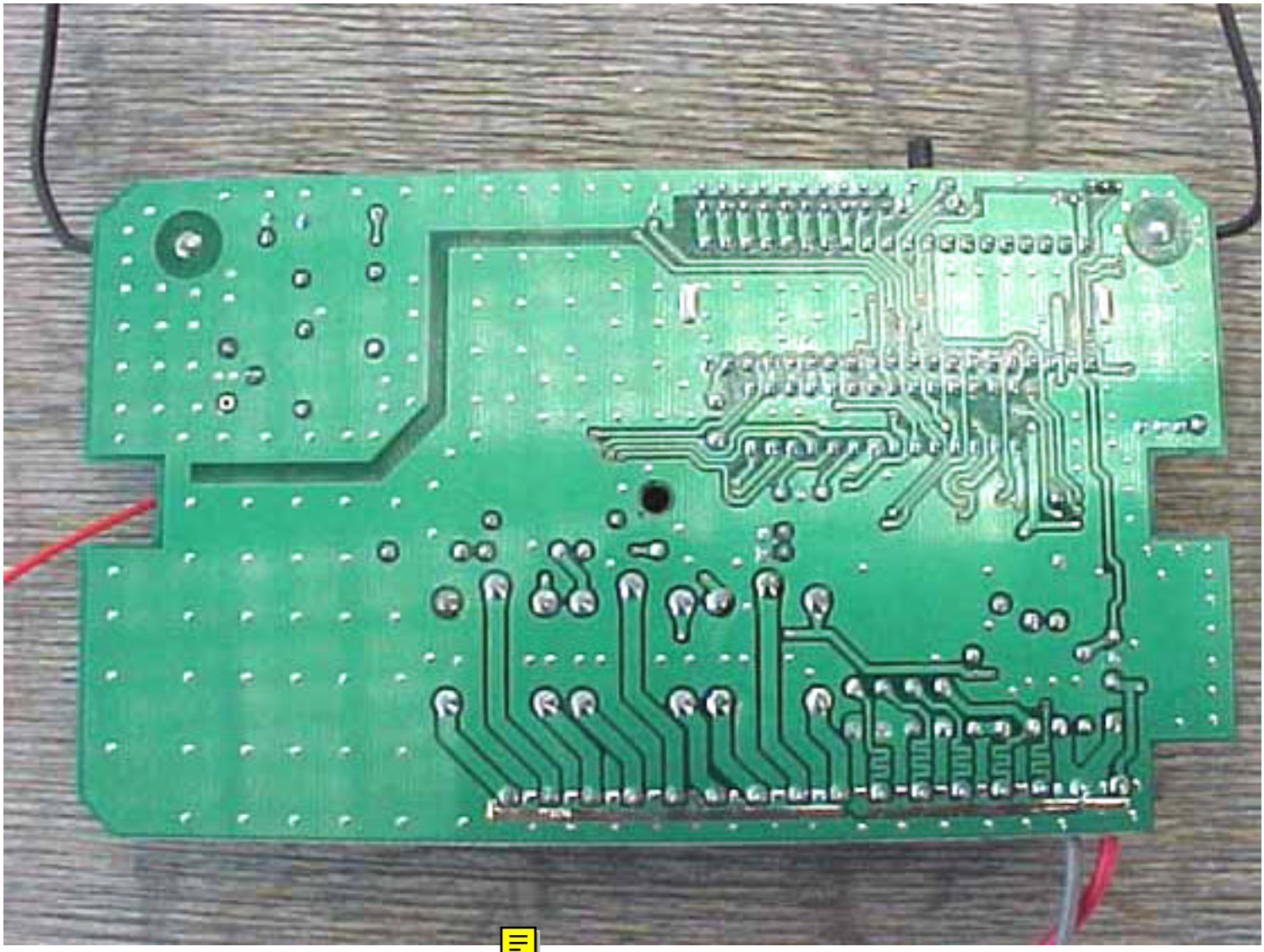

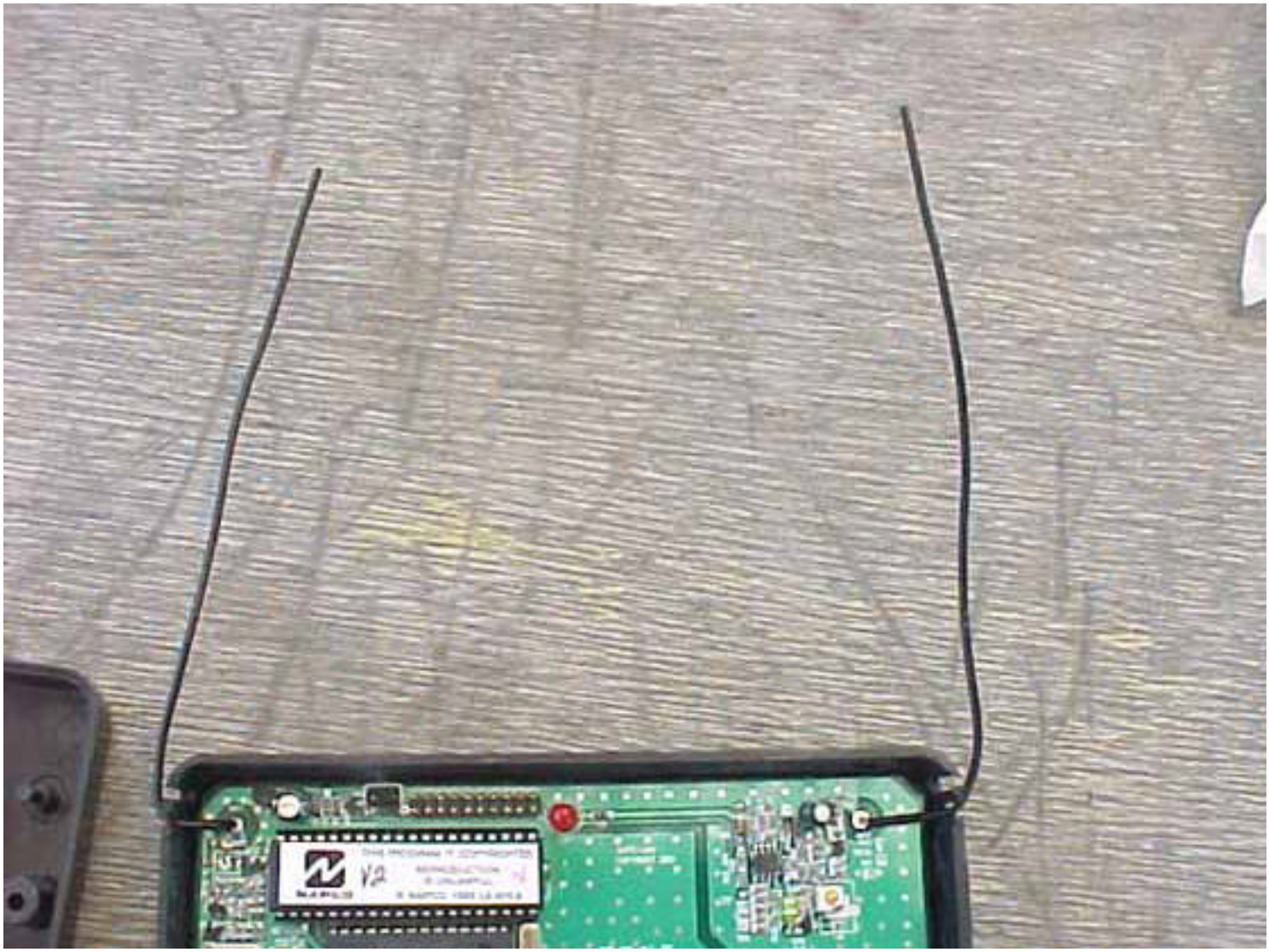
V2