Photographs of EUT

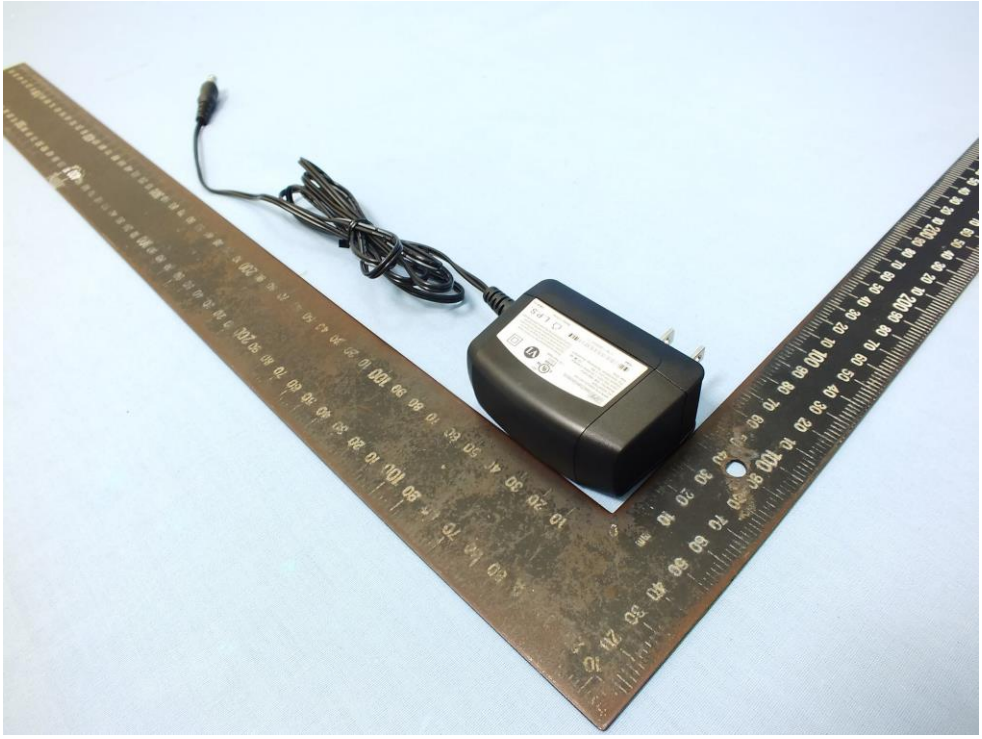

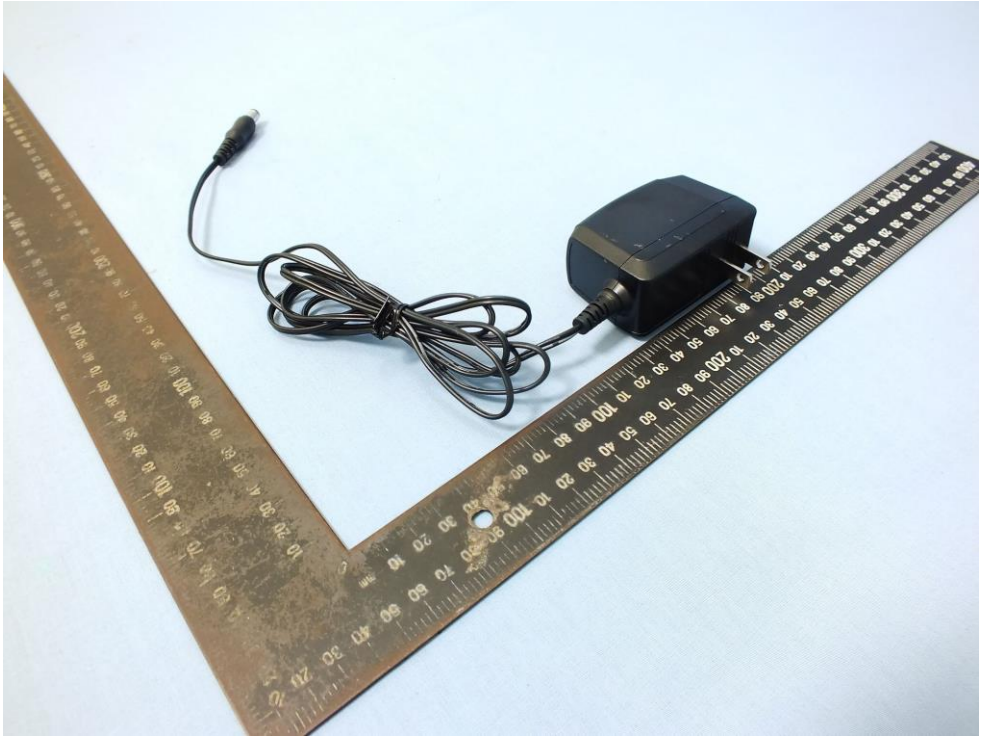

APD Asian Power Devices Inc.
MFR P/N:596520-001-00
AC ADAPTER
Model No.:WB-18D12FU
Input:100-120V~,50-60Hz,0.5A Max.
Output:12V ⎓ 1.5A
For Information Technology Equipment Use Only.
9Z07
LISTED
E168210
I.T.E. Power Supply
This device complies with Part 15 of the FCC Rules.
Operation is subject to the following two conditions:
(1) this device may not cause harmful interference,and
(2) this device must accept any interference received, including interference that may cause undesired operation.
-FDAA Y16110000073
L.P.S.
Made in China
CW-01 F3

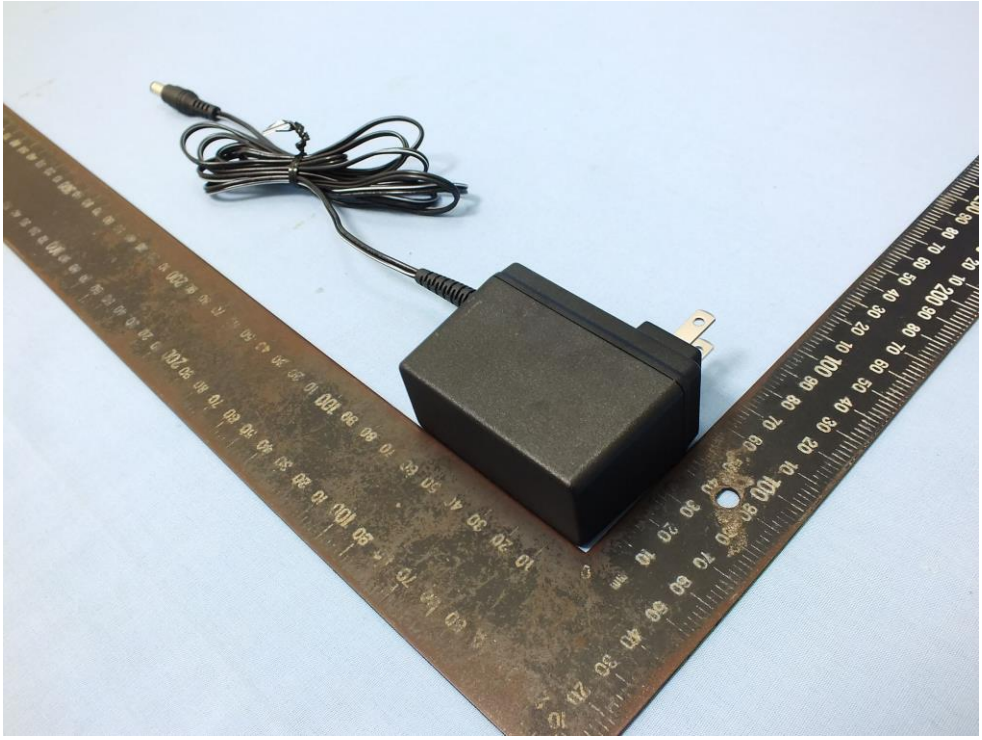

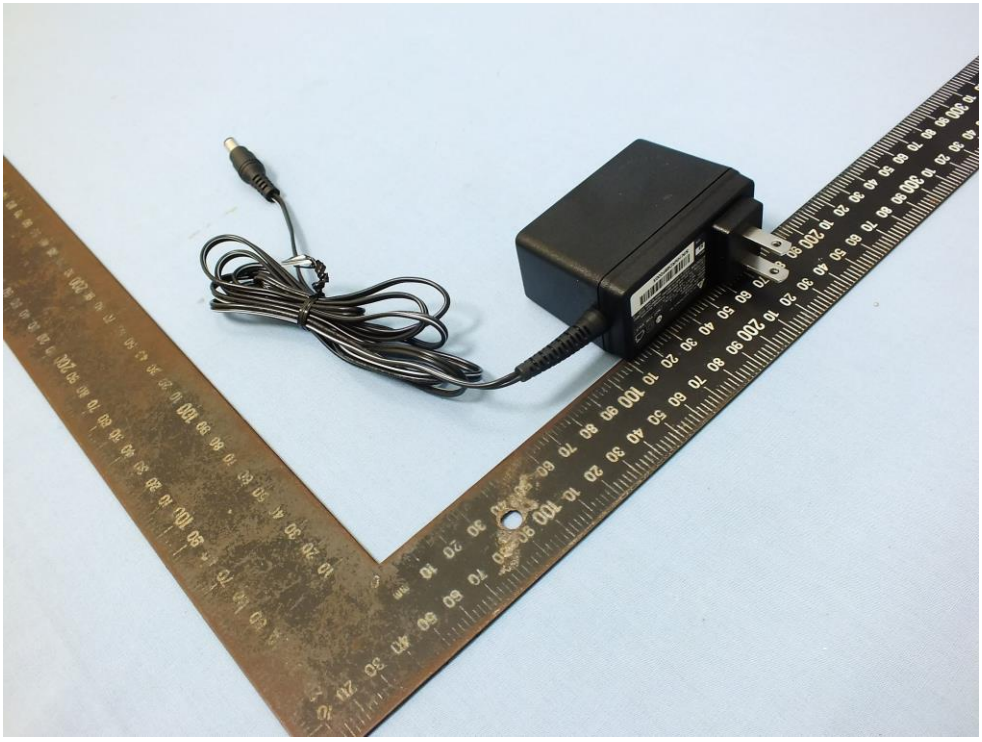

DELTA ELECTRONICS, INC.
AC ADAPTER
ARRIS P/N : 596520-001
MODEL : ADP-18JW B C.C.: A
INPUT : 100-120 V ~ 0.6 A 57-63 Hz
OUTPUT : 12 V ⎓ 1.5 A LPS
NOT FOR SALE
CAUTION : For use with Information Technology Equipment.
ATTENTION : UTILISER AVEC DU MATERIEL INFORMATIQUE SEULEMENT.
Endast för kontorsmaskin.
MADE IN CHINA DCGP ZL
REV.:
S3
S/N:
S/N:HNRD68F000X

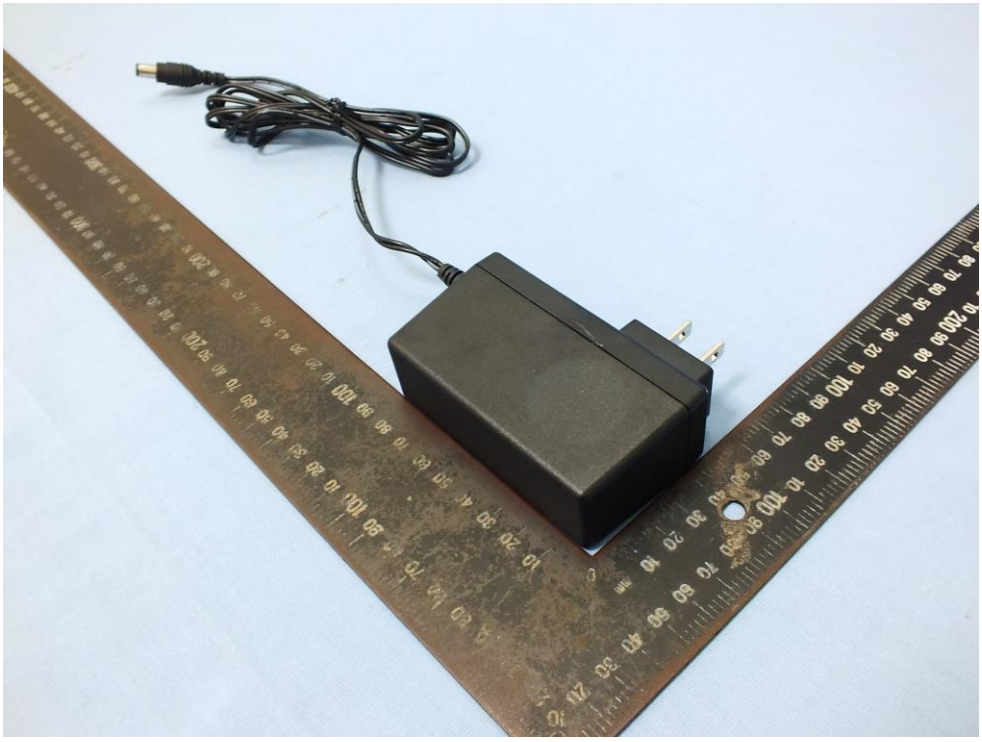

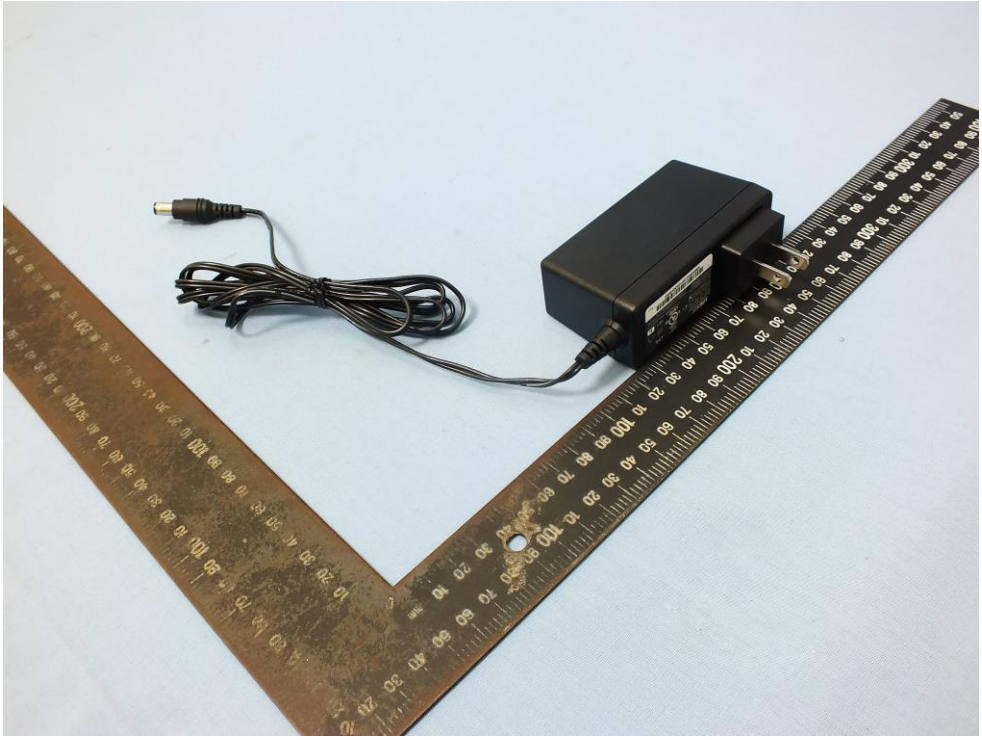

LITEON
AC POWER ADAPTER
MODEL: PB-1180-3AR1
INPUT: 100-120V~ 0.8A 60Hz
OUTPUT: 12V ⎓ 1.5A
MFR P/N: 596520-001-00
EFFICIENCY LEVEL: V
CAUTION:
FOR USE WITH INFORMATION TECHNOLOGY EQUIPMENT ONLY.
UTILISER AVEC DU MATERIEL INFORMATIQUE SEULEMENT.
LEVEL 3
9T54
E132068
LPS
LISTED
I.T.E. Power Supply
REV.: 01
MADE IN CHINA(P)
Complies with Canadian ICES-003 Class [B]
Conforme a la NMB-003 Classe [B]
5965200010015520039 52
FJ-1

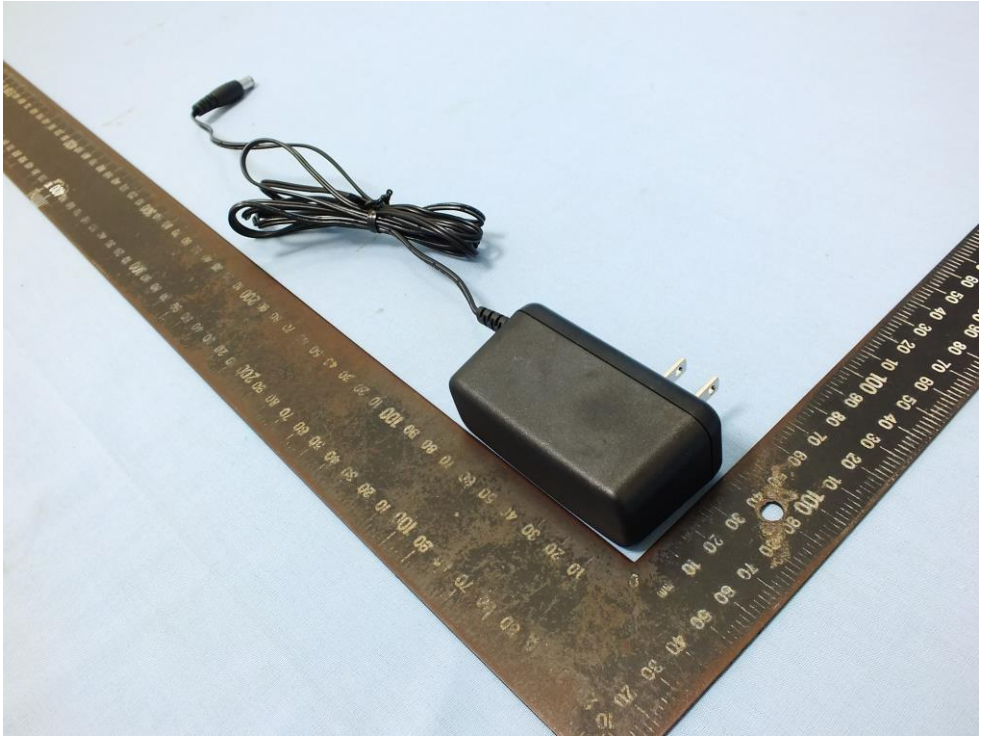

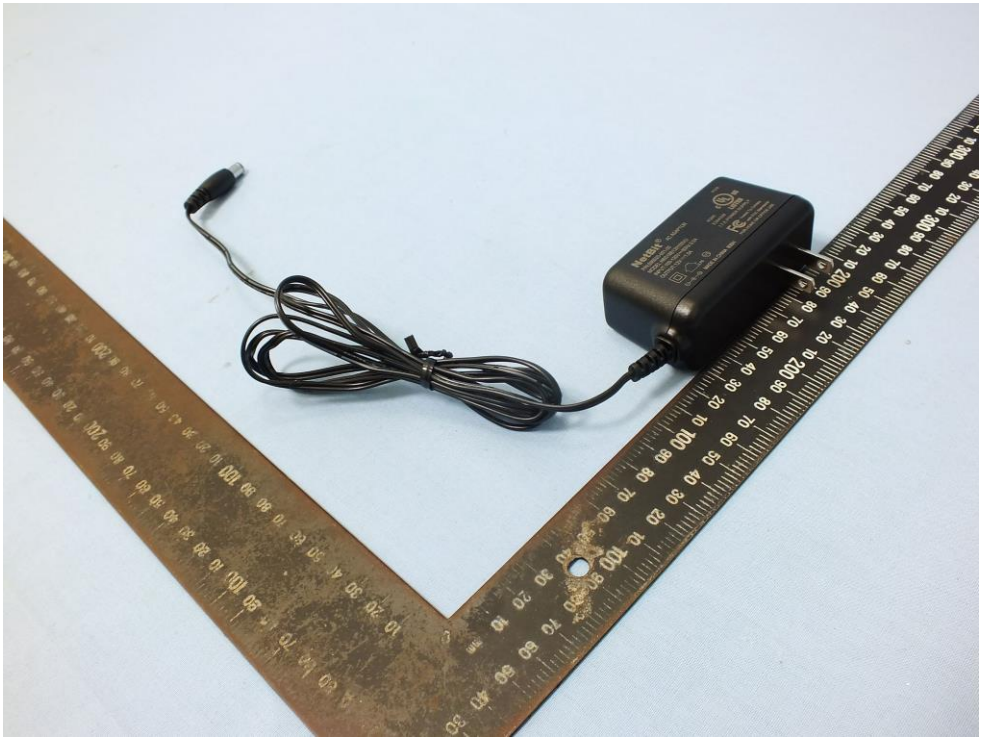

NetBit®
AC ADAPTOR
P1216
P/N:596520-001-00
MODEL:NBS18B120150VU
INPUT:100-120V~60Hz 0.5A
OUTPUT:12V⎓1.5A
4GN5
E344329
LISTED
I.T.E.POWER SUPPLY
LPS
Tested To Comply
with FCC Standards
FOR HOME OR OFFICE USE
MADE IN CHINA 80BH

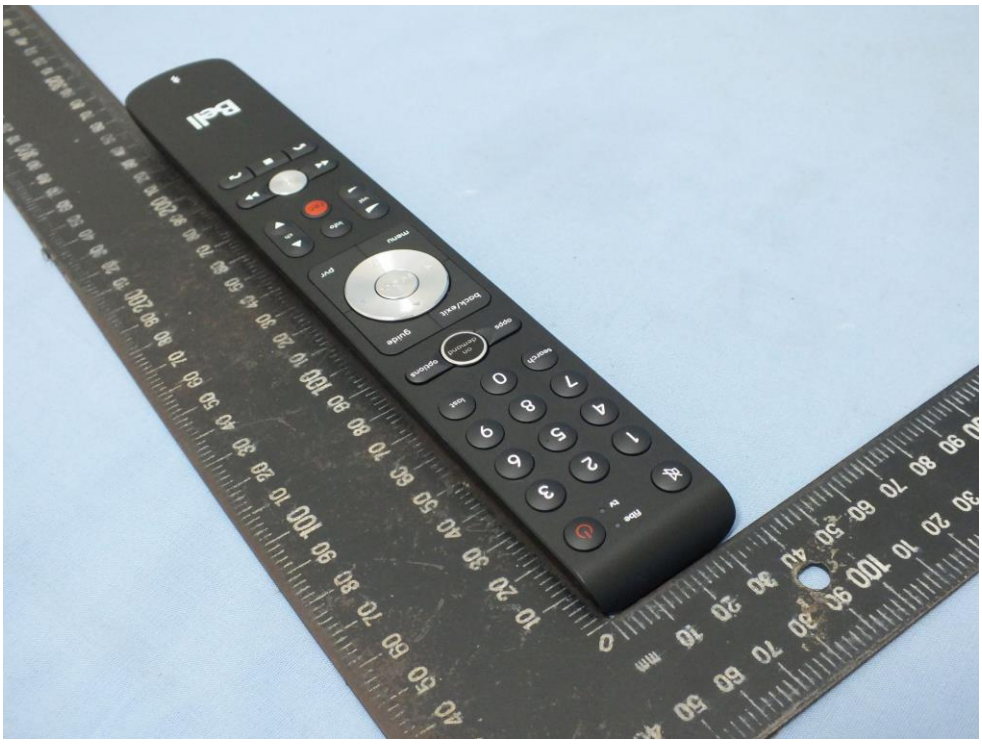

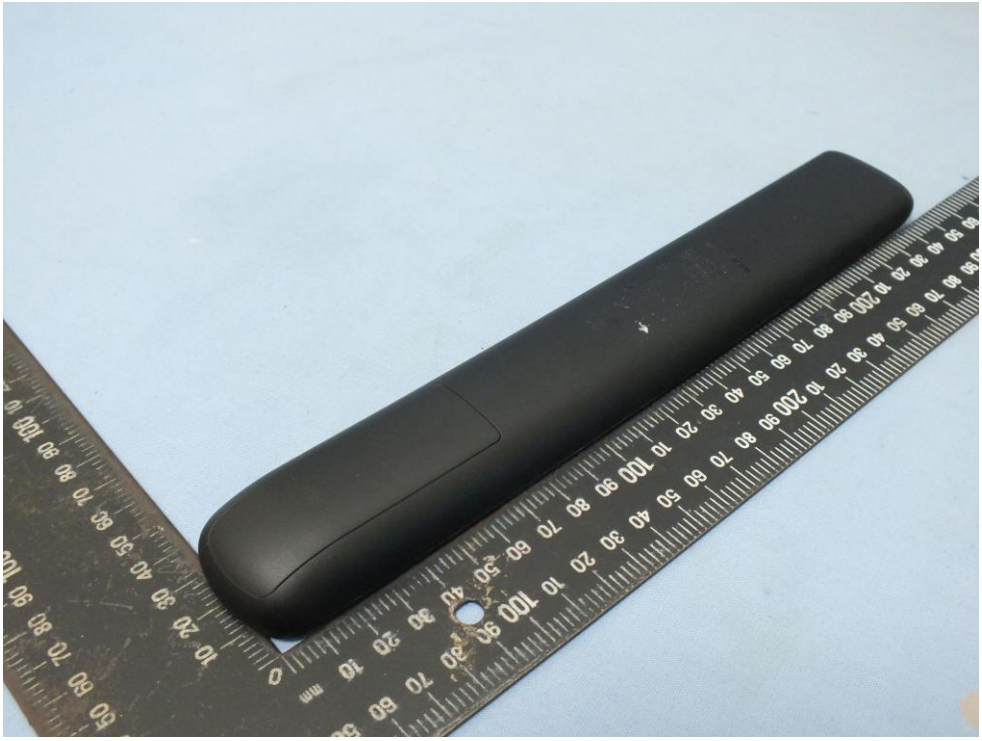

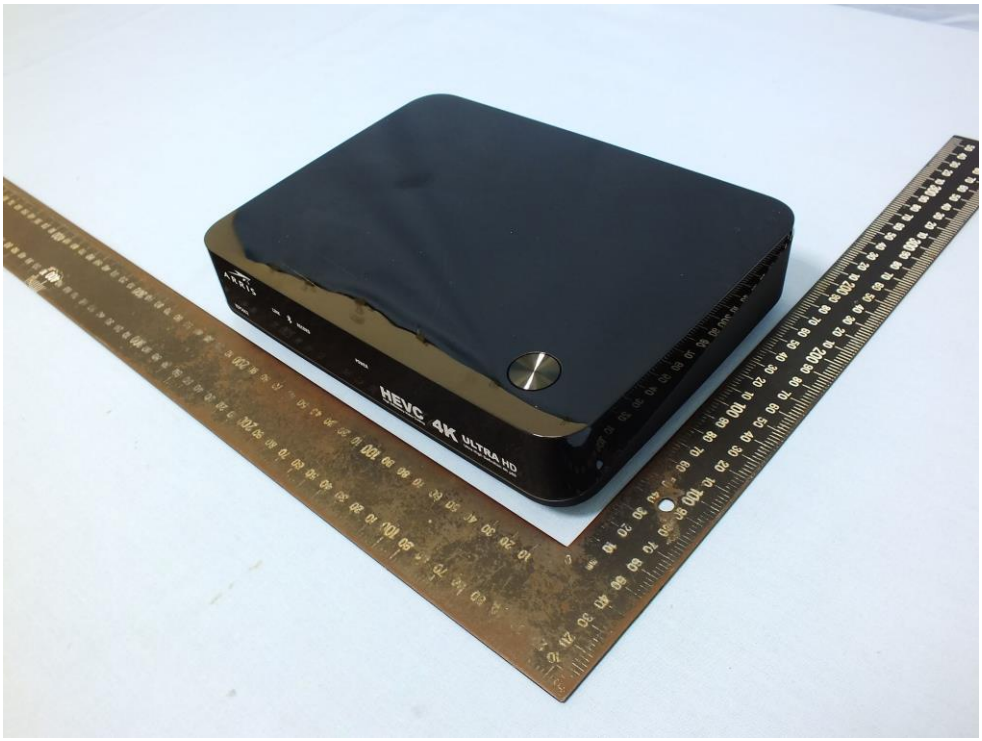
HEVC 4K ULTRA HD

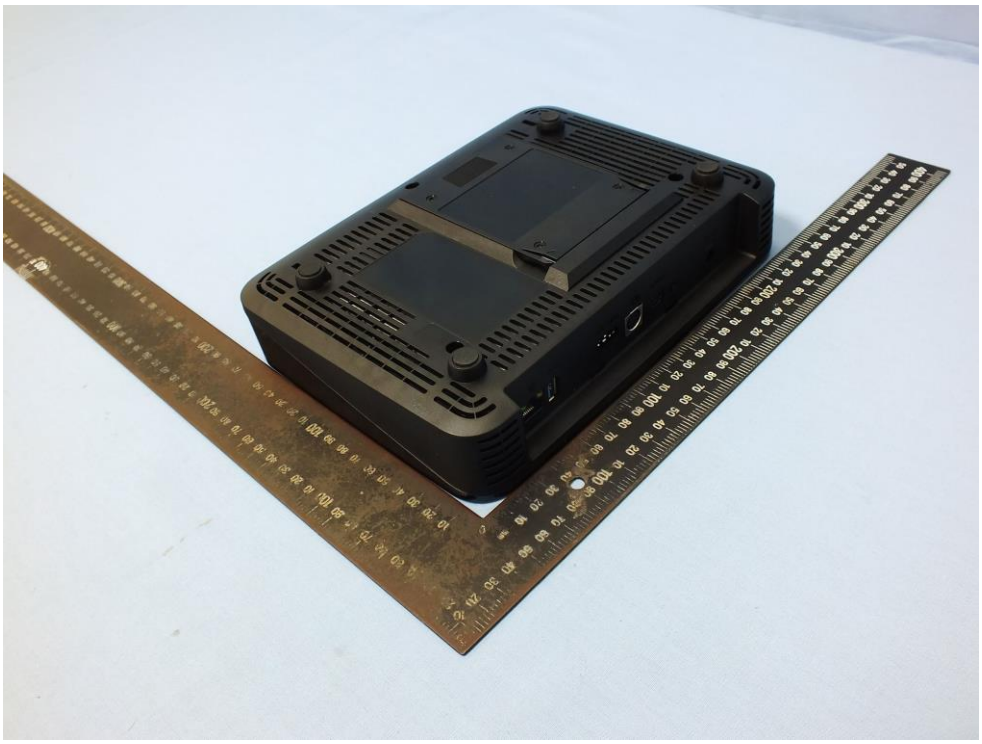

12V DC
OPTICAL
HDMI OUT