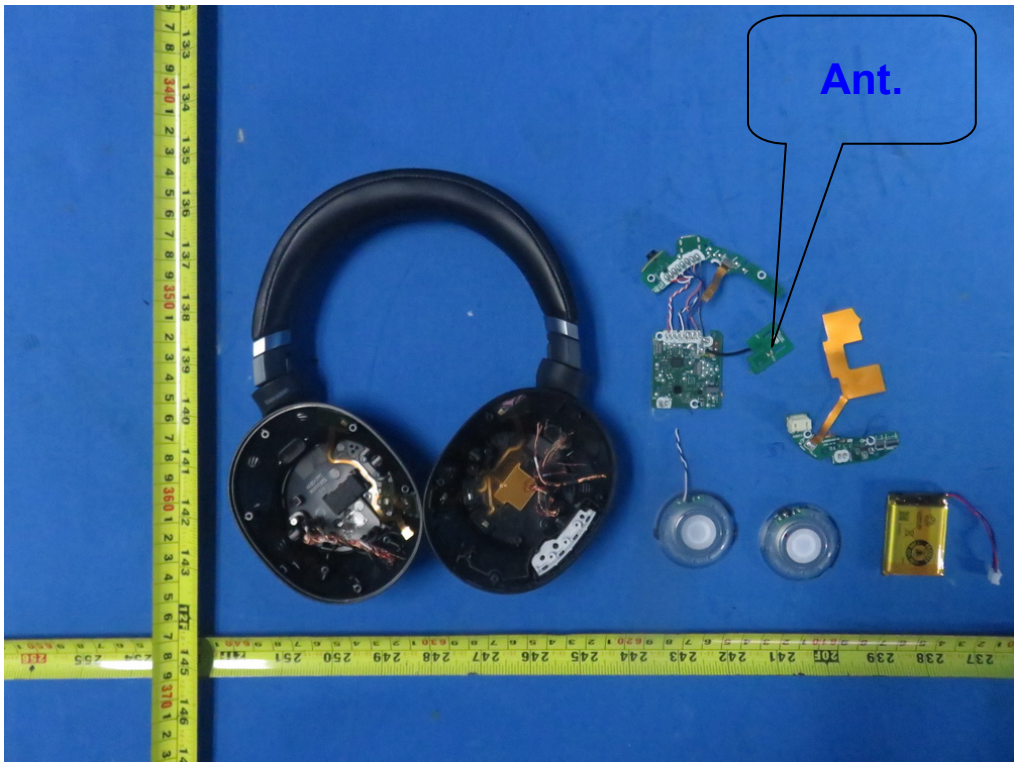
Ant.

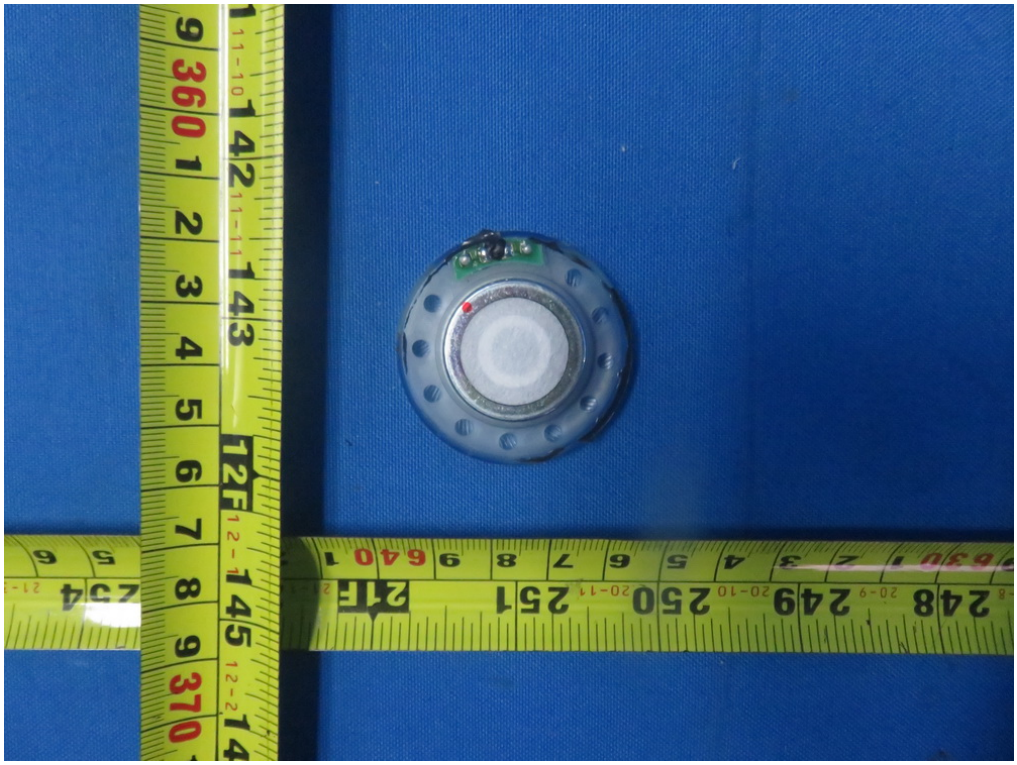

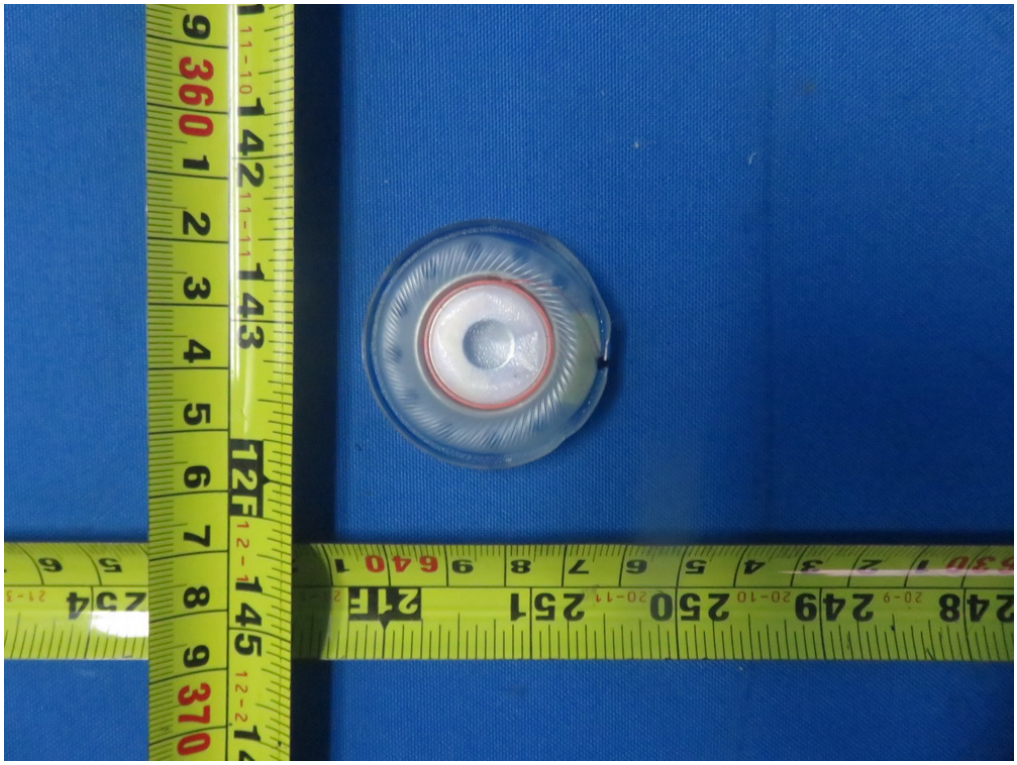

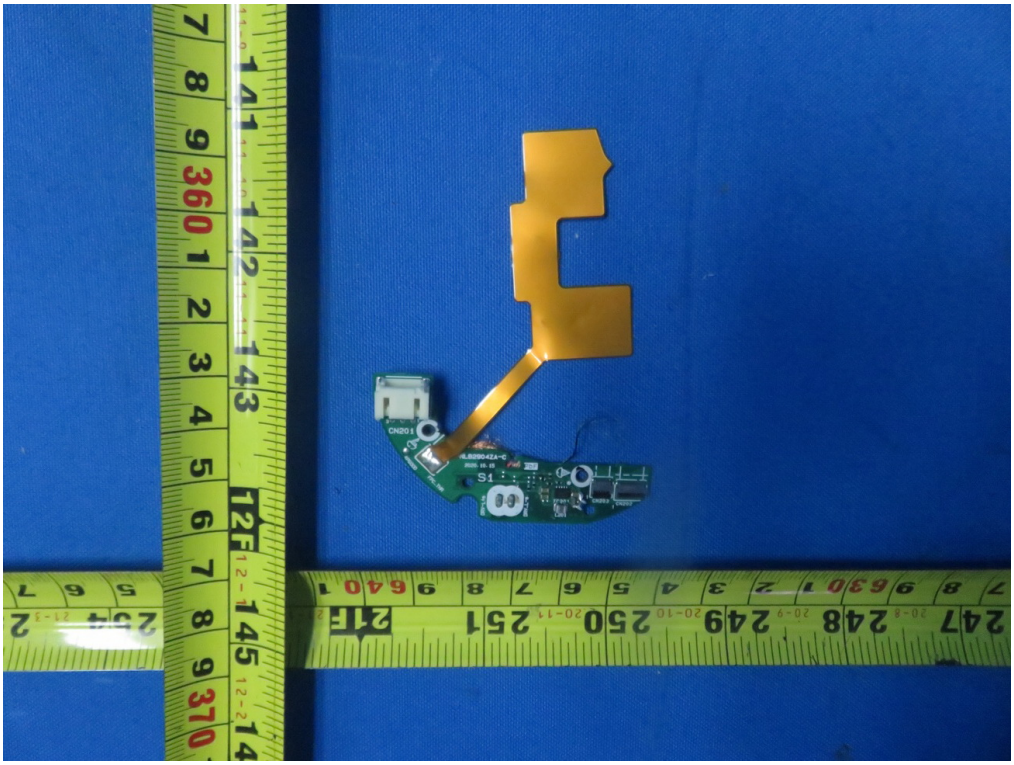

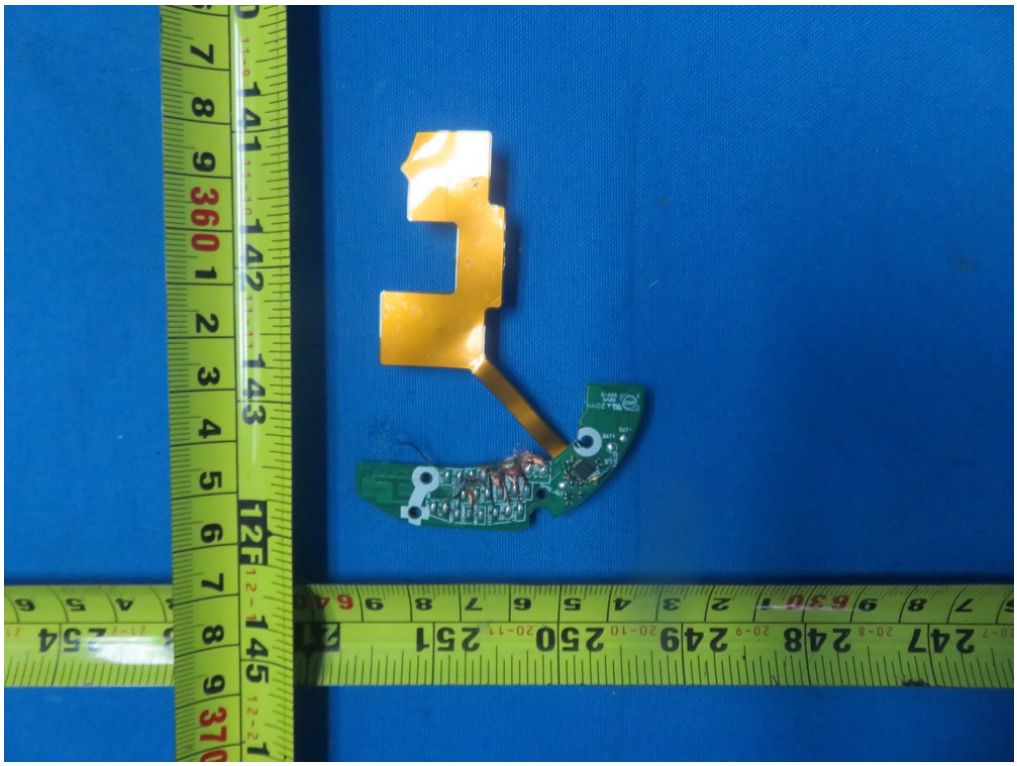

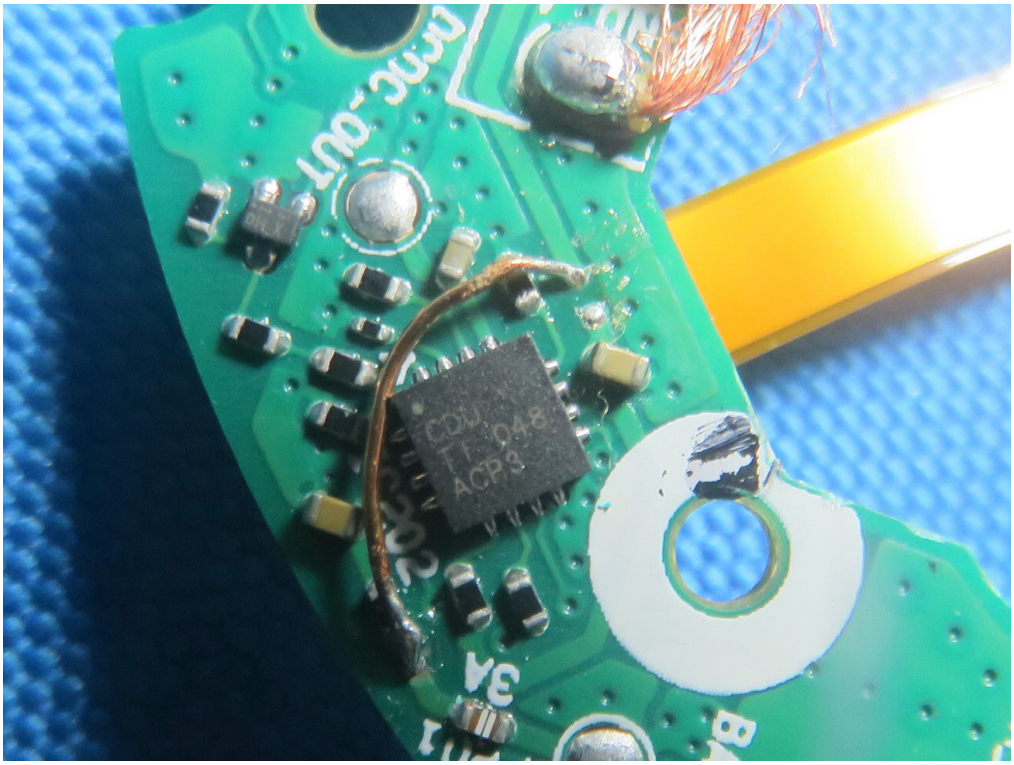
CDU
TT 048
ACP3
3A

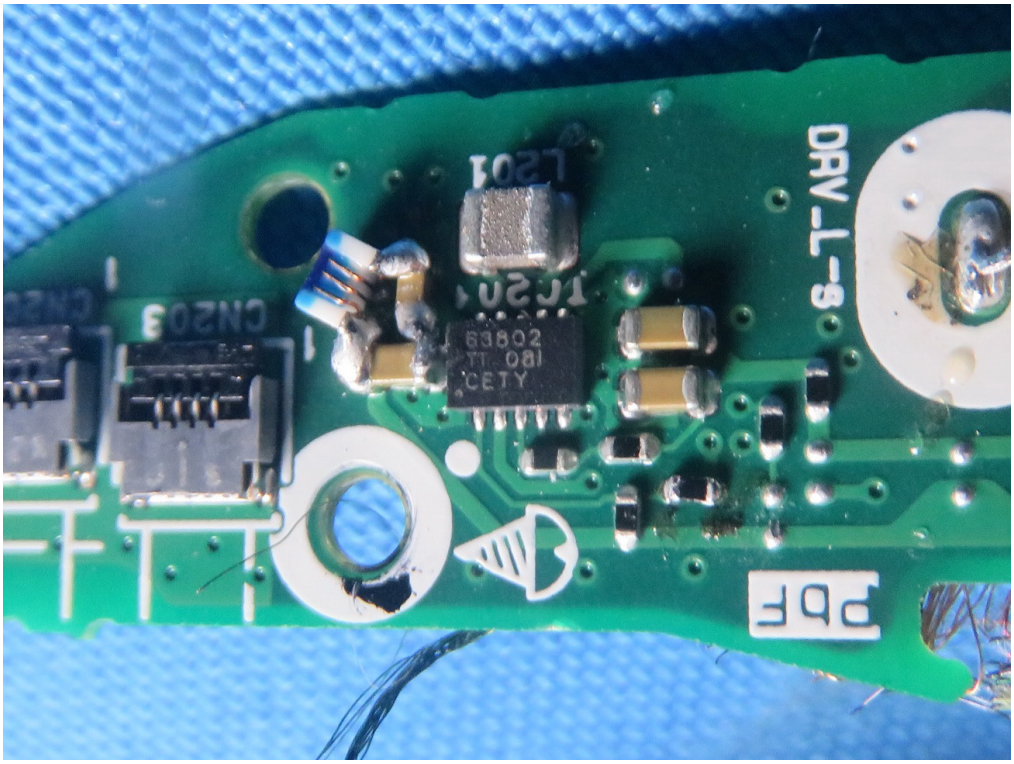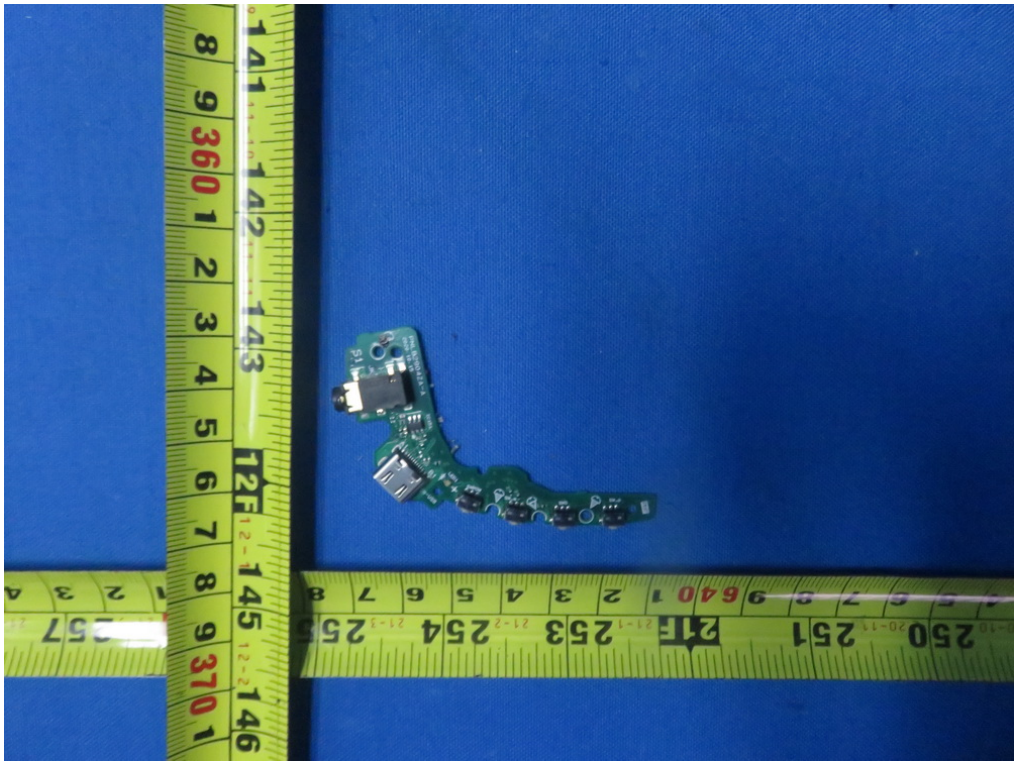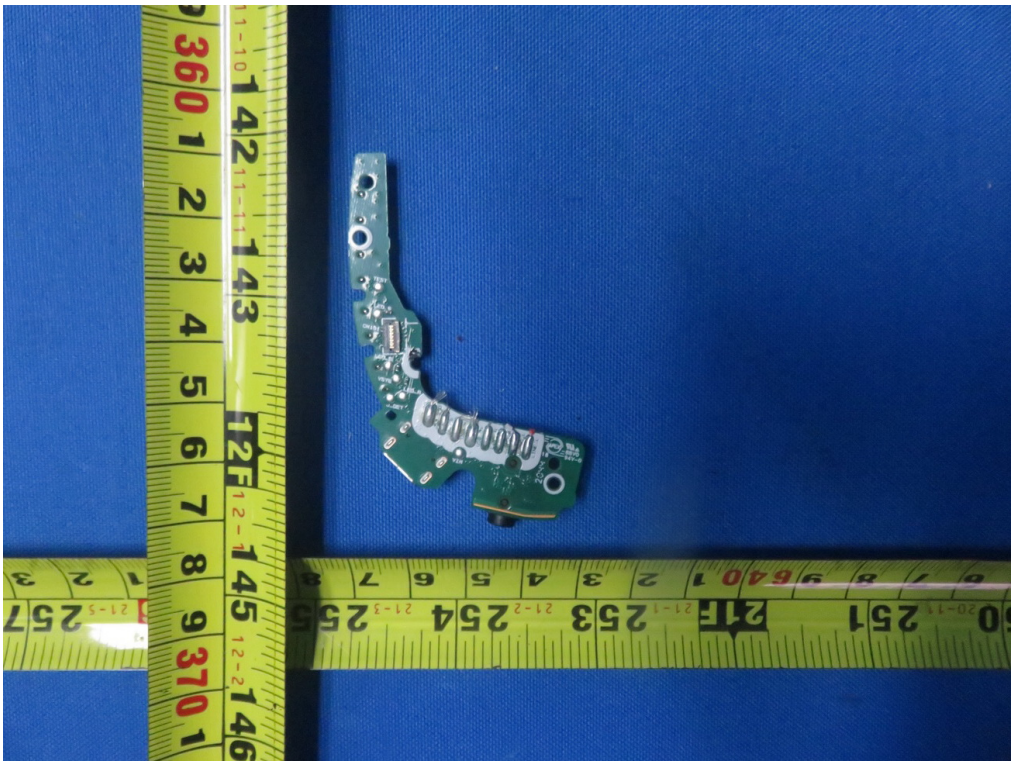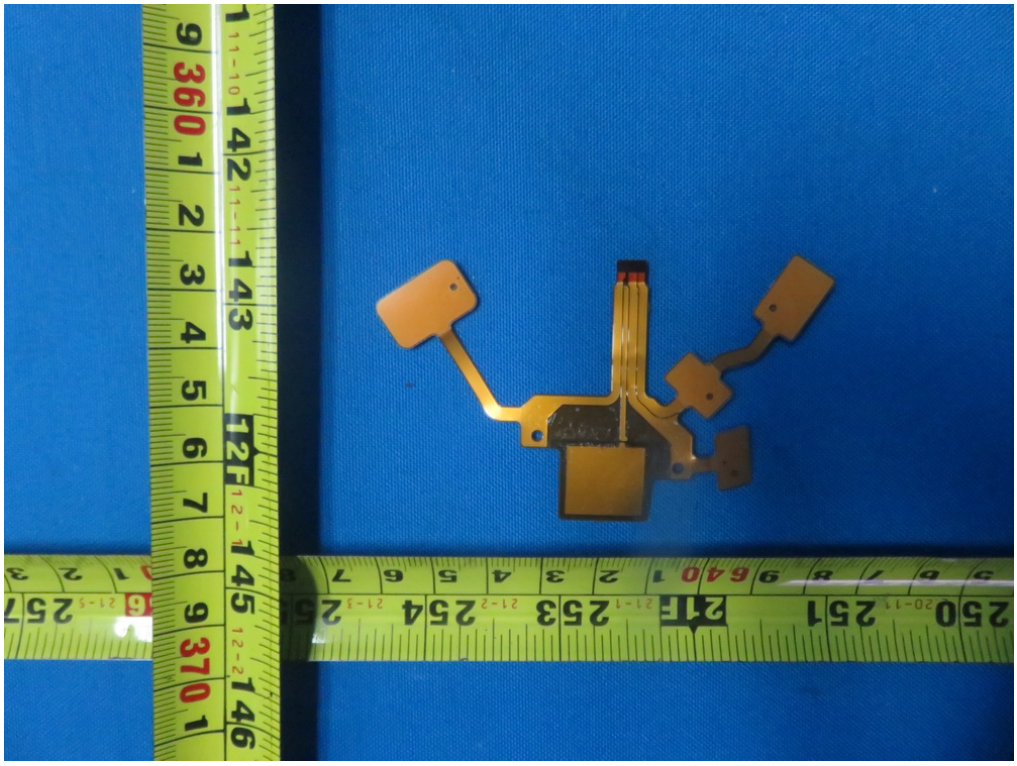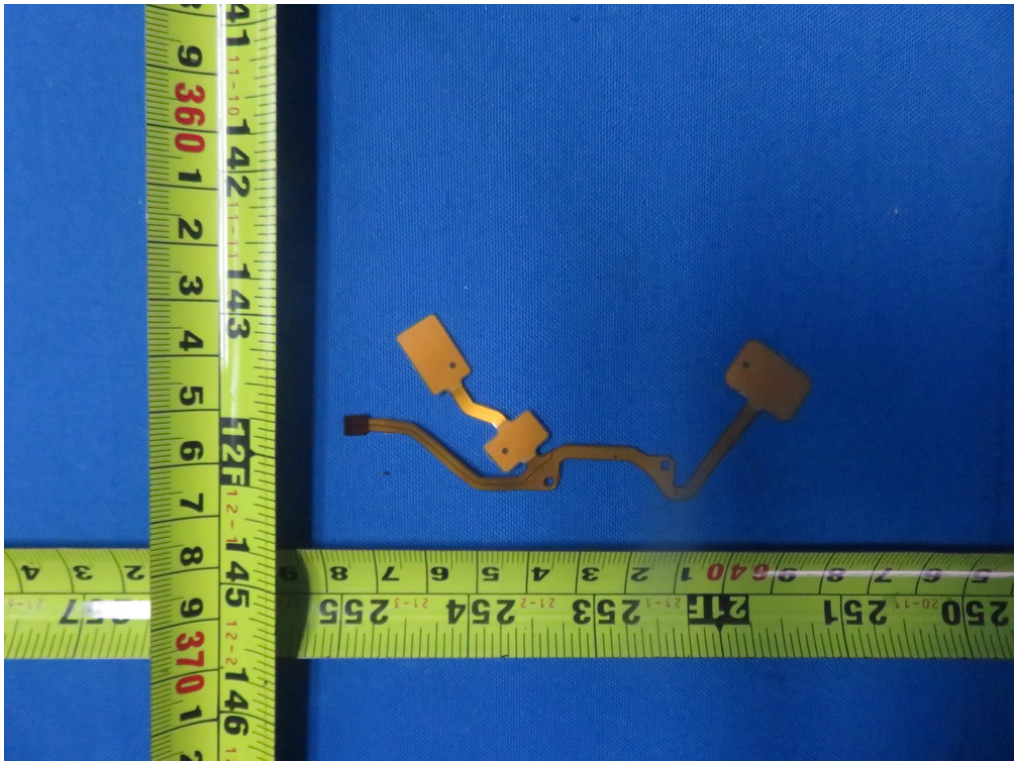
L201
IC201
63802
TT 081
CETY
CN203
DRV_L-S