

# TEST REPORT

Reference No..... : WTX22X09187027W001  
FCC ID..... : A4X-WPC25-3TCNA  
Applicant..... : CE LINK LIMITED  
Address..... : 22 Dongkang Road, Dalingshan Town, Dongguan City, Guangdong  
Province, China.  
Manufacturer..... : DONGGUAN CE LINK LIMITED  
Address..... : 22 Dongkang Road, Dalingshan Town, Dongguan City, Guangdong  
Province, China.  
Product Name..... : Wireless Charger  
Model No..... : WPC25-3TCNA  
Standards..... : FCC Part 18  
Date of Receipt sample.... : 2022-09-15  
Date of Test..... : 22022-09-15 to 2022-10-17  
Date of Issue..... : 2022-10-17  
Test Report Form No. .... : WTX\_Part 18W  
Test Result..... : **Pass**

Remarks:

The results shown in this test report refer only to the sample(s) tested, this test report cannot be reproduced, except in full, without prior written permission of the company. The report would be invalid without specific stamp of test institute and the signatures of approver.

**Prepared By:**

**Waltek Testing Group (Shenzhen) Co., Ltd.**

Address: 1/F., Room 101, Building 1, Hongwei Industrial Park, Liuxian 2nd Road,  
Block 70 Bao'an District, Shenzhen, Guangdong, China  
Tel.: +86-755-33663308 Fax.: +86-755-33663309 Email: sem@waltek.com.cn

Tested by:

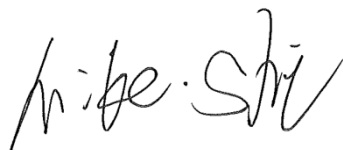

Mike Shi

Approved by:



Silin Chen

**TABLE OF CONTENTS**

**1. GENERAL INFORMATION.....4**  
1.1 PRODUCT DESCRIPTION FOR EQUIPMENT UNDER TEST (EUT).....4  
1.2 TEST STANDARDS.....5  
1.3 TEST METHODOLOGY .....5  
1.4 TEST FACILITY .....5  
1.5 EUT SETUP AND OPERATION MODE .....6  
1.6 MEASUREMENT UNCERTAINTY .....7  
1.7 TEST EQUIPMENT LIST AND DETAILS .....8

**2. SUMMARY OF TEST RESULTS .....9**

**3. CONDUCTED EMISSIONS .....10**  
3.1 STANDARD APPLICABLE.....10  
3.2 TEST PROCEDURE.....10  
3.3 BASIC TEST SETUP BLOCK DIAGRAM.....10  
3.4 ENVIRONMENTAL CONDITIONS .....10  
3.5 TEST RECEIVER SETUP .....11  
3.6 SUMMARY OF TEST RESULTS/PLOTS .....11

**4. RADIATED EMISSIONS.....14**  
4.1 TEST PROCEDURE.....14  
4.2 TEST RECEIVER SETUP .....15  
4.3 CORRECTED AMPLITUDE & MARGIN CALCULATION.....15  
4.4 ENVIRONMENTAL CONDITIONS .....16  
4.5 SUMMARY OF TEST RESULTS/PLOTS .....16

**APPENDIX PHOTOGRAPHS.....20**

**Report version**

Version No.	Date of issue	Description
Rev.00	2022-10-17	Original
/	/	/

## 1. GENERAL INFORMATION

---

### 1.1 Product Description for Equipment Under Test (EUT)

#### Client Information

Factory 1#: SuiChuan CE LINK LIMITED  
 Address of factory: SuiChuan county industrial park east zone, Ji'an city  
 Jiangxi province, China.

Factory 2#: CE LINK VIET NAM COMPANY LIMITED.  
 Address of factory: Lot CNSG04&CNSG06 Van Trung Industrial Zone,  
 Viet Yen district, Bac Giang Province, Vietnam

General Description of EUT	
Product Name:	Wireless Charger
Trade Name:	CE-LINK
Model No.:	WPC25-3TCNA
Adding Model(s):	/
<i>Note: The test data is gathered from a production sample, provided by the manufacturer.</i>	

Technical Characteristics of EUT	
Frequency Range:	110~400kHz
Modulation Type:	ASK
Antenna Type:	Coil Antenna
Antenna Gain:	0dBi
Rated Current:	Input Type-C:3A
Rated Voltage:	Input Type-C:15V
Rated Power:	Output1: 15W Output2: 5W Output3: 5W
Adapter	/

## 1.2 Test Standards

The tests were performed according to following standards:

**FCC Part 18 Subpart C**: Industrial, Scientific, and medical medical equipment.

**ANSI C63.4-2014**: American National Standard for Methods of Measurement of Radio-Noise Emissions from Low-Voltage Electrical and Electronic Equipment in the range of 9 kHz to 40 GHz.

***Maintenance of compliance*** is the responsibility of the manufacturer. Any modification of the product, which result in lowering the emission, should be checked to ensure compliance has been maintained.

## 1.3 Test Methodology

All measurements contained in this report were conducted with ANSI C63.4-2014 and FCC MP-5:1986, American National Standard for Methods of Measurement of Radio-Noise Emissions from Low-Voltage Electrical and Electronic Equipment in the range of 9 kHz to 40 GHz.

## 1.4 Test Facility

Laboratory: Waltek Testing Group (Shenzhen) Co., Ltd.

Address: 1/F., Room 101, Building 1, Hongwei Industrial Park, Liuxian 2nd Road, Bao'an District, Shenzhen, P.R.C. (518101)

### **FCC – Registration No.: 125990**

Waltek Testing Group (Shenzhen) Co., Ltd. EMC Laboratory has been registered and fully described in a report filed with the FCC (Federal Communications Commission). The acceptance letter from the FCC is maintained in our files. The Designation Number is CN5010, and Test Firm Registration Number is 125990.

### **Industry Canada (IC) Registration No.: 11464A**

The 3m Semi-anechoic chamber of Waltek Testing Group (Shenzhen) Co., Ltd. has been registered by Certification and Engineering Bureau of Industry Canada for radio equipment testing with Registration No.: 11464A.

## 1.5 EUT Setup and Operation Mode

The equipment under test (EUT) was configured to measure its highest possible emission level. The test modes were adapted according to the operation manual for use, more detailed description as follows:

### Test Mode List:

Test Mode	Description	Remark	Power Supply Mode
TM1	Wireless Charging	Connect to the Adapter;	AC120V 60Hz for adapter, Wireless Charging (MAX OUTPUT)

### EUT Cable List and Details

Cable Description	Length (M)	Shielded/Unshielded	With Core/Without Core
/	/	/	/

### Auxiliary Equipment List and Details

Description	Manufacturer	Model	Serial Number
AC Adapter	Lenovo	ADLX65UCGC2A	/

### Special Cable List and Details

Cable Description	Length (M)	Shielded/Unshielded	With Core/Without Core
/	/	/	/

### 1.6 Measurement Uncertainty

Measurement uncertainty		
Parameter	Conditions	Uncertainty
Conducted Emissions	Conducted	9-150kHz $\pm 3.74$ dB
		0.15-30MHz $\pm 3.34$ dB
Radiated Emissions	Radiated	30-200MHz $\pm 4.52$ dB
		0.2-1GHz $\pm 5.56$ dB
		1-6GHz $\pm 3.84$ dB
		6-18GHz $\pm 3.92$ dB

**1.7 Test Equipment List and Details**

Description	Manufacturer	Model	Serial No.	Cal Date	Due Date
Spectrum Analyzer	Rohde & Schwarz	FSP	836079/035	2022-03-22	2023-03-21
EMI Test Receiver	Rohde & Schwarz	ESVB	825471/005	2022-03-22	2023-03-21
Amplifier	Agilent	8447F	3113A0671 7	2022-01-07	2023-01-06
Amplifier	C&D	PAP-1G18	2002	2022-03-22	2023-03-21
Trilog Broadband Antenna	Schwarz beck	VULB9163	9163-333	2021-03-20	2023-03-19
Horn Antenna	ETS	3117	00086197	2021-03-19	2023-03-18
Loop Antenna	Schwarz beck	FMZB 1516	9773	2021-03-20	2023-03-19
Trilog Broadband Antenna	Schwarz beck	VULB9163(B)	9163-635	2021-04-09	2023-04-08
Amplifier	Agilent	8447D	2944A1017 9	2022-03-22	2023-03-21
Pulse Limiter	Rohde & Schwarz	ESH3-Z2	100911	2022-03-25	2023-03-24

Software List			
Description	Manufacturer	Model	Version
EMI Test Software (Radiated Emission)*	Farad	EZ-EMC	RA-03A1
EMI Test Software (Conducted Emission)*	Farad	EZ-EMC	RA-03A1

\*Remark: indicates software version used in the compliance certification testing



## 2. SUMMARY OF TEST RESULTS

---

FCC RULES	DESCRIPTION OF TEST	RESULT
§18.307 (b)	Conducted Emission	Compliant
§18.305 (b)	Radiated Emission	Compliant

### 3. Conducted Emissions

#### 3.1 Standard Applicable

According to FCC 18.307(b), the radio frequency voltage that is conducted back onto the AC power line on any frequency or frequencies shall not exceed the limits in the following tables:

Frequency (MHz)	Conducted limit (dB $\mu$ V)	
	Quasi-peak	Average
0.15-0.5	66 to 56	56 to 46
0.5-5	56	46
5-30	60	50

#### 3.2 Test Procedure

The setup of EUT is according with per ANSI C63.4-2014 measurement procedure. The specification used was with the FCC Part 18.307 Limit.

The external I/O cables were draped along the test table and formed a bundle 30 to 40 cm long in the middle. The spacing between the peripherals was 10 cm.

#### 3.3 Basic Test Setup Block Diagram

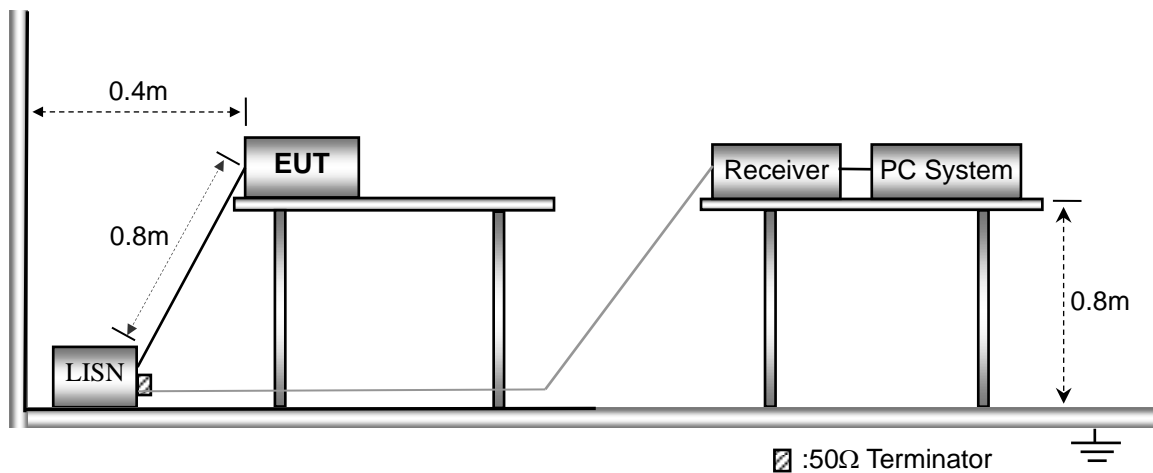

#### 3.4 Environmental Conditions

Temperature:	23.5° C
Relative Humidity:	54%
ATM Pressure:	1016 mbar

### 3.5 Test Receiver Setup

During the conducted emission test, the test receiver was set with the following configurations:

Start Frequency .....	150 kHz
Stop Frequency.....	30 MHz
Sweep Speed.....	Auto
IF Bandwidth .....	10 kHz
Quasi-Peak Adapter Bandwidth.....	9 kHz
Quasi-Peak Adapter Mode.....	Normal

### 3.6 Summary of Test Results/Plots

Test mode:	TM1	Polarity:	Line
------------	-----	-----------	------

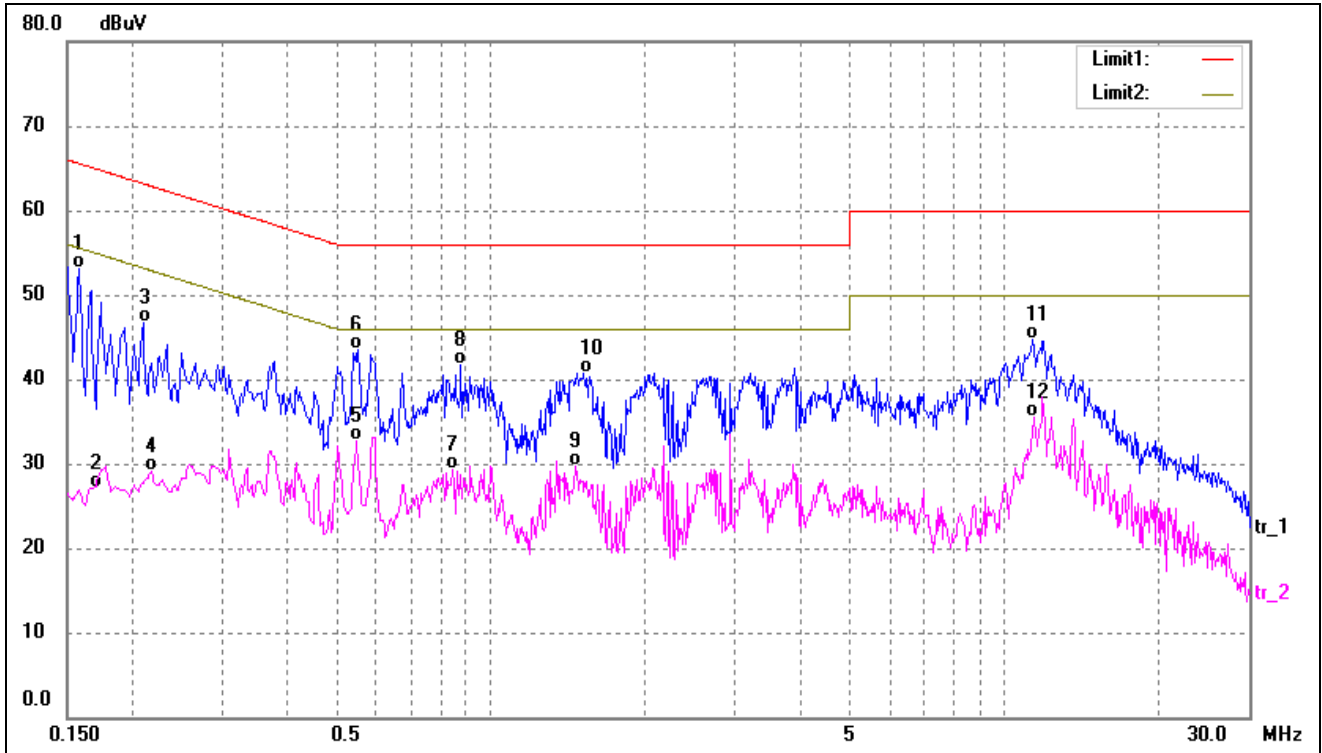

No.	Frequency (MHz)	Reading (dBuV)	Correct (dB)	Result (dBuV)	Limit (dBuV)	Margin (dB)	Detector
1*	0.1580	42.84	10.31	53.15	65.57	-12.42	QP
2	0.1685	16.89	10.31	27.20	55.03	-27.83	AVG
3	0.2100	36.44	10.29	46.73	63.21	-16.48	QP
4	0.2180	18.81	10.28	29.09	52.89	-23.80	AVG
5	0.5500	22.44	10.21	32.65	46.00	-13.35	AVG
6	0.5540	33.29	10.21	43.50	56.00	-12.50	QP
7	0.8460	19.16	10.16	29.32	46.00	-16.68	AVG
8	0.8780	31.51	10.16	41.67	56.00	-14.33	QP
9	1.4700	19.57	10.19	29.76	46.00	-16.24	AVG
10	1.5220	30.56	10.20	40.76	56.00	-15.24	QP
11	11.4060	34.44	10.32	44.76	60.00	-15.24	QP
12	11.4500	25.25	10.32	35.57	50.00	-14.43	AVG

Test mode:	TM1	Polarity:	Neutral
------------	-----	-----------	---------

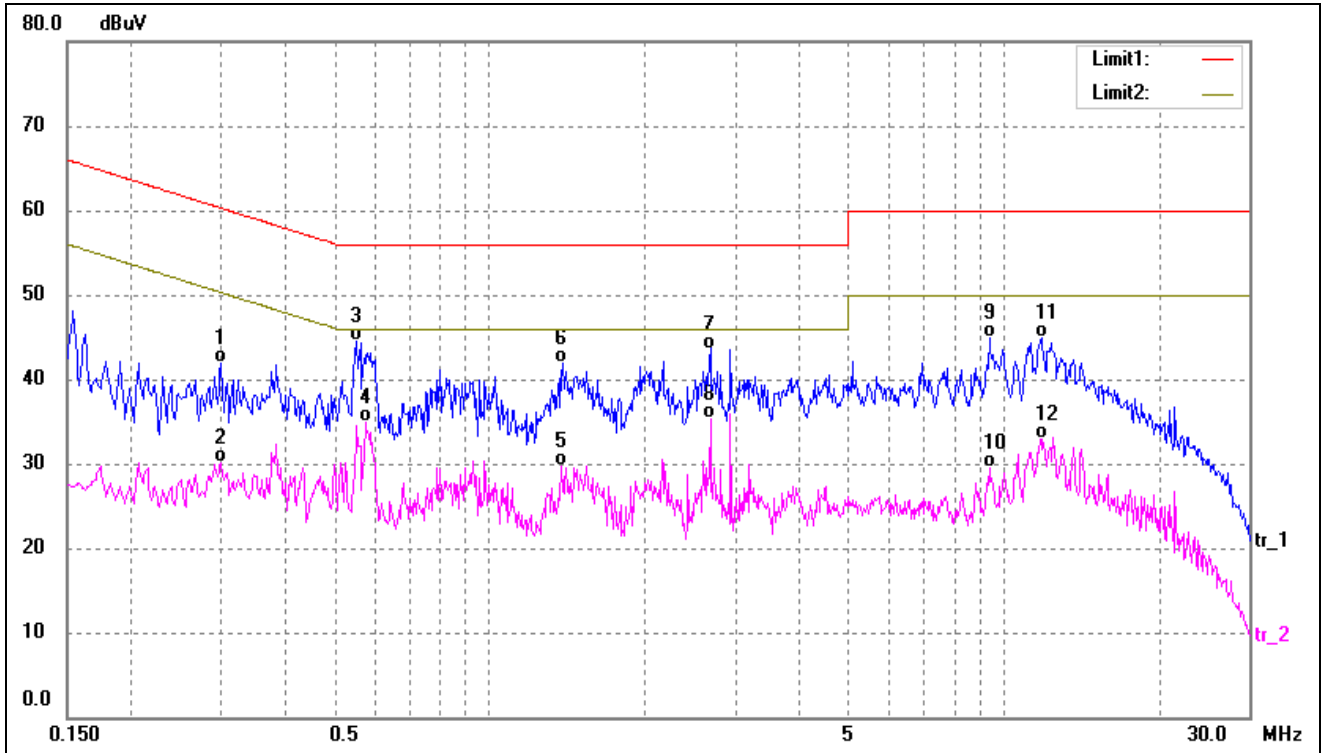

No.	Frequency (MHz)	Reading (dBuV)	Correct (dB)	Result (dBuV)	Limit (dBuV)	Margin (dB)	Detector
1	0.2980	31.72	10.24	41.96	60.30	-18.34	QP
2	0.2980	19.95	10.24	30.19	50.30	-20.11	AVG
3	0.5500	34.38	10.21	44.59	56.00	-11.41	QP
4	0.5700	24.78	10.21	34.99	46.00	-11.01	AVG
5	1.3740	19.43	10.18	29.61	46.00	-16.39	AVG
6	1.3820	31.80	10.18	41.98	56.00	-14.02	QP
7	2.6820	33.33	10.27	43.60	56.00	-12.40	QP
8*	2.6820	25.08	10.27	35.35	46.00	-10.65	AVG
9	9.3540	34.62	10.35	44.97	60.00	-15.03	QP
10	9.3540	19.18	10.35	29.53	50.00	-20.47	AVG
11	11.8220	34.68	10.31	44.99	60.00	-15.01	QP
12	11.8220	22.66	10.31	32.97	50.00	-17.03	AVG

## 4. Radiated Emissions

### 4.1 Test Procedure

The setup of EUT is according with per ANSI C63.4-2014 measurement procedure. The specification used was with the FCC Part 18.305 Limit.

The external I/O cables were draped along the test table and formed a bundle 30 to 40 cm long in the middle. The spacing between the peripherals was 10 cm.

The test setup for emission measurement below 30MHz..

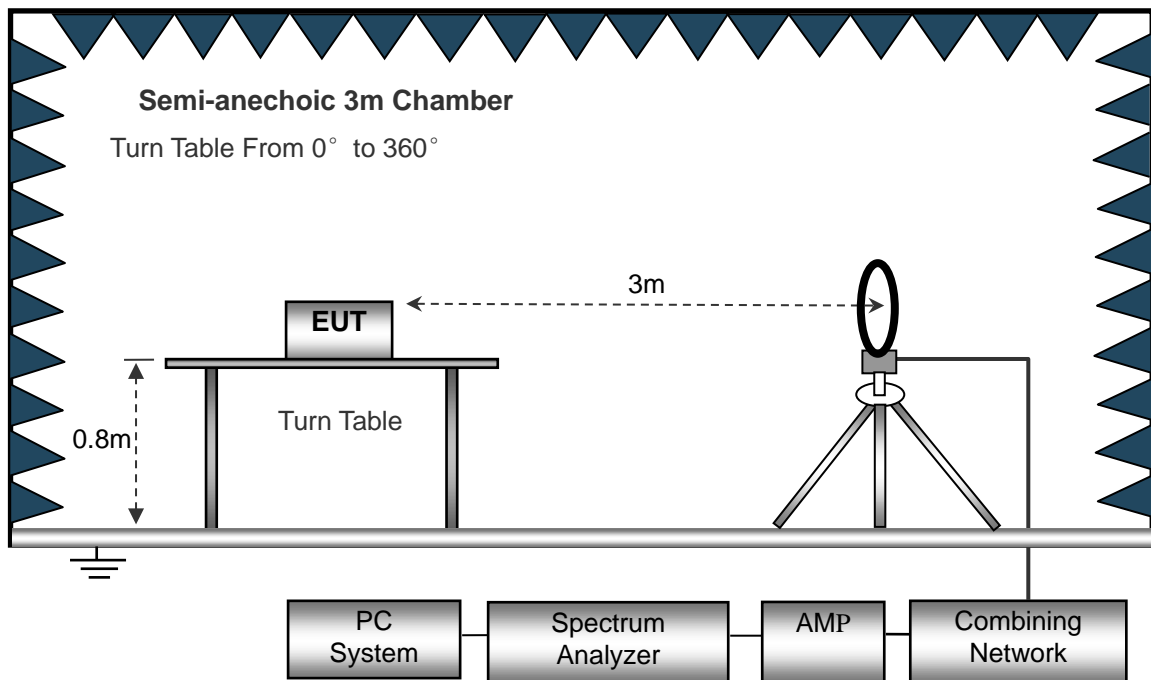

The test setup for emission measurement from 30 MHz to 1 GHz..

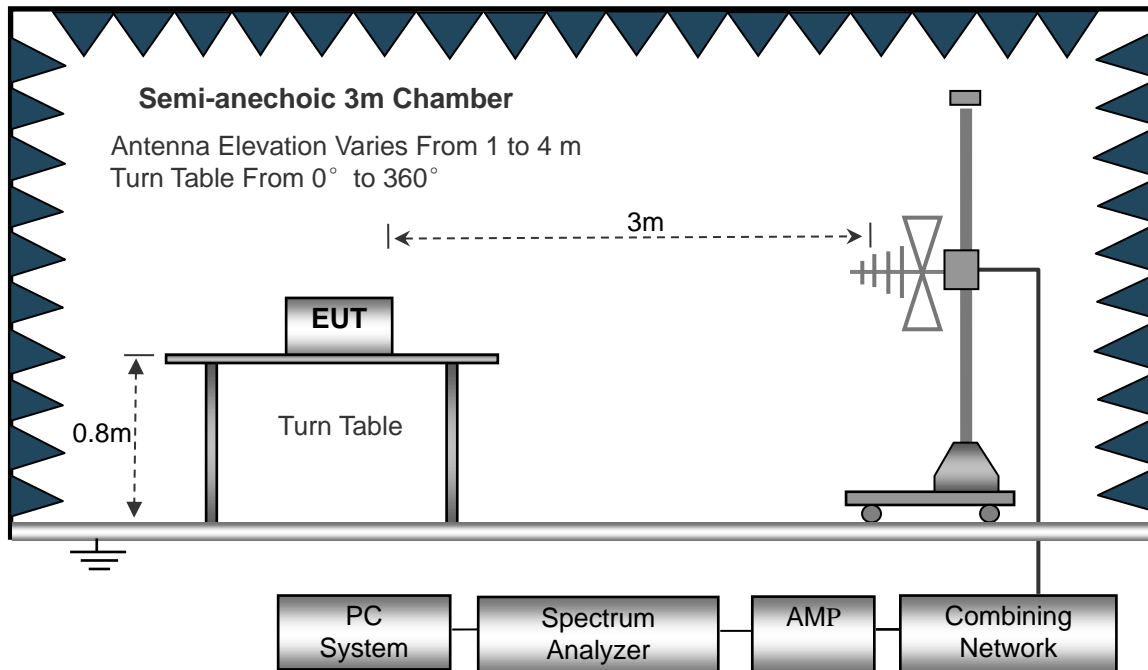

#### 4.2 Test Receiver Setup

Frequency :9kHz-30MHz

RBW=10KHz

VBW =30KHz

Sweep time= Auto

Trace = max hold

Detector function = peak

Frequency :30MHz-1GHz

RBW=120KHz,

VBW=300KHz

Sweep time= Auto

Trace = max hold

Detector function = peak, QP

#### 4.3 Corrected Amplitude & Margin Calculation

The Corrected Amplitude is calculated by adding the Antenna Factor and the Cable Factor, and subtracting the Amplifier Gain from the Amplitude reading. The basic equation is as follows:

$$\text{Corr. Ampl.} = \text{Indicated Reading} - \text{Corr. Factor}$$

The "**Margin**" column of the following data tables indicates the degree of compliance with the applicable limit. For example, a margin of -6dB $\mu$ V means the emission is 6dB $\mu$ V below the maximum limit for Any non-ISM frequency device. The equation for margin calculation is as follows:

$$\text{Margin} = \text{Corr. Ampl.} - \text{FCC Part 18.305 Limit}$$

**4.4 Environmental Conditions**

Temperature:	22 °C
Relative Humidity:	54 %
ATM Pressure:	1011 mbar

**4.5 Summary of Test Results/Plots**



**Plot of Radiated Emissions Test Data (Below 30MHz)**

Test mode:	TM1	Polarity:	Vertical
------------	-----	-----------	----------

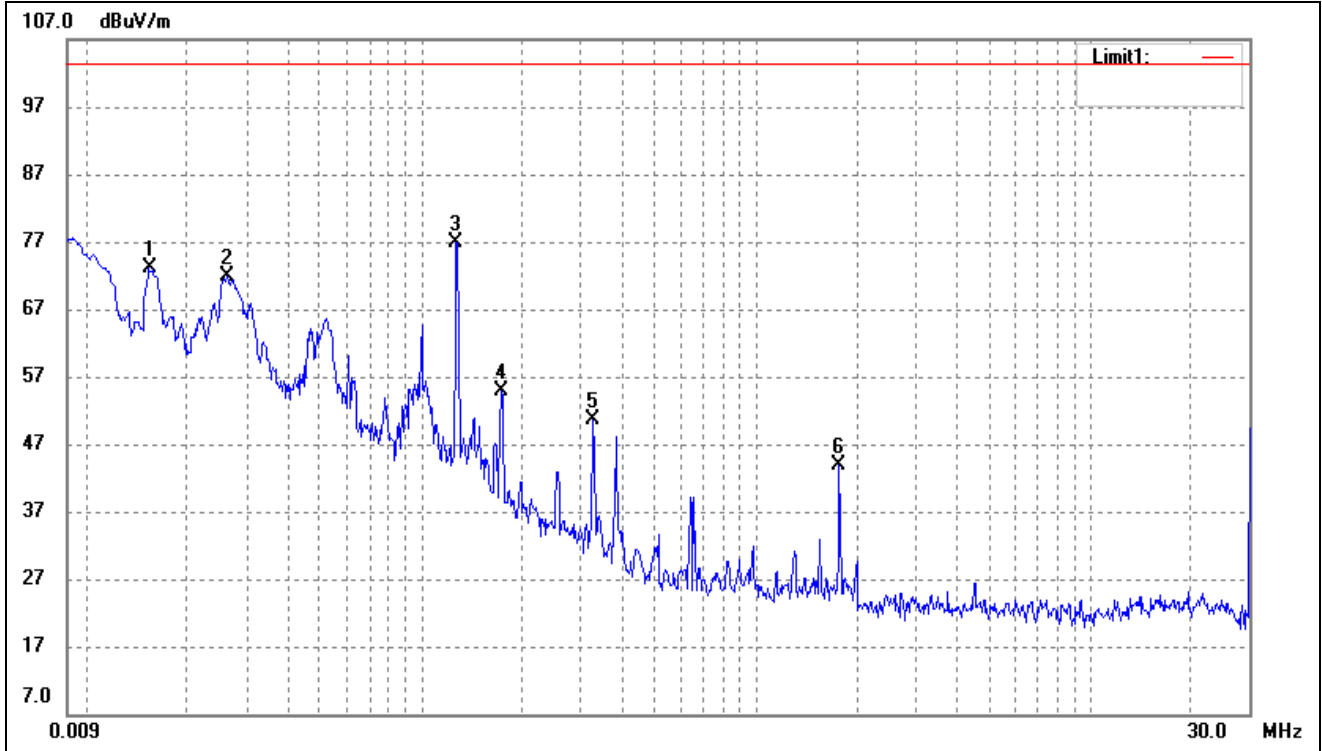

No.	Frequency (MHz)	Reading (dBuV/m)	Correct (dB/m)	Result (dBuV/m)	Limit (dBuV/m)	Margin (dB)	Degree ( )	Height (cm)	Remark
1	0.0155	78.74	-5.58	73.16	103.50	-30.34			peak
2	0.0263	76.97	-5.21	71.76	103.50	-31.74			peak
3	0.1276	81.39	-4.42	76.97	103.50	-26.53			peak
4	0.1740	59.20	-4.39	54.81	103.50	-48.69			peak
5	0.3251	55.49	-4.84	50.65	103.50	-52.85			peak
6	1.7810	46.56	-2.74	43.82	103.50	-59.68			peak

**Plot of Radiated Emissions Test Data ( Above 30MHz)**

Test mode:	TM1	Polarity:	Horizontal
------------	-----	-----------	------------

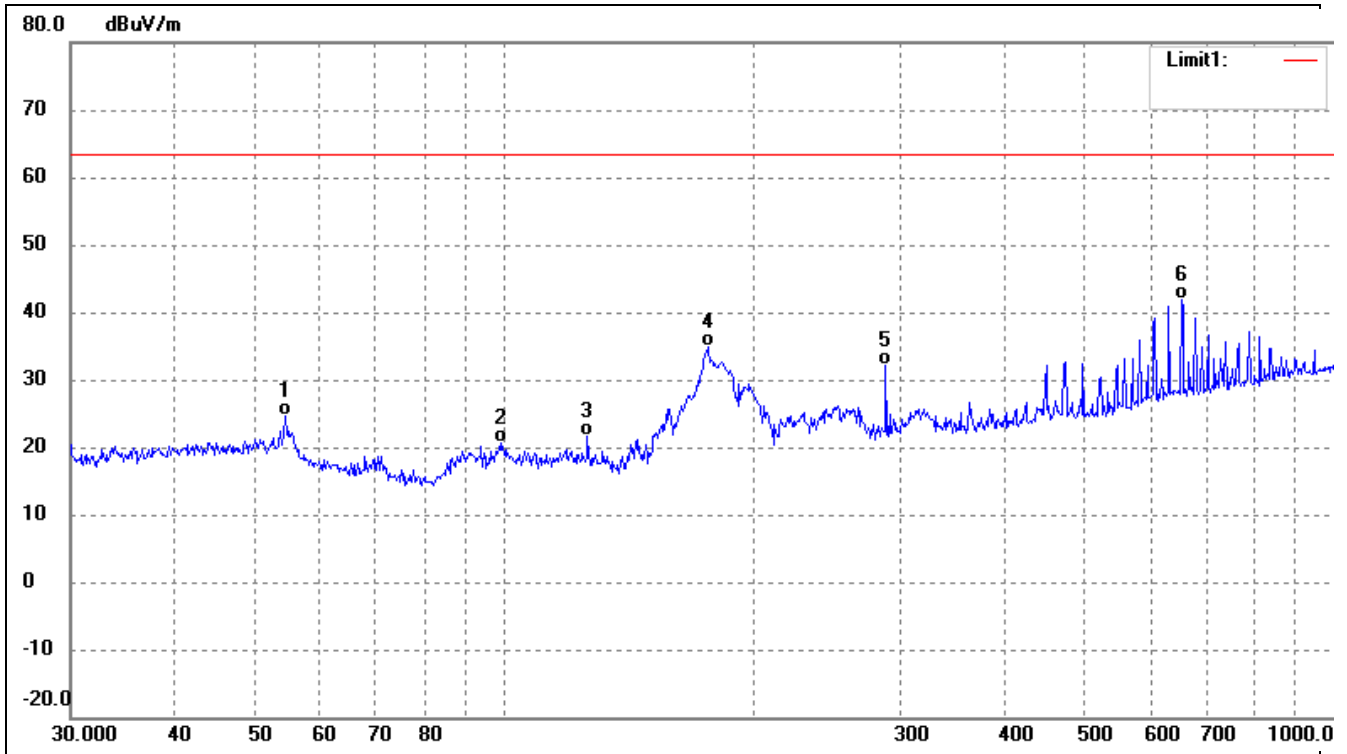

No.	Frequency (MHz)	Reading (dBuV/m)	Correct (dB/m)	Result (dBuV/m)	Limit (dBuV/m)	Margin (dB)	Degree ( )	Height (cm)	Remark
1	54.4516	32.62	-8.09	24.53	63.50	-38.97	-	-	QP
2	98.8326	29.09	-8.38	20.71	63.50	-42.79	-	-	QP
3	125.8864	31.54	-9.87	21.67	63.50	-41.83	-	-	QP
4	175.6516	45.21	-10.36	34.85	63.50	-28.65	-	-	QP
5	287.9904	37.52	-5.42	32.10	63.50	-31.40	-	-	QP
6	654.2318	41.20	0.64	41.84	63.50	-21.66	-	-	QP

Test mode:	TM1	Polarity:	Vertical
------------	-----	-----------	----------

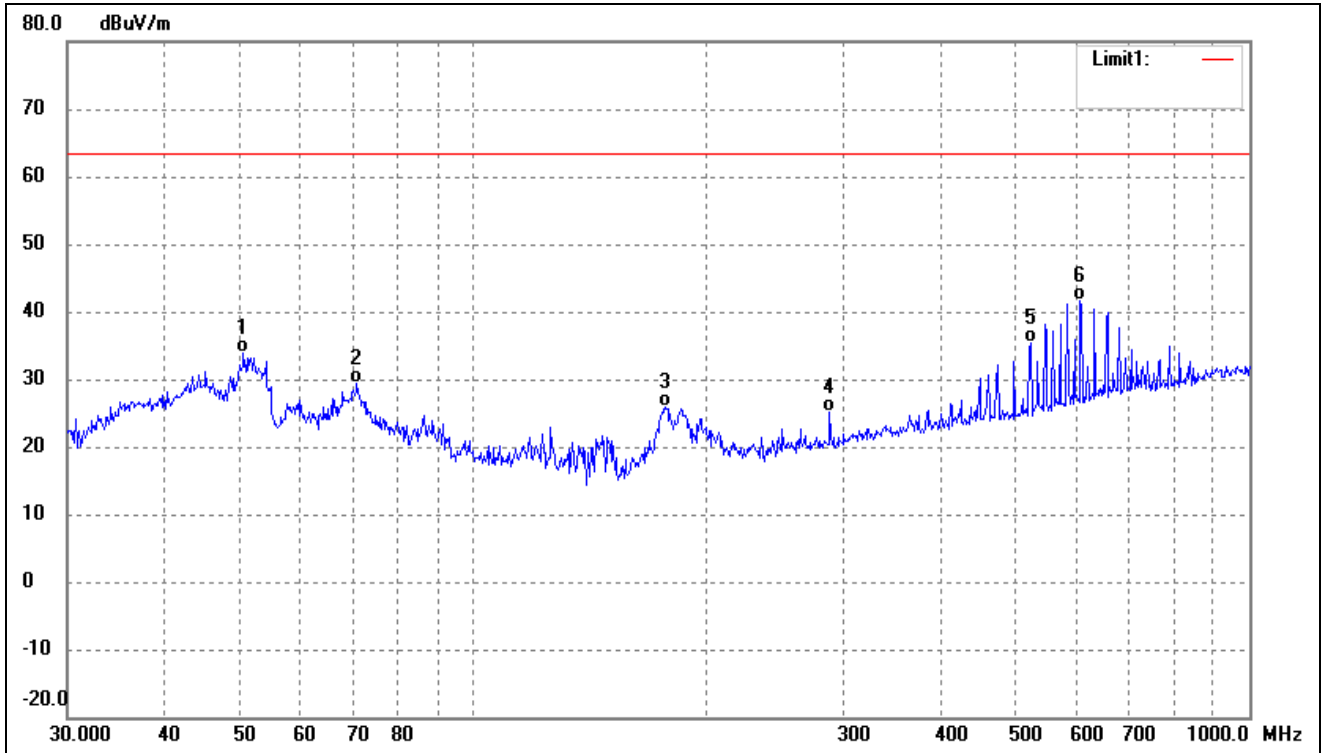

No.	Frequency (MHz)	Reading (dBuV/m)	Correct (dB/m)	Result (dBuV/m)	Limit (dBuV/m)	Margin (dB)	Degree ( )	Height (cm)	Remark
1	50.5860	41.22	-7.42	33.80	63.50	-29.70	-	-	QP
2	70.8315	40.50	-11.14	29.36	63.50	-34.14	-	-	QP
3	176.8878	36.30	-10.30	26.00	63.50	-37.50	-	-	QP
4	287.9904	30.62	-5.42	25.20	63.50	-38.30	-	-	QP
5	522.7180	37.13	-1.70	35.43	63.50	-28.07	-	-	QP
6	605.6592	41.58	-0.06	41.52	63.50	-21.98	-	-	QP

Remark: '-Means' the test Degree and Height are not recorded by the test software and only show the worst case in the test report.

## APPENDIX PHOTOGRAPHS

---

Please refer to “ANNEX”

\*\*\*\* END OF REPORT \*\*\*\*