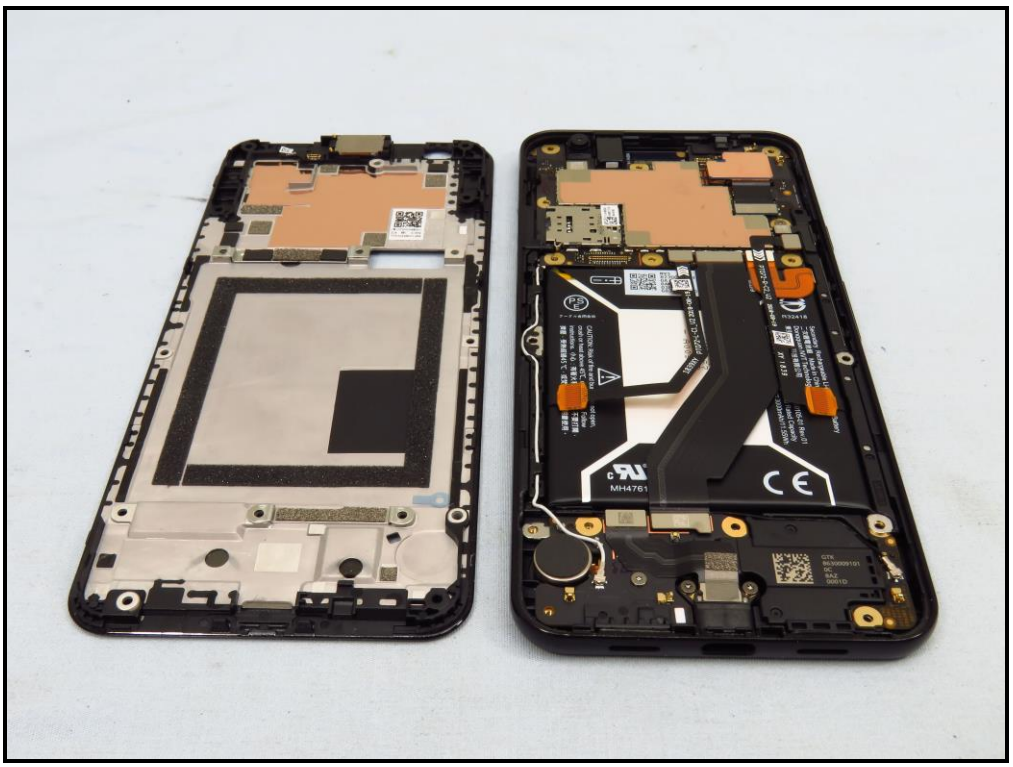

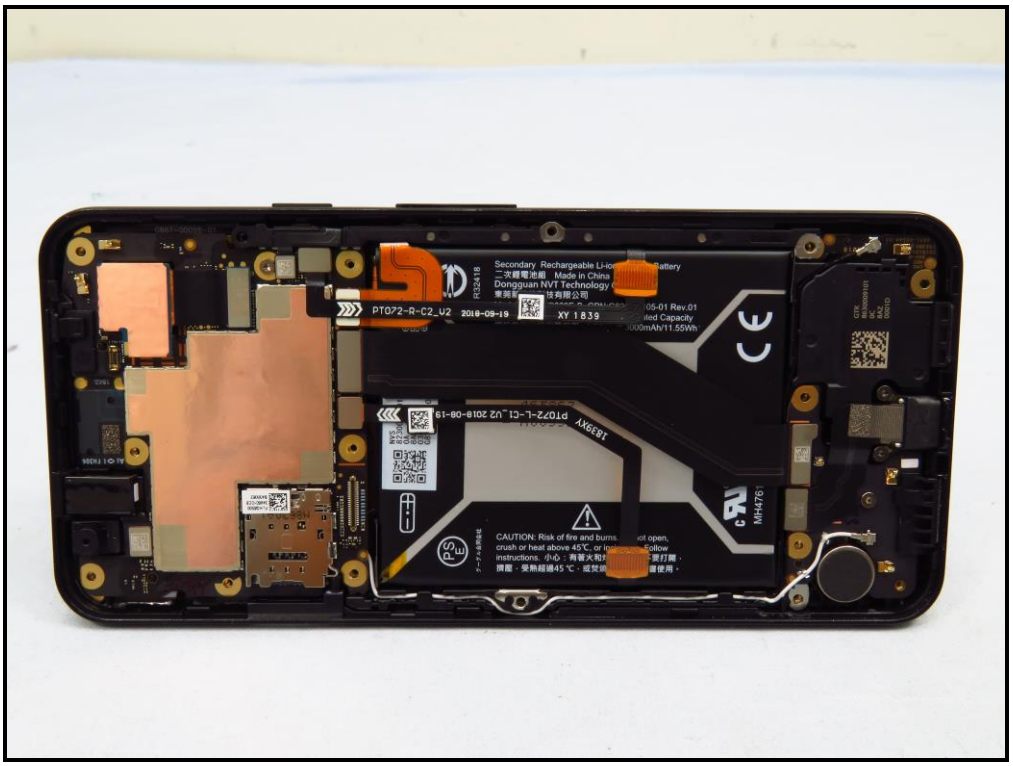
PT072-R-C2_U2
2018-09-19
XY 1839
MH4761

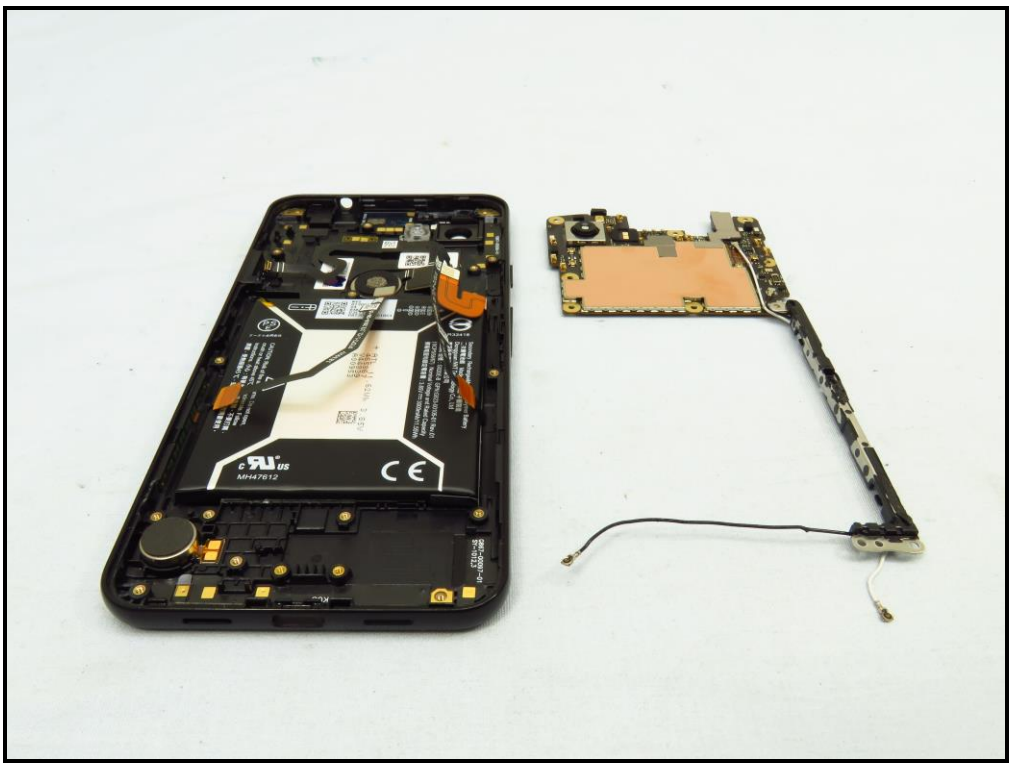

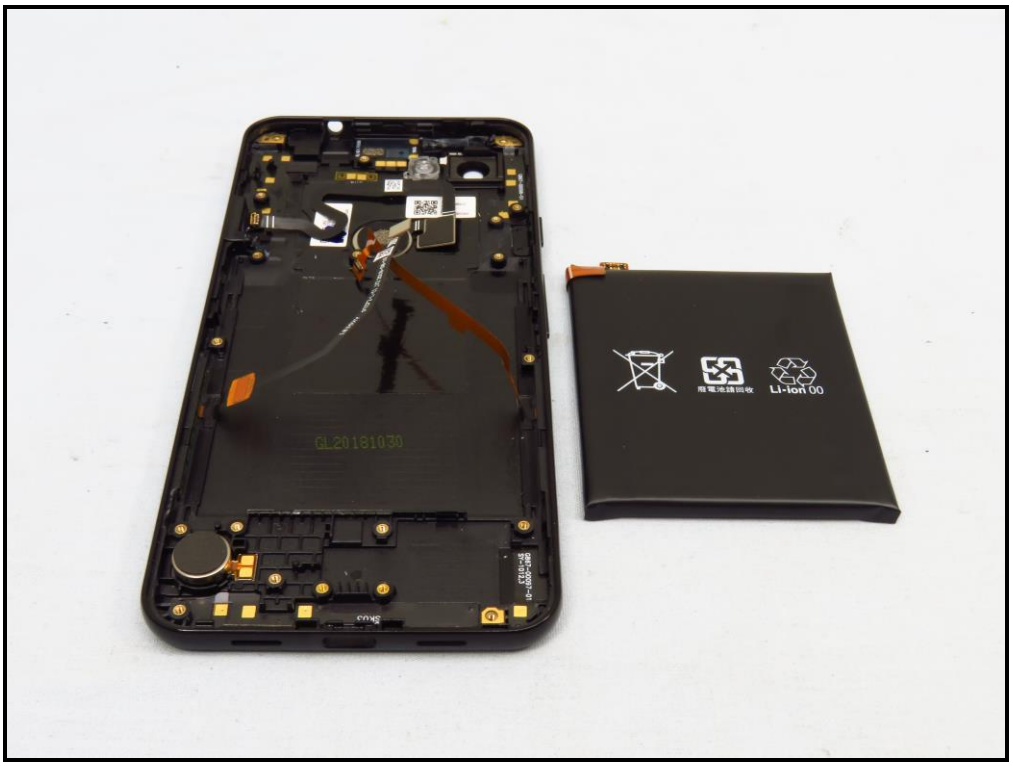
GL20181030
Li-ion 00

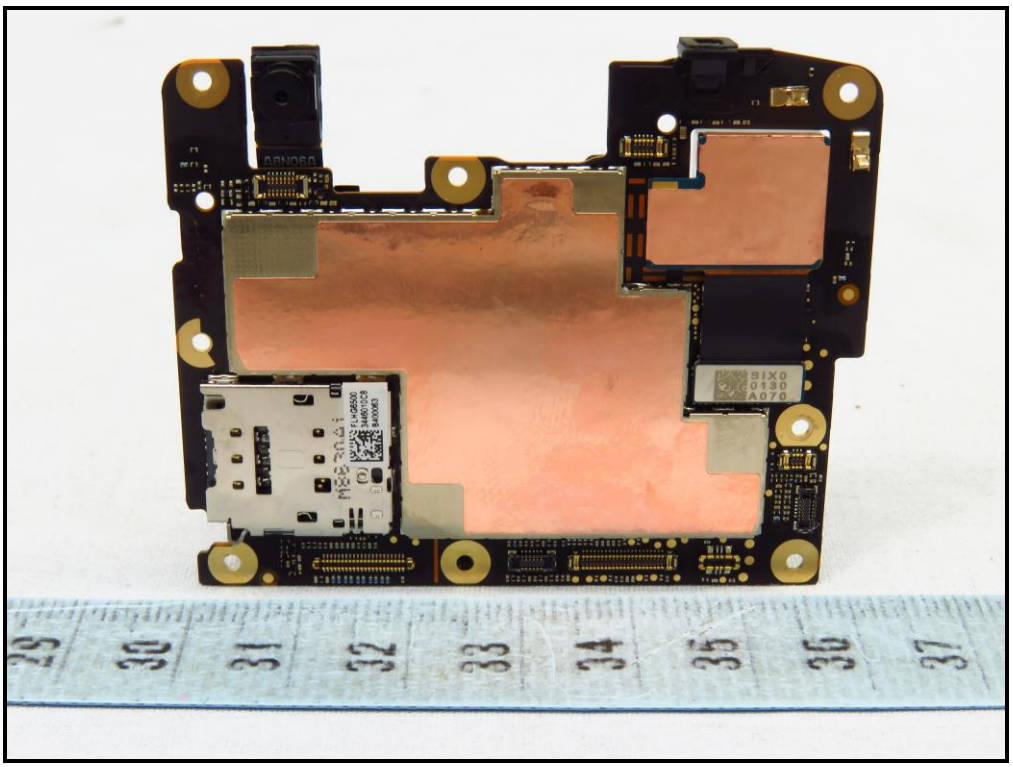
SIX0
0130
A070

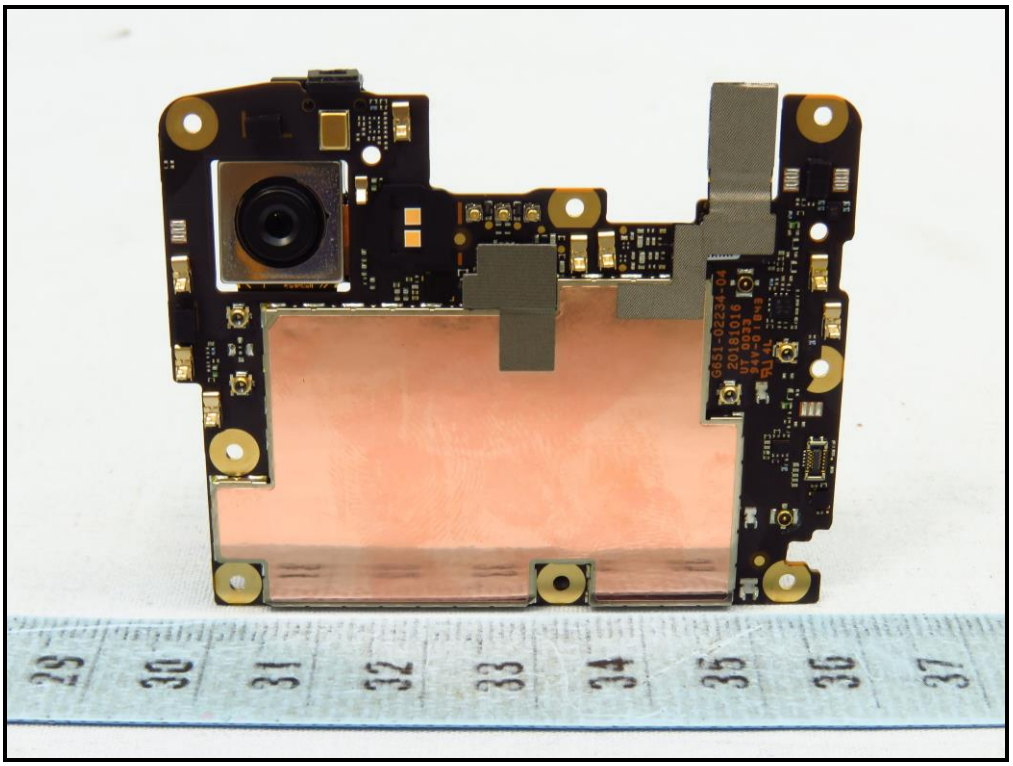

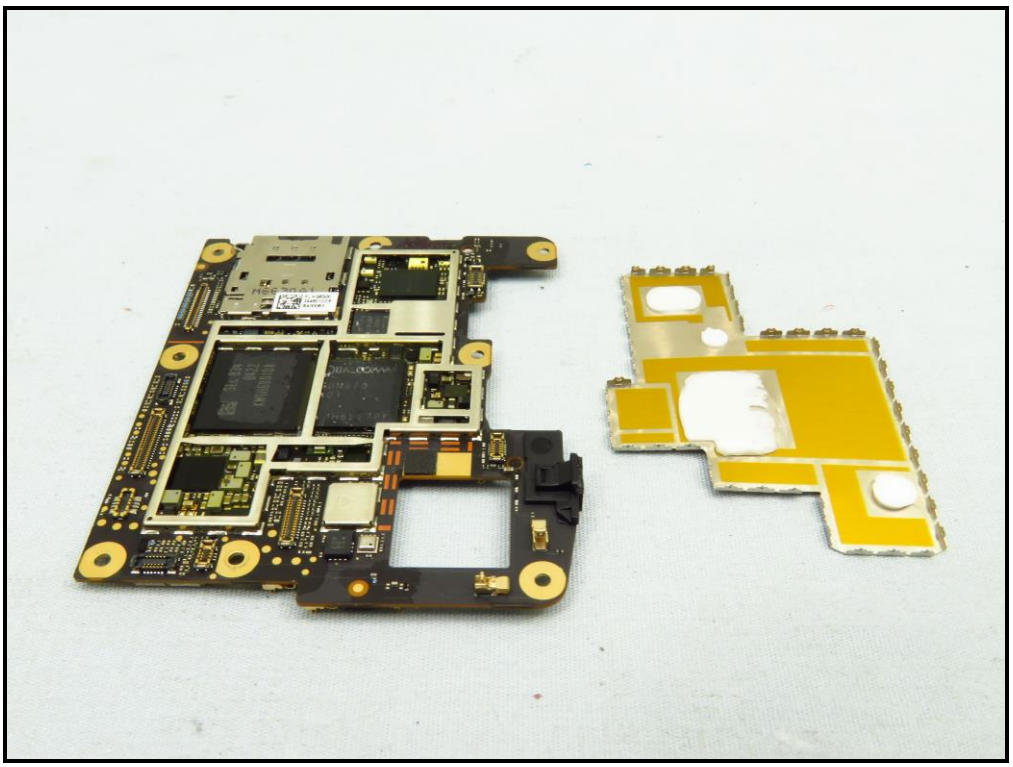

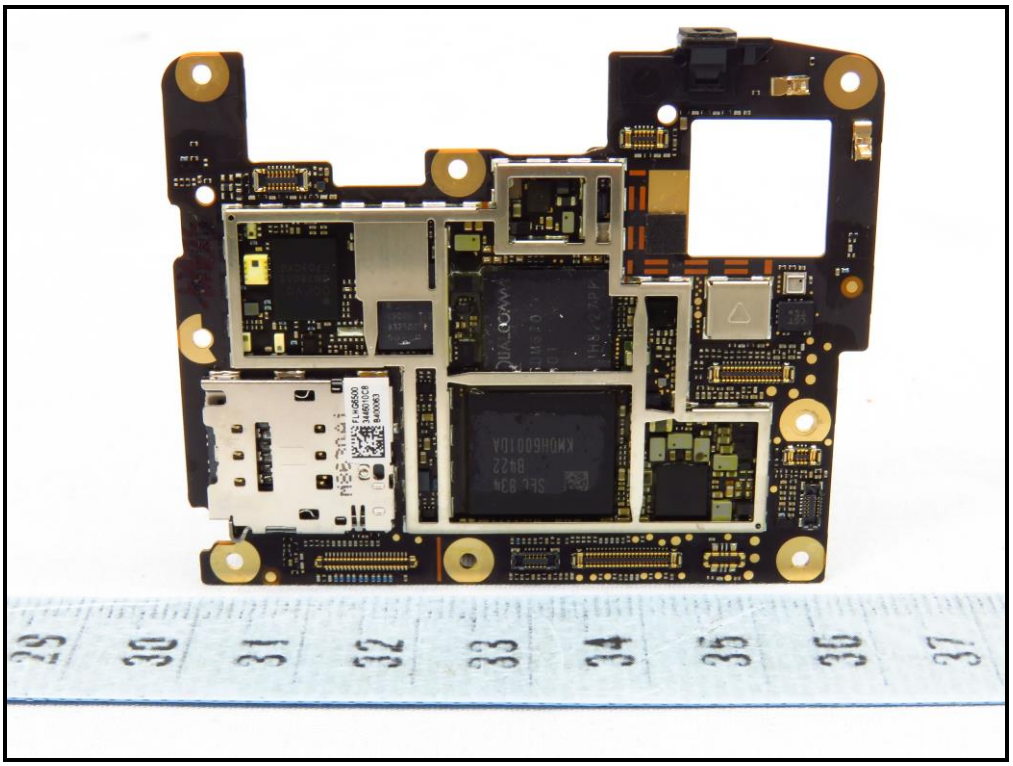

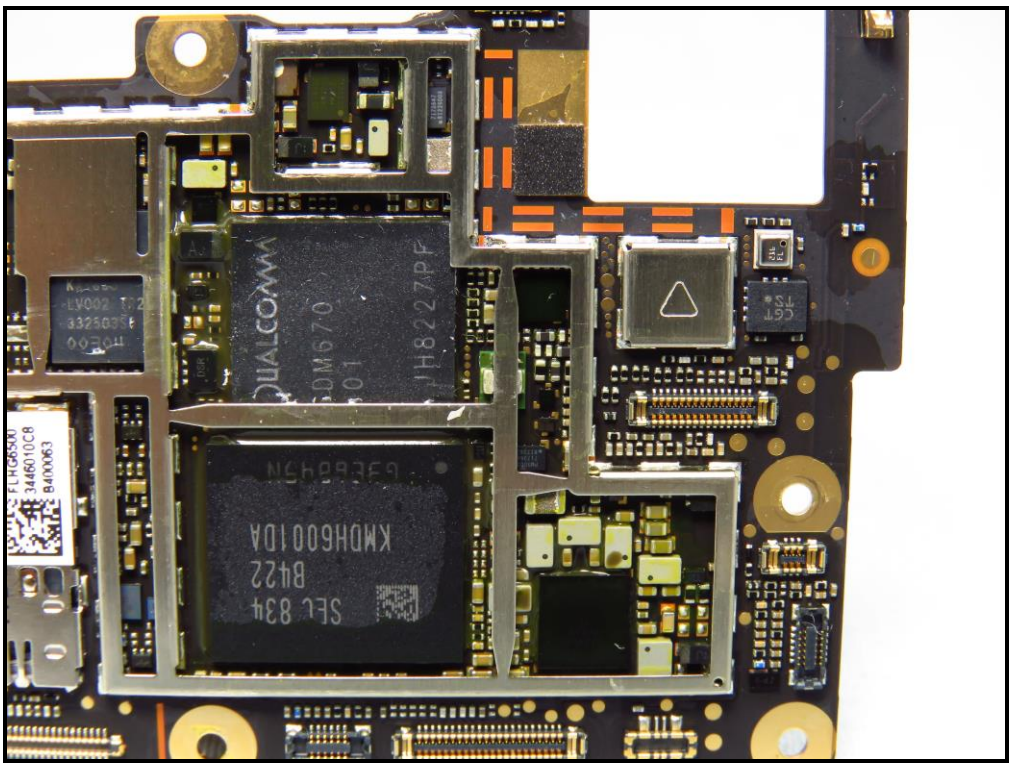
QUALCOMM
SDM670
KMDH60010A
SEC 834
B422
FLHG6500
3446010C8
B400063

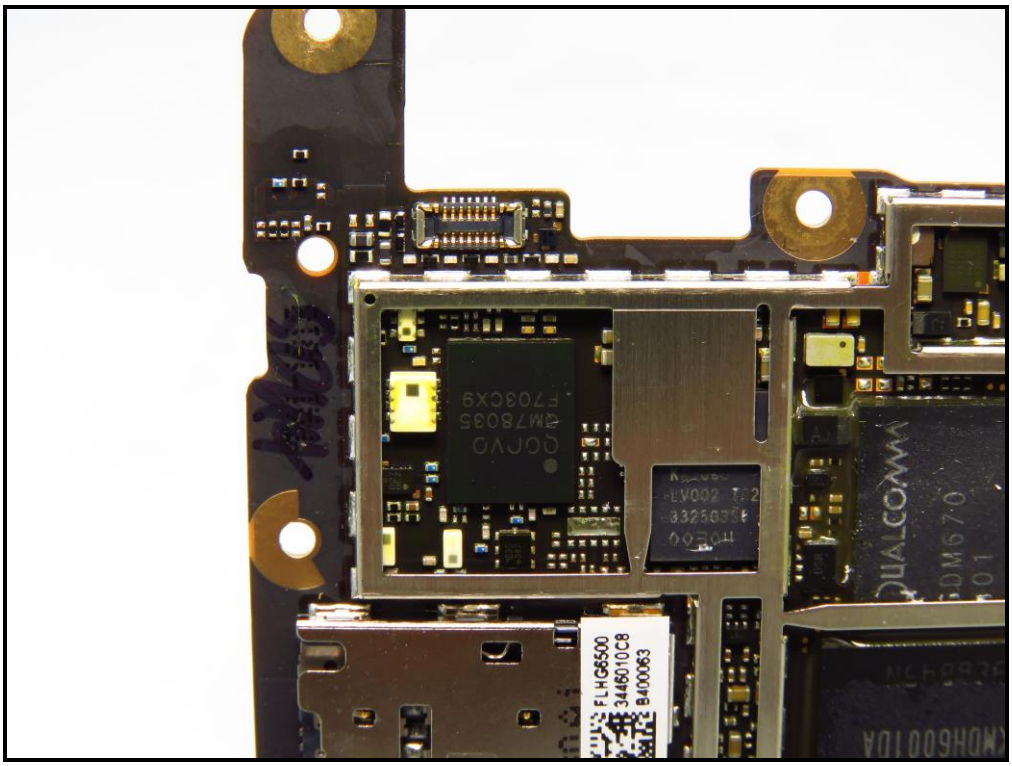
QCFVO
QUALCOMM
FLHG6500
3446010C8
B400063

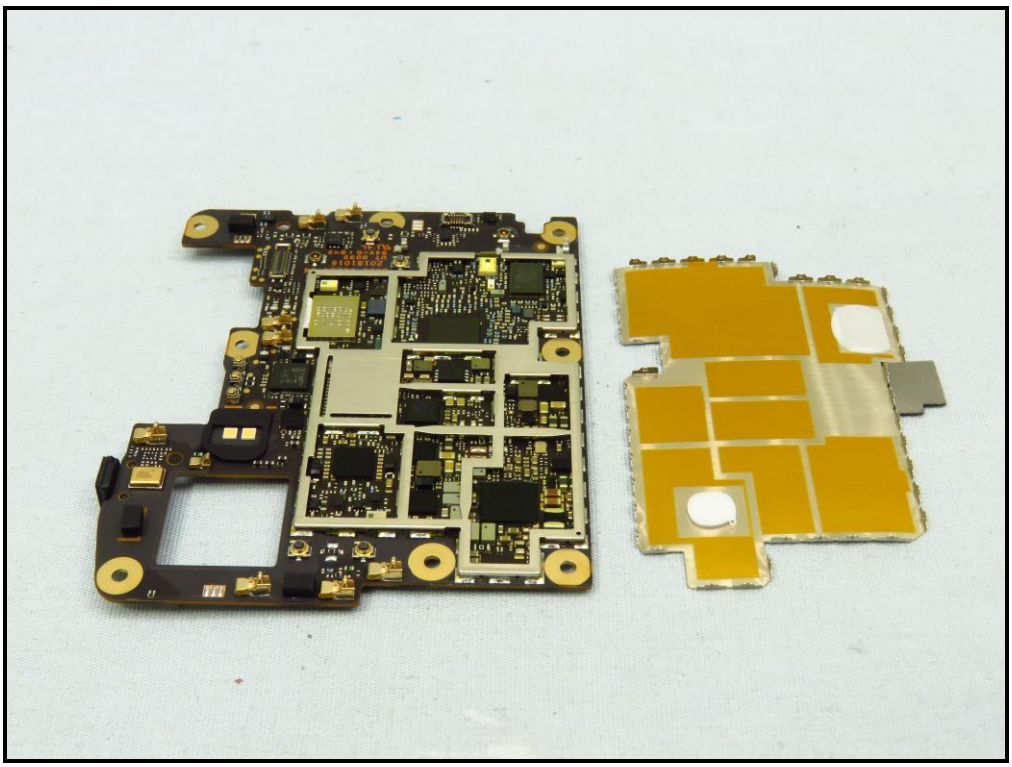

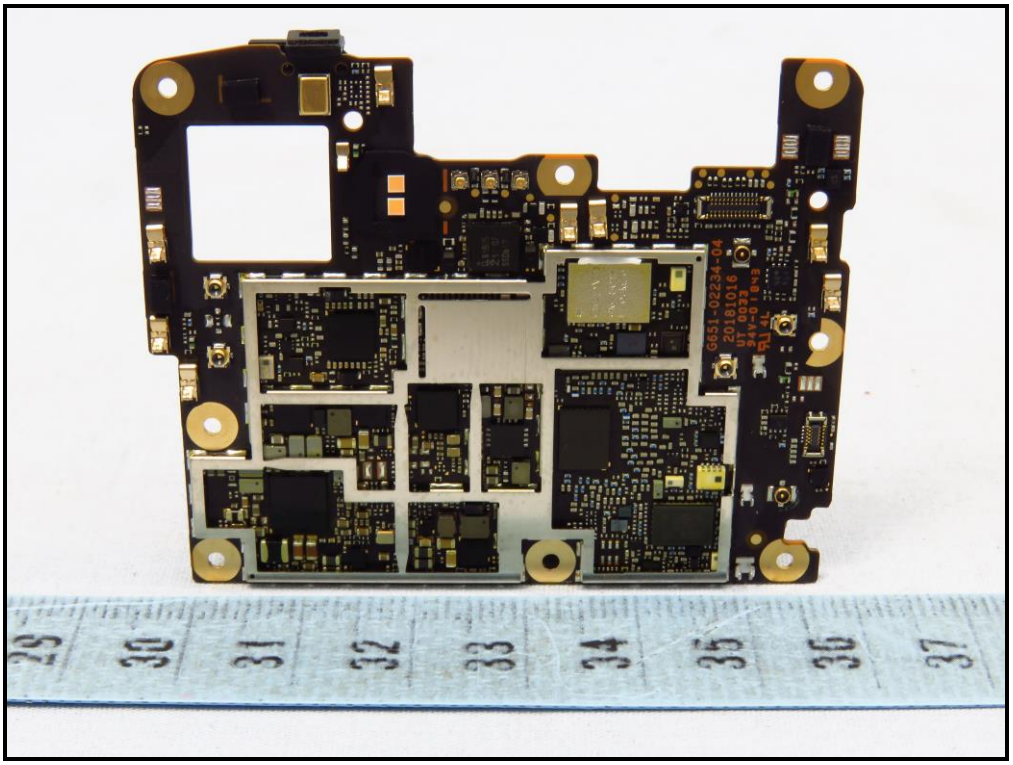
G651-02234-04
20181016
UT 0033
94V-0 1843
29
30
31
32
33
34
35
36
37

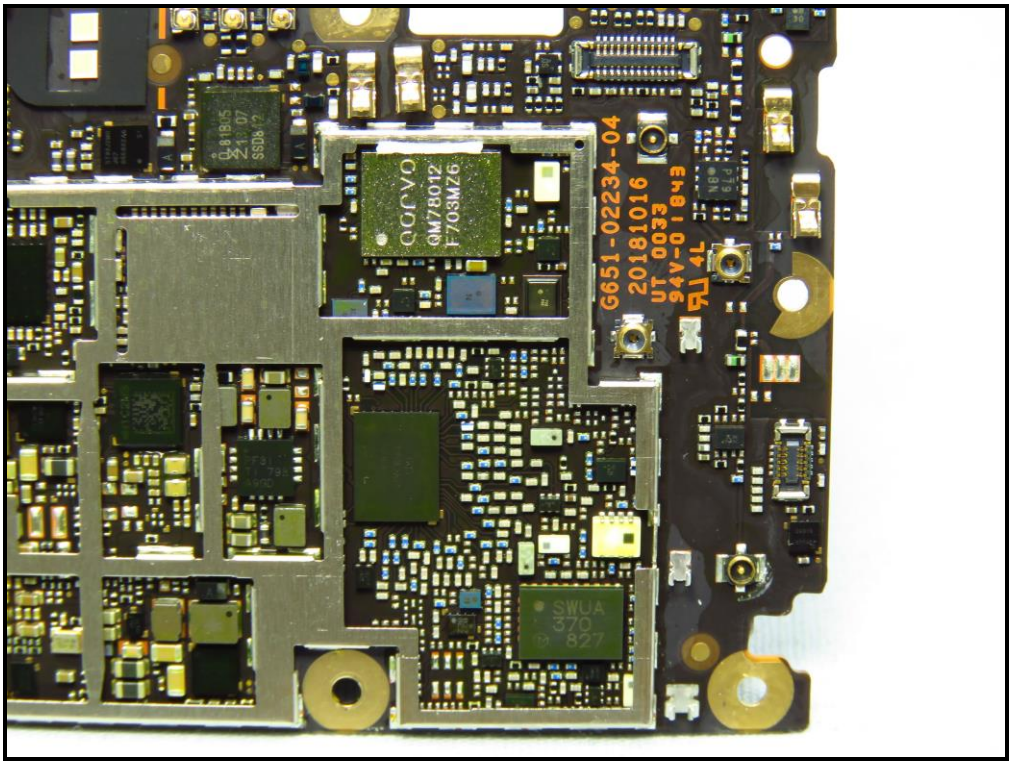
G651-02234-04
20181016
UT 0033
94V-0 1843
QM78012
F703MZ6
SWUA
370
827

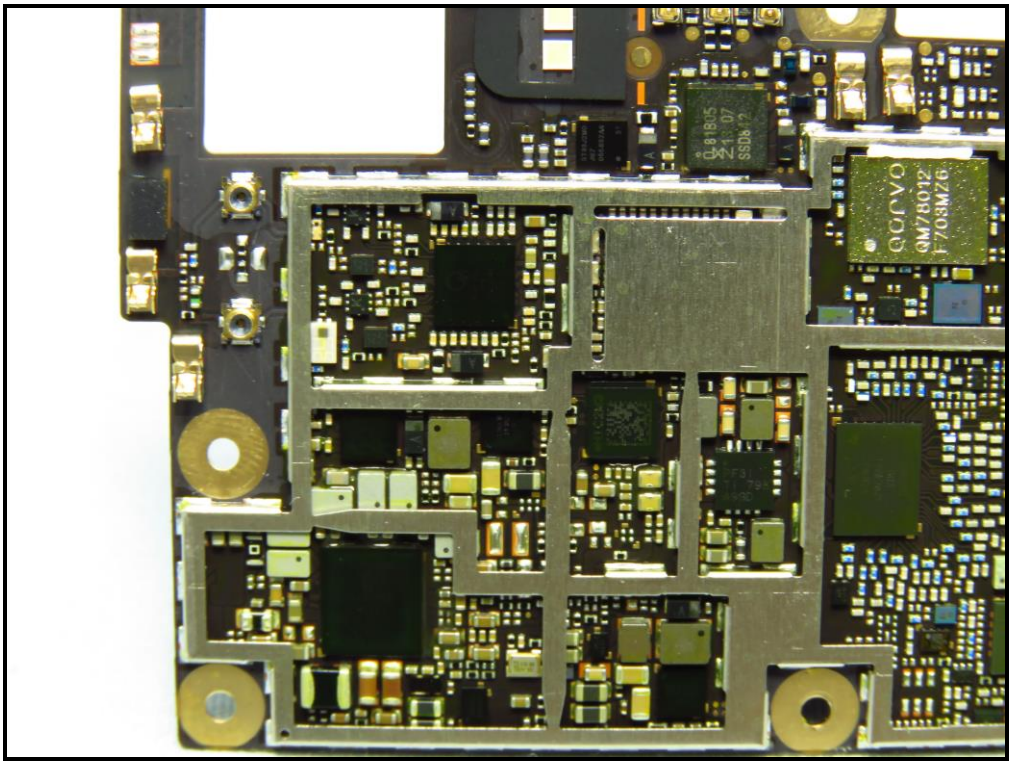
QCOM
QM78012
1703MZG

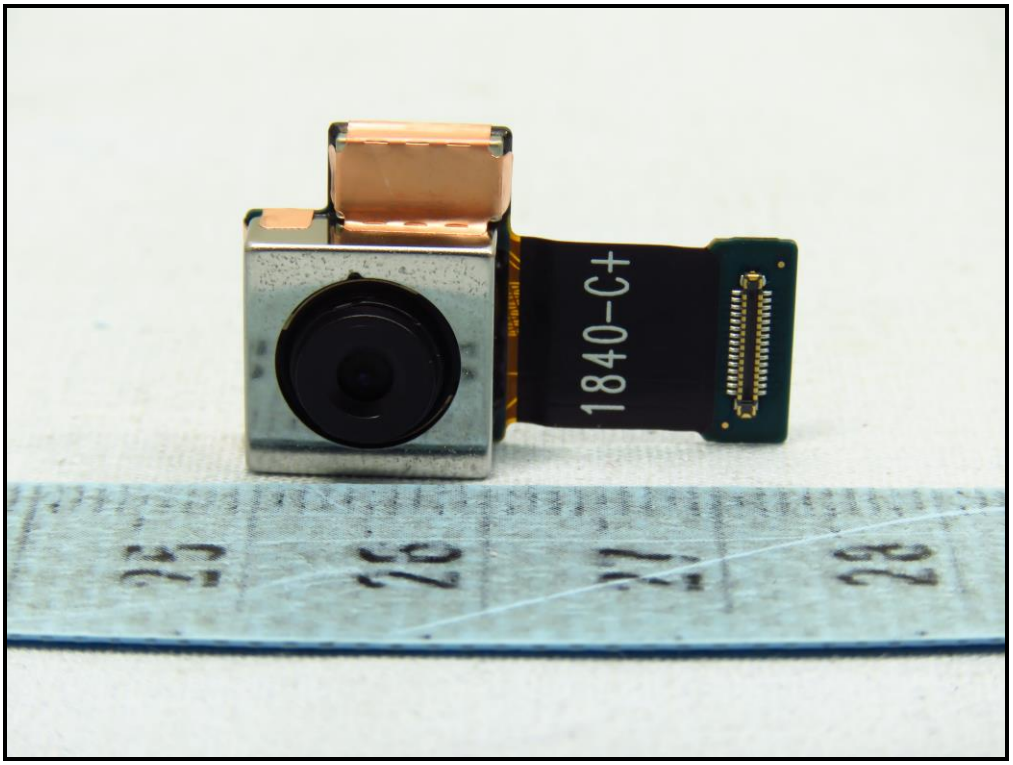
1840-C+

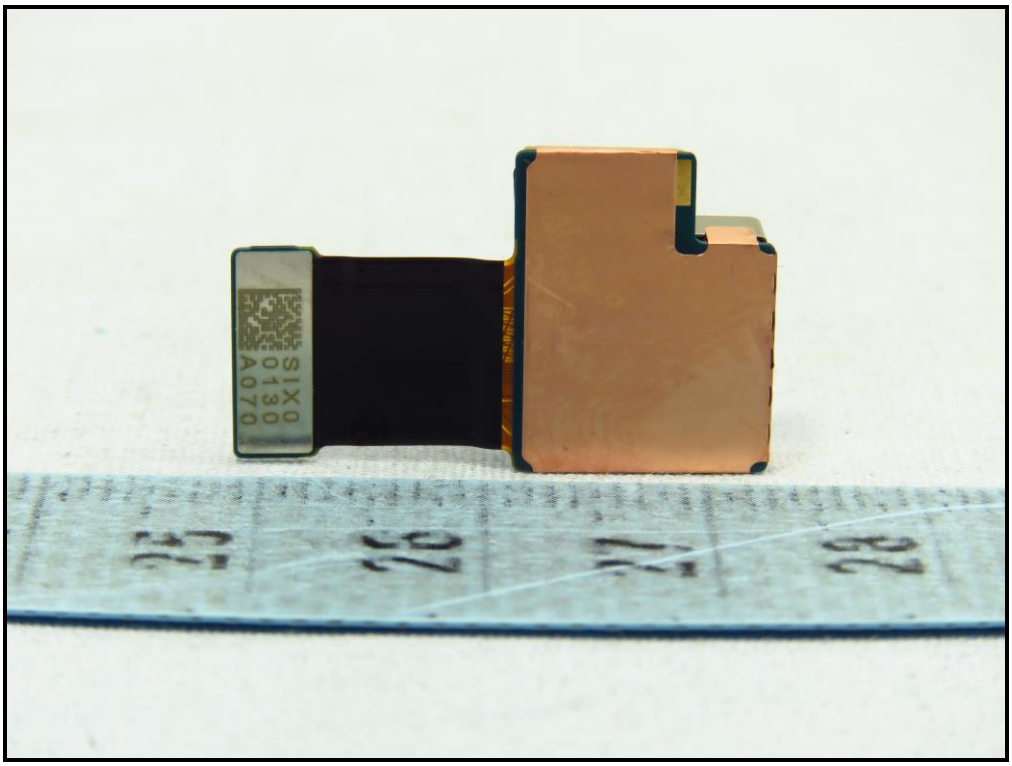
S1X0
0130
A070

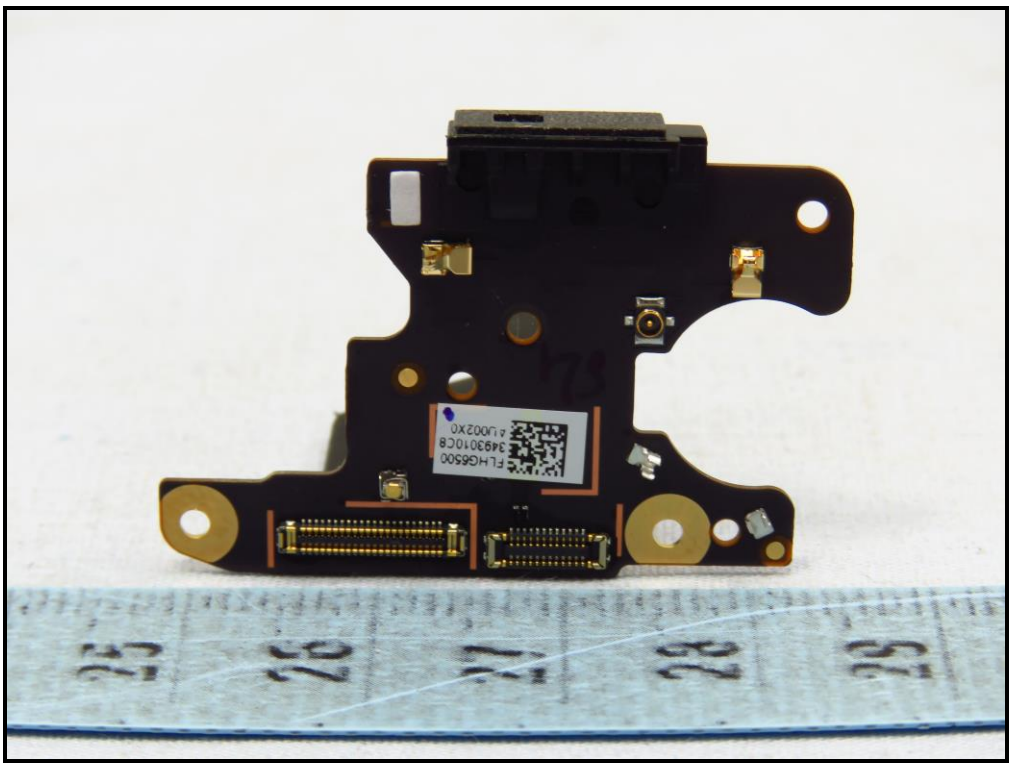
FLHG6500
3493010C8
4UD002X0

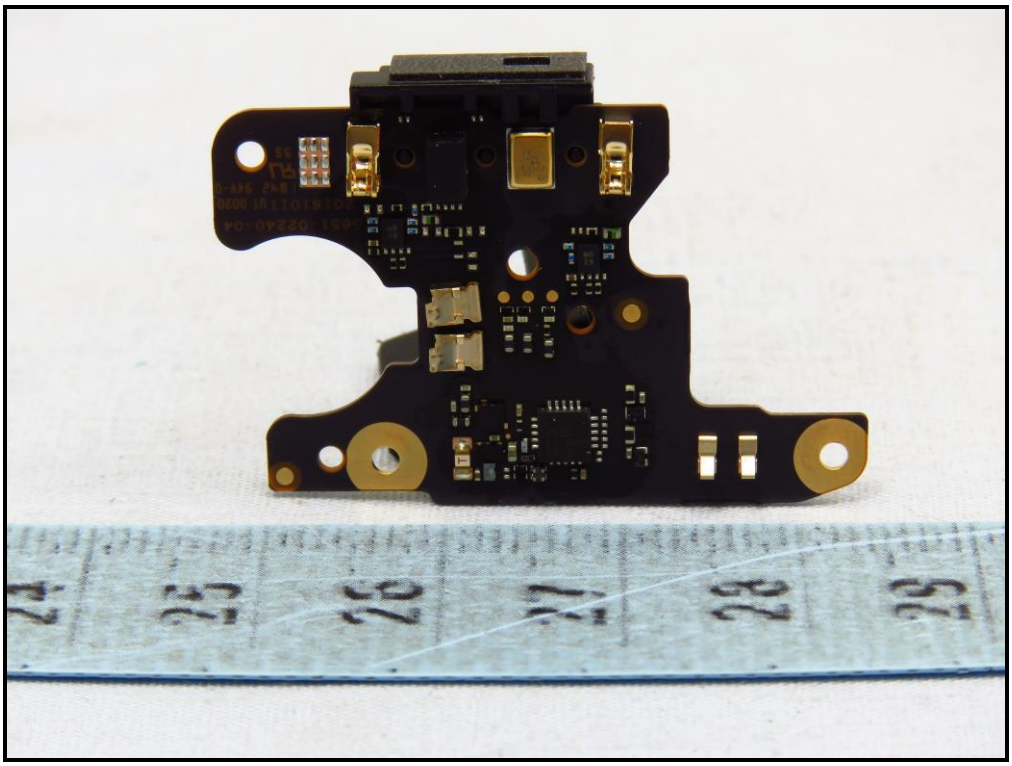

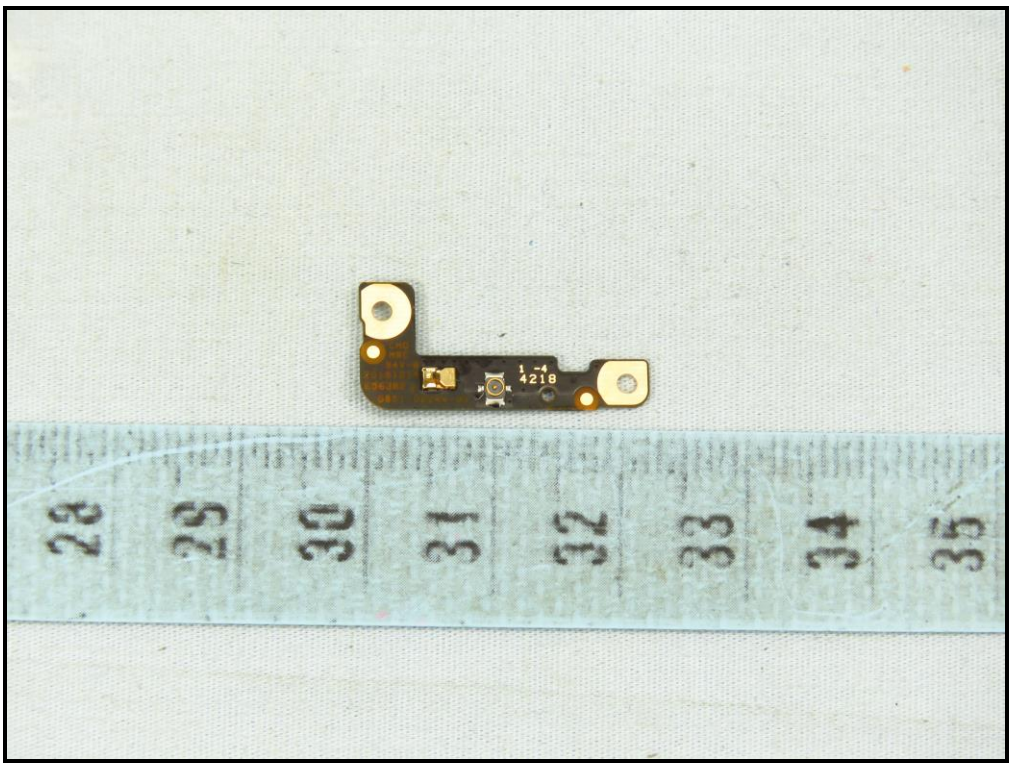

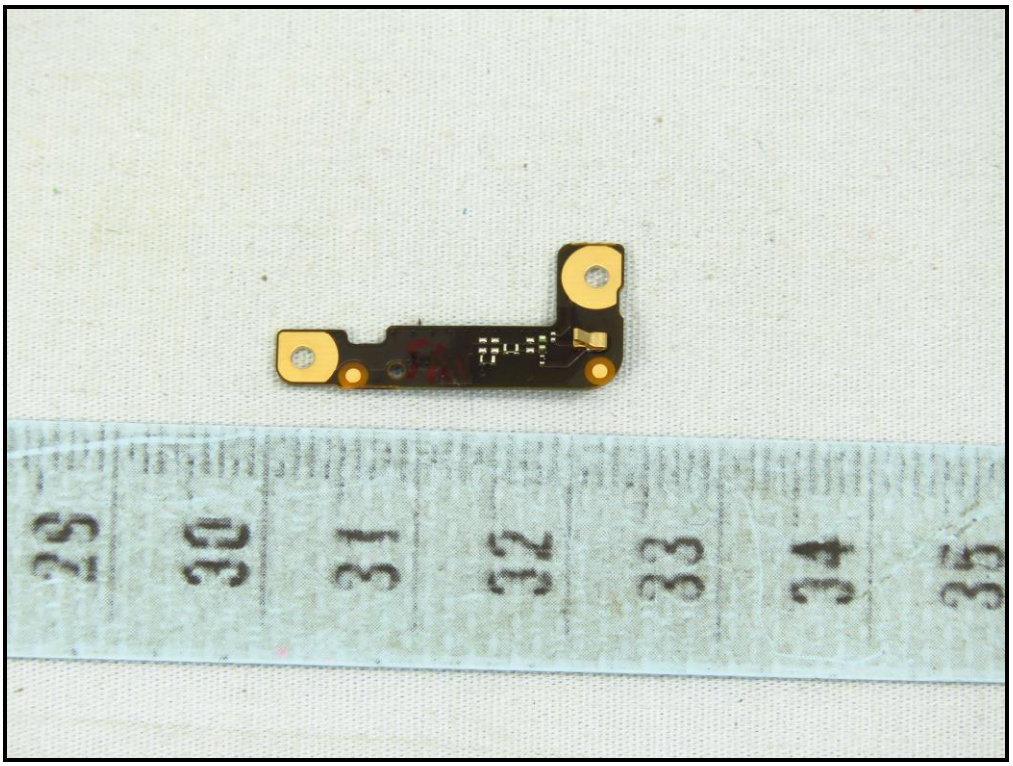

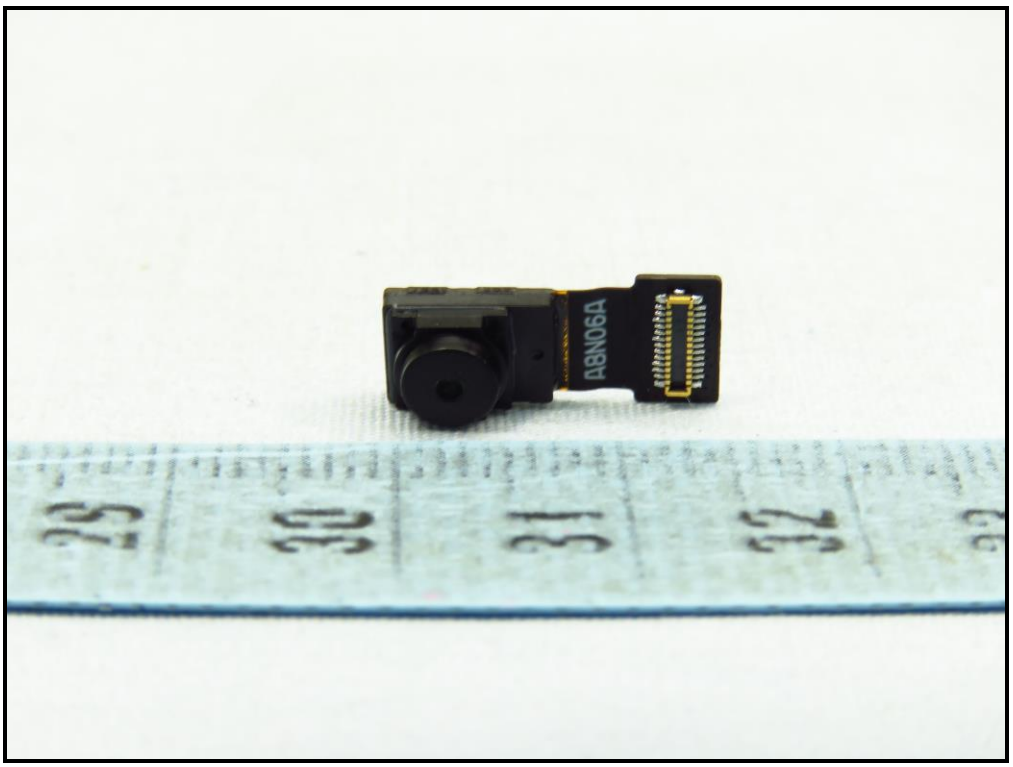
A8N06A

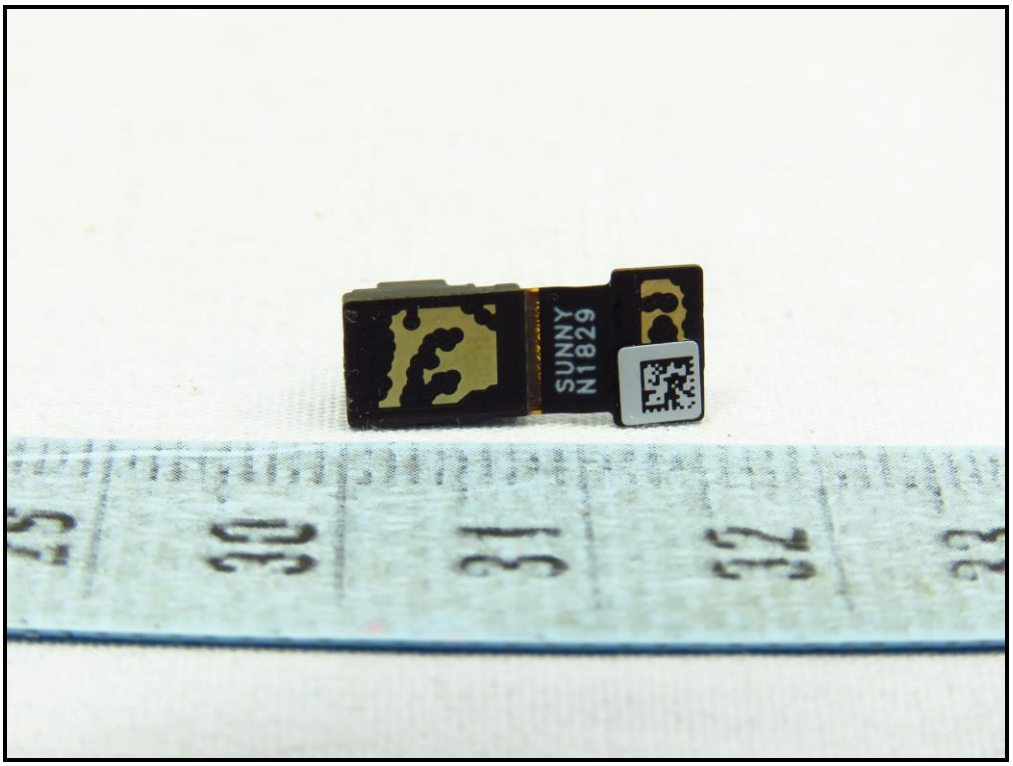
SUNNY
N1829

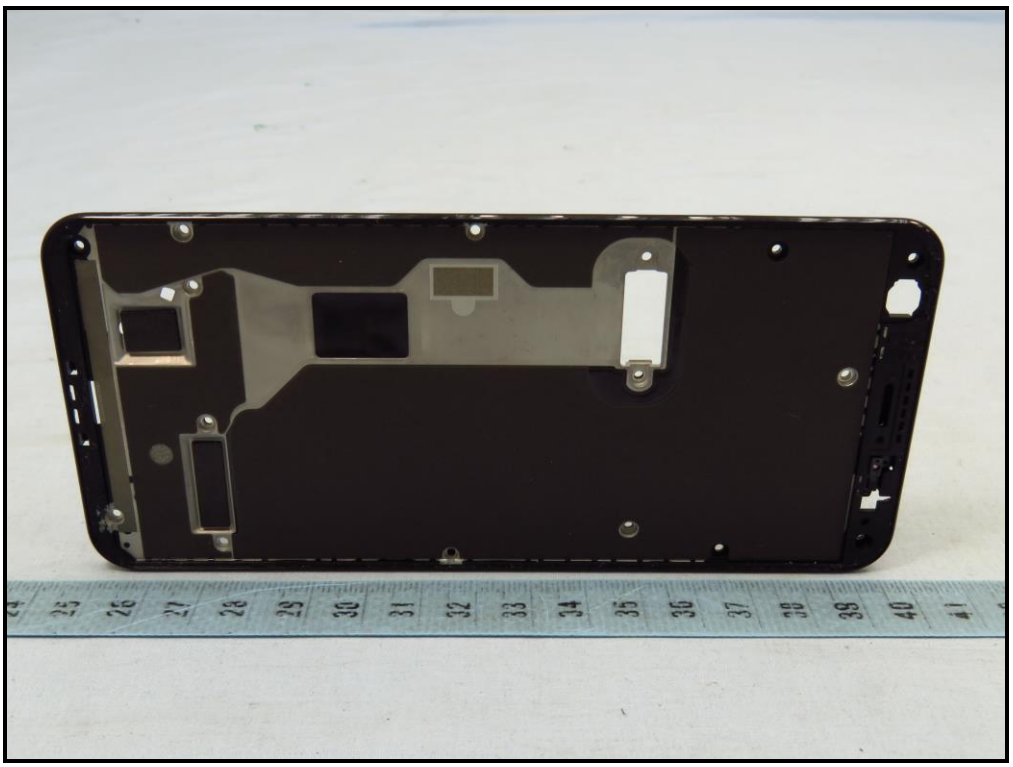

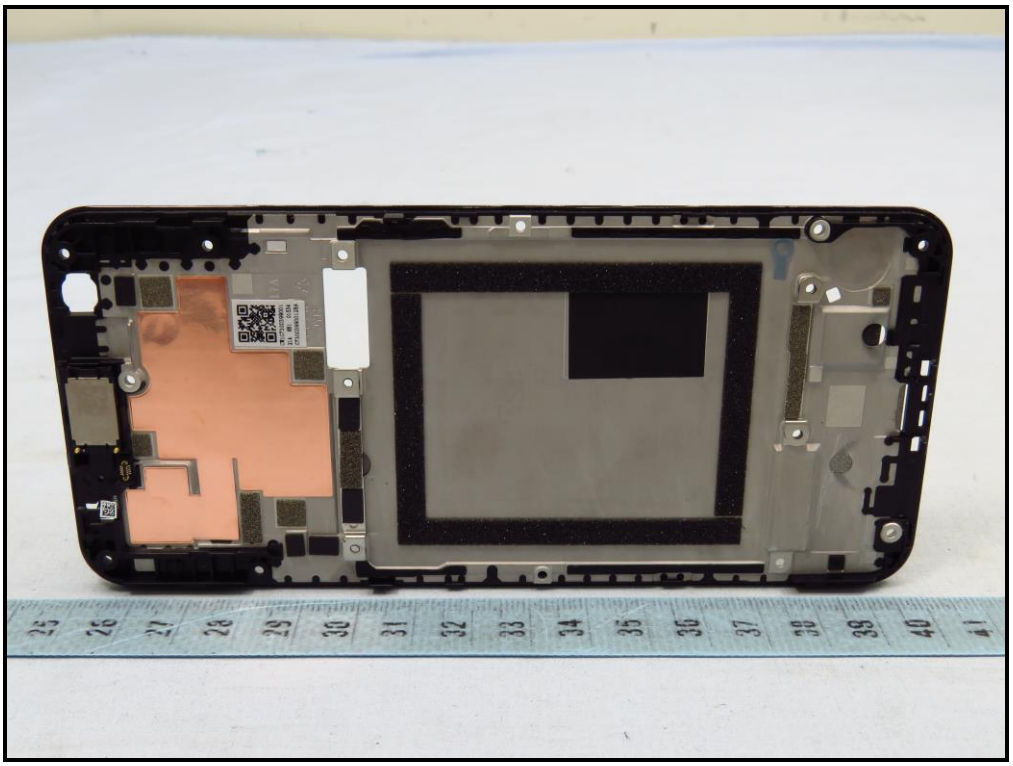

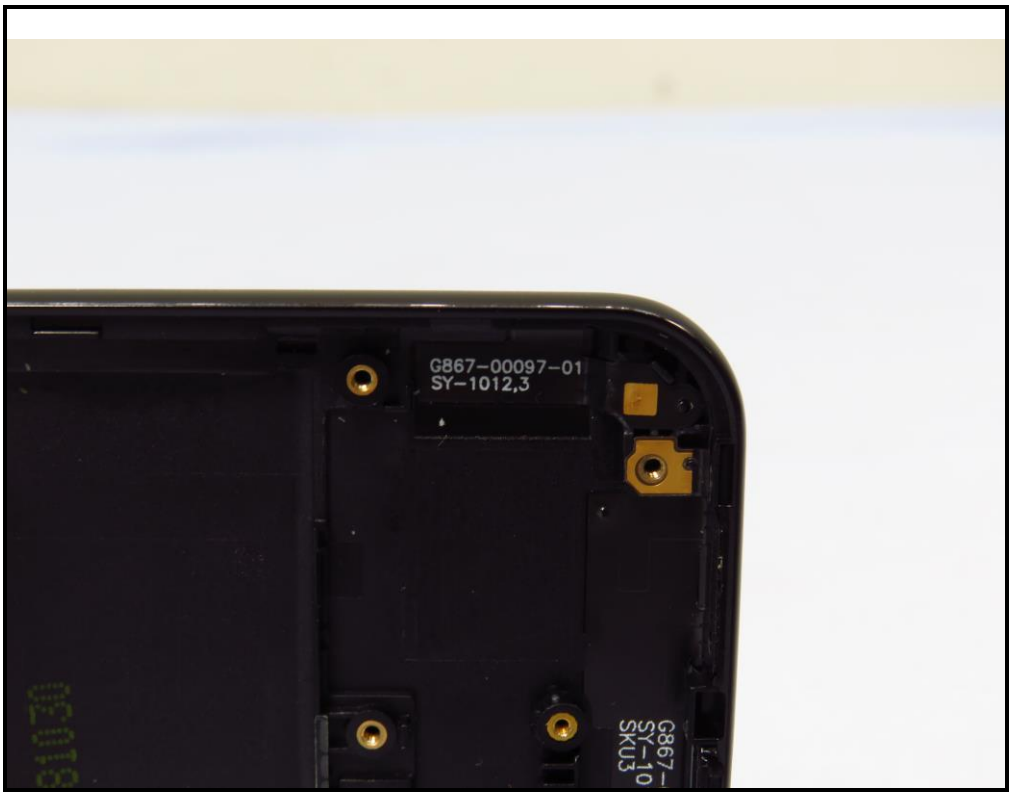
G867-00097-01
SY-1012,3
G867-
SY-10
SKU3

G867-00113-01
SY-1012,3
SKU3

G867-00098-01
1842

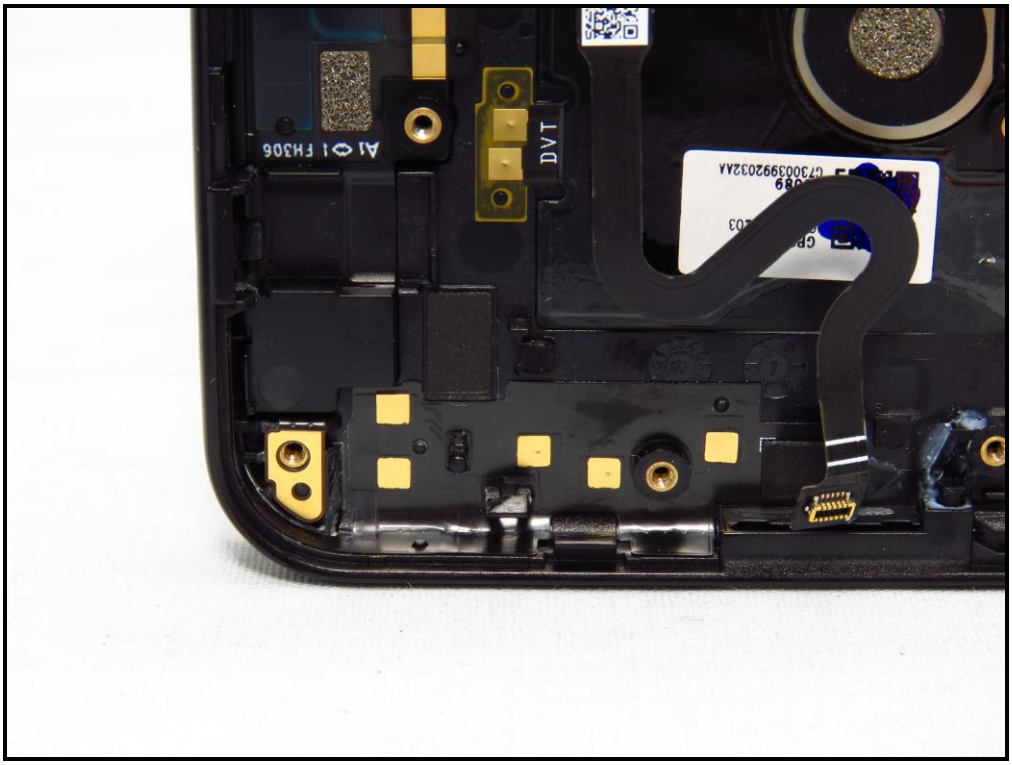
DVT

DVT
1842

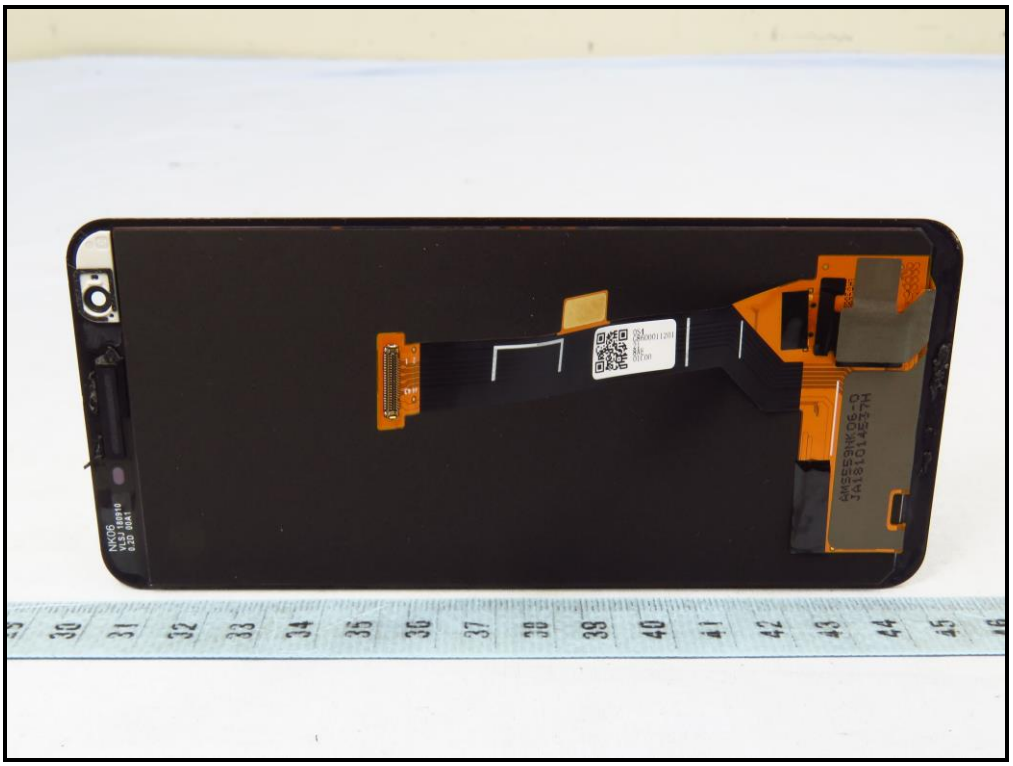

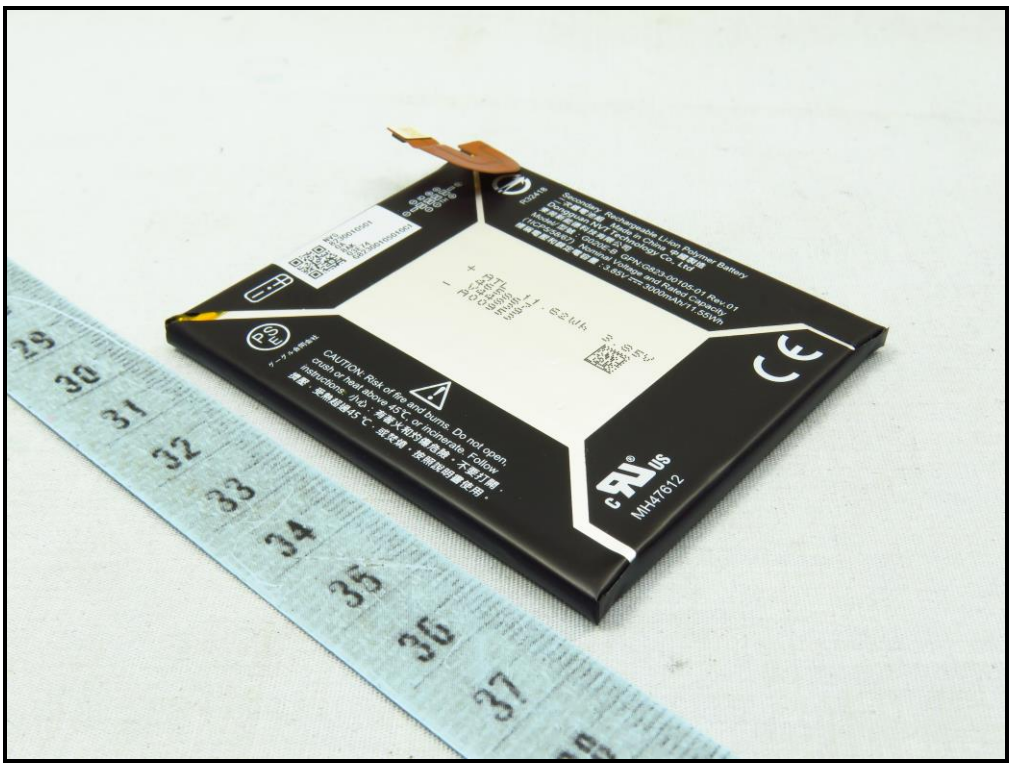
MH47612

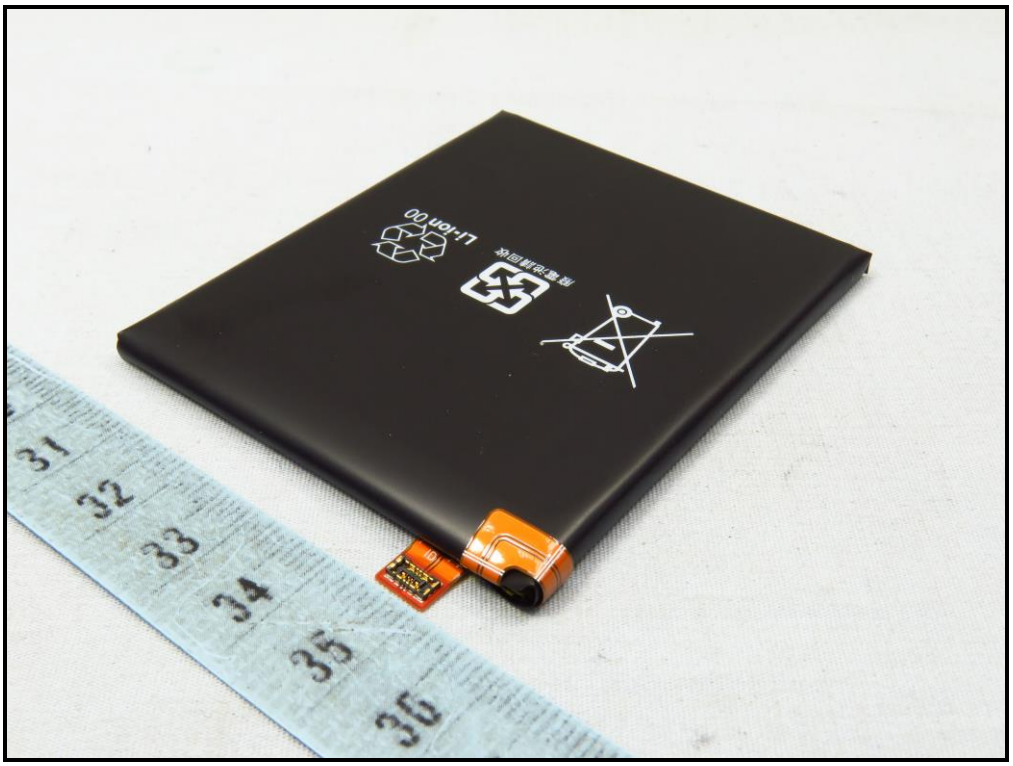
Li-ion 00

R32418
Secondary Rechargeable Li-ion Polymer Battery
二次鋰電池組 Made in China 中國製造
Dongguan NVT Technology Co., Ltd
東莞新能德科技有限公司
Model/ 型號：G020E-B GPN:G823-00105-01 Rev.01
(1ICP5/58/67) Nominal Voltage and Rated Capacity
標稱電壓和額定電容量：3.85V 3000mAh/11.55Wh
+ ATL 11.62Wh 3.85V
- A009953
MH47612
CAUTION: Risk of fire and burns. Do not open, crush or heat above 45℃, or incinerate. Follow instructions. 小心：有著火和灼傷危險。不要打開，擠壓，受熱超過45 ℃，或焚燒。按照說明書使用。

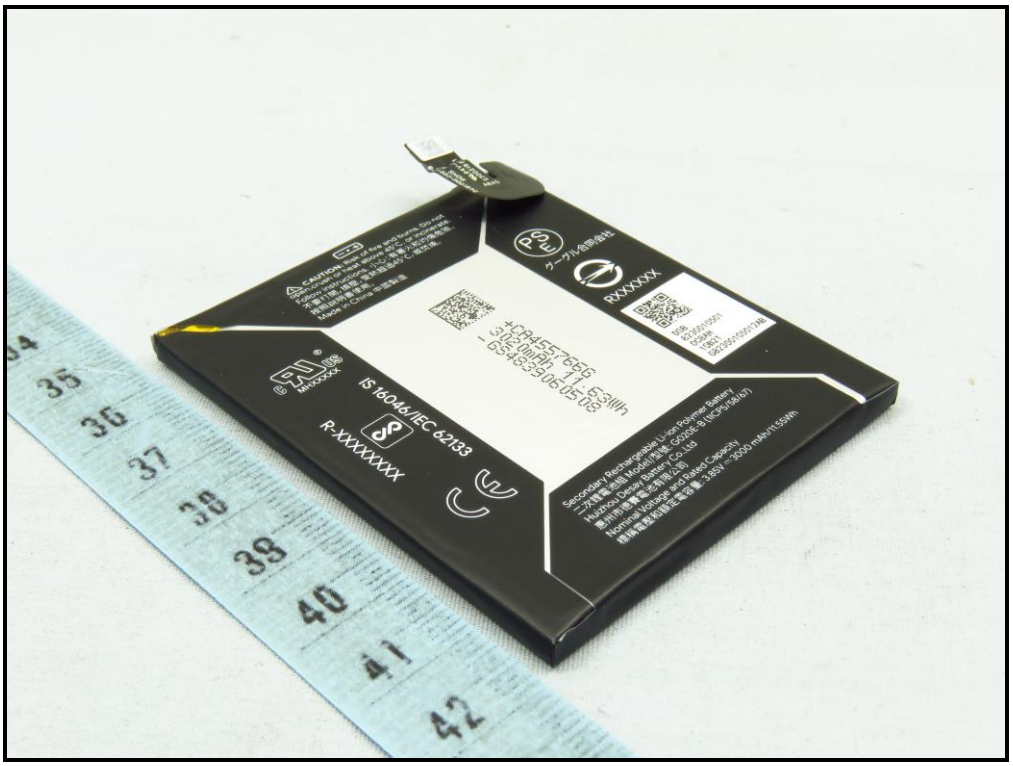
IS 16046/IEC 62133
R-XXXXXXXX
RXXXXXXX

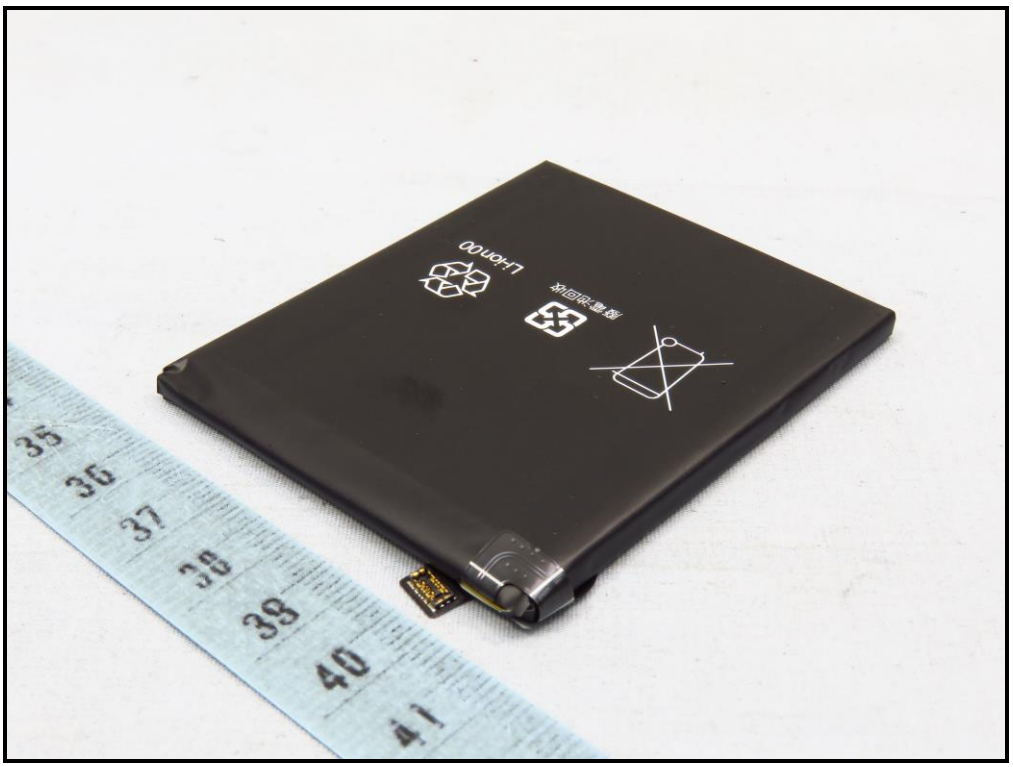
Lenovo

CAUTION: Risk of fire and burns. Do not open,crush or heat above 45°C, or incinerate. Follow instructions. 小心:有著火和灼傷危險。不要打開,擠壓,受熱超過45°C,或焚燒。按照說明書使用。
Made in China 中國製造
26Q1006-C05-F-B
ROHS HF
94V-0
E300219 F-1
A8A5
MHXXXXX
IS 16046/IEC 62133
R-XXXXXXXX
+CR457666
3020mAh 11.63Wh
-G6483906508
PS E
グーグル合同会社
RXXXXXX
DSB
8230010501
0CBAH
10B2T
G82300105012AB
Secondary Rechargeable Li-ion Polymer Battery
二次鋰電池組 Model/型號: G020E-B (1ICP5/58/67)
Huizhou Desay Battery Co.,Ltd
惠州市德賽電池有限公司
Nominal Voltage and Rated Capacity
標稱電壓和額定電容量: 3.85V ⎓ 3000 mAh/11.55Wh