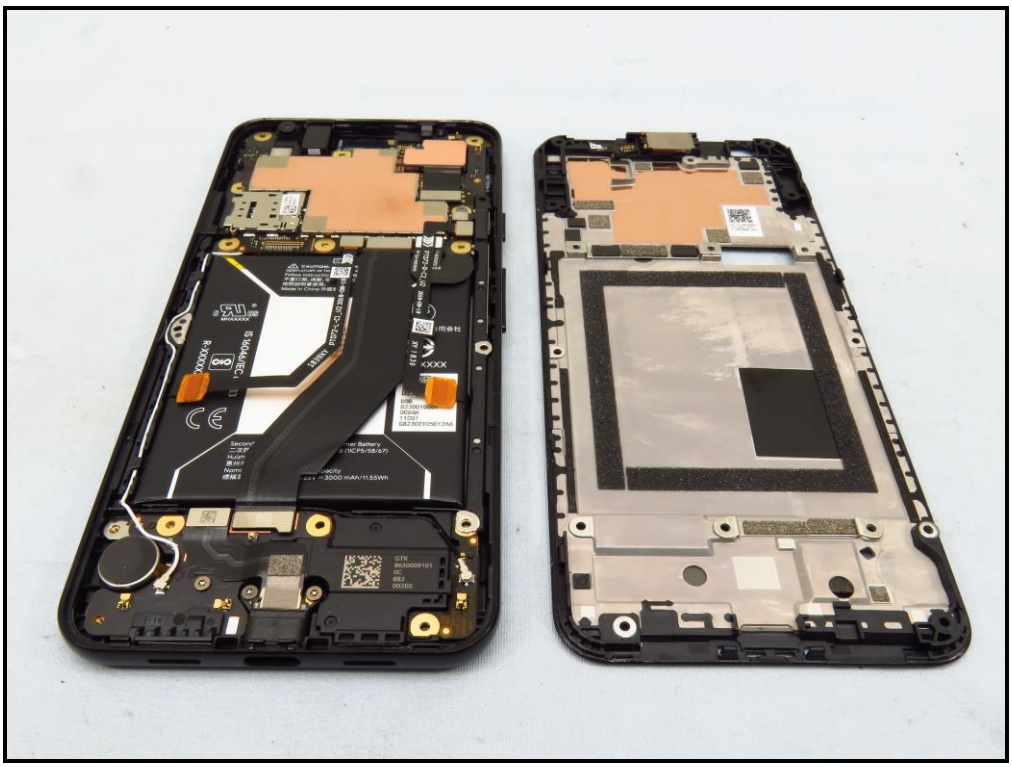

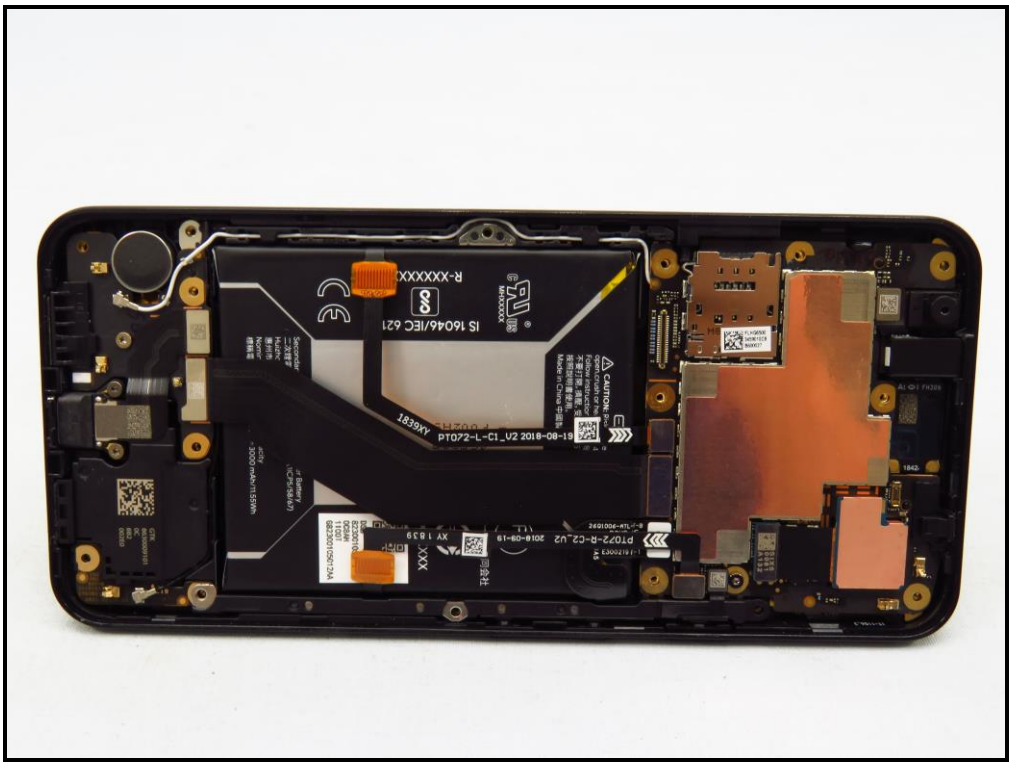

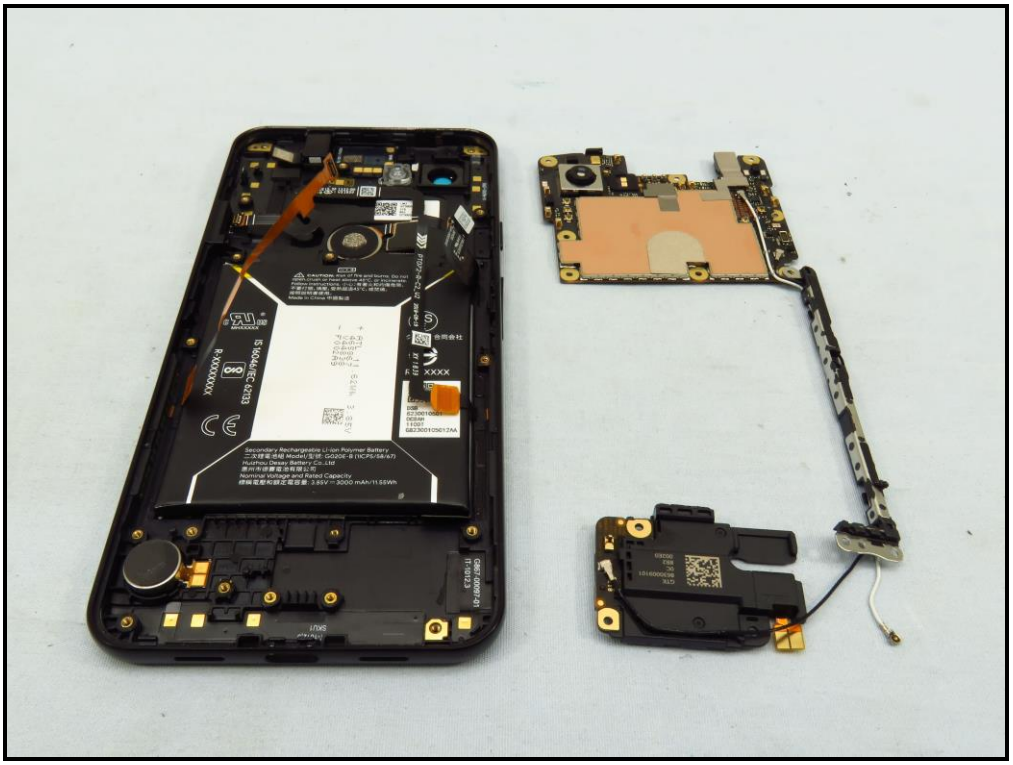

Li-ion00

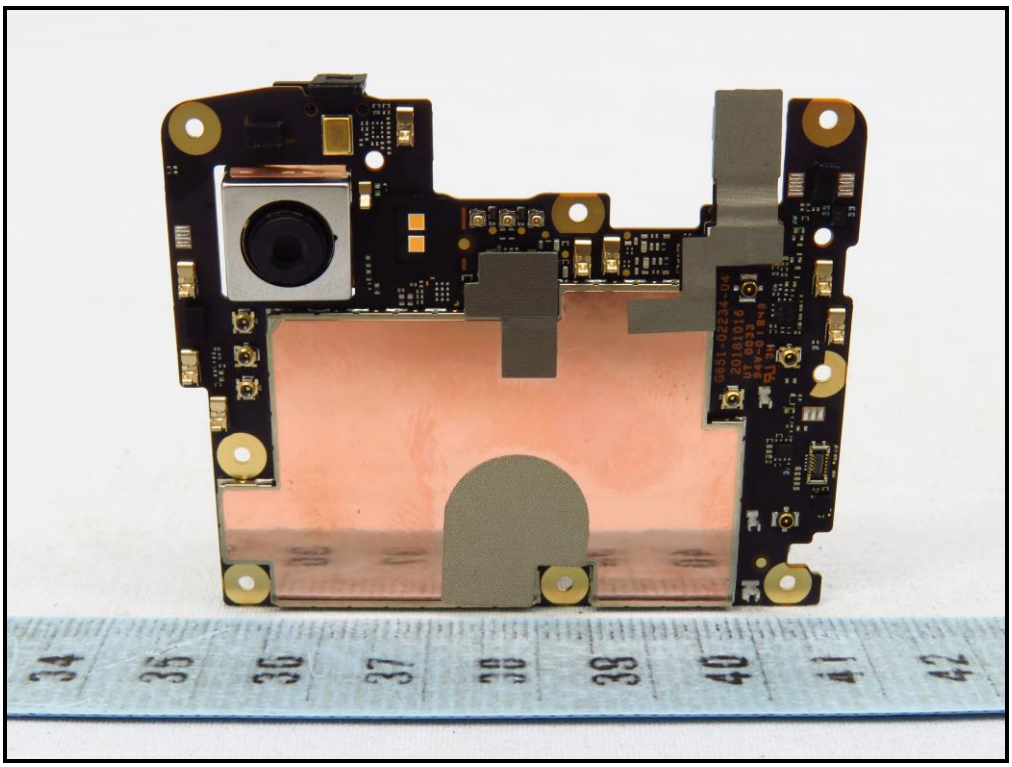

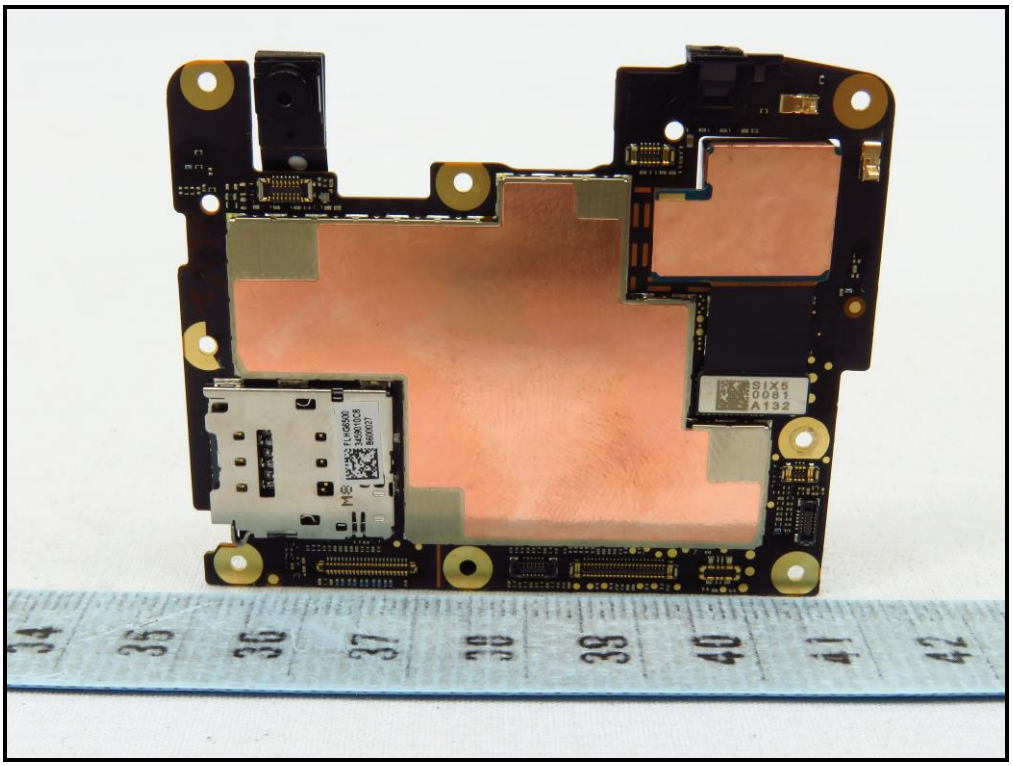
SIX5
0081
A132

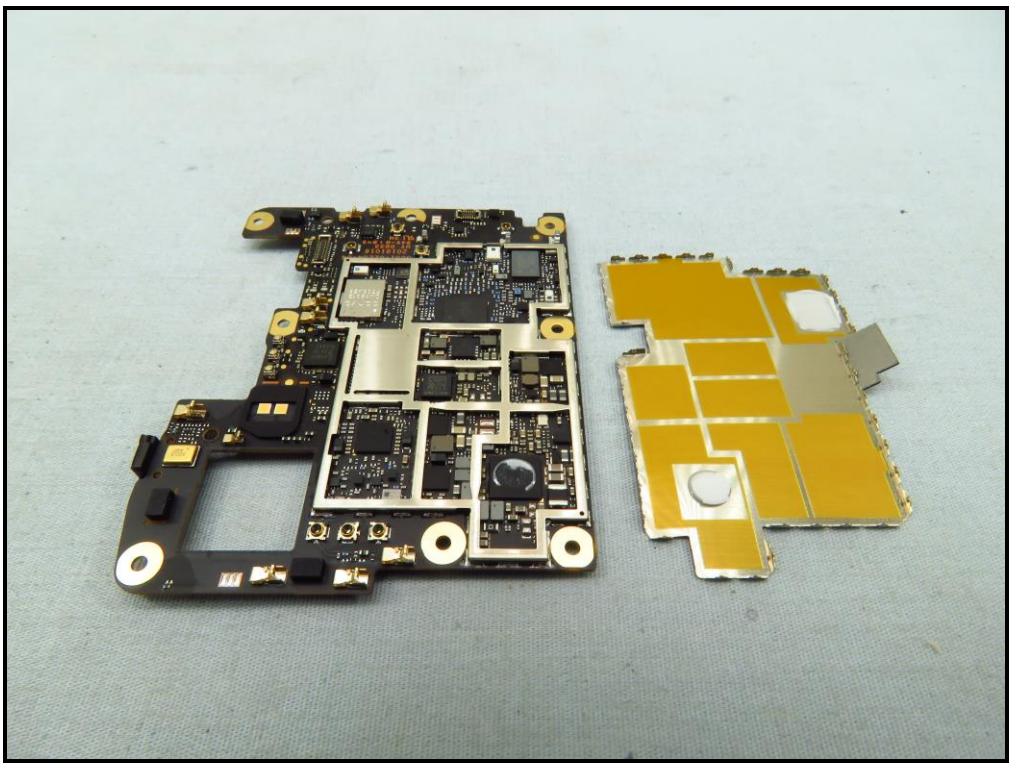

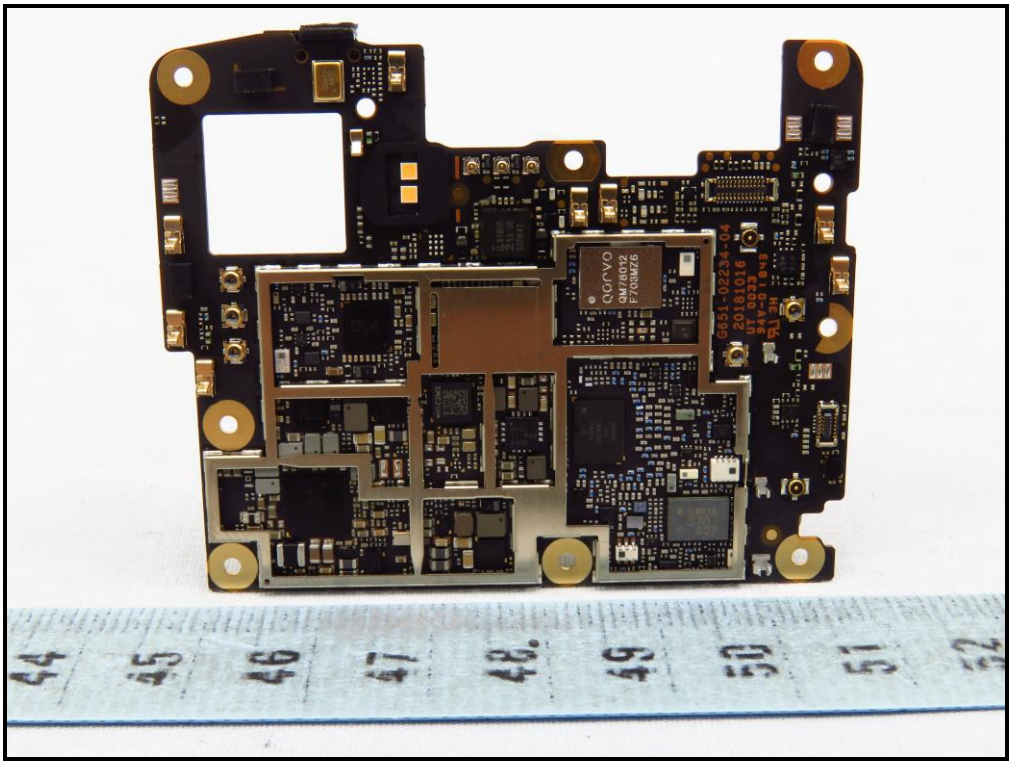
QORVO
QM78012
F703MZ6
G651-02234-04
20181016
UT0033
94V-0

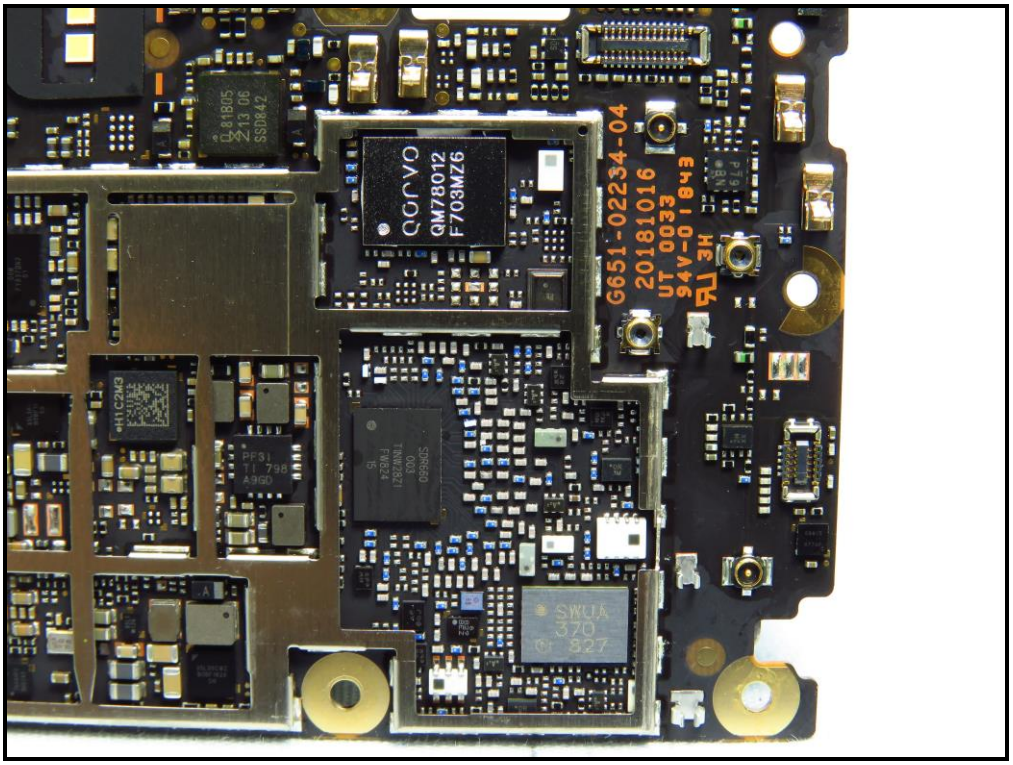
QORVO
QM78012
F703MZ6
G651-02234-04
20181016
UT0033
94V-0
3H
SSD842
SWUA
370
827

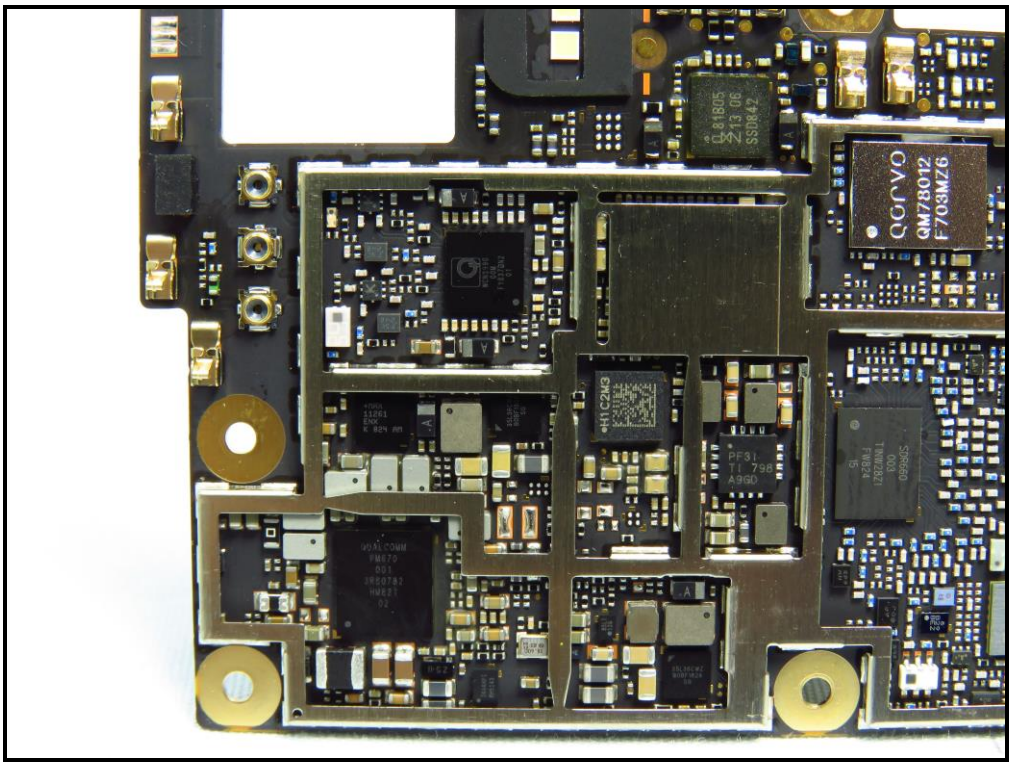
QORVO
QM78012
F703MZ6

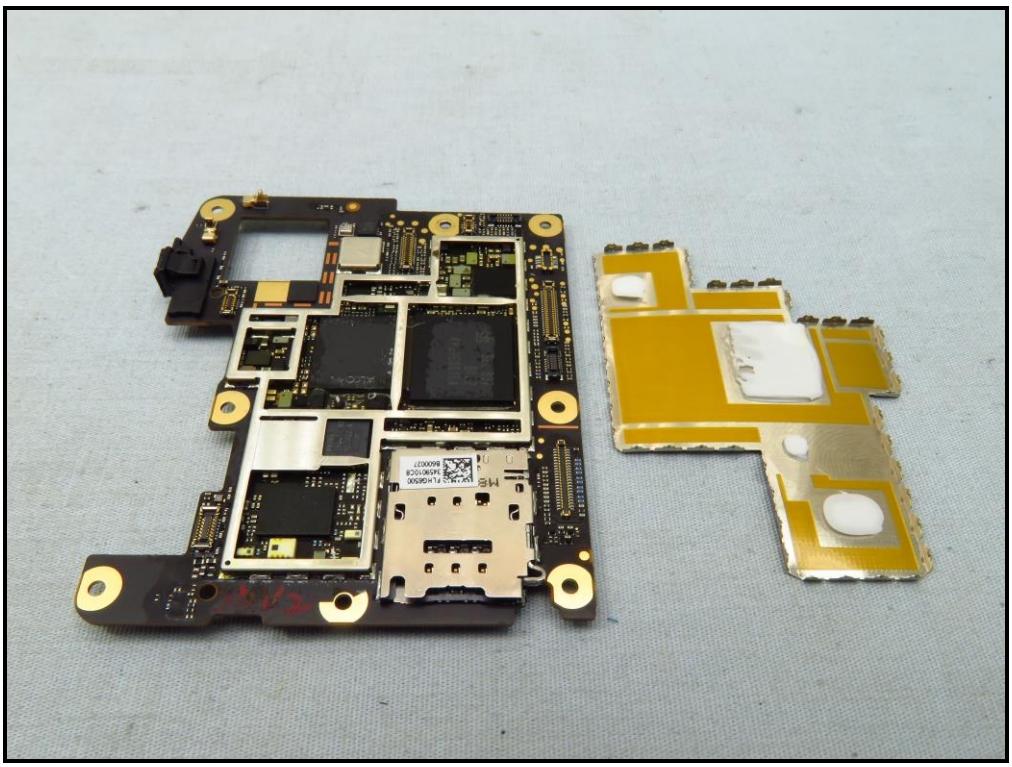

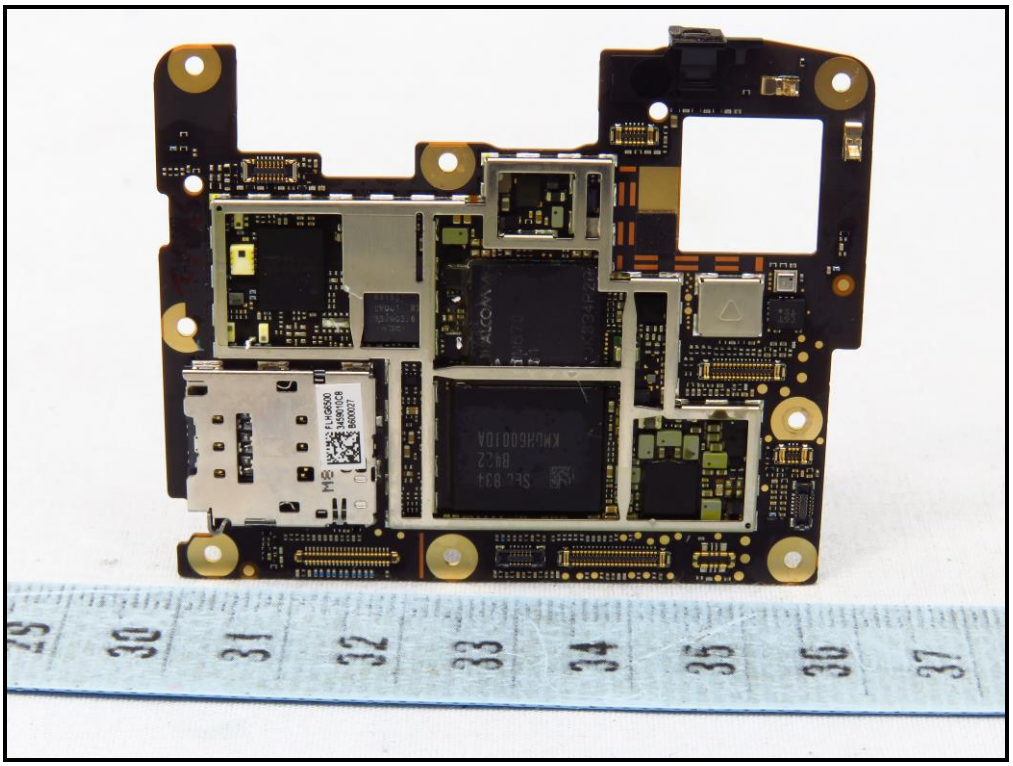

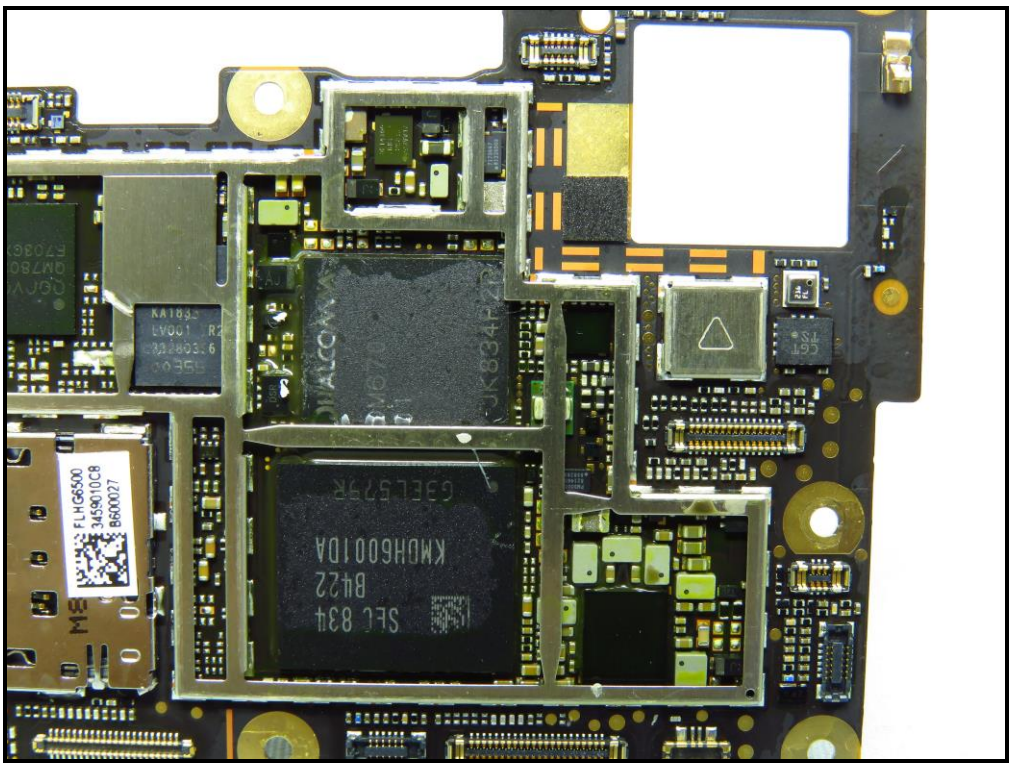
FLHG6500
3459010C8
B600027
KMDH6001DA
B422
SEC 834
QUALCOMM

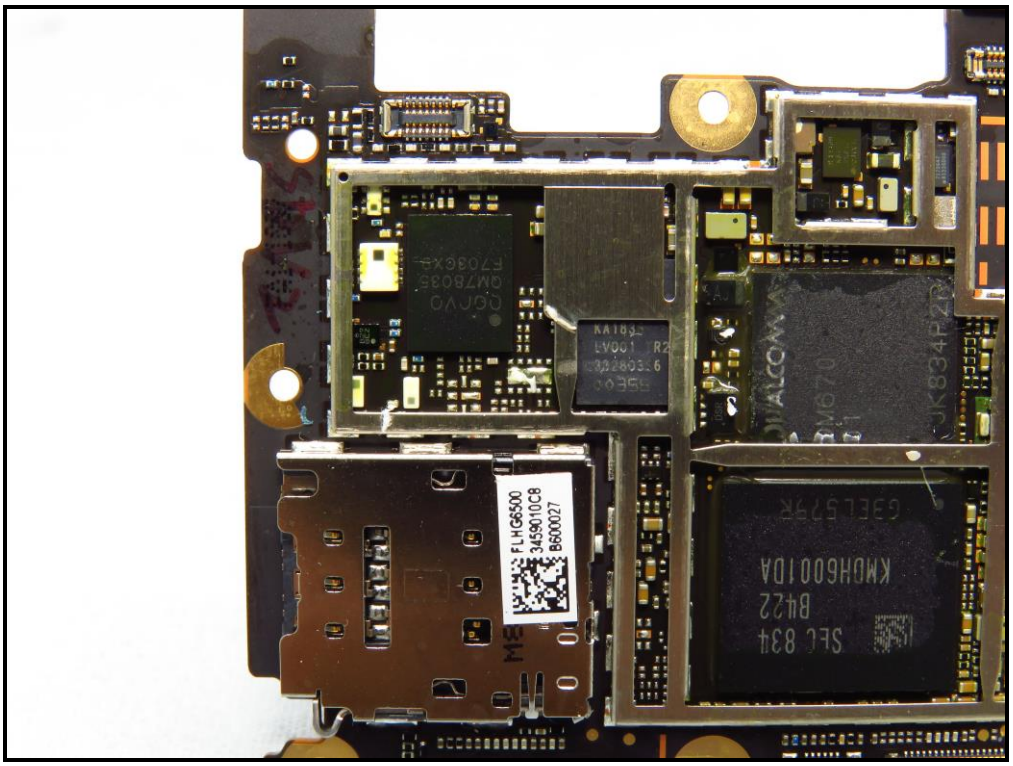
FLHG6500
3459010C8
B600027
KMDH6001DA
B422
SEC 834
QUALCOMM
M670
UK834P2R

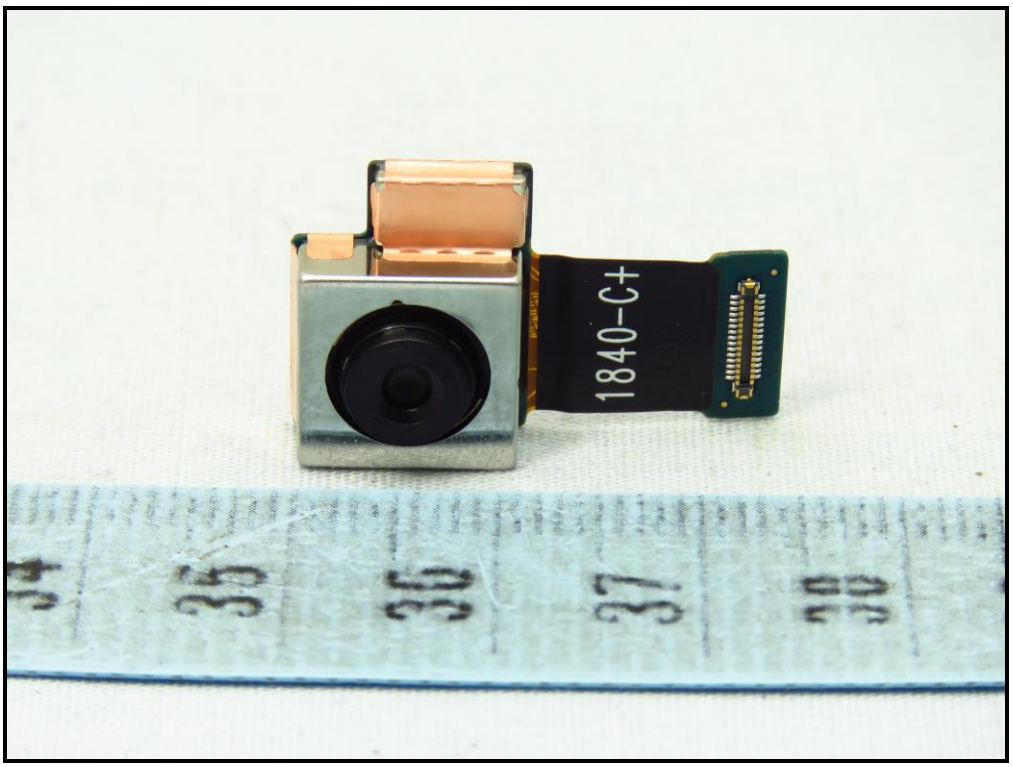
1840-C+

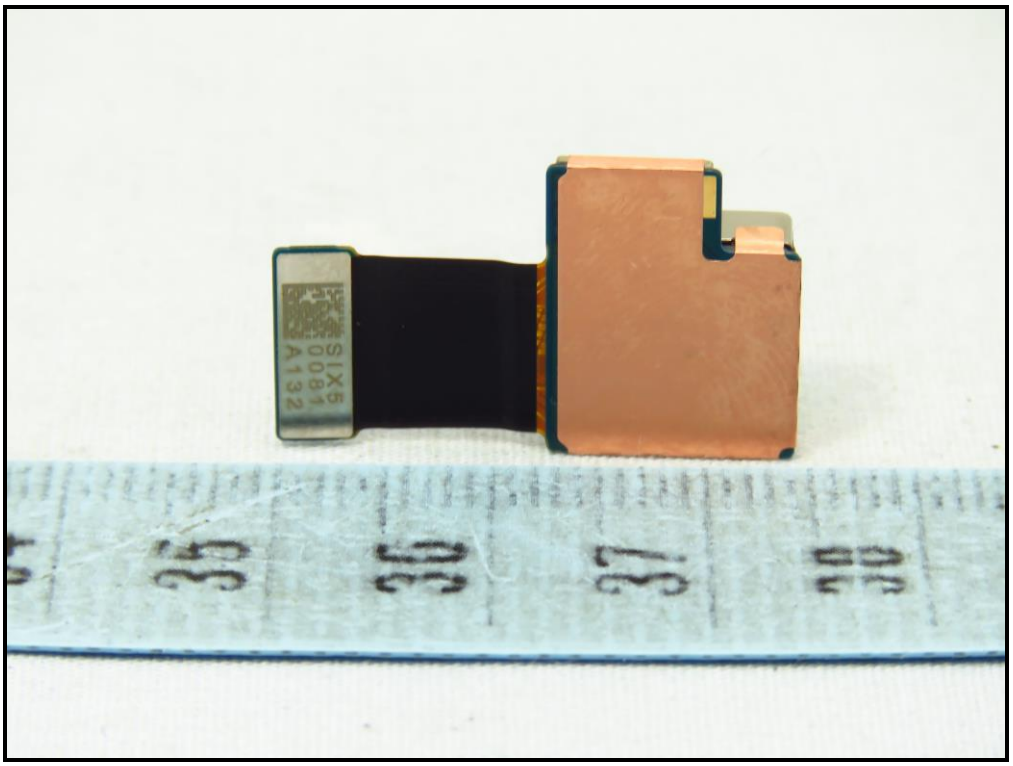

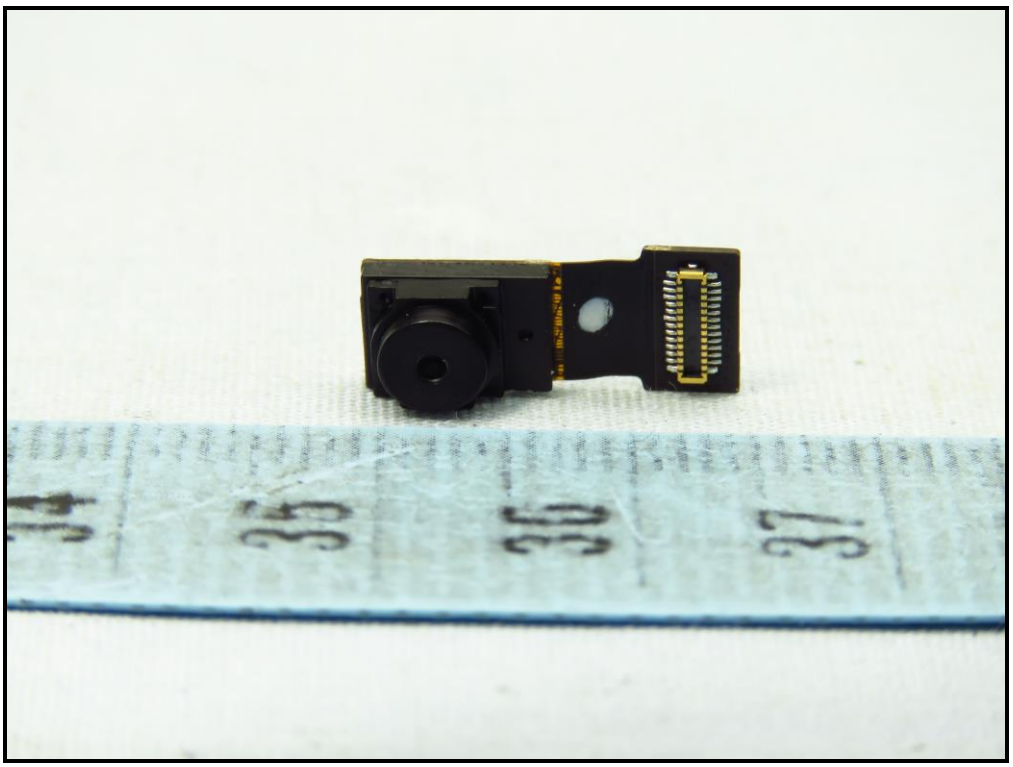

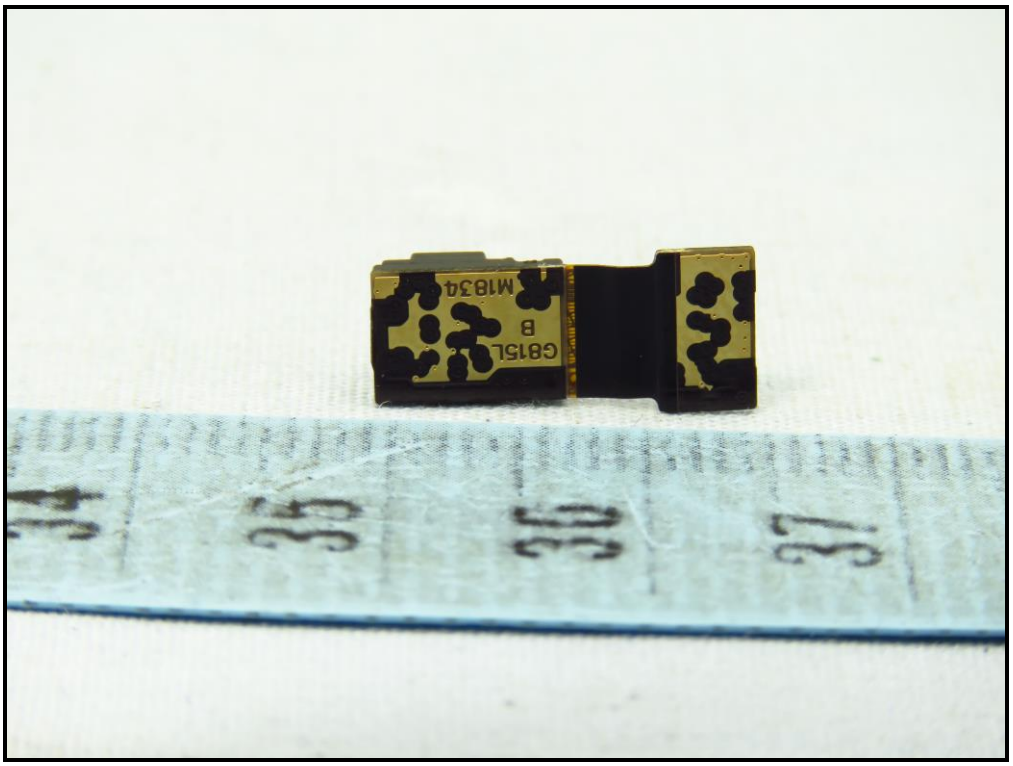
G815L
B
M1834

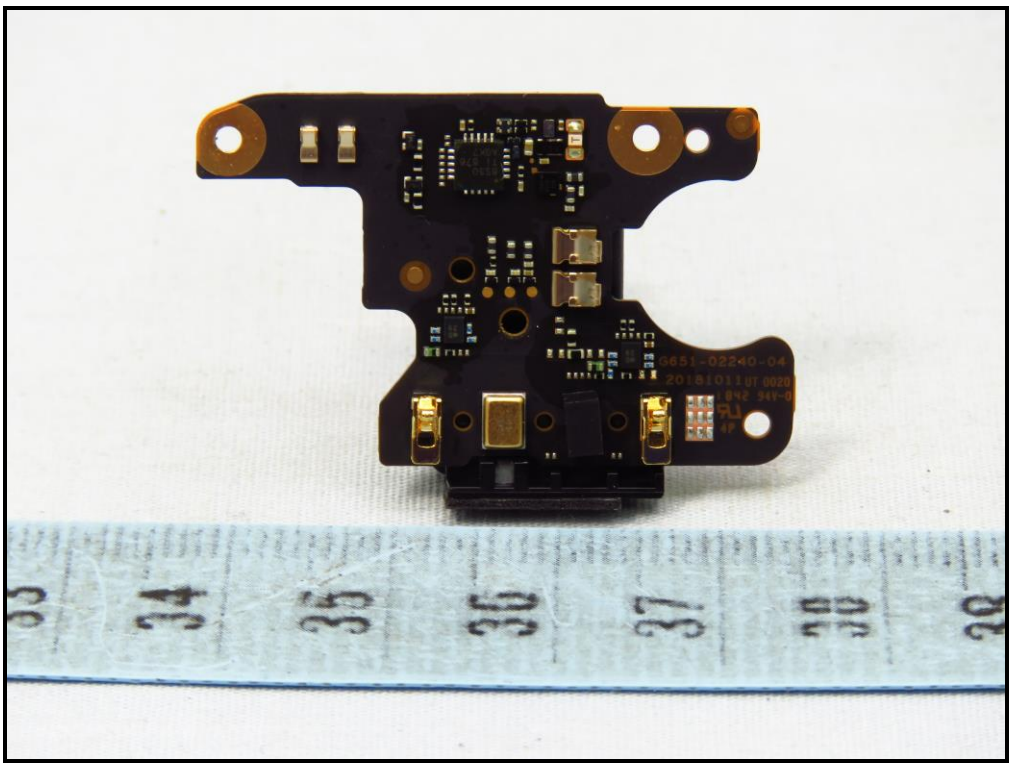
6651-02240-04
20181011UT 0020

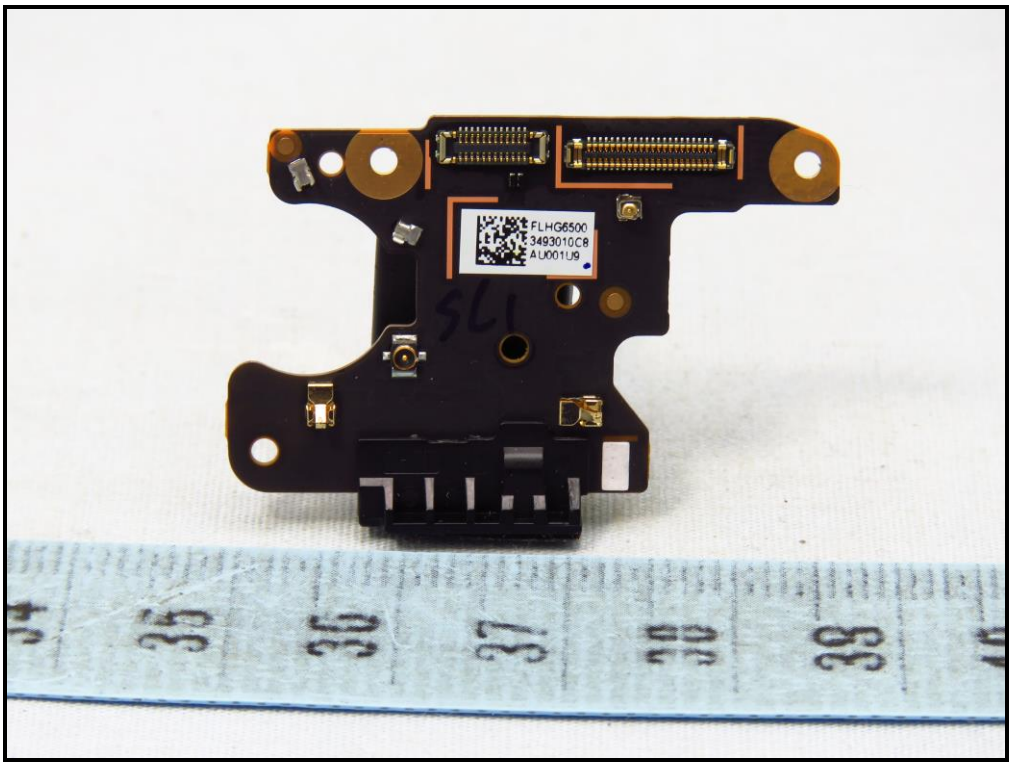
FLHG6500
3493010C8
AU001U9

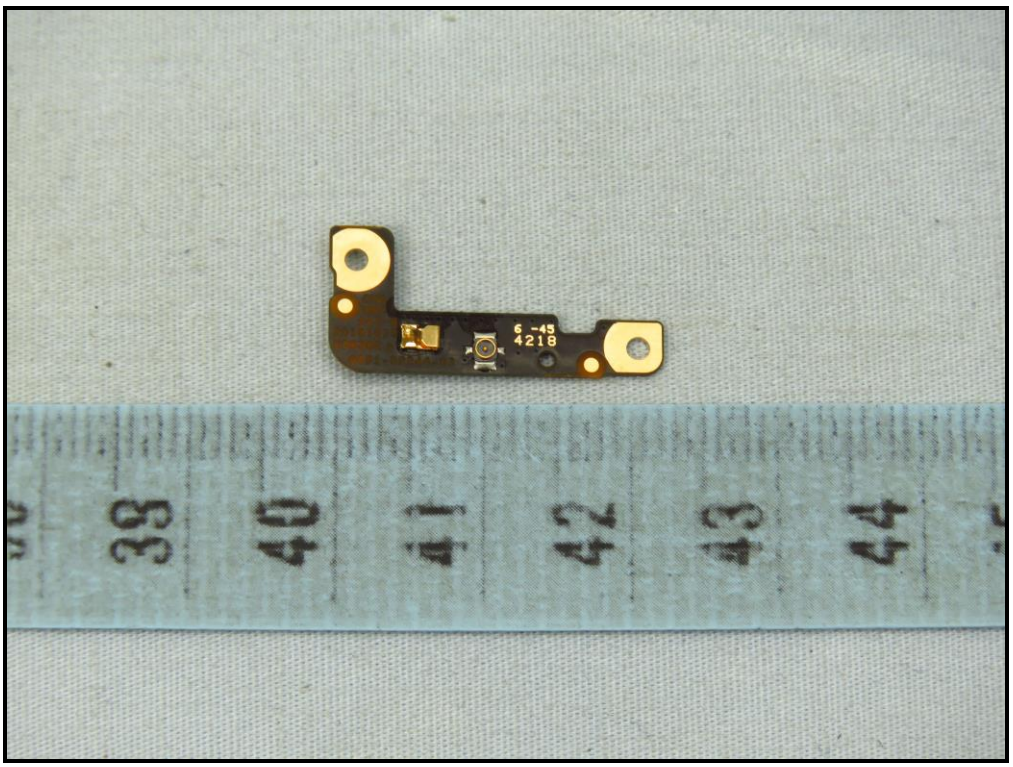
6 -49
4218

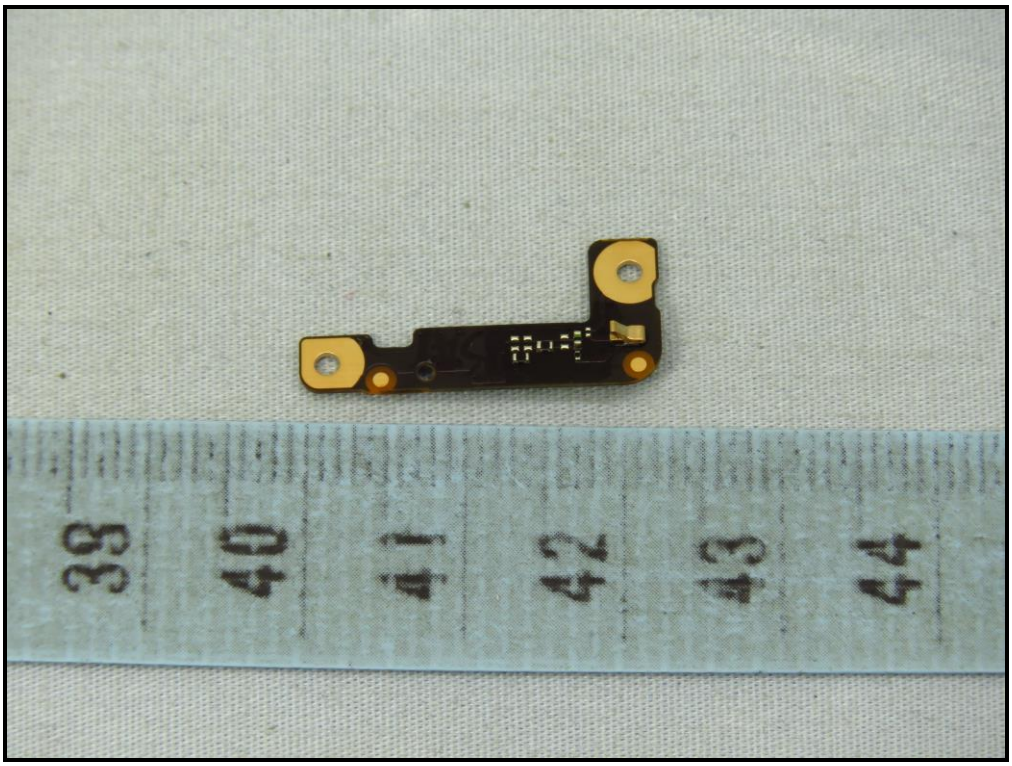
38
40
41
42
43
44

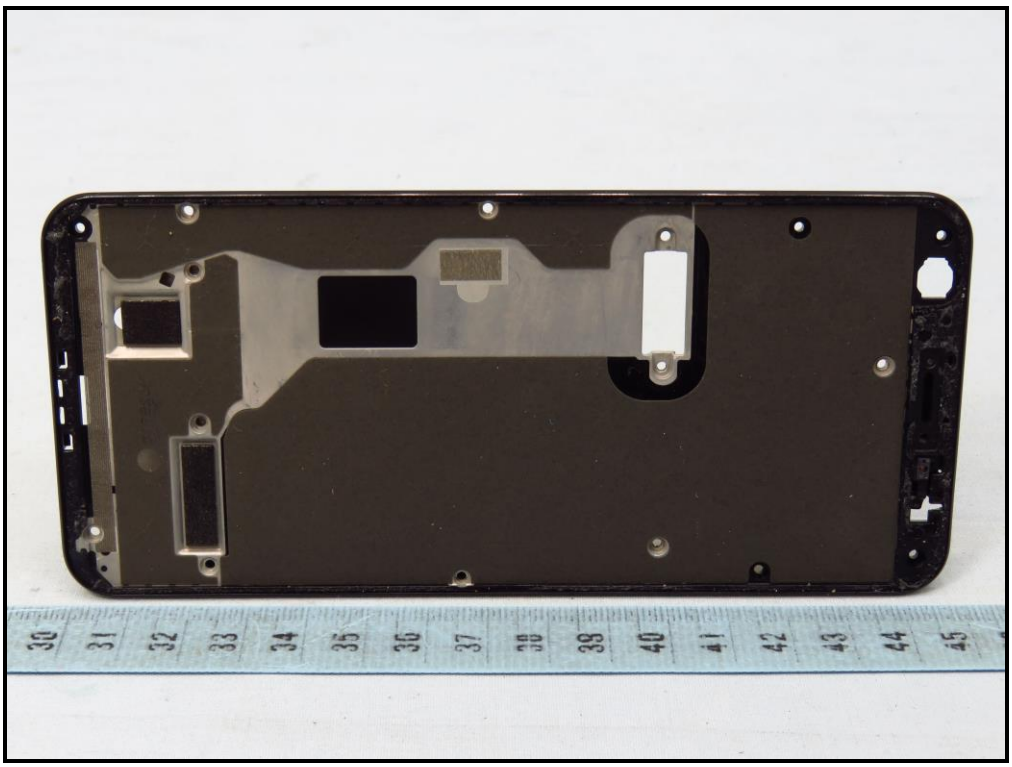

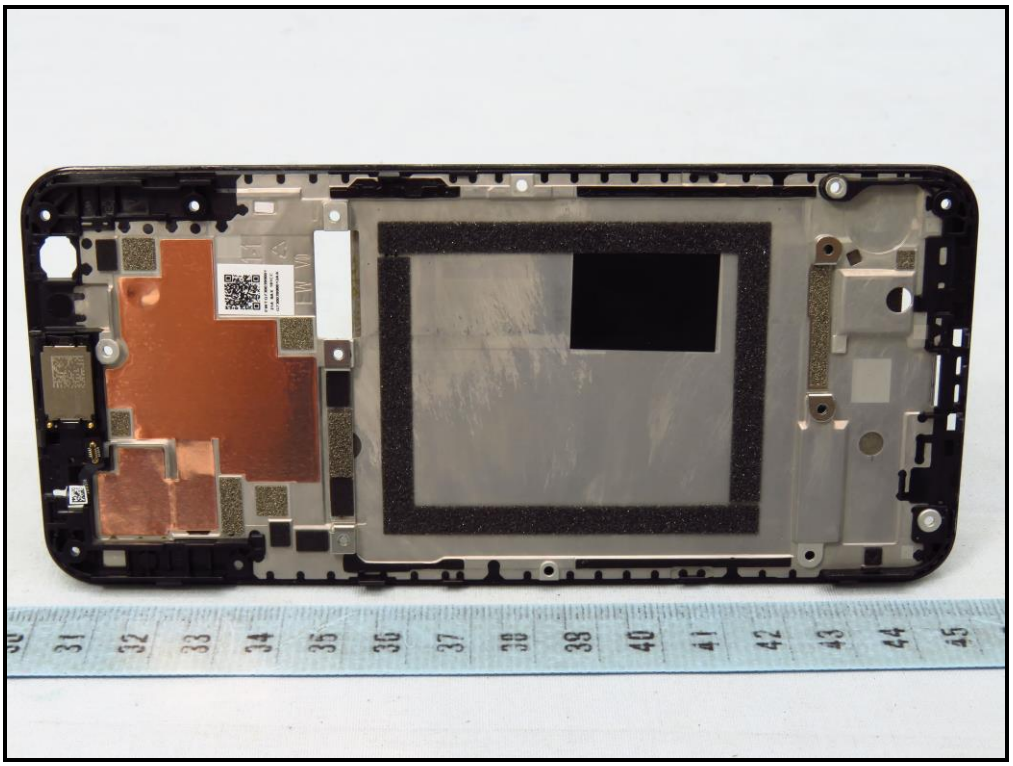

PT072-R-C2_V2 2018-09-19
XY 1839
G867-00097-01
IT-1012.3

G867-00097-01
IT-1012,3
G867-001
IT-1012,3
SKU1

G867-00117-01
IT-1012,3
SKU1

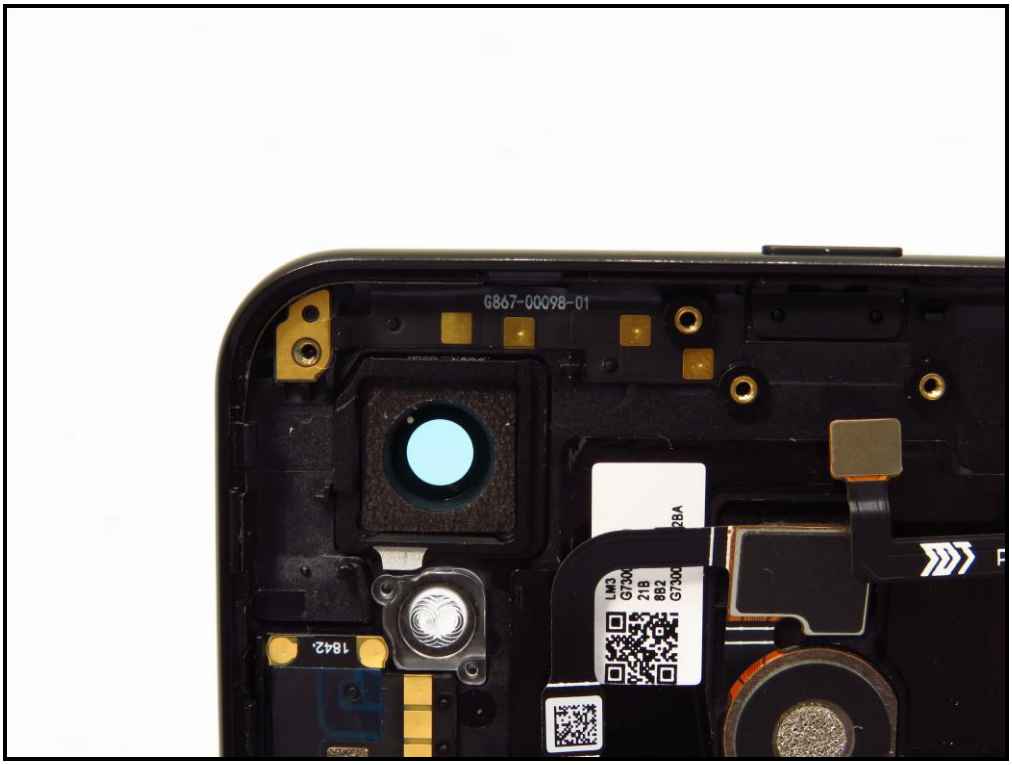
G867-00098-01
1842

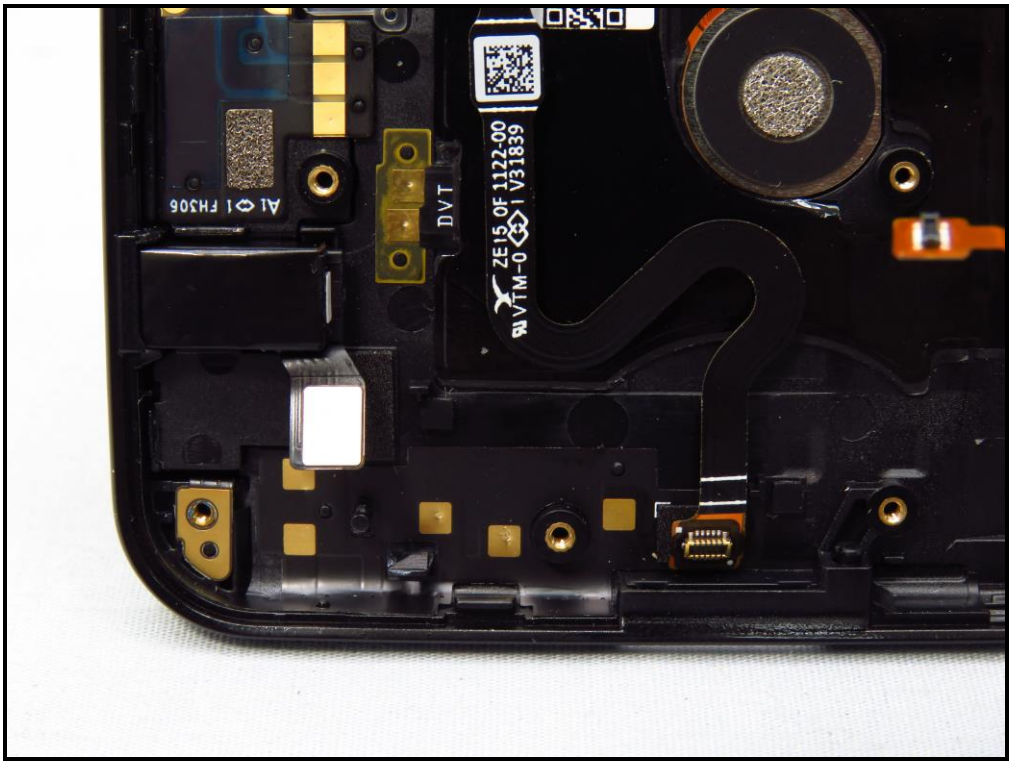
DVT
ZE15 OF 1122-00
VTM-0 I V31839
AI I FH306

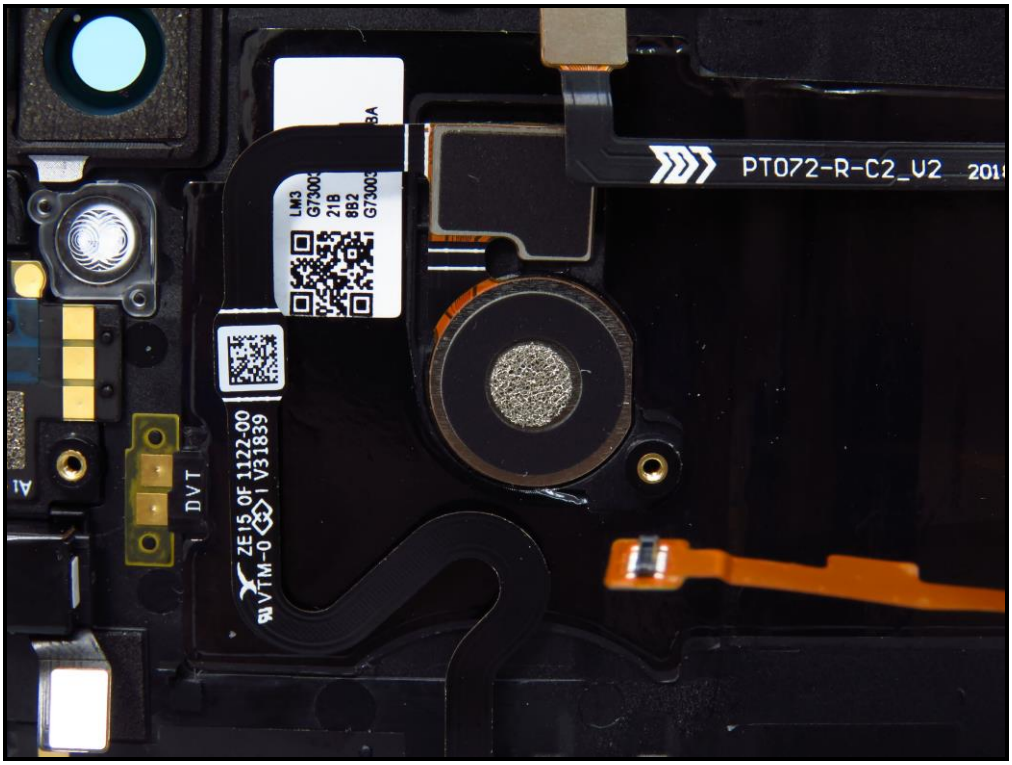
PT072-R-C2_U2
LM3
21B
882
DVT
ZE15 OF 1122-00
V31839

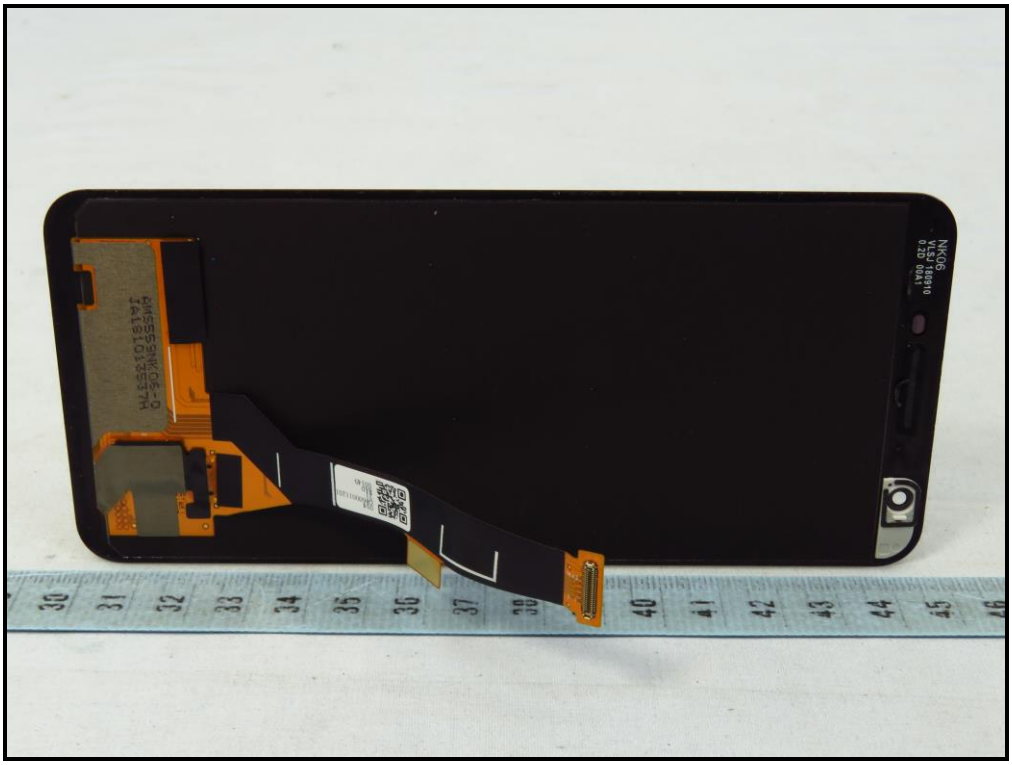
NK06
0-5-0JMK55SWA
FA1813123T4

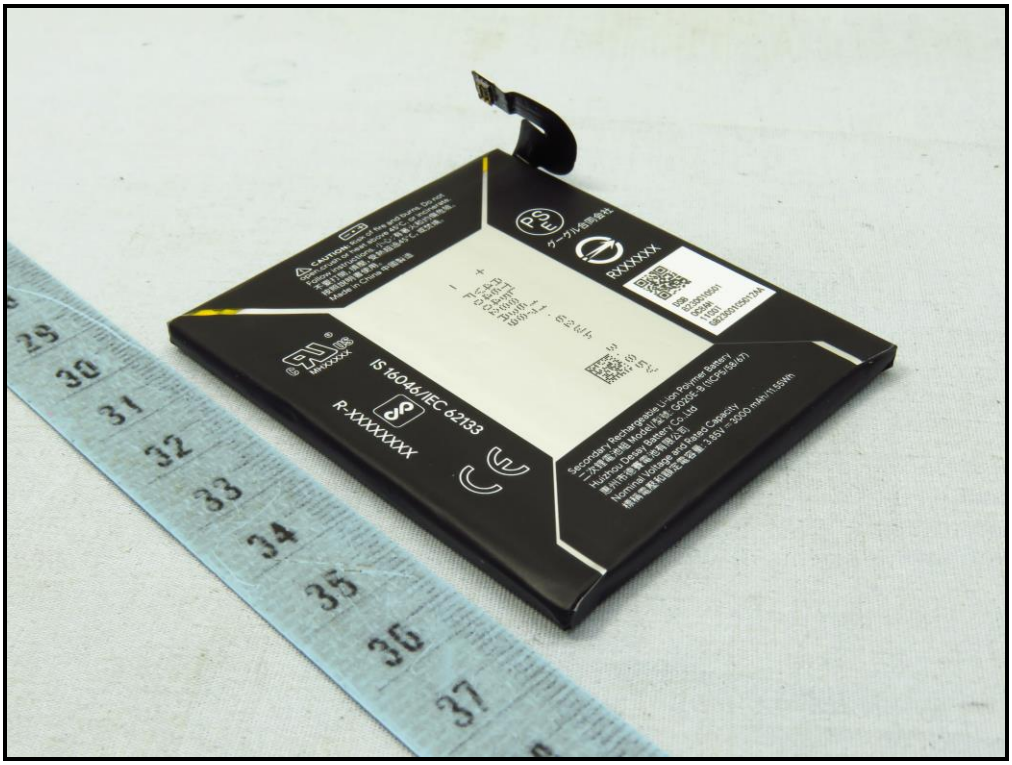
IS 16046/IEC 62133
R-XXXXXXX
RXXXXXX

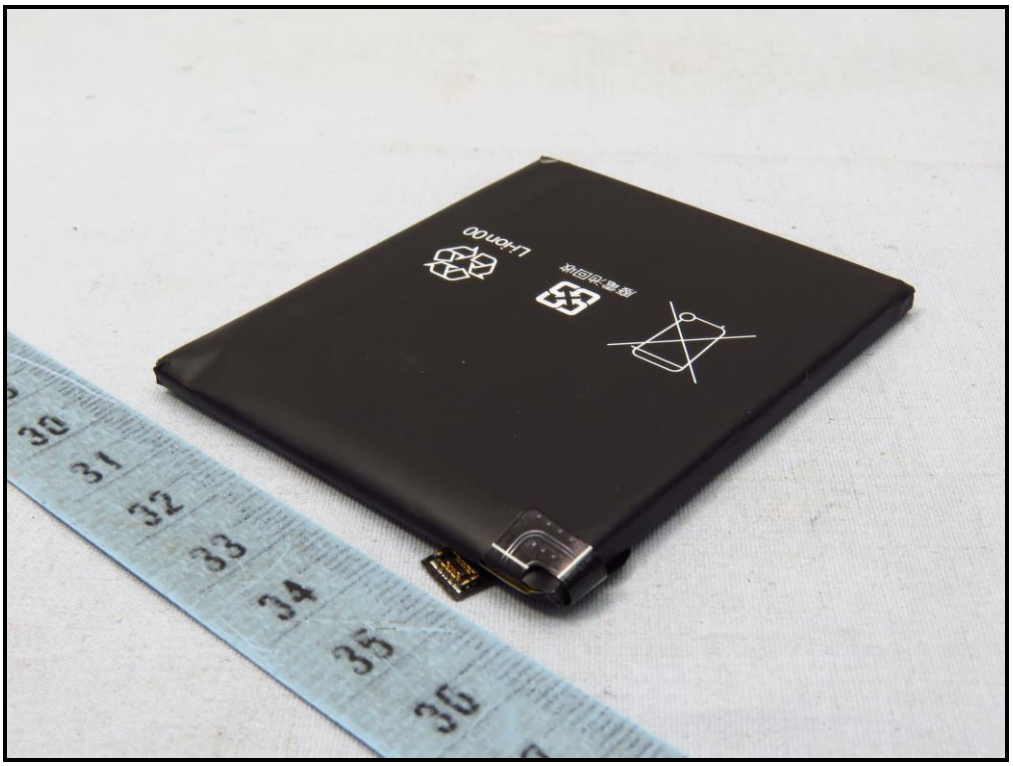
Li-ion DO

CAUTION: Risk of fire and burns. Do not open,crush or heat above 45°C, or incinerate. Follow instructions. 小心：有著火和灼傷危險。不要打開，擠壓，受熱超過45°C，或焚燒。按照說明書使用。
Made in China 中國製造
MHXXXXX
IS 16046/IEC 62133
R-XXXXXXXX
グーグル合同会社
RXXXXXX
DSB
8230010501
0C8AH
1100T
G82300105012AA
Secondary Rechargeable Li-ion Polymer Battery
二次鋰電池組 Model/型號: G020E-B (1ICP5/58/67)
Huizhou Desay Battery Co.,Ltd
惠州市德賽電池有限公司
Nominal Voltage and Rated Capacity
標稱電壓和額定電容量: 3.85V ⎓ 3000 mAh/11.55Wh

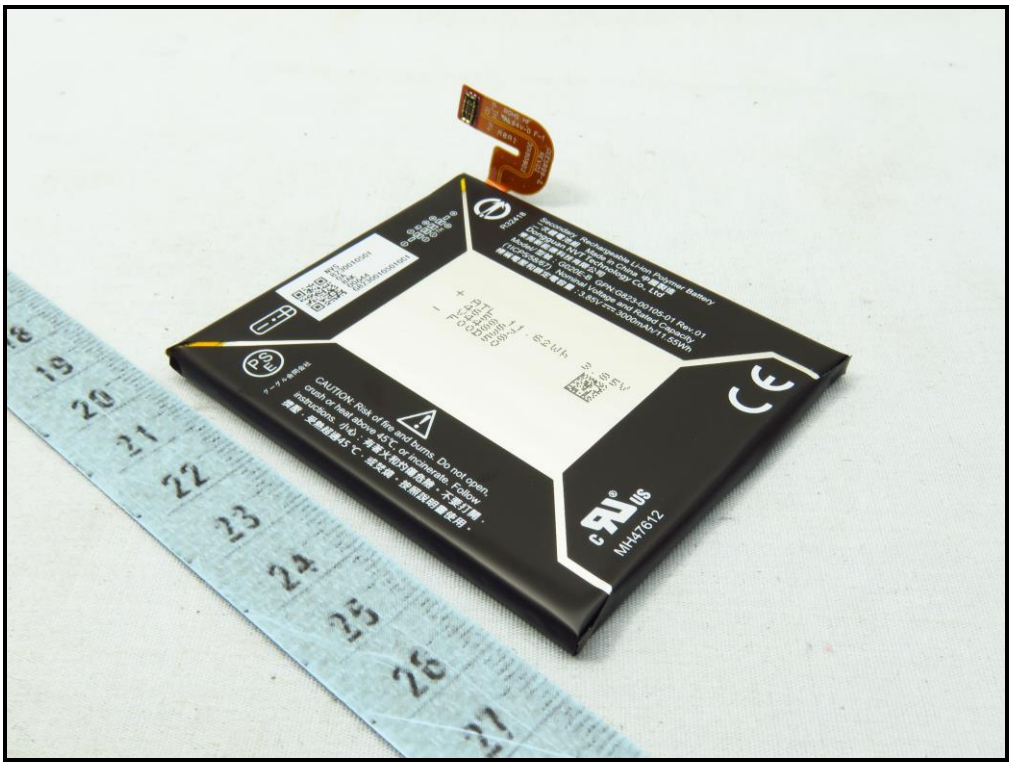
MH47612

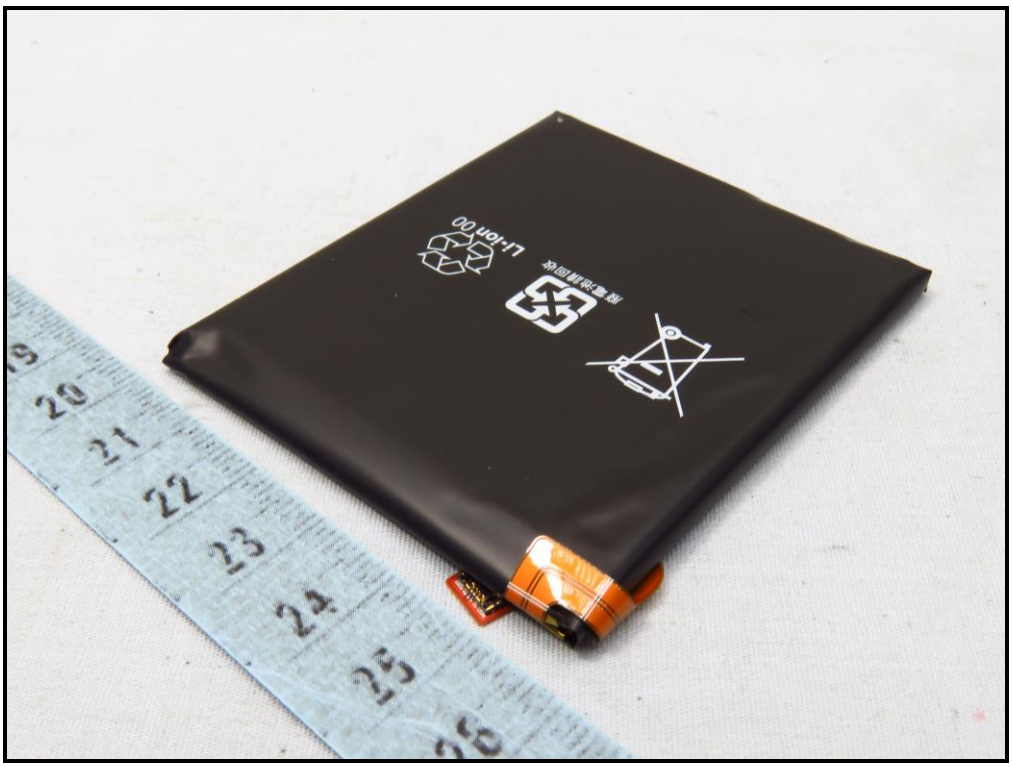
Li-ion 00

Secondary Rechargeable Li-ion Polymer Battery
二次鋰電池組 Made in China 中國製造
Dongguan NVT Technology Co., Ltd
東莞新能德科技有限公司
Model/ 型號：G020E-B GPN:G823-00105-01 Rev.01
(1ICP5/58/67) Nominal Voltage and Rated Capacity
標稱電壓和額定電容量：3.85V 3000mAh/11.55Wh
+ ATL 11.62Wh 3.85V
465067
Y448336
- F00D50
NVS
8230010501
0A
8AK
00644
G8230010501001
CAUTION: Risk of fire and burns. Do not open, crush or heat above 45℃, or incinerate. Follow instructions. 小心：有著火和灼傷危險。不要打開，擠壓，受熱超過45 ℃，或焚燒。按照說明書使用。
MH47612