AMS601NT22-0
J8161017537H

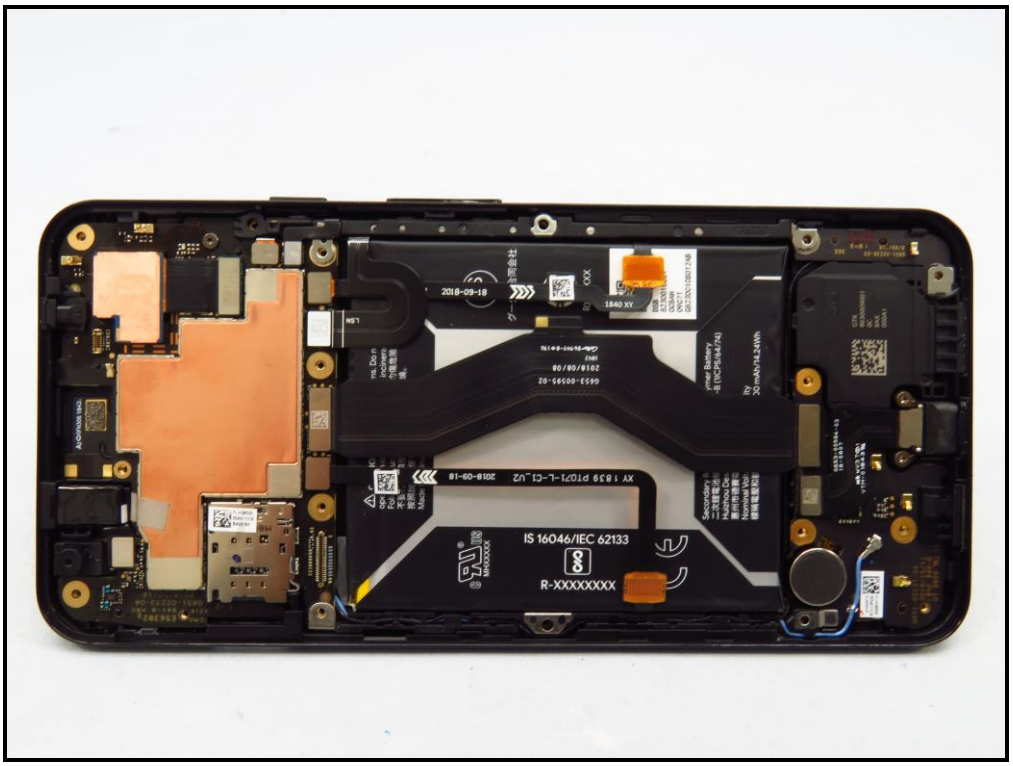
IS 16046/IEC 62133
R-XXXXXXXX

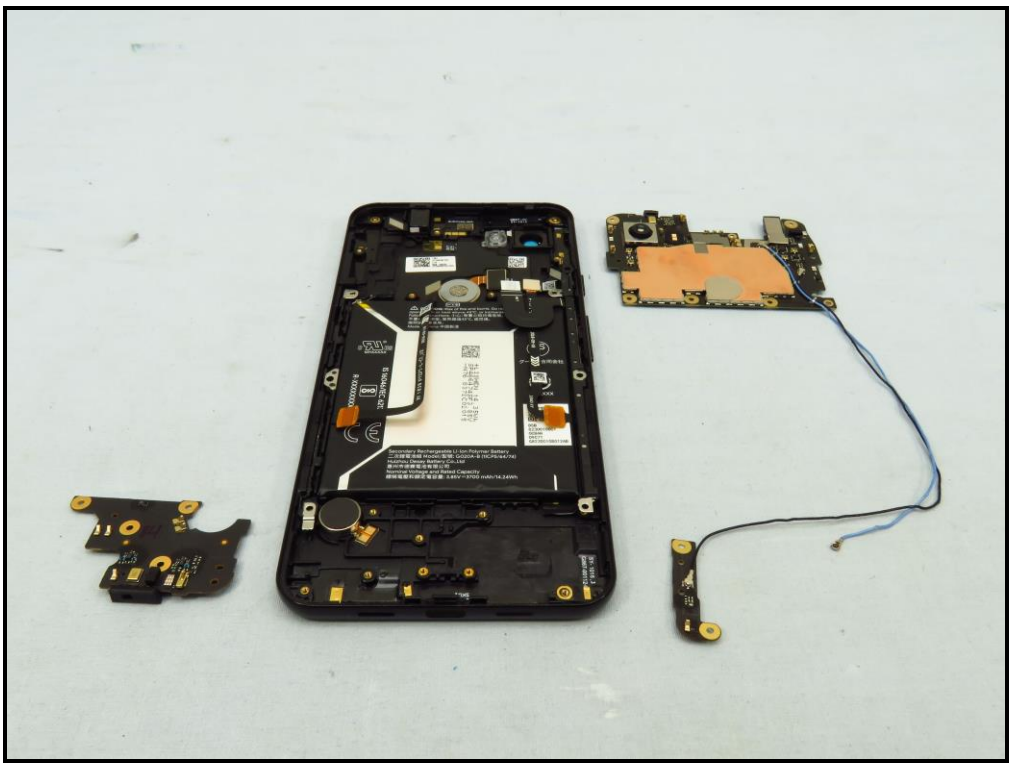

Li-ion 00

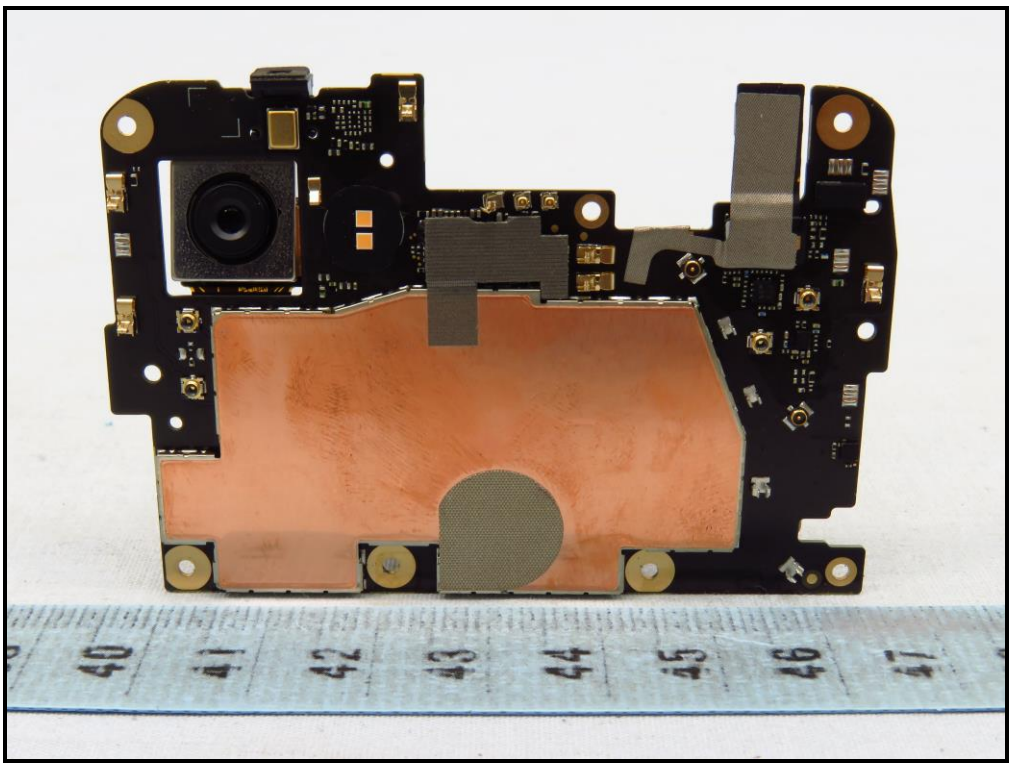

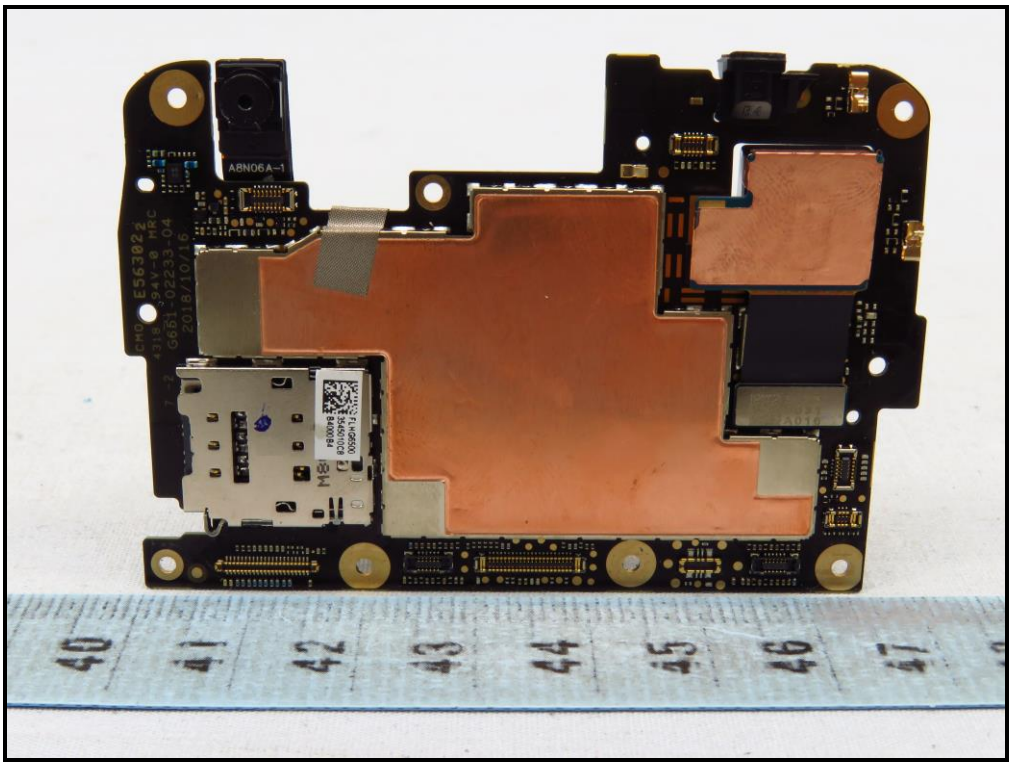
A8N06A-1

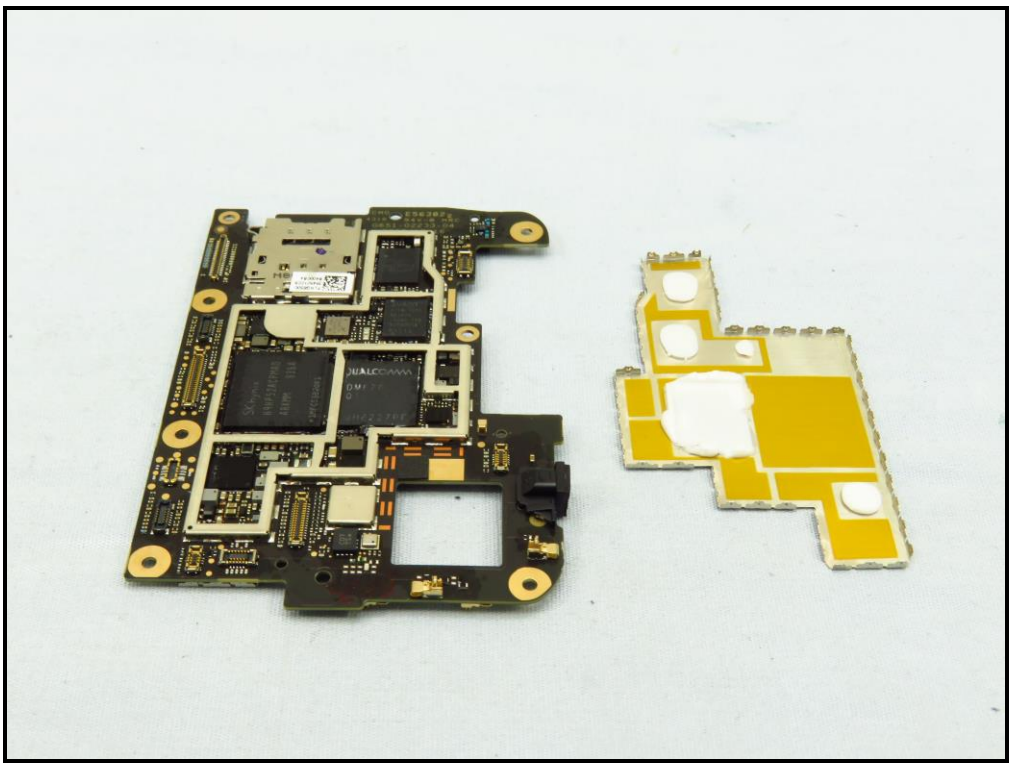

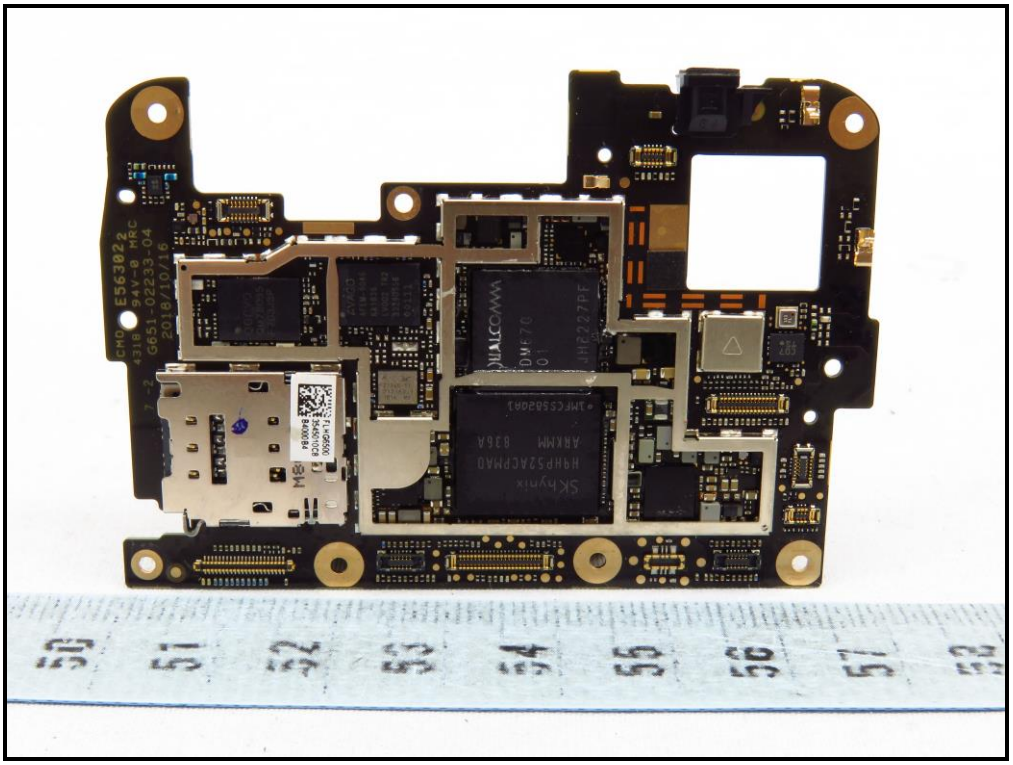

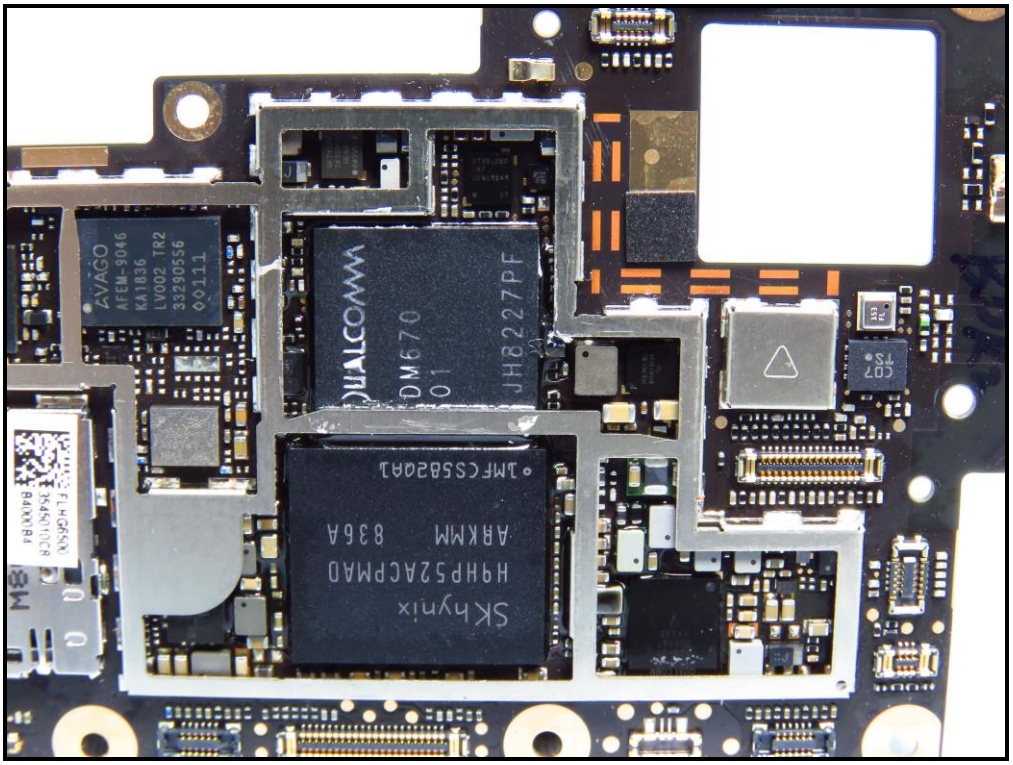
AVAGO
AFEM-9046
KA1836
LV002 TR2
33290556
00111
QUALCOMM
DM670
01
JH8227PF
SK hynix
H9HP52ACPMAD
ARKMM 836A
JMFCS5820A1

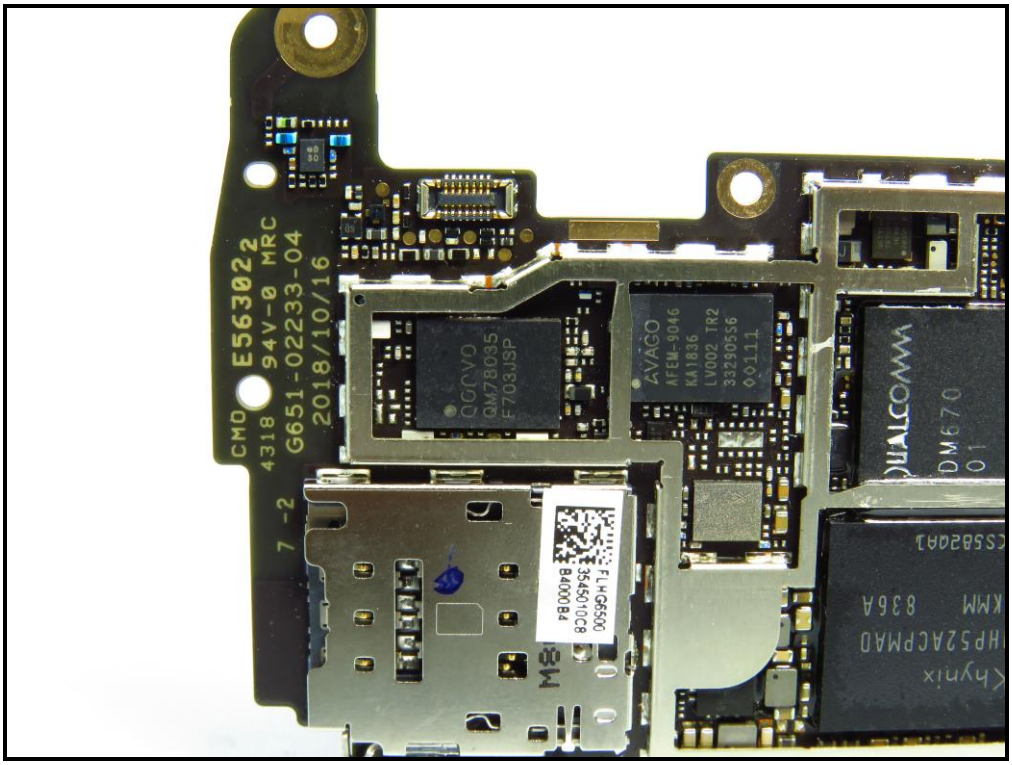
CMD E563022
4318 94V-0 MRC
G651-02233-04
2018/10/16
7 -2
QORVO
QM78035
F703JSP
AVAGO
AFEM-9046
KA1836
LV002 TR2
33290556
00111
QUALCOMM
DM670
01
FLHG6500
3545010C8
B400084
Hynix
HP52ACPMAD
KMM 836A

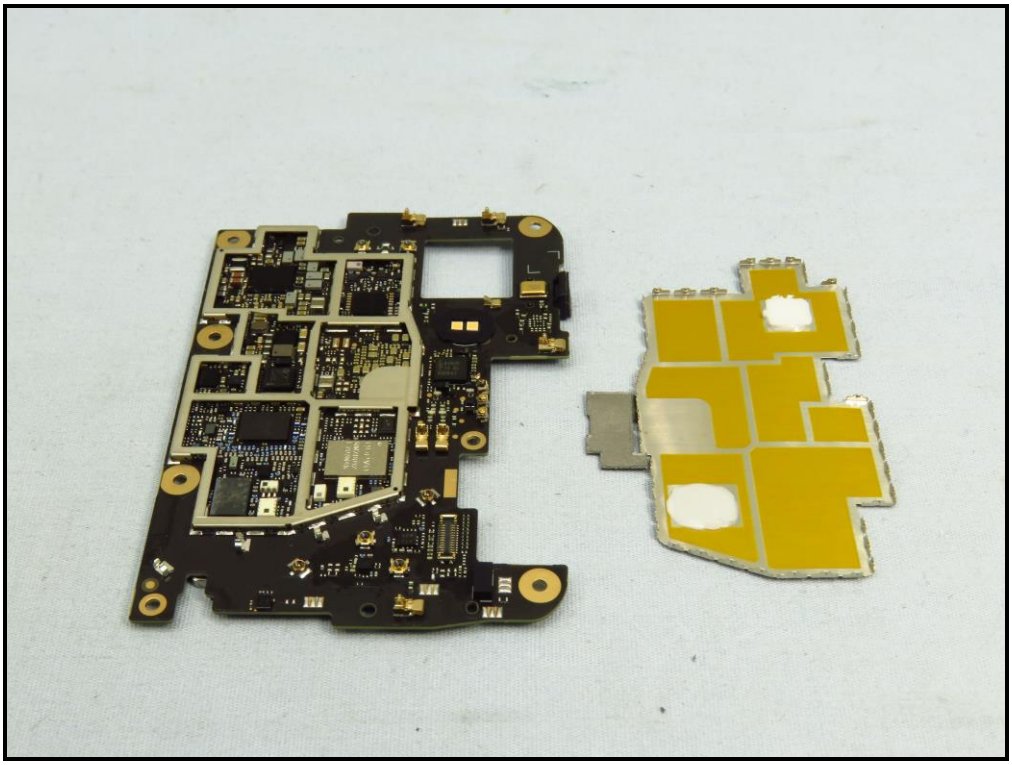

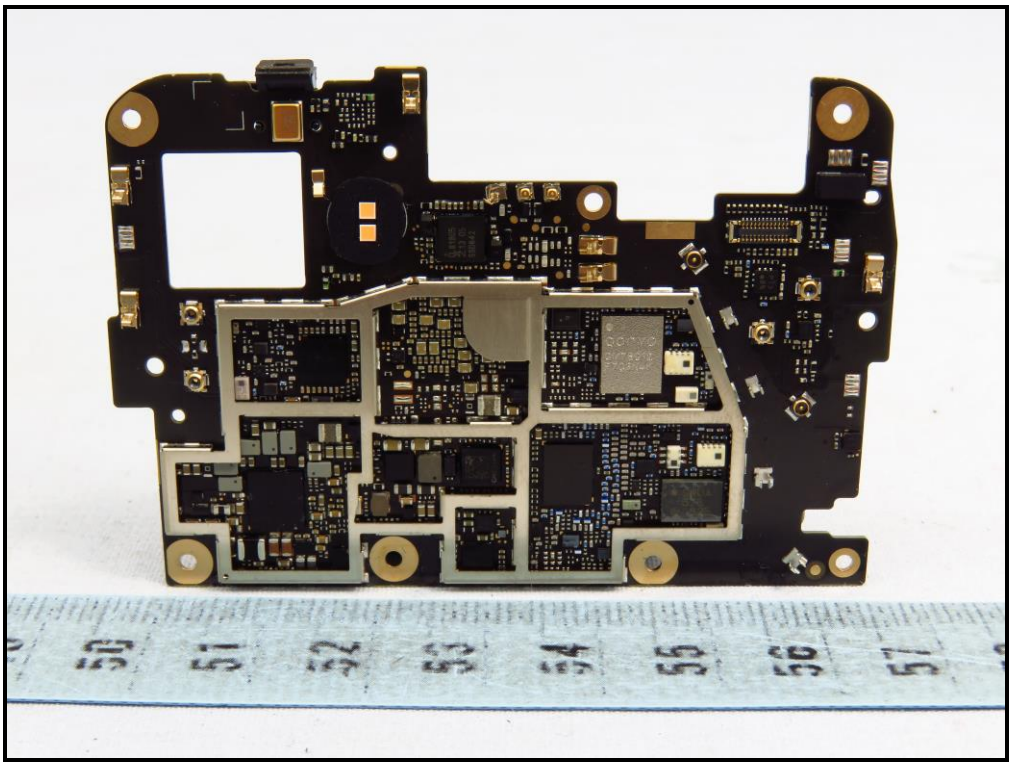

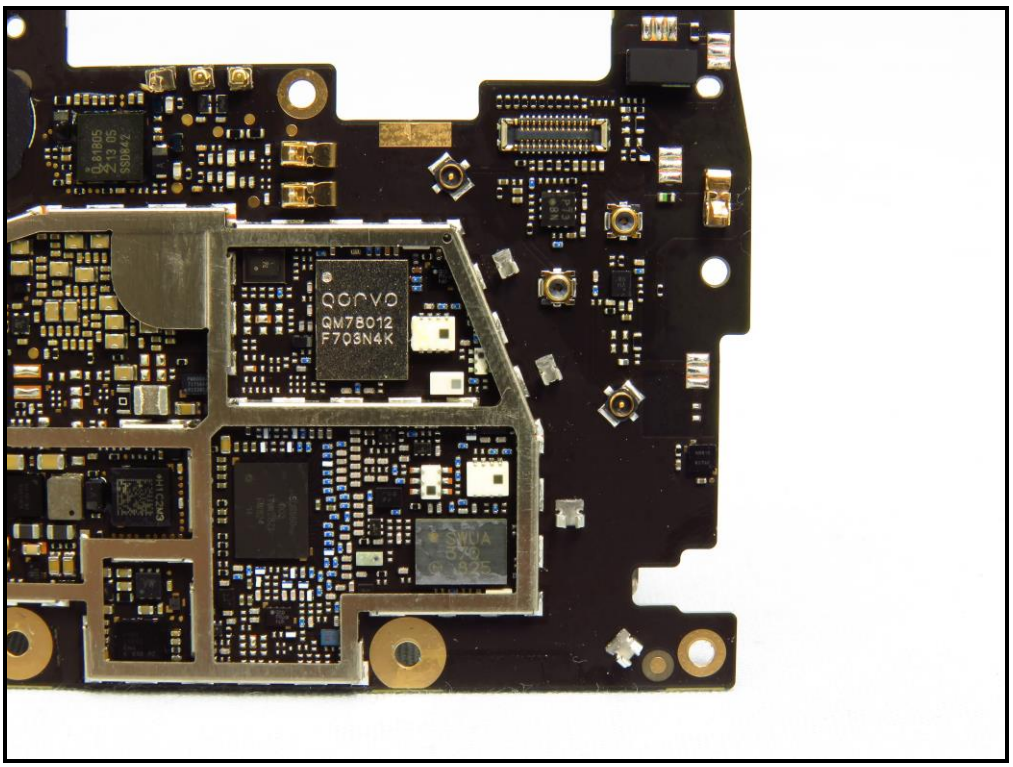
qorvo
QM78012
F703N4K

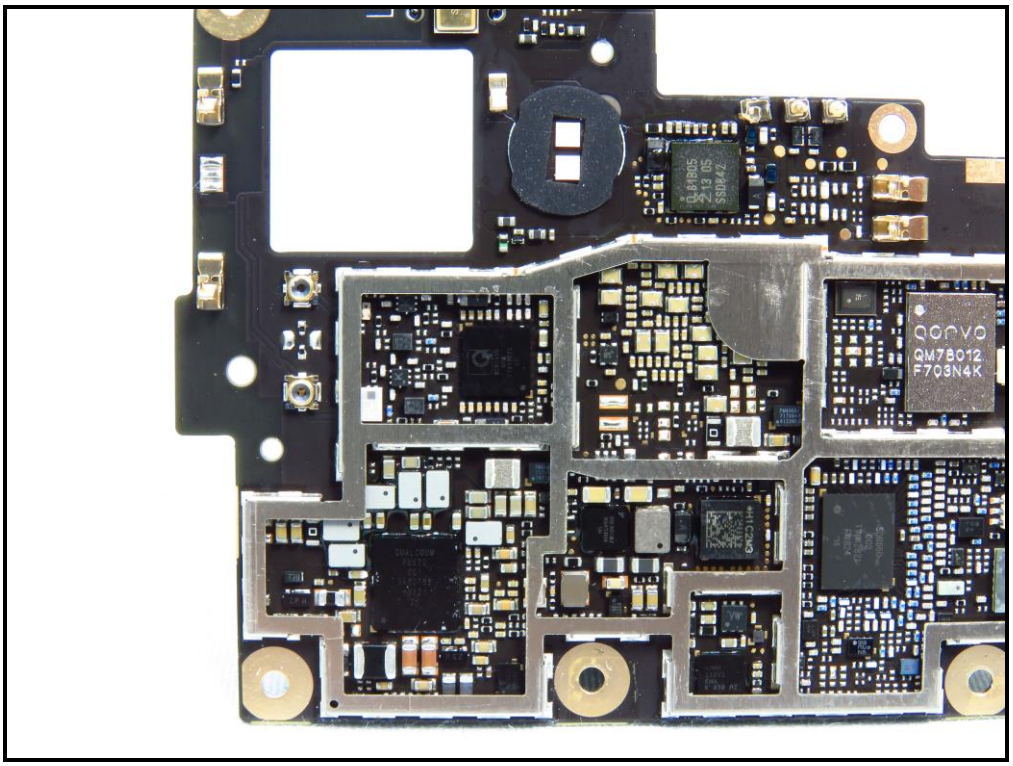
qorvo
QM78012
F703N4K

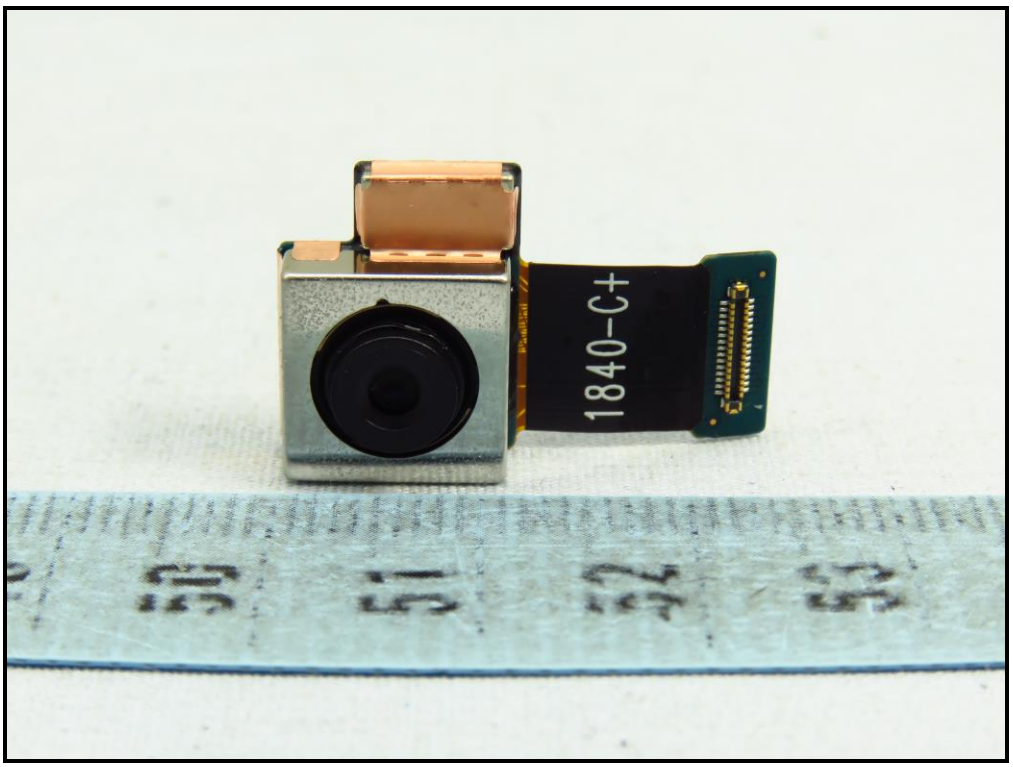
1840-C+

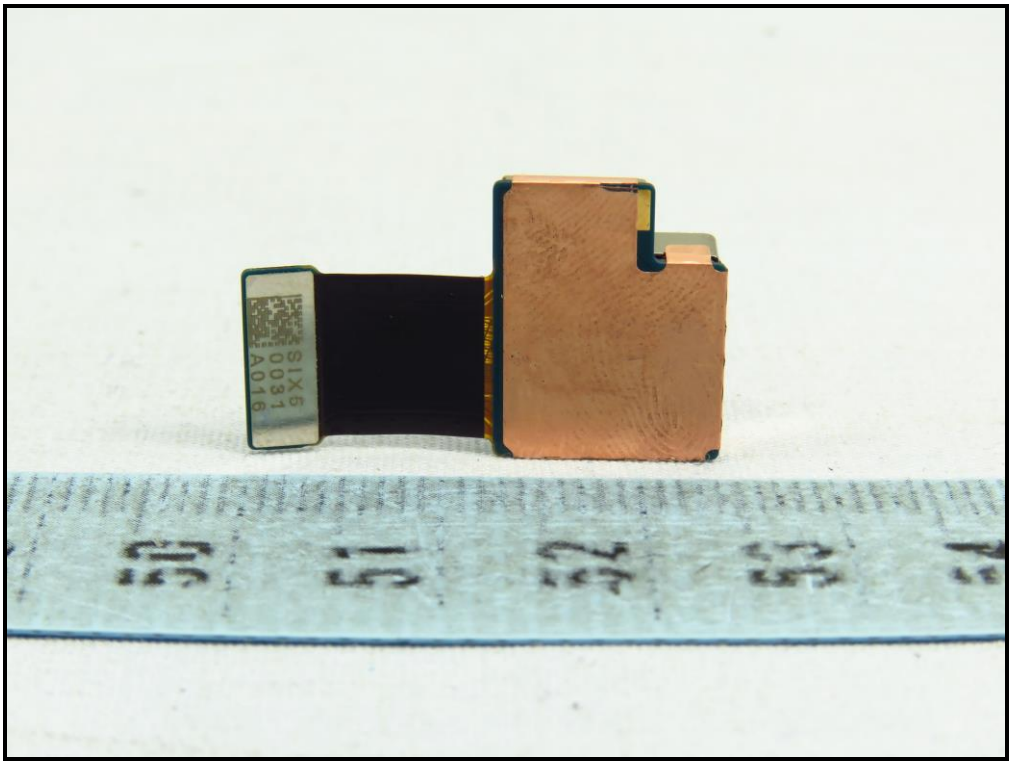
SIX5
0031
A016

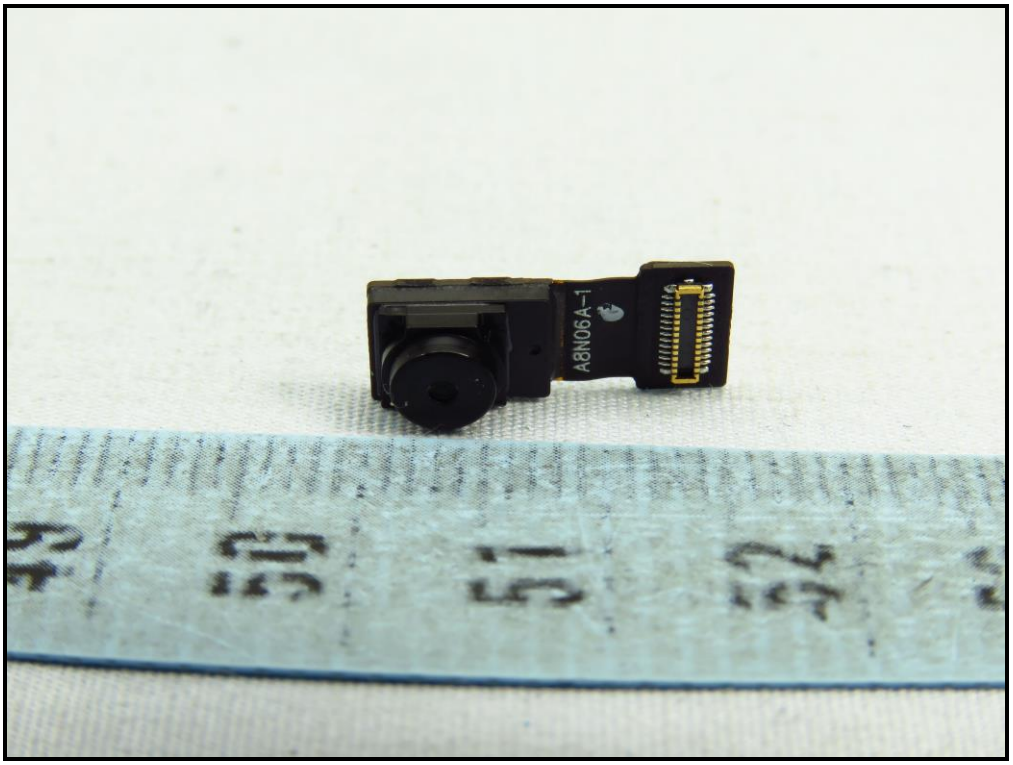
A8N06A-1

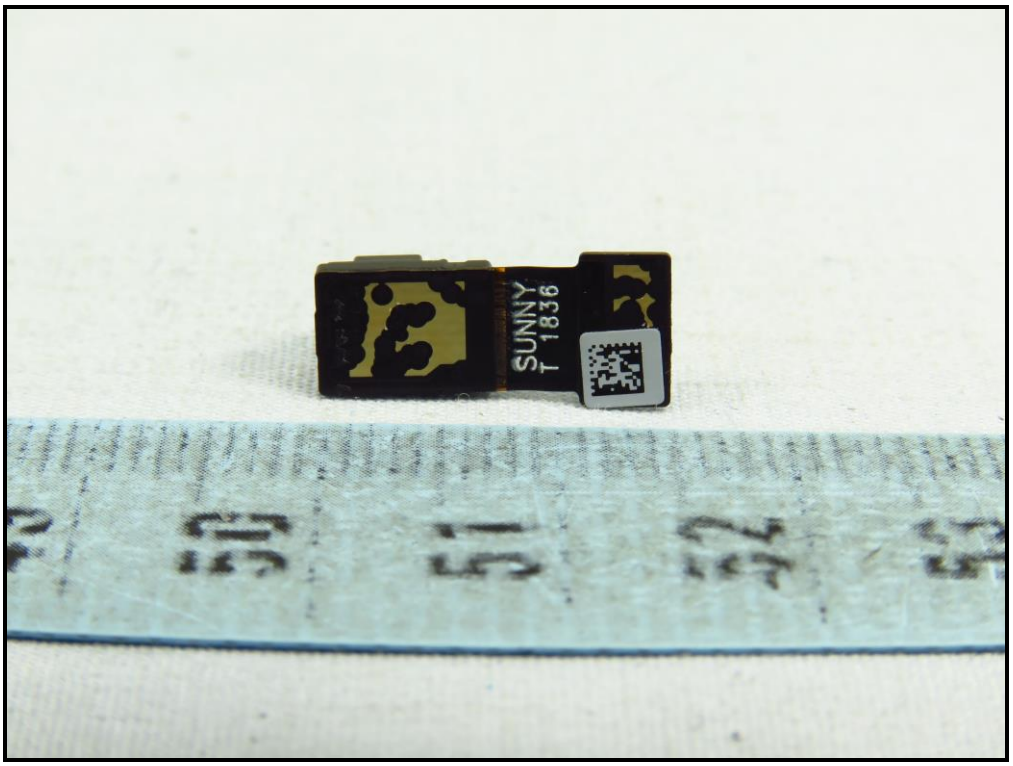
SUNNY
T 1836

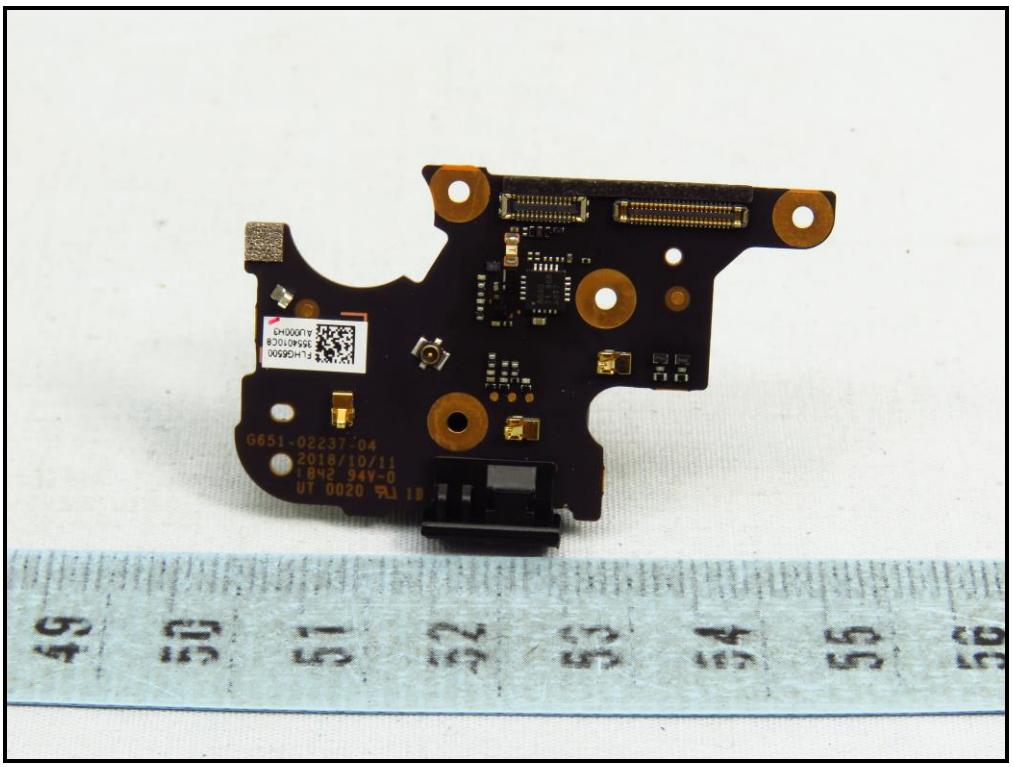
G651-02237-04
2018/10/11
1842 94V-0
UT 0020

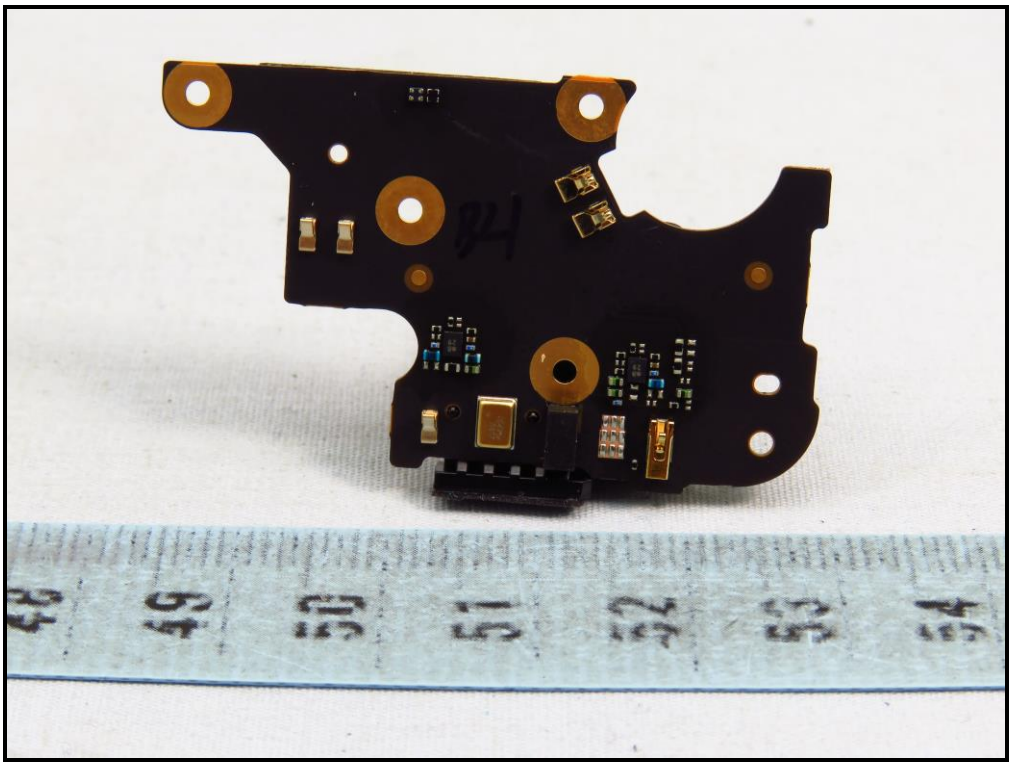

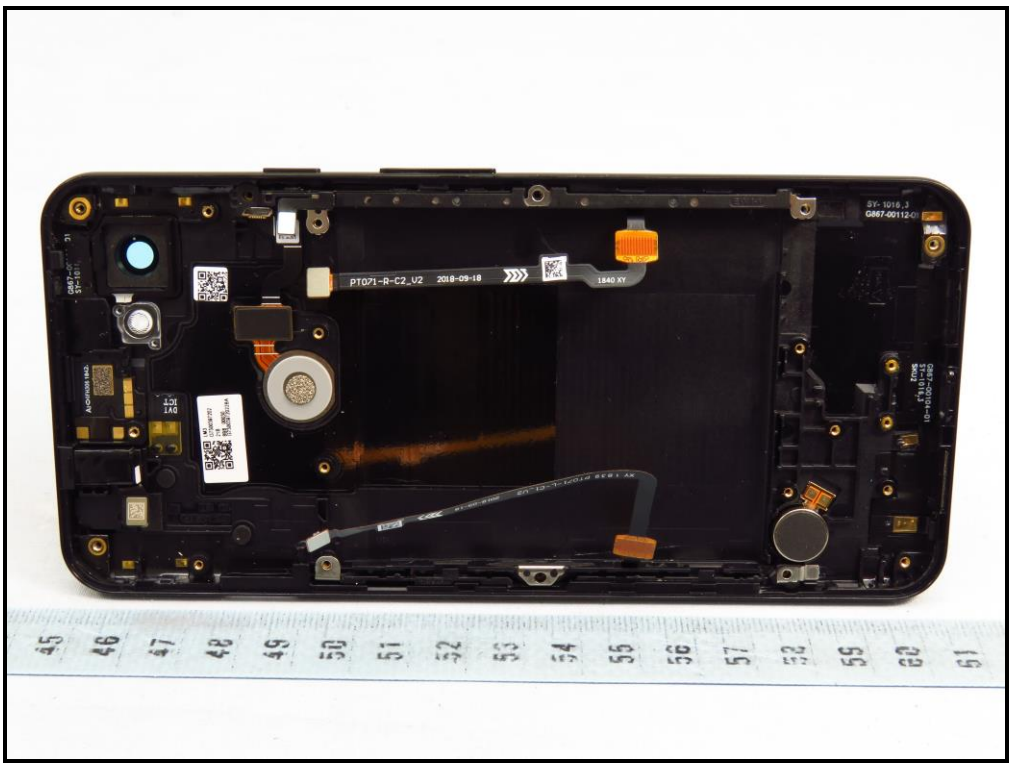
PT071-R-C2_V2 2018-09-18
1840 XY

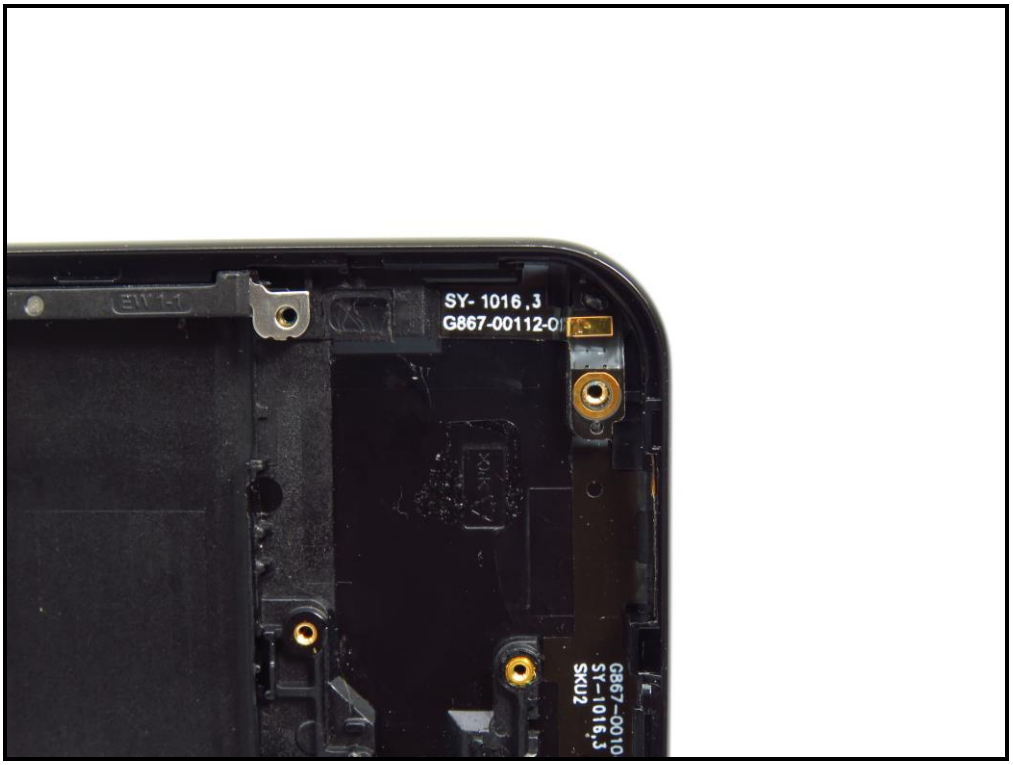
G867-00104-01
SY-1016,J
SKU2

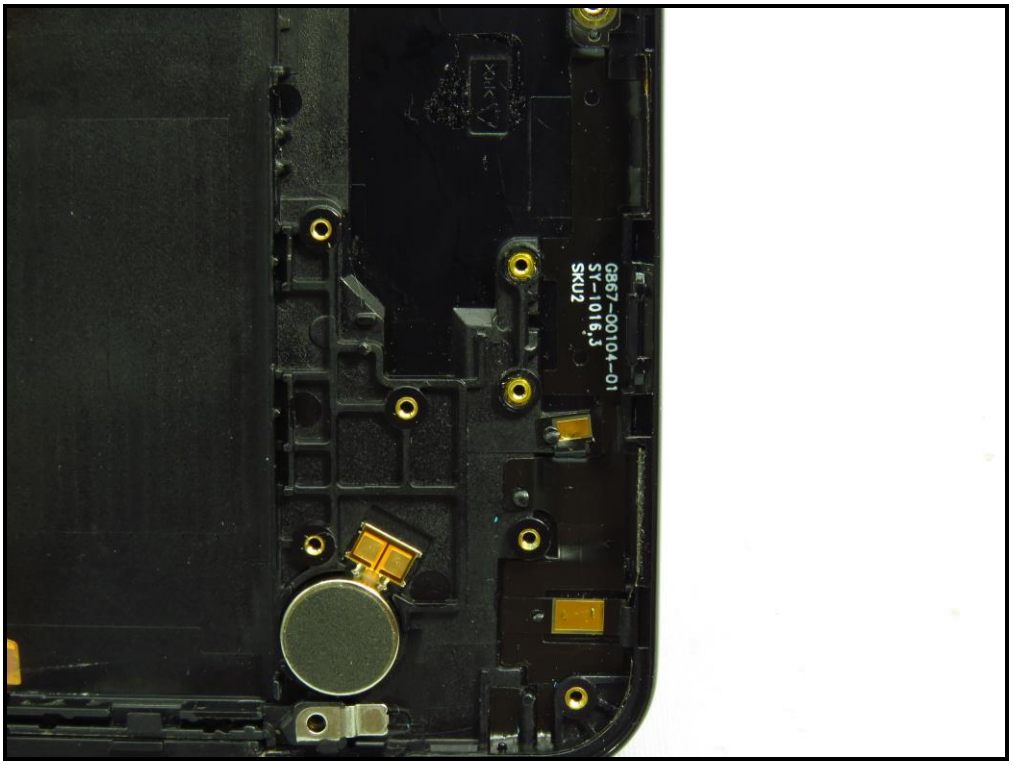
SY- 1016 ,J
G867-00112-0
G867-0010
SY-1016,J
SKU2

A1<>FH306 1842.
DVT
ICT
LM3
G7300397202
21B
888 00030
G7300397202 28A

G867-L
SY-101E
-01

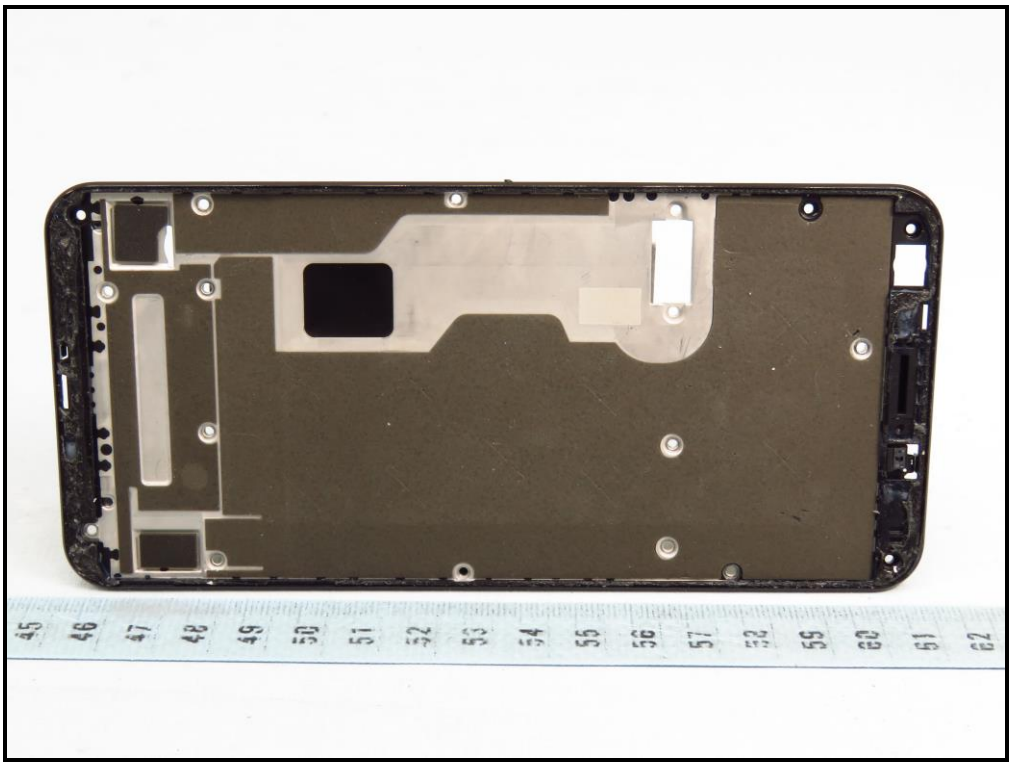

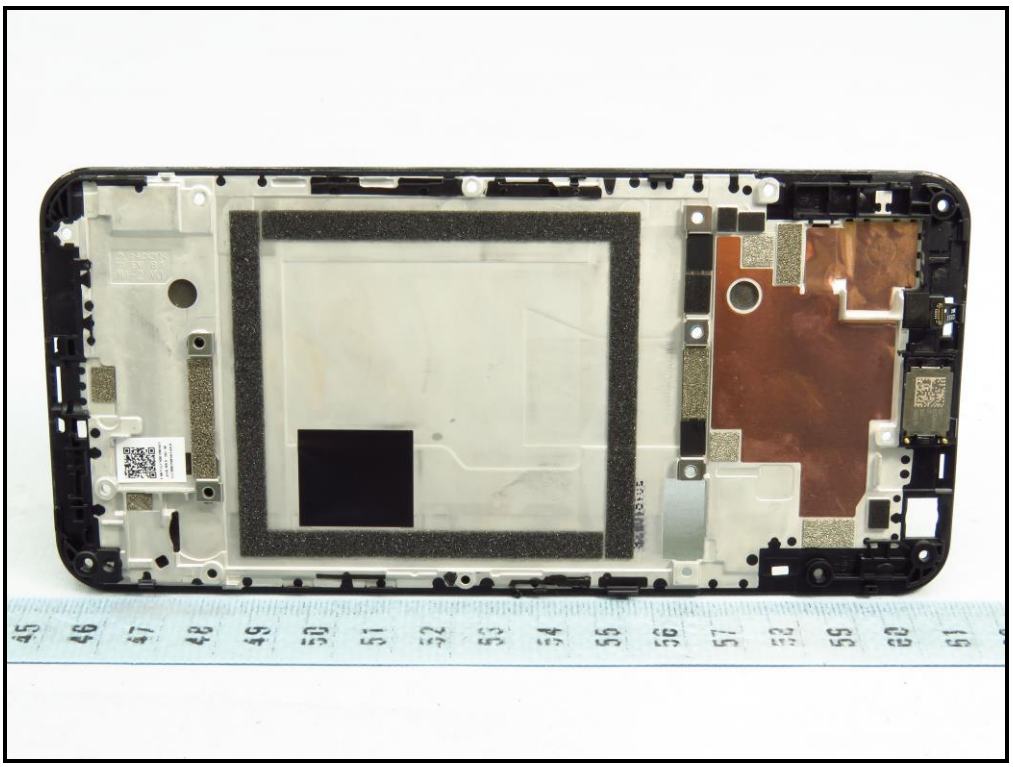

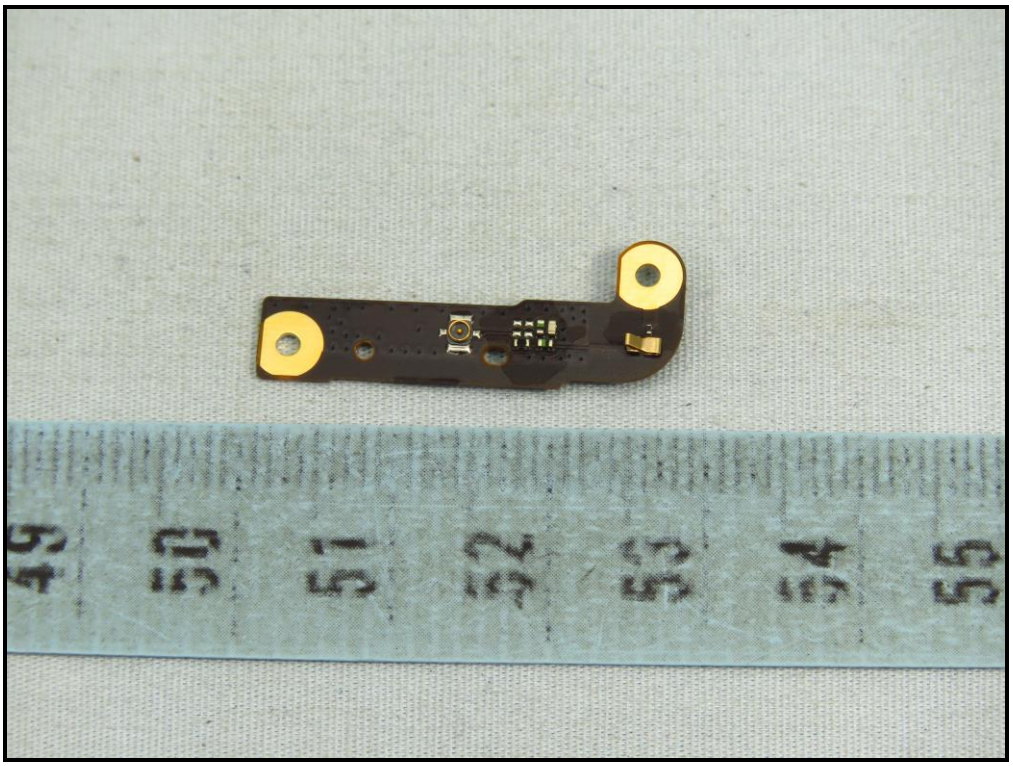

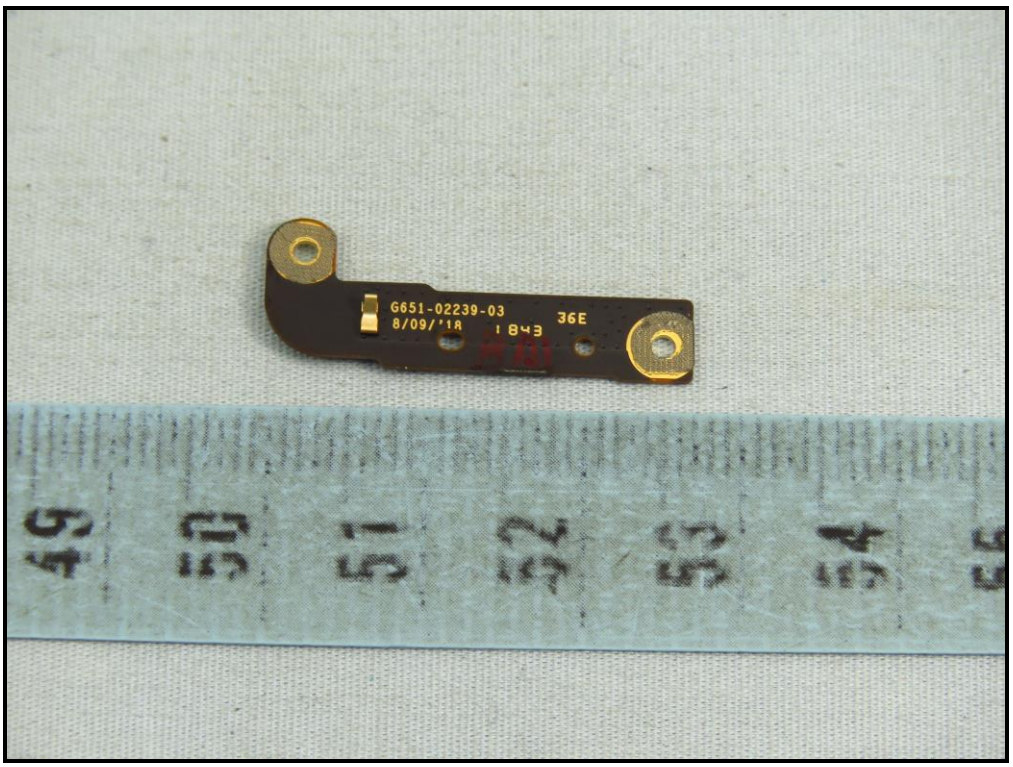
G651-02239-03
8/09/'18
1843
36E

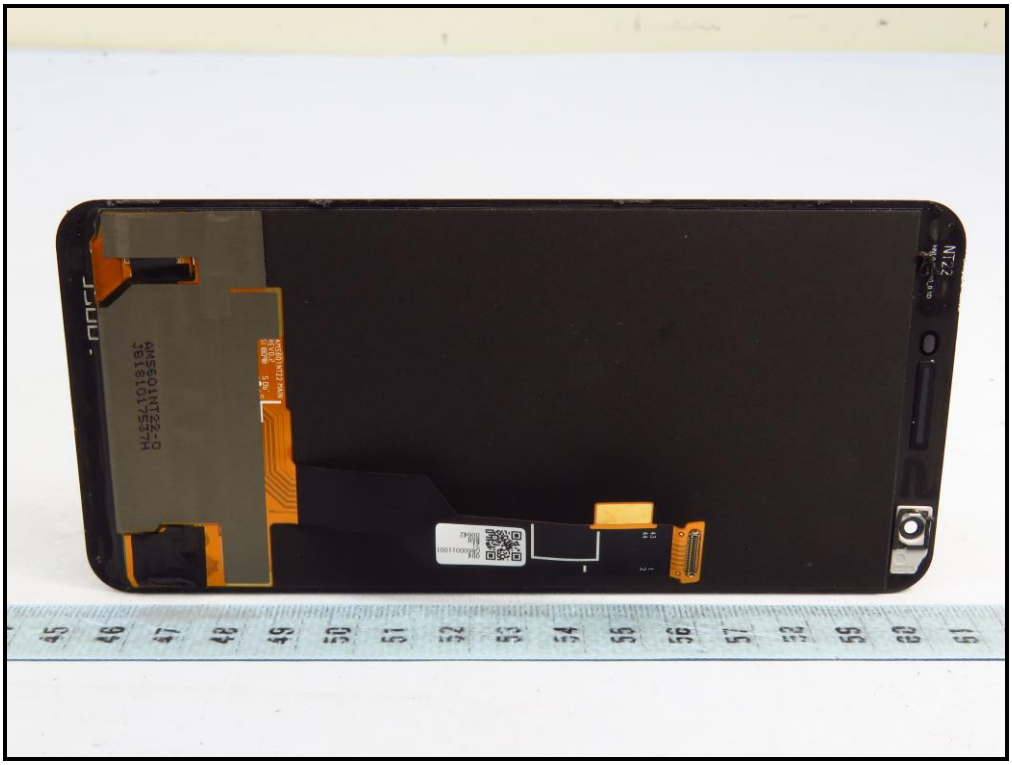

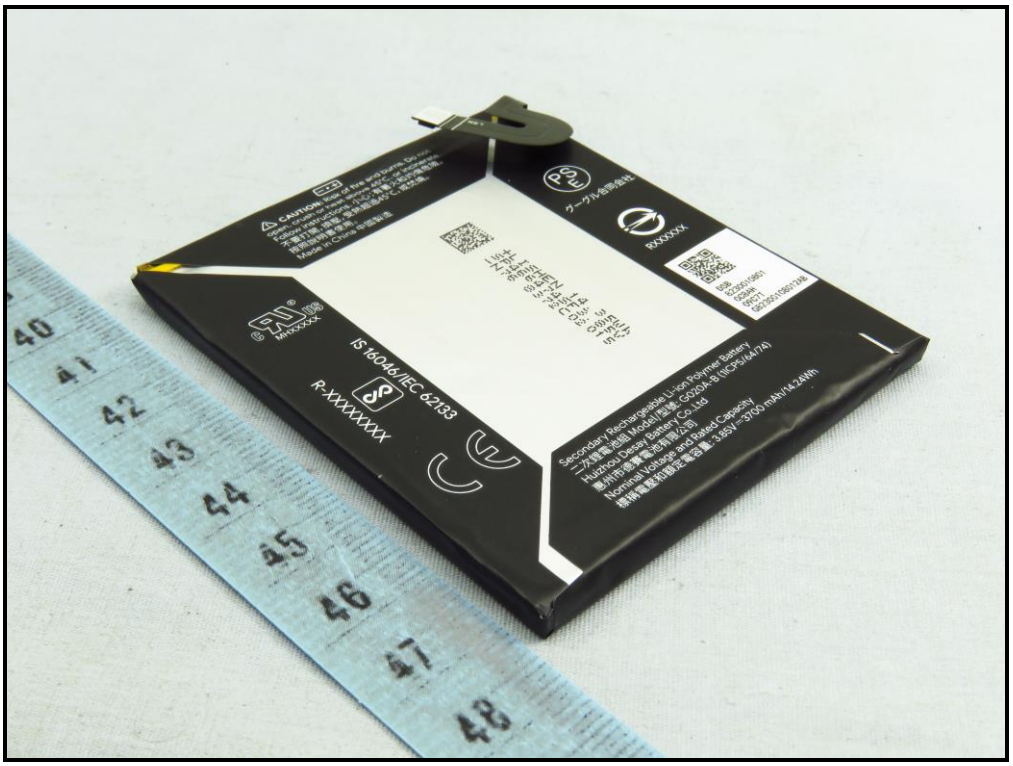
IS 16046/IEC 62133
R-XXXXXXX
Made in China
Secondary Rechargeable Li-ion Polymer Battery
Nominal Voltage and Rated Capacity

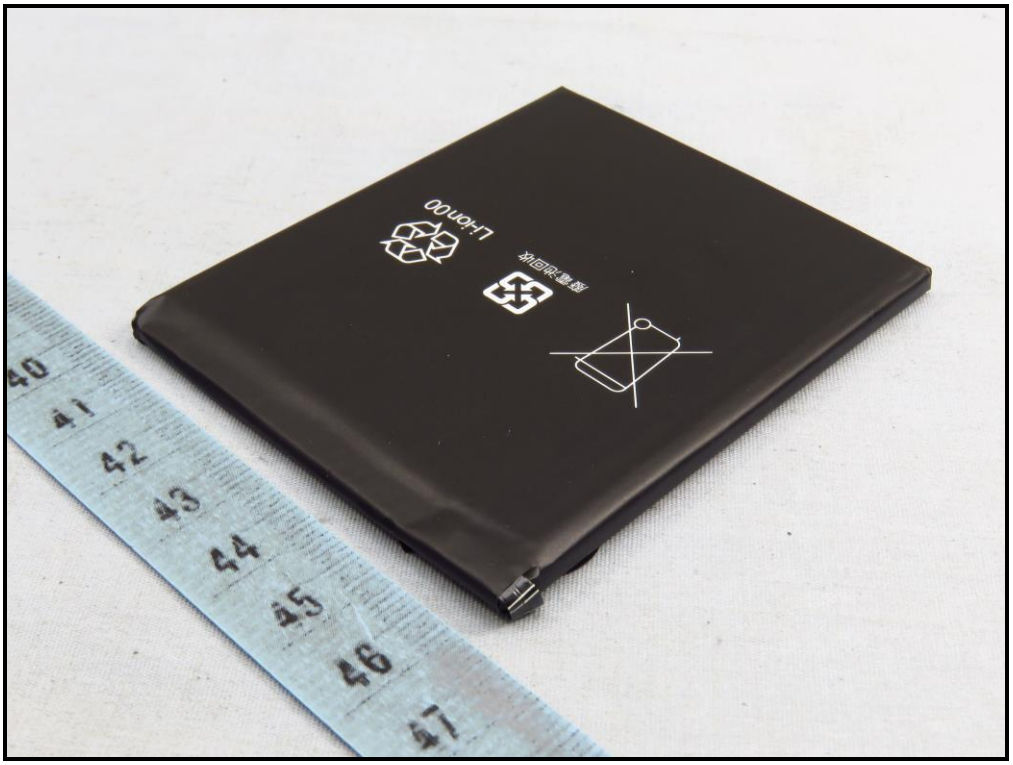
Lenovo

CAUTION: Risk of fire and burns. Do no
open, crush or heat above 45°C, or incinerate
Follow instructions. 小心：有著火和灼傷危險。
不要打開，擠壓，受熱超過45°C，或焚燒。
按照說明書使用。
Made in China 中國製造
MHXXXXX
IS 16046/IEC 62133
R-XXXXXXXX
グーグル合同会社
RXXXXXX
DSB
8230010801
0C8AH
09C7T
G823001080 12AB
Secondary Rechargeable Li-ion Polymer Battery
二次鋰電池組 Model/型號: G020A-B (1ICP5/64/74)
Huizhou Desay Battery Co.,Ltd
惠州市德賽電池有限公司
Nominal Voltage and Rated Capacity
標稱電壓和額定電容量: 3.85V⎓3700 mAh/14.24Wh

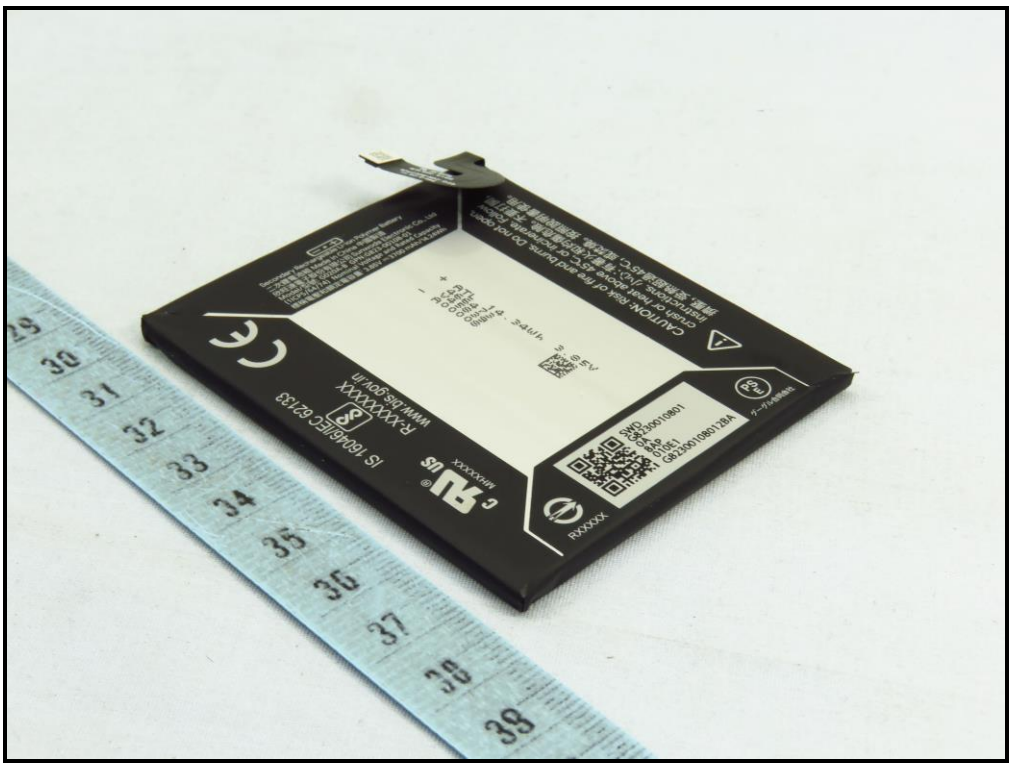

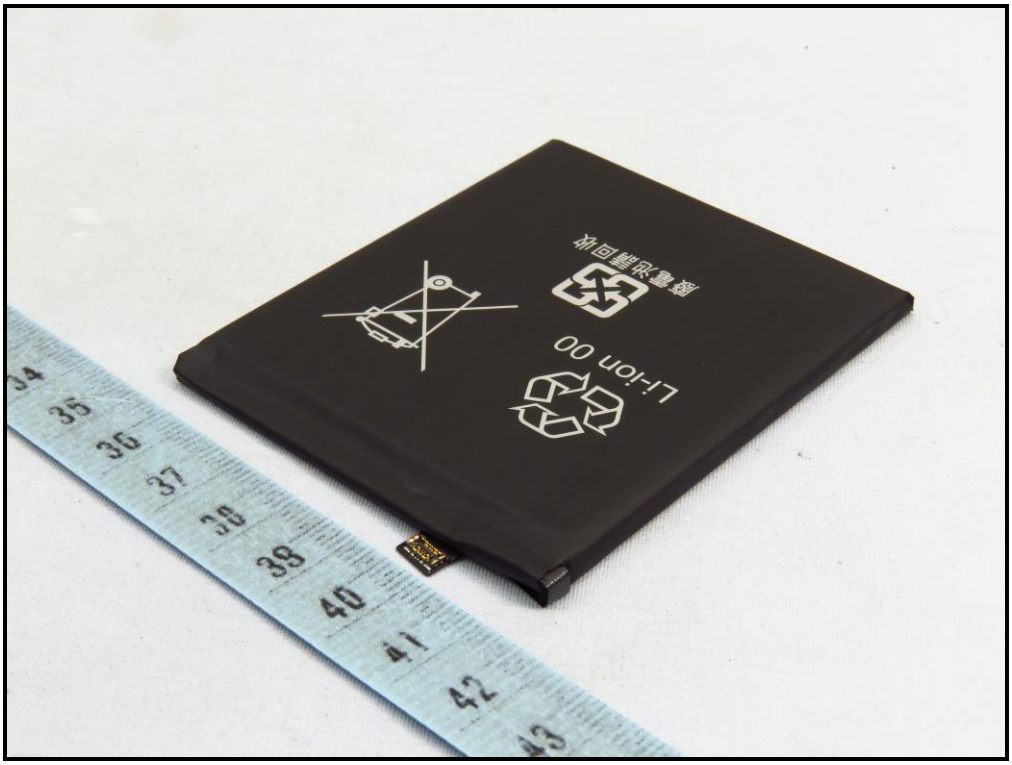
Li-ion 00

Secondary Rechargeable Li-ion Polymer Battery
二次鋰電池組 Made in China 中國製造
欣旺達電子股份有限公司Sunwoda Electronic Co., L
Model/型號: G020A-B GPN:G823-00108-01
(1ICP5/64/74) Nominal Voltage and Rated Capacity
標稱電壓和額定電容量: 3.85V ⎓3700 mAh/14.24Wh
IS 16046/IEC 62133
R-XXXXXXXX
www.bis.gov.in
MH:XXXXXX
RXXXXX
SWD
G8230010801
0A
8AP
010E1
G82300108012BA
グーグル合同会社
CAUTION: Risk of fire and burns. Do not op
crush or heat above 45°C, or incinerate. Fo
instructions. 小心:有著火和灼傷危險。不要
擠壓, 受熱超過45°C, 或焚燒。按照說明書使用。