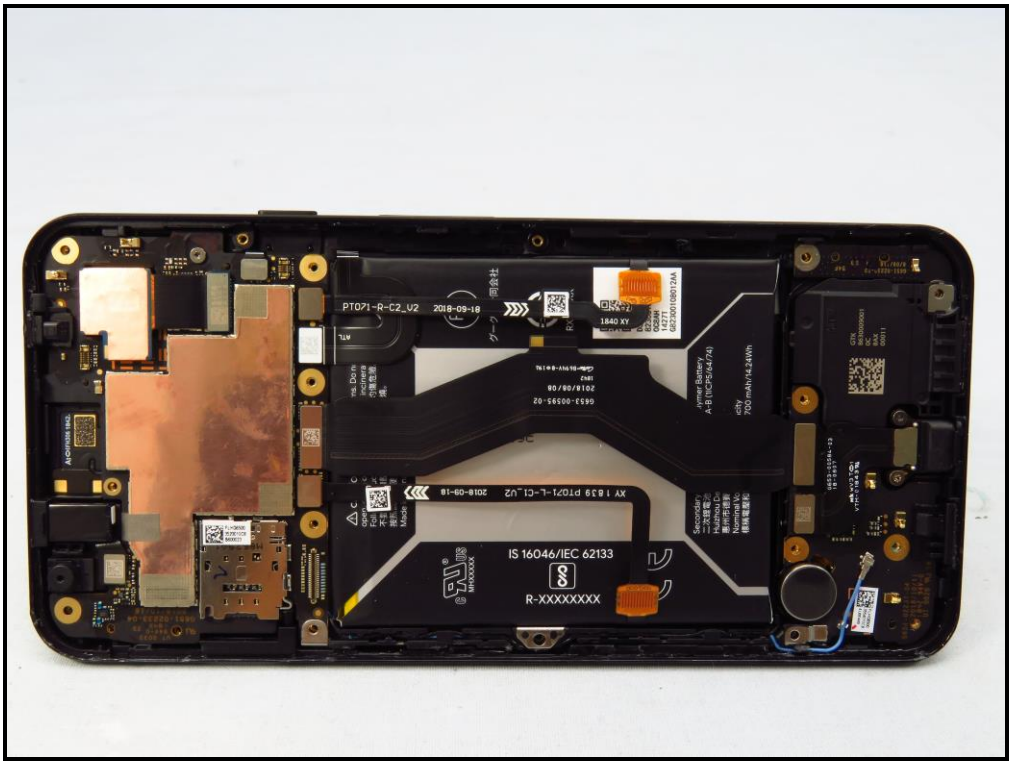
PT071-R-C2_V2 2018-09-18
IS 16046/IEC 62133
R-XXXXXXXX

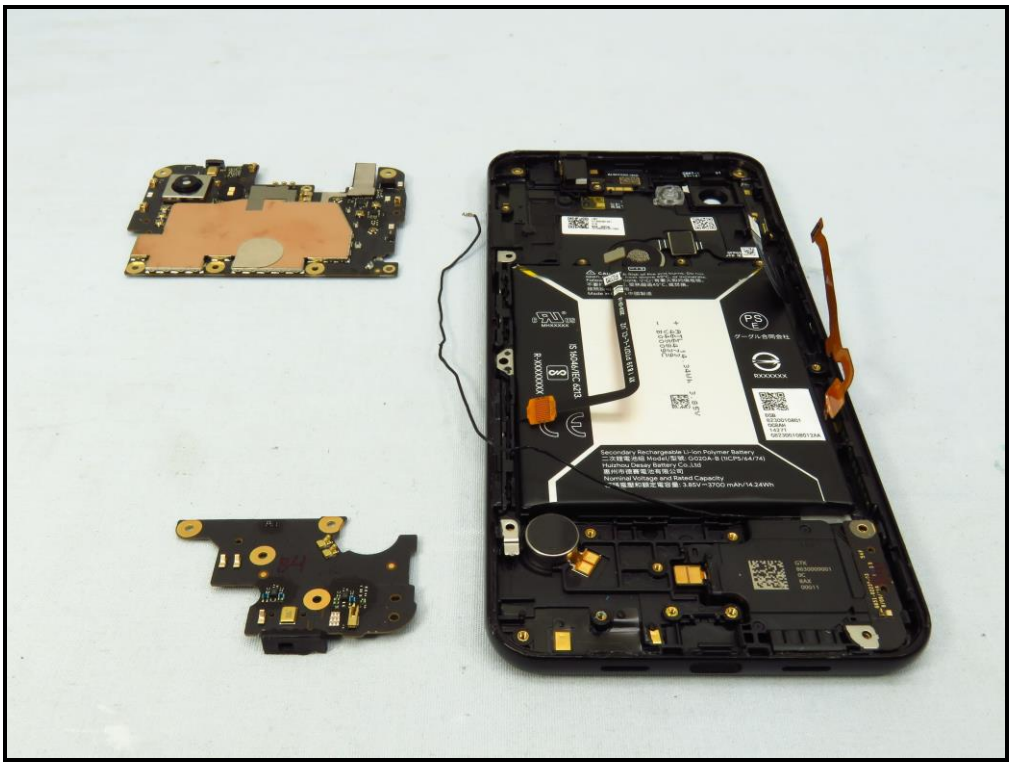

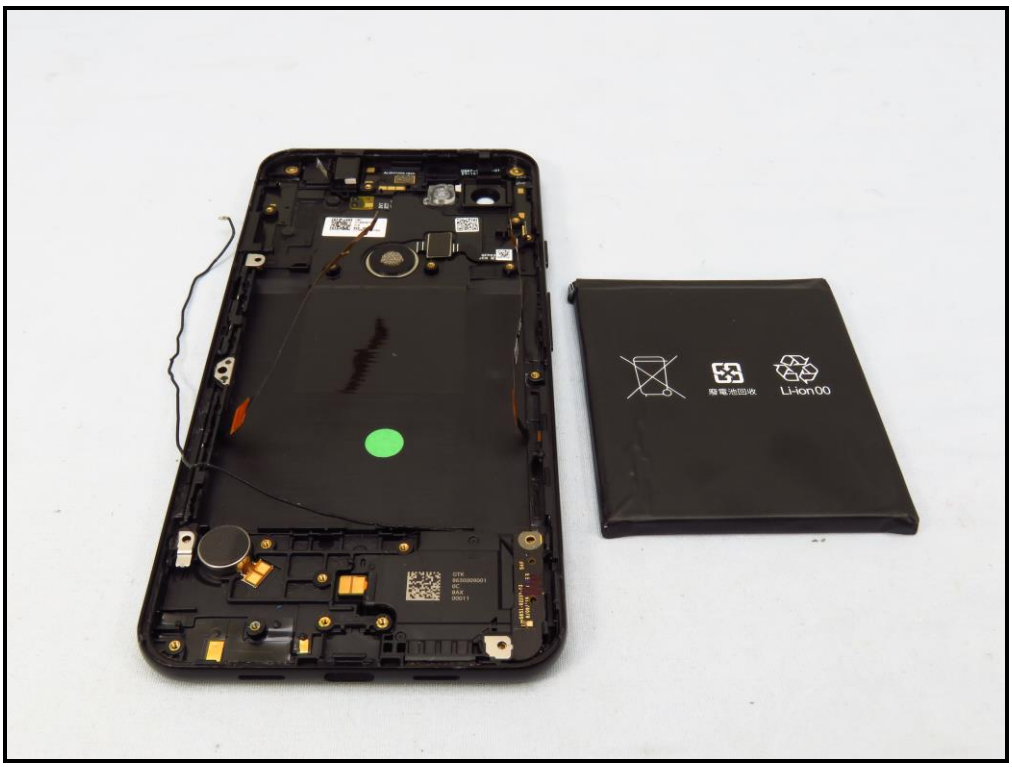
Li-ion00

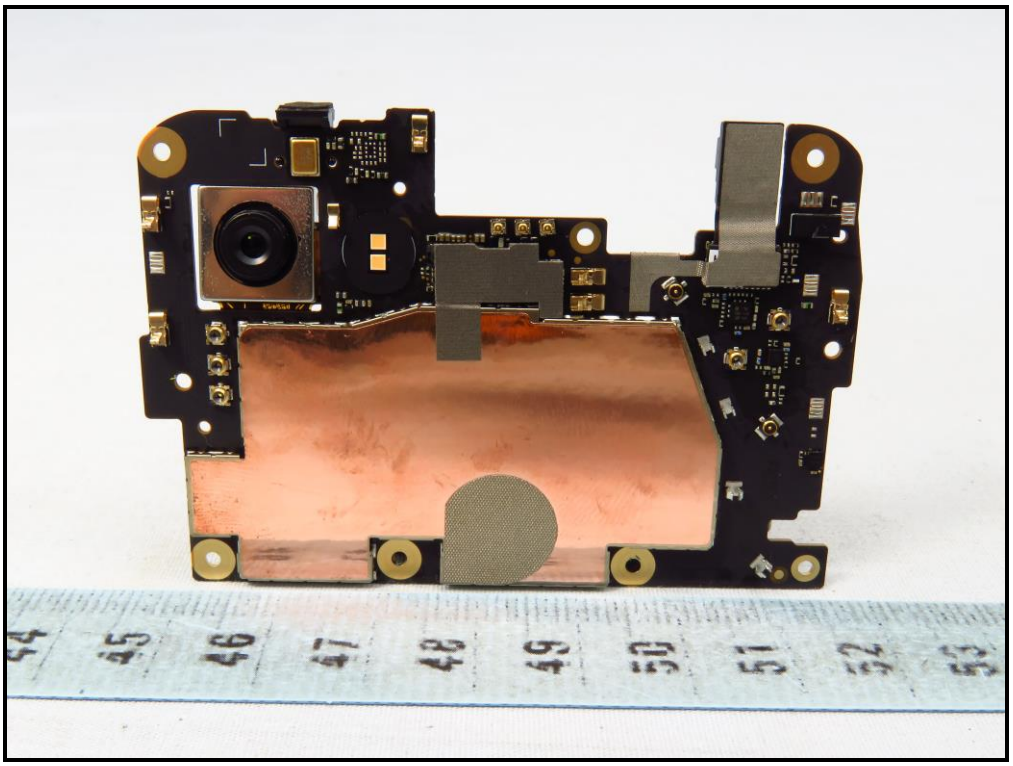

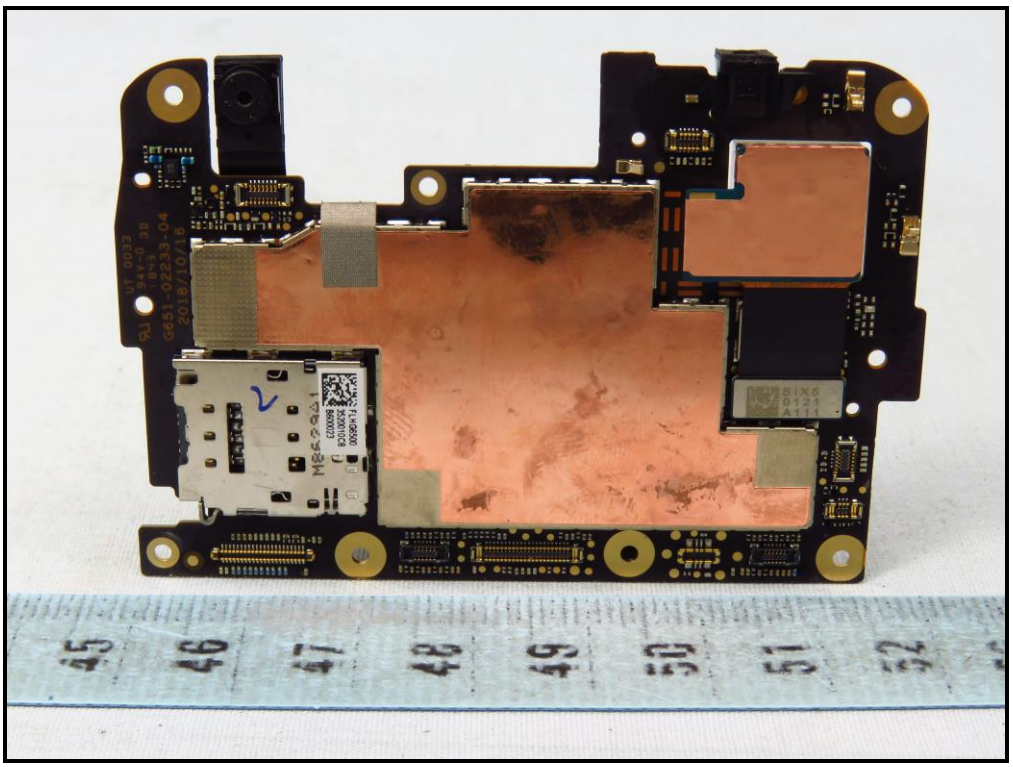

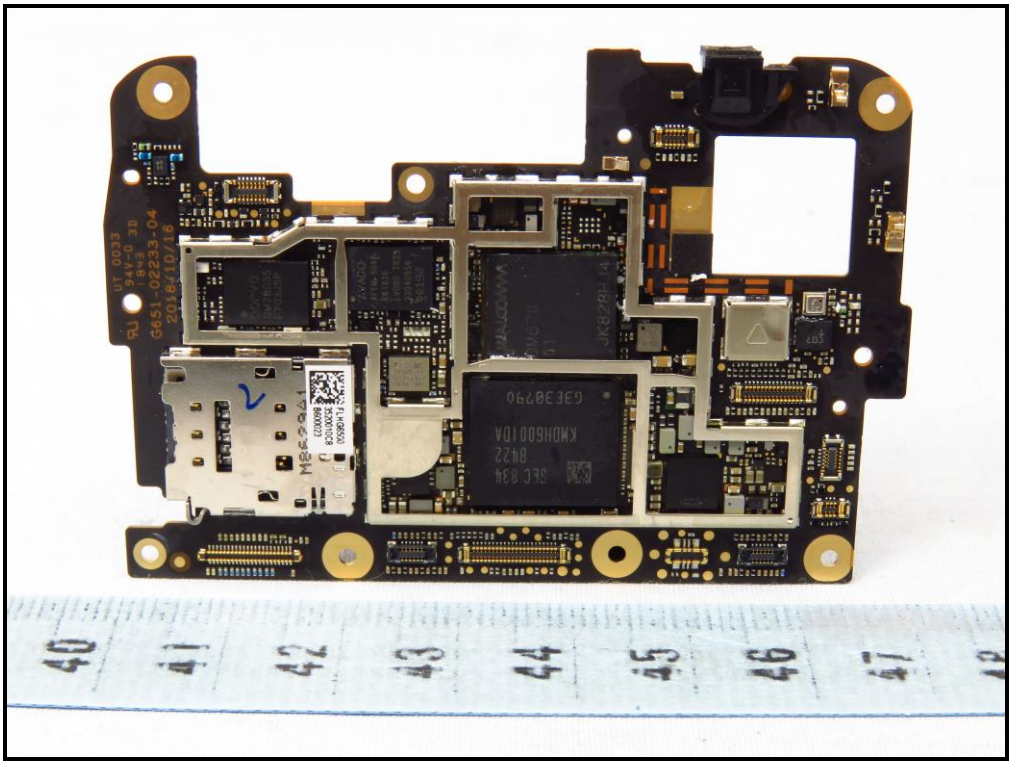
UT 0033
94V-0 3D
1843
G651-02233-04
2018/10/16
QCOM
QM78035
F703JSP
AVAGO
AFEM-9046
K41836
LV003 TR2
33040556
T01E2
QUALCOMM
FLHG6520
352001 0C8
B600023
M86-2941
KMDH6001DA
B422
SEC 834
GE3B279D

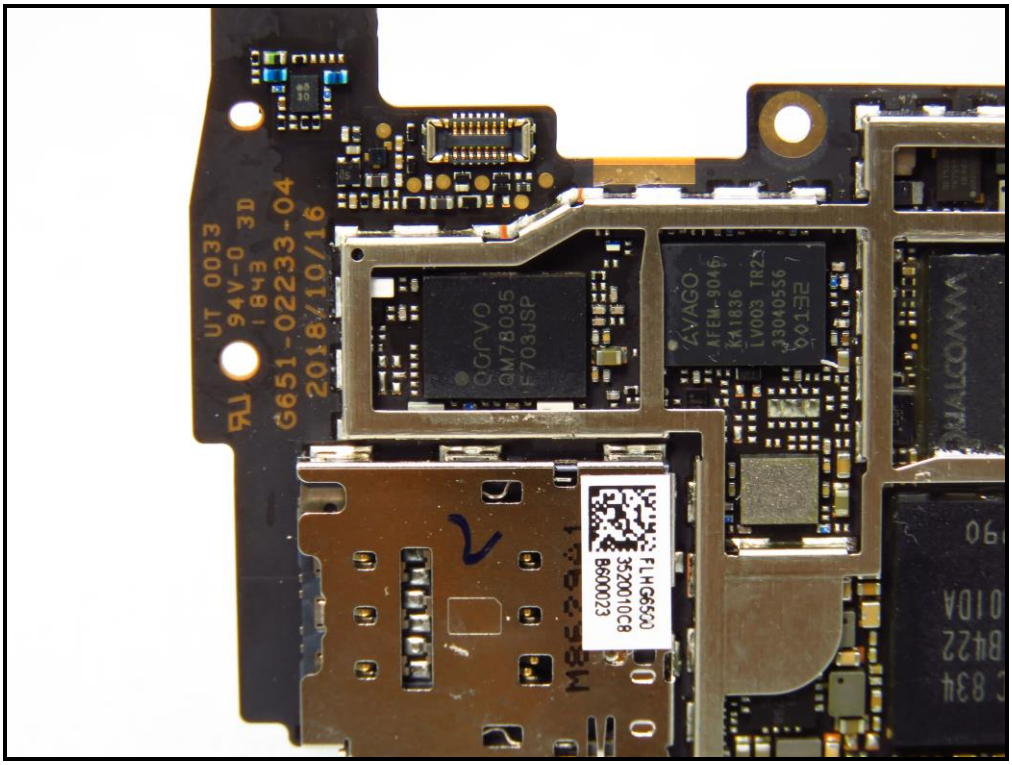
UT 0033
94V-0 3D
1843
G651-02233-04
2018/10/16
QCOM
QM78035
F703JSP
AVAGO
AFEM-9046
K41836
LV003 TR2
33040556
T01E2
QUALCOMM
FLHG6520
352001 0C8
B600023
M86-2941

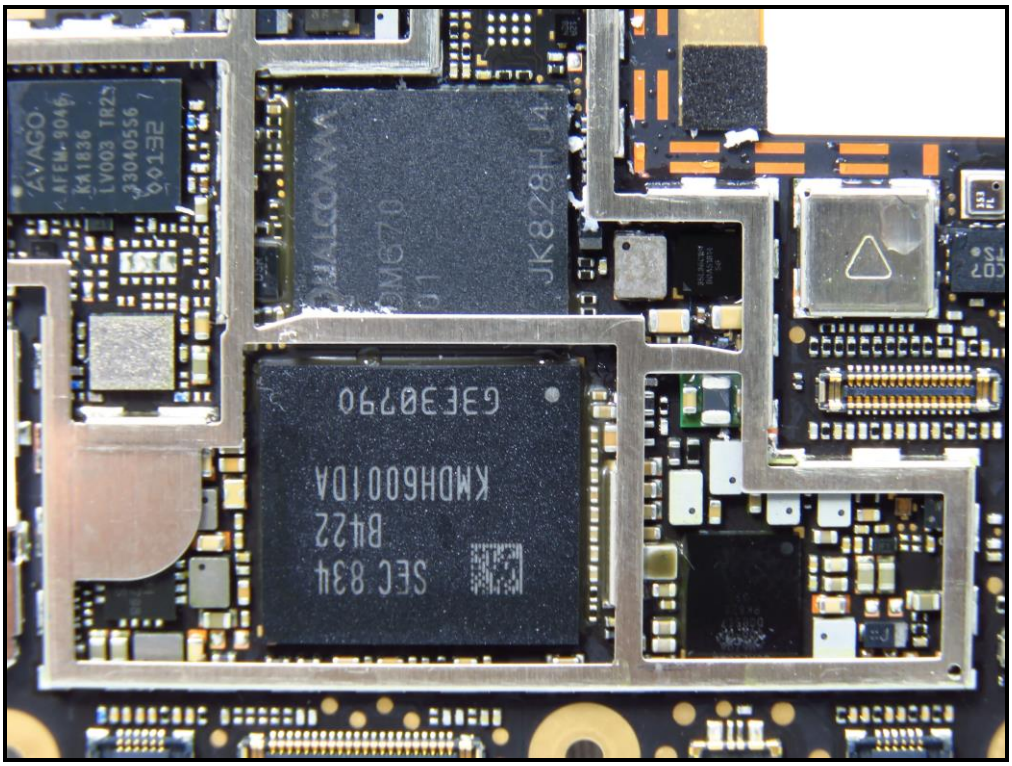
AVAGO
QUALCOMM
JK828HJ4
SEC 834
KMDH60010A

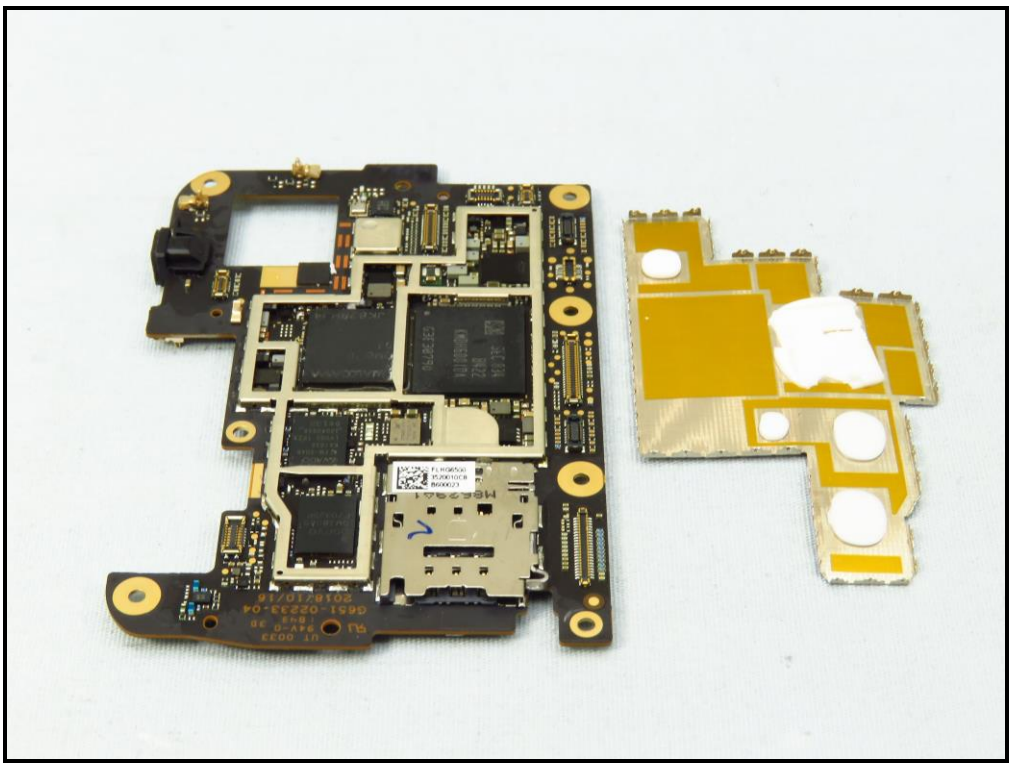

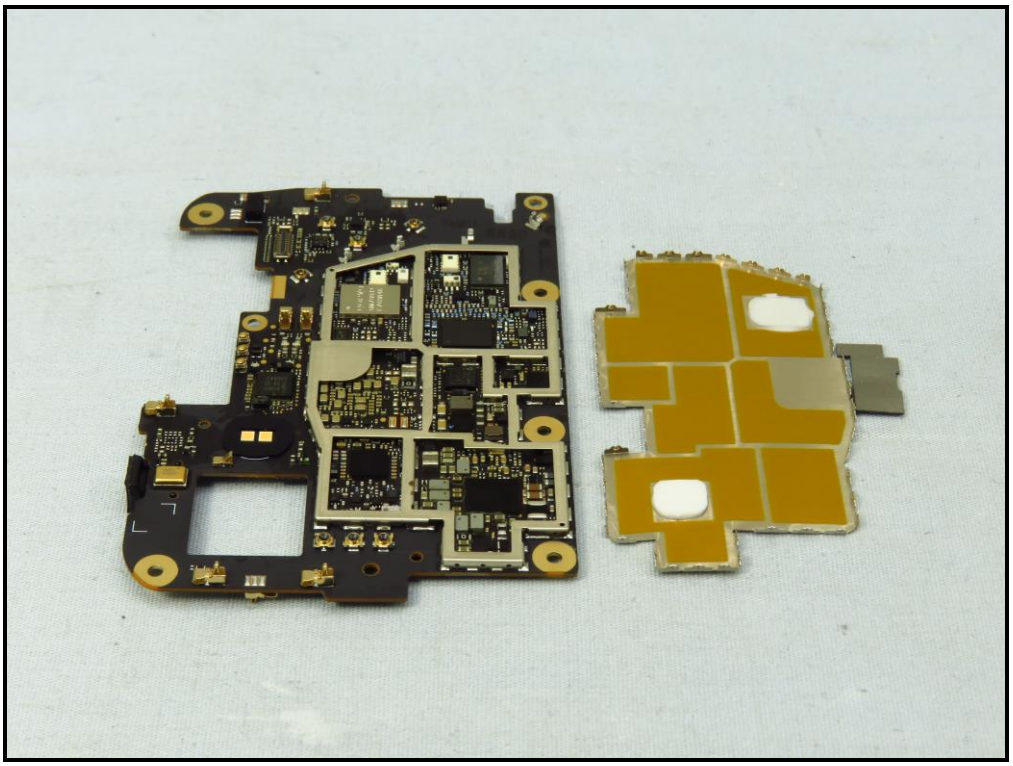

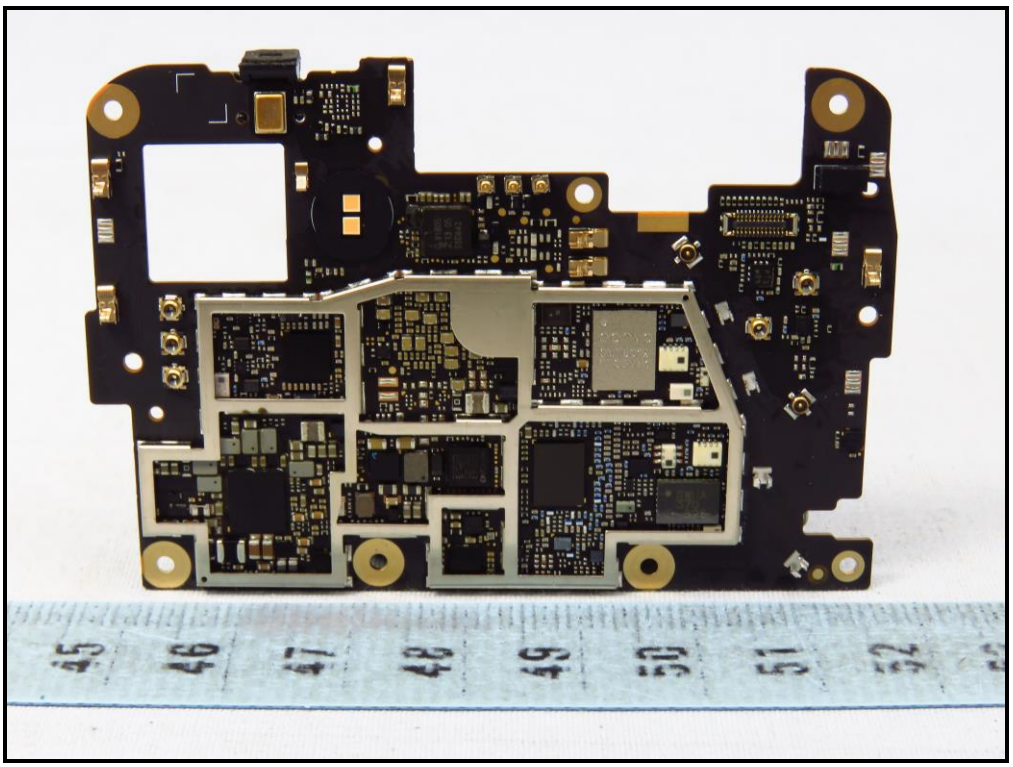

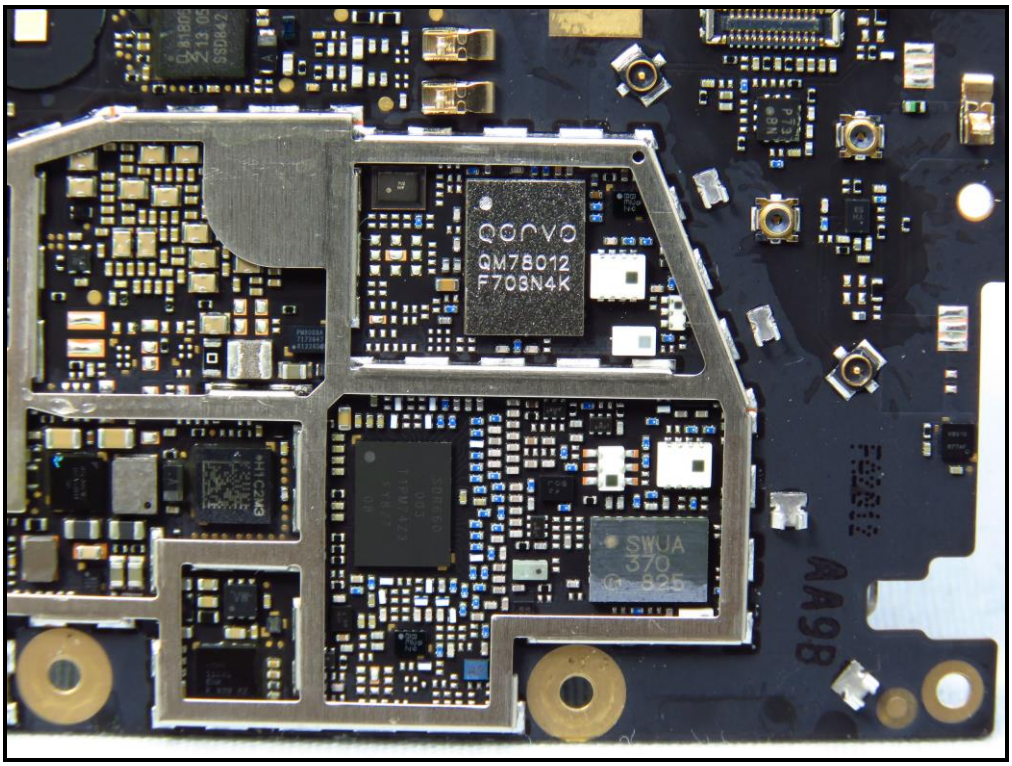
qorvo
QM78012
F703N4K
SWUA
370
825
AA9B

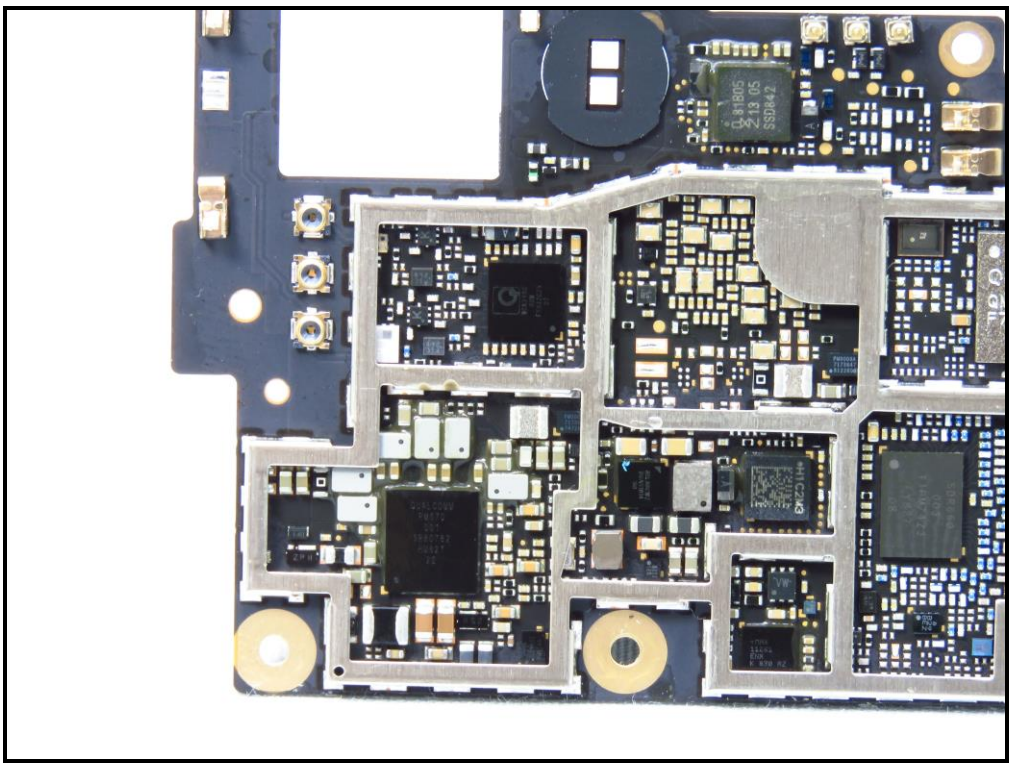

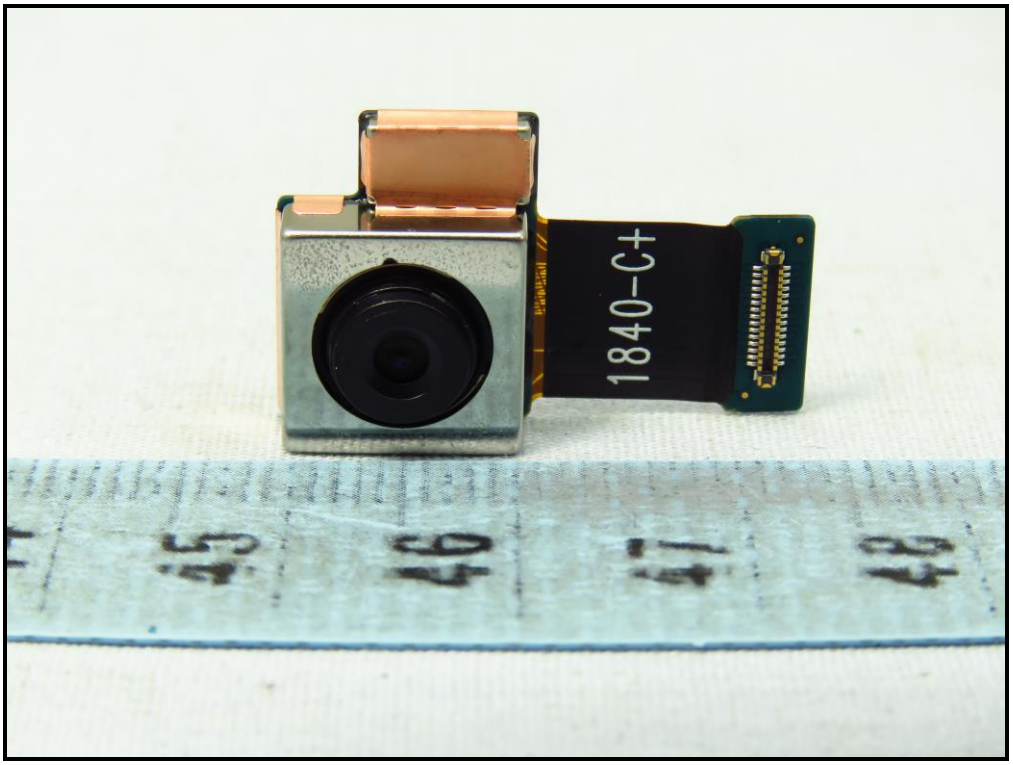
1840-C+

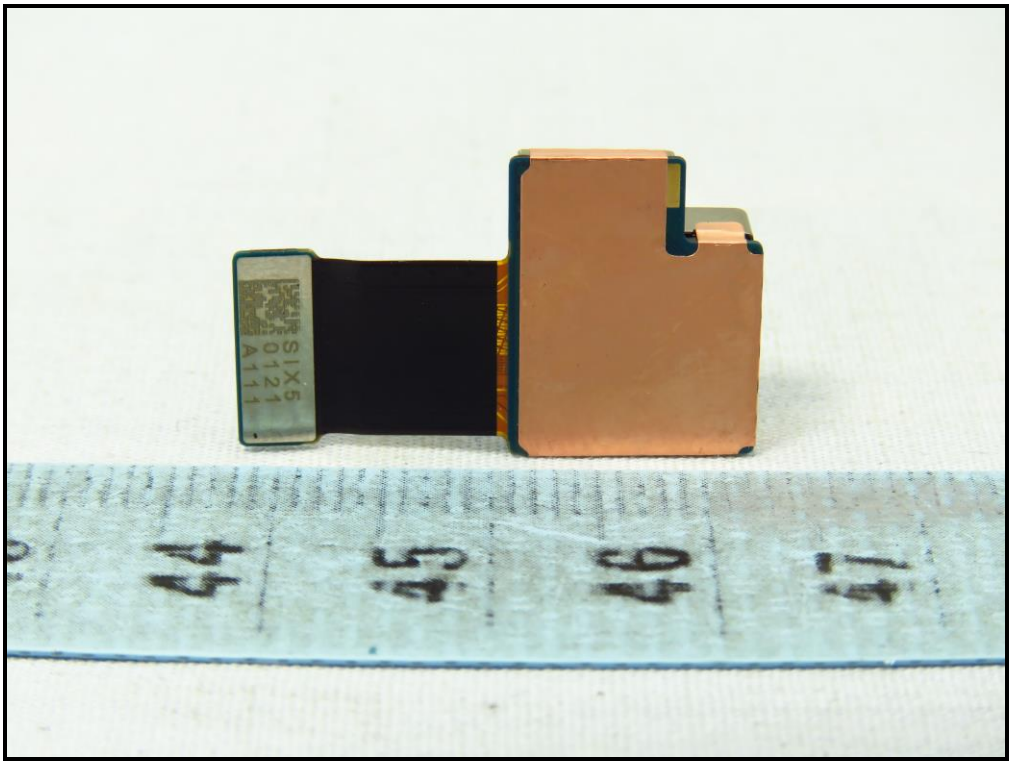

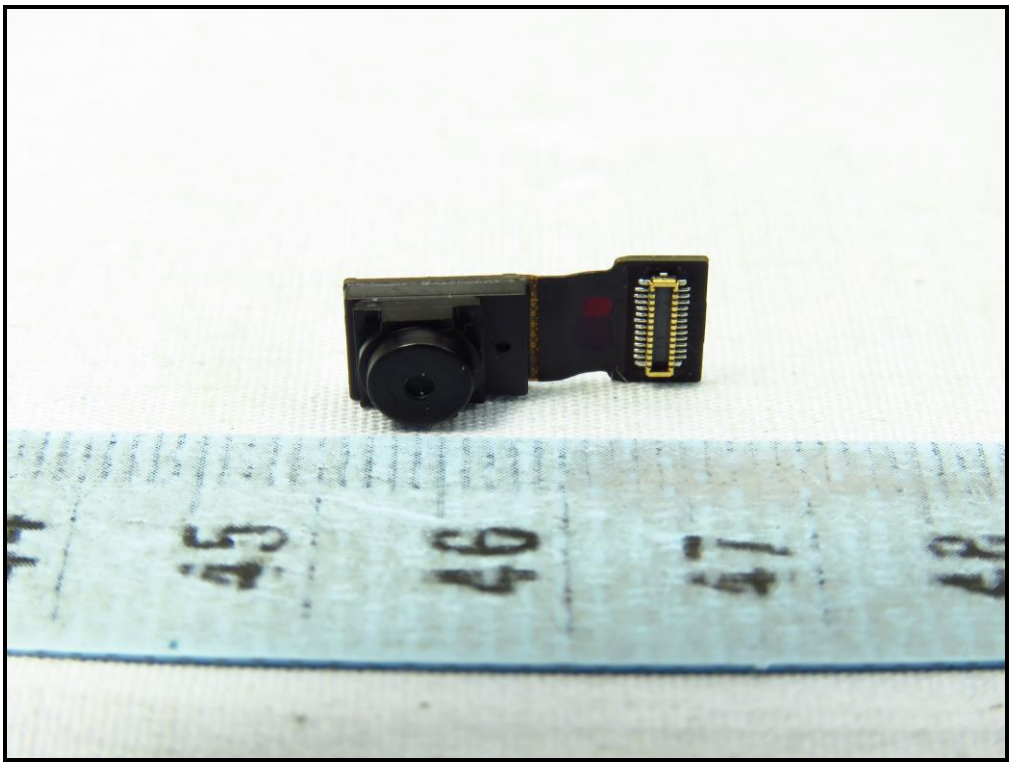

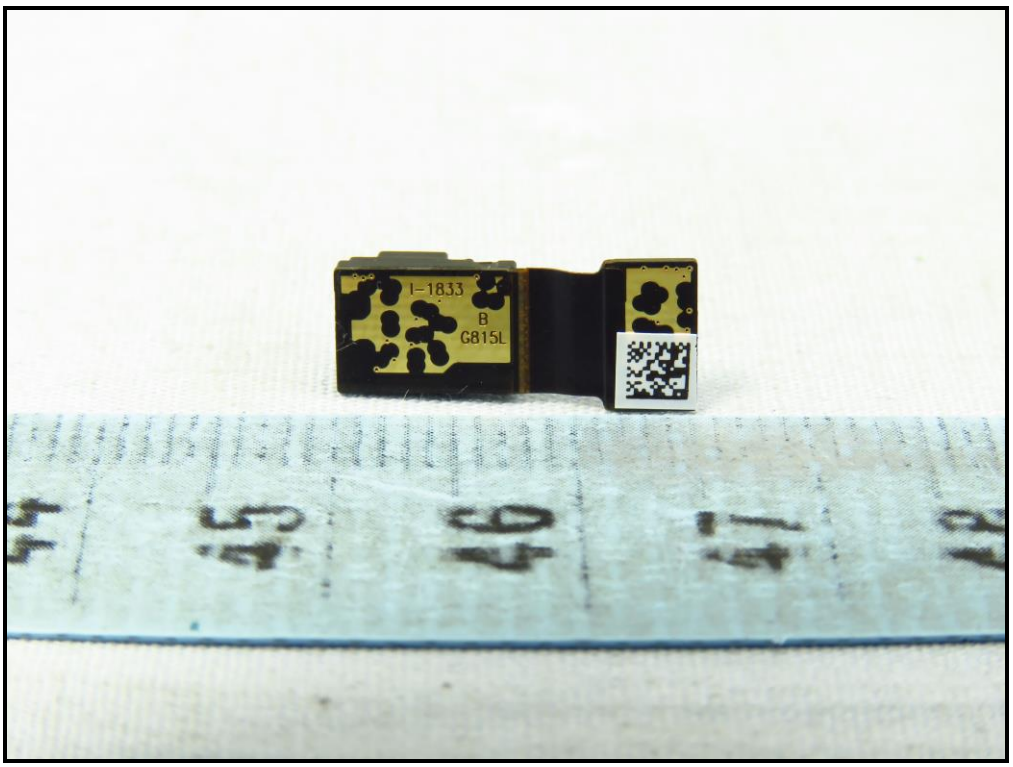
I-1833
B
G815L

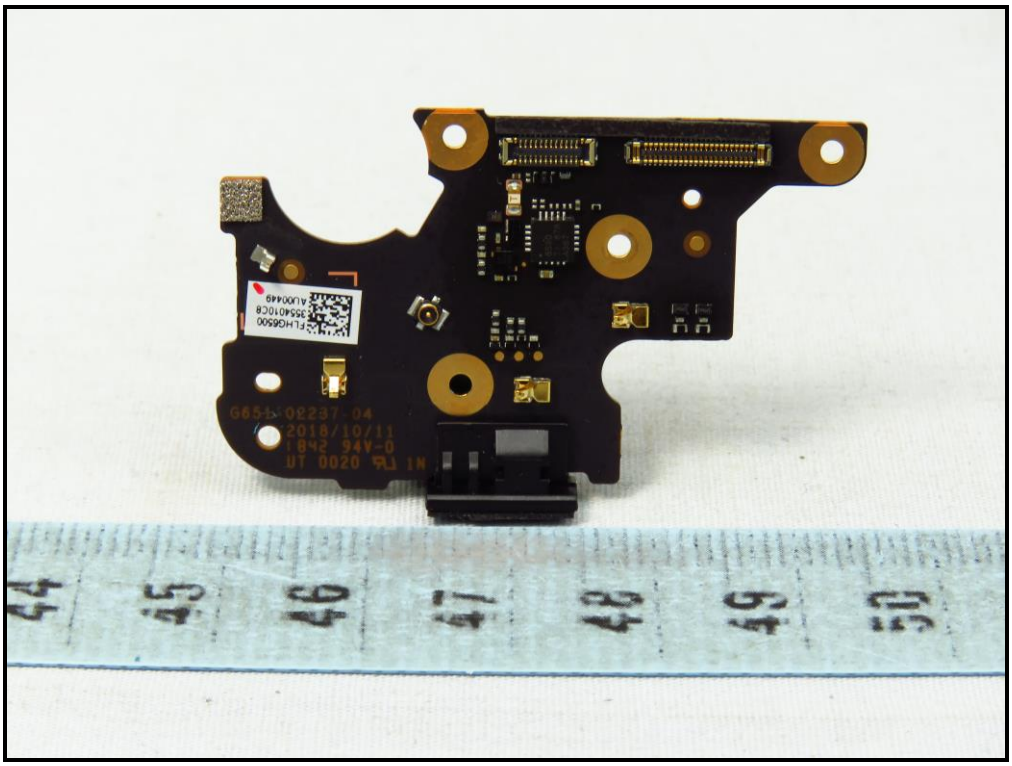
44
45
46
47
48
49
50

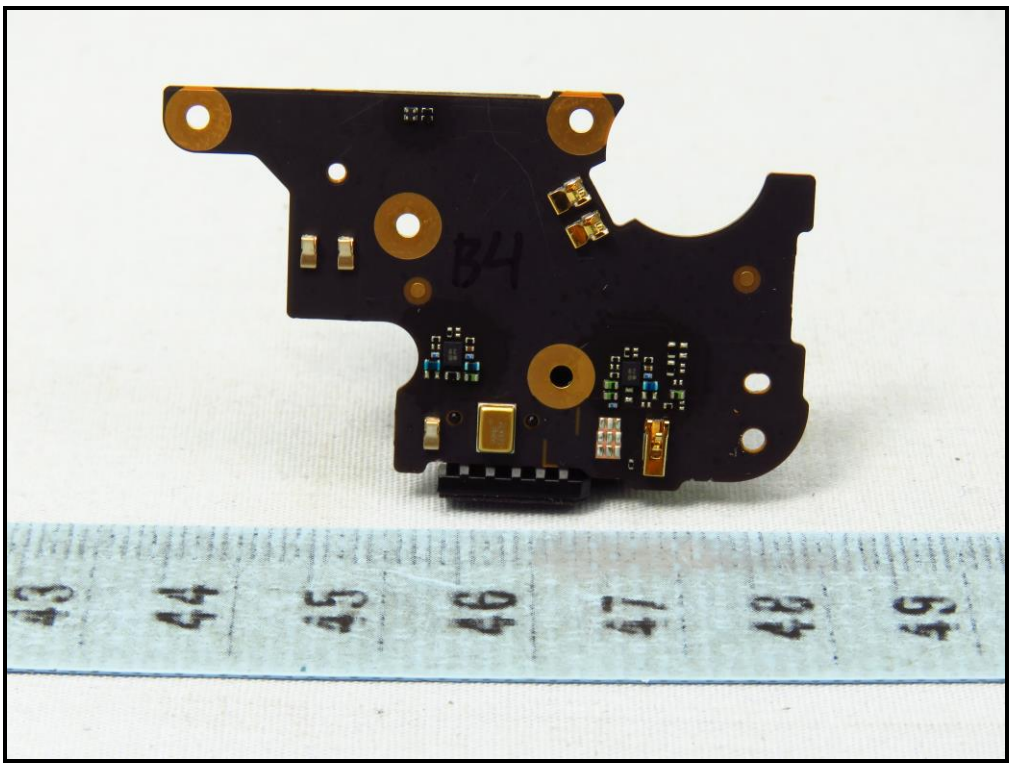
B4
43
44
45
46
47
48
49

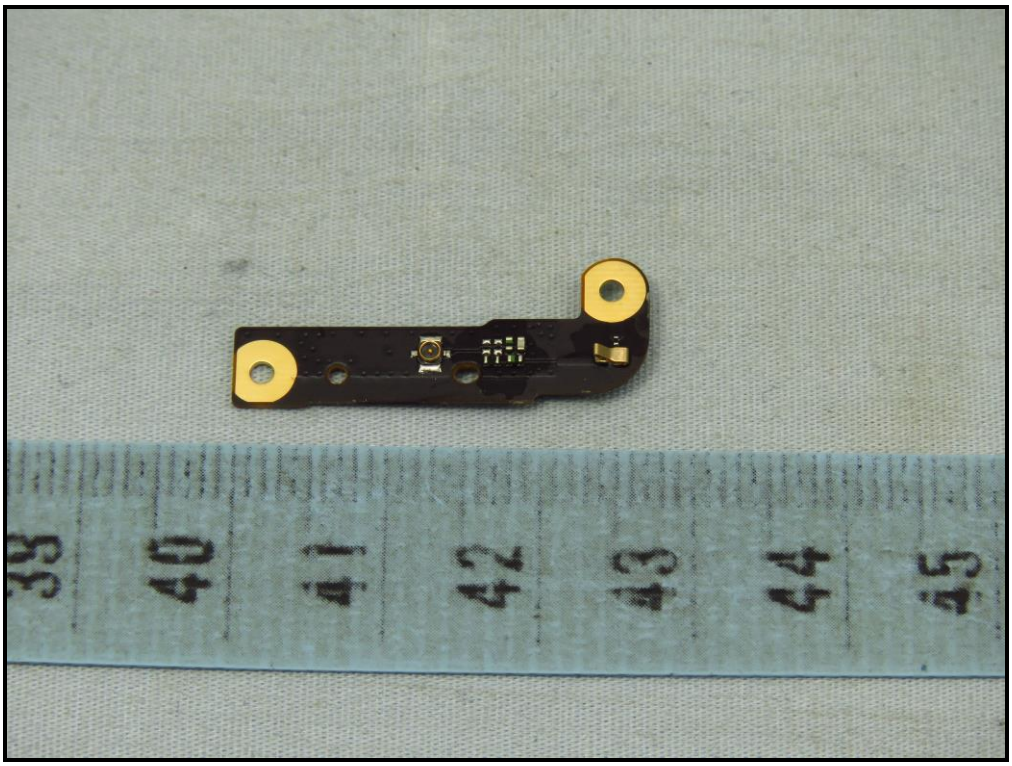

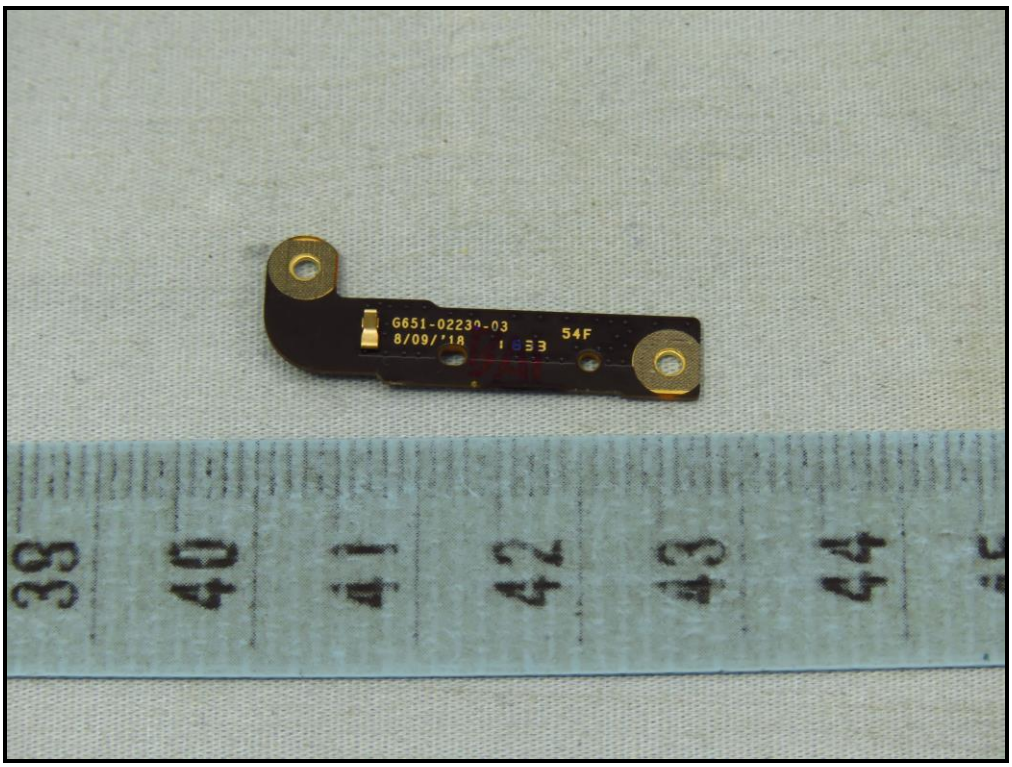
54F

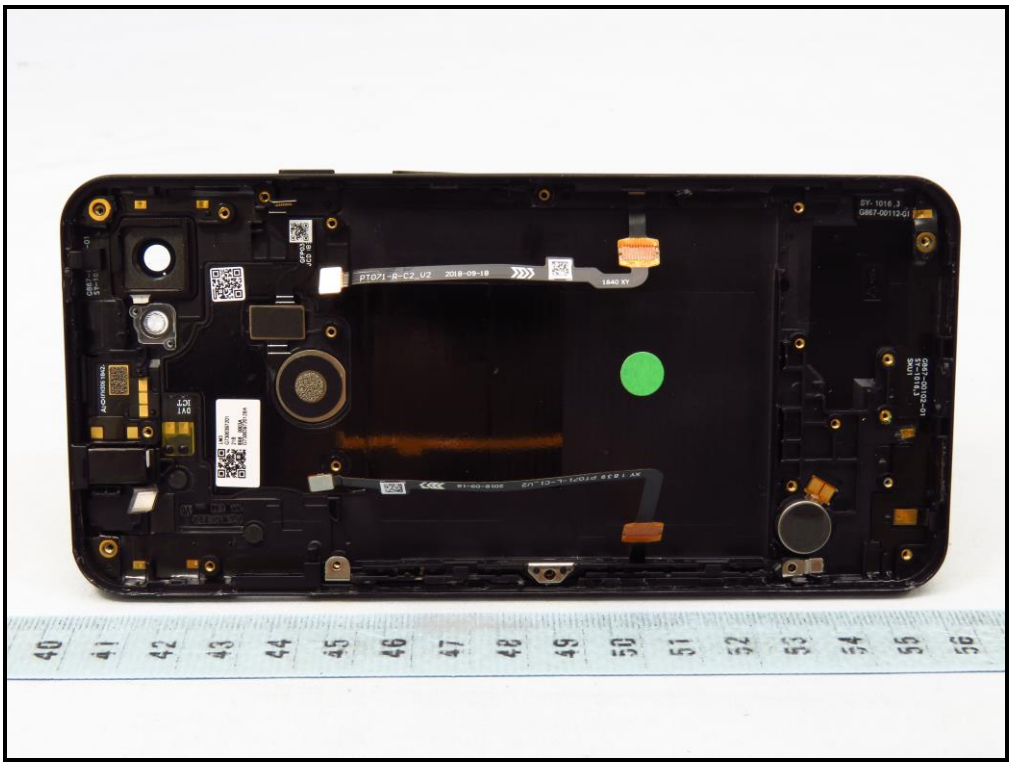

SY- 1016 ,3
G867-00112-G

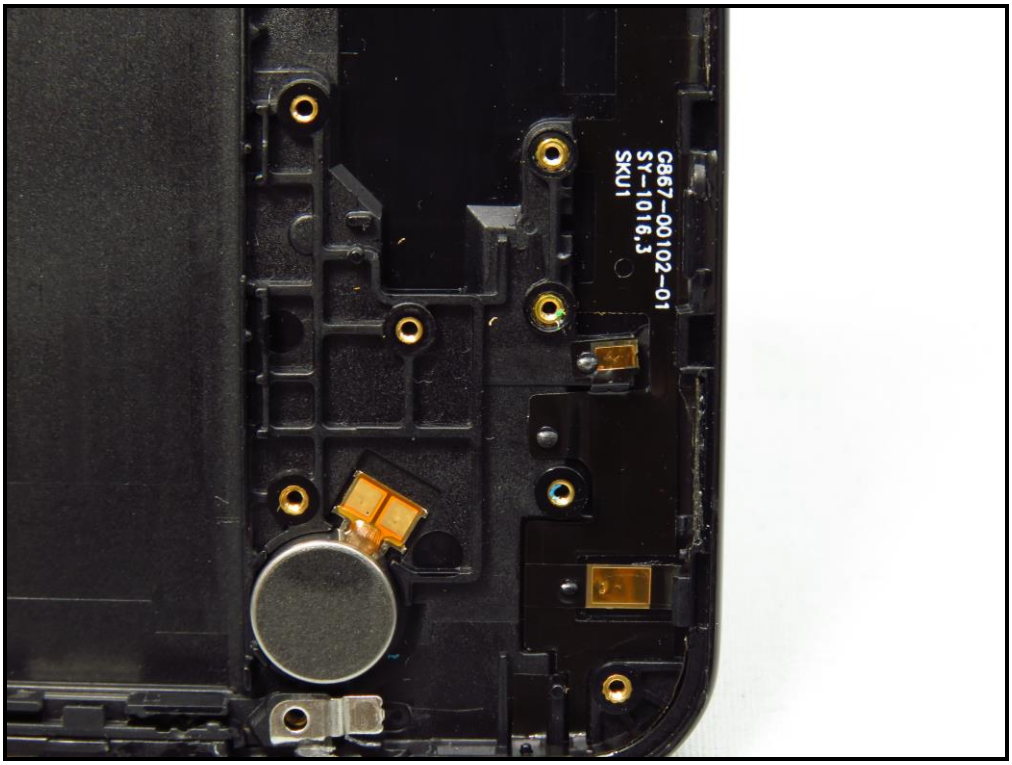
G867-00102-01
SY-1016,3
SKU1

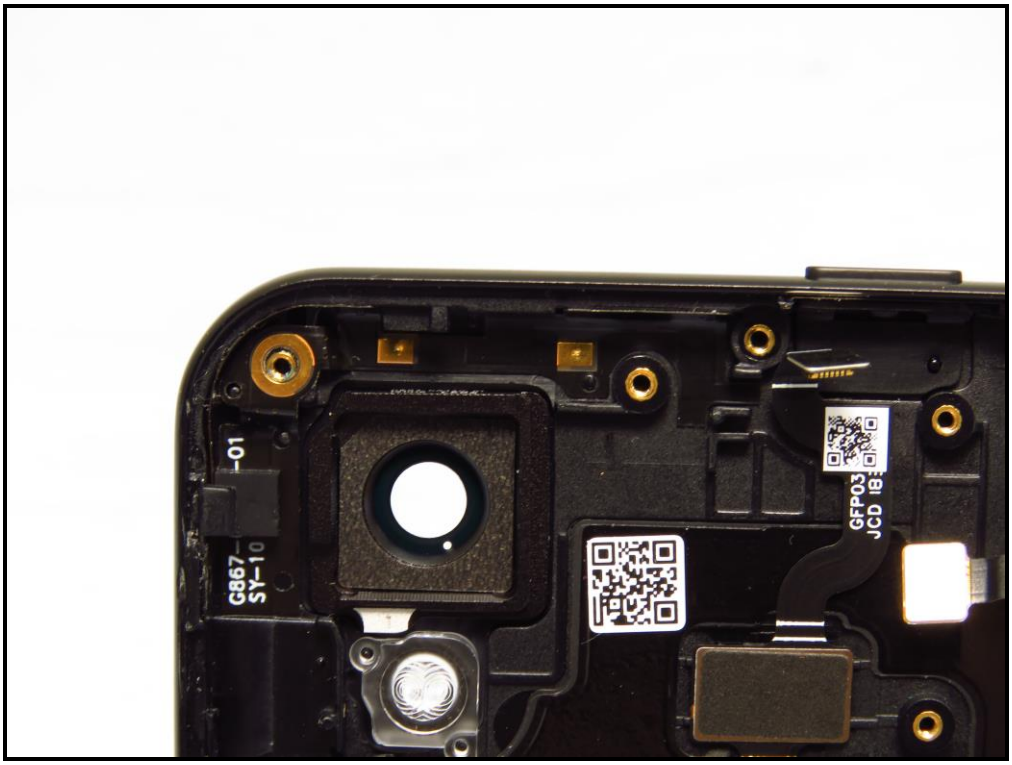
G867-
SY-10
-01
GFP03
JCD 18

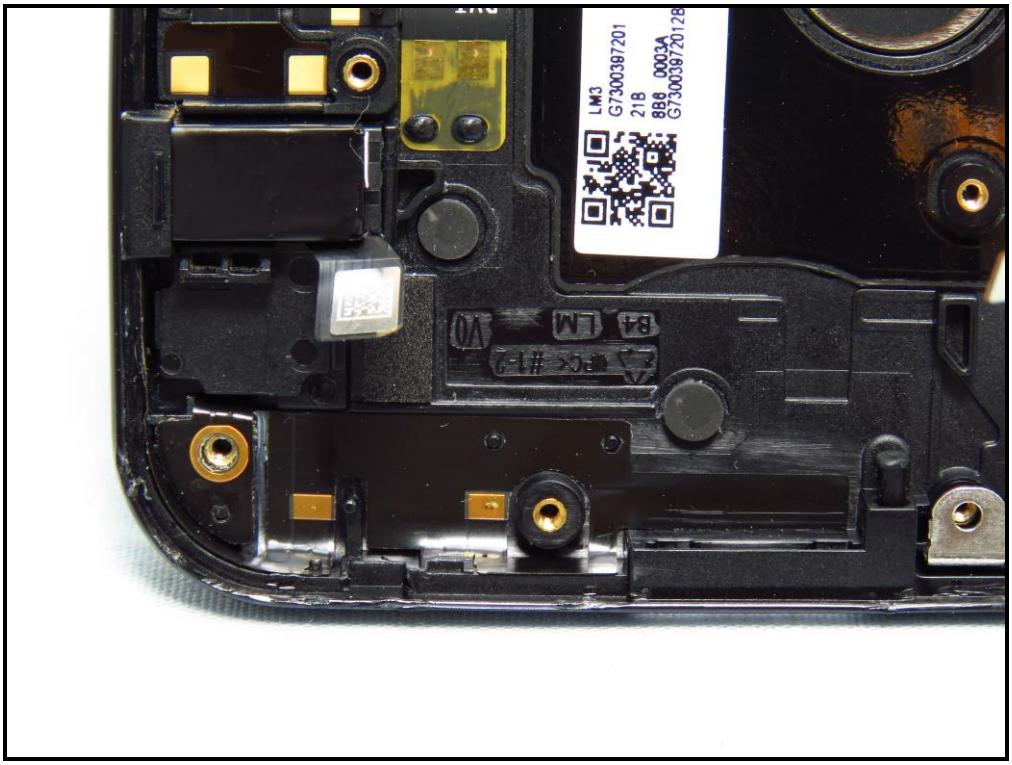
LM3
G7300397201
21B
888 0003A
G7300397201 28
V0
B4
LM

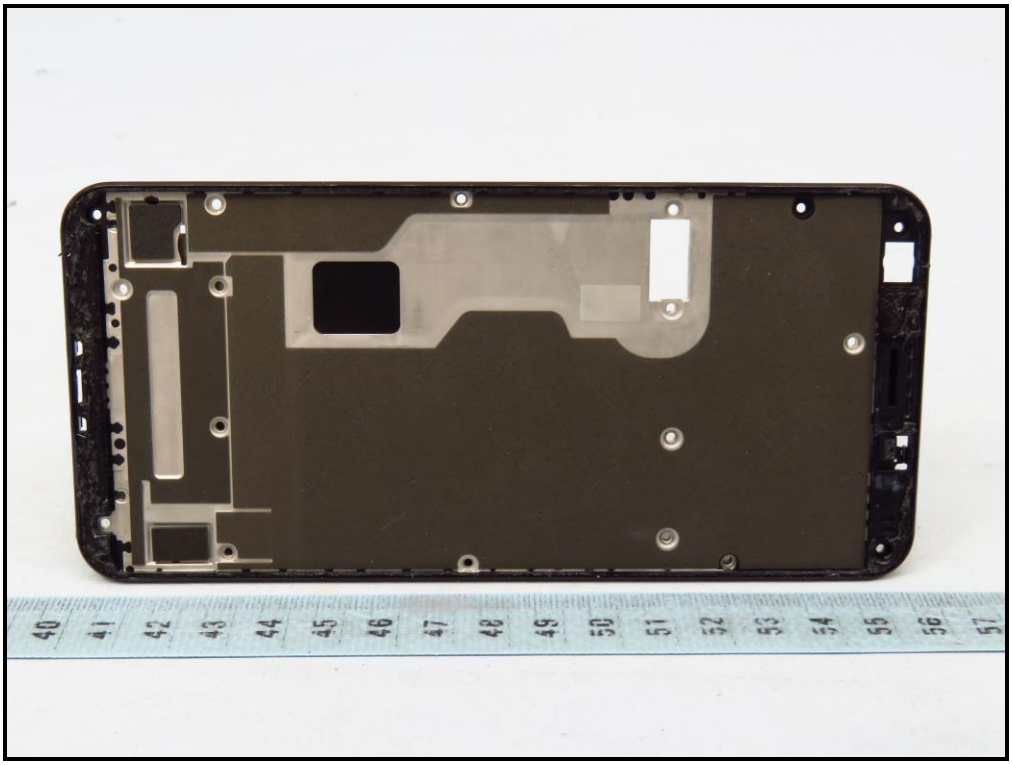

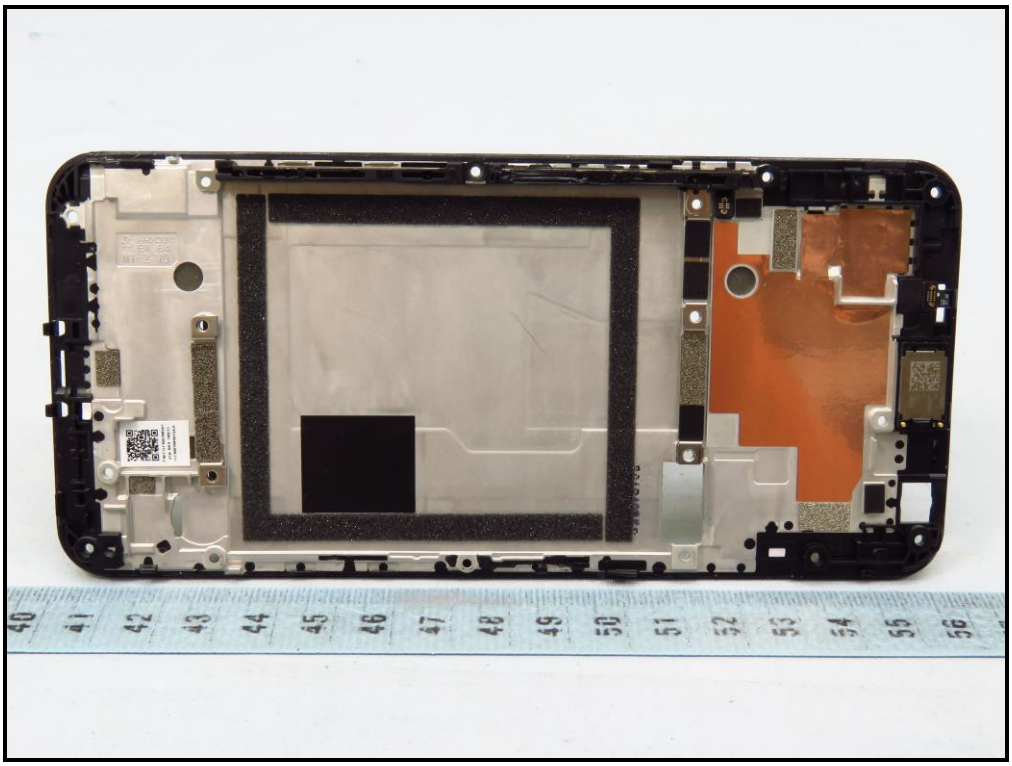

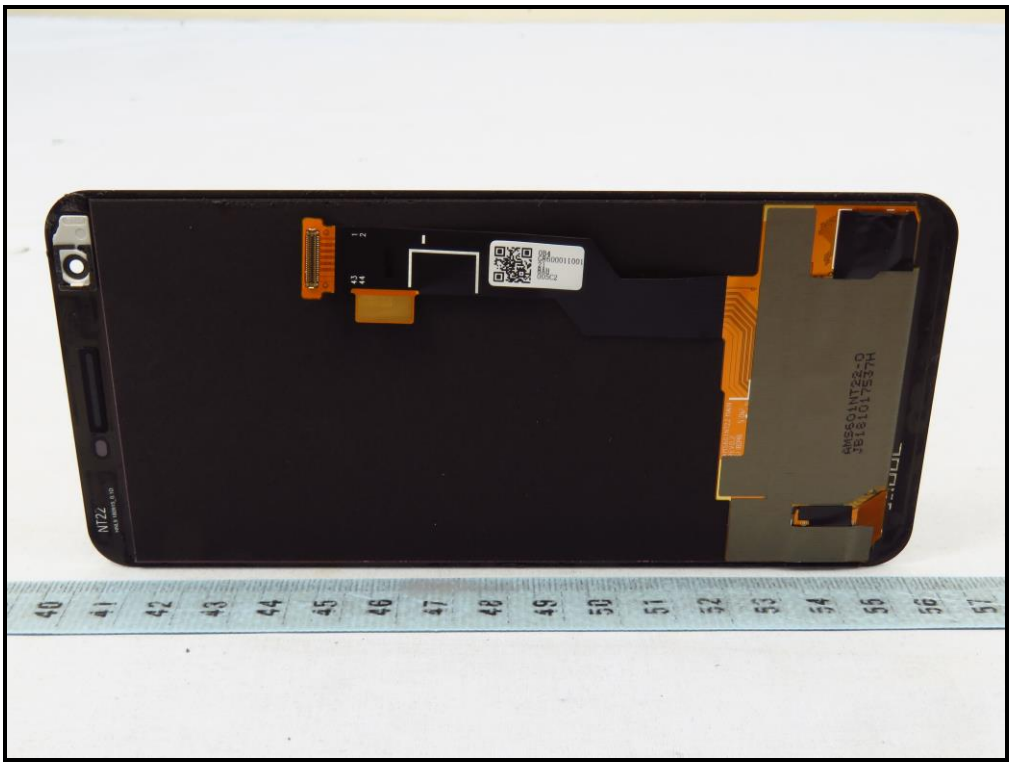

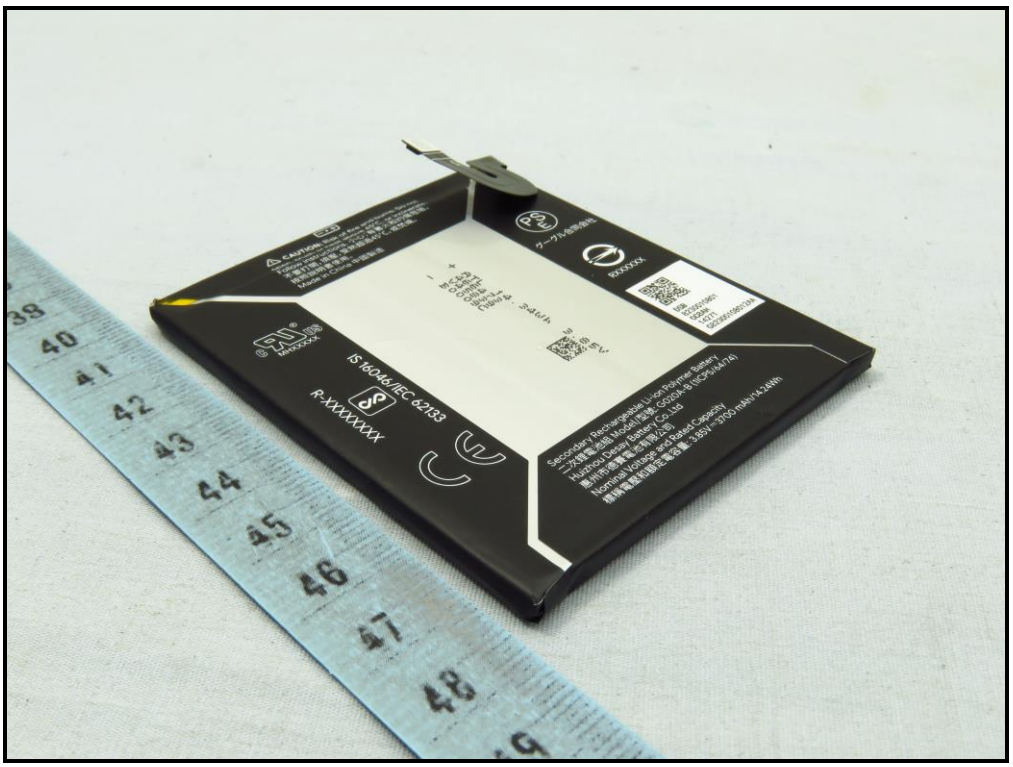
IS 16046/IEC 62133
R-XXXXXXXX

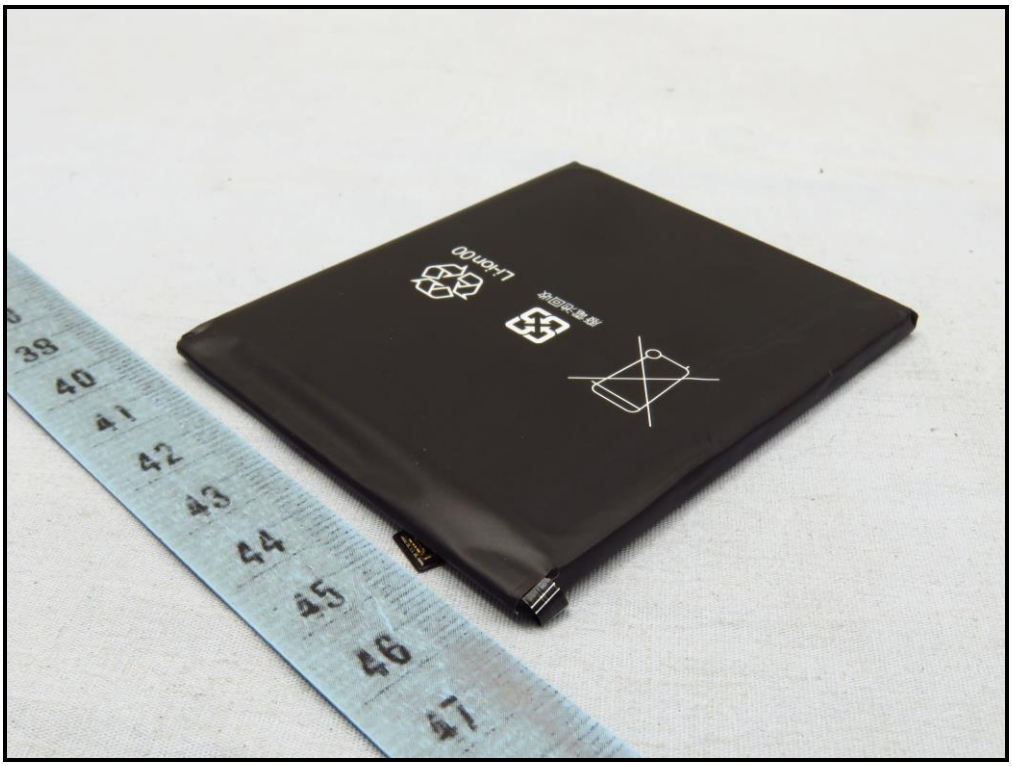
LHONOO

CAUTION: Risk of fire and burns. Do not open, crush or heat above 45°C, or incinerate. Follow instructions. 小心：有著火和灼傷危險。
不要打開，擠壓，受熱超過45°C，或焚燒。
按照說明書使用。
Made in China 中國製造
MHXXXXX
IS 16046/IEC 62133
R-XXXXXXXX
PS E
グーグル合同会社
RXXXXXX
DSB
8230010801
0C8AH
1427T
G82300108012AA
Secondary Rechargeable Li-ion Polymer Battery
二次鋰電池組 Model/型號: G020A-B (1ICP5/64/74)
Huizhou Desay Battery Co.,Ltd
惠州市德賽電池有限公司
Nominal Voltage and Rated Capacity
標稱電壓和額定電容量: 3.85V ⎓ 3700 mAh/14.24Wh

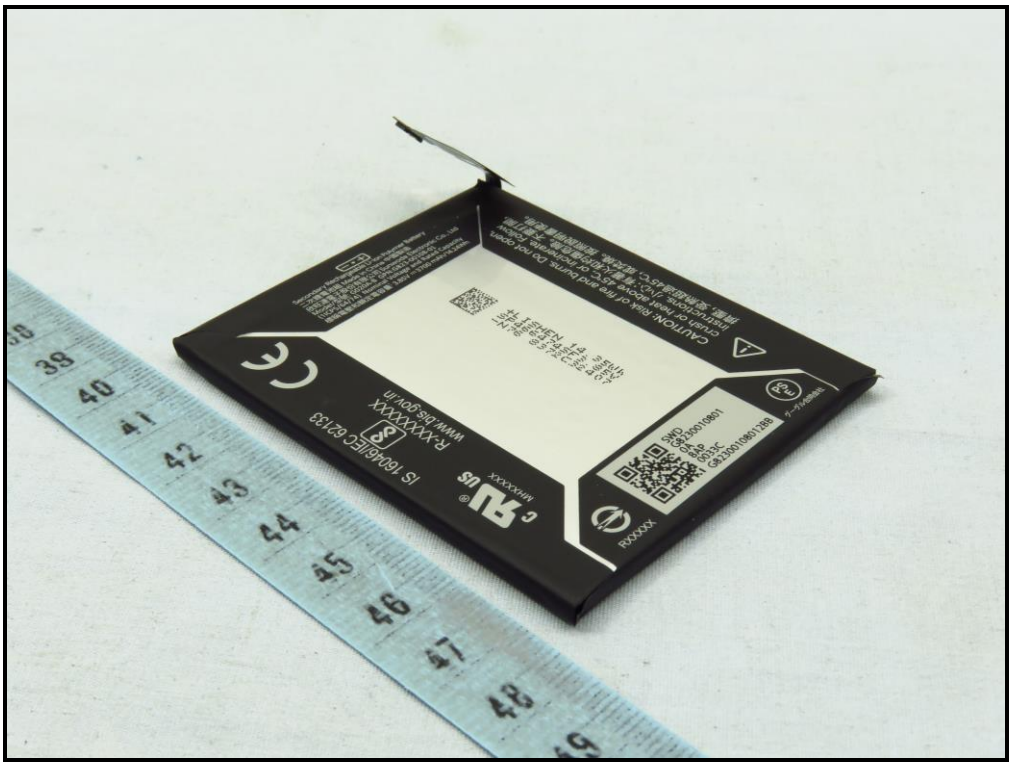
CAUTION: Risk of fire and burns. Do not open
Indoor use only.
IS 16046/IEC 62133
R-XXXXXXXX
www.bis.gov.in
MMXXXXXX
RXXXXX
SWD
GA200010601
GA
9033C
GA200010601389

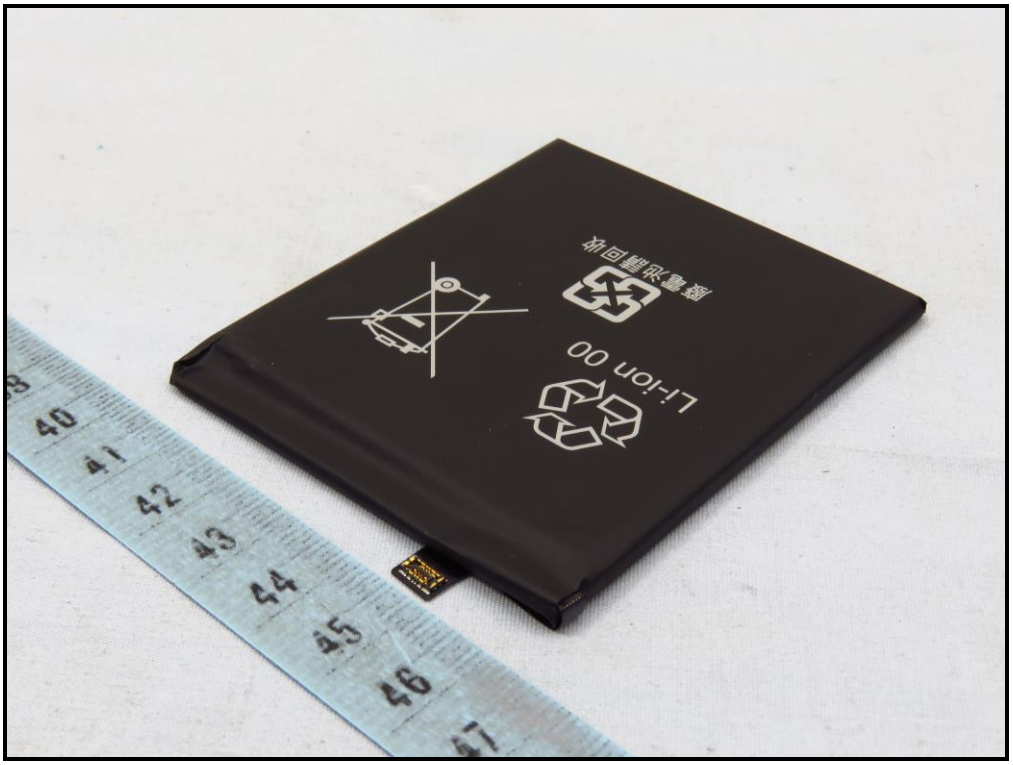
Li-ion 00
廢電池請回收

Secondary Rechargeable Li-ion Polymer Battery
二次鋰電池組 Made in China 中國製造
欣旺達電子股份有限公司 Sunwoda Electronic Co., Ltd
Model/型號: G020A-B GPN:G823-00108-01
(1ICP5/64/74) Nominal Voltage and Rated Capacity
標稱電壓和額定電容量: 3.85V ⎓3700 mAh/14.24Wh
IS 16046/IEC 62133
R-XXXXXXXX
www.bis.gov.in
MHXXXXX
CAUTION: Risk of fire and burns. Do not open, crush or heat above 45°C, or incinerate. Follow instructions. 小心:有著火和灼傷危險。不要拆,擠壓,受熱超過45°C,或焚燒。按照說明書使用。
YDET RoHS 1843 HF
E347037
94V-0PD1
SWD
G8230010801
0A
8AP
0033C
G82300108012BB
RXXXXX
グーグル合同会社