

# DDM Brands LLC

## WCDMA+GSM Mobile Phone

**Main Model: A4M**

**Serial Model: ANDY A4M, A4MBK**

**January 14, 2014**



**Report No.: 13070622-FCC-R1**

**(This report supersedes NONE)**



**Modifications made to the product : None**

**This Test Report is Issued Under the Authority of:**

		
<b>Herith Shi</b> Compliance Engineer	<b>Alex Liu</b> Technical Manager	

**This test report may be reproduced in full only.**

**Test result presented in this test report is applicable to the representative sample only.**

# RF Test Report

**To: FCC Part 22(H) & FCC Part 24(E): 2013**

**SIEMIC, INC.**  
Accessing global markets



## Laboratory Introduction

SIEMIC, headquartered in the heart of Silicon Valley, with superior facilities in US and Asia, is one of the leading independent testing and certification facilities providing customers with one-stop shop services for Compliance Testing and Global Certifications.



In addition to [testing](#) and [certification](#), SIEMIC provides initial design reviews and [compliance management](#) through out a project. Our extensive experience with [China](#), [Asia Pacific](#), [North America](#), [European](#), and [international](#) compliance requirements, assures the fastest, most cost effective way to attain regulatory compliance for the [global markets](#).

### SIEMIC (Shenzhen-China) Laboratories Accreditations for Conformity Assessment

Country/Region	Scope
USA	EMC , RF/Wireless , Telecom
Canada	EMC, RF/Wireless , Telecom
Taiwan	EMC, RF, Telecom , Safety
Hong Kong	RF/Wireless ,Telecom
Australia	EMC, RF, Telecom , Safety
Korea	EMI, EMS, RF , Telecom, Safety
Japan	EMI, RF/Wireless, Telecom
Singapore	EMC , RF , Telecom
Europe	EMC, RF, Telecom , Safety

This page has been left blank intentionally.

## CONTENTS

<b>1. EXECUTIVE SUMMARY &amp; EUT INFORMATION.....</b>	<b>5</b>
<b>2. TECHNICAL DETAILS .....</b>	<b>6</b>
<b>3. MODIFICATION .....</b>	<b>7</b>
<b>3. TEST SUMMARY .....</b>	<b>8</b>
<b>4. MEASUREMENTS, EXAMINATION AND DERIVED RESULTS .....</b>	<b>9</b>
<b>ANNEX A. TEST INSTRUMENT &amp; METHOD .....</b>	<b>39</b>
<b>ANNEX B. EUT AND TEST SETUP PHOTOGRAPHS .....</b>	<b>42</b>
<b>ANNEX C. TEST SETUP AND SUPPORTING EQUIPMENT .....</b>	<b>52</b>
<b>ANNEX D. USER MANUAL / BLOCK DIAGRAM / SCHEMATICS / PART LIST .....</b>	<b>55</b>
<b>ANNEX E. DECLARATION OF SIMILARITY .....</b>	<b>56</b>

## 1. EXECUTIVE SUMMARY & EUT INFORMATION

The purpose of this test programmed was to demonstrate compliance of the DDM Brands LLC, WCDMA+GSM Mobile Phone and model: A4M against the current Stipulated Standards. The WCDMA+GSM Mobile Phone has demonstrated compliance with the FCC Part 22(H) & FCC Part 24(E): 2013.

### EUT Information

<b>EUT Description</b>	: WCDMA+GSM Mobile Phone
<b>Main Model</b>	: A4M
<b>Serial Model</b>	: ANDY A4M, A4MBK (the Difference Between Main Model and Serial Model is Only Colour of the Appearance)
<b>Antenna Gain</b>	UMTS-FDD Band V/GSM850: -3.1 dBi PCS1900: -0.8 dBi Bluetooth/ WIFI/BLE: -3 dBi
<b>Input Power</b>	Battery: Model: YB118 Capacity: 1400 mAh 5.18 wh Nominal Voltage: 3.7 V Charging Voltage Limit: 4.2 V Adapter: Model: YW1000C Input: AC 100-240V 50/60Hz 150 mA Output: DC 5.0 V 1000 mA
<b>Maximum Conducted AV Power to Antenna</b>	GSM850: 31.40 dBm PCS1900: 28.95 dBm UMTS-FDD Band V : 21.45 dBm
<b>Maximum Radiated ERP/EIRP</b>	GSM850: 29.19 dBm / ERP PCS1900: 26.67 dBm / EIRP UMTS-FDD Band V : 19.86 dBm / ERP
<b>Classification Per Stipulated Test Standard</b>	: FCC Part 22(H) & FCC Part 24(E): 2013

## 2. TECHNICAL DETAILS

Purpose	Compliance testing of WCDMA+GSM Mobile Phone with stipulated standard
Applicant / Client	DDM Brands LLC 1616 NW, 84TH Ave. Miami, Florida, U.S.A 33126
Manufacturer	DDM Brands LLC A-401, HengYu Center, NanShan, ShenZhen, China518054
Laboratory performing the tests	SIEMIC (Shenzhen-China) Laboratories Zone A, Floor 1, Building 2, Wan Ye Long Technology Park, South Side of Zhoushi Road, Bao'an District, Shenzhen, Guangdong, China Tel: +86-0755-2601 4629 / 2601 4953 Fax: +86-0755-2601 4953-810 Email: China@siemic.com
Test report reference number	13070622-FCC-R1
Date EUT received	December 26, 2013
Standard applied	FCC Part 22(H) & FCC Part 24(E): 2013
Dates of test	December 26, 2013 to January 10, 2014
No of Units	#1
Equipment Category	PCE
Trade Name	YEZZ
RF Operating Frequency (ies)	GSM850 TX : 824.2 ~ 848.8 MHz; RX : 869.2 ~ 893.8 MHz PCS1900 TX : 1850.2 ~ 1909.8 MHz; RX : 1930.2 ~ 1989.8 MHz UMTS-FDD Band V TX : 826.4 ~ 846.6 MHz; RX : 871.4 ~ 891.6 MHz 802.11b/g/n: 2412-2462 MHz Bluetooth& BLE: 2402-2480 MHz
Number of Channels	299CH (PCS1900) and 124CH (GSM850) UMTS-FDD Band V : 102CH Bluetooth: 79CH 802.11b/g/n: 11CH BLE: 40CH
Modulation	GSM /PCS: GMSK UMTS-FDD: QPSK 802.11b/g/n: DSSS/OFDM Bluetooth: GFSK& $\pi$ /4DQPSK&8DPSK BLE: GFSK
GPRS Multi-slot class	8/10/12
FCC ID	A4JANDYA4M

### 3      **MODIFICATION**

**NONE**

### 3. TEST SUMMARY

The product was tested in accordance with the following specifications.  
All testing has been performed according to below product classification:

#### PCE

##### Test Results Summary

Test Standard	Description	Product Class	Pass / Fail
§ 1.1307, § 2.1093	RF Exposure (SAR)	See Above	Pass
§ 2.1046; § 22.913 (a); § 24.232 (c)	RF Output Power	See Above	Pass
§ 2.1047	Modulation Characteristics	See Above	N/A
§ 2.1049; § 22.905 § 22.917; § 24.238	99% & -26 dB Occupied Bandwidth	See Above	Pass
§ 2.1051, § 22.917 (a); § 24.238 (a)	Spurious Emissions at Antenna Terminal	See Above	Pass
§ 2.1053 § 22.917 (a); § 24.238 (a)	Field Strength of Spurious Radiation	See Above	Pass
§ 22.917 (a); § 24.238 (a)	Out of band emission, Band Edge	See Above	Pass
§ 2.1055 § 22.355; § 24.235	Frequency stability vs. temperature Frequency stability vs. voltage	See Above	Pass

*Note: Testing was performed by configuring EUT to maximum output power status, the declared output power class for different.*



## **4. MEASUREMENTS, EXAMINATION AND DERIVED RESULTS**

### **5.1 §1.1307, §2.1093- RF Exposure (SAR)**

**Test Result: Pass**

The EUT is a portable device, thus requires SAR evaluation;  
Please refer to SIEMIC SAR Report: 13070622-FCC-H

## **5.2 §2.1046;§22.913 (a); §24.232 (c)- RF Output Power**

1. Conducted Measurement  
EUT was set for low, mid, high channel with modulated mode and highest RF output power.  
The spectrum analyzer was connected to the antenna terminal.
2. Conducted Emissions Measurement Uncertainty  
All test measurements carried out are traceable to national standards. The uncertainty of the measurement at a confidence level of approximately 95% (in the case where distributions are normal), with a coverage factor of 2, in the range 30MHz – 40GHz is  $\pm 1.5\text{dB}$ .
3. Environmental Conditions
 

Temperature	23°C
Relative Humidity	46%
Atmospheric Pressure	1018mbar
4. Test date : December 27, 2013  
Tested By : Herith Shi

### **Procedures:**

#### **For Conducted Power:**

1. The transmitter output port was connected to base station.
2. Set EUT at maximum power through base station.
3. Select lowest, middle, and highest channels for each band and different test mode.

#### **For ERP/EIRP:**

5. The transmitter was placed on a wooden turntable, and it was transmitting into a non-radiating load which was also placed on the turntable.
6. The measurement antenna was placed at a distance of 3 meters from the EUT. During the tests, the antenna height and polarization as well as EUT azimuth were varied in order to identify the maximum level of emissions from the EUT. The test was performed by placing the EUT on 3-orthogonal axis.
7. The frequency range up to tenth harmonic of the fundamental frequency was investigated.
8. Remove the EUT and replace it with substitution antenna. A signal generator was connected to the substitution antenna by a non-radiating cable. The absolute levels of the spurious emissions were measured by the substitution.

Spurious emissions in dB =  $10 \lg (\text{TXpwr in Watts}/0.001)$  – the absolute level

Spurious attenuation limit in dB =  $43 + 10 \text{Log}_{10} (\text{power out in Watts})$

### **Test Result: Pass**

**Remark:** Conducted Burst Average power for reporting purposes only

## Conducted Power

### GSM Mode:

Burst Average Power (dBm);								
Band	GSM850				PCS1900			
Channel	128	190	251	Tune up Power tolerant	512	661	810	Tune up Power tolerant
Frequency (MHz)	824.2	836.6	848.8	/	1850.2	1880	1909.8	/
GSM Voice (1 uplink),GMSK	31.37	31.33	31.40	32±1	28.94	28.92	28.95	29±1
GPRS Multi-Slot Class 8 (1 uplink),GMSK	31.33	31.27	31.37	32±1	28.92	28.89	28.92	29±1
GPRS Multi-Slot Class 10 (2 uplink),GMSK	30.74	30.74	30.87	30±1	27.21	27.12	27.21	27±1
GPRS Multi-Slot Class 12 (4 uplink),GMSK	28.29	28.15	28.30	28±1	25.59	25.86	25.92	26±1
Remark : GPRS, CS1 coding scheme. Multi-Slot Class 8 , Support Max 4 downlink, 1 uplink , 5 working link Multi-Slot Class 10 , Support Max 4 downlink, 2 uplink , 5 working link Multi-Slot Class 12 , Support Max 4 downlink, 4 uplink , 5 working link								

**Note:** Since GSM mode has higher power, so the test items below were not performed to GPRS mode.

## UMTS Mode:

### UMTS-FDD Band V

Band/ Time Slot configuration	Channel	Frequency	Average power (dBm)
RMC 12.2kbps	4132	826.4	21.43
	4175	835.0	21.45
	4233	846.6	21.33
HSDPA Subtest1	4132	826.4	21.28
	4175	835.0	21.22
	4233	846.6	21.21
HSDPA Subtest2	4132	826.4	21.32
	4175	835.0	21.26
	4233	846.6	21.13
HSDPA Subtest3	4132	826.4	21.11
	4175	835.0	21.08
	4233	846.6	21.02
HSDPA Subtest4	4132	826.4	21.28
	4175	835.0	21.13
	4233	846.6	21.12
HSUPA Subtest1	4132	826.4	21.35
	4175	835.0	21.27
	4233	846.6	21.25
HSUPA Subtest2	4132	826.4	21.21
	4175	835.0	21.13
	4233	846.6	21.10
HSUPA Subtest3	4132	826.4	21.42
	4175	835.0	21.18
	4233	846.6	21.24
HSUPA Subtest4	4132	826.4	21.36
	4175	835.0	21.17
	4233	846.6	21.28
HSUPA Subtest5	4132	826.4	21.31
	4175	835.0	21.23
	4233	846.6	21.28

**ERP & EIRP (worst case)**  
**ERP for Cellular Band (Part 22H)**

Frequency (MHz)	Substituted level (dBm)	Antenna Polarization	Antenna Gain correction (dBi)	Cable Loss (dB)	Absolute Level (dBm)	Limit (dBm)
824.2	22.59	V	6.8	0.44	28.95	38.45
824.2	20.31	H	6.8	0.44	26.67	38.45
836.6	22.61	V	6.8	0.44	28.97	38.45
836.6	20.28	H	6.8	0.44	26.64	38.45
848.8	22.73	V	6.9	0.44	29.19	38.45
848.8	20.24	H	6.9	0.44	26.70	38.45

**EIRP for PCS Band (Part 24E)**

Frequency (MHz)	Substituted level (dBm)	Antenna Polarization	Antenna Gain correction (dBi)	Cable Loss (dB)	Absolute Level (dBm)	Limit (dBm)
1850.2	19.35	V	7.88	0.72	26.51	33
1850.2	16.82	H	7.88	0.72	23.98	33
1880	19.51	V	7.88	0.72	26.67	33
1880	16.76	H	7.88	0.72	23.92	33
1909.8	19.29	V	7.86	0.72	26.43	33
1909.8	16.89	H	7.86	0.72	24.03	33

**ERP for UMTS-FDD Band V (Part 22H)**

Frequency (MHz)	Substituted level (dBm)	Antenna Polarization	Antenna Gain correction (dBi)	Cable Loss (dB)	Absolute Level (dBm)	Limit (dBm)
826.40	13.49	V	6.8	0.44	19.85	33
826.40	11.24	H	6.8	0.44	17.60	33
835.00	13.36	V	6.8	0.44	19.72	33
835.00	11.20	H	6.8	0.44	17.56	33
846.60	13.40	V	6.9	0.44	19.86	33
846.60	11.26	H	6.9	0.44	17.72	33

### **5.3 §2.1047 - Modulation Characteristic**

According to FCC § 2.1047(d), Part 22H & 24E there is no specific requirement for digital modulation, therefore modulation characteristic is not presented.

## **5.4 §2.1049, §22.917, §22.905 & §24.238 - Occupied Bandwidth**

1. Conducted Measurement  
EUT was set for low, mid, high channel with modulated mode and highest RF output power.  
The spectrum analyser was connected to the antenna terminal.
2. Environmental Conditions
 

Temperature	23°C
Relative Humidity	46%
Atmospheric Pressure	1018mbar
3. Conducted Emissions Measurement Uncertainty  
All test measurements carried out are traceable to national standards. The uncertainty of the measurement at a confidence level of approximately 95% (in the case where distributions are normal), with a coverage factor of 2, in the range 30MHz – 40GHz is  $\pm 1.5\text{dB}$ .
4. Test date : December 27, 2013  
Tested By : Herith Shi

### **Procedures:**

1. The EUT was connected to Spectrum Analyzer and Base Station via power divider.
2. The 99% and 26 dB occupied bandwidth (BW) of the middle channel for the highest RF powers.

### **Test Results: Pass**

Cellular Band (Part 22H)

Channel	Frequency (MHz)	99% Occupied Bandwidth (kHz)	26 dB Bandwidth (kHz)
128	824.2	246.8863	318.194
190	836.6	252.2999	317.219
251	848.8	243.8486	318.045

PCS Band (Part 24E)

Channel	Frequency (MHz)	99% Occupied Bandwidth (kHz)	26 dB Bandwidth (kHz)
512	1850.2	246.7362	316.624
661	1880.0	244.9640	316.355
810	1909.8	242.9475	317.050

### UMTS-FDD Band V (Part 22H)

Channel	Frequency (MHz)	99% Occupied Bandwidth (MHz)	26 dB Bandwidth (MHz)
4132	826.4	4.1551	4.689
4175	835.0	4.1587	4.712
4233	846.6	4.1566	4.680

Please refer to the following plots.

### Cellular Band (Part 22H)

#### 99% Occupied Bandwidth & 26 dB Bandwidth

#### Low Channel

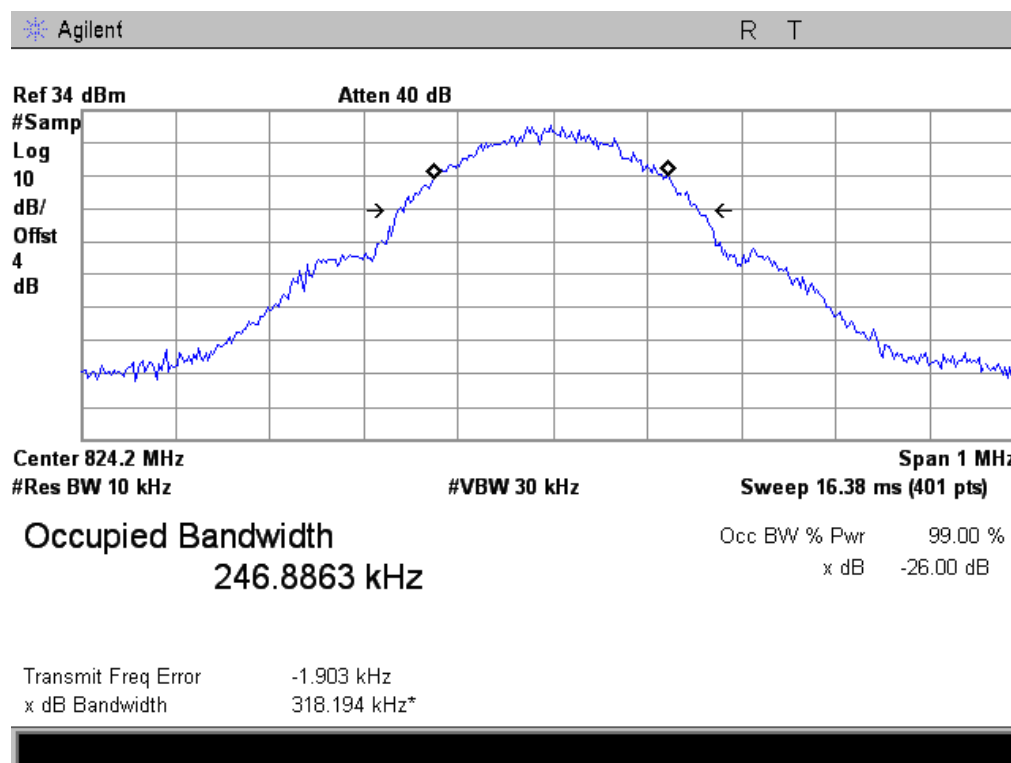



### Middle Channel

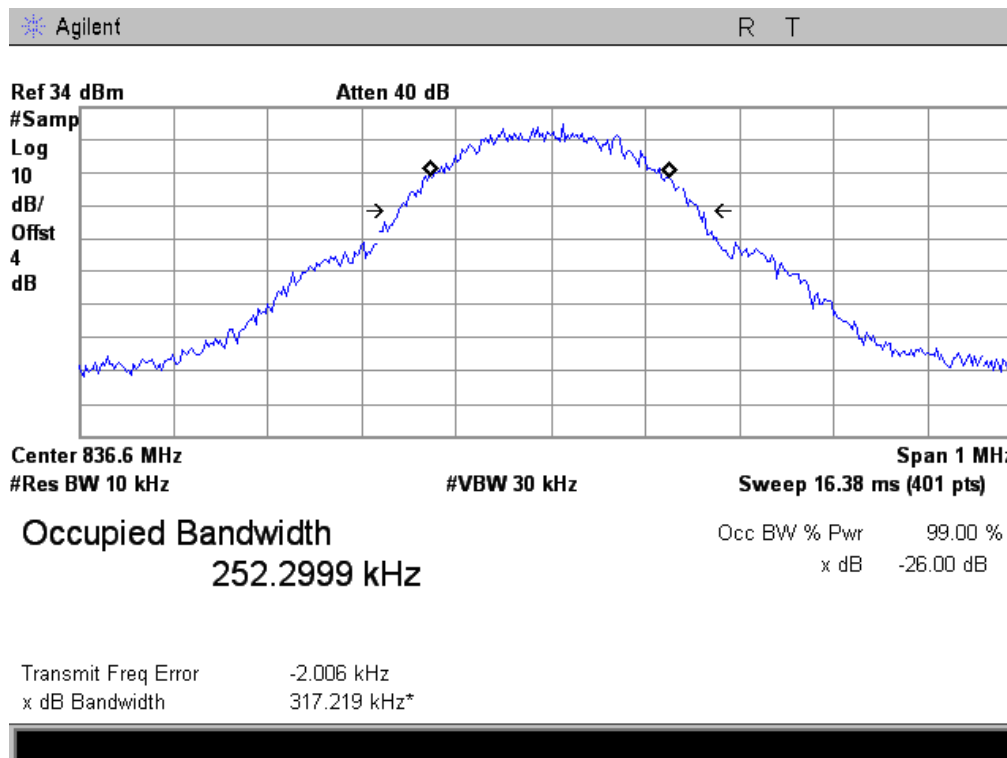

### High Channel

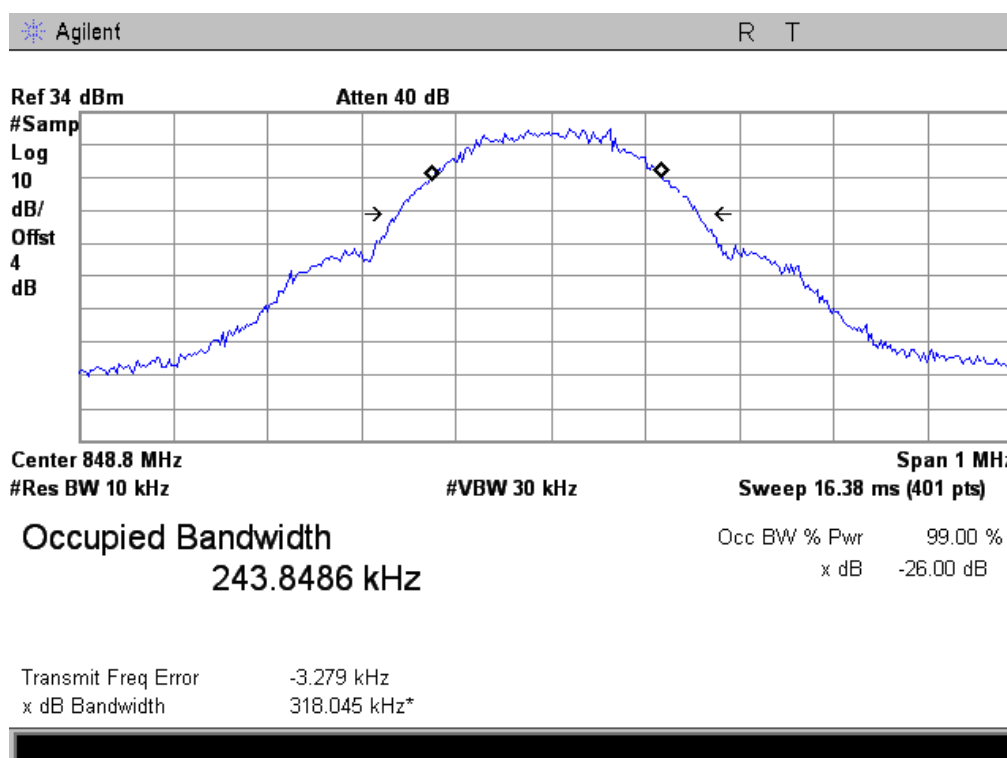

## PCS Band (Part 24E)

### 99% Occupied Bandwidth & 26 dB Bandwidth Low Channel

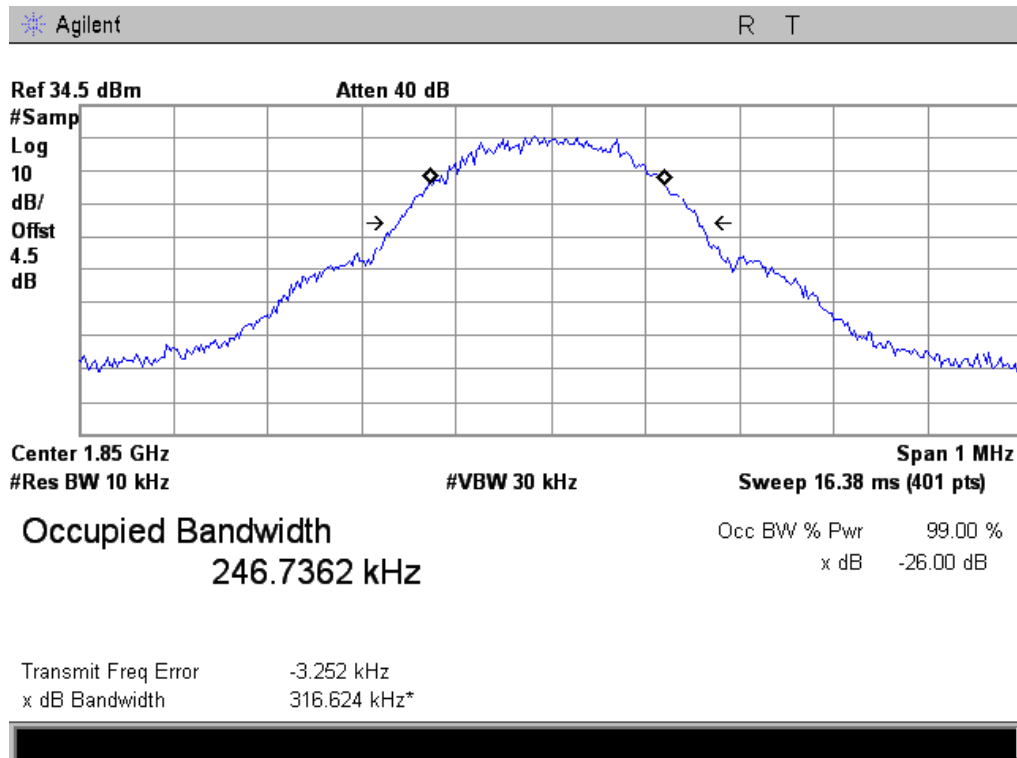

### Middle Channel

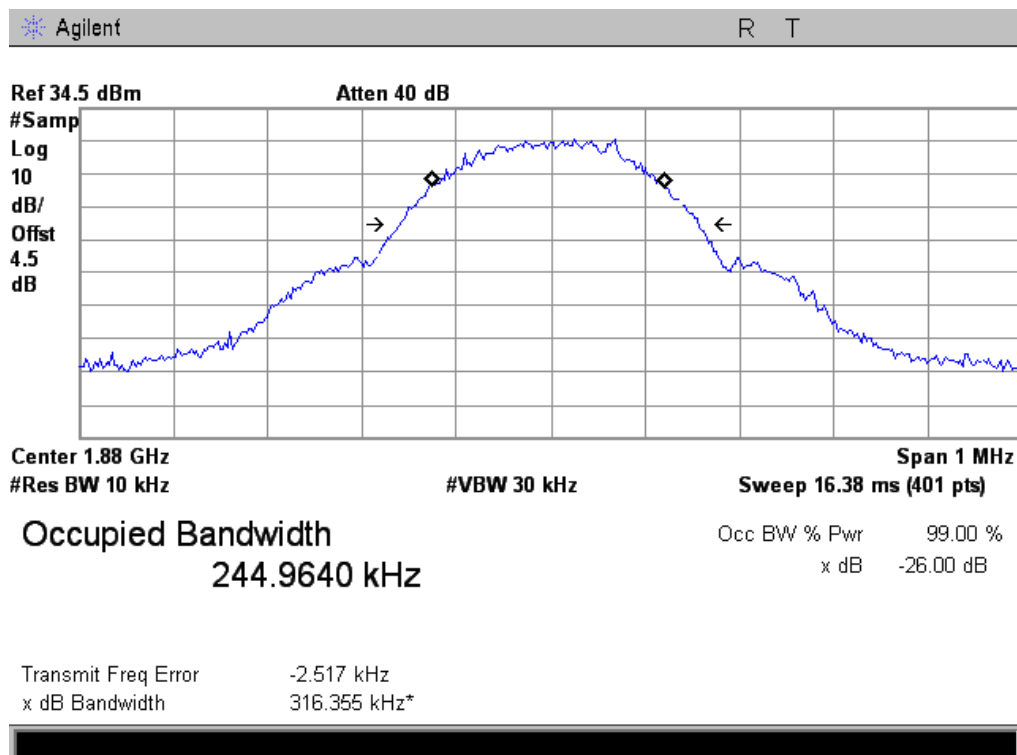

## High Channel

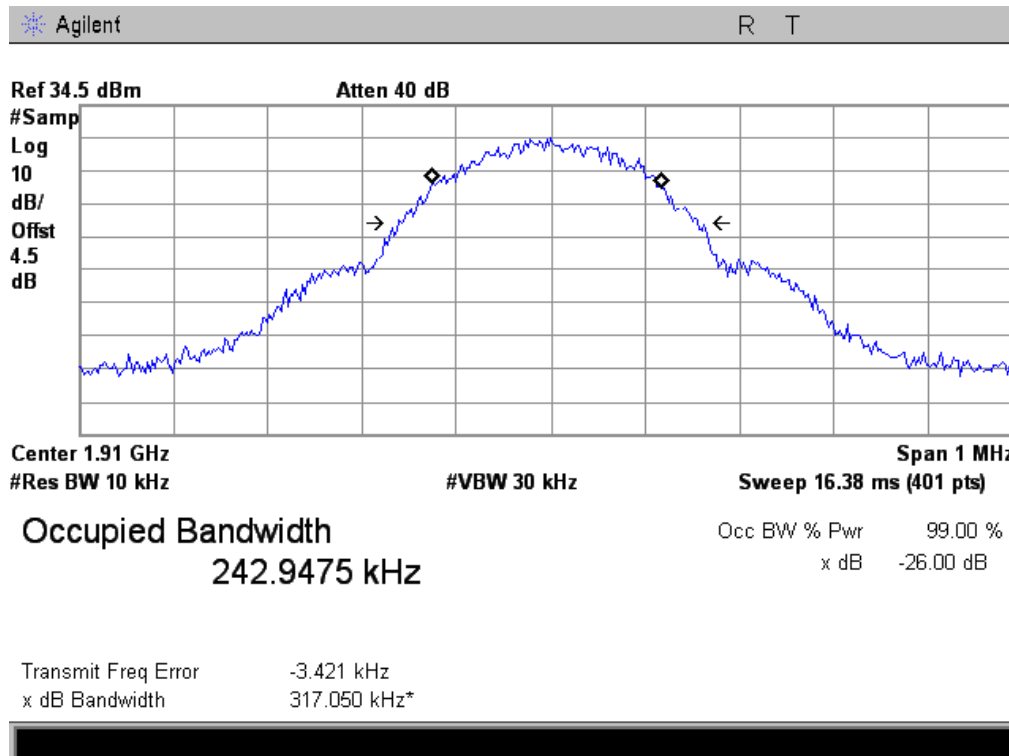

## UMTS-FDD Band V (Part 22H)

### 99% Occupied Bandwidth & 26 dB Bandwidth

## Low Channel

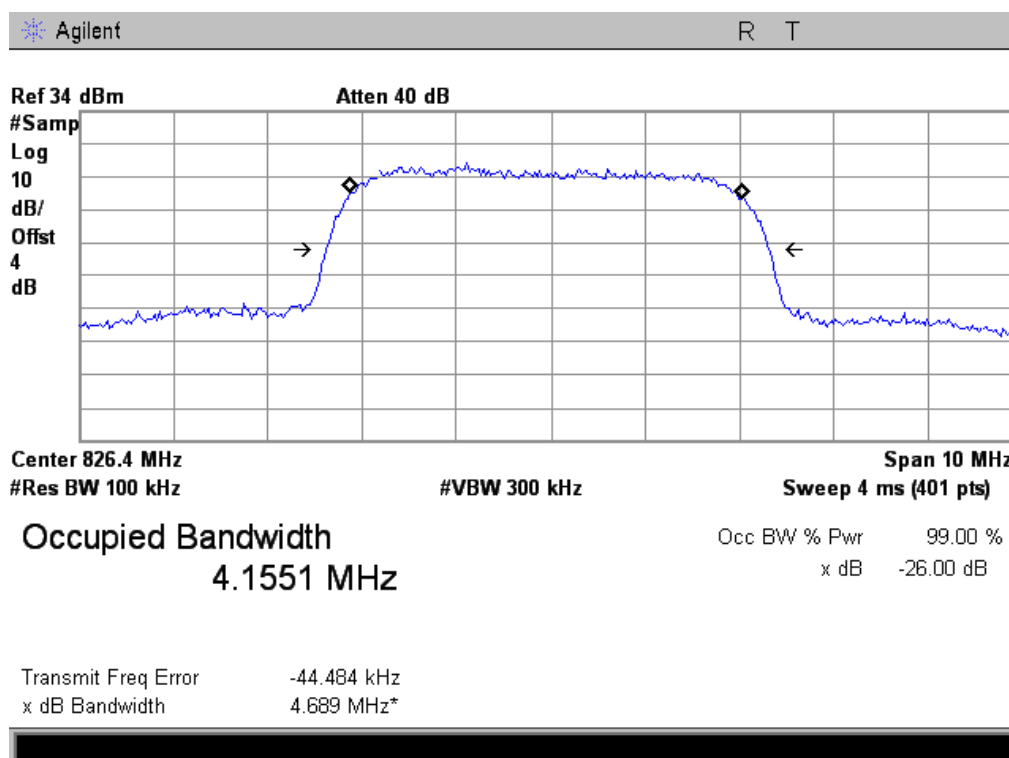

Middle Channel

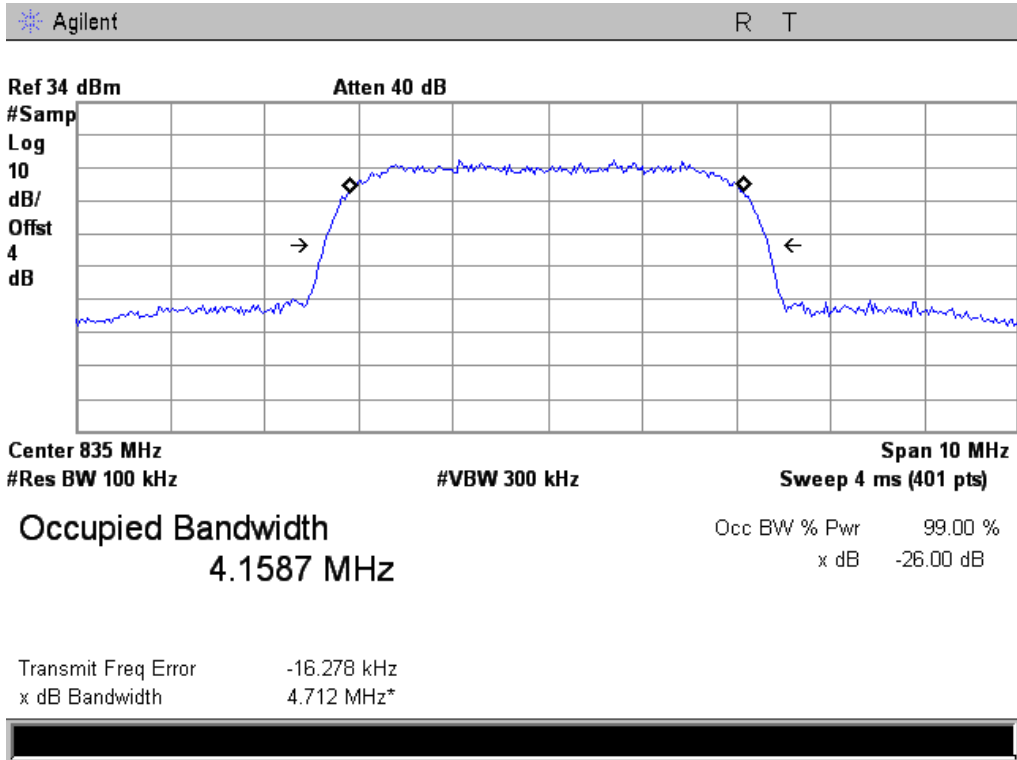

High Channel

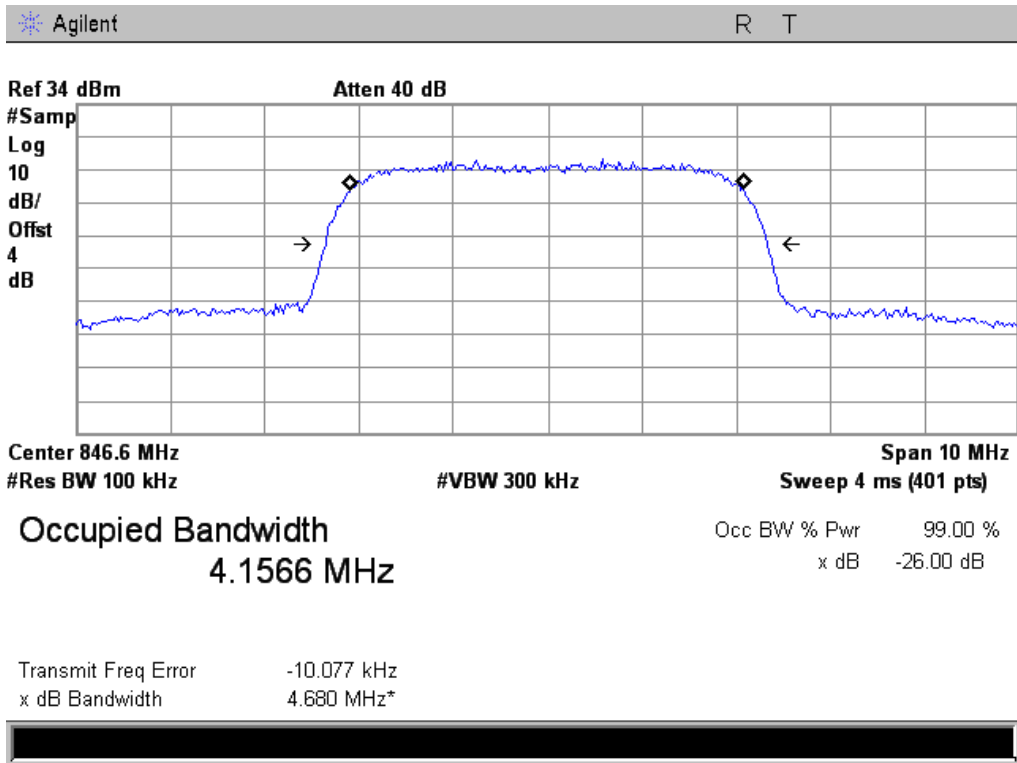

## **5.5 §2.1051, §22.917(a) & §24.238(a) - Spurious Emissions at Antenna Terminals**

1. Conducted Measurement  
EUT was set for low, mid, high channel with modulated mode and highest RF output power.  
The spectrum analyzer was connected to the antenna terminal.
2. Conducted Emissions Measurement Uncertainty  
All test measurements carried out are traceable to national standards. The uncertainty of the measurement at a confidence level of approximately 95% (in the case where distributions are normal), with a coverage factor of 2, in the range 30MHz – 40GHz is  $\pm 1.5\text{dB}$ .
3. Environmental Conditions

Temperature	22°C
Relative Humidity	45%
Atmospheric Pressure	1018mbar
4. Test date : January 03, 2014  
Tested By : Herith Shi

### **Standard Requirement:**

The power of any emission outside of the authorized operating frequency ranges must be lower than the transmitter power (P) by a factor of at least  $43 + 10 \log (P)$  dB.

### **Procedures:**

1. The EUT was connected to Spectrum Analyzer and Base Station via power divider.
2. The Band Edges of low and high channels for the highest RF powers were measured. Setting RBW as roughly BW/100.

### **Test Result: Pass**

Refer to the attached plots.

Cellular Band (Part 22H)

30MHz -10G – GSM850

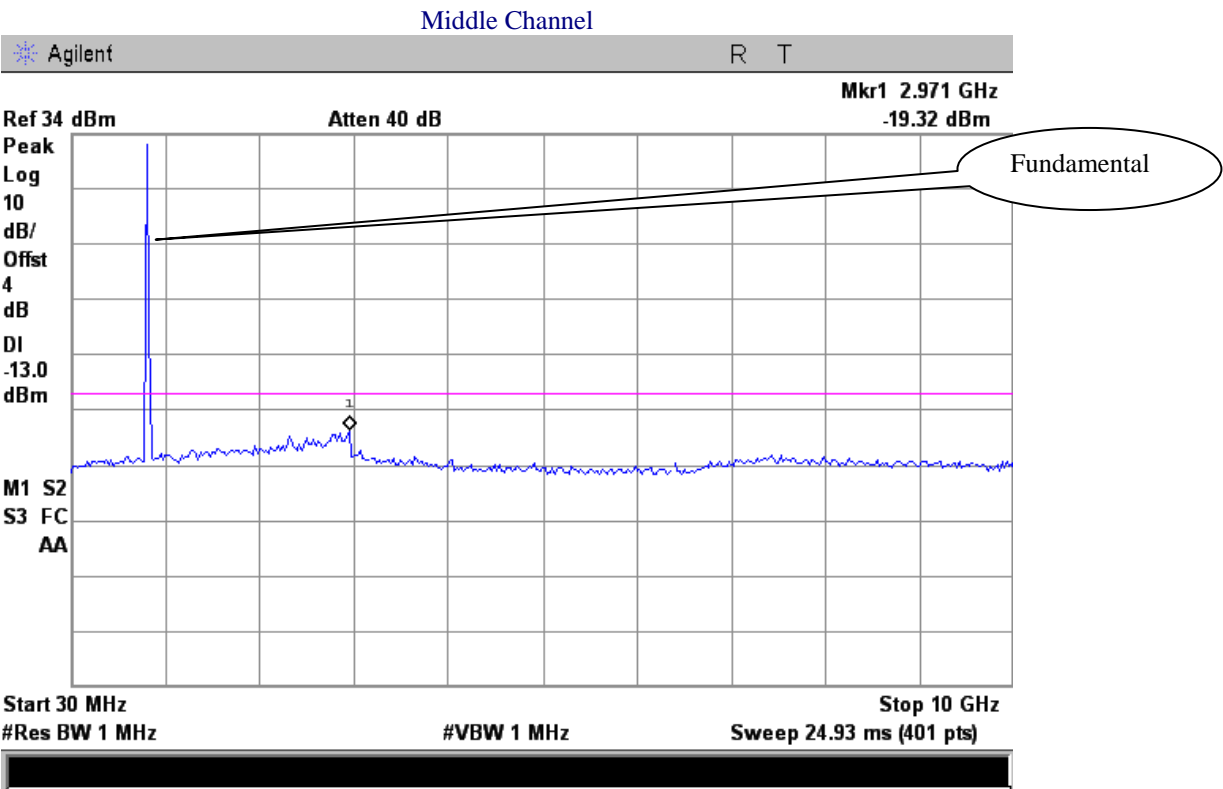
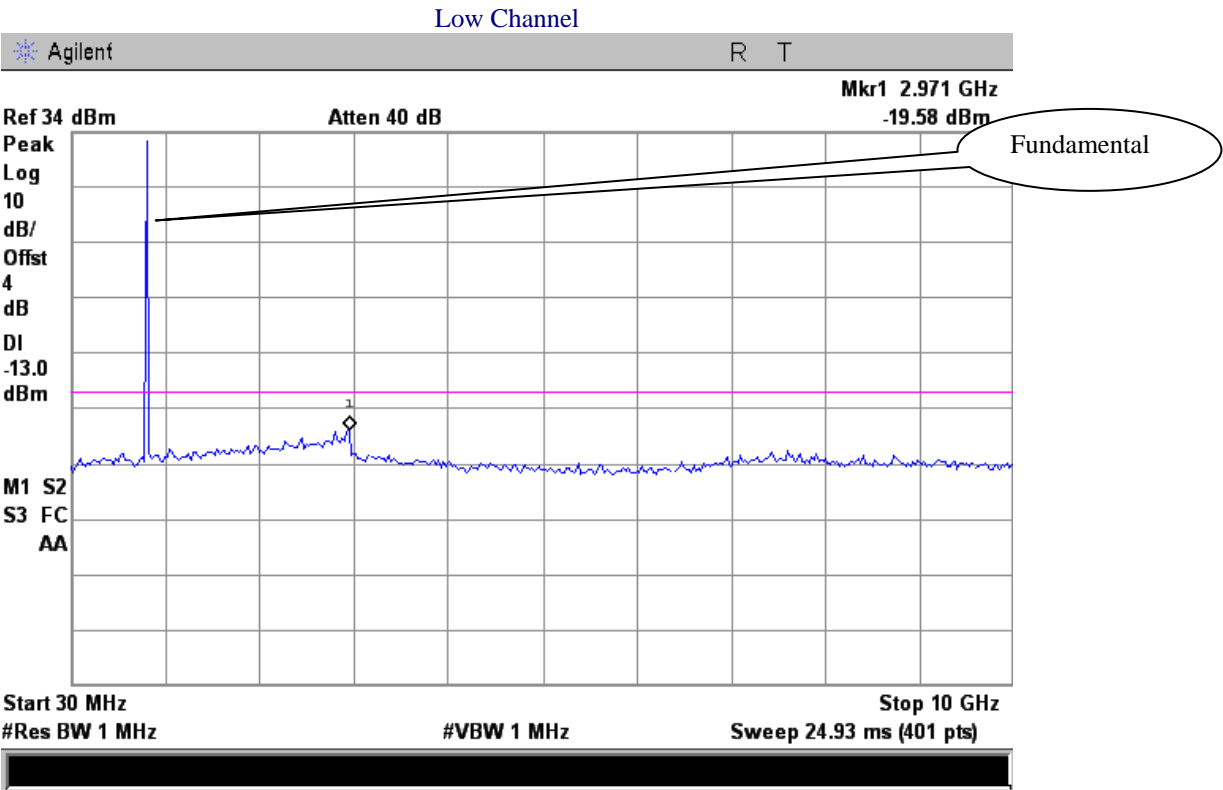

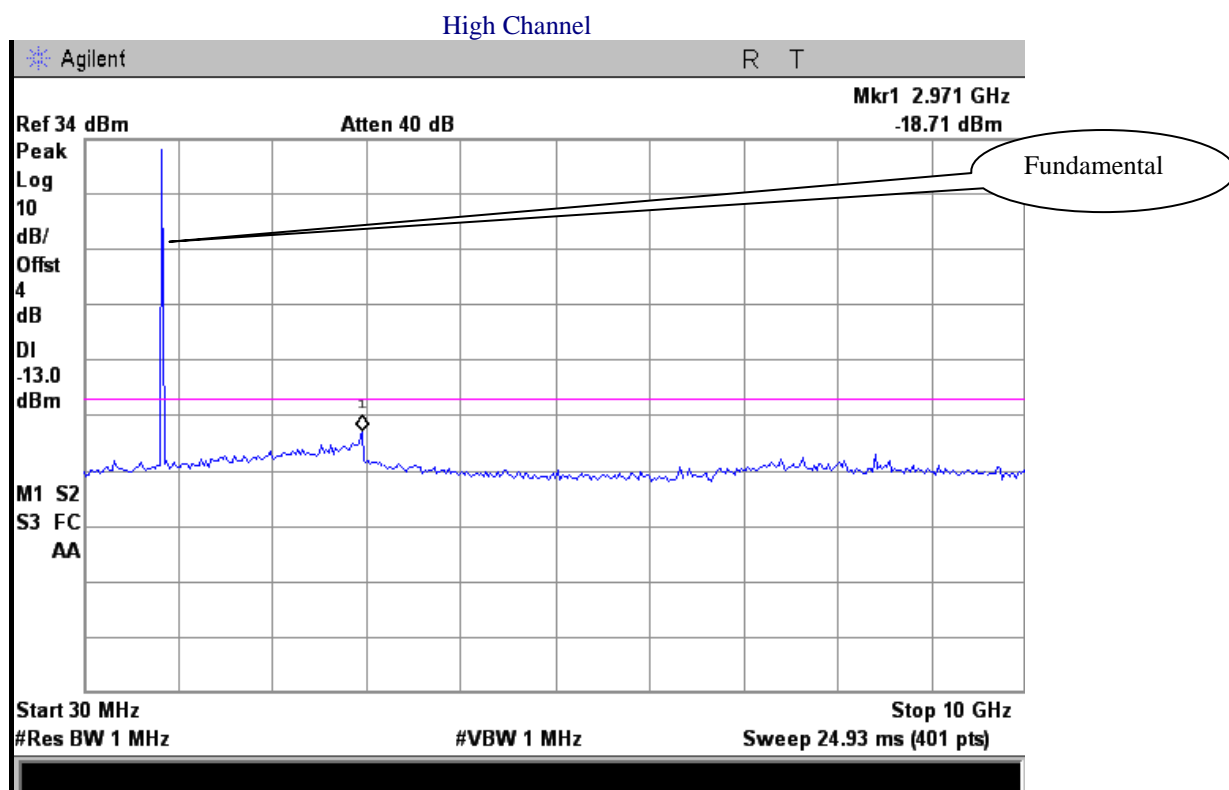

## PCS Band (Part24E)

30MHz -20G – PCS1900

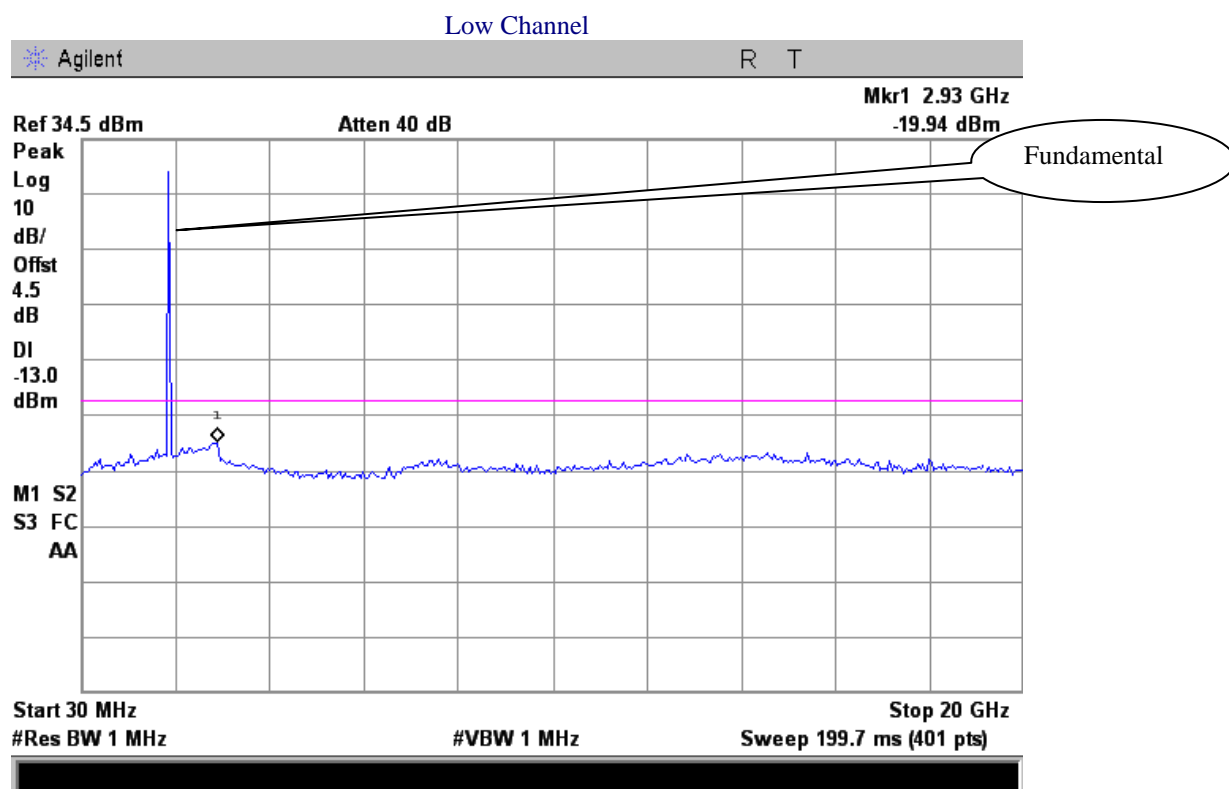

Middle Channel

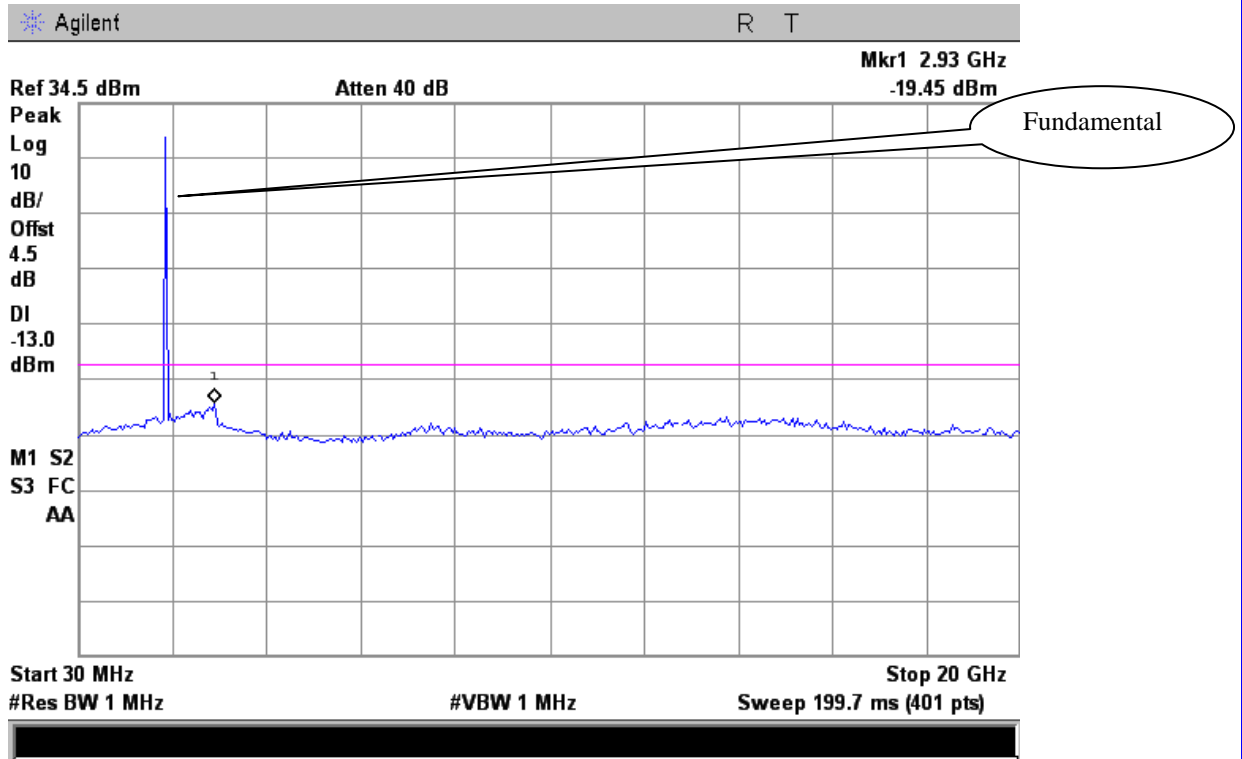

High Channel

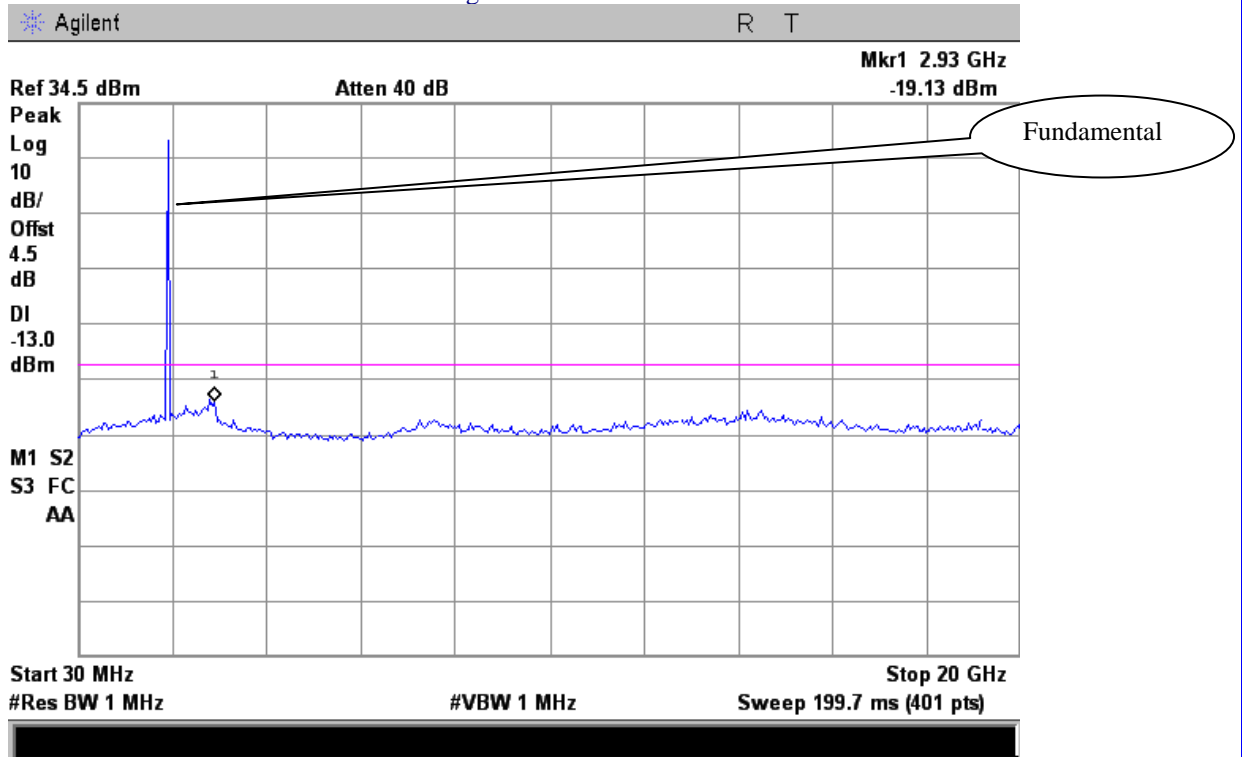



## UMTS-FDD Band V (Part 22H)

30MHz -10G – WCDMA 850

### Low Channel

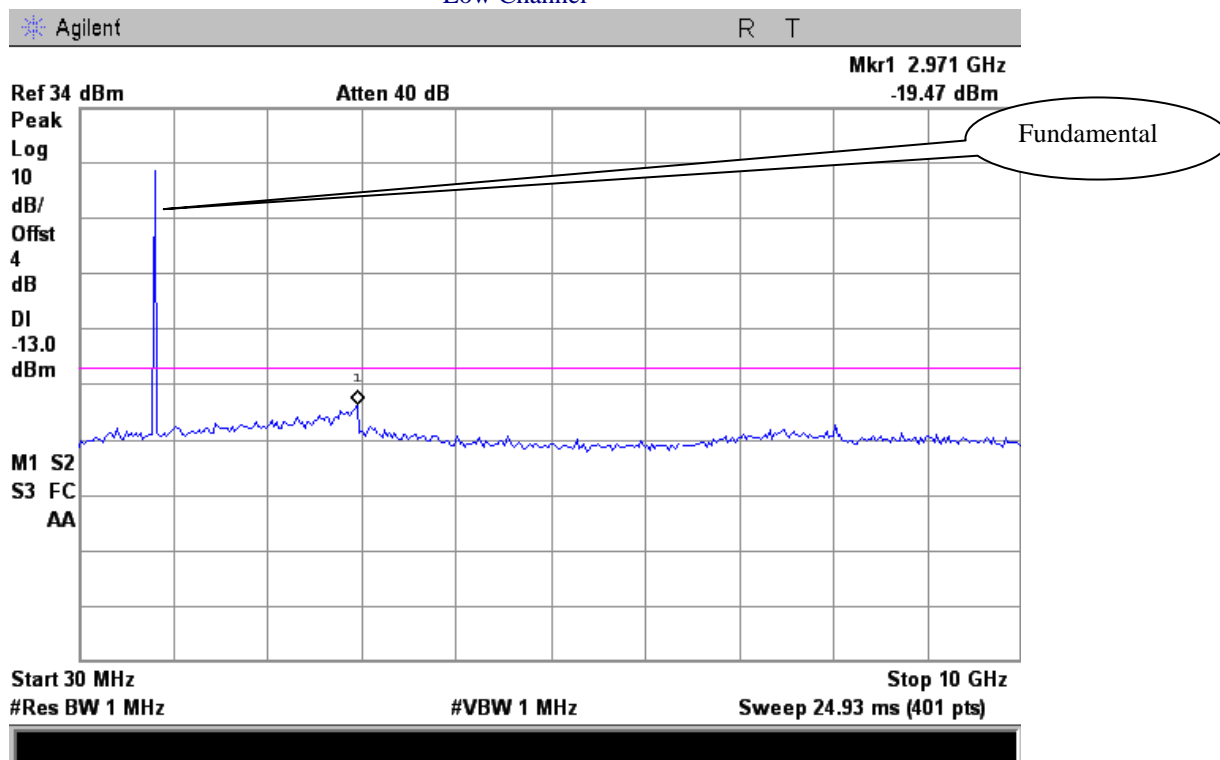

### Middle Channel

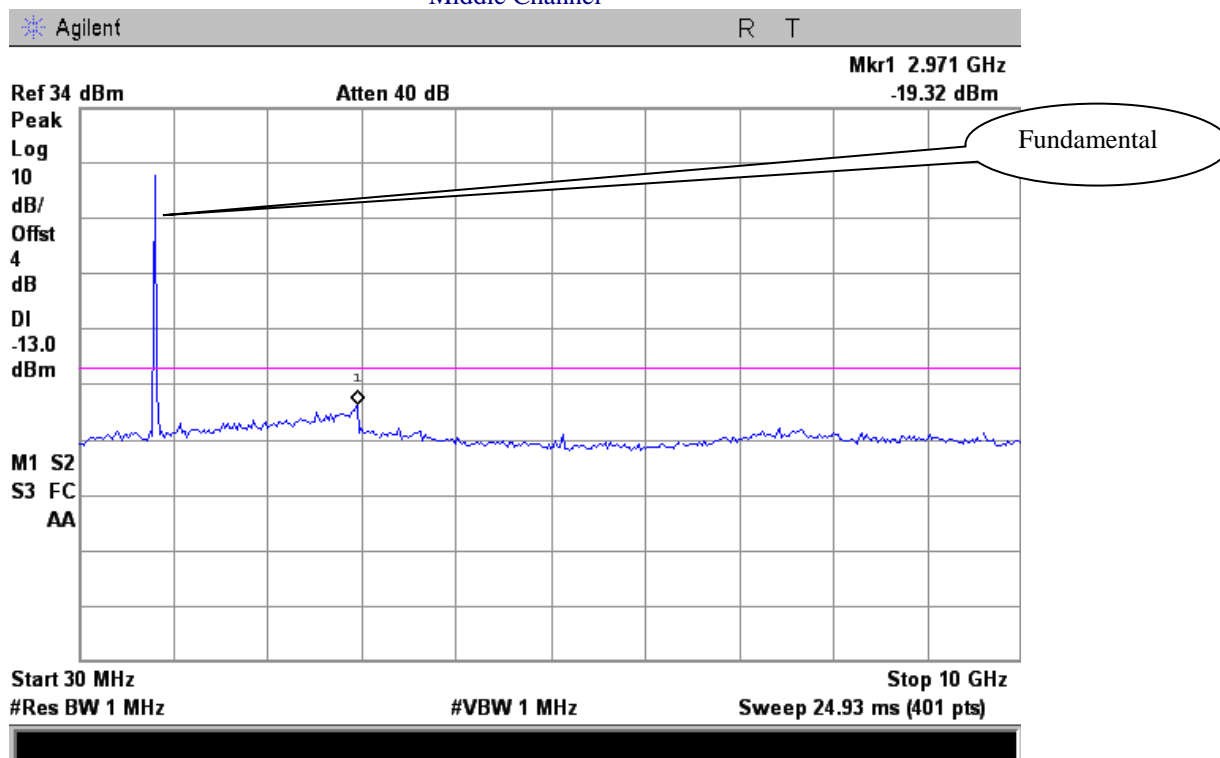

High Channel

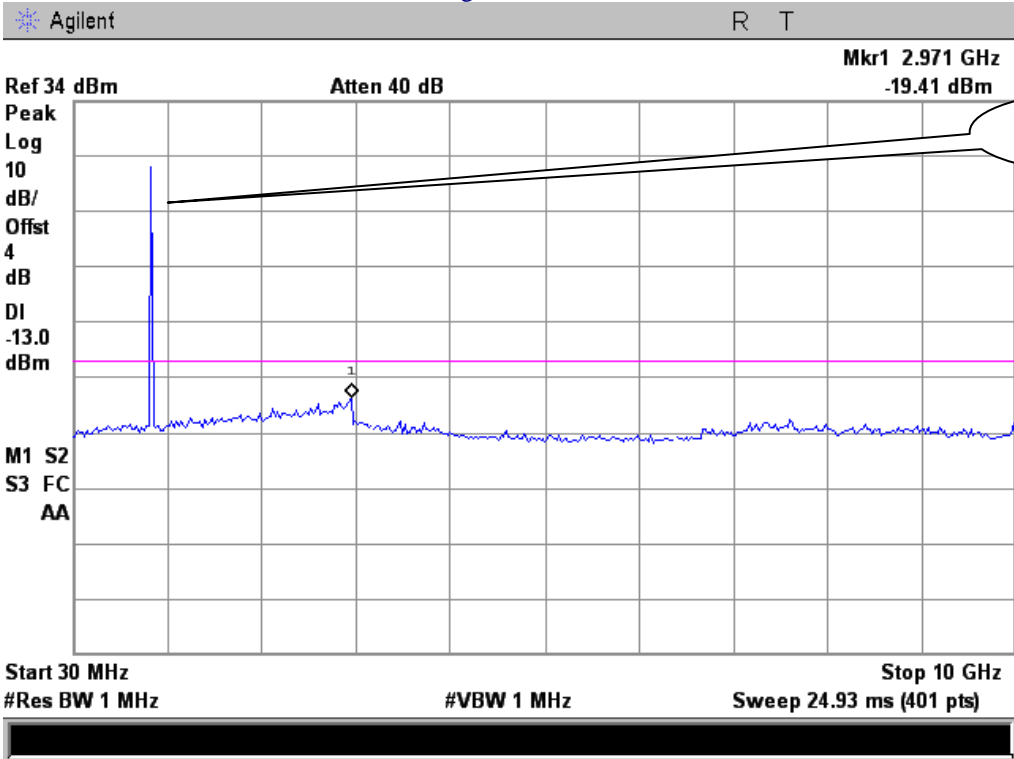

## **5.6 §2.1053, §22.917 & §24.238 - Spurious Radiated Emissions**

1. All possible modes of operation were investigated. Only the 6 worst case emissions measured, using the correct CISPR detectors, are reported. All other emissions were relatively insignificant.
2. A "-ve" margin indicates a PASS as it refers to the margin present below the limit line at the particular frequency.
3. Radiated Emissions Measurement Uncertainty  
All test measurements carried out are traceable to national standards. The uncertainty of the measurement at a confidence level of approximately 95% (in the case where distributions are normal), with a coverage factor of 2, in the range 1GHz – 40GH is  $\pm 6.0\text{dB}$  (for EUTs < 0.5m X 0.5m X 0.5m).
4. Environmental Conditions  

Temperature	22°C
Relative Humidity	45%
Atmospheric Pressure	1018mbar
5. Test date : January 03, 2014  
Tested By : Herith Shi

### **Standard Requirement:**

The power of any emission outside of the authorized operating frequency ranges must be attenuated below the transmitter power (P) by a factor of at least  $43 + 10 \log (P)$  dB. The spectrum is scanned from 30 MHz up to a frequency including its 10<sup>th</sup> harmonic.

### **Procedures:**

Equipment was setup in a semi-anechoic chamber. For measurements above 1 GHz an average measurement was taken with a 10Hz video bandwidth. The EUT was tested at low, mid and high with the highest output power. An emission was scan up to 10<sup>th</sup> harmonic of the operating frequency.

Sample Calculation:

EUT Field Strength = Raw Amplitude (dBμV/m) – Amplifier Gain (dB) + Antenna Factor (dB) + Cable Loss (dB) + Filter Attenuation (dB, if used)

**Test Result: Pass**

## Cellular Band (Part 22H)

### Low channel

Frequency (MHz)	Substituted level (dBm)	Direction (degree)	Height (cm)	Polarity (H/V)	Antenna Gain Correction (dB)	Cable Loss (dB)	Amplifier (dB)	Corrected Reading (dBm)	Limit (dBm)	Margin (dB)
1648.4	-39.25	210	100	V	7.95	0.78	0	-32.08	-13	-19.08
1648.4	-42.12	251	100	H	7.95	0.78	0	-34.95	-13	-21.95
552.16	-62.90	209	150	V	6.9	0.35	0	-56.35	-13	-43.35
504.27	-62.86	197	130	H	6.5	0.34	0	-56.70	-13	-43.70

### Middle channel

Frequency (MHz)	Substituted level (dBm)	Direction (degree)	Height (cm)	Polarity (H/V)	Antenna Gain Correction (dB)	Cable Loss (dB)	Amplifier (dB)	Corrected Reading (dBm)	Limit (dBm)	Margin (dB)
1673.2	-38.59	272	100	V	7.95	0.78	0	-31.42	-13	-18.42
1673.2	-41.76	261	100	H	7.95	0.78	0	-34.59	-13	-21.59
552.62	-61.85	189	120	V	6.9	0.35	0	-55.30	-13	-42.30
503.85	-62.72	221	130	H	6.5	0.34	0	-56.56	-13	-43.56

### High channel

Frequency (MHz)	Substituted level (dBm)	Direction (degree)	Height (cm)	Polarity (H/V)	Antenna Gain Correction (dB)	Cable Loss (dB)	Amplifier (dB)	Corrected Reading (dBm)	Limit (dBm)	Margin (dB)
1697.6	-38.79	280	110	V	7.95	0.78	0	-31.62	-13	-18.62
1697.6	-41.57	263	120	H	7.95	0.78	0	-34.40	-13	-21.40
359.68	-62.32	210	150	V	6.5	0.27	0	-56.09	-13	-43.09
552.62	-62.85	182	120	V	6.9	0.35	0	-56.30	-13	-43.30

## PCS Band (Part 24E)

### Low channel

Frequency (MHz)	Substituted level (dBm)	Direction (degree)	Height (cm)	Polarity (H/V)	Antenna Gain Correction (dB)	Cable Loss (dB)	Amplifier (dB)	Corrected Reading (dBm)	Limit (dBm)	Margin (dB)
3700.4	-49.32	161	100	V	10.25	2.73	0	-41.80	-13	-28.80
3700.4	-50.31	279	100	H	10.25	2.73	0	-42.79	-13	-29.79
552.36	-62.86	229	120	V	6.9	0.35	0	-56.31	-13	-43.31
504.01	-62.75	190	130	H	6.5	0.34	0	-56.59	-13	-43.59

### Middle channel

Frequency (MHz)	Substituted level (dBm)	Direction (degree)	Height (cm)	Polarity (H/V)	Antenna Gain Correction (dB)	Cable Loss (dB)	Amplifier (dB)	Corrected Reading (dBm)	Limit (dBm)	Margin (dB)
3760	-51.17	163	100	V	10.25	2.73	0	-43.65	-13	-30.65
3760	-50.12	269	100	H	10.25	2.73	0	-42.60	-13	-29.60
359.24	-63.26	223	150	V	6.5	0.27	0	-57.03	-13	-44.03
552.53	-62.61	196	120	V	6.9	0.35	0	-56.06	-13	-43.06

### High channel

Frequency (MHz)	Substituted level (dBm)	Direction (degree)	Height (cm)	Polarity (H/V)	Antenna Gain Correction (dB)	Cable Loss (dB)	Amplifier (dB)	Corrected Reading (dBm)	Limit (dBm)	Margin (dB)
3819.6	-51.29	108	110	V	10.36	2.73	0	-43.66	-13	-30.66
3819.6	-51.37	149	110	H	10.36	2.73	0	-43.74	-13	-30.74
552.18	-62.63	199	150	V	6.9	0.35	0	-56.08	-13	-43.08
503.42	-62.54	212	140	H	6.5	0.34	0	-56.38	-13	-43.38

## UMTS-FDD Band V (Part 22H)

### Low channel

Frequency (MHz)	Substituted level (dBm)	Direction (degree)	Height (cm)	Polarity (H/V)	Antenna Gain Correction (dB)	Cable Loss (dB)	Amplifier (dB)	Corrected Reading (dBm)	Limit (dBm)	Margin (dB)
1652.8	-47.58	265	100	V	7.95	0.78	0	-40.41	-13	-27.41
1652.8	-49.41	185	100	H	7.95	0.78	0	-42.24	-13	-29.24
552.05	-62.73	205	140	V	6.9	0.35	0	-56.18	-13	-43.18
503.96	-62.19	193	110	H	6.5	0.34	0	-56.03	-13	-43.03

### Middle channel

Frequency (MHz)	Substituted level (dBm)	Direction (degree)	Height (cm)	Polarity (H/V)	Antenna Gain Correction (dB)	Cable Loss (dB)	Amplifier (dB)	Corrected Reading (dBm)	Limit (dBm)	Margin (dB)
1670	-46.33	246	100	V	7.95	0.78	0	-39.16	-13	-26.16
1670	-49.16	188	100	H	7.95	0.78	0	-41.99	-13	-28.99
359.68	-62.32	210	150	V	6.5	0.27	0	-56.09	-13	-43.09
504.12	-61.79	192	110	H	6.5	0.34	0	-55.63	-13	-42.63

### High channel

Frequency (MHz)	Substituted level (dBm)	Direction (degree)	Height (cm)	Polarity (H/V)	Antenna Gain Correction (dB)	Cable Loss (dB)	Amplifier (dB)	Corrected Reading (dBm)	Limit (dBm)	Margin (dB)
1693.2	-48.36	261	110	V	7.95	0.78	0	-41.19	-13	-28.19
1693.2	-48.74	159	120	H	7.95	0.78	0	-41.57	-13	-28.57
552.05	-63.17	221	130	V	6.9	0.35	0	-56.62	-13	-43.62
503.96	-62.59	186	120	H	6.5	0.34	0	-56.43	-13	-43.43

## **5.7 §22.917(a) & §24.238(a) - Band Edge**

1. Conducted Measurement  
EUT was set for low, mid, high channel with modulated mode and highest RF output power.  
The spectrum analyzer was connected to the antenna terminal.
2. Conducted Emissions Measurement Uncertainty  
All test measurements carried out are traceable to national standards. The uncertainty of the measurement at a confidence level of approximately 95% (in the case where distributions are normal), with a coverage factor of 2, in the range 30MHz – 40GHz is  $\pm 1.5\text{dB}$ .
3. Environmental Conditions

Temperature	24°C
Relative Humidity	44%
Atmospheric Pressure	1017mbar
4. Test date : December 03, 2013  
Tested By : Herith Shi

### **Standard Requirement:**

The power of any emission outside of the authorized operating frequency ranges must be lower than the transmitter power (P) by a factor of at least  $43 + 10 \log (P)$  dB.

### **Procedures:**

1. The EUT was connected to Spectrum Analyzer and Base Station via power divider.
2. The Band Edges of low and high channels for the highest RF powers were measured. Setting RBW as roughly BW/100.

**Test Result: Pass**

Refer to the attached plots.

#### Cellular Band (Part 22H)

Frequency (MHz)	Emission (dBm)	Limit (dBm)
823.9925	-14.62	-13
849.0400	-14.39	-13

#### PCS Band (Part 24E)

Frequency (MHz)	Emission (dBm)	Limit (dBm)
1849.9950	-15.44	-13
1910.0225	-16.81	-13

#### UMTS-FDD Band V (Part 22H)

Frequency (MHz)	Emission (dBm)	Limit (dBm)
824.000	-19.31	-13
849.000	-28.51	-13



### Cellular Band, Low Channel

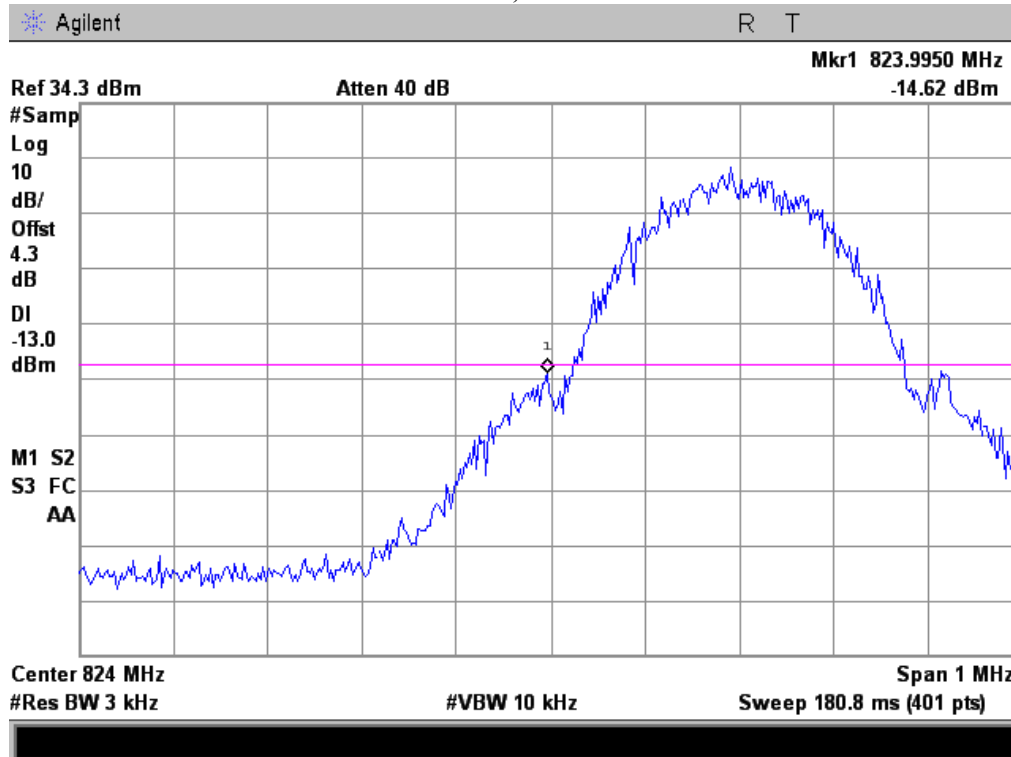

Note: Offset=Cable loss (4.0) +  $10\log(3.18/3)=4.0+0.3=4.3$  dB

### Cellular Band, High Channel

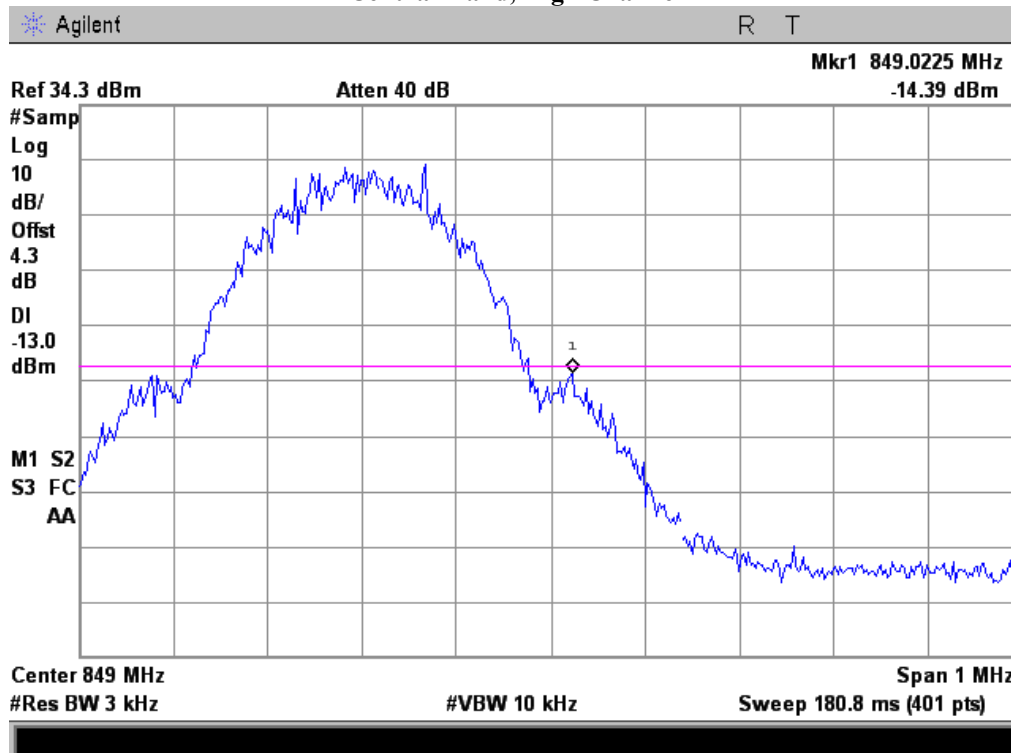

Note: Offset=Cable loss (4.0) +  $10\log(3.18/3)=4.0+0.3=4.3$  dB

### PCS Band, Low Channel

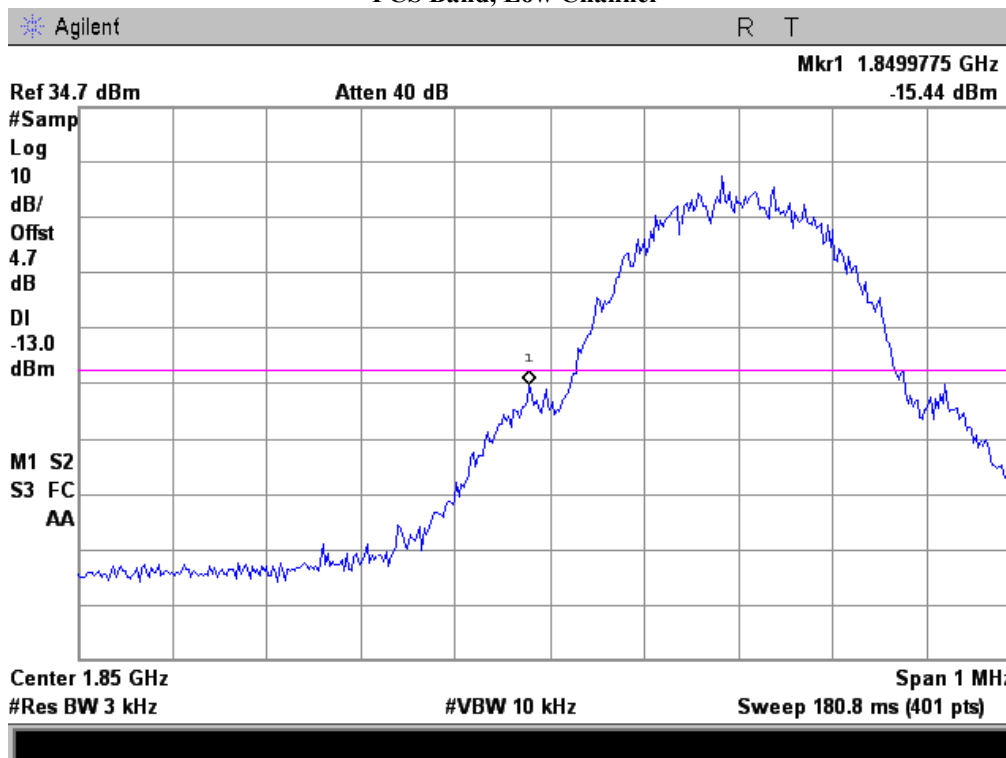

Note: Offset=Cable loss (4.5) +  $10\log(3.17/3)=4.5+0.2=4.7$  dB

### PCS Band, High Channel

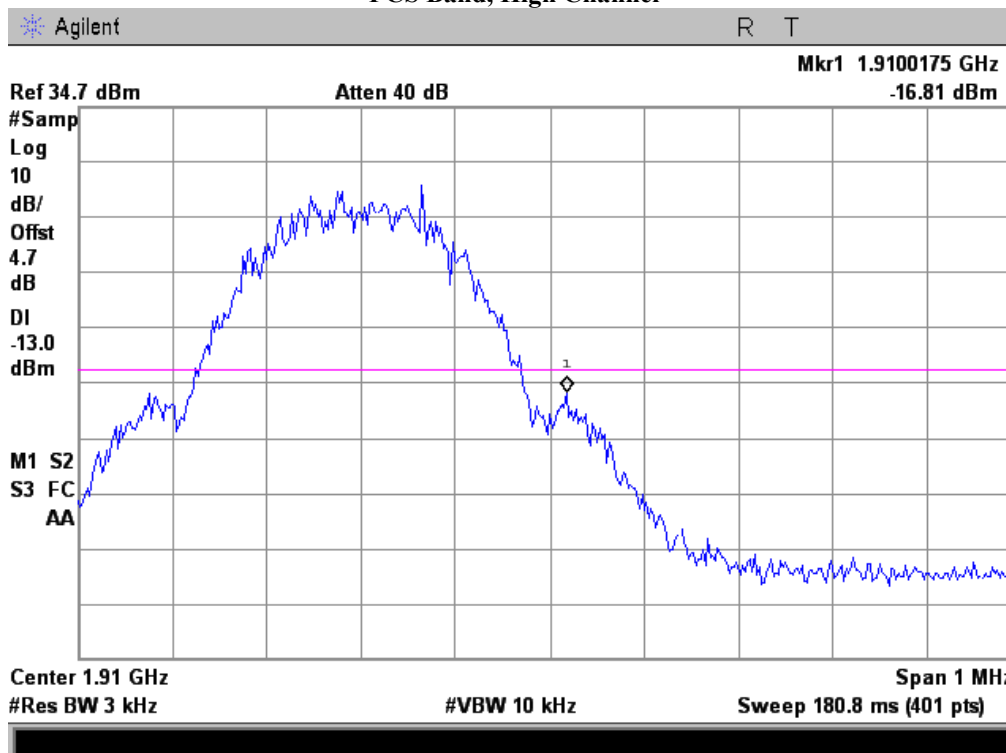

Note: Offset=Cable loss (4.5) +  $10\log(3.17/3)=4.5+0.2=4.7$  dB

### UMTS-FDD Band V, Low Channel

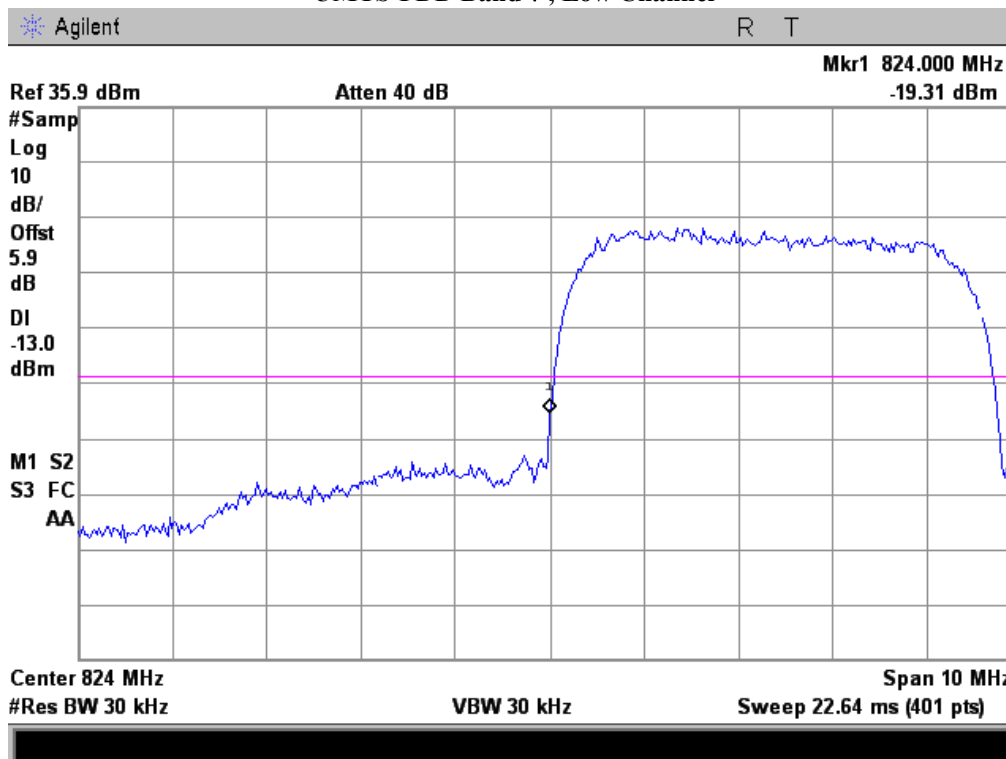

Note: Offset=Cable loss (4.0) + 10log (46.89/30)=4.0+1.9=5.9dB

### UMTS-FDD Band V, High Channel

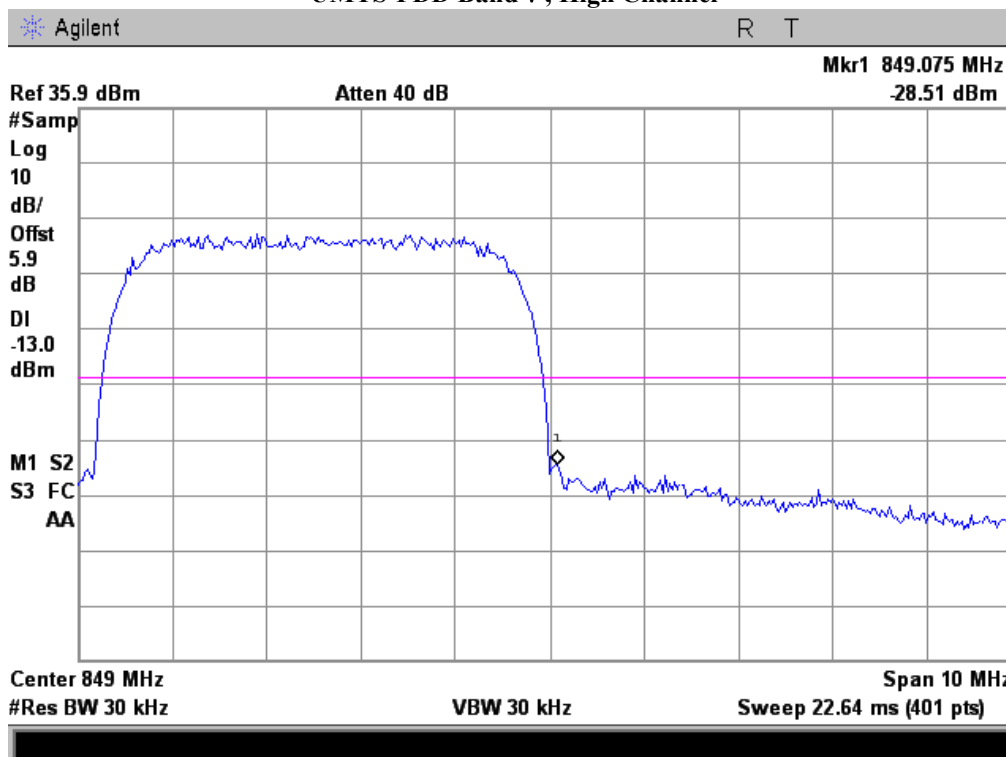

Note: Offset=Cable loss (4.0) + 10log (46.80/30)=4.0+1.9=5.9dB

## **5.8 §2.1055, §22.355 & §24.235 - Frequency Stability**

- |    |                              |                      |          |
|----|------------------------------|----------------------|----------|
| 1. | Environmental Conditions     | Temperature          | 22°C     |
|    |                              | Relative Humidity    | 45%      |
|    |                              | Atmospheric Pressure | 1018mbar |
| 2. | Test date : January 03, 2014 |                      |          |
|    | Tested By : Herith Shi       |                      |          |

### **Standard Requirement:**

According to §22.355, the carrier frequency of each transmitter in the Public Mobile Services must be maintained within the tolerances given in Table below:

Frequency Tolerance for Transmitters in the Public Mobile Services

Frequency Range (MHz)	Base, fixed (ppm)	Mobile ≤ 3 watts (ppm)	Mobile ≤ 3 watts (ppm)
25 to 50	20.0	20.0	50.0
50 to 450	5.0	5.0	50.0
450 to 512	2.5	5.0	5.0
821 to 896	1.5	2.5	2.5
928 to 929.	5.0	N/A	N/A
929 to 960.	1.5	N/A	N/A
2110 to 2220	10.0	N/A	N/A

According to §24.235, the frequency stability shall be sufficient to ensure that the fundamental emissions stay within the authorized frequency block.

### **Procedures:**

A communication link was established between EUT and base station. The frequency error was monitored and measured by base station under variation of ambient temperature and variation of primary supply voltage.

Limit: The frequency stability of the transmitter shall be maintained within  $\pm 0.00025\%$  ( $\pm 2.5\text{ppm}$ ) of the center frequency.

### **Test Results: Pass**

**Frequency Stability versus Temperature:** The Frequency tolerance of the carrier signal shall be maintained within 2.5ppm of the operating frequency over a temperature variation of -10°C to +55°C at normal supply voltage.

### Cellular Band (Part 22H)

Middle Channel, $f_0 = 836.6$ MHz				
Temperature (°C)	Power Supplied (V <sub>DC</sub> )	Frequency Error (Hz)	Frequency Error (ppm)	Limit (ppm)
-10	3.7	10	0.0120	2.5
0		6	0.0072	2.5
10		8	0.0096	2.5
20		12	0.0143	2.5
30		5	0.0060	2.5
40		17	0.0203	2.5
50		2	0.0024	2.5
55		7	0.0084	2.5
25	4.2	13	0.0155	2.5
	3.5	11	0.0131	2.5

### PCS Band (Part 24E)

Middle Channel, $f_0 = 1880$ MHz				
Temperature (°C)	Power Supplied (V <sub>DC</sub> )	Frequency Error (Hz)	Frequency Error (ppm)	Limit (ppm)
-10	3.7	-16	-0.0085	2.5
0		-26	-0.0138	2.5
10		-13	-0.0069	2.5
20		6	0.0032	2.5
30		10	0.0053	2.5
40		8	0.0043	2.5
50		-12	-0.0064	2.5
55		-17	-0.0090	2.5
25	4.2	5	0.0027	2.5
	3.5	8	0.0043	2.5

### UMTS-FDD Band V (Part 22H)

Middle Channel, $f_0 = 835$ MHz				
Temperature (°C)	Power Supplied (V <sub>DC</sub> )	Frequency Error (Hz)	Frequency Error (ppm)	Limit (ppm)
-10	3.7	3	0.0036	2.5
0		5	0.0060	2.5
10		10	0.0120	2.5
20		8	0.0096	2.5
30		-4	-0.0048	2.5
40		2	0.0024	2.5
50		-3	-0.0036	2.5
55		-7	-0.0084	2.5
25	4.2	8	0.0096	2.5
	3.5	12	0.0144	2.5

## **Annex A. TEST INSTRUMENT & METHOD**

### **Annex A.i. TEST INSTRUMENTATION & GENERAL PROCEDURES**

Instrument	Model	Serial #	Calibration Date	Calibration Due Date
<b>RF conducted test</b>				
Agilent ESA-E SERIES SPECTRUM ANALYZER	E4407B	CFG038	10/25/2013	10/24/2014
Power Splitter	1#	1#	02/02/2013	02/01/2014
Universal Radio Communication Tester	CMU200	121393	09/17/2013	09/16/2014
Temperature/Humidity Chamber	1007H	N/A	01/07/2013	01/06/2014
DC Power Supply	E3640A	MY40004013	03/22/2013	03/21/2014
<b>Radiated Emissions</b>				
EMI test receiver	ESL6	100262	11/19/2013	11/18/2014
Positioning Controller	UC3000	MF780208282	11/19/2013	11/18/2014
OPT 010 AMPLIFIER(0.1-1300MHz)	8447E	2727A02430	11/19/2013	11/18/2014
Microwave Preamplifier(0.5~18GHz)	PAM-118	443008	10/25/2013	10/24/2014
Bilog Antenna (30MHz~6GHz)	JB6	A110712	01/27/2013	01/26/2014
Bilog Antenna (30MHz~2GHz)	JB1	A112107	02/09/2013	02/09/2014
Double Ridge Horn Antenna (1~18GHz)	AH-118	071259	11/20/2013	11/19/2014
Double Ridge Horn Antenna (1~18GHz)	AH-118	071283	11/20/2013	11/19/2014
SYNTHESIZED SIGNAL GENERATOR	8665B	3744A01293	04/22/2013	04/21/2014
Tunable Notch Filter	3NF-800/1000-S	AA4	12/14/2013	12/13/2014
Tunable Notch Filter	3NF-1000/2000-S	AM 4	03/01/2013	02/28/2014
Universal Radio Communication Tester	CMU200	121393	09/17/2013	09/16/2014

## Annex A. ii. RADIATED EMISSIONS TEST DESCRIPTION

### EUT Characterisation

EUT characterisation, over the frequency range from 30MHz to 1GHz (for FCC tests, until the 10<sup>th</sup> harmonic for operating frequencies  $\geq 108\text{MHz}$ ), was done in order to minimise radiated emissions testing time while still maintaining high confidence in the test results.

The EUT was placed in the chamber, at a height of about 0.8m on a turntable. Its radiated emissions frequency profile was observed, using a spectrum analyzer /receiver with the appropriate broadband antenna placed 3m or 10m away from the EUT. Radiated emissions from the EUT were maximised by rotating the turntable manually, changing the antenna polarisation and manipulating the EUT cables while observing the frequency profile on the spectrum analyzer / receiver. Frequency points at which maximum emissions occurred, clock frequencies and operating frequencies were then noted for the formal radiated emissions test at the Open Area Test Site (OATS) or EMC 3m chamber.

### Test Set-up

1. The EUT and supporting equipment were set up in accordance with the requirements of the standard on top of a 1.5m X 1.0m X 0.8m high, non-metallic table.
2. The filtered power supply for the EUT and supporting equipment were tapped from the appropriate power sockets located on the turntable.
3. The relevant broadband antenna was set at the required test distance away from the EUT and supporting equipment boundary.

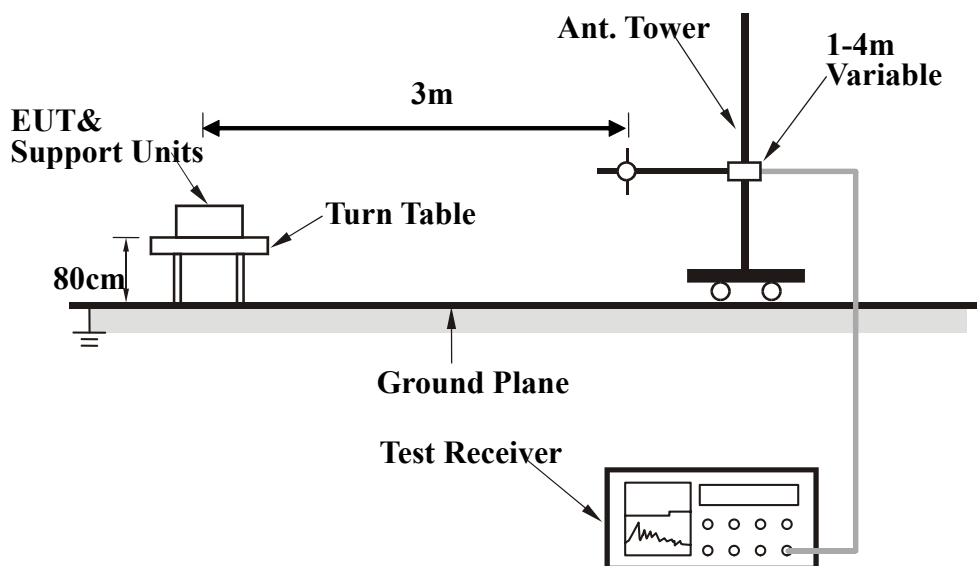



## **Test Method**

The following procedure was performed to determine the maximum emission axis of EUT:

1. With the receiving antenna is H polarization, rotate the EUT in turns with three orthogonal axes to determine the axis of maximum emission.
2. With the receiving antenna is V polarization, rotate the EUT in turns with three orthogonal axes to determine the axis of maximum emission.
3. Compare the results derived from above two steps. So, the axis of maximum emission from EUT was determined and the configuration was used to perform the final measurement.

### **Final Radiated Emission Measurement**

1. Setup the configuration according to figure 1. Turn on EUT and make sure that it is in normal function.
2. For emission frequencies measured below 1 GHz, a pre-scan is performed in a shielded chamber to determine the accurate frequencies of higher emissions will be checked on a open test site or EMC 10m chamber. As the same purpose, for emission frequencies measured above 1 GHz, a pre-scan also be performed with a 1 meter measuring distance before final test.
3. For emission frequencies measured below and above 1 GHz, set the spectrum analyzer on a 100 kHz and 1 MHz resolution bandwidth respectively for each frequency measured in step 2.
4. The search antenna is to be raised and lowered over a range from 1 to 4 meters in horizontally polarized orientation. Position the highness when the highest value is indicated on spectrum analyzer, then change the orientation of EUT on test table over a range from 0 ° to 360 ° with a speed as slow as possible, and keep the azimuth that highest emission is indicated on the spectrum analyzer. Vary the antenna position again and record the highest value as a final reading.
5. Repeat step 4 until all frequencies need to be measured were complete.
6. Repeat step 5 with search antenna in vertical polarized orientations.

During the radiated emission test, the Spectrum Analyzer was set with the following configurations:

Frequency Band (MHz)	Function	Resolution bandwidth	Video Bandwidth
30 to 1000	Peak	100 kHz	100 kHz
Above 1000	Peak	1 MHz	1 MHz
	Average	1 MHz	10 Hz

## **Description of Radiated Emission Program**

This EMC Measurement software run LabView automation software and offers a common user interface for electromagnetic interference (EMI) measurements. This software is a modern and powerful tool for controlling and monitoring EMI test receivers and EMC test systems. It guarantees reliable collection, evaluation, and documentation of measurement results. Basically, this program will run a pre-scan measurement before it proceeds with the final measurement. The pre-scan routine will run the scan on four different antenna heights, 2 antenna polarity, and 360 degrees table rotation. For example, the program was set to run 30 MHz to 1 GHz scan; the program will first start from a meter antenna height and divide the 30 MHz to 1 GHz into 10 separate parts of maximum hold sweeps. Each parts of maximum hold sweep, the program will collect the data from 0 degree to 360 degrees table rotation. After the program complete the 1m scan, the antenna continues to rise to 2m and continue the scan. The step will repeated for all specified antenna height and polarity. This program will perform the Quasi Peak measurement after the signal maximization process and pre-scan routine. The final measurement will be base on the pre-scan data reduction result.

## **Sample Calculation Example**

The field strength is calculated by adding the Antenna Factor and Cable Factor, and subtracting the Amplifier Gain (if any) from the measured reading. For the limit is employed average value, therefore the peak value can be transferred to average value by subtracting the duty factor. The basic equation with a sample calculation is as follows:

$$\text{Peak} = \text{Reading} + \text{Corrected Factor}$$

where

Corr. Factor = Antenna Factor + Cable Factor - Amplifier Gain (if any)

And the average value is

$$\begin{aligned} \text{Average} &= \text{Peak Value} + \text{Duty Factor or} \\ \text{Set RBW} &= 1\text{MHz, VBW} = 10\text{Hz.} \end{aligned}$$

Note:

If the measured frequencies are fall in the restricted frequency band, the limit employed must be quasi peak value when frequencies are below or equal to 1 GHz. And the measuring instrument is set to quasi peak detector function.

## **Annex B. EUT AND TEST SETUP PHOTOGRAPHS**

### **Annex B.i. Photograph 1: EUT External Photo**



Whole Package - Top View



Adapter - View



EUT - Front View



EUT - Rear View





EUT - Top View



EUT - Bottom View



EUT - Left View



EUT - Right View



**Annex B.ii. Photograph 2: EUT Internal Photo**



Cover Off - Top View



Cover Off - Rear Housing View



Battery - Top View



Battery - Bottom View



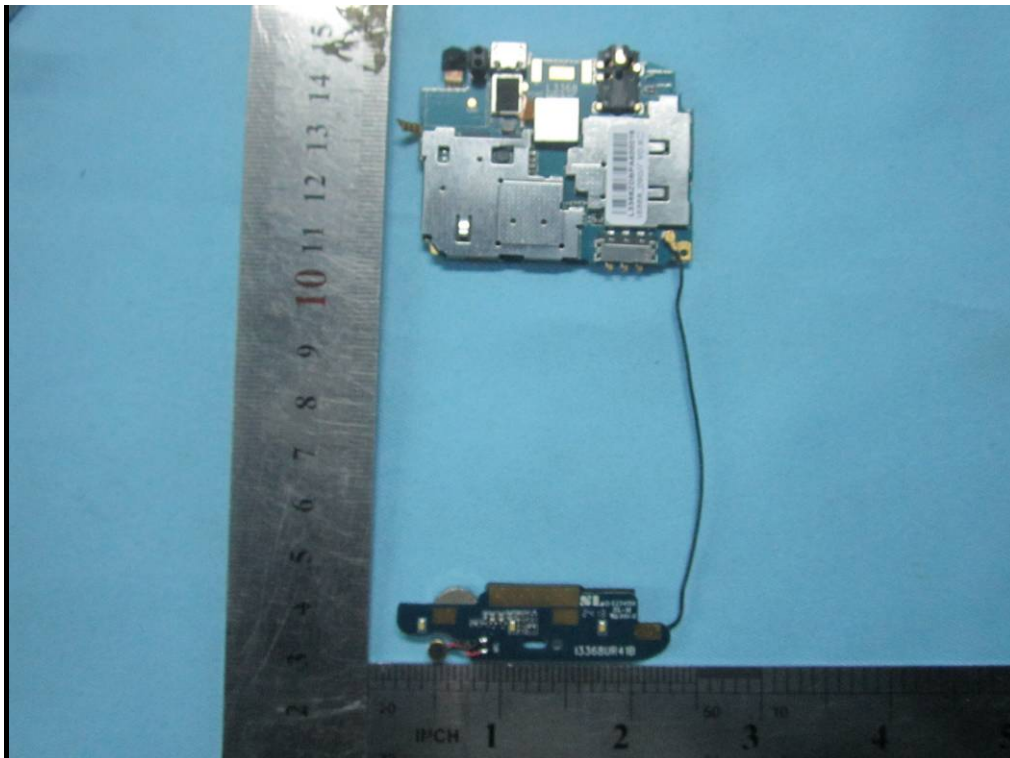

Main Board - Top View

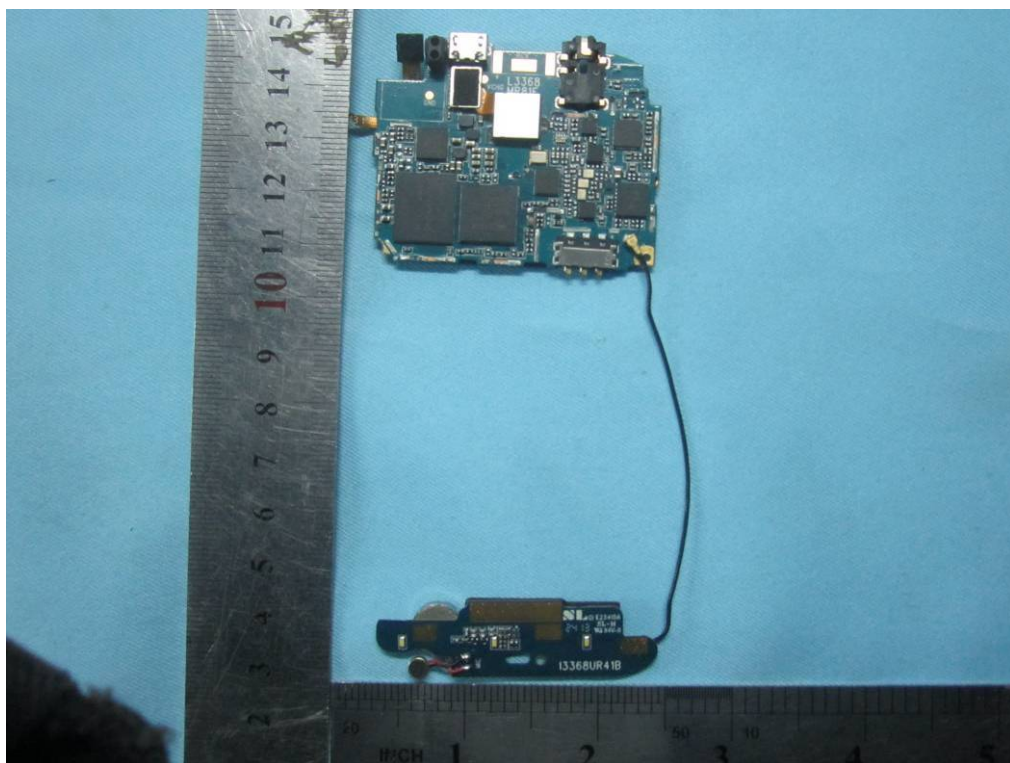

Main Board Without Shielding - Top View



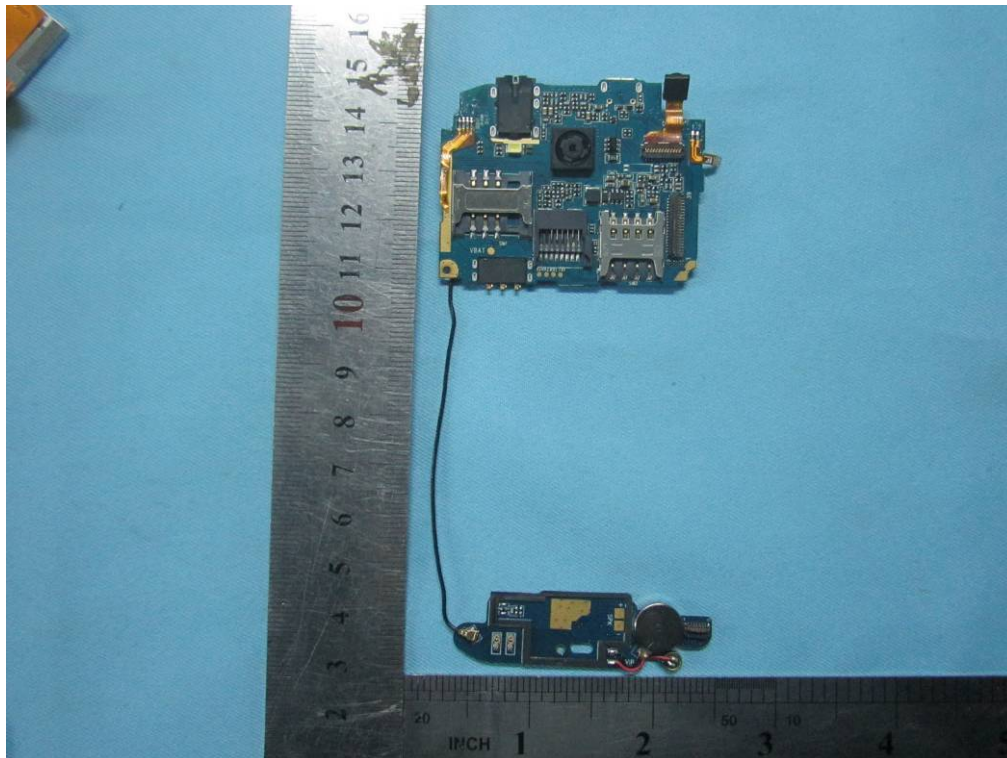

Main Board - Bottom View

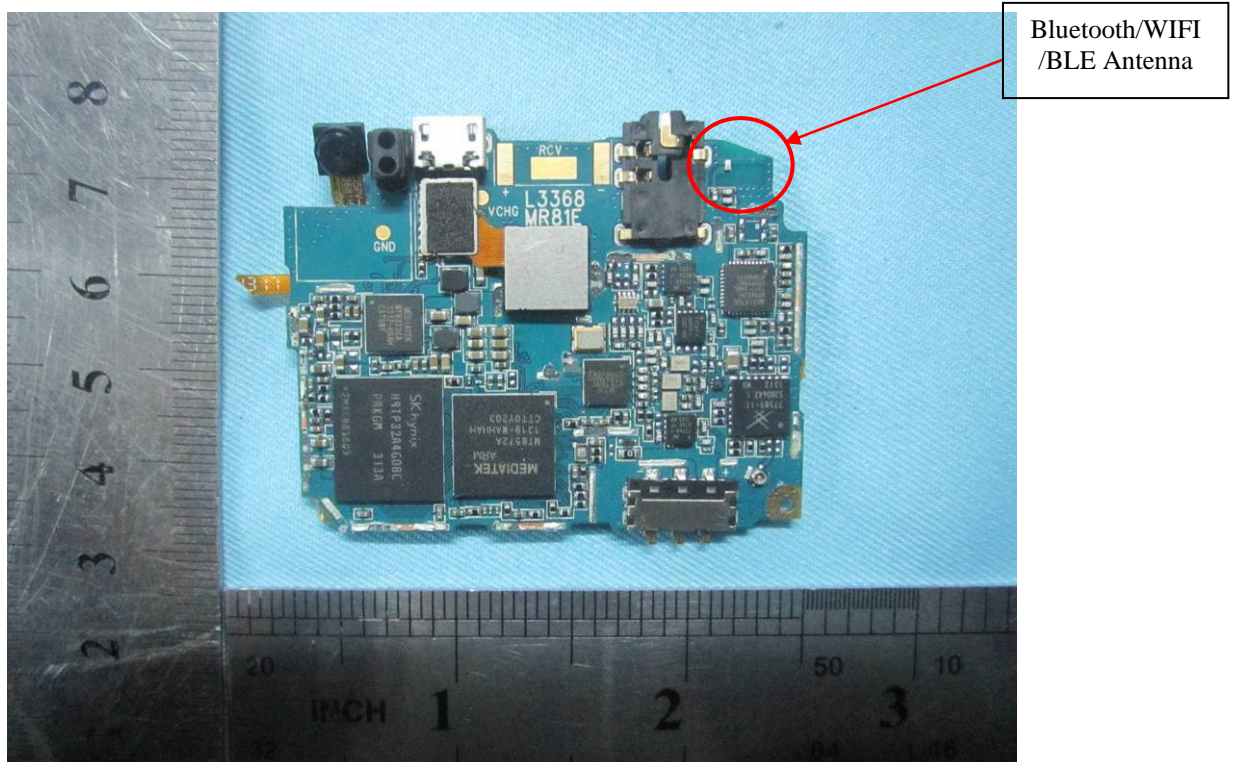

Antenna View 1

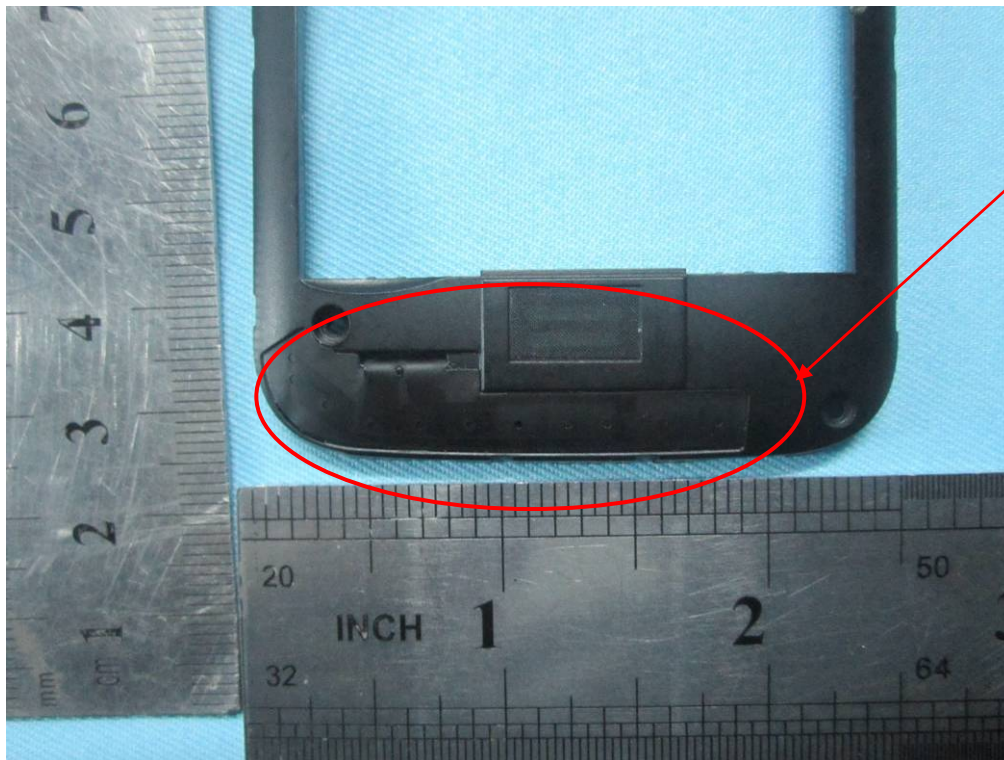

GSM/ UMTS  
Antenna

Antenna View 2



### **Annex B.iii. Photograph 3: Test Setup Photo**

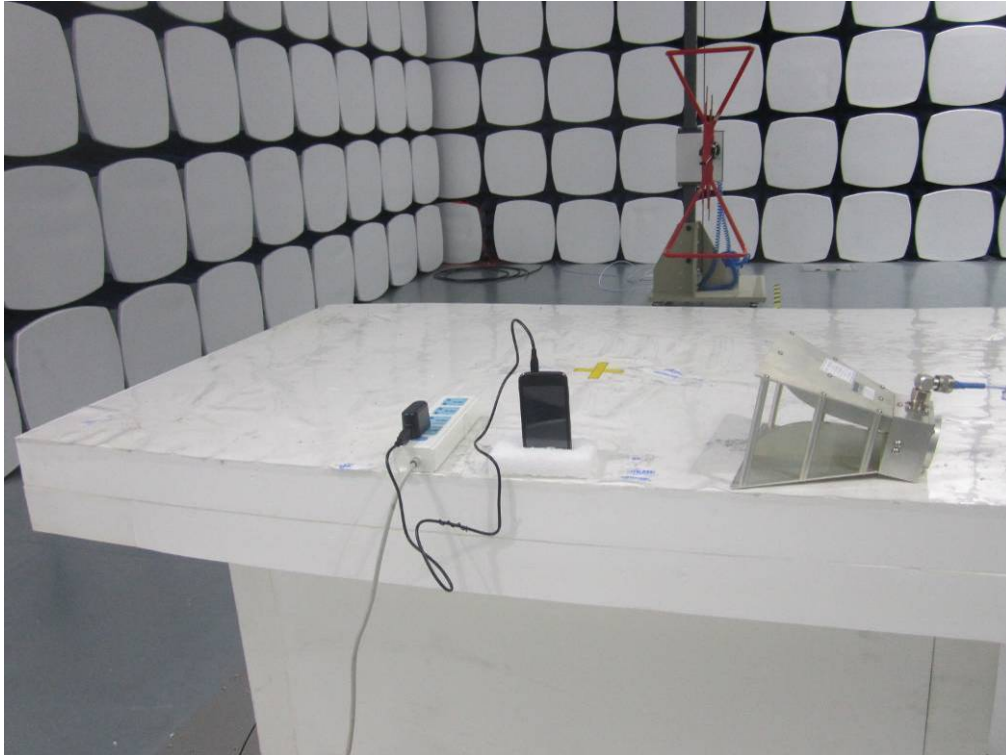

Radiated Spurious Emissions Test Setup Below 1GHz - Front View

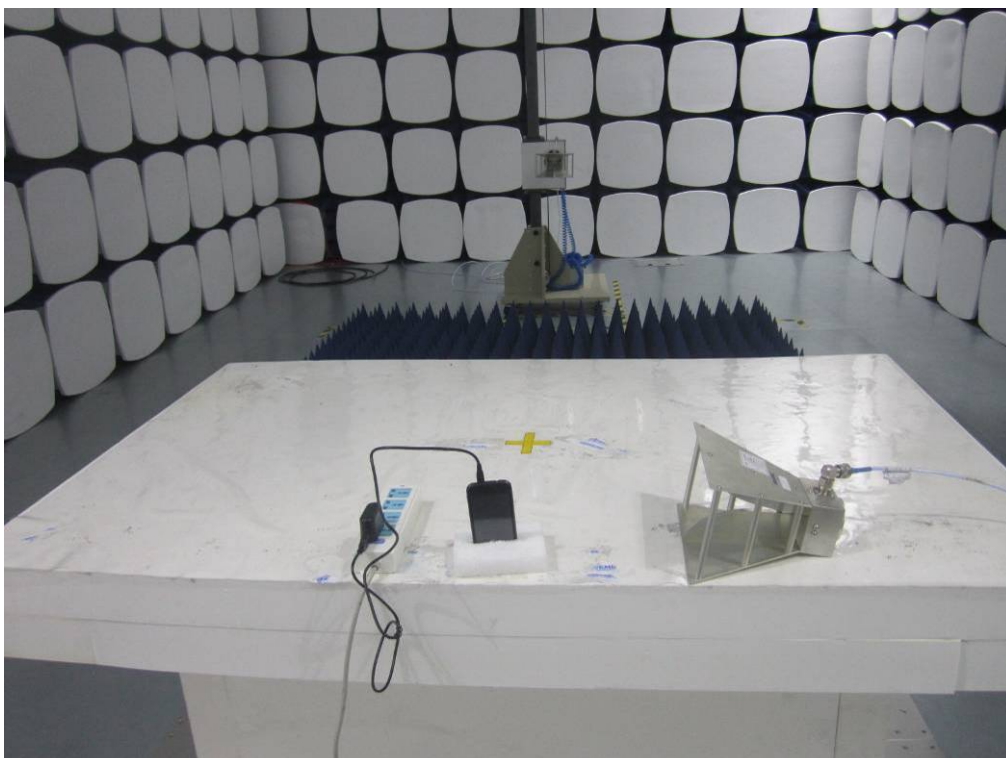

Radiated Spurious Emissions Test Setup Above 1GHz –Front View

## **Annex C. TEST SETUP AND SUPPORTING EQUIPMENT**

### **EUT TEST CONDITIONS**

#### **Annex C. i. SUPPORTING EQUIPMENT DESCRIPTION**

The following is a description of supporting equipment and details of cables used with the EUT.

Manufacturer	Equipment Description (Including Brand Name)	Model	Calibration Date	Calibration Due Date
N/A	N/A	N/A	N/A	N/A

**Block Configuration Diagram for Radiated Emissions**

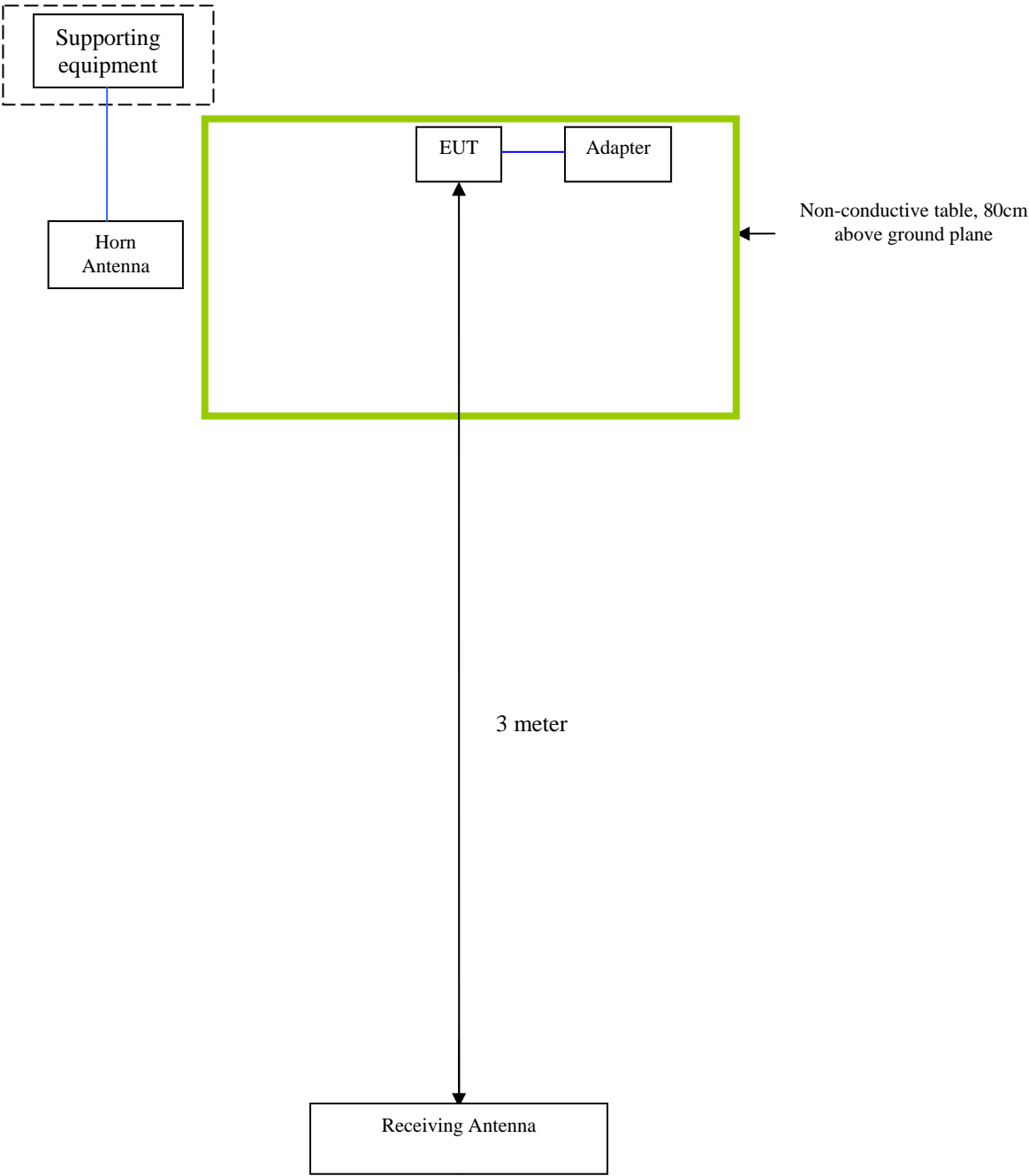

## **Annex C.ii. EUT OPERATING CONDITIONS**

The following is the description of how the EUT is exercised during testing.

Test	Description Of Operation
<b>Emissions Testing</b>	The EUT was communicating with base station and set to work at maximum output power.
<b>Others Testing</b>	The EUT was communicating with base station and set to work at maximum output power.

## **Annex D. USER MANUAL / BLOCK DIAGRAM / SCHEMATICS / PART LIST**

**Please see attachment**

## Annex E. DECLARATION OF SIMILARITY



To: 775 Montague Expressway Mlpitas,CA 95035,USA

### Declaration Letter

For our business issue and marketing requirement, we would like to list 3 model numbers on The FCC reports, as following:

Model No.: A4M, ANDY A4M , A4MBK.

We declare that , A4M, ANDY A4M , A4MBK. PCB ,Antenna and Appearance shape , accessories are the same, the difference of these is listed as below:

Main Model No	Serial Model No	Difference
A4M	ANDY A4M , A4MBK.	color of the Appearance and color of the accessories

Thank you!

Sincerely,  
Client's signature:

Client's name / title: Luis Sosa/CEO

Contact information / address : 1616 NW, 84TH Ave. Miami, Florida, U.S.A 33126