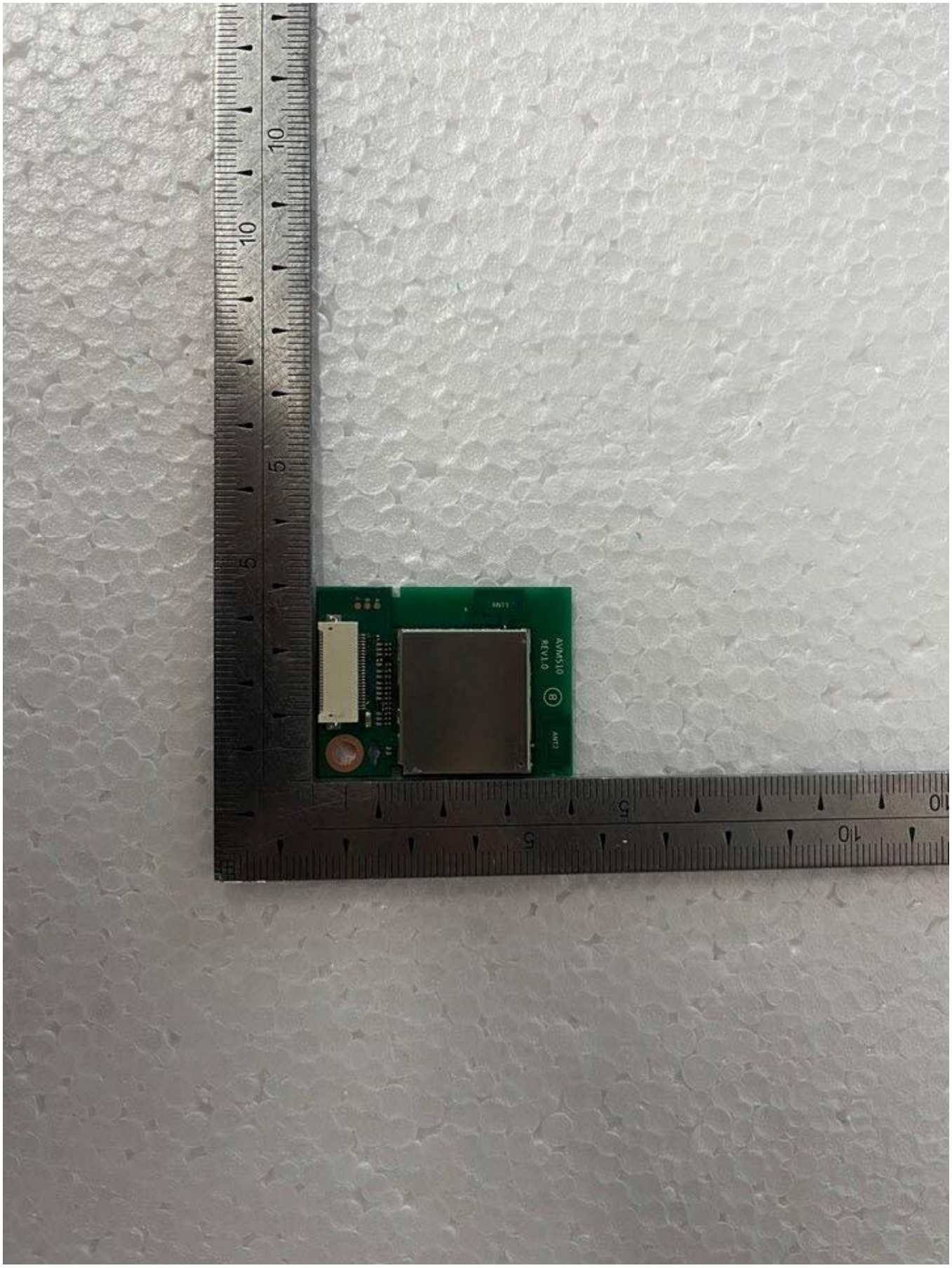
AVM5010
REV1.0

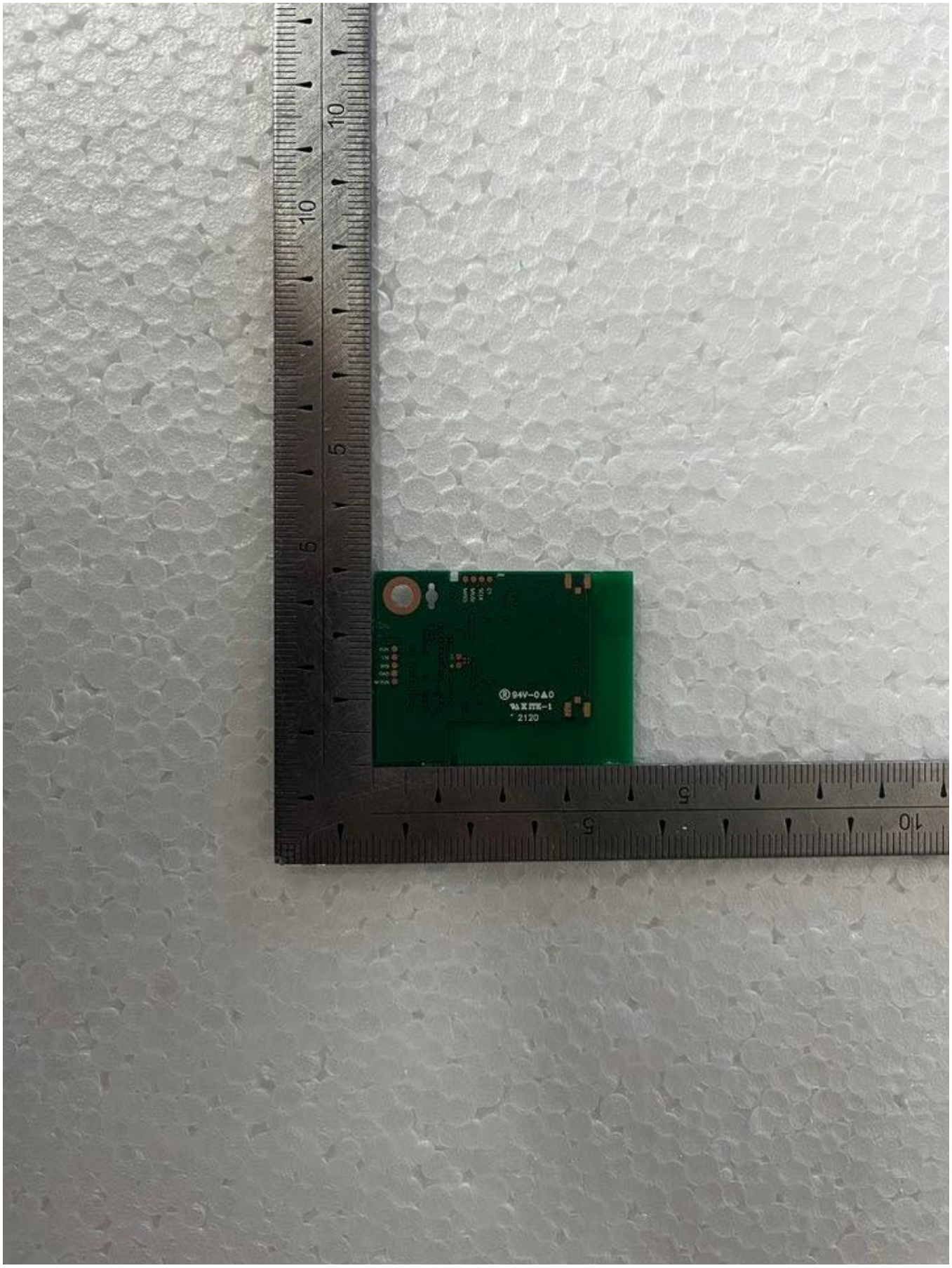
94V-0
2120