



## SAR COMPLIANCE EVALUATION REPORT

**Applicant Name:**  
 Samsung Electronics, Co. Ltd.  
 18600 Broadwick St.  
 Rancho Dominguez, CA 90220  
 United States

**Date of Testing:**  
 10/17/11 - 11/01/11  
**Test Site/Location:**  
 PCTEST Lab, Columbia, MD, USA  
**Test Report Serial No.:**  
 OY1110181831.A3L

**FCC ID:** A3LSWDSC04D

**APPLICANT:** SAMSUNG ELECTRONICS, CO. LTD.

**EUT Type:** Portable Handset  
**Application Type:** Certification  
**FCC Rule Part(s):** CFR §2.1093; FCC/OET Bulletin 65 Supplement C [June 2001]  
**Model(s):** SC-04D  
**Test Device Serial No.:** Pre-Production [S/N: FI-257-A, FI-257-B, FI-257-C, FI-257-E]

Band & Mode	Tx Frequency	Conducted Power [dBm]	SAR		
			1 gm Head (W/kg)	1 gm Body-Worn (W/kg)	1 gm Hotspot (W/kg)
GSM/GPRS/EDGE 850	824.20 - 848.80 MHz	32.44	0.21	0.42	0.60
AWS WCDMA/HSPA	1712.4 - 1752.5 MHz	22.37	0.42	0.65	0.65
GSM/GPRS/EDGE 1900	1850.20 - 1909.80 MHz	29.23	0.28	0.39	1.08
WCDMA/HSPA 1900	1852.4 - 1907.6 MHz	22.10	0.49	0.49	0.62
2.4 GHz WLAN	2412 - 2462 MHz	16.37	0.12	0.36	0.36
5.8 GHz WLAN	5745 - 5825 MHz	12.02	0.14	0.31	
5.2 GHz WLAN	5180 - 5240 MHz	11.91	0.09	0.09	
5.3 GHz WLAN	5260 - 5320 MHz	11.69	0.08	0.08	
5.5 GHz WLAN	5500 - 5700 MHz	12.05	0.08	0.16	
Bluetooth	2402 - 2480 MHz	8.23	N/A		
<b>Simultaneous SAR per KDB 690783:</b>			1.44 W/kg		

Note: Powers in the above table represent output powers for the SAR test configurations applicable and may not represent the highest output powers for all capabilities.

This wireless portable device has been shown to be capable of compliance for localized specific absorption rate (SAR) for uncontrolled environment/general population exposure limits specified in ANSI/IEEE C95.1-1992 and has been tested in accordance with the measurement procedures specified in FCC/OET Bulletin 65 Supplement C (2001), IEEE 1528-2003 and in applicable Industry Canada Radio Standards Specifications (RSS); for North American frequency bands only.

I attest to the accuracy of data. All measurements reported herein were performed by me or were made under my supervision and are correct to the best of my knowledge and belief. I assume full responsibility for the completeness of these measurements and vouch for the qualifications of all persons taking them. Test results reported herein relate only to the item(s) tested.

*PCTEST certifies that no party to this application has been subject to a denial of Federal benefits that includes FCC benefits pursuant to Section 5301 of the Anti-Drug Abuse Act of 1988, 21 U.S.C. 862.*

  
 Randy Ortanez  
 President



FCC ID: A3LSWDSC04D		 <b>SAR COMPLIANCE REPORT</b>				Reviewed by: Quality Manager	
Filename: OY1110181831.A3L	Test Dates: 10/17/11 - 11/01/11	EUT Type: Portable Handset				Page 1 of 45	

# TABLE OF CONTENTS

---

1	INTRODUCTION .....	3
2	TEST SITE LOCATION .....	4
3	SAR MEASUREMENT SETUP .....	5
4	DASY E-FIELD PROBE SYSTEM .....	7
5	PROBE CALIBRATION PROCESS .....	8
6	PHANTOM AND EQUIVALENT TISSUES.....	9
7	DOSIMETRIC ASSESSMENT & PHANTOM SPECS.....	10
8	DEFINITION OF REFERENCE POINTS .....	11
9	TEST CONFIGURATION POSITIONS .....	12
10	FCC RF EXPOSURE LIMITS.....	15
11	FCC 3G MEASUREMENT PROCEDURES.....	16
12	SAR TESTING WITH IEEE 802.11 TRANSMITTERS.....	20
13	FCC PERSONAL WIRELESS ROUTER CONFIGURATIONS.....	23
14	SYSTEM VERIFICATION.....	25
15	SAR DATA SUMMARY .....	28
16	FCC MULTI-TX AND ANTENNA SAR CONSIDERATIONS.....	37
17	EQUIPMENT LIST.....	40
18	MEASUREMENT UNCERTAINTIES .....	41
19	CONCLUSION.....	43
20	REFERENCES .....	44

<b>FCC ID:</b> A3LSWDSC04D		<b>SAR COMPLIANCE REPORT</b>		<b>Reviewed by:</b> Quality Manager
<b>Filename:</b> 0Y1110181831.A3L	<b>Test Dates:</b> 10/17/11 - 11/01/11	<b>EUT Type:</b> Portable Handset	Page 2 of 45	

# 1 INTRODUCTION

The FCC has adopted the guidelines for evaluating the environmental effects of radio frequency (RF) radiation in ET Docket 93-62 on Aug. 6, 1996 to protect the public and workers from the potential hazards of RF emissions due to FCC-regulated portable devices. [1]

The safety limits used for the environmental evaluation measurements are based on the criteria published by the American National Standards Institute (ANSI) for localized specific absorption rate (SAR) in IEEE/ANSI C95.1-1992 Standard for Safety Levels with Respect to Human Exposure to Radio Frequency Electromagnetic Fields, 3 kHz to 300 GHz [3] and Health Canada RF Exposure Guidelines Safety Code 6 [24]. The measurement procedure described in IEEE/ANSI C95.3-2002 Recommended Practice for the Measurement of Potentially Hazardous Electromagnetic Fields - RF and Microwave [4] is used for guidance in measuring the Specific Absorption Rate (SAR) due to the RF radiation exposure from the Equipment Under Test (EUT). These criteria for SAR evaluation are similar to those recommended by the International Committee for Non-Ionizing Radiation Protection (ICNIRP) in "Biological Effects and Exposure Criteria for Radiofrequency Electromagnetic Fields," Report No. Vol 74. SAR is a measure of the rate of energy absorption due to exposure to an RF transmitting source. SAR values have been related to threshold levels for potential biological hazards.

## 1.1 SAR Definition

Specific Absorption Rate is defined as the time derivative (rate) of the incremental energy (dU) absorbed by (dissipated in) an incremental mass (dm) contained in a volume element (dV) of a given density ( $\rho$ ). It is also defined as the rate of RF energy absorption per unit mass at a point in an absorbing body (see Fig. 1-1).

$$SAR = \frac{d}{dt} \left( \frac{dU}{dm} \right) = \frac{d}{dt} \left( \frac{dU}{\rho dV} \right)$$

Figure 1-1  
SAR Mathematical Equation

SAR is expressed in units of Watts per Kilogram (W/kg).

$$SAR = \frac{\sigma \cdot E^2}{\rho}$$

where:

- $\sigma$  = conductivity of the tissue-simulating material (S/m)
- $\rho$  = mass density of the tissue-simulating material ( $\text{kg/m}^3$ )
- E = Total RMS electric field strength (V/m)

NOTE: The primary factors that control rate of energy absorption were found to be the wavelength of the incident field in relation to the dimensions and geometry of the irradiated organism, the orientation of the organism in relation to the polarity of field vectors, the presence of reflecting surfaces, and whether conductive contact is made by the organism with a ground plane.[6]

FCC ID: A3LSWDSC04D	 PCTEST ENGINEERING LABORATORY, INC.	SAR COMPLIANCE REPORT		Reviewed by: Quality Manager
Filename: 0Y1110181831.A3L	Test Dates: 10/17/11 - 11/01/11	EUT Type: Portable Handset		Page 3 of 45

## 2 TEST SITE LOCATION

### 2.1 INTRODUCTION

The map at the right shows the location of the PCTEST LABORATORY in Columbia, Maryland. It is in proximity to the FCC Laboratory, the Baltimore-Washington International (BWI) airport, the city of Baltimore and Washington, DC.

These measurement tests were conducted at the PCTEST Engineering Laboratory, Inc. facility in New Concept Business Park, Guilford Industrial Park, Columbia, Maryland. The site address is 6660-B Dobbin Road, Columbia, MD 21045. The test site is one of the highest points in the Columbia area with an elevation of 390 feet above mean sea level. The site coordinates are 39° 11'15" N latitude and 76° 49' 38" W longitude. The facility is 1.5 miles north of the FCC laboratory, and the ambient signal and ambient signal strength are approximately equal to those of the FCC laboratory. There are no FM or TV transmitters within 15 miles of the site. The detailed description of the measurement facility was found to be in compliance with the requirements of § 2.948 according to ANSI C63.4 on January 27, 2006 and Industry Canada.

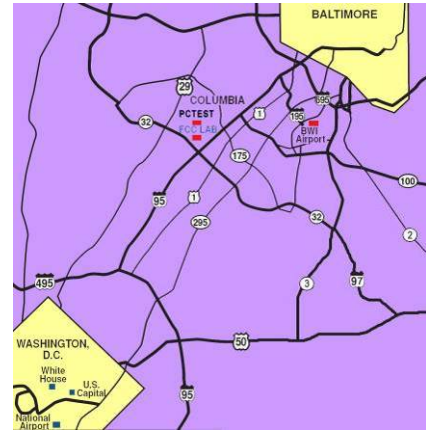

**Figure 2-1**  
Map of the Greater Baltimore and Metropolitan Washington, D.C. area

### 2.2 Test Facility / Accreditations:

Measurements were performed at an independent accredited PCTEST Engineering Lab located in Columbia, MD 21045, U.S.A.



- PCTEST Lab is accredited to ISO 17025-2005 by the American Association for Laboratory Accreditation (A2LA) in Specific Absorption Rate (SAR) testing, Hearing-Aid Compatibility (HAC), Battery Safety, CTIA Test Plans, and wireless testing for FCC and Industry Canada Rules.
- PCTEST Lab is accredited to ISO 17025 by U.S. National Institute of Standards and Technology (NIST) under the National Voluntary Laboratory Accreditation Program (NVLAP Lab code: 100431-0) in EMC, FCC and Telecommunications.
- PCTEST facility is an FCC registered (PCTEST Reg. No. 90864) test facility with the site description report on file and has met all the requirements specified in Section 2.948 of the FCC Rules and Industry Canada (IC-2451).
- PCTEST Lab is a recognized U.S. Conformity Assessment Body (CAB) in EMC and R&TTE (n.b. 0982) under the U.S.-EU Mutual Recognition Agreement (MRA).
- PCTEST TCB is a Telecommunication Certification Body (TCB) accredited to ISO/IEC Guide 65 by the American National Standards Institute (ANSI) in all scopes of FCC Rules and all Industry Canada Standards (RSS).
- PCTEST facility is an IC registered (IC-2451) test laboratory with the site description on file at Industry Canada.
- PCTEST is a CTIA Authorized Test Laboratory (CATL) for AMPS and CDMA, and EvDO mobile phones.
- PCTEST is a CTIA Authorized Test Laboratory (CATL) for Over-the-Air (OTA) Antenna Performance testing for AMPS, CDMA, GSM, GPRS, EGPRS, UMTS (W-CDMA), CDMA 1xEVDO Data, CDMA 1xRTT Data

FCC ID: A3LSWDSC04D		<b>SAR COMPLIANCE REPORT</b>			Reviewed by: Quality Manager
Filename: 0Y1110181831.A3L	Test Dates: 10/17/11 - 11/01/11	EUT Type: Portable Handset			Page 4 of 45

## 3 SAR MEASUREMENT SETUP

### 3.1 Robotic System

Measurements are performed using the DASY4 automated dosimetric assessment system. The DASY4 is made by Schmid & Partner Engineering AG (SPEAG) in Zurich, Switzerland and consists of a high precision robotics system (Staubli), robot controller, desktop computer, near-field probe, probe alignment sensor, and the SAM phantom containing the head or body equivalent material. The robot is a six-axis industrial robot, performing precise movements to position the probe to the location (points) of maximum electromagnetic field (EMF) (see Figure 3-1).

### 3.2 System Hardware

A cell controller system contains the power supply, robot controller, teach pendant (Joystick), and a remote control used to drive the robot motors. The PC consists of the SAR Measurement Software DASY4, A/D interface card, monitor, mouse, and keyboard. The Staubli Robot is connected to the cell controller to allow software manipulation of the robot. A data acquisition electronic (DAE) circuit that performs the signal amplification, signal multiplexing, A/D conversion, offset measurements, mechanical surface detection, collision detection, etc. is connected to the Electro-optical coupler (EOC). The EOC performs the conversion from the optical into digital electric signal from the DAE and transfers data to the PC card.

### 3.3 System Electronics



**Figure 3-1**  
**SAR Measurement System Setup**

The DAE consists of a highly sensitive electrometer-grade auto-zeroing preamplifier, a channel and gain-switching multiplexer, a fast 16 bit AD-converter and a command decoder and control logic unit. Transmission to the PC-card is accomplished through an optical downlink for data and status information and an optical uplink for commands and clock lines. The mechanical probe mounting device includes two different sensor systems for frontal and sidewise probe contacts. They are also used for mechanical surface detection and probe collision detection. The robot uses its own controller with a built in VME-bus computer.

FCC ID: A3LSWDSC04D		SAR COMPLIANCE REPORT		Reviewed by: Quality Manager
Filename: 0Y1110181831.A3L	Test Dates: 10/17/11 - 11/01/11	EUT Type: Portable Handset	Page 5 of 45	

### 3.4 Automated Test System Specifications

Test Software: SPEAG DASY4 version 4.7 Measurement Software  
 Robot: Stäubli Unimation Corp. Robot RX60L  
 Repeatability: 0.02 mm  
 No. of Axes: 6

#### Data Acquisition Electronic System (DAE)

##### Data Converter

Features: Signal Amplifier, multiplexer, A/D converter & control logic  
 Software: SEMCAD software  
 Connecting Lines: Optical Downlink for data and status info  
 Optical upload for commands and clock

##### PC Interface Card

Function: Link to DAE  
 16-bit A/D converter for surface detection system  
 Two Serial & Ethernet link to robotics  
 Direct emergency stop output for robot

##### Phantom

Type: SAM Twin Phantom (V4.0)  
 Shell Material: Composite  
 Thickness:  $2.0 \pm 0.2$  mm



**Figure 3-2  
SAR Measurement System**

FCC ID: A3LSWDSC04D		 <b>SAR COMPLIANCE REPORT</b>			Reviewed by: Quality Manager
Filename: 0Y1110181831.A3L	Test Dates: 10/17/11 - 11/01/11	EUT Type: Portable Handset			Page 6 of 45

# 4 DASY E-FIELD PROBE SYSTEM

## 4.1 Probe Measurement System



**Figure 4-1  
SAR System**

The SAR measurements were conducted with the dosimetric probe designed in the classical triangular configuration (see Figure 4-3) and optimized for dosimetric evaluation [9]. The probe is constructed using the thick film technique; with printed resistive lines on ceramic substrates. The probe is equipped with an optical multi-fiber line ending at the front of the probe tip. It is connected to the EOC box on the robot arm and provides an automatic detection of the phantom surface. Half of the fibers are connected to a pulsed infrared transmitter, the other half to a synchronized receiver. As the probe approaches the surface, the reflection from the surface produces a coupling from the transmitting to the receiving fibers. This reflection increases first during the approach, reaches maximum and then decreases. If the probe is flatly touching the surface, the coupling is zero. The distance of the coupling maximum to the surface is independent of the surface reflectivity and largely independent of the surface to probe angle. The DASY4 software reads the reflection during a software approach and looks for the

maximum using a 2nd order curve fitting (see Figure 5-1). The approach is stopped at reaching the maximum.

## 4.2 Probe Specifications

<b>Model(s):</b>	ES3DV2, ES3DV3, EX3DV4
<b>Frequency Range:</b>	10 MHz – 6.0 GHz (EX3DV4) 10 MHz – 4 GHz (ES3DV3)
<b>Calibration:</b>	In head and body simulating tissue at Frequencies from 300 up to 6000MHz
<b>Linearity:</b>	± 0.2 dB (30 MHz to 6 GHz) for EX3DV4 ± 0.2 dB (30 MHz to 4 GHz) for ES3DV3
<b>Dynamic Range:</b>	10 mW/kg – 100 W/kg
<b>Probe Length:</b>	330 mm
<b>Probe Tip Length:</b>	20 mm
<b>Body Diameter:</b>	12 mm
<b>Tip Diameter:</b>	2.5 mm (3.9mm for ES3DV3)
<b>Tip-Center:</b>	1 mm (2.0 mm for ES3DV3)
<b>Application:</b>	SAR Dosimetry Testing Compliance tests of mobile phones Dosimetry in strong gradient fields



**Figure 4-2  
Near-Field Probe**



**Figure 4-3  
Triangular Probe Configuration**

FCC ID: A3LSWDSC04D		 <b>SAR COMPLIANCE REPORT</b>				Reviewed by: Quality Manager	
Filename: 0Y1110181831.A3L		Test Dates: 10/17/11 - 11/01/11		EUT Type: Portable Handset		Page 7 of 45	

# 5 PROBE CALIBRATION PROCESS

## 5.1 Dosimetric Assessment Procedure

Each E-Probe/Probe Amplifier combination has unique calibration parameters. A TEM cell calibration procedure is conducted to determine the proper amplifier settings to enter in the probe parameters. The amplifier settings are determined for a given frequency by subjecting the probe to a known E-field density (1 mW/cm<sup>2</sup>) using an RF Signal generator, TEM cell, and RF Power Meter.

## 5.2 Free Space Assessment

The free space E-field from amplified probe outputs is determined in a test chamber. This calibration can be performed in a TEM cell if the frequency is below 1 GHz and in a waveguide or other methodologies above 1 GHz for free space. For the free space calibration, the probe is placed in the volumetric center of the cavity and at the proper orientation with the field. The probe is rotated 360 degrees until the three channels show the maximum reading. The power density readings equates to 1 mW/cm<sup>2</sup>.

## 5.3 Temperature Assessment

E-field temperature correlation calibration is performed in a flat phantom filled with the appropriate simulated head tissue. The E-field in the medium correlates with the temperature rise in the dielectric medium. For temperature correlation calibration a RF transparent thermistor-based temperature probe is used in conjunction with the E-field probe.

$$SAR = C \frac{\Delta T}{\Delta t}$$

where:

- $\Delta t$  = exposure time (30 seconds),
- C = heat capacity of tissue (brain or muscle),
- $\Delta T$  = temperature increase due to RF exposure.

$$SAR = \frac{|E|^2 \cdot \sigma}{\rho}$$

where:

- $\sigma$  = simulated tissue conductivity,
- $\rho$  = Tissue density (1.25 g/cm<sup>3</sup> for brain tissue)

SAR is proportional to  $\Delta T/\Delta t$ , the initial rate of tissue heating, before thermal diffusion takes place. The electric field in the simulated tissue can be used to estimate SAR by equating the thermally derived SAR to that with the E- field component.

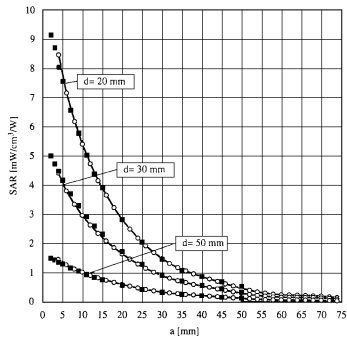

Figure 5-1 E-Field and Temperature measurements at 900MHz [9]

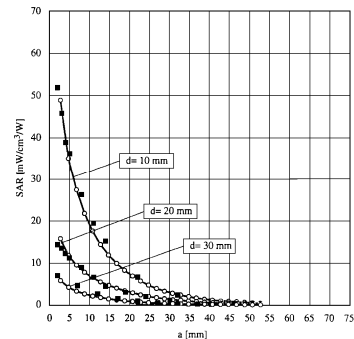

Figure 5-2 E-Field and temperature measurements at 1.9GHz [9]

FCC ID: A3LSWDSC04D		 <b>SAR COMPLIANCE REPORT</b>				Reviewed by: Quality Manager	
Filename: 0Y1110181831.A3L		Test Dates: 10/17/11 - 11/01/11		EUT Type: Portable Handset		Page 8 of 45	

## 6 PHANTOM AND EQUIVALENT TISSUES

### 6.1 SAM Phantoms



**Figure 6-1  
SAM Phantoms**

The SAM Twin Phantom V4.0 is constructed of a fiberglass shell integrated in a table. The shape of the shell is based on data from an anatomical study designed to represent the 90<sup>th</sup> percentile of the population [12][13]. The phantom enables the dosimetric evaluation of SAR for both left and right handed handset usage, as well as body-worn usage using the flat phantom region. Reference markings on the Phantom allow the complete setup of all predefined phantom positions and measurement grids by manually teaching three points in the robot. The shell phantom has a 2mm shell thickness (except the ear region where shell thickness increases to 6 mm).

### 6.2 Tissue Simulating Mixture Characterization

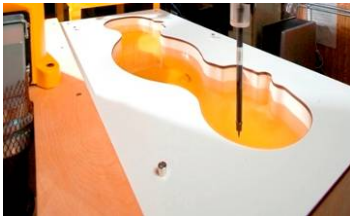

**Figure 6-2  
SAM Phantom with  
Simulating Tissue**

The mixture is characterized to obtain proper dielectric constant (permittivity) and conductivity of the tissue of interest. The tissue dielectric parameters recommended in IEEE 1528 and IEC 62209 have been used as targets for the compositions, and are to match within 5%, per the FCC recommendations.

**Table 6-1  
Composition of the Tissue Equivalent Matter**

Frequency (MHz)	835	835	1750	1750	1900	1900	2450	2450	5200-5800	5200-5800
Tissue	Head	Body	Head	Body	Head	Body	Head	Body	Head	Body
Ingredients (% by weight)										
Bactericide	0.1	0.1								
DGBE			47	31	44.92	29.44	7.99	26.7		
HEC	1	1								
NaCl	1.45	0.94	0.4	0.2	0.18	0.39	0.16	0.1		
Sucrose	57	44.9								
Triton X-100							19.97		17.24	10.67
Diethylenglycol monohexylether									17.24	10.67
Water	40.45	53.06	52.6	68.8	54.9	70.17	71.88	73.2	65.52	78.66

FCC ID: A3LSWDSC04D				SAR COMPLIANCE REPORT				Reviewed by: Quality Manager	
Filename: 0Y1110181831.A3L		Test Dates: 10/17/11 - 11/01/11		EUT Type: Portable Handset		Page 9 of 45			

# 7 DOSIMETRIC ASSESSMENT & PHANTOM SPECS

## 7.1 Measurement Procedure

The evaluation was performed using the following procedure:

1. The SAR distribution at the exposed side of the head was measured at a distance no greater than 5.0 mm from the inner surface of the shell. The area covered the entire dimension of the head and the horizontal grid spacing was 15mm x 15mm.
2. The point SAR measurement was taken at the maximum SAR region determined from Step 1 to enable the monitoring of SAR fluctuations/drifts during testing the 1 gram cube. This fixed point was measured and used as a reference value.
3. Based on the area scan data, the area of the maximum absorption was determined by spline interpolation. Around this point, a volume of 32mm x 32mm x 30mm (fine resolution volume scan, zoom scan) was assessed by measuring 5 x 5 x 7 points. On this basis of this data set, the spatial peak SAR value was evaluated with the following procedure (see references or the DASY manual for more details):
  - a. The data was extrapolated to the surface of the outer-shell of the phantom. The combined distance extrapolated was the combined distance from the center of the dipoles 2.7mm away from the tip of the probe housing plus the 1.2 mm distance between the surface and the lowest measuring point. The extrapolation was based on a least-squares algorithm. A polynomial of the fourth order was calculated through the points in the z-axis (normal to the phantom shell).
  - b. After the maximum interpolated values were calculated between the points in the cube, the SAR was averaged over the spatial volume (1g or 10g) using a 3D-Spline interpolation algorithm. The 3D-spline is composed of three one-dimensional splines with the "Not a knot" condition (in x, y, and z directions). The volume was then integrated with the trapezoidal algorithm. One thousand points (10 x 10 x 10) were obtained through interpolation, in order to calculate the averaged SAR.
  - c. All neighboring volumes were evaluated until no neighboring volume with a higher average value was found.
4. The SAR reference value, at the same location as step 2, was re-measured after the zoom scan was complete. If the value deviated by more than 5%, the evaluation was repeated.
5. For 5 GHz testing finer resolution zoom scans were performed as specified by FCC SAR Measurement Requirements for 3 – 6 GHz, KDB pub 865664. The 5 GHz zoom scan requires a minimum volume of 24mm x 24mm x 20mm and 7 x 7 x 11 points.

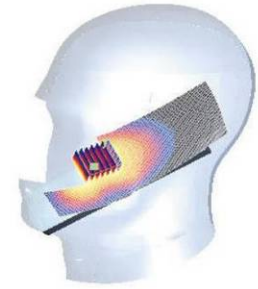

**Figure 7-1**  
**Sample SAR Area Scan**

## 7.2 Specific Anthropomorphic Mannequin (SAM) Specifications

The phantom for handset SAR assessment testing is a low-loss dielectric shell, with shape and dimensions derived from the anthropometric data of the 90th percentile adult male head dimensions as tabulated by the US Army. The SAM Twin Phantom shell is bisected along the mid-sagittal plane into right and left halves (see Figure 7-2). The perimeter sidewalls of each phantom halves are extended to allow filling with liquid to a depth that is sufficient to minimize reflections from the upper surface. The liquid depth is maintained at a minimum depth of 15 cm.



**Figure 7-2**  
**SAM Twin Phantom Shell**

FCC ID: A3LSWDSC04D		 <b>SAR COMPLIANCE REPORT</b>				Reviewed by: Quality Manager	
Filename: 0Y1110181831.A3L		Test Dates: 10/17/11 - 11/01/11		EUT Type: Portable Handset		Page 10 of 45	

# 8

# DEFINITION OF REFERENCE POINTS

## 8.1 EAR REFERENCE POINT

Figure 8-1 shows the front, back and side views of the SAM Twin Phantom. The point “M” is the reference point for the center of the mouth, “LE” is the left ear reference point (ERP), and “RE” is the right ERP. The ERP is 15mm posterior to the entrance to the ear canal (EEC) along the B-M line (Back-Mouth), as shown in Figure 8-1. The plane passing through the two ear canals and M is defined as the Reference Plane. The line N-F (Neck-Front) is perpendicular to the reference plane and passing through the RE (or LE) is called the Reference Pivoting Line (see Figure 8-2). Line B-M is perpendicular to the N-F line. Both N-F and B-M lines are marked on the external phantom shell to facilitate handset positioning [5].

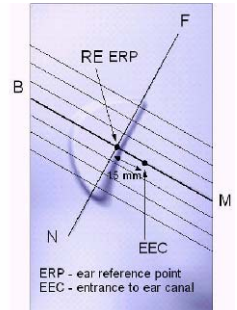

**Figure 8-1**  
Close-Up Side view of ERP

## 8.2 HANDSET REFERENCE POINTS

Two imaginary lines on the handset were established: the vertical centerline and the horizontal line. The test device was placed in a normal operating position with the “test device reference point” located along the “vertical centerline” on the front of the device aligned to the “ear reference point” (See Figure 8-3). The “test device reference point” was then located at the same level as the center of the ear reference point. The test device was positioned so that the “vertical centerline” was bisecting the front surface of the handset at its top and bottom edges, positioning the “ear reference point” on the outer surface of the both the left and right head phantoms on the ear reference point.



**Figure 8-2**  
Front, back and side view of SAM Twin Phantom

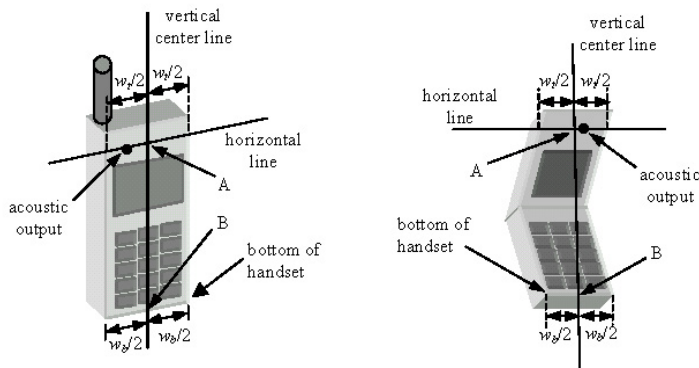

**Figure 8-3**  
Handset Vertical Center & Horizontal Line Reference Points

FCC ID: A3LSWDSC04D				SAR COMPLIANCE REPORT				Reviewed by: Quality Manager	
Filename: 0Y1110181831.A3L		Test Dates: 10/17/11 - 11/01/11		EUT Type: Portable Handset		Page 11 of 45			

## 9 TEST CONFIGURATION POSITIONS

### 9.1 Device Holder

The DASY device holder has been made out of low-loss POM material having the following dielectric parameters: relative permittivity  $\epsilon = 3$  and loss tangent  $\delta = 0.02$ .

### 9.2 Positioning for Cheek/Touch

1. The test device was positioned with the handset close to the surface of the phantom such that point A is on the (virtual) extension of the line passing through points RE and LE on the phantom (see Figure 9-1), such that the plane defined by the vertical center line and the horizontal line of the phone is approximately parallel to the sagittal plane of the phantom.

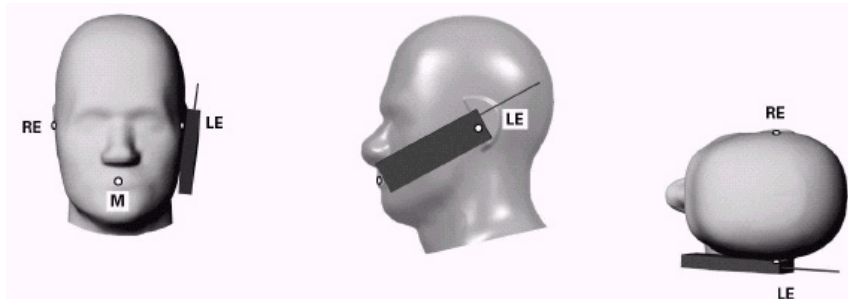

Figure 9-1 Front, Side and Top View of Cheek/Touch Position

2. The handset was translated towards the phantom along the line passing through RE & LE until the handset touches the ear.
3. While maintaining the handset in this plane, the handset was rotated around the LE-RE line until the vertical centerline was in the plane normal to MB-NF including the line MB (reference plane).
4. The phone was then rotated around the vertical centerline until the phone (horizontal line) was symmetrical with respect to the line NF.
5. While maintaining the vertical centerline in the reference plane, keeping point A on the line passing through RE and LE, and maintaining the phone contact with the ear, the handset was rotated about the line NF until any point on the handset made contact with a phantom point below the ear (cheek) (See Figure 9-2).

### 9.3 Positioning for Ear / 15° Tilt

With the test device aligned in the “Cheek/Touch Position”:

1. While maintaining the orientation of the phone, the phone was retracted parallel to the reference plane far enough to enable a rotation of the phone by 15 degree.
2. The phone was then rotated around the horizontal line by 15 degree.
3. While maintaining the orientation of the phone, the phone was moved parallel to the reference plane until any part of the phone touches the head. (In this position, point A was located on the line RE-LE). The tilted position is obtained when the contact is on the pinna. If the contact was at any location other than the pinna, the angle of the phone would then be reduced. The tilted position was obtained when any part of the phone was in contact of the ear as well as a second part of the phone was in contact with the head (see Figure 9-2).

FCC ID: A3LSWDSC04D		 SAR COMPLIANCE REPORT				Reviewed by: Quality Manager
Filename: 0Y1110181831.A3L	Test Dates: 10/17/11 - 11/01/11	EUT Type: Portable Handset			Page 12 of 45	



**Figure 9-2 Front, Side and Top View of Ear/15° Tilt Position**



**Figure 9-3 Side view w/ relevant markings**



**Figure 9-4 Body SAR Sample Photo (Not Actual EUT)**

#### 9.4 SAR Evaluations near the Mouth/Jaw Regions of the SAM Phantom

Antennas located near the bottom of a phone may require SAR measurements around the mouth and jaw regions of the SAM head phantom. This typically applies to clam-shell style phones that are generally longer in the unfolded normal use positions or to certain older style long rectangular phones. It has been known for some time that there are SAR measurement difficulties in these regions of the SAM phantom. SAR probes are calibrated in tissue equivalent liquids with sufficient separation between the probe sensors and nearby physical boundaries to ensure scattering does not affect probe calibration. When the probe tip is moved into tight regions with multiple boundaries surrounding its sensors, probe calibration and measurement accuracy can become questionable. In addition, these measurement locations often require a probe to be tilted at steep angles, where it may no longer comply with calibration requirements and measurement protocols, or satisfy the required measurement uncertainty. In some situations it is not feasible to tilt the probe or rotate the phantom, as suggested by measurement standards, to conduct these measurements.

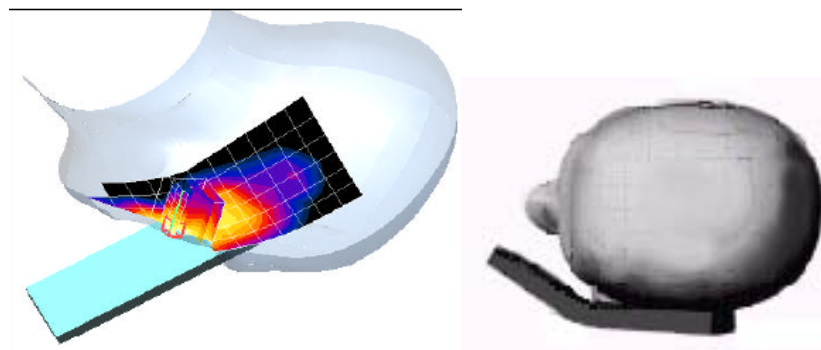

**Figure 9-5 SAR Scans near the Jaw/Mouth**

In order to ensure there is sufficient conservativeness for ensuring compliance until practical solutions are available, additional measurement considerations are necessary to address these technical difficulties. When measurements are required near the mouth, nose, jaw or similar tight regions of the SAM phantom,

FCC ID: A3LSWDSC04D		 <b>SAR COMPLIANCE REPORT</b>			Reviewed by: Quality Manager
Filename: 0Y1110181831.A3L	Test Dates: 10/17/11 - 11/01/11	EUT Type: Portable Handset			Page 13 of 45

area or zoom scans are often unable to fully enclose the peak SAR location as required by IEEE 1528 and Supplement C, due to probe orientation and positioning difficulties. Even when limited measurements are possible, the test results could be questionable due to probe calibration and measurement uncertainty issues. Under these circumstances, the following procedures apply, adopted from the FCC guidance on SAR handsets document publication 648474. The SAR required in these regions of SAM should be measured using a flat phantom. **Rectangular shaped phones** should be positioned with its bottom edge positioned from the flat phantom with the same distance provided by the cheek touching position using SAM. The ear reference point (ERP, as defined for SAM) of the phone should be positioned ½ cm from the flat phantom shell. **Clam-shell phones** should be positioned with the hinge against a smooth edge of the flat phantom where the upper half of the phone is unfolded and extended beyond the phantom side wall. The lower half of the phone is secured in the test device holder at a fixed distance below the flat phantom determined by the minimum separation along the lower edge of the phone in the cheek touching position using SAM. Any case with substantial variation in separation distance along the lower edge of a clam shell is discussed with the FCC for best-to-use methodology.

The flat phantom data should allow test results to be compared uniformly across measurement systems, until suitable solutions are available in measurement standards to address certain probe calibration and positioning issues, due to implementation differences between horizontal and upright SAM configurations. These flat phantom procedures are only applicable for stand-alone SAR evaluation in tight regions of the SAM phantom, where measurement is not feasible or test results can be questionable due to probe calibration and accessibility issues. Details on device positioning and photos showing how separation distances are determined are included in the SAR report Photographs. SAR for other regions of the head must be evaluated using SAM; therefore, a phone with antennas at different locations may require flat and SAM phantom evaluation for the different antennas.

## 9.5 Body Holster /Belt Clip Configurations

Body-worn operating configurations are tested with the belt-clips and holsters attached to the device and positioned against a flat phantom in a normal use configuration (see Figure 9-4). A device with a headset output is tested with a headset connected to the device.

Accessories for Body-worn operation configurations are divided into two categories: those that do not contain metallic components and those that do contain metallic components. When multiple accessories that do not contain metallic components are supplied with the device, the device is tested with only the accessory that dictates the closest spacing to the body. Then multiple accessories that contain metallic components are tested with the device with each accessory. If multiple accessories share an identical metallic component (i.e. the same metallic belt-clip used with different holsters with no other metallic components) only the accessory that dictates the closest spacing to the body is tested.

Body-worn accessories may not always be supplied or available as options for some devices intended to be authorized for body-worn use. In this case, a test configuration with a separation distance between the back of the device and the flat phantom is used. Test position spacing was documented.

Transmitters that are designed to operate in front of a person's face, as in push-to-talk configurations, are tested for SAR compliance with the front of the device positioned to face the flat phantom in head fluid. For devices that are carried next to the body such as a shoulder, waist or chest-worn transmitters, SAR compliance is tested with the accessories, including headsets and microphones, attached to the device and positioned against a flat phantom in a normal use configuration.

FCC ID: A3LSWDSC04D		 <b>SAR COMPLIANCE REPORT</b>				Reviewed by: Quality Manager	
Filename: 0Y1110181831.A3L		Test Dates: 10/17/11 - 11/01/11		EUT Type: Portable Handset		Page 14 of 45	

# 10 FCC RF EXPOSURE LIMITS

## 10.1 Uncontrolled Environment

UNCONTROLLED ENVIRONMENTS are defined as locations where there is the exposure of individuals who have no knowledge or control of their exposure. The general population/uncontrolled exposure limits are applicable to situations in which the general public may be exposed or in which persons who are exposed as a consequence of their employment may not be made fully aware of the potential for exposure or cannot exercise control over their exposure. Members of the general public would come under this category when exposure is not employment-related; for example, in the case of a wireless transmitter that exposes persons in its vicinity.

## 10.2 Controlled Environment

CONTROLLED ENVIRONMENTS are defined as locations where there is exposure that may be incurred by persons who are aware of the potential for exposure, (i.e. as a result of employment or occupation). In general, occupational/controlled exposure limits are applicable to situations in which persons are exposed as a consequence of their employment, who have been made fully aware of the potential for exposure and can exercise control over their exposure. This exposure category is also applicable when the exposure is of a transient nature due to incidental passage through a location where the exposure levels may be higher than the general population/uncontrolled limits, but the exposed person is fully aware of the potential for exposure and can exercise control over his or her exposure by leaving the area or by some other appropriate means.

**Table 10-1**  
**SAR Human Exposure Specified in ANSI/IEEE C95.1-1992 and Health Canada Safety Code 6**

HUMAN EXPOSURE LIMITS		
	UNCONTROLLED ENVIRONMENT <i>General Population</i> (W/kg) or (mW/g)	CONTROLLED ENVIRONMENT <i>Occupational</i> (W/kg) or (mW/g)
SPATIAL PEAK SAR Brain	1.6	8.0
SPATIAL AVERAGE SAR Whole Body	0.08	0.4
SPATIAL PEAK SAR Hands, Feet, Ankles, Wrists	4.0	20

1. The Spatial Peak value of the SAR averaged over any 1 gram of tissue (defined as a tissue volume in the shape of a cube) and over the appropriate averaging time.
2. The Spatial Average value of the SAR averaged over the whole body.
3. The Spatial Peak value of the SAR averaged over any 10 grams of tissue (defined as a tissue volume in the shape of a cube) and over the appropriate averaging time.

FCC ID: A3LSWDSC04D		 <b>SAR COMPLIANCE REPORT</b>				Reviewed by: Quality Manager	
Filename: 0Y1110181831.A3L		Test Dates: 10/17/11 - 11/01/11		EUT Type: Portable Handset		Page 15 of 45	

# 11 FCC 3G MEASUREMENT PROCEDURES

Power measurements were performed using a base station simulator under digital average power.

## 11.1 Procedures Used to Establish RF Signal for SAR

The following procedures are according to FCC KDB Publication 941225 D01 "SAR Measurement Procedures for 3G Devices" v02, October 2007.

The device was placed into a simulated call using a base station simulator in a RF shielded chamber. Establishing connections in this manner ensure a consistent means for testing SAR and are recommended for evaluating SAR [4]. Devices under test were evaluated prior to testing, with a fully charged battery and were configured to operate at maximum output power. In order to verify that the device was tested throughout the SAR test at maximum output power, the SAR measurement system measures a "point SAR" at an arbitrary reference point at the start and end of the 1 gram SAR evaluation, to assess for any power drifts during the evaluation. Any power drifts of greater than 5% were repeated.

## 11.2 SAR Measurement Conditions for UMTS per FCC KDB Publication 941225

### 11.2.1 Output Power Verification

Maximum output power is measured on the High, Middle and Low channels for each applicable transmission band according to the general descriptions in section 5.2 of 3GPP TS 34.121, using the appropriate RMC or AMR with TPC (transmit power control) set to all "1s".

### 11.2.2 Head SAR Measurements for Handsets

SAR for head exposure configurations is measured using the 12.2 kbps RMC with TPC bits configured to all "1s". SAR in AMR configurations is not required when the maximum average output of each RF channel for 12.2 kbps AMR is less than 0.25 dB higher than that measured in 12.2 kbps RMC. Otherwise, SAR is measured on the maximum output channel in 12.2 AMR with a 3.4 kbps SRB (signaling radio bearer) using the exposure configuration that resulted in the highest SAR for that RF channel in the 12.2 kbps RMC mode.

### 11.2.3 Body SAR Measurements

SAR for body exposure configurations is measured using the 12.2 kbps RMC with the TPC bits all "1s".

### 11.2.4 SAR Measurements for Handsets with Rel 5 HSDPA

Body SAR for HSDPA is not required for handsets with HSDPA capabilities when the maximum average output power of each RF channel with HSDPA active is less than 0.25 dB higher than that measured without HSDPA using 12.2 kbps RMC and the maximum SAR for 12.2 kbps RMC is  $\leq 75\%$  of the SAR limit. Otherwise, SAR is measured for HSDPA, using an FRC with H-Set 1 in Sub-test 1 and a 12.2 kbps RMC configured in Test Loop Mode 1, using the highest body SAR configuration measured in 12.2 kbps RMC without HSDPA, on the maximum output channel with the body exposure configuration that resulted in the highest SAR in 12.2 kbps RMC mode for that RF channel.

FCC ID: A3LSWDSC04D		 SAR COMPLIANCE REPORT				Reviewed by: Quality Manager
Filename: 0Y1110181831.A3L	Test Dates: 10/17/11 - 11/01/11	EUT Type: Portable Handset			Page 16 of 45	

The H-set used in FRC for HSDPA should be configured according to the UE category of a test device. The number of HS-DSCH/HSPDSCHs, HARQ processes, minimum inter-TTI interval, transport block sizes and RV coding sequence are defined by the applicable H-set. To maintain a consistent test configuration and stable transmission conditions, QPSK is used in the FRC for SAR testing. HS-DPCCH should be configured with a CQI feedback cycle of 2 ms to maintain a constant rate of active CQI slots. DPCCH and DPDCH gain factors of  $\beta_c=9$  and  $\beta_d=15$ , and power offset parameters of  $\Delta_{ACK} = \Delta_{NACK} = 5$  and  $\Delta_{CQI} = 2$  is used. The CQI value is determined by the UE category, transport block size, number of HS-PDSCHs and modulation used in the FRC.

### 11.2.5 SAR Measurements for Handsets with Rel 6 HSUPA

Body SAR for HSUPA is not required when the maximum average output of each RF channel with HSUPA/HSDPA active is less than 0.25 dB higher than as measured without HSUPA/HSDPA using 12.2 kbps RMC and maximum SAR for 12.2 kbps RMC is  $\leq 75\%$  of the SAR limit. Otherwise SAR is measured on the maximum output channel for the body exposure configuration produced highest SAR in 12.2 kbps RMC for that RF channel, using the additional procedures under “Release 6 HSPA data devices”

Head SAR for VOIP operations under HSPA is not required when maximum average output of each RF channel with HSPA is less than 0.25 dB higher than as measured using 12.2 kbps RMC. Otherwise SAR is measured using same HSPA configuration as used for body SAR.

Sub-test	$\beta_c$	$\beta_d$	$\beta_d$ (SF)	$\beta_c/\beta_d$	$\beta_{hs}^{(1)}$	$\beta_{ec}$	$\beta_{ed}$	$\beta_{ed}$ (SF)	$\beta_{ed}$ (codes)	CM <sup>(2)</sup> (dB)	MPR (dB)	AG <sup>(4)</sup> Index	E-TFCI
1	11/15 <sup>(3)</sup>	15/15 <sup>(3)</sup>	64	11/15 <sup>(3)</sup>	22/15	209/225	1039/225	4	1	1.0	0.0	20	75
2	6/15	15/15	64	6/15	12/15	12/15	94/75	4	1	3.0	2.0	12	67
3	15/15	9/15	64	15/9	30/15	30/15	$\beta_{ed1}: 47/15$ $\beta_{ed2}: 47/15$	4	2	2.0	1.0	15	92
4	2/15	15/15	64	2/15	4/15	2/15	56/75	4	1	3.0	2.0	17	71
5	15/15 <sup>(4)</sup>	15/15 <sup>(4)</sup>	64	15/15 <sup>(4)</sup>	30/15	24/15	134/15	4	1	1.0	0.0	21	81

Note 1:  $\Delta_{ACK}$ ,  $\Delta_{NACK}$  and  $\Delta_{CQI} = 8 \Leftrightarrow A_{is} = \beta_{hs}/\beta_c = 30/15 \Leftrightarrow \beta_{hs} = 30/15 * \beta_c$ .

Note 2: CM = 1 for  $\beta_c/\beta_d = 12/15$ ,  $\beta_{hs}/\beta_c = 24/15$ . For all other combinations of DPDCH, DPCCH, HS-DPCCH, E-DPDCH and E-DPCCH the MPR is based on the relative CM difference.

Note 3: For subtest 1 the  $\beta_c/\beta_d$  ratio of 11/15 for the TFC during the measurement period (TF1, TF0) is achieved by setting the signaled gain factors for the reference TFC (TF1, TF1) to  $\beta_c = 10/15$  and  $\beta_d = 15/15$ .

Note 4: For subtest 5 the  $\beta_c/\beta_d$  ratio of 15/15 for the TFC during the measurement period (TF1, TF0) is achieved by setting the signaled gain factors for the reference TFC (TF1, TF1) to  $\beta_c = 14/15$  and  $\beta_d = 15/15$ .

Note 5: Testing UE using E-DPDCH Physical Layer category 1 Sub-test 3 is not required according to TS 25.306 Table 5.1g.

Note 6:  $\beta_{ed}$  can not be set directly; it is set by Absolute Grant Value.

FCC ID: A3LSWDSC04D				SAR COMPLIANCE REPORT				Reviewed by: Quality Manager	
Filename: 0Y1110181831.A3L		Test Dates: 10/17/11 - 11/01/11		EUT Type: Portable Handset		Page 17 of 45			

## 11.3 RF Conducted Powers

### 11.3.1 GSM Conducted Powers

		Maximum Burst-Averaged Output Power								
		Voice	GPRS/EDGE Data (GMSK)				EDGE Data (8-PSK)			
Band	Channel	GSM [dBm] CS (1 Slot)	GPRS [dBm] 1 Tx Slot	GPRS [dBm] 2 Tx Slot	GPRS [dBm] 3 Tx Slot	GPRS [dBm] 4 Tx Slot	EDGE [dBm] 1 Tx Slot	EDGE [dBm] 2 Tx Slot	EDGE [dBm] 3 Tx Slot	EDGE [dBm] 4 Tx Slot
Cellular	128	32.30	32.31	<b>30.53</b>	28.60	26.82	26.83	24.71	22.86	21.16
	190	32.44	32.44	<b>30.65</b>	28.71	26.92	26.96	24.90	22.95	21.31
	251	32.36	32.37	<b>30.58</b>	28.66	26.87	26.90	24.87	22.95	21.24
PCS	512	29.40	29.01	29.01	<b>28.98</b>	26.42	25.42	25.43	25.42	22.73
	661	29.23	29.07	29.06	<b>29.06</b>	26.48	25.47	25.44	25.45	22.82
	810	29.14	29.00	28.99	<b>28.97</b>	26.33	25.45	25.39	25.38	22.70

		Maximum Frame-Averaged Output Power								
		Voice	GPRS/EDGE Data (GMSK)				EDGE Data (8-PSK)			
Band	Channel	GSM [dBm] CS (1 Slot)	GPRS [dBm] 1 Tx Slot	GPRS [dBm] 2 Tx Slot	GPRS [dBm] 3 Tx Slot	GPRS [dBm] 4 Tx Slot	EDGE [dBm] 1 Tx Slot	EDGE [dBm] 2 Tx Slot	EDGE [dBm] 3 Tx Slot	EDGE [dBm] 4 Tx Slot
Cellular	128	23.27	23.28	<b>24.51</b>	24.34	23.81	17.80	18.69	18.60	18.15
	190	23.41	23.41	<b>24.63</b>	24.45	23.91	17.93	18.88	18.69	18.30
	251	23.33	23.34	<b>24.56</b>	24.40	23.86	17.87	18.85	18.69	18.23
PCS	512	20.37	19.98	22.99	<b>24.72</b>	23.41	16.39	19.41	21.16	19.72
	661	20.20	20.04	23.04	<b>24.80</b>	23.47	16.44	19.42	21.19	19.81
	810	20.11	19.97	22.97	<b>24.71</b>	23.32	16.42	19.37	21.12	19.69

Notes:

- Both burst-averaged and calculated frame-averaged powers are included. Frame-averaged powers were calculated from the measured burst-averaged powers by converting the slot powers into linear units and calculating the energy over 8 timeslots.
- The bolded GPRS/EDGE modes were selected according to the highest frame-averaged output power table according to KDB 941225 D03.
- GPRS/EDGE (GMSK) output powers were measured with CS1. EDGE (8-PSK) powers were measured with MCS7.

**GSM Class: B**  
**GPRS Multislot class: 33 (max 4 Tx Uplink slots)**  
**EDGE Multislot class: 33 (max 4 Tx Uplink slots)**  
**DTM Multislot Class: N/A**

FCC ID: A3LSWDSC04D	 PCTEST ENGINEERING LABORATORY, INC.	SAR COMPLIANCE REPORT		Reviewed by: Quality Manager
Filename: 0Y1110181831.A3L	Test Dates: 10/17/11 - 11/01/11	EUT Type: Portable Handset	Page 18 of 45	

### 11.3.2 HSPA Conducted Powers

3GPP Release Version	Mode	3GPP 34.121 Subtest	AWS Band [dBm]			PCS Band [dBm]			MPR
			1312	1412	1862	9262	9400	9538	
99	WCDMA	12.2 kbps RMC	22.42	22.37	22.46	22.21	22.10	22.07	-
99		12.2 kbps AMR	22.32	22.31	22.41	22.13	22.03	22.02	-
6	HSDPA	Subtest 1	22.31	22.25	22.38	22.18	22.04	22.03	0
6		Subtest 2	22.18	22.08	22.22	22.00	21.86	21.84	0
6		Subtest 3	21.93	21.88	21.98	21.77	21.62	21.63	0.5
6		Subtest 4	21.64	21.67	21.76	21.51	21.39	21.41	0.5
6	HSUPA	Subtest 1	21.57	21.60	21.71	21.77	21.76	21.74	0
6		Subtest 2	20.42	20.94	20.52	20.13	20.36	20.07	2
6		Subtest 3	21.26	21.25	21.34	20.95	20.89	20.87	1
6		Subtest 4	20.58	20.56	20.57	20.29	20.21	20.68	2
6		Subtest 5	21.29	21.27	21.38	21.51	21.42	21.41	0

Notes:

1. This device is only capable of HSUPA in the uplink (QPSK in the uplink), but is capable of HSPA+ in the downlink. Information about the uplink and downlink capabilities are explained in further detail in the technical descriptions for this model.
2. WCDMA SAR was tested under RMC 12.2 kbps with HSPA Inactive per KDB Publication 941225 D01. HSPA SAR was not required since the average output power of the HSPA subtests was not more than 0.25 dB higher than the RMC level and SAR was less than 1.2 W/kg.
3. It is expected by the manufacturer that MPR for some HSUPA subtests may be up to 2 dB more than specified by 3GPP according to the chipset implementation in this model. Detailed information is included in the operational description explaining how the MPR is applied for this model.



**Figure 11-1**  
**Power Measurement Setup**

FCC ID: A3LSWDSC04D		 <b>SAR COMPLIANCE REPORT</b>				Reviewed by: Quality Manager	
Filename: 0Y1110181831.A3L		Test Dates: 10/17/11 - 11/01/11		EUT Type: Portable Handset		Page 19 of 45	

## 12 SAR TESTING WITH IEEE 802.11 TRANSMITTERS

Normal network operating configurations are not suitable for measuring the SAR of 802.11 a/b/g/n transmitters. Unpredictable fluctuations in network traffic and antenna diversity conditions can introduce undesirable variations in SAR results. The SAR for these devices should be measured using chipset based test mode software to ensure the results are consistent and reliable.

### 12.1 General Device Setup

Chipset based test mode software is hardware dependent and generally varies among manufacturers. The device operating parameters established in test mode for SAR measurements must be identical to those programmed in production units, including output power levels, amplifier gain settings and other RF performance tuning parameters. The test frequencies should correspond to actual channel frequencies defined for domestic use. SAR for devices with switched diversity should be measured with only one antenna transmitting at a time during each SAR measurement, according to a fixed modulation and data rate. The same data pattern should be used for all measurements.

### 12.2 Frequency Channel Configurations [27]

802.11 a/b/g/n and 5GHz operating modes are tested independently according to the service requirements in each frequency band. 802.11 b/g/n modes are tested on channels 1, 6 and 11. 802.11a/n is tested for UNII operations on channels 36 and 48 in the 5.15-5.25 GHz band; channels 52 and 64 in the 5.25-5.35 GHz band; channels 104, 116 and 136 in the 5.470-5.725 GHz band; and channels 149 and 161 in the 5.8 GHz band. When 5.8 GHz §15.247 is also available, channels 149, 157 and 165 should be tested instead of the UNII channels. These are referred to as the “default test channels”. For 2.4 GHz, 802.11g/n modes were evaluated only if the output power was 0.25 dB higher than the 802.11b mode. For 5 GHz, 802.11n modes were evaluated only if the output power was 0.25 dB higher than the 802.11a mode.

**Table 12-1  
IEEE 802.11b Average RF Power**

Mode	Freq [MHz]	Channel	Conducted Power [dBm]			
			Data Rate [Mbps]			
			1	2	5.5	11
802.11b	2412	1	15.56	15.53	15.56	15.54
802.11b	2437	6	16.01	16.01	16.06	16.05
802.11b	2462	11	<b>16.37</b>	16.38	16.42	16.39

**Table 12-2  
IEEE 802.11g Average RF Power**

Mode	Freq [MHz]	Channel	Conducted Power [dBm]							
			Data Rate [Mbps]							
			6	9	12	18	24	36	48	54
802.11g	2412	1	12.61	12.55	12.55	12.59	12.57	12.56	12.57	12.59
802.11g	2437	6	13.09	13.06	13.08	13.07	13.07	13.08	13.09	13.08
802.11g	2462	11	13.23	13.27	13.28	13.24	13.27	13.29	13.24	13.24

FCC ID: A3LSWDSC04D		SAR COMPLIANCE REPORT		Reviewed by: Quality Manager
Filename: 0Y1110181831.A3L	Test Dates: 10/17/11 - 11/01/11	EUT Type: Portable Handset	Page 20 of 45	

**Table 12-3**  
**IEEE 802.11n Average RF Power**

Mode	Freq [MHz]	Channel	Conducted Power [dBm]							
			Data Rate [Mbps]							
			6.5	13	20	26	39	52	58	65
802.11n	2412	1	11.47	11.46	11.43	11.44	11.44	11.41	11.43	11.45
802.11n	2437	6	11.92	11.88	11.87	11.85	11.86	11.86	11.79	11.83
802.11n	2462	11	12.13	12.11	12.08	12.10	12.09	12.11	12.11	12.09

**Table 12-4**  
**IEEE 802.11a Average RF Power**

Mode	Freq [MHz]	Channel	Conducted Power [dBm]							
			Data Rate [Mbps]							
			6	9	12	18	24	36	48	54
802.11a	5180	36	11.85	11.91	11.94	11.95	11.95	11.97	11.98	11.95
802.11a	<b>5200</b>	<b>40</b>	<b>11.91</b>	11.90	11.87	11.84	11.88	11.91	11.93	11.91
802.11a	5220	44	11.83	11.82	11.73	11.78	11.82	11.83	11.88	11.89
802.11a	5240	48	11.77	11.71	11.72	11.76	11.75	11.73	11.79	11.75
802.11a	<b>5260</b>	<b>52</b>	<b>11.69</b>	11.67	11.72	11.66	11.69	11.72	11.70	11.73
802.11a	5280	56	11.60	11.58	11.56	11.63	11.61	11.58	11.60	11.65
802.11a	5300	60	11.36	11.43	11.39	11.35	11.39	11.41	11.39	11.37
802.11a	5320	64	11.42	11.43	11.42	11.44	11.45	11.48	11.46	11.47
802.11a	<b>5500</b>	<b>100</b>	<b>12.05</b>	12.07	12.08	12.13	12.12	12.14	12.15	12.17
802.11a	5520	104	11.92	11.91	11.85	11.92	11.92	11.96	11.97	11.95
802.11a	5540	108	11.89	11.86	11.87	11.88	11.87	11.89	11.90	11.92
802.11a	5560	112	11.79	11.72	11.74	11.75	11.73	11.75	11.77	11.79
802.11a	5580	116	11.61	11.58	11.64	11.66	11.65	11.67	11.68	11.72
802.11a	5600	120	N/A	N/A	N/A	N/A	N/A	N/A	N/A	N/A
802.11a	5620	124	N/A	N/A	N/A	N/A	N/A	N/A	N/A	N/A
802.11a	5640	128	N/A	N/A	N/A	N/A	N/A	N/A	N/A	N/A
802.11a	5660	132	11.28	11.25	11.26	11.18	11.17	11.20	11.22	11.21
802.11a	5680	136	11.15	11.17	11.19	11.18	11.17	11.16	11.23	11.22
802.11a	5700	140	11.16	11.17	11.11	11.15	11.16	11.19	11.20	11.18
802.11a	5745	149	12.01	12.11	12.07	12.12	12.07	12.11	12.14	12.09
802.11a	5765	153	11.99	11.98	11.97	11.97	11.91	11.92	11.91	11.94
802.11a	<b>5785</b>	<b>157</b>	<b>12.02</b>	12.01	12.06	12.04	12.08	12.09	12.02	12.08
802.11a	5805	161	11.97	12.02	11.97	11.98	12.01	11.99	11.97	11.94
802.11a	5825	165	11.81	12.01	12.07	12.12	12.11	12.13	12.11	12.03

Notes:

1. This device does not transmit any beacons or initiate any transmissions in 5.3 and 5.5 GHz Bands.
2. Per FCC KDB Publication 443999 and RSS-210 A9.2(3), transmission on channels which overlap the 5600-5650 MHz is not allowed.

FCC ID: A3LSWDSC04D	 PCTEST ENGINEERING LABORATORY, INC.	SAR COMPLIANCE REPORT		Reviewed by: Quality Manager
Filename: 0Y1110181831.A3L	Test Dates: 10/17/11 - 11/01/11	EUT Type: Portable Handset		Page 21 of 45

**Table 12-5  
IEEE 802.11n Average RF Power**

Mode	Freq [MHz]	Channel	Conducted Power [dBm]							
			Data Rate [Mbps]							
			6.5	13	20	26	39	52	58	65
802.11n	5180	36	10.77	10.74	10.76	10.78	10.79	10.82	10.84	10.81
802.11n	5200	40	10.72	10.73	10.73	10.75	10.72	10.76	10.77	10.74
802.11n	5220	44	10.71	10.73	10.71	10.70	10.72	10.74	10.74	10.73
802.11n	5240	48	10.65	10.59	10.61	10.62	10.63	10.59	10.62	10.63
802.11n	5260	52	10.52	10.55	10.57	10.51	10.54	10.56	10.59	10.63
802.11n	5280	56	10.47	10.44	10.46	10.49	10.45	10.50	10.52	10.56
802.11n	5300	60	10.37	10.34	10.37	10.38	10.39	10.42	10.41	10.43
802.11n	5320	64	10.32	10.29	10.28	10.34	10.35	10.25	10.37	10.36
802.11n	5500	100	11.01	11.02	11.01	11.04	11.07	11.08	11.06	11.00
802.11n	5520	104	10.81	10.94	10.95	10.95	10.97	10.99	10.98	10.96
802.11n	5540	108	10.79	10.80	10.78	10.84	10.84	10.89	10.88	10.87
802.11n	5560	112	10.67	10.70	10.70	10.70	10.74	10.72	10.75	10.79
802.11n	5580	116	10.64	10.62	10.62	10.63	10.67	10.65	10.64	10.66
802.11n	5600	120	N/A	N/A	N/A	N/A	N/A	N/A	N/A	N/A
802.11n	5620	124	N/A	N/A	N/A	N/A	N/A	N/A	N/A	N/A
802.11n	5640	128	N/A	N/A	N/A	N/A	N/A	N/A	N/A	N/A
802.11n	5660	132	10.20	10.19	10.18	10.24	10.17	10.21	10.25	10.21
802.11n	5680	136	10.10	10.23	10.15	10.16	10.17	10.17	10.21	10.23
802.11n	5700	140	10.08	10.03	10.12	10.09	10.05	10.08	10.10	10.09
802.11n	5745	149	10.82	10.75	10.81	10.78	10.78	10.82	10.83	10.80
802.11n	5765	153	10.72	10.74	10.70	10.71	10.75	10.73	10.83	10.82
802.11n	5785	157	10.78	10.77	10.74	10.78	10.79	10.78	10.79	10.78
802.11n	5805	161	10.76	10.77	10.75	10.74	10.80	10.71	10.76	10.74
802.11n	5825	165	10.71	10.73	10.78	10.77	10.77	10.69	10.79	10.78

Notes:

1. This device does not transmit any beacons or initiate any transmissions in 5.3 and 5.5 GHz Bands.
2. Per FCC KDB Publication 443999 and RSS-210 A9.2(3), transmission on channels which overlap the 5600-5650 MHz is not allowed.

Justification for reduced test configurations for WIFI channels per KDB Publication 248227 and April 2010 FCC/TCB Meeting Notes:

1. For 2.4 GHz, highest average RF output power channel for the lowest data rate for IEEE 802.11b were selected for SAR evaluation. IEEE 802.11 g/n modes were not investigated since the average output powers were not greater than 0.25 dB than that of the tested channel in the lowest data rate IEEE 802.11b mode.
2. For 5 GHz, highest average RF output power channel for the lowest data rate for IEEE 802.11a were selected for SAR evaluation. IEEE 802.11 n modes were not investigated since the average output powers were not greater than 0.25 dB than that of the tested channel in the lowest data rate IEEE 802.11a mode.
3. The bolded data rate and channel above were tested for SAR.



**Figure 12-1  
Power Measurement Setup**

FCC ID: A3LSWDSC04D			SAR COMPLIANCE REPORT		Reviewed by: Quality Manager
Filename: 0Y1110181831.A3L	Test Dates: 10/17/11 - 11/01/11	EUT Type: Portable Handset			Page 22 of 45

# 13 FCC PERSONAL WIRELESS ROUTER CONFIGURATIONS

## 13.1 Personal Wireless Router Considerations

Some battery-operated handsets have the capability to transmit and receive internet connectivity through simultaneous transmission of WIFI in conjunction with a separate licensed transmitter. The FCC has provided guidance in KDB Publication 941225 D06 for handsets greater than 9 cm x 5 cm where SAR test considerations are based on a composite test separation distance of 10 mm from the edges, front and back of the device with antennas 2.5 cm or closer to the edge of the device, determined from general mixed use conditions for this type of devices. Since the hotspot SAR results may overlap with the body-worn accessory SAR requirements, the more conservative configurations can be considered, thus excluding some body-worn accessory SAR tests.

## 13.2 SAR Test Setup for Personal Wireless Router Features

When the user enables the personal wireless router functions for the handset, actual operations include simultaneous transmission of both the WIFI transmitter and another licensed transmitter. Both transmitters often do not transmit at the same transmitting frequency and thus cannot be evaluated for SAR under actual use conditions. Therefore, SAR must be evaluated for each frequency transmission and mode separately and summed with the WIFI transmitter according to KDB 648474 publication procedures. The "Portable Hotspot" feature on the handset was NOT activated, to ensure the SAR measurements were evaluated for a single transmission frequency RF signal.

## 13.3 Power Reduction for Portable Hotspot Mode

This model does not support any power reduction for portable hotspot mode.

FCC ID: A3LSWDSC04D		 <b>SAR COMPLIANCE REPORT</b>				Reviewed by: Quality Manager
Filename: 0Y1110181831.A3L	Test Dates: 10/17/11 - 11/01/11	EUT Type: Portable Handset			Page 23 of 45	

### 13.4 SAR Test Configurations

**Table 13-1  
Mobile Hotspot Sides for SAR Testing**

Mobile Hotspot Sides for SAR Testing						
Mode	Back	Front	Top	Bottom	Right	Left
GPRS 850	Yes	Yes	No	Yes	No	Yes
GPRS 1900	Yes	Yes	No	Yes	No	Yes
WCDMA 1900	Yes	Yes	No	Yes	No	Yes
UMTS IV	Yes	Yes	No	Yes	No	Yes
2.4 GHz WLAN	Yes	Yes	No	No	Yes	No

When Hotspot is enabled all 5 GHz bands are disabled.

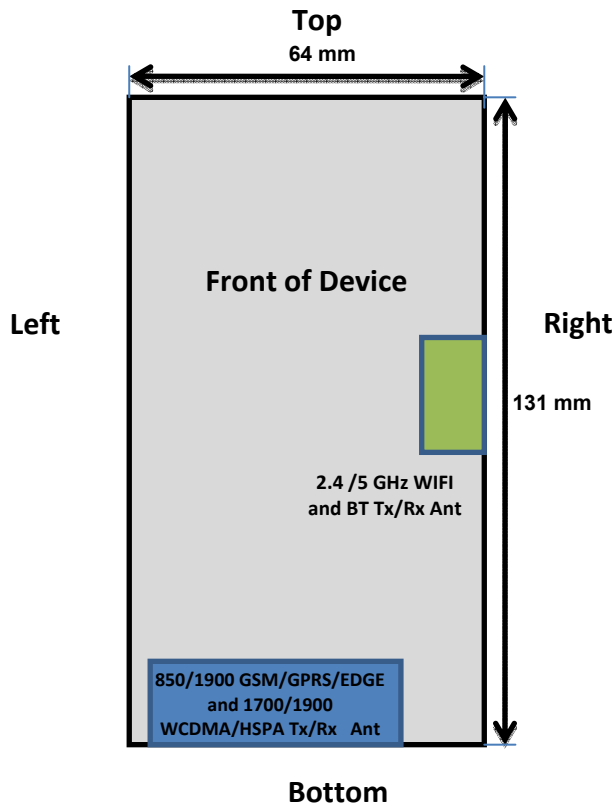

**Figure 13-1 Identification of Sides for SAR Testing**

Note: Per FCC KDB Publication 941225 D06, the edges with antennas within 2.5 cm are required to be evaluated for SAR. The antenna distance document contains the measured distances of the antennas to the edges of the device.

FCC ID: A3LSWDSC04D	PCTEST ENGINEERING LABORATORY, INC.	SAR COMPLIANCE REPORT	SAMSUNG	Reviewed by: Quality Manager
Filename: 0Y1110181831.A3L	Test Dates: 10/17/11 - 11/01/11	EUT Type: Portable Handset	Page 24 of 45	

# 14 SYSTEM VERIFICATION

## 14.1 Tissue Verification

**Table 14-1  
Measured Tissue Properties**

Calibrated for Tests Performed on:	Tissue Type	Tissue Temp During Calibration (C°)	Measured Frequency (MHz)	Measured Conductivity, $\sigma$ (S/m)	Measured Dielectric Constant, $\epsilon$	TARGET Conductivity, $\sigma$ (S/m)	TARGET Dielectric Constant, $\epsilon$	% dev $\sigma$	% dev $\epsilon$
10/31/2011	835H	23.0	820	0.856	40.46	0.898	41.571	-4.68%	-2.67%
			835	0.871	40.40	0.900	41.500	-3.22%	-2.65%
			850	0.880	40.20	0.916	41.500	-3.93%	-3.13%
10/18/2011	1750H	23.2	1710	1.387	39.52	1.348	40.136	2.89%	-1.53%
			1750	1.424	39.30	1.370	40.100	3.94%	-2.00%
			1790	1.459	39.17	1.394	40.020	4.66%	-2.12%
10/18/2011	1900H	23.2	1850	1.377	41.96	1.400	40.000	-1.64%	4.90%
			1880	1.360	41.45	1.400	40.000	-2.86%	3.63%
			1910	1.447	41.41	1.400	40.000	3.36%	3.52%
10/21/2011	2450H	23.0	2401	1.744	38.04	1.758	39.298	-0.80%	-3.20%
			2450	1.804	37.87	1.800	39.200	0.22%	-3.39%
			2499	1.856	37.61	1.852	39.135	0.22%	-3.90%
10/19/2011	5200H-5800H	22.9	5200	4.549	35.69	4.660	36.000	-2.38%	-0.86%
			5260	4.630	35.64	4.720	35.940	-1.91%	-0.83%
			5500	4.891	35.24	4.965	35.650	-1.49%	-1.15%
			5785	5.216	34.72	5.255	35.315	-0.74%	-1.68%
			5800	5.226	34.73	5.270	35.300	-0.83%	-1.61%
10/31/2011	835B	23.2	820	0.961	54.19	0.969	55.284	-0.83%	-1.98%
			835	0.967	54.09	0.970	55.200	-0.31%	-2.01%
			850	0.979	53.70	0.988	55.154	-0.91%	-2.64%
10/28/2011	1750B	23.4	1710	1.478	53.09	1.460	53.540	1.23%	-0.84%
			1750	1.527	53.05	1.490	53.430	2.48%	-0.71%
			1790	1.551	52.79	1.510	53.330	2.72%	-1.01%
10/17/2011	1900B	23.1	1850	1.462	52.49	1.520	53.300	-3.82%	-1.52%
			1880	1.450	52.01	1.520	53.300	-4.61%	-2.42%
			1910	1.545	51.89	1.520	53.300	1.64%	-2.65%
11/01/2011	2450B	21.9	2401	1.926	51.22	1.903	52.765	1.21%	-2.93%
			2450	2.002	51.06	1.950	52.700	2.67%	-3.11%
			2499	2.073	50.95	2.019	52.638	2.67%	-3.21%
10/19/2011	5200B-5800B	23.0	5200	5.085	48.22	5.299	49.014	-4.04%	-1.62%
			5260	5.172	48.24	5.369	48.906	-3.67%	-1.36%
			5500	5.483	47.69	5.650	48.580	-2.96%	-1.83%
			5785	5.859	47.23	5.982	48.242	-2.06%	-2.10%
			5800	5.913	47.35	6.000	48.200	-1.45%	-1.76%

Note: KDB Publication 450824 was ensured to be applied for probe calibration frequencies greater than or equal to 50 MHz of the DUT frequencies.

The above measured tissue parameters were used in the DASY software to perform interpolation via the DASY software to determine actual dielectric parameters at the test frequencies (per IEEE 1528 6.6.1.2). The SAR test plots may slightly differ from the table above since the DASY software rounds to three significant digits.

Probe calibration used within  $\pm 100$  MHz of the test frequency in either 5.725 - 5.85 or 5.47-5.725 GHz is acceptable per KDB Publication 865664 since the design of the SAR probe supports the extended frequency, provided the DASY software version recommended is used for the tests, and the expanded calibration uncertainty ( $k=2$ ) is less than or equal to 15% (See SAR probe calibration certificate for this information). The dielectric and conductivities measured are within 10% and 5% respectively of the target parameters specified in Supplement C 01-01.

FCC ID: A3LSWDSC04D				SAR COMPLIANCE REPORT				Reviewed by: Quality Manager	
Filename: 0Y1110181831.A3L		Test Dates: 10/17/11 - 11/01/11		EUT Type: Portable Handset		Page 25 of 45			

## Measurement Procedure for Tissue verification

- 1) The network analyzer and probe system was configured and calibrated.
- 2) The probe was immersed in the sample which was placed in a nonmetallic container. Trapped air bubbles beneath the flange were minimized by placing the probe at a slight angle.
- 3) The complex admittance with respect to the probe aperture was measured
- 4) The complex relative permittivity , for example from the below equation (Pournaropoulos and Misra):

$$Y = \frac{j2\omega\epsilon_r\epsilon_0}{[\ln(b/a)]^2} \int_a^b \int_a^b \int_0^\pi \cos\phi' \frac{\exp[-j\omega r(\mu_0\epsilon_r'\epsilon_0)^{1/2}]}{r} d\phi' d\rho' d\rho$$

where  $Y$  is the admittance of the probe in contact with the sample, the primed and unprimed coordinates refer to source and observation points, respectively,  $r^2 = \rho^2 + \rho'^2 - 2\rho\rho' \cos\phi'$  ,  $\omega$  is the angular frequency, and  $j = \sqrt{-1}$  .

FCC ID: A3LSWDSC04D				SAR COMPLIANCE REPORT				Reviewed by: Quality Manager	
Filename: 0Y1110181831.A3L		Test Dates: 10/17/11 - 11/01/11		EUT Type: Portable Handset				Page 26 of 45	

## 14.2 Test System Verification

Prior to assessment, the system is verified to  $\pm 10\%$  of the manufacturer SAR measurement on the reference dipole at the time of calibration.

**Table 14-2**  
**System Verification Results**

System Verification TARGET & MEASURED											
Date:	Amb. Temp (°C)	Liquid Temp (°C)	Input Power (W)	Tissue Frequency (MHz)	Dipole SN	Probe SN	Tissue Type	Measured SAR <sub>1g</sub> (W/kg)	1 W Target SAR <sub>1g</sub> (W/kg)	1 W Normalized SAR <sub>1g</sub> (W/kg)	Deviation (%)
10/31/2011	24.4	23.8	0.100	835	4d047	3258	Head	0.964	9.530	9.640	1.15%
10/18/2011	22.5	21.4	0.100	1750	1051	3561	Head	3.62	37.000	36.200	-2.16%
10/18/2011	24.1	23.2	0.100	1900	502	3209	Head	4.15	40.200	41.500	3.23%
10/21/2011	22.7	22.0	0.025	2450	797	3561	Head	1.38	53.300	55.200	3.56%
10/19/2011	23.8	22.9	0.100	5200	1057	3561	Head	8.46	83.100	84.600	1.81%
10/19/2011	23.5	22.4	0.100	5500	1057	3561	Head	8.84	90.100	88.400	-1.89%
10/19/2011	23.7	22.6	0.100	5800	1057	3561	Head	8.60	82.900	86.000	3.74%
10/31/2011	24.4	22.5	0.100	835	4d047	3258	Body	1.01	9.850	10.100	2.54%
11/01/2011	23.9	22.3	0.040	1750	1051	3561	Body	1.51	37.000	37.750	2.03%
10/17/2011	22.7	21.4	0.100	1900	502	3209	Body	4.41	41.100	44.100	7.30%
11/01/2011	24.5	23.8	0.0158	2450	797	3209	Body	0.886	52.300	56.076	7.22%
10/19/2011	23.3	22.3	0.100	5200	1057	3561	Body	7.87	77.700	78.700	1.29%
10/19/2011	23.7	22.4	0.100	5500	1057	3561	Body	8.37	84.400	83.700	-0.83%
10/19/2011	23.9	22.7	0.100	5800	1057	3561	Body	7.93	75.000	79.300	5.73%

Note: Per KDB Publication 865664, when a reference dipole is not defined within  $\pm 100\text{MHz}$  of the test frequency, the system verification may be conducted within  $\pm 200\text{ MHz}$  of the center frequency of the measurement frequencies if the SAR probe calibration is valid and the same tissue-equivalent matter is used for verification and test measurements.

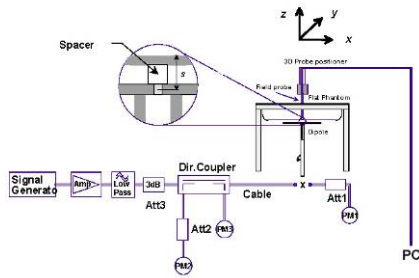

**Figure 14-1**  
**System Verification Setup Diagram**



**Figure 14-2**  
**System Verification Setup Photo**

FCC ID: A3LSWDSC04D	PCTEST ENGINEERING LABORATORY, INC.	SAR COMPLIANCE REPORT	SAMSUNG	Reviewed by: Quality Manager
Filename: 0Y1110181831.A3L	Test Dates: 10/17/11 - 11/01/11	EUT Type: Portable Handset	Page 27 of 45	

# 15 SAR DATA SUMMARY

**Table 15-1  
GSM/WCDMA Head SAR Results**

MEASUREMENT RESULTS								
FREQUENCY		Mode/Band	Conducted Power [dBm]	Power Drift [dB]	Side	Test Position	Phone Serial Number	SAR (1g)
MHz	Ch.							(W/kg)
836.60	190	GSM 850	32.44	0.05	Right	Touch	FI-257-A	0.176
836.60	190	GSM 850	32.44	0.02	Right	Tilt	FI-257-A	0.127
836.60	190	GSM 850	32.44	0.09	Left	Touch	FI-257-A	0.209
836.60	190	GSM 850	32.44	0.03	Left	Tilt	FI-257-A	0.133
1730.40	1412	AWS WCDMA	22.37	0.04	Right	Touch	FI-257-A	0.264
1730.40	1412	AWS WCDMA	22.37	0.02	Right	Tilt	FI-257-A	0.203
1730.40	1412	AWS WCDMA	22.37	0.08	Left	Touch	FI-257-A	0.419
1730.40	1412	AWS WCDMA	22.37	0.01	Left	Tilt	FI-257-A	0.186
1880.00	661	GSM 1900	29.23	-0.03	Right	Touch	FI-257-A	0.158
1880.00	661	GSM 1900	29.23	-0.09	Right	Tilt	FI-257-A	0.106
1880.00	661	GSM 1900	29.23	0.00	Left	Touch	FI-257-A	0.283
1880.00	661	GSM 1900	29.23	0.00	Left	Tilt	FI-257-A	0.078
1880.00	9400	WCDMA 1900	22.10	0.01	Right	Touch	FI-257-A	0.297
1880.00	9400	WCDMA 1900	22.10	0.08	Right	Tilt	FI-257-A	0.168
1880.00	9400	WCDMA 1900	22.10	-0.08	Left	Touch	FI-257-A	0.494
1880.00	9400	WCDMA 1900	22.10	0.02	Left	Tilt	FI-257-A	0.140
<b>ANSI / IEEE C95.1 1992 - SAFETY LIMIT</b>					<b>Head</b>			
<b>Spatial Peak</b>					<b>1.6 W/kg (mW/g)</b>			
<b>Uncontrolled Exposure/General Population</b>					<b>averaged over 1 gram</b>			

FCC ID: A3LSWDSC04D	 PCTEST ENGINEERING LABORATORY, INC.	SAR COMPLIANCE REPORT		Reviewed by: Quality Manager
Filename: 0Y1110181831.A3L	Test Dates: 10/17/11 - 11/01/11	EUT Type: Portable Handset	Page 28 of 45	

Notes (Table 15-1):

1. The test data reported are the worst-case SAR value with the position set in a typical configuration. Test procedures used were according to FCC/OET Bulletin 65, Supplement C [June 2001].
2. Batteries are fully charged for all readings. Standard battery was used.
3. Tissue parameters and temperatures are listed on the SAR plots.
4. Liquid tissue depth was at least 15.0 cm.
5. Justification for reduced test configurations: Per FCC/OET Bulletin 65 Supplement C (June 2001) and Public Notice DA-02-1438, if the SAR measured at the middle channel for each test configuration (left, right, cheek/touch, tilt/ear, extended and retracted) is at least 3.0 dB lower than the SAR limit, testing at the high and low channels is optional for such test configuration(s).
6. WCDMA mode was tested under RMC 12.2 kbps with HSPA Inactive per KDB Publication 941225 D01.
7. SAR was measured with a probe calibrated at 1750 MHz and is valid for measuring SAR from  $\pm 50$  MHz. The 1750MHz specific head liquid was verified with specific probe calibration factors as required per FCC KDB Publication 450824 D01.
8. To confirm the proper SAR liquid depth, the z-axis plots from the system verifications were included since the system verifications were performed using the same liquid as the SAR tests.
9. The standard batteries contain a near field communications (NFC) antenna. Per KDB Inquiry 277820, all tests were performed using standard NFC battery model EB-L1F2HBU, however battery model EB-L1F2HBD is also applicable for this device. The technical description contains detailed information about the near field communications antenna. As described in Operational Description, the device does not allow any other batteries other than models: EB-L1F2HBD and EB-L1F2HBU.
10. All samples tested were electrically identical per the applicant.

FCC ID: A3LSWDSC04D		 <b>SAR COMPLIANCE REPORT</b>			Reviewed by: Quality Manager
Filename: 0Y1110181831.A3L	Test Dates: 10/17/11 - 11/01/11	EUT Type: Portable Handset			Page 29 of 45

**Table 15-2  
WLAN Head SAR Results**

<b>MEASUREMENT RESULTS</b>										
FREQUENCY		Mode	Service	Conducted Power [dBm]	Power Drift [dB]	Side	Test Position	Phone Serial Number	Data Rate [Mbps]	SAR (1g)
MHz	Ch.									(W/kg)
2462	11	IEEE 802.11b	DSSS	16.37	0.09	Right	Touch	FI-257-C	1	0.096
2462	11	IEEE 802.11b	DSSS	16.37	0.10	Right	Tilt	FI-257-C	1	0.027
2462	11	IEEE 802.11b	DSSS	16.37	0.07	Left	Touch	FI-257-C	1	0.115
2462	11	IEEE 802.11b	DSSS	16.37	-0.05	Left	Tilt	FI-257-C	1	0.048
5785	157	IEEE 802.11a	OFDM	12.02	0.06	Right	Touch	FI-257-B	6	0.142
5785	157	IEEE 802.11a	OFDM	12.02	-0.05	Right	Tilt	FI-257-B	6	0.023
5785	157	IEEE 802.11a	OFDM	12.02	-0.06	Left	Touch	FI-257-B	6	0.088
5785	157	IEEE 802.11a	OFDM	12.02	0.10	Left	Tilt	FI-257-B	6	0.041
5200	40	IEEE 802.11a	OFDM	11.91	-0.10	Right	Touch	FI-257-B	6	0.091
5200	40	IEEE 802.11a	OFDM	11.91	0.09	Right	Tilt	FI-257-B	6	0.009
5200	40	IEEE 802.11a	OFDM	11.91	0.09	Left	Touch	FI-257-B	6	0.047
5200	40	IEEE 802.11a	OFDM	11.91	0.09	Left	Tilt	FI-257-B	6	0.021
5260	52	IEEE 802.11a	OFDM	11.69	0.08	Right	Touch	FI-257-B	6	0.081
5260	52	IEEE 802.11a	OFDM	11.69	-0.09	Right	Tilt	FI-257-B	6	0.004
5260	52	IEEE 802.11a	OFDM	11.69	-0.08	Left	Touch	FI-257-B	6	0.038
5260	52	IEEE 802.11a	OFDM	11.69	0.07	Left	Tilt	FI-257-B	6	0.019
5500	100	IEEE 802.11a	OFDM	12.05	0.08	Right	Touch	FI-257-B	6	0.071
5500	100	IEEE 802.11a	OFDM	12.05	0.10	Right	Tilt	FI-257-B	6	0.002
5500	100	IEEE 802.11a	OFDM	12.05	0.05	Left	Touch	FI-257-B	6	0.077
5500	100	IEEE 802.11a	OFDM	12.05	0.05	Left	Tilt	FI-257-B	6	0.015
<b>ANSI / IEEE C95.1 1992 - SAFETY LIMIT</b>							<b>Head</b>			
<b>Spatial Peak</b>							<b>1.6 W/kg (mW/g)</b>			
<b>Uncontrolled Exposure/General Population</b>							<b>averaged over 1 gram</b>			

FCC ID: A3LSWDSC04D	 <b>PCTEST</b> ENGINEERING LABORATORY, INC.	<b>SAR COMPLIANCE REPORT</b>		<b>Reviewed by:</b> Quality Manager
<b>Filename:</b> 0Y1110181831.A3L	<b>Test Dates:</b> 10/17/11 - 11/01/11	<b>EUT Type:</b> Portable Handset		Page 30 of 45

Notes (Table 15-2):

1. The test data reported are the worst-case SAR value with the position set in a typical configuration. Test procedures used were according to FCC/OET Bulletin 65, Supplement C [June 2001].
2. Batteries are fully charged for all readings. Standard battery was used.
3. Tissue parameters and temperatures are listed on the SAR plots.
4. Liquid tissue depth was at least 15.0 cm.
5. Justification for reduced test configurations for WIFI channels per KDB Publication 248227 and April 2010 FCC/TCB Meeting Notes: Highest average RF output power channel for the lowest data rate were selected for SAR evaluation. Other IEEE 802.11 modes (including 802.11g/n) were not investigated since the average output powers were not greater than 0.25 dB than that of the tested channel in the lowest data rate IEEE 802.11a/b mode.
6. WLAN transmission was verified using a spectrum analyzer.
7. To confirm the proper SAR liquid depth, the z-axis plots from the system verifications were included since the system verifications were performed using the same liquid as the SAR tests.
8. The standard batteries contain a near field communications (NFC) antenna. Per KDB Inquiry 277820, all tests were performed using standard NFC battery model EB-L1F2HBU, however battery model EB-L1F2HBD is also applicable for this device. The technical description contains detailed information about the near field communications antenna. As described in Operational Description, the device does not allow any other batteries other than models: EB-L1F2HBD and EB-L1F2HBU.
9. All samples tested were electrically identical per the applicant.

FCC ID: A3LSWDSC04D		 <b>SAR COMPLIANCE REPORT</b>			Reviewed by: Quality Manager
Filename: 0Y1110181831.A3L	Test Dates: 10/17/11 - 11/01/11	EUT Type: Portable Handset			Page 31 of 45

**Table 15-3  
GSM/WCDMA Body-Worn SAR Results**

MEASUREMENT RESULTS										
FREQUENCY		Mode	Service	Conducted Power [dBm]	Power Drift [dB]	Spacing	Phone Serial Number	# of GSM Slots	Side	SAR (1g)
MHz	Ch.									(W/kg)
836.60	190	GSM 850	GSM	32.44	0.03	1.0 cm	FI-257-E	1	back	0.424
1730.40	1412	AWS WCDMA	RMC	22.37	-0.01	1.0 cm	FI-257-A	N/A	back	0.649
1880.00	661	GSM 1900	GSM	29.23	-0.02	1.0 cm	FI-257-A	1	back	0.391
1880.00	9400	WCDMA 1900	RMC	22.10	0.02	1.0 cm	FI-257-A	N/A	back	0.489

**Notes:**

1. The test data reported are the worst-case SAR value with the position set in a typical configuration. Test procedures used were according to FCC/OET Bulletin 65, Supplement C [June 2001].
2. Tissue parameters and temperatures are listed on the SAR plots.
3. Batteries are fully charged for all readings. Standard battery was used.
4. Liquid tissue depth was at least 15.0 cm.
5. Device was tested using a fixed spacing for body-worn testing. A separation distance of 10 mm was tested because the manufacturer has determined that there will be body-worn accessories available in the marketplace for users to support this separation distance.
6. WCDMA mode in Body SAR was tested under RMC 12.2 kbps with HSPA Inactive per KDB Publication 941225 D01. HSPA SAR was not required since the average output power of the HSPA subtests was not more than 0.25 dB higher than the RMC level and SAR was less than 1.2 W/kg.
7. The device was tested in GPRS Data mode for 1.0 cm body test distance per Oct 2011 TCB Workshop, with data reported in the Hotspot SAR Results. GSM voice mode tests were additionally performed and reported above.
8. Justification for reduced test configurations: Per FCC/OET Bulletin 65 Supplement C (June 2001) and Public Notice DA-02-1438, if the SAR measured at the middle channel for each test configuration is at least 3.0 dB lower than the SAR limit, testing at the high and low channels is optional for such test configuration(s).
9. SAR was measured with a probe calibrated at 1750 MHz and is valid for measuring SAR from  $\pm 50$  MHz. The 1750MHz specific body liquid was verified with specific probe calibration factors as required per FCC KDB Publication 450824 D01.
10. Per FCC KDB Publication 941225 D06, when the same wireless modes and device transmission configurations are required for body-worn accessories and hotspot mode, it is not necessary to additionally test body-worn accessory SAR for the same device orientation. Therefore, the hotspot data for the back side configuration additionally shows body-worn compliance for WCDMA modes.
11. To confirm the proper SAR liquid depth, the z-axis plots from the system verifications were included since the system verifications were performed using the same liquid as the SAR tests.
12. The standard batteries contain a near field communications (NFC) antenna. Per KDB Inquiry 277820, all tests were performed using standard NFC battery model EB-L1F2HBU, however battery model EB-L1F2HBD is also applicable for this device. The technical description contains detailed information about the near field communications antenna. As described in Operational Description, the device does not allow any other batteries other than models: EB-L1F2HBD and EB-L1F2HBU.
13. All samples tested were electrically identical per the applicant.

FCC ID: A3LSWDSC04D		 <b>PCTEST</b> ENGINEERING LABORATORY, INC.	<b>SAR COMPLIANCE REPORT</b>		Reviewed by: Quality Manager
Filename: 0Y1110181831.A3L	Test Dates: 10/17/11 - 11/01/11	EUT Type: Portable Handset			Page 32 of 45

**Table 15-4  
WLAN Body-Worn SAR Results**

<b>MEASUREMENT RESULTS</b>										
<b>FREQUENCY</b>		<b>Mode</b>	<b>Service</b>	<b>Conducted Power [dBm]</b>	<b>Power Drift [dB]</b>	<b>Spacing</b>	<b>Phone Serial Number</b>	<b>Data Rate (Mbps)</b>	<b>Side</b>	<b>SAR (1g)</b>
<b>MHz</b>	<b>Ch.</b>									<b>(W/kg)</b>
2462	11	IEEE 802.11b	DSSS	16.37	0.10	1.0 cm	FI-257-E	1	back	0.360
5785	157	IEEE 802.11a	OFDM	12.02	0.06	1.0 cm	FI-257-C	6	back	0.305
5200	40	IEEE 802.11a	OFDM	11.91	-0.07	1.0 cm	FI-257-C	6	back	0.090
5260	52	IEEE 802.11a	OFDM	11.69	-0.06	1.0 cm	FI-257-C	6	back	0.085
5500	100	IEEE 802.11a	OFDM	12.05	-0.02	1.0 cm	FI-257-C	6	back	0.157
<b>ANSI / IEEE C95.1 1992 - SAFETY LIMIT</b>						<b>Body</b>				
<b>Spatial Peak</b>						<b>1.6 W/kg (mW/g)</b>				
<b>Uncontrolled Exposure/General Population</b>						averaged over 1 gram				

**Notes:**

- The test data reported are the worst-case SAR value with the position set in a typical configuration. Test procedures used were according to FCC/OET Bulletin 65, Supplement C [June 2001].
- Tissue parameters and temperatures are listed on the SAR plots.
- Batteries are fully charged for all readings. Standard battery was used.
- Liquid tissue depth was at least 15.0 cm.
- Device was tested using a fixed spacing for body-worn testing. A separation distance of 10 mm was tested because the manufacturer has determined that there will be body-worn accessories available in the marketplace for users to support this separation distance.
- Justification for reduced test configurations for WIFI channels per KDB Publication 248227 and April 2010 FCC/TCB Meeting Notes: Highest average RF output power channel for the lowest data rate were selected for SAR evaluation. Other IEEE 802.11 modes (including 802.11g/n) were not investigated since the average output powers were not greater than 0.25 dB than that of the tested channel in the lowest data rate IEEE 802.11a/b mode.
- WLAN transmission was verified using a spectrum analyzer.
- Per FCC KDB Publication 941225 D06, when the same wireless modes and device transmission configurations are required for body-worn accessories and hotspot mode, it is not necessary to additionally test body-worn accessory SAR for the same device orientation. Therefore, the hotspot data for the back side configuration additionally shows body-worn compliance for WCDMA and 2.4 GHz WLAN modes.
- To confirm the proper SAR liquid depth, the z-axis plots from the system verifications were included since the system verifications were performed using the same liquid as the SAR tests.
- The standard batteries contain a near field communications (NFC) antenna. Per KDB Inquiry 277820, all tests were performed using standard NFC battery model EB-L1F2HBU, however battery model EB-L1F2HBD is also applicable for this device. The technical description contains detailed information about the near field communications antenna. As described in Operational Description, the device does not allow any other batteries other than models: EB-L1F2HBD and EB-L1F2HBU.
- All samples tested were electrically identical per the applicant.

<b>FCC ID:</b> A3LSWDSC04D	 <b>PCTEST</b> ENGINEERING LABORATORY, INC.	<b>SAR COMPLIANCE REPORT</b>		<b>Reviewed by:</b> Quality Manager
<b>Filename:</b> 0Y1110181831.A3L	<b>Test Dates:</b> 10/17/11 - 11/01/11	<b>EUT Type:</b> Portable Handset		Page 33 of 45

**Table 15-5  
GSM/WCDMA Hotspot SAR Results**

<b>MEASUREMENT RESULTS</b>										
<b>FREQUENCY</b>		<b>Mode</b>	<b>Service</b>	<b>Conducted Power [dBm]</b>	<b>Power Drift [dB]</b>	<b>Spacing</b>	<b>Phone Serial Number</b>	<b># of GPRS Slots</b>	<b>Side</b>	<b>SAR (1g)</b>
<b>MHz</b>	<b>Ch.</b>									<b>(W/kg)</b>
836.60	190	GSM 850	GPRS	30.65	0.03	1.0 cm	FI-257-E	2	back	0.579
836.60	190	GSM 850	GPRS	30.65	0.01	1.0 cm	FI-257-E	2	front	0.418
836.60	190	GSM 850	GPRS	30.65	0.08	1.0 cm	FI-257-E	2	bottom	0.170
836.60	190	GSM 850	GPRS	30.65	0.01	1.0 cm	FI-257-E	2	left	0.596
1850.20	512	GSM 1900	GPRS	28.98	0.01	1.0 cm	FI-257-A	3	back	1.010
1880.00	661	GSM 1900	GPRS	29.06	-0.04	1.0 cm	FI-257-A	3	back	1.000
1909.80	810	GSM 1900	GPRS	28.97	0.01	1.0 cm	FI-257-A	3	back	1.080
1850.20	512	GSM 1900	GPRS	28.98	0.01	1.0 cm	FI-257-A	3	front	0.951
1880.00	661	GSM 1900	GPRS	29.06	0.00	1.0 cm	FI-257-A	3	front	0.970
1909.80	810	GSM 1900	GPRS	28.97	0.00	1.0 cm	FI-257-A	3	front	0.973
1850.20	512	GSM 1900	GPRS	28.98	0.02	1.0 cm	FI-257-A	3	bottom	0.916
1880.00	661	GSM 1900	GPRS	29.06	0.04	1.0 cm	FI-257-A	3	bottom	0.860
1909.80	810	GSM 1900	GPRS	28.97	0.02	1.0 cm	FI-257-A	3	bottom	0.877
1880.00	661	GSM 1900	GPRS	29.06	-0.09	1.0 cm	FI-257-A	3	left	0.539
1880.00	9400	WCDMA 1900	RMC	22.10	0.02	1.0 cm	FI-257-A	N/A	back	0.489
1880.00	9400	WCDMA 1900	RMC	22.10	0.01	1.0 cm	FI-257-A	N/A	front	0.506
1880.00	9400	WCDMA 1900	RMC	22.10	0.04	1.0 cm	FI-257-A	N/A	bottom	0.617
1880.00	9400	WCDMA 1900	RMC	22.10	-0.03	1.0 cm	FI-257-A	N/A	left	0.379
1730.40	1412	AWS WCDMA	RMC	22.37	-0.01	1.0 cm	FI-257-A	N/A	back	0.649
1730.40	1412	AWS WCDMA	RMC	22.37	0.00	1.0 cm	FI-257-A	N/A	front	0.440
1730.40	1412	AWS WCDMA	RMC	22.37	0.06	1.0 cm	FI-257-A	N/A	bottom	0.563
1730.40	1412	AWS WCDMA	RMC	22.37	0.00	1.0 cm	FI-257-A	N/A	left	0.268
<b>ANSI / IEEE C95.1 1992 - SAFETY LIMIT</b>						<b>Body</b>				
<b>Spatial Peak</b>						<b>1.6 W/kg (mW/g)</b>				
<b>Uncontrolled Exposure/General Population</b>						<b>averaged over 1 gram</b>				

<b>FCC ID:</b> A3LSWDSC04D		<b>SAR COMPLIANCE REPORT</b>		<b>Reviewed by:</b> Quality Manager
<b>Filename:</b> 0Y1110181831.A3L	<b>Test Dates:</b> 10/17/11 - 11/01/11	<b>EUT Type:</b> Portable Handset	Page 34 of 45	

Notes (Table 15-4):

1. The test data reported are the worst-case SAR value with the position set in a typical configuration. Test procedures used were according to FCC/OET Bulletin 65, Supplement C [June 2001]
2. Tissue parameters and temperatures are listed on the SAR plots.
3. Batteries are fully charged for all readings. Standard battery was used.
4. Liquid tissue depth was at least 15.0 cm.
5. Device was tested using a fixed spacing.
6. WCDMA mode in Body SAR was tested under RMC 12.2 kbps with HSPA Inactive per KDB Publication 941225 D01. HSPA SAR was not required since the average output power of the HSPA subtests was not more than 0.25 dB higher than the RMC level and SAR was less than 1.2 W/kg.
7. Justification for reduced test configurations per KDB Publication 941225 D03: The source-based time-averaged output power was evaluated for all multi-slot operations. In addition to the worst-case reported, all source-based time-averaged powers within 4% of the worst-case were additionally included in the evaluation.
8. Justification for reduced test configurations: Per FCC/OET Bulletin 65 Supplement C (June 2001) and Public Notice DA-02-1438, if the SAR measured at the middle channel for each test configuration is at least 3.0 dB lower than the SAR limit, testing at the high and low channels is optional for such test configuration(s).
9. Top and Right Edges were not tested since the antenna distance from the edge was greater than 2.5 cm per FCC KDB Publication 941225 D06 guidance (see Section 13.4).
10. During SAR Testing for the Wireless Router conditions per KDB 941225 D06, the actual Portable Hotspot operation (with actual simultaneous transmission with WIFI) was not activated (See Section 13.2).
11. SAR was measured with a probe calibrated at 1750 MHz and is valid for measuring SAR from  $\pm 50$  MHz. The 1750MHz specific body liquid was verified with specific probe calibration factors as required per FCC KDB Publication 450824 D01.
12. To confirm the proper SAR liquid depth, the z-axis plots from the system verifications were included since the system verifications were performed using the same liquid as the SAR tests.
13. The standard batteries contain a near field communications (NFC) antenna. Per KDB Inquiry 277820, all tests were performed using standard NFC battery model EB-L1F2HBU, however battery model EB-L1F2HBD is also applicable for this device. The technical description contains detailed information about the near field communications antenna. As described in Operational Description, the device does not allow any other batteries other than models: EB-L1F2HBD and EB-L1F2HBU.
14. All samples tested were electrically identical per the applicant.

FCC ID: A3LSWDSC04D		 <b>SAR COMPLIANCE REPORT</b>			Reviewed by: Quality Manager
Filename: 0Y1110181831.A3L	Test Dates: 10/17/11 - 11/01/11	EUT Type: Portable Handset			Page 35 of 45

**Table 15-6  
2.4 GHz Hotspot SAR Results**

<b>MEASUREMENT RESULTS</b>										
<b>FREQUENCY</b>		<b>Mode</b>	<b>Service</b>	<b>Conducted Power [dBm]</b>	<b>Power Drift [dB]</b>	<b>Spacing</b>	<b>Phone Serial Number</b>	<b>Data Rate (Mbps)</b>	<b>Side</b>	<b>SAR (1g)</b>
<b>MHz</b>	<b>Ch.</b>									<b>(W/kg)</b>
2462	11	IEEE 802.11b	DSSS	16.37	0.10	1.0 cm	FI-257-E	1	back	0.360
2462	11	IEEE 802.11b	DSSS	16.37	0.07	1.0 cm	FI-257-E	1	front	0.063
2462	11	IEEE 802.11b	DSSS	16.37	0.00	1.0 cm	FI-257-E	1	right	0.280
<b>ANSI / IEEE C95.1 1992 - SAFETY LIMIT</b>						<b>Body</b>				
<b>Spatial Peak</b>						<b>1.6 W/kg (mW/g)</b>				
<b>Uncontrolled Exposure/General Population</b>						averaged over 1 gram				

Notes:

1. The test data reported are the worst-case SAR value with the position set in a typical configuration. Test procedures used were according to FCC/OET Bulletin 65, Supplement C [June 2001].
2. Batteries are fully charged for all readings. Standard battery was used.
3. Tissue parameters and temperatures are listed on the SAR plots.
4. Liquid tissue depth is was at least 15.0 cm.
5. Justification for reduced test configurations for WIFI channels per KDB Publication 248227 and April 2010 FCC/TCB Meeting Notes: Highest average RF output power channel for the lowest data rate were selected for SAR evaluation. Other IEEE 802.11 modes (including 802.11g/n) were not investigated since the average output powers were not greater than 0.25 dB than that of the tested channel in the lowest data rate IEEE 802.11b mode.
6. WLAN transmission was verified using a spectrum analyzer.
7. Top, Bottom and Left Edges were not tested since the antenna distance from the edge was greater than 2.5 cm per FCC KDB Publication 941225 D06 (see Section 13.4).
8. During SAR Testing for the Wireless Router conditions per KDB 941225 D06, the actual Portable Hotspot operation (with actual simultaneous transmission with another transmitter) was not activated (See Section 13.2).
9. To confirm the proper SAR liquid depth, the z-axis plots from the system verifications were included since the system verifications were performed using the same liquid as the SAR tests.
10. The standard batteries contain a near field communications (NFC) antenna. Per KDB Inquiry 277820, all tests were performed using standard NFC battery model EB-L1F2HBU, however battery model EB-L1F2HBD is also applicable for this device. The technical description contains detailed information about the near field communications antenna. As described in Operational Description, the device does not allow any other batteries other than models: EB-L1F2HBD and EB-L1F2HBU.
11. All samples tested were electrically identical per the applicant.

<b>FCC ID:</b> A3LSWDSC04D			<b>SAR COMPLIANCE REPORT</b>		<b>Reviewed by:</b> Quality Manager
<b>Filename:</b> 0Y1110181831.A3L	<b>Test Dates:</b> 10/17/11 - 11/01/11	<b>EUT Type:</b> Portable Handset			Page 36 of 45

# 16 FCC MULTI-TX AND ANTENNA SAR CONSIDERATIONS

## 16.1 Introduction

The following procedures adopted from “FCC SAR Considerations for Cell Phones with Multiple Transmitters” FCC KDB Publication 648474 are applicable to handsets with built-in unlicensed transmitters such as 802.11a/b/g/n and Bluetooth devices which may simultaneously transmit with the licensed transmitter.

## 16.2 FCC Power Tables & Conditions

	2.45	5.15 - 5.35	5.47 - 5.85	GHz
$P_{Ref}$	12	6	5	mW

Device output power should be rounded to the nearest mW to compare with values specified in this table.

**Figure 16-1**  
Output Power Thresholds for Unlicensed Transmitters

	Individual Transmitter	Simultaneous Transmission
Licensed Transmitters	<u>Routine evaluation required</u>	<u>SAR not required:</u>
Unlicensed Transmitters	<p><u>When there is no simultaneous transmission –</u></p> <ul style="list-style-type: none"> <li>output <math>\leq 60</math>f: SAR not required</li> <li>output <math>&gt; 60</math>f: stand-alone SAR required</li> </ul> <p><u>When there is simultaneous transmission –</u></p> <p><u>Stand-alone SAR not required when</u></p> <ul style="list-style-type: none"> <li>output <math>\leq 2 \cdot P_{Ref}</math> and antenna is <math>\geq 5.0</math> cm from other antennas</li> <li>output <math>\leq P_{Ref}</math> and antenna is <math>\geq 2.5</math> cm from other antennas</li> <li>output <math>\leq P_{Ref}</math> and antenna is <math>&lt; 2.5</math> cm from other antennas, each with either output power <math>\leq P_{Ref}</math> or 1-g SAR <math>&lt; 1.2</math> W/kg</li> </ul> <p><u>Otherwise stand-alone SAR is required</u></p> <p><u>When stand-alone SAR is required</u></p> <ul style="list-style-type: none"> <li>test SAR on highest output channel for each wireless mode and exposure condition</li> <li>if SAR for highest output channel is <math>&gt; 50\%</math> of SAR limit, evaluate all channels according to normal procedures</li> </ul>	<p><u>Unlicensed only</u></p> <ul style="list-style-type: none"> <li>when stand-alone 1-g SAR is not required and antenna is <math>\geq 5</math> cm from other antennas</li> </ul> <p><u>Licensed &amp; Unlicensed</u></p> <ul style="list-style-type: none"> <li>when the sum of the 1-g SAR is <math>&lt; 1.6</math> W/kg for all simultaneous transmitting antennas</li> <li>when SAR to peak location separation ratio of simultaneous transmitting antenna pair is <math>&lt; 0.3</math></li> </ul> <p><u>SAR required:</u></p> <p><u>Licensed &amp; Unlicensed</u></p> <p>antenna pairs with SAR to peak location separation ratio <math>\geq 0.3</math>; test is only required for the configuration that results in the highest SAR in stand-alone configuration for each wireless mode and exposure condition</p> <p><b>Note: simultaneous transmission exposure conditions for head and body can be different for different style phones; therefore, different test requirements may apply</b></p>

**Figure 16-2**  
SAR Evaluation Requirements for Multiple Transmitter Handsets

## 16.3 Multiple Antenna/Transmission Information

The separation between the main antenna and the Bluetooth and WLAN antennas is 74.2 mm. RF Conducted Power of Bluetooth Tx is 6.653 mW. RF Conducted Power of WLAN is 43.85 mW.

## 16.4 Simultaneous Transmission Analysis

Based on the output power, antenna separation distance and the Body SAR of the dominant transmitter, a stand-alone Bluetooth SAR test is not required while for WLAN it is required.

Bluetooth, 2.4 GHz WLAN and 5 GHz WLAN share the same antenna path and cannot transmit simultaneously.

FCC ID: A3LSWDSC04D	 PCTEST ENGINEERING LABORATORY, INC.	SAR COMPLIANCE REPORT		Reviewed by: Quality Manager
Filename: 0Y1110181831.A3L	Test Dates: 10/17/11 - 11/01/11	EUT Type: Portable Handset		Page 37 of 45

Additionally, WCDMA/HSPA hotspot may be active during voice WCDMA mode because, in WCDMA, both voice and data use the same physical channel. When doing multiple services (multi-Radio Access Bearer or multi-RAB), the power control will be based on a physical control channel (dedicated Physical Control Channel [DPCCH]) and power control will be adjusted to meet the needs of both services. Therefore, the WCDMA+WLAN sum also represents the WCDMA Voice + WCDMA/HSPA + WLAN scenario.

**Table 16-1**  
**2.4 GHz Simultaneous Transmission Scenario (Held to Ear)**

Simult Tx	Configuration	GSM 850 SAR (W/kg)	2.4 GHz WIFI SAR (W/kg)	Σ SAR (W/kg)	Simult Tx	Configuration	GSM 1900 SAR (W/kg)	2.4 GHz WIFI SAR (W/kg)	Σ SAR (W/kg)
Head SAR	Right Cheek	0.176	0.096	<b>0.272</b>	Head SAR	Right Cheek	0.158	0.096	<b>0.254</b>
	Right Tilt	0.127	0.027	<b>0.154</b>		Right Tilt	0.106	0.027	<b>0.133</b>
	Left Cheek	0.209	0.115	<b>0.324</b>		Left Cheek	0.283	0.115	<b>0.398</b>
	Left Tilt	0.133	0.048	<b>0.181</b>		Left Tilt	0.078	0.048	<b>0.126</b>
Simult Tx	Configuration	WCDMA 1900 SAR (W/kg)	2.4 GHz WIFI SAR (W/kg)	Σ SAR (W/kg)	Simult Tx	Configuration	AWS WCDMA SAR (W/kg)	2.4 GHz WIFI SAR (W/kg)	Σ SAR (W/kg)
Head SAR	Right Cheek	0.297	0.096	<b>0.393</b>	Head SAR	Right Cheek	0.264	0.096	<b>0.360</b>
	Right Tilt	0.168	0.027	<b>0.195</b>		Right Tilt	0.203	0.027	<b>0.230</b>
	Left Cheek	0.494	0.115	<b>0.609</b>		Left Cheek	0.419	0.115	<b>0.534</b>
	Left Tilt	0.140	0.048	<b>0.188</b>		Left Tilt	0.186	0.048	<b>0.234</b>

The above tables represent a held to ear voice call with 2.4 GHz WLAN.

**Table 16-2**  
**5 GHz Simultaneous Transmission Scenario (Held to Ear)**

Simult Tx	Configuration	GSM 850 SAR (W/kg)	5 GHz WIFI SAR (W/kg)	Σ SAR (W/kg)	Simult Tx	Configuration	GSM 1900 SAR (W/kg)	5 GHz WIFI SAR (W/kg)	Σ SAR (W/kg)
Head SAR	Right Cheek	0.176	0.142	<b>0.318</b>	Head SAR	Right Cheek	0.158	0.142	<b>0.300</b>
	Right Tilt	0.127	0.023	<b>0.150</b>		Right Tilt	0.106	0.023	<b>0.129</b>
	Left Cheek	0.209	0.088	<b>0.297</b>		Left Cheek	0.283	0.088	<b>0.371</b>
	Left Tilt	0.133	0.041	<b>0.174</b>		Left Tilt	0.078	0.041	<b>0.119</b>
Simult Tx	Configuration	WCDMA 1900 SAR (W/kg)	5 GHz WIFI SAR (W/kg)	Σ SAR (W/kg)	Simult Tx	Configuration	UMTS IV SAR (W/kg)	5 GHz WIFI SAR (W/kg)	Σ SAR (W/kg)
Head SAR	Right Cheek	0.297	0.142	<b>0.439</b>	Head SAR	Right Cheek	0.264	0.142	<b>0.406</b>
	Right Tilt	0.168	0.023	<b>0.191</b>		Right Tilt	0.203	0.023	<b>0.226</b>
	Left Cheek	0.494	0.088	<b>0.582</b>		Left Cheek	0.419	0.088	<b>0.507</b>
	Left Tilt	0.140	0.041	<b>0.181</b>		Left Tilt	0.186	0.041	<b>0.227</b>

The above tables represent a held to ear voice call with 5 GHz WLAN.

FCC ID: A3LSWDSC04D		 <b>PCTEST</b> ENGINEERING LABORATORY, INC.		SAR COMPLIANCE REPORT				Reviewed by: Quality Manager	
Filename: 0Y1110181831.A3L		Test Dates: 10/17/11 - 11/01/11		EUT Type: Portable Handset		Page 38 of 45			

**Table 16-3**  
**2.4 GHz Simultaneous Transmission Scenario (Body-Worn at 1.0 cm)**

Configuration	Mode	2G/3G SAR (W/kg)	2.4 GHz WIFI SAR (W/kg)	Σ SAR (W/kg)
Back Side	GSM 850	0.424	0.360	<b>0.784</b>
Back Side	GSM 1900	0.391	0.360	<b>0.751</b>
Back Side	WCDMA 1900	0.489	0.360	<b>0.849</b>
Back Side	AWS WCDMA	0.649	0.360	<b>1.009</b>

The above tables represent a body-worn voice call with 2.4 GHz WLAN.

**Table 16-4**  
**5 GHz Simultaneous Transmission Scenario (Body-Worn at 1.0 cm)**

Configuration	Mode	2G/3G SAR (W/kg)	5 GHz WIFI SAR (W/kg)	Σ SAR (W/kg)
Back Side	GSM 850	0.424	0.305	<b>0.729</b>
Back Side	GSM 1900	0.391	0.305	<b>0.696</b>
Back Side	WCDMA 1900	0.489	0.305	<b>0.794</b>
Back Side	AWS WCDMA	0.649	0.305	<b>0.954</b>

The above tables represent a body worn voice call with 5 GHz WLAN.

**Table 16-5**  
**Simultaneous Transmission Scenario (Hotspot at 1.0 cm)**

Simult Tx	Configuration	GPRS 850 SAR (W/kg)	2.4 GHz WIFI SAR (W/kg)	Σ SAR (W/kg)	Simult Tx	Configuration	GPRS 1900 SAR (W/kg)	2.4 GHz WIFI SAR (W/kg)	Σ SAR (W/kg)
Body SAR	Back	0.579	0.360	<b>0.939</b>	Body SAR	Back	1.080	0.360	<b>1.440</b>
	Front	0.418	0.063	<b>0.481</b>		Front	0.973	0.063	<b>1.036</b>
	Top	-	-	<b>0.000</b>		Top	-	-	<b>0.000</b>
	Bottom	0.170	-	<b>0.170</b>		Bottom	0.916	-	<b>0.916</b>
	Right	-	0.280	<b>0.280</b>		Right	-	0.280	<b>0.280</b>
	Left	0.596	-	<b>0.596</b>		Left	0.539	-	<b>0.539</b>
Simult Tx	Configuration	WCDMA 1900 SAR (W/kg)	2.4 GHz WIFI SAR (W/kg)	Σ SAR (W/kg)	Simult Tx	Configuration	AWS WCDMA SAR (W/kg)	2.4 GHz WIFI SAR (W/kg)	Σ SAR (W/kg)
Body SAR	Back	0.489	0.360	<b>0.849</b>	Body SAR	Back	0.649	0.360	<b>1.009</b>
	Front	0.506	0.063	<b>0.569</b>		Front	0.440	0.063	<b>0.503</b>
	Top	-	-	<b>0.000</b>		Top	-	-	<b>0.000</b>
	Bottom	0.617	-	<b>0.617</b>		Bottom	0.563	-	<b>0.563</b>
	Right	-	0.280	<b>0.280</b>		Right	-	0.280	<b>0.280</b>
	Left	0.379	-	<b>0.379</b>		Left	0.268	-	<b>0.268</b>

Note: Per FCC KDB Publication 941225 D06, the edges with antennas more than 2.5 cm are not required to be evaluated for SAR (“-”). The above tables represent a portable hotspot condition.

## 16.5 Simultaneous Transmission Conclusion

The above numerical summed SAR was below the SAR limit. Therefore, the above analysis is sufficient to determine that simultaneous transmission cases will not exceed the SAR limit. No volumetric SAR summation is required per FCC KDB Publication 648474.

FCC ID: A3LSWDSC04D	 <b>PCTEST</b> ENGINEERING LABORATORY, INC.	<b>SAR COMPLIANCE REPORT</b>		Reviewed by: Quality Manager
Filename: 0Y1110181831.A3L	Test Dates: 10/17/11 - 11/01/11	EUT Type: Portable Handset	Page 39 of 45	

# 17 EQUIPMENT LIST

Manufacturer	Model	Description	Cal Date	Cal Interval	Cal Due	Serial Number
Agilent	E5515C	Wireless Communications Test Set	2/8/2011	Annual	2/8/2012	GB45360985
Agilent	8648D	Signal Generator	4/5/2011	Annual	4/5/2012	3629U00687
Agilent	E8257D	(250kHz-20GHz) Signal Generator	4/8/2011	Annual	4/8/2012	MY45470194
Agilent	8753E	(30kHz-6GHz) Network Analyzer	4/21/2011	Annual	4/21/2012	JP38020182
Agilent	E5515C	Wireless Communications Tester	4/21/2011	Annual	4/21/2012	US41140256
Agilent	E5515C	Wireless Communications Test Set	7/6/2011	Annual	7/6/2012	GB41450275
Agilent	E5515C	Wireless Communications Test Set	7/6/2011	Annual	7/6/2012	GB43304447
Agilent	8648D	(9kHz-4GHz) Signal Generator	10/10/2011	Annual	10/10/2012	3613A00315
Agilent	E5515C	Wireless Communications Test Set	10/10/2011	Annual	10/10/2012	GB46110872
Anritsu	MA2481A	Power Sensor	2/7/2011	Annual	2/7/2012	5318
Anritsu	MA2481A	Power Sensor	2/7/2011	Annual	2/7/2012	5442
Anritsu	ML2438A	Power Meter	2/7/2011	Annual	2/7/2012	1190013
Anritsu	ML2438A	Power Meter	2/7/2011	Annual	2/7/2012	98150041
Anritsu	ML2438A	Power Meter	2/7/2011	Annual	2/7/2012	1070030
Anritsu	MA2481A	Power Sensor	2/7/2011	Annual	2/7/2012	5821
Anritsu	MA2481A	Power Sensor	2/7/2011	Annual	2/7/2012	8013
Anritsu	MA2481A	Power Sensor	2/7/2011	Annual	2/7/2012	5605
Anritsu	MA2481A	Power Sensor	2/7/2011	Annual	2/7/2012	2400
Control Company	61220-416	Long-Stem Thermometer	2/15/2011	Biennial	2/15/2013	111331322
Control Company	61220-416	Long-Stem Thermometer	2/15/2011	Biennial	2/15/2013	111331323
Control Company	61220-416	Long-Stem Thermometer	2/15/2011	Biennial	2/15/2013	111331330
Control Company	61220-416	Long-Stem Thermometer	2/15/2011	Biennial	2/15/2013	111331332
Control Company	61220-416	Long-Stem Thermometer	3/16/2011	Biennial	3/16/2013	111391601
Gigatronics	80701A	(0.05-18GHz) Power Sensor	10/12/2011	Annual	10/12/2012	1833460
Gigatronics	8651A	Universal Power Meter	10/12/2011	Annual	10/12/2012	8650319
Rohde & Schwarz	CMU200	Base Station Simulator	11/11/2010	Annual	11/11/2011	836371/0079
Rohde & Schwarz	SMIQ03B	Signal Generator	4/6/2011	Annual	4/6/2012	DE27259
Rohde & Schwarz	CMU200	Base Station Simulator	4/19/2011	Annual	4/19/2012	107826
Rohde & Schwarz	CMU200	Base Station Simulator	6/1/2011	Annual	6/1/2012	833855/0010
Rohde & Schwarz	CMW500	LTE Radio Communication Tester	8/5/2011	Annual	8/5/2012	112347
Rohde & Schwarz	CMW500	LTE Radio Communication Tester	8/25/2011	Annual	8/25/2012	100976
Rohde & Schwarz	CMW500	LTE Radio Communication Tester	10/7/2011	Annual	10/7/2012	103962
Rohde & Schwarz	NRVD	Dual Channel Power Meter	4/8/2011	Biennial	4/8/2013	101695
SPEAG	D2450V2	2450 MHz SAR Dipole	2/8/2011	Annual	2/8/2012	797
SPEAG	D835V2	835 MHz SAR Dipole	2/9/2011	Annual	2/9/2012	4d047
SPEAG	D5GHZV2	5 GHz SAR Dipole	2/11/2011	Annual	2/11/2012	1057
SPEAG	D1900V2	1900 MHz SAR Dipole	2/17/2011	Annual	2/17/2012	502
SPEAG	DAE4	Dasy Data Acquisition Electronics	2/21/2011	Annual	2/21/2012	649
SPEAG	ES3DV3	SAR Probe	4/8/2011	Annual	4/8/2012	3258
SPEAG	ES3DV3	SAR Probe	4/18/2011	Annual	4/18/2012	3209
SPEAG	DAE4	Dasy Data Acquisition Electronics	4/20/2011	Annual	4/20/2012	665
SPEAG	DAE4	Dasy Data Acquisition Electronics	5/19/2011	Annual	5/19/2012	859
SPEAG	D1750V2	1750 MHz SAR Dipole	5/24/2011	Annual	5/24/2012	1051
SPEAG	EX3DV4	SAR Probe	7/27/2011	Annual	7/27/2012	3561
VWR	36934-158	Wall-Mounted Thermometer	2/26/2010	Biennial	2/26/2012	101536273
VWR	36934-158	Wall-Mounted Thermometer	5/26/2010	Biennial	5/26/2012	101718589
VWR	36934-158	Wall-Mounted Thermometer	1/21/2011	Biennial	1/21/2013	111286445
VWR	36934-158	Wall-Mounted Thermometer	1/21/2011	Biennial	1/21/2013	111286460
VWR	36934-158	Wall-Mounted Thermometer	1/21/2011	Biennial	1/21/2013	111286454

FCC ID: A3LSWDSC04D		 <b>SAR COMPLIANCE REPORT</b>				Reviewed by: Quality Manager	
Filename: 0Y1110181831.A3L		Test Dates: 10/17/11 - 11/01/11		EUT Type: Portable Handset		Page 40 of 45	

# 18 MEASUREMENT UNCERTAINTIES

Applicable for 750 – 3000 MHz.

a	b	c	d	e= f(d,k)	f	g	h = c x f/e	i = c x g/e	k
Uncertainty Component	IEEE 1528 Sec.	Tol. (± %)	Prob. Dist.	Div.	c <sub>i</sub> 1gm	c <sub>i</sub> 10 gms	1gm u <sub>i</sub> (± %)	10gms u <sub>i</sub> (± %)	v <sub>i</sub>
<b>Measurement System</b>									
Probe Calibration	E.2.1	6.0	N	1	1.0	1.0	6.0	6.0	∞
Axial Isotropy	E.2.2	0.25	N	1	0.7	0.7	0.2	0.2	∞
Hemishperical Isotropy	E.2.2	1.3	N	1	1.0	1.0	1.3	1.3	∞
Boundary Effect	E.2.3	0.4	N	1	1.0	1.0	0.4	0.4	∞
Linearity	E.2.4	0.3	N	1	1.0	1.0	0.3	0.3	∞
System Detection Limits	E.2.5	5.1	N	1	1.0	1.0	5.1	5.1	∞
Readout Electronics	E.2.6	1.0	N	1	1.0	1.0	1.0	1.0	∞
Response Time	E.2.7	0.8	R	1.73	1.0	1.0	0.5	0.5	∞
Integration Time	E.2.8	2.6	R	1.73	1.0	1.0	1.5	1.5	∞
RF Ambient Conditions	E.6.1	3.0	R	1.73	1.0	1.0	1.7	1.7	∞
Probe Positioner Mechanical Tolerance	E.6.2	0.4	R	1.73	1.0	1.0	0.2	0.2	∞
Probe Positioning w/ respect to Phantom	E.6.3	2.9	R	1.73	1.0	1.0	1.7	1.7	∞
Extrapolation, Interpolation & Integration algorithms for Max. SAR Evaluation	E.5	1.0	R	1.73	1.0	1.0	0.6	0.6	∞
<b>Test Sample Related</b>									
Test Sample Positioning	E.4.2	6.0	N	1	1.0	1.0	6.0	6.0	287
Device Holder Uncertainty	E.4.1	3.32	R	1.73	1.0	1.0	1.9	1.9	∞
Output Power Variation - SAR drift measurement	6.6.2	5.0	R	1.73	1.0	1.0	2.9	2.9	∞
<b>Phantom &amp; Tissue Parameters</b>									
Phantom Uncertainty (Shape & Thickness tolerances)	E.3.1	4.0	R	1.73	1.0	1.0	2.3	2.3	∞
Liquid Conductivity - deviation from target values	E.3.2	5.0	R	1.73	0.64	0.43	1.8	1.2	∞
Liquid Conductivity - measurement uncertainty	E.3.3	3.8	N	1	0.64	0.43	2.4	1.6	6
Liquid Permittivity - deviation from target values	E.3.2	5.0	R	1.73	0.60	0.49	1.7	1.4	∞
Liquid Permittivity - measurement uncertainty	E.3.3	4.5	N	1	0.60	0.49	2.7	2.2	6
<b>Combined Standard Uncertainty (k=1)</b>				RSS			12.1	11.7	299
<b>Expanded Uncertainty</b> (95% CONFIDENCE LEVEL)				k=2			24.2	23.5	

The above measurement uncertainties are according to IEEE Std. 1528-2003

FCC ID: A3LSWDSC04D		SAR COMPLIANCE REPORT		Reviewed by: Quality Manager
Filename: 0Y1110181831.A3L	Test Dates: 10/17/11 - 11/01/11	EUT Type: Portable Handset		Page 41 of 45

Applicable for 5 GHz.

a	b	c	d	e= f(d,k)	f	g	h = c x f/e	i = c x g/e	k	
Uncertainty Component	IEEE 1528 Sec.	Tol. (± %)	Prob. Dist.	Div.	c <sub>i</sub> 1gm	c <sub>i</sub> 10 gms	1gm u <sub>i</sub> (± %)	10gms u <sub>i</sub> (± %)	v <sub>i</sub>	
<b>Measurement System</b>										
Probe Calibration	E.2.1	6.55	N	1	1.0	1.0	6.6	6.6	∞	
Axial Isotropy	E.2.2	0.25	N	1	0.7	0.7	0.2	0.2	∞	
Hemishperical Isotropy	E.2.2	1.3	N	1	1.0	1.0	1.3	1.3	∞	
Boundary Effect	E.2.3	0.4	N	1	1.0	1.0	0.4	0.4	∞	
Linearity	E.2.4	0.3	N	1	1.0	1.0	0.3	0.3	∞	
System Detection Limits	E.2.5	5.1	N	1	1.0	1.0	5.1	5.1	∞	
Readout Electronics	E.2.6	1.0	N	1	1.0	1.0	1.0	1.0	∞	
Response Time	E.2.7	0.8	R	1.73	1.0	1.0	0.5	0.5	∞	
Integration Time	E.2.8	2.6	R	1.73	1.0	1.0	1.5	1.5	∞	
RF Ambient Conditions	E.6.1	3.0	R	1.73	1.0	1.0	1.7	1.7	∞	
Probe Positioner Mechanical Tolerance	E.6.2	0.4	R	1.73	1.0	1.0	0.2	0.2	∞	
Probe Positioning w/ respect to Phantom	E.6.3	2.9	R	1.73	1.0	1.0	1.7	1.7	∞	
Extrapolation, Interpolation & Integration algorithms for Max. SAR Evaluation	E.5	1.0	R	1.73	1.0	1.0	0.6	0.6	∞	
<b>Test Sample Related</b>										
Test Sample Positioning	E.4.2	6.0	N	1	1.0	1.0	6.0	6.0	287	
Device Holder Uncertainty	E.4.1	3.32	R	1.73	1.0	1.0	1.9	1.9	∞	
Output Power Variation - SAR drift measurement	6.6.2	5.0	R	1.73	1.0	1.0	2.9	2.9	∞	
<b>Phantom &amp; Tissue Parameters</b>										
Phantom Uncertainty (Shape & Thickness tolerances)	E.3.1	4.0	R	1.73	1.0	1.0	2.3	2.3	∞	
Liquid Conductivity - deviation from target values	E.3.2	5.0	R	1.73	0.64	0.43	1.8	1.2	∞	
Liquid Conductivity - measurement uncertainty	E.3.3	3.8	N	1	0.64	0.43	2.4	1.6	6	
Liquid Permittivity - deviation from target values	E.3.2	5.0	R	1.73	0.60	0.49	1.7	1.4	∞	
Liquid Permittivity - measurement uncertainty	E.3.3	4.5	N	1	0.60	0.49	2.7	2.2	6	
<b>Combined Standard Uncertainty (k=1)</b>							RSS	12.4	12.0	299
<b>Expanded Uncertainty</b> (95% CONFIDENCE LEVEL)							k=2	24.7	24.0	

The above measurement uncertainties are according to IEEE Std. 1528-2003

FCC ID: A3LSWDSC04D		 <b>SAR COMPLIANCE REPORT</b>				Reviewed by: Quality Manager	
Filename: 0Y1110181831.A3L		Test Dates: 10/17/11 - 11/01/11		EUT Type: Portable Handset		Page 42 of 45	

# 19 CONCLUSION

## 19.1 Measurement Conclusion

The SAR evaluation indicates that the EUT complies with the RF radiation exposure limits of the FCC and Industry Canada, with respect to all parameters subject to this test. These measurements were taken to simulate the RF effects of RF exposure under worst-case conditions. Precise laboratory measures were taken to assure repeatability of the tests. The results and statements relate only to the item(s) tested.

Please note that the absorption and distribution of electromagnetic energy in the body are very complex phenomena that depend on the mass, shape, and size of the body, the orientation of the body with respect to the field vectors, and the electrical properties of both the body and the environment. Other variables that may play a substantial role in possible biological effects are those that characterize the environment (e.g. ambient temperature, air velocity, relative humidity, and body insulation) and those that characterize the individual (e.g. age, gender, activity level, debilitation, or disease). Because various factors may interact with one another to vary the specific biological outcome of an exposure to electromagnetic fields, any protection guide should consider maximal amplification of biological effects as a result of field-body interactions, environmental conditions, and physiological variables. [3]

FCC ID: A3LSWDSC04D		 <b>SAR COMPLIANCE REPORT</b>				Reviewed by: Quality Manager
Filename: 0Y1110181831.A3L	Test Dates: 10/17/11 - 11/01/11	EUT Type: Portable Handset			Page 43 of 45	

- [1] Federal Communications Commission, ET Docket 93-62, Guidelines for Evaluating the Environmental Effects of Radiofrequency Radiation, Aug. 1996.
- [2] ANSI/IEEE C95.1-2005, American National Standard safety levels with respect to human exposure to radio frequency electromagnetic fields, 300kHz to 100GHz, New York: IEEE, 2006.
- [3] ANSI/IEEE C95.1-1992, American National Standard safety levels with respect to human exposure to radio frequency electromagnetic fields, 300kHz to 100GHz, New York: IEEE, Sept. 1992.
- [4] ANSI/IEEE C95.3-2002, IEEE Recommended Practice for the Measurement of Potentially Hazardous Electromagnetic Fields - RF and Microwave, New York: IEEE, December 2002.
- [5] Federal Communications Commission, OET Bulletin 65 (Edition 97-01), Supplement C (Edition 01-01), Evaluating Compliance with FCC Guidelines for Human Exposure to Radiofrequency Electromagnetic Fields, June 2001.
- [6] IEEE Standards Coordinating Committee 34 – IEEE Std. 1528-2003, Recommended Practice for Determining the Peak Spatial-Average Specific Absorption Rate (SAR) in the Human Body Due to Wireless Communications Devices.
- [7] NCRP, National Council on Radiation Protection and Measurements, Biological Effects and Exposure Criteria for RadioFrequency Electromagnetic Fields, NCRP Report No. 86, 1986. Reprinted Feb. 1995.
- [8] T. Schmid, O. Egger, N. Kuster, Automated E-field scanning system for dosimetric assessments, IEEE Transaction on Microwave Theory and Techniques, vol. 44, Jan. 1996, pp. 105-113.
- [9] K. Pokovic, T. Schmid, N. Kuster, Robust setup for precise calibration of E-field probes in tissue simulating liquids at mobile communications frequencies, ICECOM97, Oct. 1997, pp. 120-124.
- [10] K. Pokovic, T. Schmid, and N. Kuster, E-field Probe with improved isotropy in brain simulating liquids, Proceedings of the ELMAR, Zadar, Croatia, June 23-25, 1996, pp. 172-175.
- [11] Schmid & Partner Engineering AG, Application Note: Data Storage and Evaluation, June 1998, p2.
- [12] V. Hombach, K. Meier, M. Burkhardt, E. Kuhn, N. Kuster, The Dependence of EM Energy Absorption upon Human Head Modeling at 900 MHz, IEEE Transaction on Microwave Theory and Techniques, vol. 44 no. 10, Oct. 1996, pp. 1865-1873.
- [13] N. Kuster and Q. Balzano, Energy absorption mechanism by biological bodies in the near field of dipole antennas above 300MHz, IEEE Transaction on Vehicular Technology, vol. 41, no. 1, Feb. 1992, pp. 17-23.
- [14] G. Hartsgrrove, A. Kraszewski, A. Surowiec, Simulated Biological Materials for Electromagnetic Radiation Absorption Studies, University of Ottawa, Bioelectromagnetics, Canada: 1987, pp. 29-36.
- [15] Q. Balzano, O. Garay, T. Manning Jr., Electromagnetic Energy Exposure of Simulated Users of Portable Cellular Telephones, IEEE Transactions on Vehicular Technology, vol. 44, no.3, Aug. 1995.
- [16] W. Gander, Computermathematik, Birkhaeuser, Basel, 1992.
- [17] W.H. Press, S.A. Teukolsky, W.T. Vetterling, and B.P. Flannery, Numerical Recipes in C, The Art of Scientific Computing, Second edition, Cambridge University Press, 1992.

FCC ID: A3LSWDSC04D		 <b>SAR COMPLIANCE REPORT</b>				Reviewed by: Quality Manager	
Filename: 0Y1110181831.A3L		Test Dates: 10/17/11 - 11/01/11		EUT Type: Portable Handset		Page 44 of 45	

- [18] Federal Communications Commission, OET Bulletin 65, Evaluating Compliance with FCC Guidelines for Human Exposure to Radiofrequency Electromagnetic Fields. Supplement C, Dec. 1997.
- [19] N. Kuster, R. Kastle, T. Schmid, Dosimetric evaluation of mobile communications equipment with known precision, IEEE Transaction on Communications, vol. E80-B, no. 5, May 1997, pp. 645-652.
- [20] CENELEC CLC/SC111B, European Prestandard (prENV 50166-2), Human Exposure to Electromagnetic Fields High-frequency: 10kHz-300GHz, Jan. 1995.
- [21] Prof. Dr. Niels Kuster, ETH, Eidgenössische Technische Hochschule Zürich, Dosimetric Evaluation of the Cellular Phone.
- [22] IEC 62209-1, Human exposure to radio frequency fields from hand-held and body-mounted wireless communication devices - Human models, instrumentation, and procedures - Part 1: Procedure to determine the specific absorption rate (SAR) for hand-held devices used in close proximity to the ear (frequency range of 300 MHz to 3 GHz), Feb. 2005.
- [23] Industry Canada RSS-102 Radio Frequency Exposure Compliance of Radiocommunication Apparatus (All Frequency Bands) Issue 4, March 2010.
- [24] Health Canada Safety Code 6 Limits of Human Exposure to Radio Frequency Electromagnetic Fields in the Frequency Range from 3 kHz – 300 GHz, 2009
- [25] FCC Public Notice DA-02-1438. Office of Engineering and Technology Announces a Transition Period for the Phantom Requirements of Supplement C to OET Bulletin 65, June 19, 2002
- [26] FCC SAR Measurement Procedures for 3G Devices KDB Publication 941225
- [27] SAR Measurement procedures for IEEE 802.11a/b/g KDB Publication 248227
- [28] FCC SAR Considerations for Handsets with Multiple Transmitters and Antennas, KDB Publication 648474
- [29] FCC Application Note for SAR Probe Calibration and System Verification Consideration for Measurements at 150 MHz – 3 GHz, KDB Publication 450824
- [30] FCC SAR Evaluation Considerations for Laptop Computers with Antennas Built-in on Display Screens, KDB Publication 616217
- [31] FCC SAR Measurement Requirements for 3 – 6 GHz, KDB Publication 865664
- [32] FCC Mobile Portable RF Exposure Procedure, KDB Publication 447498
- [33] FCC SAR Procedures for Dongle Transmitters, KDB Publication 447498
- [34] Anexo à Resolução No. 533, de 10 de Setembro de 2009.
- [35] FCC SAR Test Considerations for LTE Handsets and Data Modems, KDB Publication 941225.
- [36] IEC 62209-2, Human exposure to radio frequency fields from hand-held and body-mounted wireless communication devices - Human models, instrumentation, and procedures - Part 2: Procedure to determine the specific absorption rate (SAR) for wireless communication devices used in close proximity to the human body (frequency range of 30 MHz to 6 GHz), Mar. 2010.
- [37] FCC Hot Spot SAR v01, KDB Publication 941225 D06.

FCC ID: A3LSWDSC04D		 <b>SAR COMPLIANCE REPORT</b>			Reviewed by: Quality Manager
Filename: 0Y1110181831.A3L	Test Dates: 10/17/11 - 11/01/11	EUT Type: Portable Handset			Page 45 of 45

## APPENDIX A: SAR TEST DATA

# PCTEST ENGINEERING LABORATORY, INC.

**DUT: A3LSWDSC04D; Type: Portable Handset; Serial: FI-257-A**

Communication System: GSM850; Frequency: 836.6 MHz; Duty Cycle: 1:8.3

Medium: 835 Head Medium parameters used (interpolated):

$f = 836.6 \text{ MHz}$ ;  $\sigma = 0.872 \text{ mho/m}$ ;  $\epsilon_r = 40.4$ ;  $\rho = 1000 \text{ kg/m}^3$

Phantom section: Right Section

Test Date: 10-31-2011; Ambient Temp: 24.4 °C; Tissue Temp: 23.8 °C

Probe: ES3DV3 - SN3258; ConvF(6.18, 6.18, 6.18); Calibrated: 4/8/2011

Sensor-Surface: 4mm (Mechanical Surface Detection)

Electronics: DAE4 Sn649; Calibrated: 2/21/2011

Phantom: SAM Sub; Type: SAM 4.0; Serial: TP-1403

Measurement SW: DASY4, V4.7 Build 80; Postprocessing SW: SEMCAD, V1.8 Build 172

**Mode: GSM 850, Right Head, Touch, Mid.ch**

**Area Scan (7x14x1):** Measurement grid: dx=15mm, dy=15mm

**Zoom Scan (5x5x7)/Cube 0:** Measurement grid: dx=8mm, dy=8mm, dz=5mm

Reference Value = 4.31 V/m

Peak SAR (extrapolated) = 0.221 W/kg

**SAR(1 g) = 0.176 mW/g; SAR(10 g) = 0.134 mW/g**

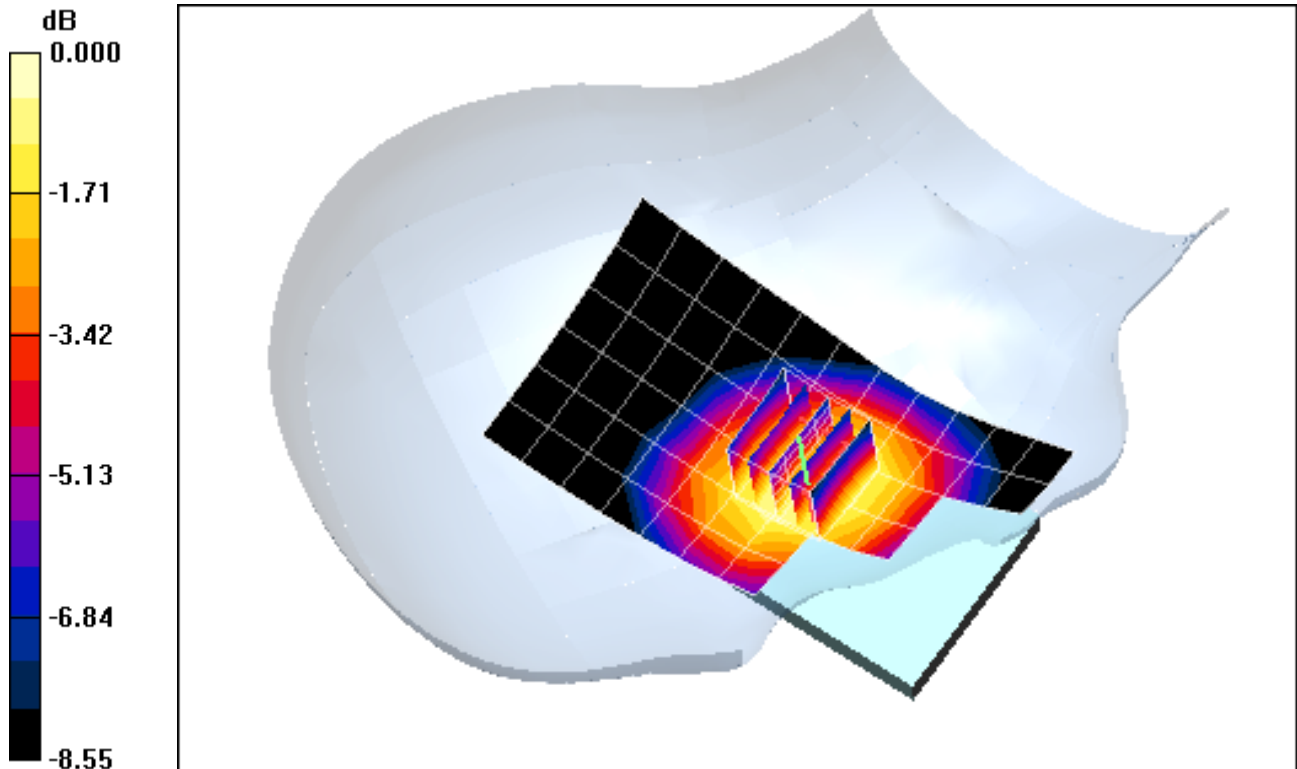

0 dB = 0.185mW/g

# PCTEST ENGINEERING LABORATORY, INC.

**DUT: A3LSWDSC04D; Type: Portable Handset; Serial: FI-257-A**

Communication System: GSM850; Frequency: 836.6 MHz; Duty Cycle: 1:8.3

Medium: 835 Head Medium parameters used (interpolated):

$f = 836.6 \text{ MHz}$ ;  $\sigma = 0.872 \text{ mho/m}$ ;  $\epsilon_r = 40.4$ ;  $\rho = 1000 \text{ kg/m}^3$

Phantom section: Right Section

Test Date: 10-31-2011; Ambient Temp: 24.4 °C; Tissue Temp: 23.8 °C

Probe: ES3DV3 - SN3258; ConvF(6.18, 6.18, 6.18); Calibrated: 4/8/2011

Sensor-Surface: 4mm (Mechanical Surface Detection)

Electronics: DAE4 Sn649; Calibrated: 2/21/2011

Phantom: SAM Sub; Type: SAM 4.0; Serial: TP-1403

Measurement SW: DASY4, V4.7 Build 80; Postprocessing SW: SEMCAD, V1.8 Build 172

**Mode: GSM 850, Right Head, Tilt, Mid.ch**

**Area Scan (7x14x1):** Measurement grid: dx=15mm, dy=15mm

**Zoom Scan (5x5x7)/Cube 0:** Measurement grid: dx=8mm, dy=8mm, dz=5mm

Reference Value = 7.97 V/m

Peak SAR (extrapolated) = 0.158 W/kg

**SAR(1 g) = 0.127 mW/g; SAR(10 g) = 0.098 mW/g**

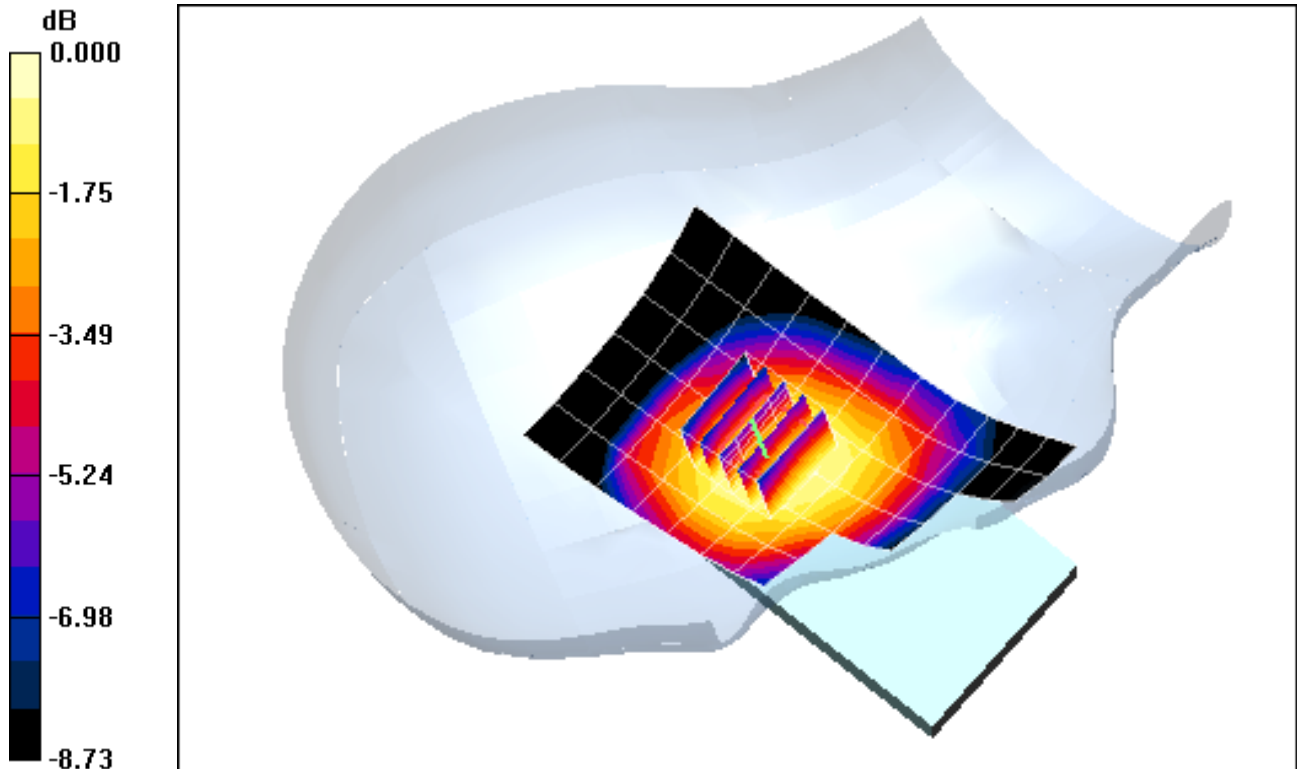

0 dB = 0.133mW/g

# PCTEST ENGINEERING LABORATORY, INC.

**DUT: A3LSWDSC04D; Type: Portable Handset; Serial: FI-257-A**

Communication System: GSM850; Frequency: 836.6 MHz; Duty Cycle: 1:8.3

Medium: 835 Head Medium parameters used (interpolated):

$f = 836.6 \text{ MHz}$ ;  $\sigma = 0.872 \text{ mho/m}$ ;  $\epsilon_r = 40.4$ ;  $\rho = 1000 \text{ kg/m}^3$

Phantom section: Left Section

Test Date: 10-31-2011; Ambient Temp: 24.4 °C; Tissue Temp: 23.8 °C

Probe: ES3DV3 - SN3258; ConvF(6.18, 6.18, 6.18); Calibrated: 4/8/2011

Sensor-Surface: 4mm (Mechanical Surface Detection)

Electronics: DAE4 Sn649; Calibrated: 2/21/2011

Phantom: SAM Sub; Type: SAM 4.0; Serial: TP-1403

Measurement SW: DASY4, V4.7 Build 80; Postprocessing SW: SEMCAD, V1.8 Build 172

**Mode: GSM 850, Left Head, Touch, Mid.ch**

**Area Scan (7x14x1):** Measurement grid: dx=15mm, dy=15mm

**Zoom Scan (5x5x7)/Cube 0:** Measurement grid: dx=8mm, dy=8mm, dz=5mm

Reference Value = 4.64 V/m

Peak SAR (extrapolated) = 0.263 W/kg

**SAR(1 g) = 0.209 mW/g; SAR(10 g) = 0.158 mW/g**

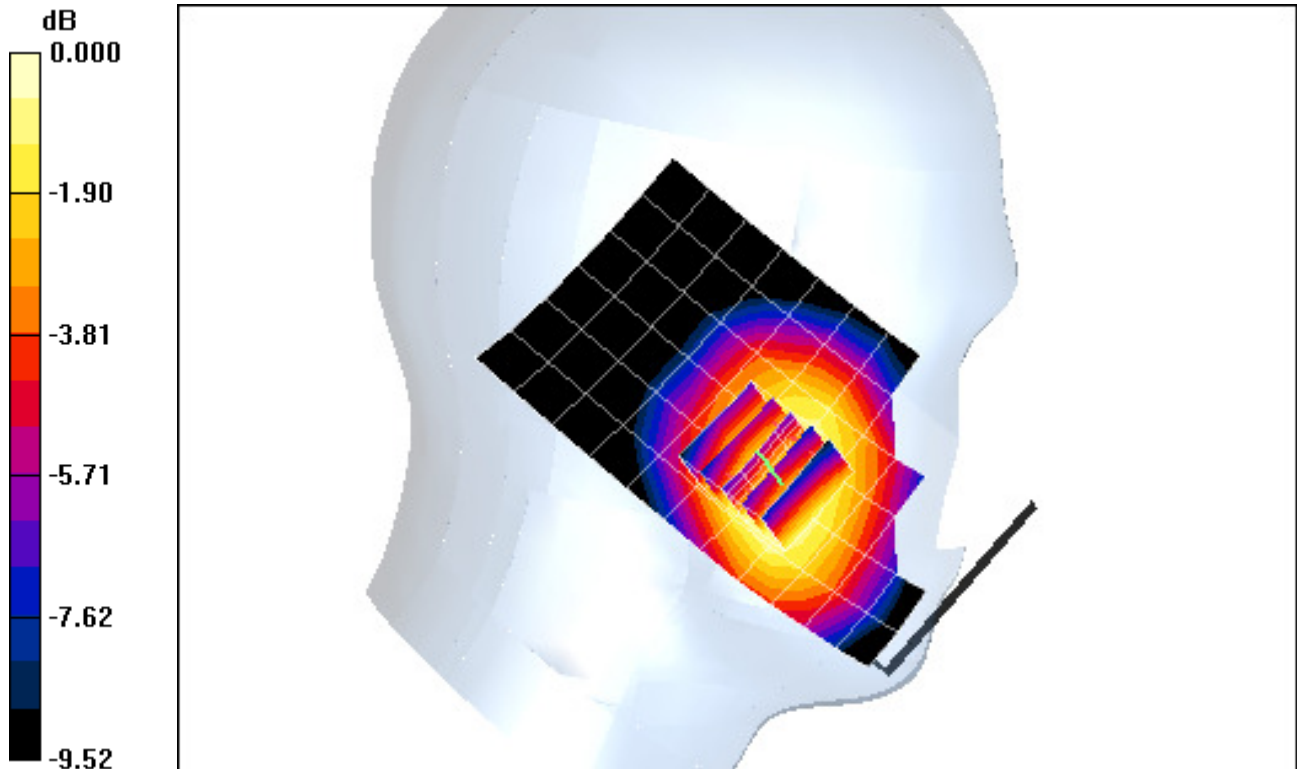

0 dB = 0.220mW/g

# PCTEST ENGINEERING LABORATORY, INC.

**DUT: A3LSWDSC04D; Type: Portable Handset; Serial: FI-257-A**

Communication System: GSM850; Frequency: 836.6 MHz; Duty Cycle: 1:8.3

Medium: 835 Head Medium parameters used (interpolated):

$f = 836.6 \text{ MHz}$ ;  $\sigma = 0.872 \text{ mho/m}$ ;  $\epsilon_r = 40.4$ ;  $\rho = 1000 \text{ kg/m}^3$

Phantom section: Left Section

Test Date: 10-31-2011; Ambient Temp: 24.4 °C; Tissue Temp: 23.8 °C

Probe: ES3DV3 - SN3258; ConvF(6.18, 6.18, 6.18); Calibrated: 4/8/2011

Sensor-Surface: 4mm (Mechanical Surface Detection)

Electronics: DAE4 Sn649; Calibrated: 2/21/2011

Phantom: SAM Sub; Type: SAM 4.0; Serial: TP-1403

Measurement SW: DASY4, V4.7 Build 80; Postprocessing SW: SEMCAD, V1.8 Build 172

**Mode: GSM 850, Left Head, Tilt, Mid.ch**

**Area Scan (7x14x1):** Measurement grid: dx=15mm, dy=15mm

**Zoom Scan (5x5x7)/Cube 0:** Measurement grid: dx=8mm, dy=8mm, dz=5mm

Reference Value = 8.27 V/m

Peak SAR (extrapolated) = 0.166 W/kg

**SAR(1 g) = 0.133 mW/g; SAR(10 g) = 0.102 mW/g**

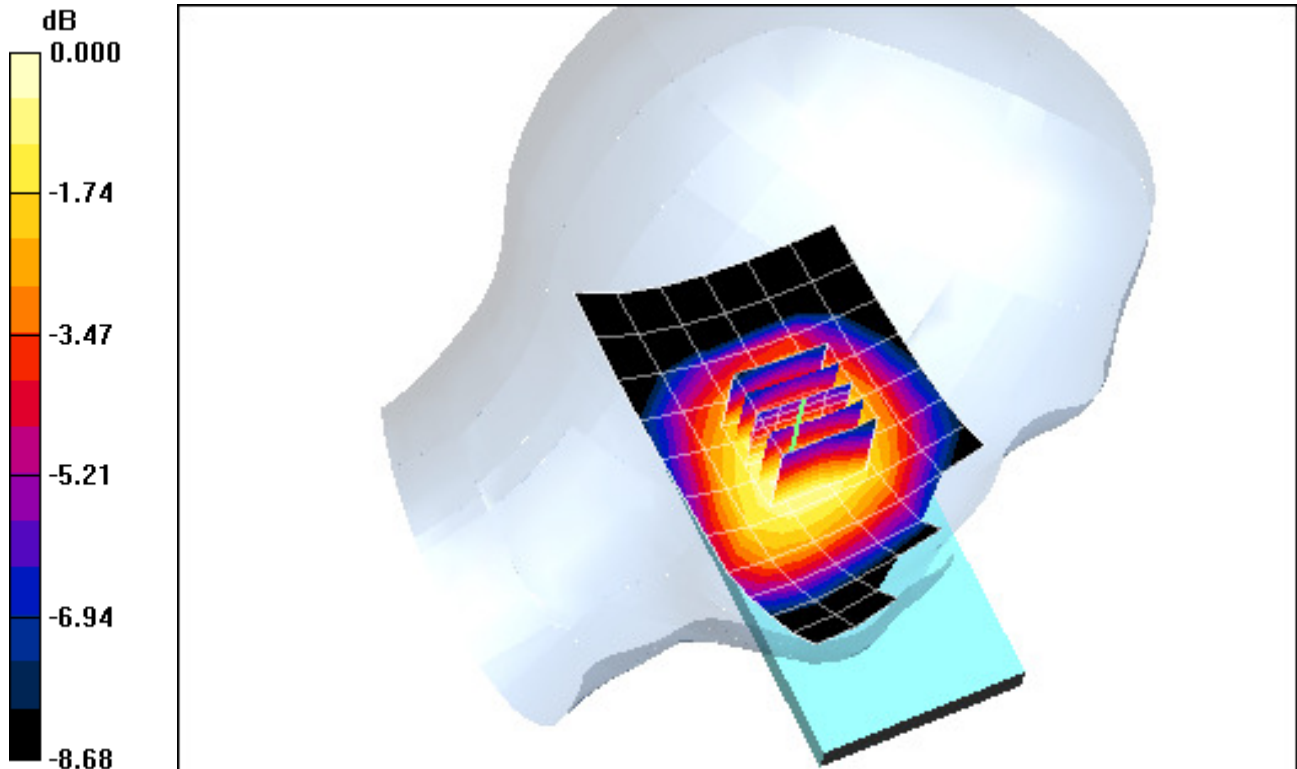

0 dB = 0.140mW/g

# PCTEST ENGINEERING LABORATORY, INC.

**DUT: A3LSWDSC04D; Type: Portable Handset; Serial: FI-257-A**

Communication System: AWS WCDMA; Frequency: 1730.4 MHz; Duty Cycle: 1:1

Medium: 1750 Head Medium parameters used (interpolated):

$f = 1730.4 \text{ MHz}$ ;  $\sigma = 1.41 \text{ mho/m}$ ;  $\epsilon_r = 39.4$ ;  $\rho = 1000 \text{ kg/m}^3$

Phantom section: Right Section

Test Date: 10-18-2011; Ambient Temp: 22.5 °C; Tissue Temp: 21.4 °C

Probe: EX3DV4 - SN3561; ConvF(7.37, 7.37, 7.37); Calibrated: 7/27/2011

Sensor-Surface: 4mm (Mechanical Surface Detection)

Electronics: DAE4 Sn665; Calibrated: 4/20/2011

Phantom: SAM Main; Type: SAM 4.0; Serial: TP-1114

Measurement SW: DASY4, V4.7 Build 80; Postprocessing SW: SEMCAD, V1.8 Build 172

**Mode: AWS WCDMA, Right Head, Touch, Mid.ch**

**Area Scan (8x12x1):** Measurement grid: dx=15mm, dy=15mm

**Zoom Scan (5x5x7)/Cube 0:** Measurement grid: dx=8mm, dy=8mm, dz=5mm

Reference Value = 13.6 V/m

Peak SAR (extrapolated) = 0.387 W/kg

**SAR(1 g) = 0.264 mW/g; SAR(10 g) = 0.172 mW/g**

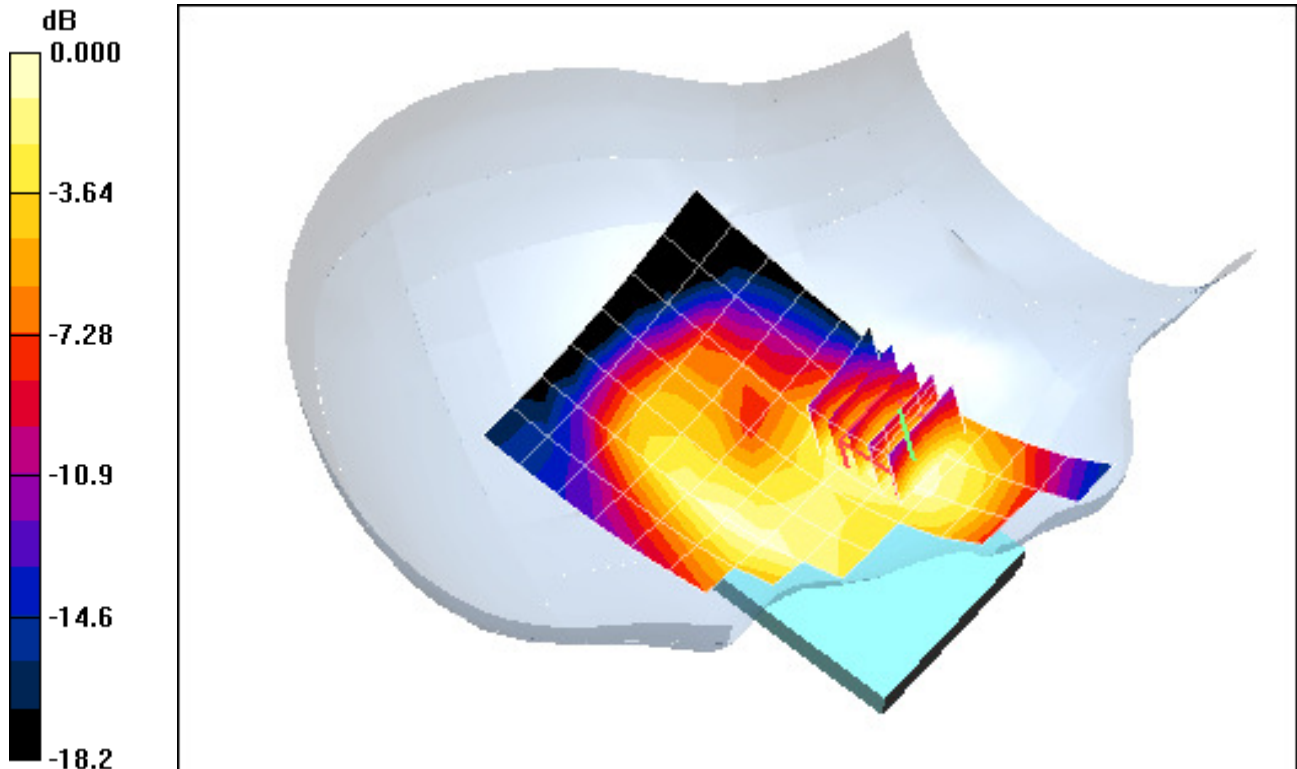

0 dB = 0.280mW/g

# PCTEST ENGINEERING LABORATORY, INC.

**DUT: A3LSWDSC04D; Type: Portable Handset; Serial: FI-257-A**

Communication System: AWS WCDMA; Frequency: 1730.4 MHz; Duty Cycle: 1:1

Medium: 1750 Head Medium parameters used (interpolated):

$f = 1730.4 \text{ MHz}$ ;  $\sigma = 1.41 \text{ mho/m}$ ;  $\epsilon_r = 39.4$ ;  $\rho = 1000 \text{ kg/m}^3$

Phantom section: Right Section

Test Date: 10-18-2011; Ambient Temp: 22.5 °C; Tissue Temp: 21.4 °C

Probe: EX3DV4 - SN3561; ConvF(7.37, 7.37, 7.37); Calibrated: 7/27/2011

Sensor-Surface: 4mm (Mechanical Surface Detection)

Electronics: DAE4 Sn665; Calibrated: 4/20/2011

Phantom: SAM Main; Type: SAM 4.0; Serial: TP-1114

Measurement SW: DASY4, V4.7 Build 80; Postprocessing SW: SEMCAD, V1.8 Build 172

**Mode: AWS WCDMA, Right Head, Tilt, Mid.ch**

**Area Scan (8x12x1):** Measurement grid: dx=15mm, dy=15mm

**Zoom Scan (5x5x7)/Cube 0:** Measurement grid: dx=8mm, dy=8mm, dz=5mm

Reference Value = 12.2 V/m

Peak SAR (extrapolated) = 0.323 W/kg

**SAR(1 g) = 0.203 mW/g; SAR(10 g) = 0.120 mW/g**

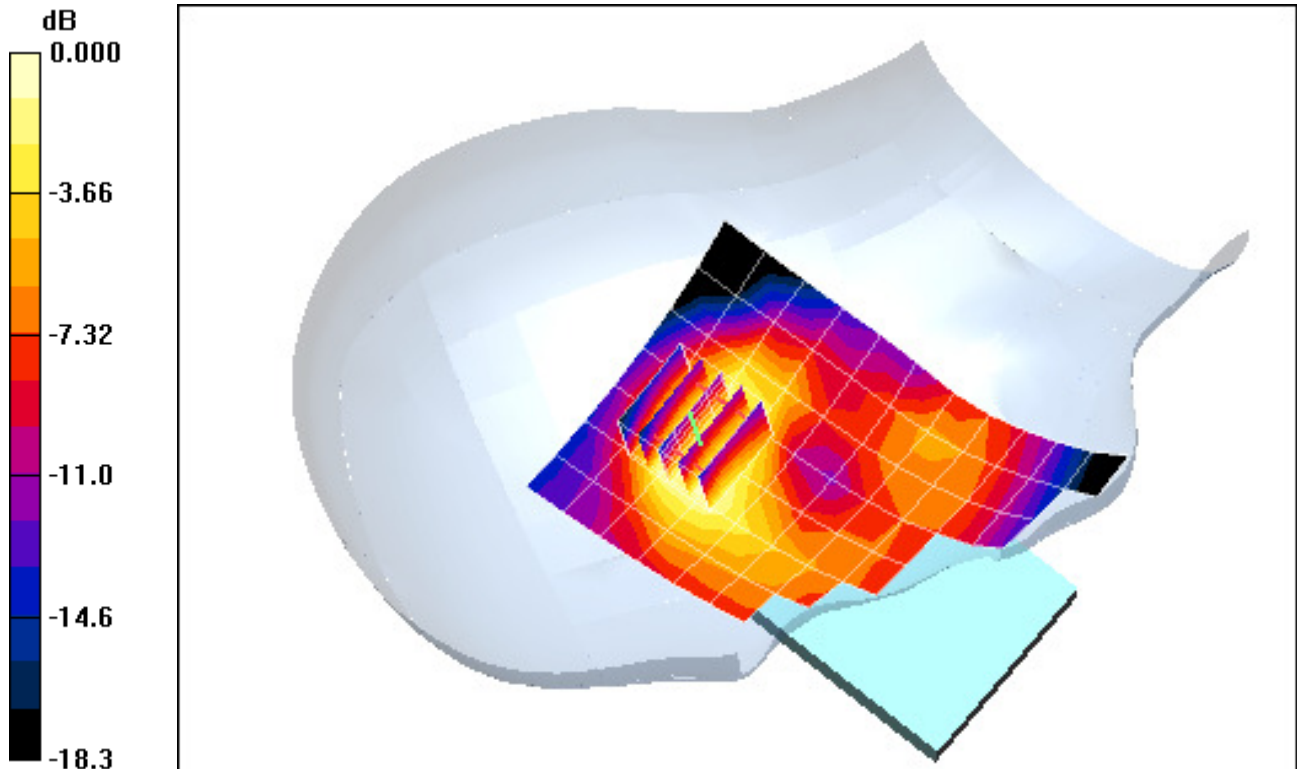

0 dB = 0.202mW/g

# PCTEST ENGINEERING LABORATORY, INC.

**DUT: A3LSWDSC04D; Type: Portable Handset; Serial: FI-257-A**

Communication System: AWS WCDMA; Frequency: 1730.4 MHz; Duty Cycle: 1:1

Medium: 1750 Head Medium parameters used (interpolated):

$f = 1730.4 \text{ MHz}$ ;  $\sigma = 1.41 \text{ mho/m}$ ;  $\epsilon_r = 39.4$ ;  $\rho = 1000 \text{ kg/m}^3$

Phantom section: Left Section

Test Date: 10-18-2011; Ambient Temp: 22.5 °C; Tissue Temp: 21.4 °C

Probe: EX3DV4 - SN3561; ConvF(7.37, 7.37, 7.37); Calibrated: 7/27/2011

Sensor-Surface: 4mm (Mechanical Surface Detection)

Electronics: DAE4 Sn665; Calibrated: 4/20/2011

Phantom: SAM Main; Type: SAM 4.0; Serial: TP-1114

Measurement SW: DASY4, V4.7 Build 80; Postprocessing SW: SEMCAD, V1.8 Build 172

**Mode: AWS WCDMA, Left Head, Touch, Mid.ch**

**Area Scan (8x12x1):** Measurement grid: dx=15mm, dy=15mm

**Zoom Scan (5x5x7)/Cube 0:** Measurement grid: dx=8mm, dy=8mm, dz=5mm

Reference Value = 17.4 V/m

Peak SAR (extrapolated) = 0.650 W/kg

**SAR(1 g) = 0.419 mW/g; SAR(10 g) = 0.258 mW/g**

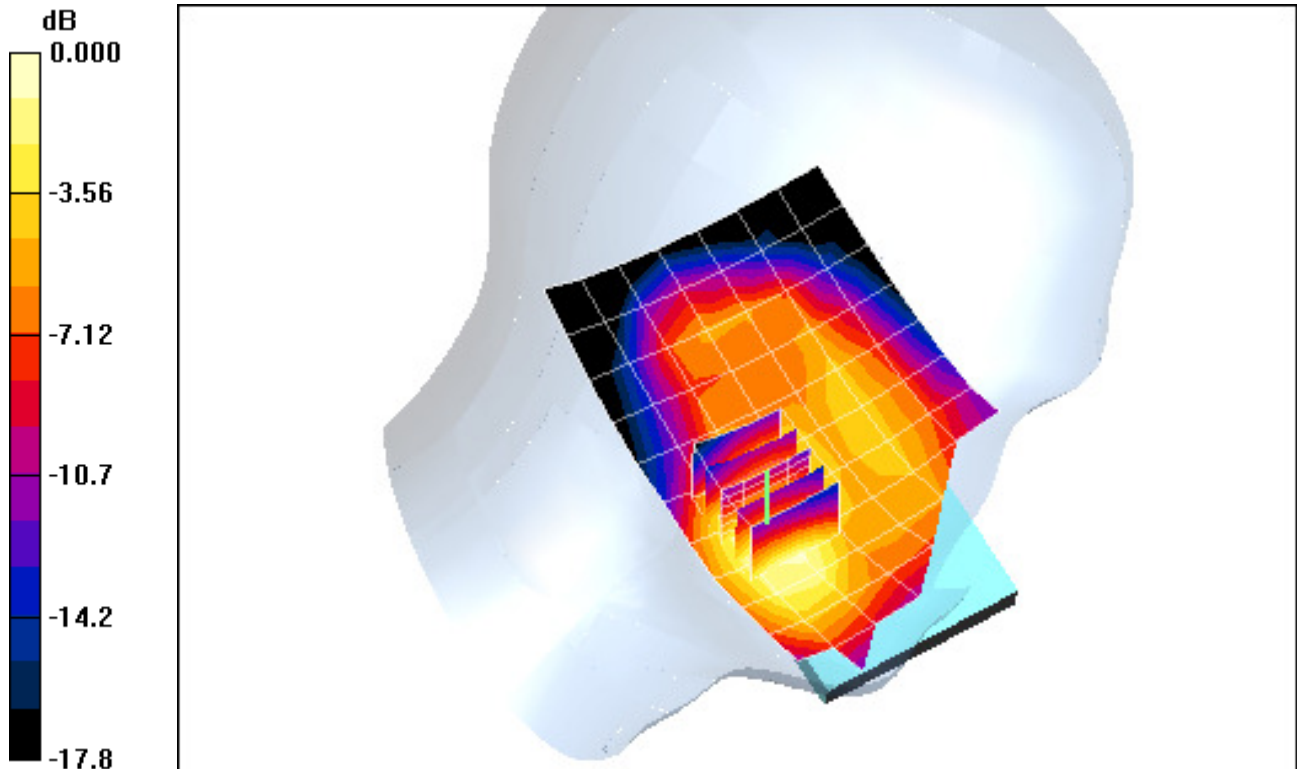

0 dB = 0.455mW/g

# PCTEST ENGINEERING LABORATORY, INC.

**DUT: A3LSWDSC04D; Type: Portable Handset; Serial: FI-257-A**

Communication System: AWS WCDMA; Frequency: 1730.4 MHz; Duty Cycle: 1:1

Medium: 1750 Head Medium parameters used (interpolated):

$f = 1730.4 \text{ MHz}$ ;  $\sigma = 1.41 \text{ mho/m}$ ;  $\epsilon_r = 39.4$ ;  $\rho = 1000 \text{ kg/m}^3$

Phantom section: Left Section

Test Date: 10-18-2011; Ambient Temp: 22.5 °C; Tissue Temp: 21.4 °C

Probe: EX3DV4 - SN3561; ConvF(7.37, 7.37, 7.37); Calibrated: 7/27/2011

Sensor-Surface: 4mm (Mechanical Surface Detection)

Electronics: DAE4 Sn665; Calibrated: 4/20/2011

Phantom: SAM Main; Type: SAM 4.0; Serial: TP-1114

Measurement SW: DASY4, V4.7 Build 80; Postprocessing SW: SEMCAD, V1.8 Build 172

**Mode: AWS WCDMA, Left Head, Tilt, Mid.ch**

**Area Scan (8x12x1):** Measurement grid: dx=15mm, dy=15mm

**Zoom Scan (5x5x7)/Cube 0:** Measurement grid: dx=8mm, dy=8mm, dz=5mm

Reference Value = 12.0 V/m

Peak SAR (extrapolated) = 0.295 W/kg

**SAR(1 g) = 0.186 mW/g; SAR(10 g) = 0.110 mW/g**

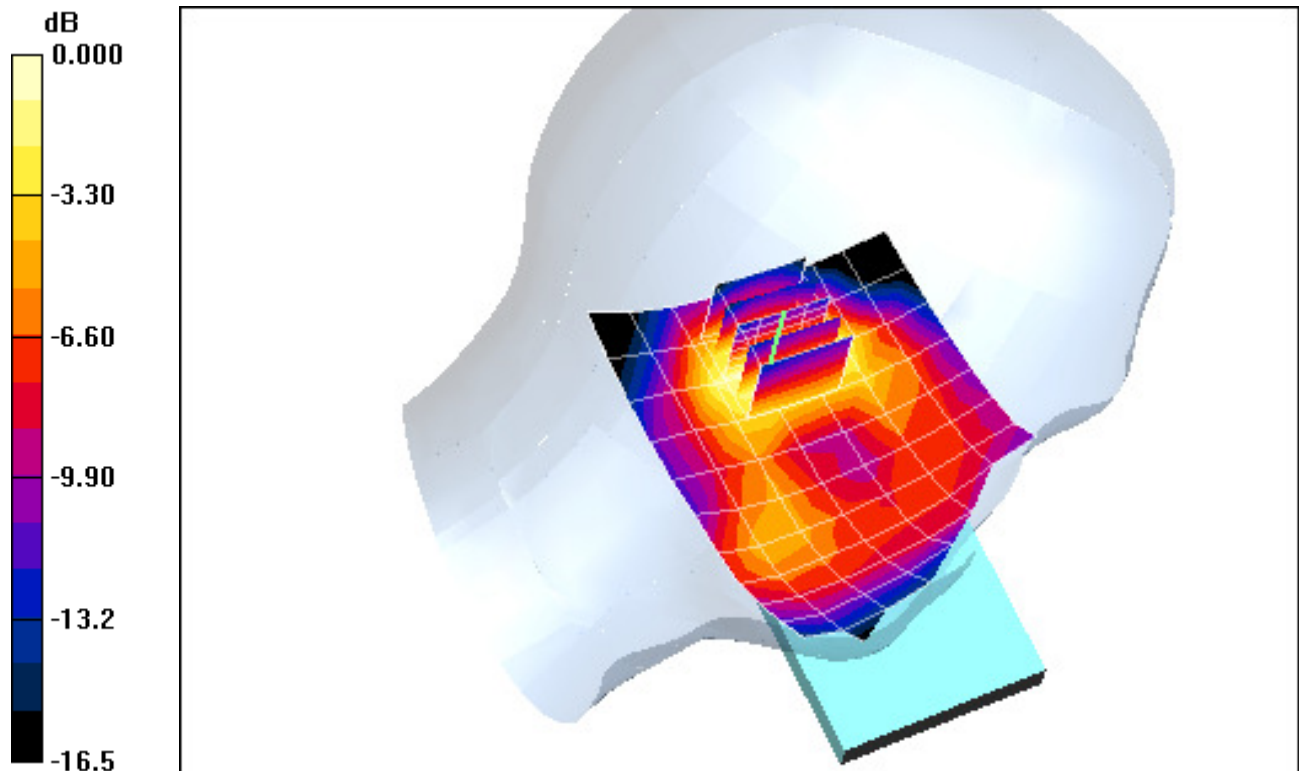

0 dB = 0.206mW/g

# PCTEST ENGINEERING LABORATORY, INC.

**DUT: A3LSWDSC04D; Type: Portable Handset; Serial: FI-257-A**

Communication System: GSM1900; Frequency: 1880 MHz; Duty Cycle: 1:8.3

Medium: 1900 Head Medium parameters used:

$f = 1880 \text{ MHz}$ ;  $\sigma = 1.36 \text{ mho/m}$ ;  $\epsilon_r = 41.5$ ;  $\rho = 1000 \text{ kg/m}^3$

Phantom section: Right Section

Test Date: 10-18-2011; Ambient Temp: 24.1 °C; Tissue Temp: 23.2°C

Probe: ES3DV3 - SN3209; ConvF(5.11, 5.11, 5.11); Calibrated: 4/18/2011

Sensor-Surface: 4mm (Mechanical Surface Detection)

Electronics: DAE4 Sn859; Calibrated: 5/19/2011

Phantom: SAM with CRP; Type: SAM; Serial: TP1375

Measurement SW: DASY4, V4.7 Build 80; Postprocessing SW: SEMCAD, V1.8 Build 172

**Mode: GSM 1900, Right Head, Touch, Mid.ch**

**Area Scan (7x14x1):** Measurement grid: dx=15mm, dy=15mm

**Zoom Scan (5x5x7)/Cube 0:** Measurement grid: dx=8mm, dy=8mm, dz=5mm

Reference Value = 10.8 V/m

Peak SAR (extrapolated) = 0.246 W/kg

**SAR(1 g) = 0.158 mW/g; SAR(10 g) = 0.099 mW/g**

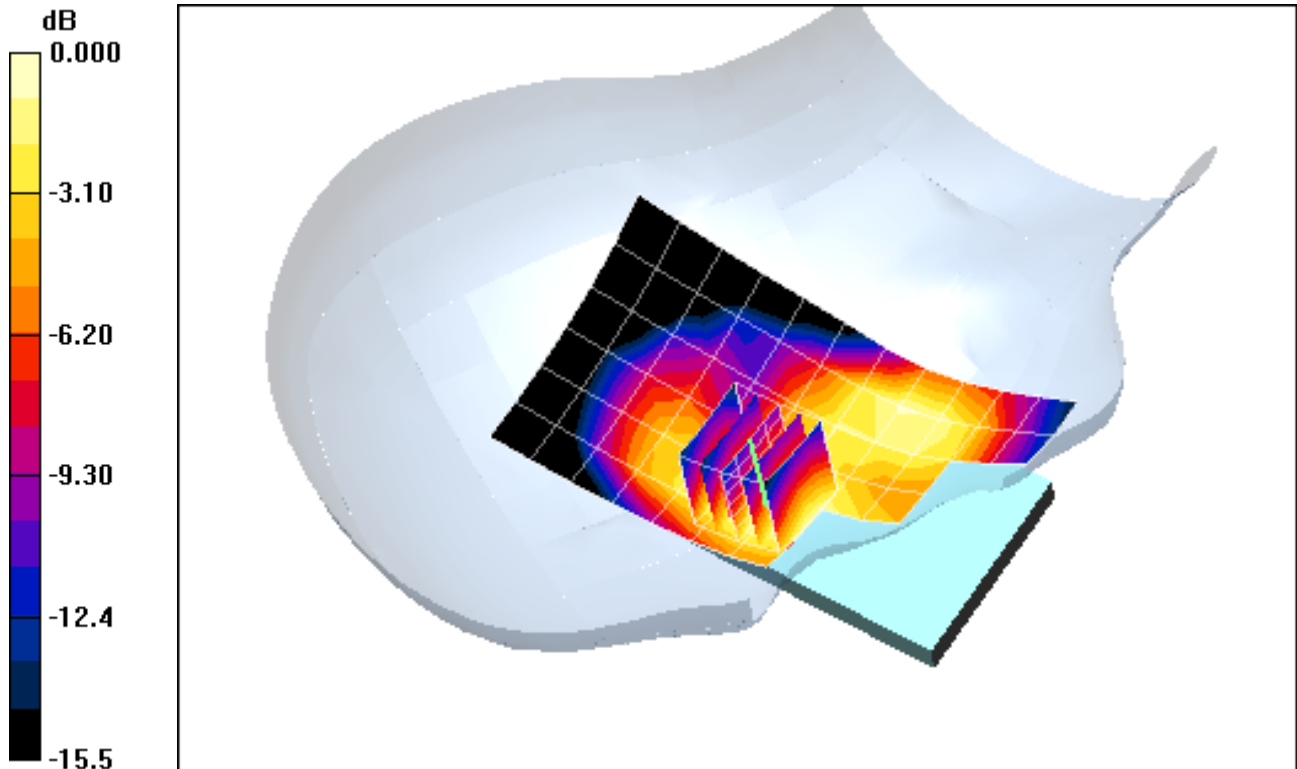

0 dB = 0.174mW/g

# PCTEST ENGINEERING LABORATORY, INC.

**DUT: A3LSWDSC04D; Type: Portable Handset; Serial: FI-257-A**

Communication System: GSM1900; Frequency: 1880 MHz; Duty Cycle: 1:8.3

Medium: 1900 Head Medium parameters used:

$f = 1880 \text{ MHz}$ ;  $\sigma = 1.36 \text{ mho/m}$ ;  $\epsilon_r = 41.5$ ;  $\rho = 1000 \text{ kg/m}^3$

Phantom section: Right Section

Test Date: 10-18-2011; Ambient Temp: 24.1 °C; Tissue Temp: 23.2°C

Probe: ES3DV3 - SN3209; ConvF(5.11, 5.11, 5.11); Calibrated: 4/18/2011

Sensor-Surface: 4mm (Mechanical Surface Detection)

Electronics: DAE4 Sn859; Calibrated: 5/19/2011

Phantom: SAM with CRP; Type: SAM; Serial: TP1375

Measurement SW: DASY4, V4.7 Build 80; Postprocessing SW: SEMCAD, V1.8 Build 172

**Mode: GSM 1900, Right Head, Tilt, Mid.ch**

**Area Scan (7x14x1):** Measurement grid: dx=15mm, dy=15mm

**Zoom Scan (5x5x7)/Cube 0:** Measurement grid: dx=8mm, dy=8mm, dz=5mm

Reference Value = 8.90 V/m

Peak SAR (extrapolated) = 0.182 W/kg

**SAR(1 g) = 0.106 mW/g; SAR(10 g) = 0.062 mW/g**

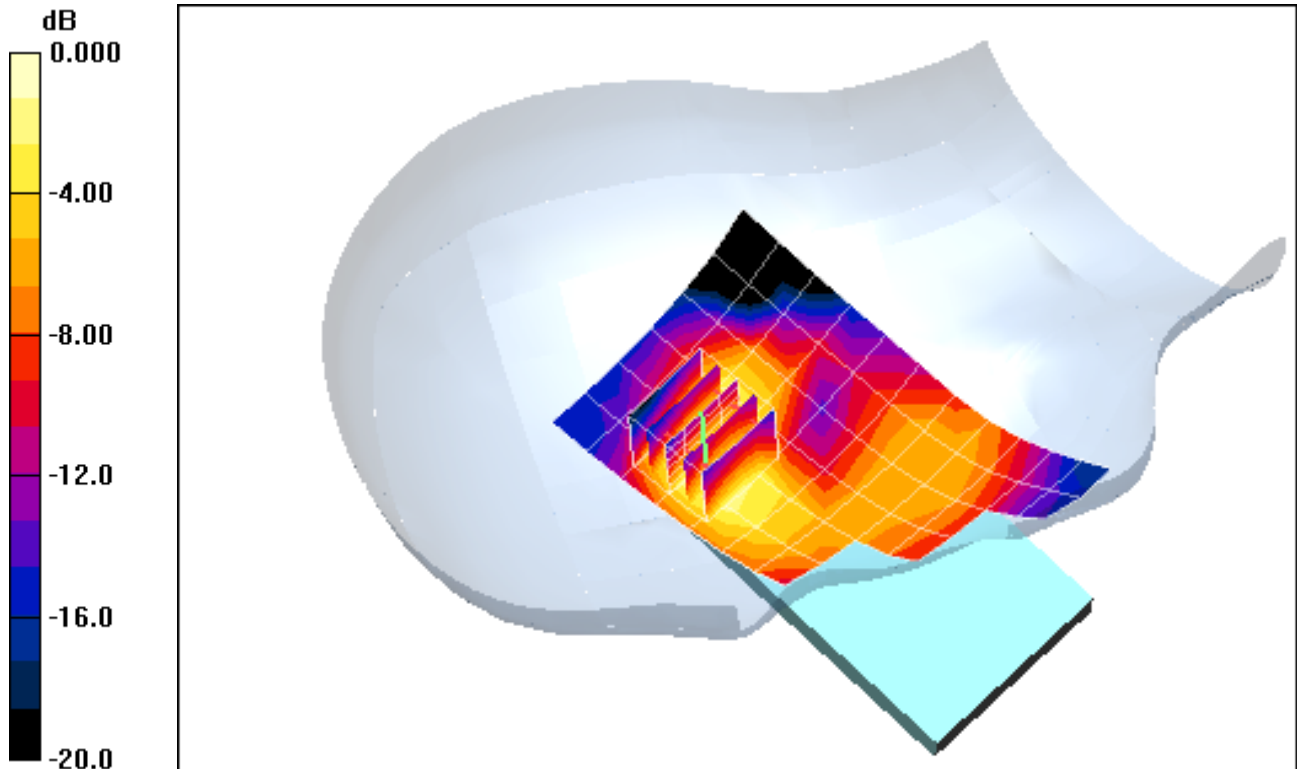

0 dB = 0.114mW/g

# PCTEST ENGINEERING LABORATORY, INC.

**DUT: A3LSWDSC04D; Type: Portable Handset; Serial: FI-257-A**

Communication System: GSM1900; Frequency: 1880 MHz; Duty Cycle: 1:8.3

Medium: 1900 Head Medium parameters used:

$f = 1880 \text{ MHz}$ ;  $\sigma = 1.36 \text{ mho/m}$ ;  $\epsilon_r = 41.5$ ;  $\rho = 1000 \text{ kg/m}^3$

Phantom section: Left Section

Test Date: 10-18-2011; Ambient Temp: 24.1 °C; Tissue Temp: 23.2°C

Probe: ES3DV3 - SN3209; ConvF(5.11, 5.11, 5.11); Calibrated: 4/18/2011

Sensor-Surface: 4mm (Mechanical Surface Detection)

Electronics: DAE4 Sn859; Calibrated: 5/19/2011

Phantom: SAM with CRP; Type: SAM; Serial: TP1375

Measurement SW: DASY4, V4.7 Build 80; Postprocessing SW: SEMCAD, V1.8 Build 172

**Mode: GSM 1900, Left Head, Touch, Mid.ch**

**Area Scan (7x14x1):** Measurement grid: dx=15mm, dy=15mm

**Zoom Scan (5x5x7)/Cube 0:** Measurement grid: dx=8mm, dy=8mm, dz=5mm

Reference Value = 14.8 V/m

Peak SAR (extrapolated) = 0.448 W/kg

**SAR(1 g) = 0.283 mW/g; SAR(10 g) = 0.173 mW/g**

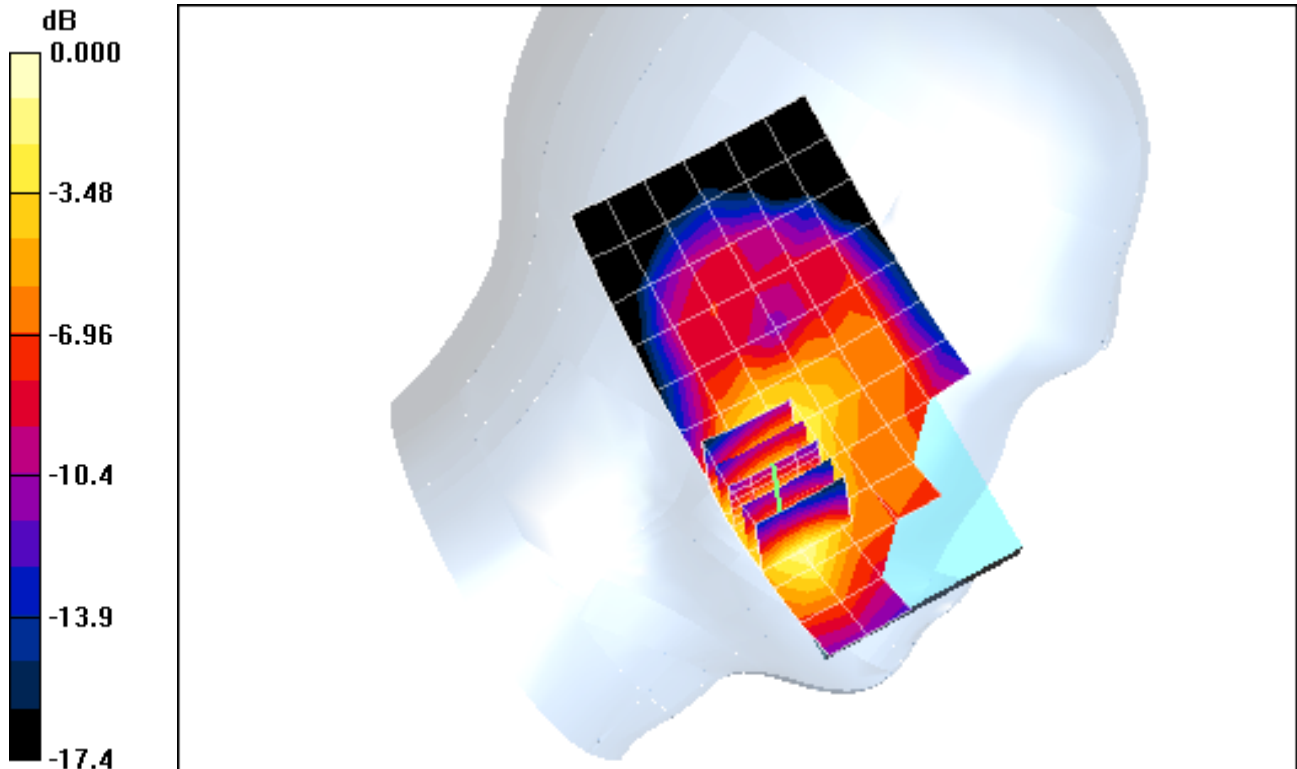

0 dB = 0.305mW/g

# PCTEST ENGINEERING LABORATORY, INC.

**DUT: A3LSWDSC04D; Type: Portable Handset; Serial: FI-257-A**

Communication System: GSM1900; Frequency: 1880 MHz; Duty Cycle: 1:8.3

Medium: 1900 Head Medium parameters used:

$f = 1880 \text{ MHz}$ ;  $\sigma = 1.36 \text{ mho/m}$ ;  $\epsilon_r = 41.5$ ;  $\rho = 1000 \text{ kg/m}^3$

Phantom section: Left Section

Test Date: 10-18-2011; Ambient Temp: 24.1 °C; Tissue Temp: 23.2°C

Probe: ES3DV3 - SN3209; ConvF(5.11, 5.11, 5.11); Calibrated: 4/18/2011

Sensor-Surface: 4mm (Mechanical Surface Detection)

Electronics: DAE4 Sn859; Calibrated: 5/19/2011

Phantom: SAM with CRP; Type: SAM; Serial: TP1375

Measurement SW: DASY4, V4.7 Build 80; Postprocessing SW: SEMCAD, V1.8 Build 172

**Mode: GSM 1900, Left Head, Tilt, Mid.ch**

**Area Scan (7x14x1):** Measurement grid: dx=15mm, dy=15mm

**Zoom Scan (5x5x7)/Cube 0:** Measurement grid: dx=8mm, dy=8mm, dz=5mm

Reference Value = 7.62 V/m

Peak SAR (extrapolated) = 0.125 W/kg

**SAR(1 g) = 0.078 mW/g; SAR(10 g) = 0.046 mW/g**

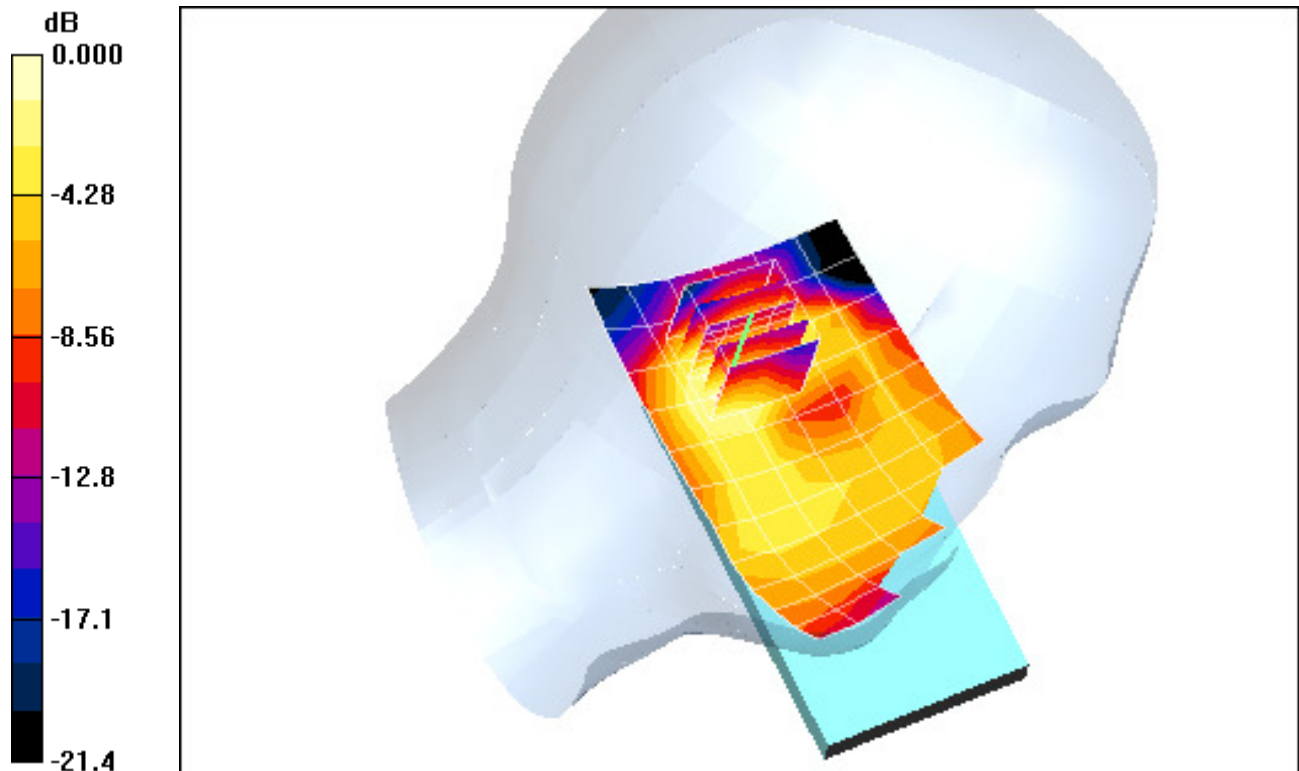

0 dB = 0.086mW/g

# PCTEST ENGINEERING LABORATORY, INC.

**DUT: A3LSWDSC04D; Type: Portable Handset; Serial: FI-257-A**

Communication System: WCDMA1900; Frequency: 1880 MHz; Duty Cycle: 1:1

Medium: 1900 Head Medium parameters used:

$f = 1880 \text{ MHz}$ ;  $\sigma = 1.36 \text{ mho/m}$ ;  $\epsilon_r = 41.5$ ;  $\rho = 1000 \text{ kg/m}^3$

Phantom section: Right Section

Test Date: 10-18-2011; Ambient Temp: 24.1 °C; Tissue Temp: 23.2°C

Probe: ES3DV3 - SN3209; ConvF(5.11, 5.11, 5.11); Calibrated: 4/18/2011

Sensor-Surface: 4mm (Mechanical Surface Detection)

Electronics: DAE4 Sn859; Calibrated: 5/19/2011

Phantom: SAM with CRP; Type: SAM; Serial: TP1375

Measurement SW: DASY4, V4.7 Build 80; Postprocessing SW: SEMCAD, V1.8 Build 172

**Mode: WCDMA 1900, Right Head, Touch, Mid.ch**

**Area Scan (7x12x1):** Measurement grid: dx=15mm, dy=15mm

**Zoom Scan (5x5x7)/Cube 0:** Measurement grid: dx=8mm, dy=8mm, dz=5mm

Reference Value = 14.5 V/m

Peak SAR (extrapolated) = 0.462 W/kg

**SAR(1 g) = 0.297 mW/g; SAR(10 g) = 0.185 mW/g**

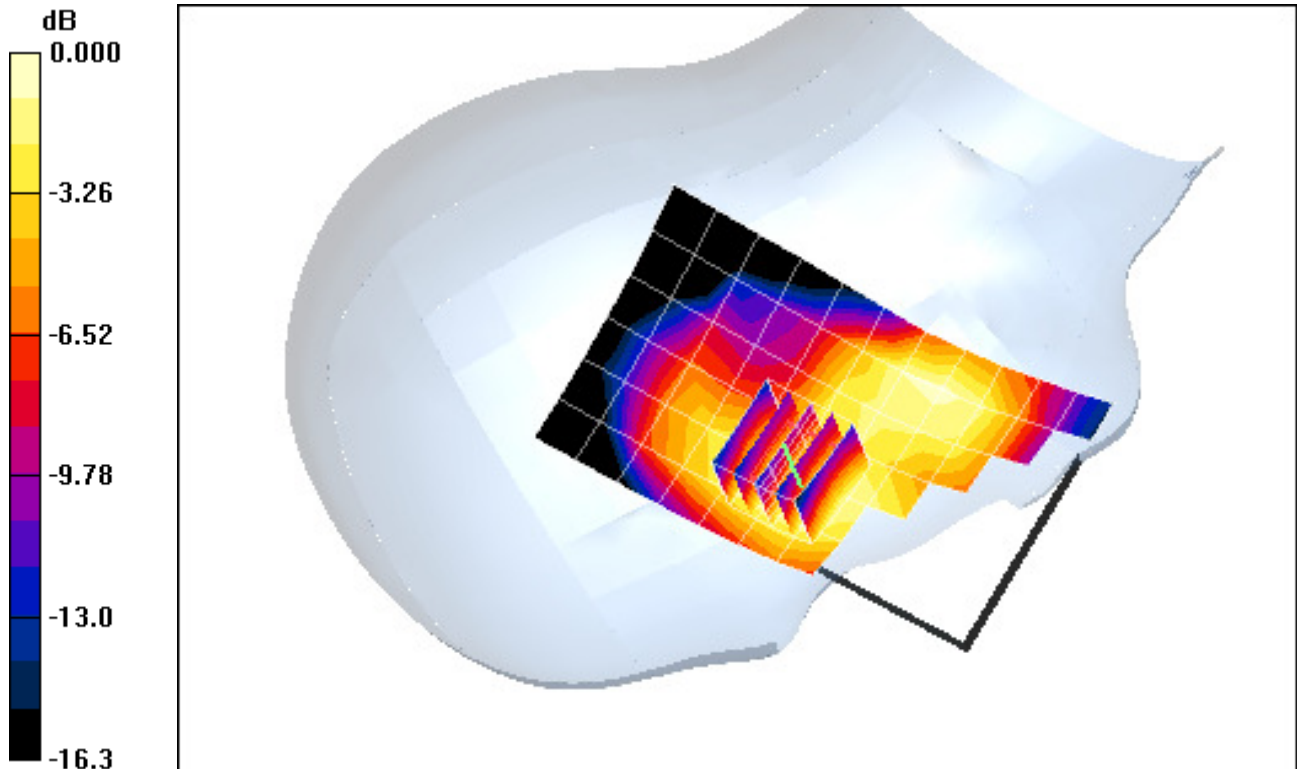

0 dB = 0.322mW/g

# PCTEST ENGINEERING LABORATORY, INC.

**DUT: A3LSWDSC04D; Type: Portable Handset; Serial: FI-257-A**

Communication System: WCDMA1900; Frequency: 1880 MHz; Duty Cycle: 1:1

Medium: 1900 Head Medium parameters used:

$f = 1880 \text{ MHz}$ ;  $\sigma = 1.36 \text{ mho/m}$ ;  $\epsilon_r = 41.5$ ;  $\rho = 1000 \text{ kg/m}^3$

Phantom section: Right Section

Test Date: 10-18-2011; Ambient Temp: 24.1 °C; Tissue Temp: 23.2°C

Probe: ES3DV3 - SN3209; ConvF(5.11, 5.11, 5.11); Calibrated: 4/18/2011

Sensor-Surface: 4mm (Mechanical Surface Detection)

Electronics: DAE4 Sn859; Calibrated: 5/19/2011

Phantom: SAM with CRP; Type: SAM; Serial: TP1375

Measurement SW: DASY4, V4.7 Build 80; Postprocessing SW: SEMCAD, V1.8 Build 172

**Mode: WCDMA 1900, Right Head, Tilt, Mid.ch**

**Area Scan (7x12x1):** Measurement grid: dx=15mm, dy=15mm

**Zoom Scan (5x5x7)/Cube 0:** Measurement grid: dx=8mm, dy=8mm, dz=5mm

Reference Value = 11.0 V/m

Peak SAR (extrapolated) = 0.286 W/kg

**SAR(1 g) = 0.168 mW/g; SAR(10 g) = 0.100 mW/g**

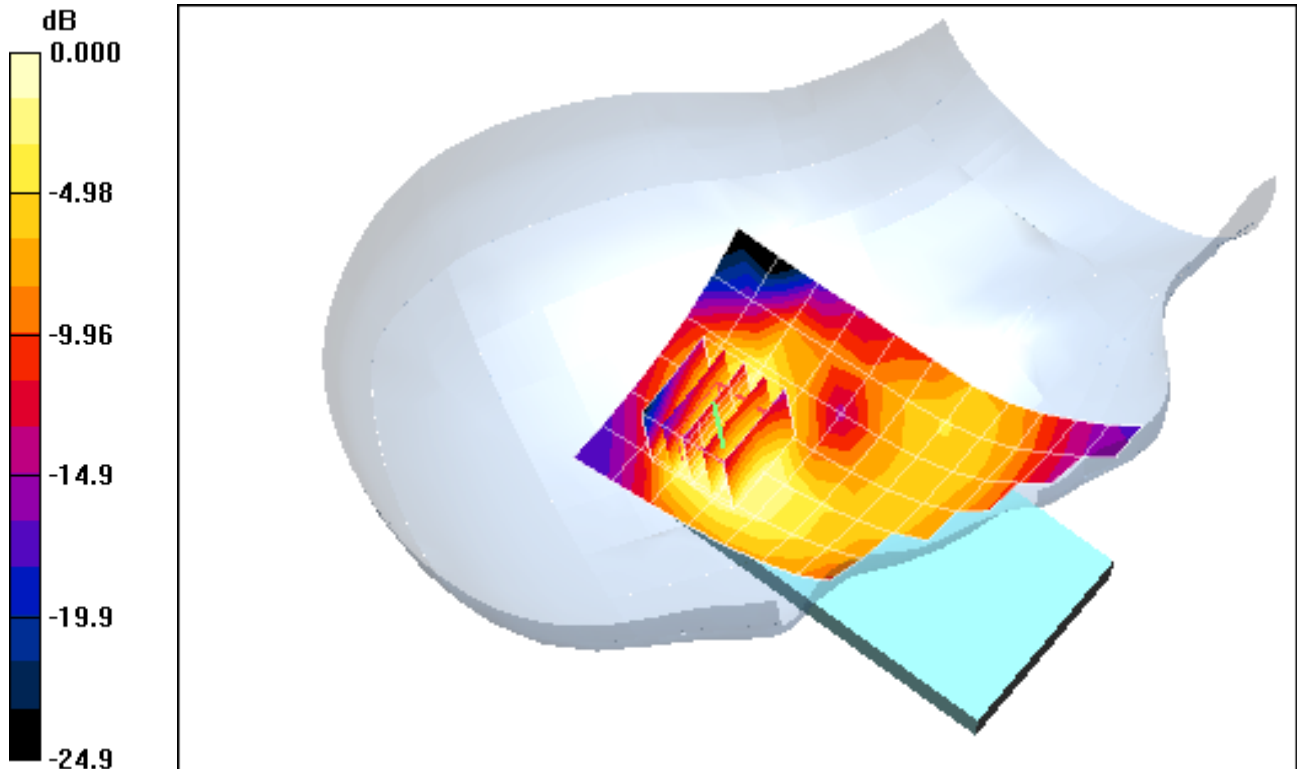

0 dB = 0.179mW/g

# PCTEST ENGINEERING LABORATORY, INC.

**DUT: A3LSWDSC04D; Type: Portable Handset; Serial: FI-257-A**

Communication System: WCDMA1900; Frequency: 1880 MHz; Duty Cycle: 1:1

Medium: 1900 Head Medium parameters used:

$f = 1880 \text{ MHz}$ ;  $\sigma = 1.36 \text{ mho/m}$ ;  $\epsilon_r = 41.5$ ;  $\rho = 1000 \text{ kg/m}^3$

Phantom section: Left Section

Test Date: 10-18-2011; Ambient Temp: 24.1 °C; Tissue Temp: 23.2°C

Probe: ES3DV3 - SN3209; ConvF(5.11, 5.11, 5.11); Calibrated: 4/18/2011

Sensor-Surface: 4mm (Mechanical Surface Detection)

Electronics: DAE4 Sn859; Calibrated: 5/19/2011

Phantom: SAM with CRP; Type: SAM; Serial: TP1375

Measurement SW: DASY4, V4.7 Build 80; Postprocessing SW: SEMCAD, V1.8 Build 172

**Mode: WCDMA 1900, Left Head, Touch, Mid.ch**

**Area Scan (7x12x1):** Measurement grid: dx=15mm, dy=15mm

**Zoom Scan (5x5x7)/Cube 0:** Measurement grid: dx=8mm, dy=8mm, dz=5mm

Reference Value = 19.8 V/m

Peak SAR (extrapolated) = 0.774 W/kg

**SAR(1 g) = 0.494 mW/g; SAR(10 g) = 0.301 mW/g**

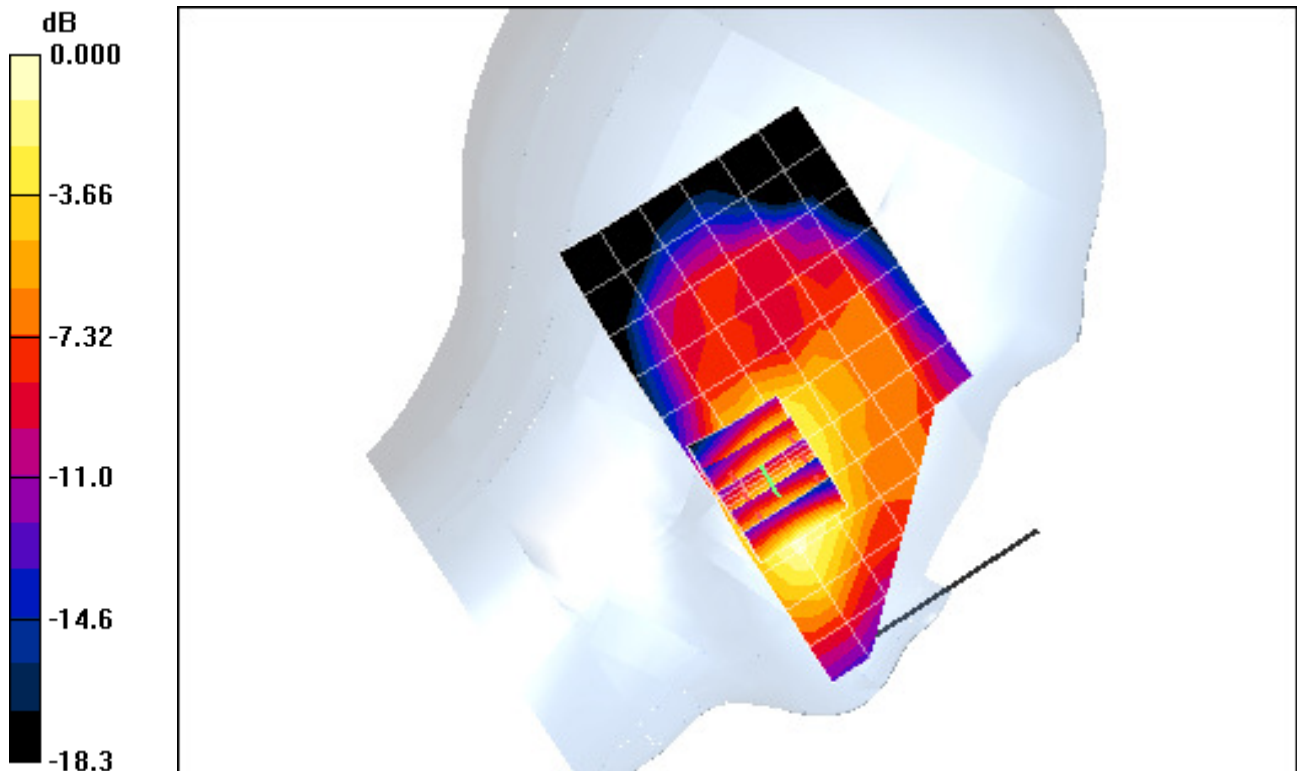

0 dB = 0.539mW/g

# PCTEST ENGINEERING LABORATORY, INC.

**DUT: A3LSWDSC04D; Type: Portable Handset; Serial: FI-257-A**

Communication System: WCDMA1900; Frequency: 1880 MHz; Duty Cycle: 1:1

Medium: 1900 Head Medium parameters used:

$f = 1880 \text{ MHz}$ ;  $\sigma = 1.36 \text{ mho/m}$ ;  $\epsilon_r = 41.5$ ;  $\rho = 1000 \text{ kg/m}^3$

Phantom section: Left Section

Test Date: 10-18-2011; Ambient Temp: 24.1 °C; Tissue Temp: 23.2°C

Probe: ES3DV3 - SN3209; ConvF(5.11, 5.11, 5.11); Calibrated: 4/18/2011

Sensor-Surface: 4mm (Mechanical Surface Detection)

Electronics: DAE4 Sn859; Calibrated: 5/19/2011

Phantom: SAM with CRP; Type: SAM; Serial: TP1375

Measurement SW: DASY4, V4.7 Build 80; Postprocessing SW: SEMCAD, V1.8 Build 172

**Mode: WCDMA 1900, Left Head, Tilt, Mid.ch**

**Area Scan (7x12x1):** Measurement grid: dx=15mm, dy=15mm

**Zoom Scan (5x5x7)/Cube 0:** Measurement grid: dx=8mm, dy=8mm, dz=5mm

Reference Value = 10.4 V/m

Peak SAR (extrapolated) = 0.225 W/kg

**SAR(1 g) = 0.140 mW/g; SAR(10 g) = 0.082 mW/g**

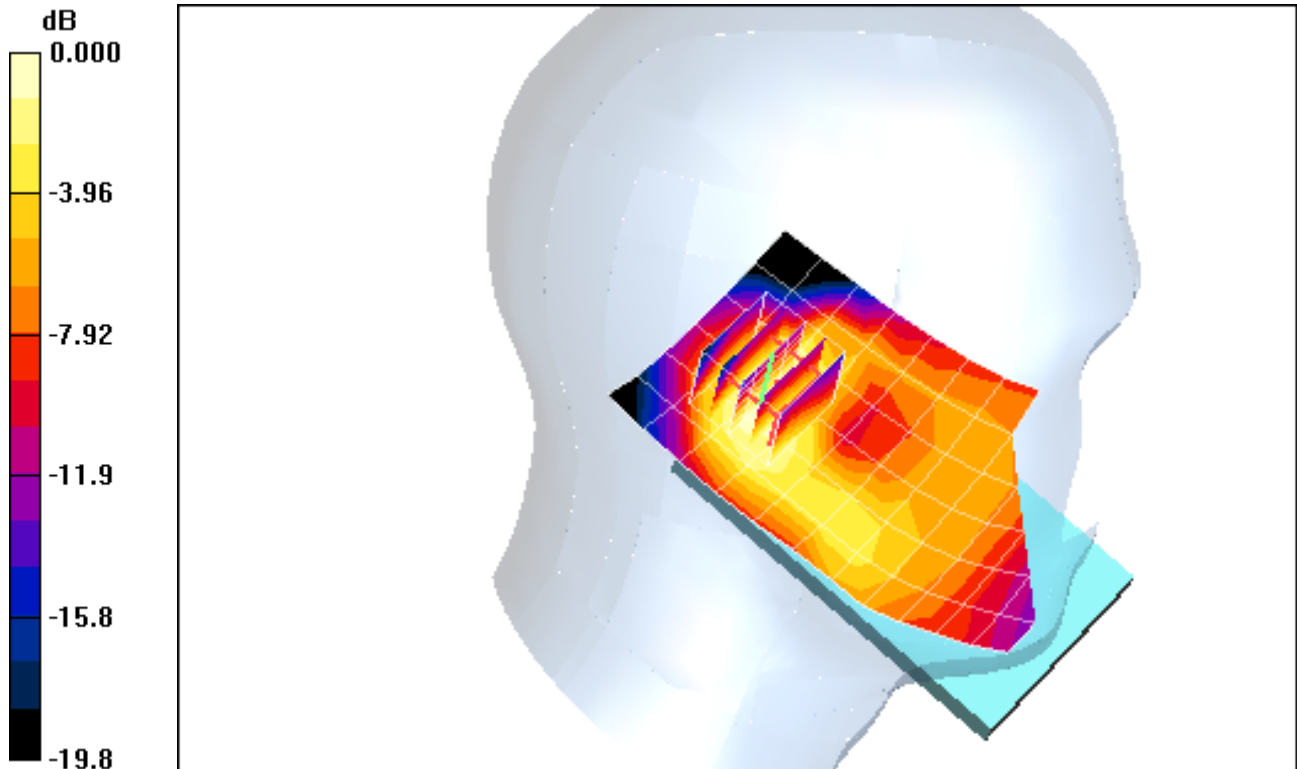

0 dB = 0.154mW/g

# PCTEST ENGINEERING LABORATORY, INC.

**DUT: A3LSWDSC04D; Type: Portable Handset; Serial: FI-257-C**

Communication System: IEEE 802.11b; Frequency: 2462 MHz; Duty Cycle: 1:1

Medium: 2450 Head Medium parameters used (interpolated):

$f = 2462 \text{ MHz}$ ;  $\sigma = 1.82 \text{ mho/m}$ ;  $\epsilon_r = 37.8$ ;  $\rho = 1000 \text{ kg/m}^3$

Phantom section: Right Section

Test Date: 10-21-2011; Ambient Temp: 22.7 °C; Tissue Temp: 22.0 °C

Probe: EX3DV4 - SN3561; ConvF(6.42, 6.42, 6.42); Calibrated: 7/27/2011

Sensor-Surface: 3mm (Mechanical Surface Detection)

Electronics: DAE4 Sn665; Calibrated: 4/20/2011

Phantom: SAM Main; Type: SAM 4.0; Serial: TP-1114

Measurement SW: DASY4, V4.7 Build 80; Postprocessing SW: SEMCAD, V1.8 Build 172

**Mode: IEEE 802.11b, Right Head, Touch, Ch 11, 1 Mbps**

**Area Scan (7x14x1):** Measurement grid: dx=15mm, dy=15mm

**Zoom Scan (5x5x7)/Cube 0:** Measurement grid: dx=8mm, dy=8mm, dz=5mm

Reference Value = 1.69 V/m

Peak SAR (extrapolated) = 0.227 W/kg

**SAR(1 g) = 0.096 mW/g; SAR(10 g) = 0.043 mW/g**

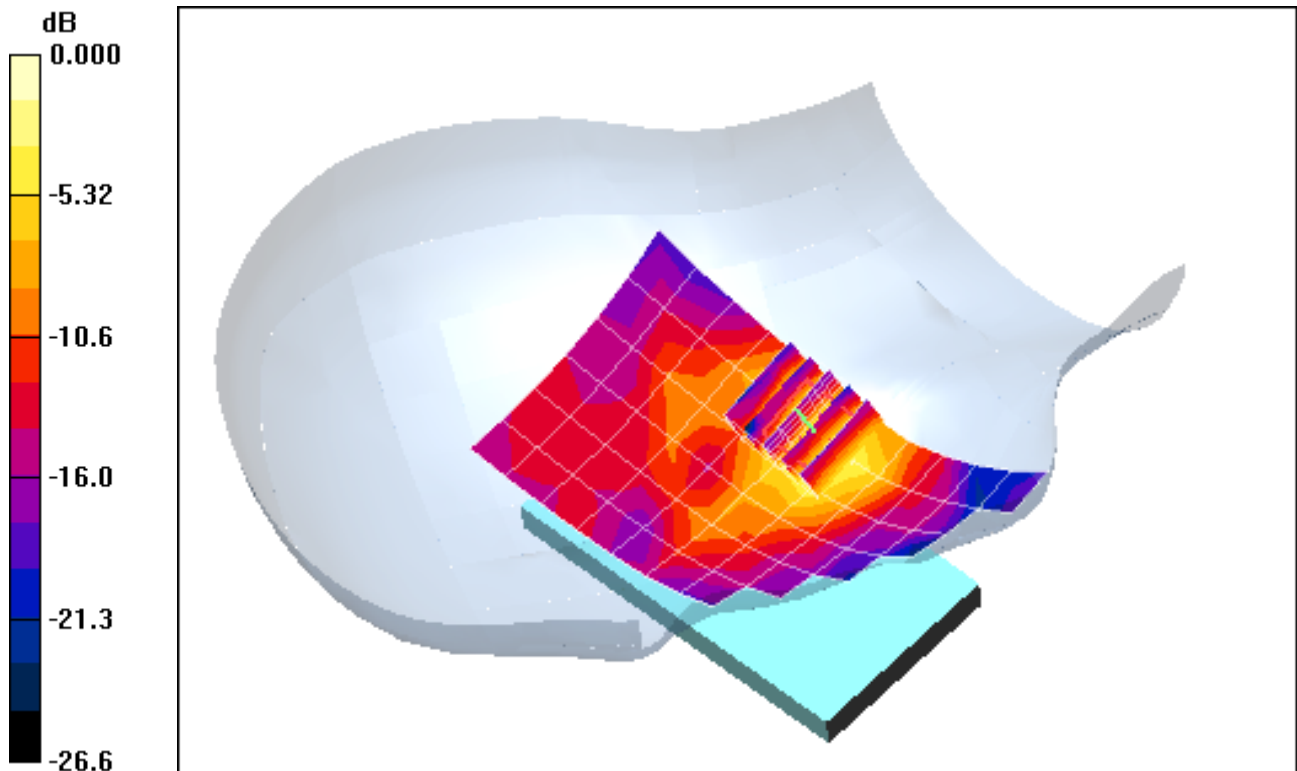

0 dB = 0.133mW/g

# PCTEST ENGINEERING LABORATORY, INC.

**DUT: A3LSWDSC04D; Type: Portable Handset; Serial: FI-257-C**

Communication System: IEEE 802.11b; Frequency: 2462 MHz; Duty Cycle: 1:1

Medium: 2450 Head Medium parameters used (interpolated):

$f = 2462 \text{ MHz}$ ;  $\sigma = 1.82 \text{ mho/m}$ ;  $\epsilon_r = 37.8$ ;  $\rho = 1000 \text{ kg/m}^3$

Phantom section: Right Section

Test Date: 10-21-2011; Ambient Temp: 22.7 °C; Tissue Temp: 22.0 °C

Probe: EX3DV4 - SN3561; ConvF(6.42, 6.42, 6.42); Calibrated: 7/27/2011

Sensor-Surface: 3mm (Mechanical Surface Detection)

Electronics: DAE4 Sn665; Calibrated: 4/20/2011

Phantom: SAM Main; Type: SAM 4.0; Serial: TP-1114

Measurement SW: DASY4, V4.7 Build 80; Postprocessing SW: SEMCAD, V1.8 Build 172

**Mode: IEEE 802.11b, Right Head, Tilt, Ch 11, 1 Mbps**

**Area Scan (7x14x1):** Measurement grid: dx=15mm, dy=15mm

**Zoom Scan (5x5x7)/Cube 0:** Measurement grid: dx=8mm, dy=8mm, dz=5mm

Reference Value = 1.90 V/m

Peak SAR (extrapolated) = 0.052 W/kg

**SAR(1 g) = 0.027 mW/g; SAR(10 g) = 0.015 mW/g**

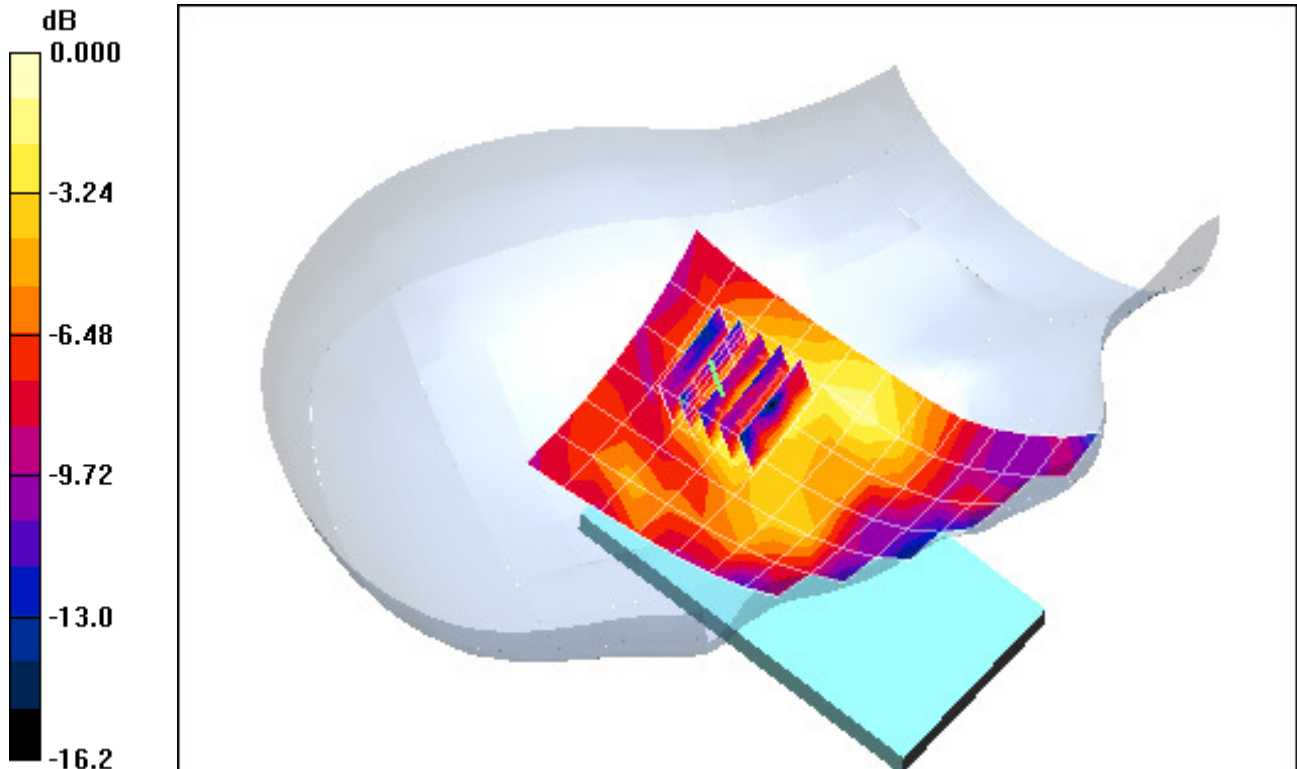

0 dB = 0.031mW/g

# PCTEST ENGINEERING LABORATORY, INC.

**DUT: A3LSWDSC04D; Type: Portable Handset; Serial: FI-257-C**

Communication System: IEEE 802.11b; Frequency: 2462 MHz; Duty Cycle: 1:1

Medium: 2450 Head Medium parameters used (interpolated):

$f = 2462 \text{ MHz}$ ;  $\sigma = 1.82 \text{ mho/m}$ ;  $\epsilon_r = 37.8$ ;  $\rho = 1000 \text{ kg/m}^3$

Phantom section: Left Section

Test Date: 10-21-2011; Ambient Temp: 22.7 °C; Tissue Temp: 22.0 °C

Probe: EX3DV4 - SN3561; ConvF(6.42, 6.42, 6.42); Calibrated: 7/27/2011

Sensor-Surface: 3mm (Mechanical Surface Detection)

Electronics: DAE4 Sn665; Calibrated: 4/20/2011

Phantom: SAM Main; Type: SAM 4.0; Serial: TP-1114

Measurement SW: DASY4, V4.7 Build 80; Postprocessing SW: SEMCAD, V1.8 Build 172

**Mode: IEEE 802.11b, Left Head, Touch, Ch 11, 1 Mbps**

**Area Scan (7x11x1):** Measurement grid: dx=15mm, dy=15mm

**Zoom Scan (5x5x7)/Cube 0:** Measurement grid: dx=8mm, dy=8mm, dz=5mm

Reference Value = 1.46 V/m

Peak SAR (extrapolated) = 0.275 W/kg

**SAR(1 g) = 0.115 mW/g; SAR(10 g) = 0.052 mW/g**

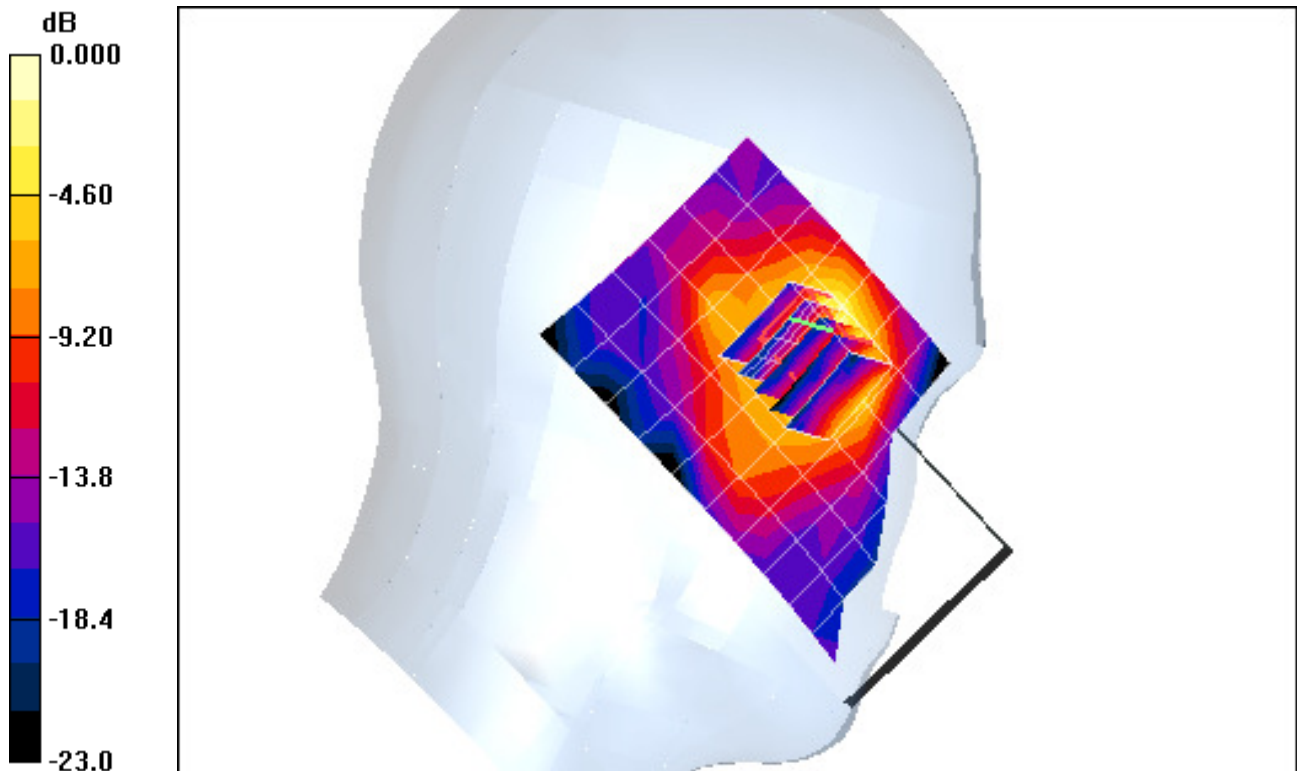

0 dB = 0.158mW/g

# PCTEST ENGINEERING LABORATORY, INC.

**DUT: A3LSWDSC04D; Type: Portable Handset; Serial: FI-257-C**

Communication System: IEEE 802.11b; Frequency: 2462 MHz; Duty Cycle: 1:1

Medium: 2450 Head Medium parameters used (interpolated):

$f = 2462 \text{ MHz}$ ;  $\sigma = 1.82 \text{ mho/m}$ ;  $\epsilon_r = 37.8$ ;  $\rho = 1000 \text{ kg/m}^3$

Phantom section: Left Section

Test Date: 10-21-2011; Ambient Temp: 22.7 °C; Tissue Temp: 22.0 °C

Probe: EX3DV4 - SN3561; ConvF(6.42, 6.42, 6.42); Calibrated: 7/27/2011

Sensor-Surface: 3mm (Mechanical Surface Detection)

Electronics: DAE4 Sn665; Calibrated: 4/20/2011

Phantom: SAM Main; Type: SAM 4.0; Serial: TP-1114

Measurement SW: DASY4, V4.7 Build 80; Postprocessing SW: SEMCAD, V1.8 Build 172

**Mode: IEEE 802.11b, Left Head, Tilt, Ch 11, 1 Mbps**

**Area Scan (7x11x1):** Measurement grid: dx=15mm, dy=15mm

**Zoom Scan (5x5x7)/Cube 0:** Measurement grid: dx=8mm, dy=8mm, dz=5mm

Reference Value = 1.80 V/m

Peak SAR (extrapolated) = 0.100 W/kg

**SAR(1 g) = 0.048 mW/g; SAR(10 g) = 0.024 mW/g**

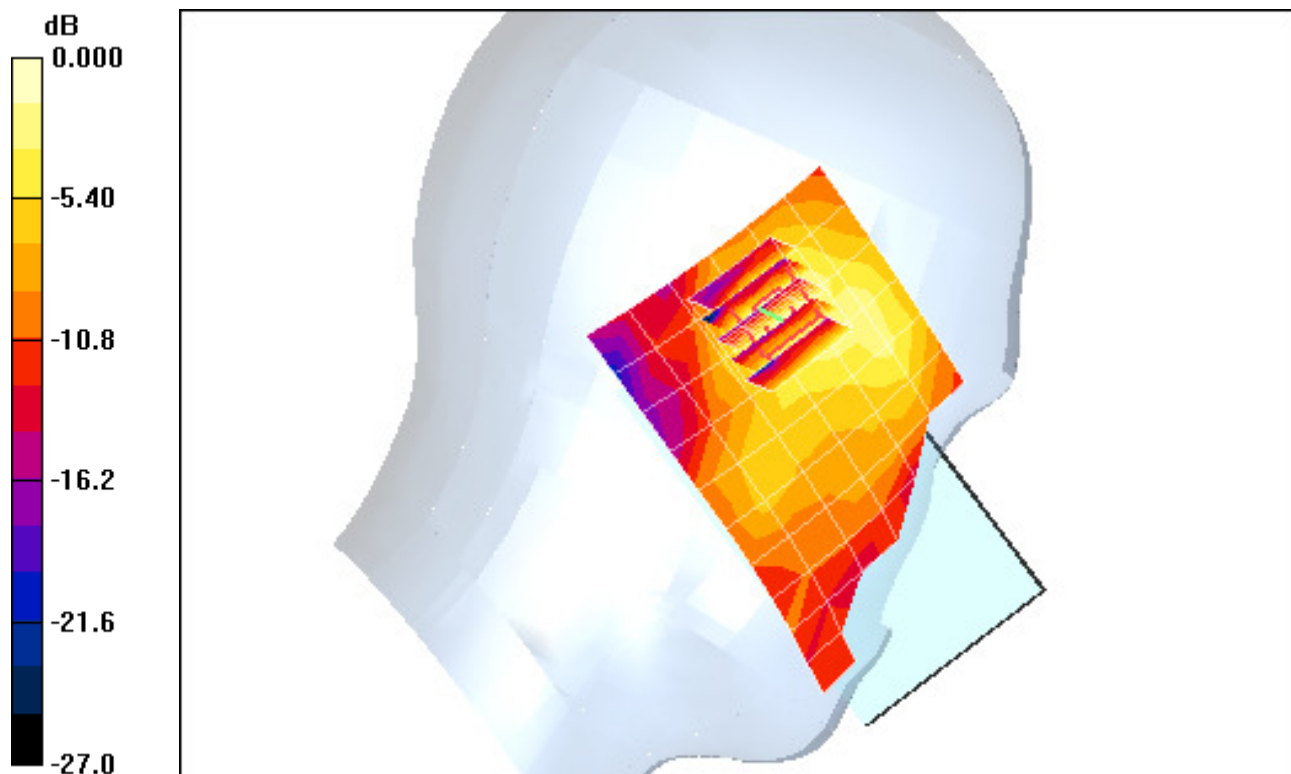

0 dB = 0.060mW/g

# PCTEST ENGINEERING LABORATORY, INC.

**DUT: A3LSWDSC04D; Type: Portable Handset; Serial: FI-257-B**

Communication System: IEEE 802.11a 5.2-5.8 GHz Band; Frequency: 5785 MHz; Duty Cycle: 1:1  
Medium: 5 GHz Head; Medium parameters used:

$$f = 5785 \text{ MHz}; \sigma = 5.216 \text{ mho/m}; \epsilon_r = 34.72; \rho = 1000 \text{ kg/m}^3$$

Phantom section: Right Section

Test Date: 10-19-2011; Ambient Temp: 23.7 °C; Tissue Temp: 22.6 °C

Probe: EX3DV4 - SN3561; ConvF(3.88, 3.88, 3.88); Calibrated: 7/27/2011

Sensor-Surface: 2mm (Mechanical Surface Detection)

Electronics: DAE4 Sn665; Calibrated: 4/20/2011

Phantom: SAM Main; Type: SAM 4.0; Serial: TP-1114

Measurement SW: DASY4, V4.7 Build 80; Postprocessing SW: SEMCAD, V1.8 Build 186

**Mode: IEEE 802.11a 5.8 GHz, Right Head, Touch, Ch 157, 6 Mbps**

**Area Scan (12x16x1):** Measurement grid: dx=10mm, dy=10mm

**Zoom Scan (7x7x11)/Cube 0:** Measurement grid: dx=4mm, dy=4mm, dz=2mm

Reference Value = 5.42 V/m

Peak SAR (extrapolated) = 0.780 W/kg

**SAR(1 g) = 0.142 mW/g; SAR(10 g) = 0.039 mW/g**

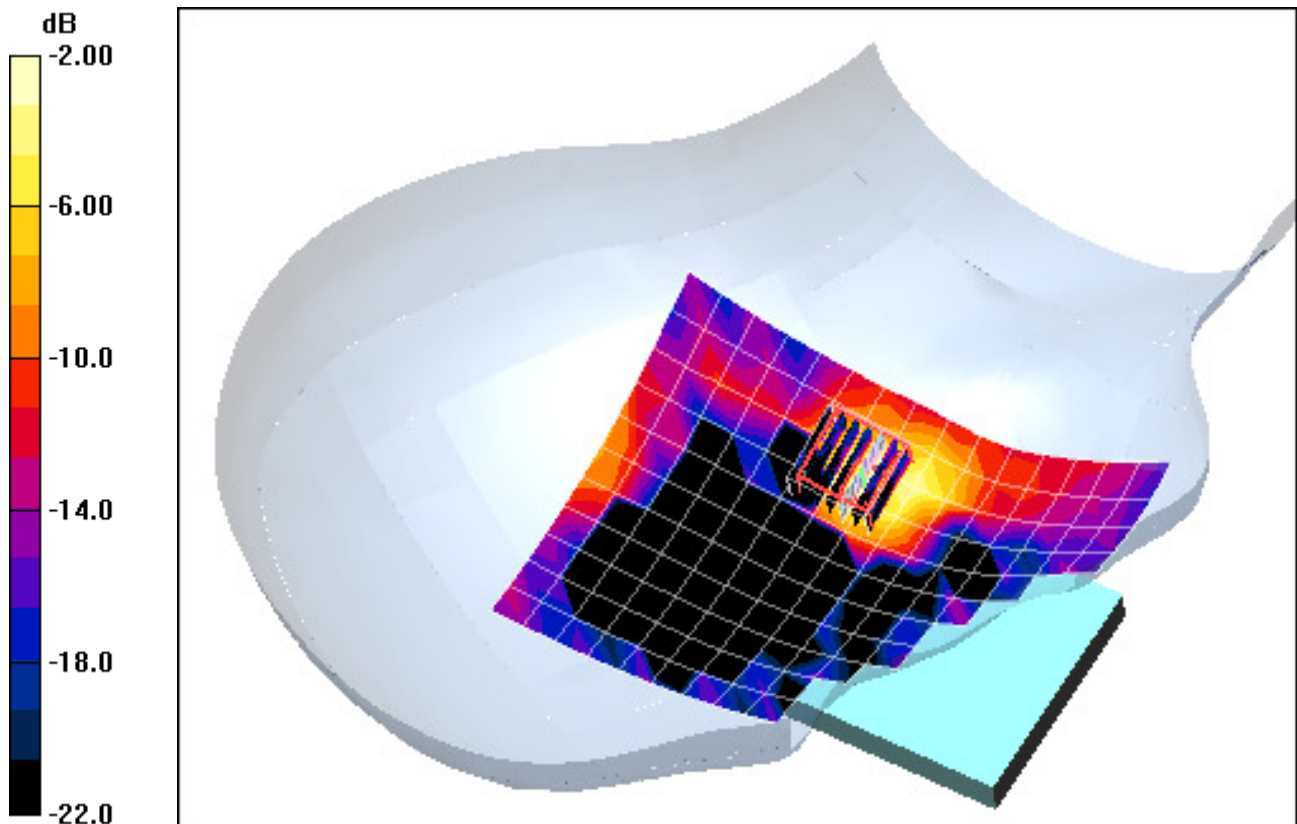

0 dB = 0.342mW/g

# PCTEST ENGINEERING LABORATORY, INC.

**DUT: A3LSWDSC04D; Type: Portable Handset; Serial: FI-257-B**

Communication System: IEEE 802.11a 5.2-5.8 GHz Band; Frequency: 5785 MHz; Duty Cycle: 1:1

Medium: 5 GHz Head Medium parameters used:

$f = 5785 \text{ MHz}$ ;  $\sigma = 5.216 \text{ mho/m}$ ;  $\epsilon_r = 34.72$ ;  $\rho = 1000 \text{ kg/m}^3$

Phantom section: Right Section

Test Date: 10-19-2011; Ambient Temp: 23.7 °C; Tissue Temp: 22.6 °C

Probe: EX3DV4 - SN3561; ConvF(3.88, 3.88, 3.88); Calibrated: 7/27/2011

Sensor-Surface: 2mm (Mechanical Surface Detection)

Electronics: DAE4 Sn665; Calibrated: 4/20/2011

Phantom: SAM Main; Type: SAM 4.0; Serial: TP-1114

Measurement SW: DASY4, V4.7 Build 80; Postprocessing SW: SEMCAD, V1.8 Build 172

**Mode: IEEE 802.11a 5.8 GHz, Right Head, Tilt, Ch 157, 6 Mbps**

**Area Scan (12x16x1):** Measurement grid: dx=10mm, dy=10mm

**Zoom Scan (7x7x11)/Cube 0:** Measurement grid: dx=4mm, dy=4mm, dz=2mm

Reference Value = 1.64 V/m

Peak SAR (extrapolated) = 0.141 W/kg

**SAR(1 g) = 0.023 mW/g; SAR(10 g) = 0.00847 mW/g**

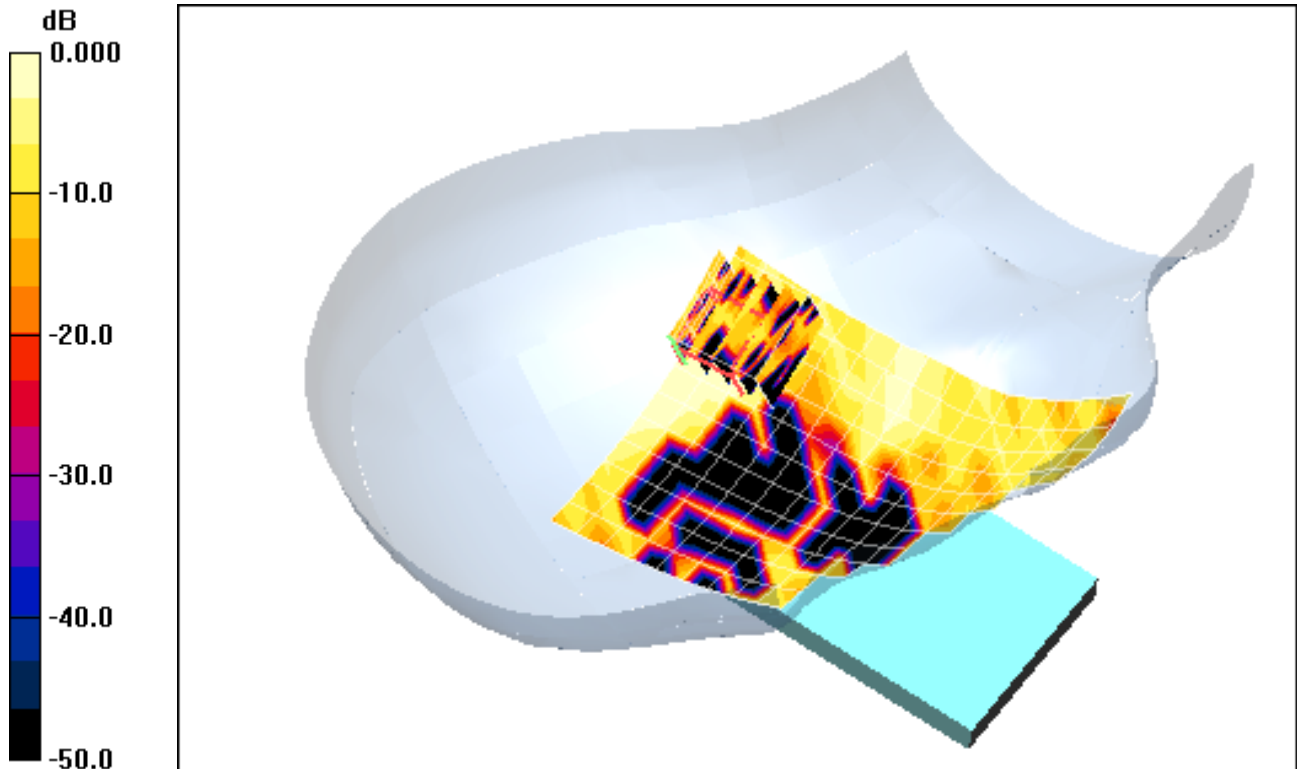

0 dB = 0.056mW/g

# PCTEST ENGINEERING LABORATORY, INC.

**DUT: A3LSWDSC04D; Type: Portable Handset; Serial: FI-257-C**

Communication System: IEEE 802.11a 5.2-5.8 GHz Band; Frequency: 5785 MHz; Duty Cycle: 1:1  
Medium: 5 GHz Head; Medium parameters used:

$f = 5785 \text{ MHz}$ ;  $\sigma = 5.216 \text{ mho/m}$ ;  $\epsilon_r = 34.72$ ;  $\rho = 1000 \text{ kg/m}^3$

Phantom section: Left Section

Test Date: 10-19-2011; Ambient Temp: 23.7 °C; Tissue Temp: 22.6 °C

Probe: EX3DV4 - SN3561; ConvF(3.88, 3.88, 3.88); Calibrated: 7/27/2011

Sensor-Surface: 2mm (Mechanical Surface Detection)

Electronics: DAE4 Sn665; Calibrated: 4/20/2011

Phantom: SAM Main; Type: SAM 4.0; Serial: TP-1114

Measurement SW: DASY4, V4.7 Build 80; Postprocessing SW: SEMCAD, V1.8 Build 186

**Mode: IEEE 802.11a, 5.8 GHz Left Head, Touch, Ch 157, 6 Mbps**

**Area Scan (12x16x1):** Measurement grid: dx=10mm, dy=10mm

**Zoom Scan (7x7x11)/Cube 0:** Measurement grid: dx=4mm, dy=4mm, dz=2mm

Reference Value = 2.87 V/m

Peak SAR (extrapolated) = 0.640 W/kg

**SAR(1 g) = 0.088 mW/g; SAR(10 g) = 0.029 mW/g**

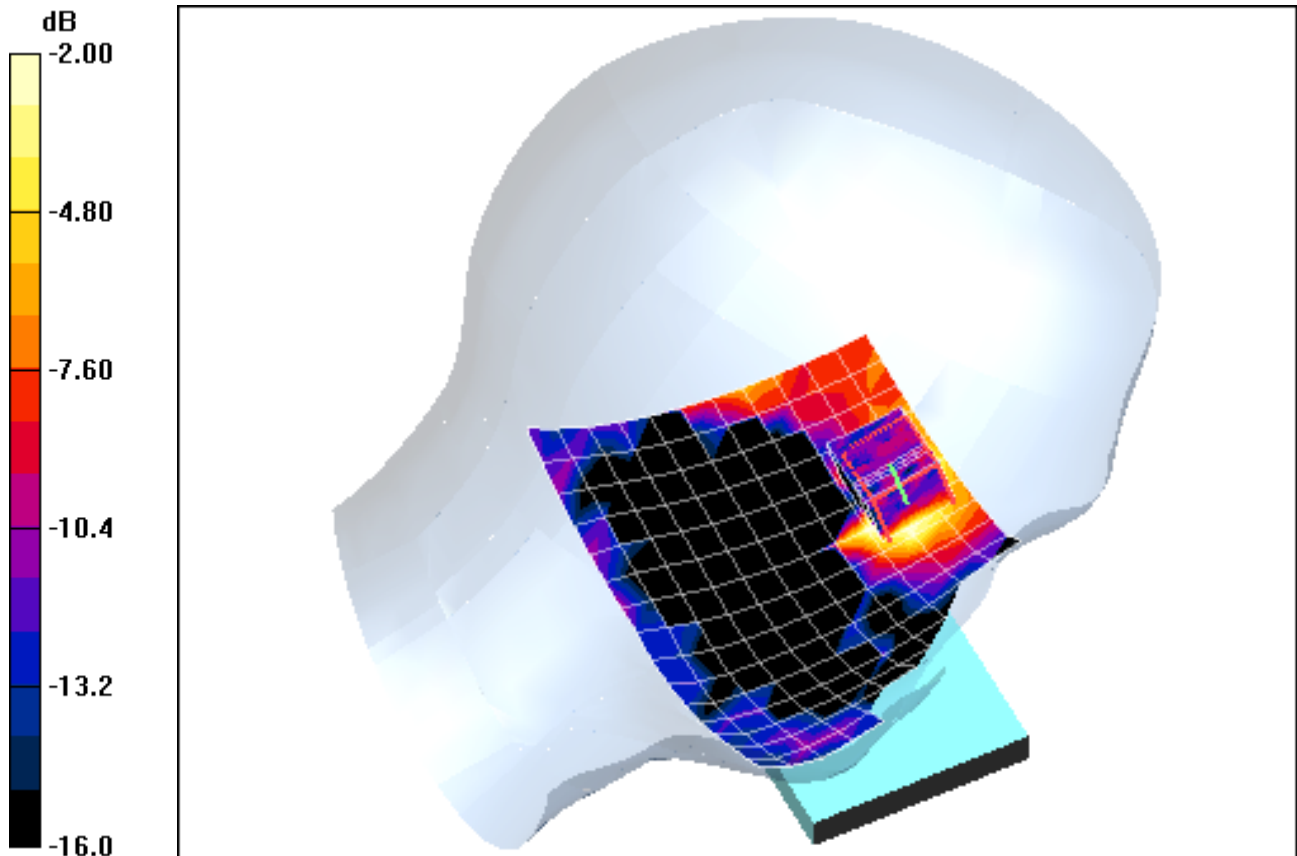

0 dB = 0.229mW/g

# PCTEST ENGINEERING LABORATORY, INC.

**DUT: A3LSWDSC04D; Type: Portable Handset; Serial: FI-257-C**

Communication System: IEEE 802.11a 5.2-5.8 GHz Band; Frequency: 5785 MHz; Duty Cycle: 1:1  
Medium: 5 GHz Head; Medium parameters used:

$f = 5785 \text{ MHz}$ ;  $\sigma = 5.216 \text{ mho/m}$ ;  $\epsilon_r = 34.72$ ;  $\rho = 1000 \text{ kg/m}^3$

Phantom section: Left Section

Test Date: 10-19-2011; Ambient Temp: 23.7 °C; Tissue Temp: 22.6 °C

Probe: EX3DV4 - SN3561; ConvF(3.88, 3.88, 3.88); Calibrated: 7/27/2011

Sensor-Surface: 2mm (Mechanical Surface Detection)

Electronics: DAE4 Sn665; Calibrated: 4/20/2011

Phantom: SAM Main; Type: SAM 4.0; Serial: TP-1114

Measurement SW: DASY4, V4.7 Build 80; Postprocessing SW: SEMCAD, V1.8 Build 186

**Mode: IEEE 802.11a, 5.8 GHz Left Head, Tilt, Ch 157, 6 Mbps**

**Area Scan (12x16x1):** Measurement grid: dx=10mm, dy=10mm

**Zoom Scan (7x7x11)/Cube 0:** Measurement grid: dx=4mm, dy=4mm, dz=2mm

Reference Value = 0.862 V/m

Peak SAR (extrapolated) = 0.594 W/kg

**SAR(1 g) = 0.041 mW/g; SAR(10 g) = 0.011 mW/g**

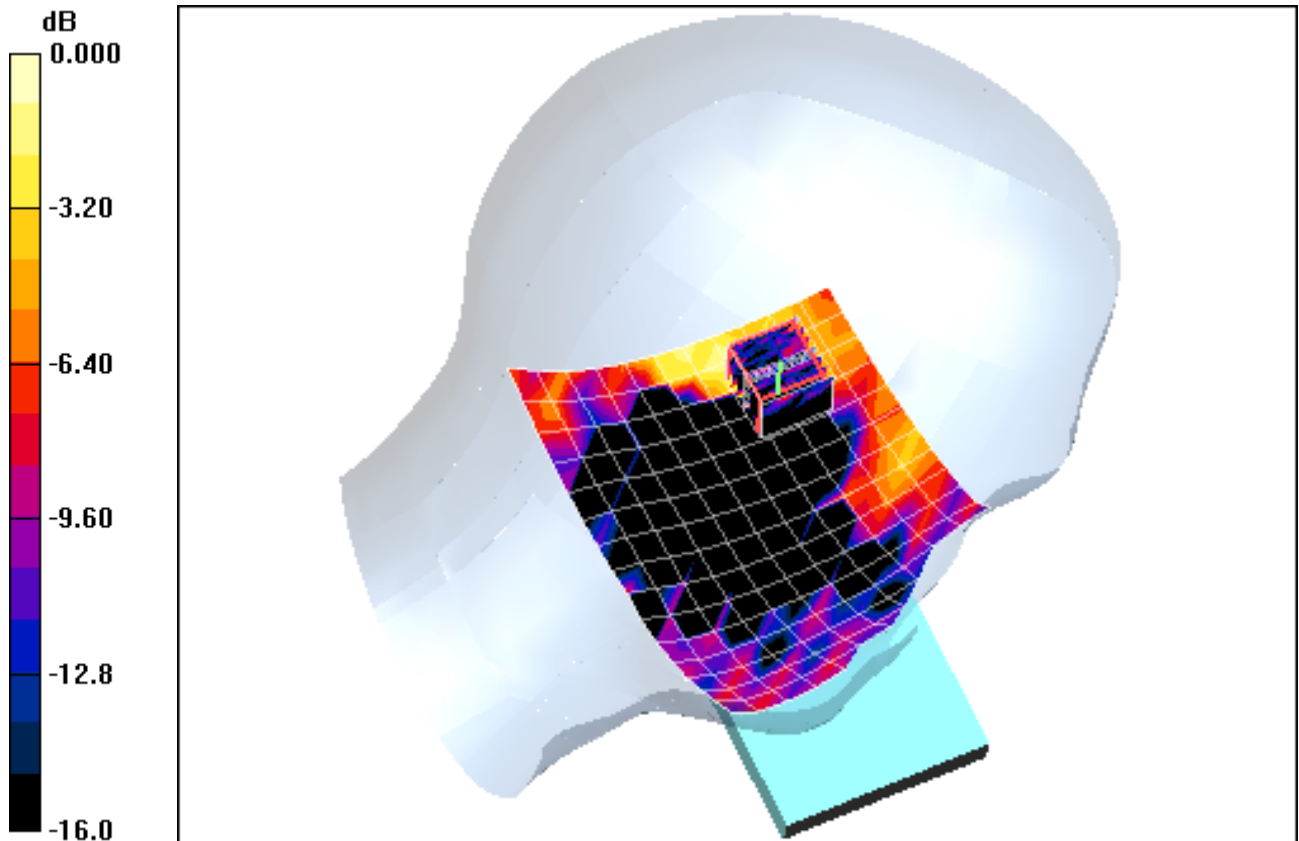

0 dB = 0.084mW/g

# PCTEST ENGINEERING LABORATORY, INC.

**DUT: A3LSWDSC04D; Type: Portable Handset; Serial: FI-257-E**

Communication System: GSM850; Frequency: 836.6 MHz; Duty Cycle: 1:8.3

Medium: 835 Body Medium parameters used (interpolated):

$f = 836.6 \text{ MHz}$ ;  $\sigma = 0.968 \text{ mho/m}$ ;  $\epsilon_r = 54$ ;  $\rho = 1000 \text{ kg/m}^3$

Phantom section: Flat Section; Space: 1.0 cm

Test Date: 10-31-2011; Ambient Temp: 24.4 °C; Tissue Temp: 22.5 °C

Probe: ES3DV3 - SN3258; ConvF(6.12, 6.12, 6.12); Calibrated: 4/8/2011

Sensor-Surface: 4mm (Mechanical Surface Detection)

Electronics: DAE4 Sn649; Calibrated: 2/21/2011

Phantom: SAM Main; Type: SAM 4.0; Serial: TP-1406

Measurement SW: DASY4, V4.7 Build 80; Postprocessing SW: SEMCAD, V1.8 Build 172

**Mode: GSM 850, Body-worn SAR, Back side, Mid.ch**

**Area Scan (7x12x1):** Measurement grid: dx=15mm, dy=15mm

**Zoom Scan (5x5x7)/Cube 0:** Measurement grid: dx=8mm, dy=8mm, dz=5mm

Reference Value = 21.2 V/m

Peak SAR (extrapolated) = 0.554 W/kg

**SAR(1 g) = 0.424 mW/g; SAR(10 g) = 0.322 mW/g**

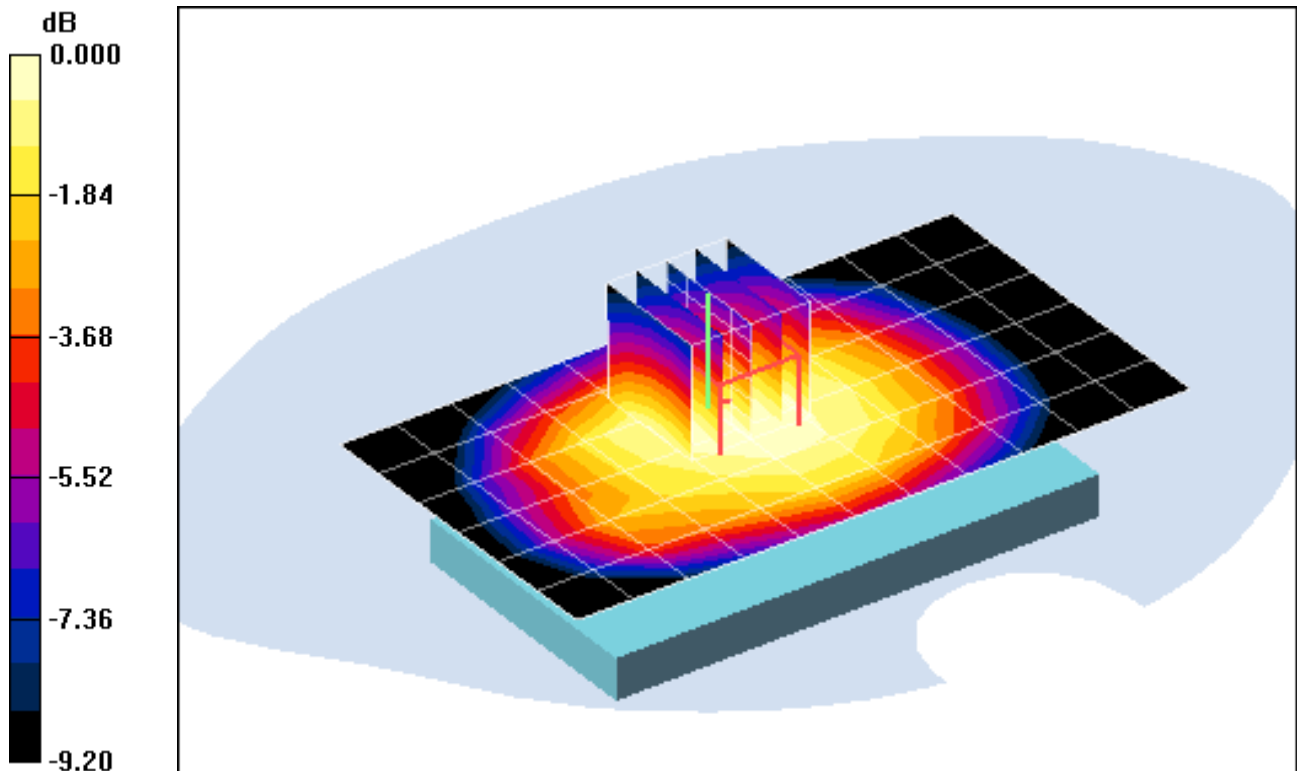

0 dB = 0.445mW/g

# PCTEST ENGINEERING LABORATORY, INC.

**DUT: A3LSWDSC04D; Type: Portable Handset; Serial: FI-257-E**

Communication System: GSM850 GPRS; 2 Tx slots; Frequency: 836.6 MHz; Duty Cycle: 1:4.15

Medium: 835 Body Medium parameters used (interpolated):

$f = 836.6 \text{ MHz}$ ;  $\sigma = 0.968 \text{ mho/m}$ ;  $\epsilon_r = 54$ ;  $\rho = 1000 \text{ kg/m}^3$

Phantom section: Flat Section; Space: 1.0 cm

Test Date: 10-31-2011; Ambient Temp: 24.4 °C; Tissue Temp: 22.5 °C

Probe: ES3DV3 - SN3258; ConvF(6.12, 6.12, 6.12); Calibrated: 4/8/2011

Sensor-Surface: 4mm (Mechanical Surface Detection)

Electronics: DAE4 Sn649; Calibrated: 2/21/2011

Phantom: SAM Main; Type: SAM 4.0; Serial: TP-1406

Measurement SW: DASY4, V4.7 Build 80; Postprocessing SW: SEMCAD, V1.8 Build 172

**Mode: GPRS 850, Body SAR, Back side, Mid.ch, 2 Tx Slots**

**Area Scan (7x12x1):** Measurement grid: dx=15mm, dy=15mm

**Zoom Scan (5x5x7)/Cube 0:** Measurement grid: dx=8mm, dy=8mm, dz=5mm

Reference Value = 24.9 V/m

Peak SAR (extrapolated) = 0.761 W/kg

**SAR(1 g) = 0.579 mW/g; SAR(10 g) = 0.438 mW/g**

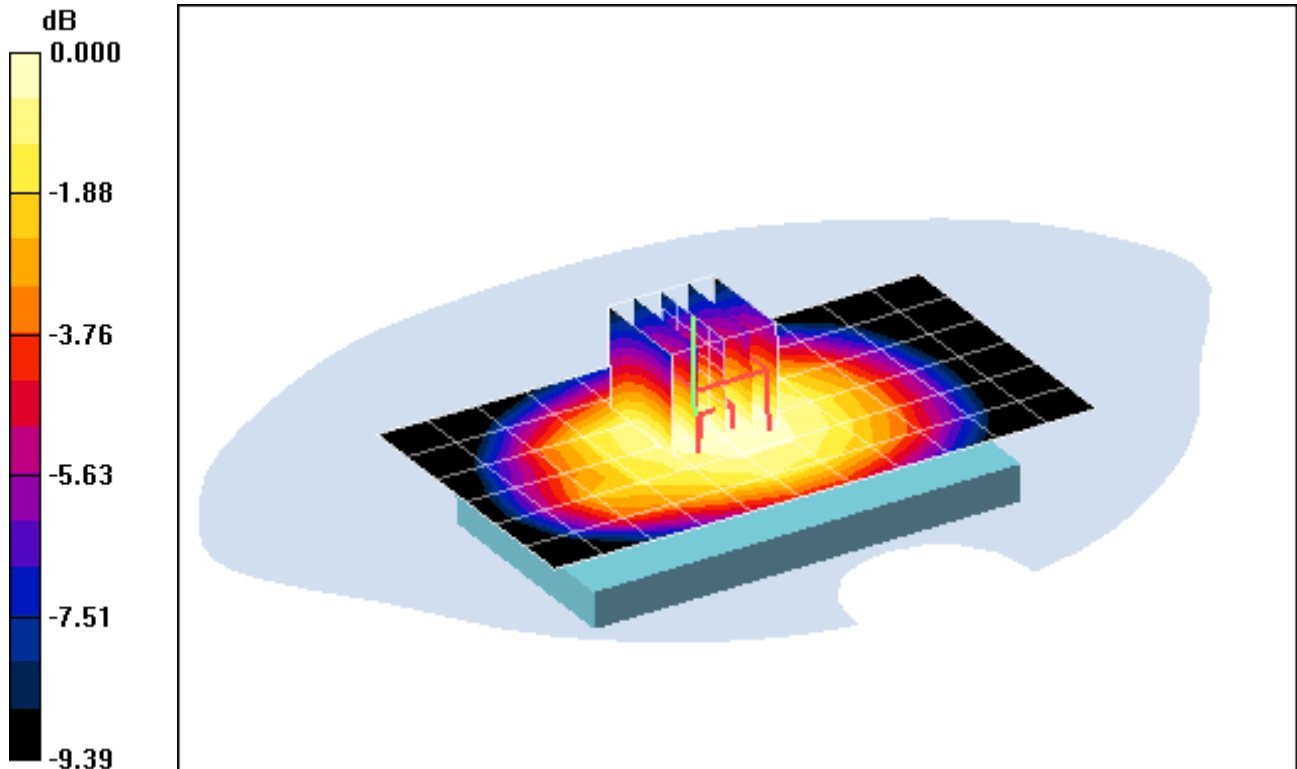

0 dB = 0.601mW/g

# PCTEST ENGINEERING LABORATORY, INC.

**DUT: A3LSWDSC04D; Type: Portable Handset; Serial: FI-257-E**

Communication System: GSM850 GPRS; 2 Tx slots; Frequency: 836.6 MHz; Duty Cycle: 1:4.15

Medium: 835 Body Medium parameters used (interpolated):

$f = 836.6 \text{ MHz}$ ;  $\sigma = 0.968 \text{ mho/m}$ ;  $\epsilon_r = 54$ ;  $\rho = 1000 \text{ kg/m}^3$

Phantom section: Flat Section; Space: 1.0 cm

Test Date: 10-31-2011; Ambient Temp: 24.4 °C; Tissue Temp: 22.5 °C

Probe: ES3DV3 - SN3258; ConvF(6.12, 6.12, 6.12); Calibrated: 4/8/2011

Sensor-Surface: 4mm (Mechanical Surface Detection)

Electronics: DAE4 Sn649; Calibrated: 2/21/2011

Phantom: SAM Main; Type: SAM 4.0; Serial: TP-1406

Measurement SW: DASY4, V4.7 Build 80; Postprocessing SW: SEMCAD, V1.8 Build 172

**Mode: GPRS 850, Body SAR, Front side, Mid.ch, 2 Tx Slots**

**Area Scan (7x12x1):** Measurement grid: dx=15mm, dy=15mm

**Zoom Scan (5x5x7)/Cube 0:** Measurement grid: dx=8mm, dy=8mm, dz=5mm

Reference Value = 21.2 V/m

Peak SAR (extrapolated) = 0.529 W/kg

**SAR(1 g) = 0.418 mW/g; SAR(10 g) = 0.322 mW/g**

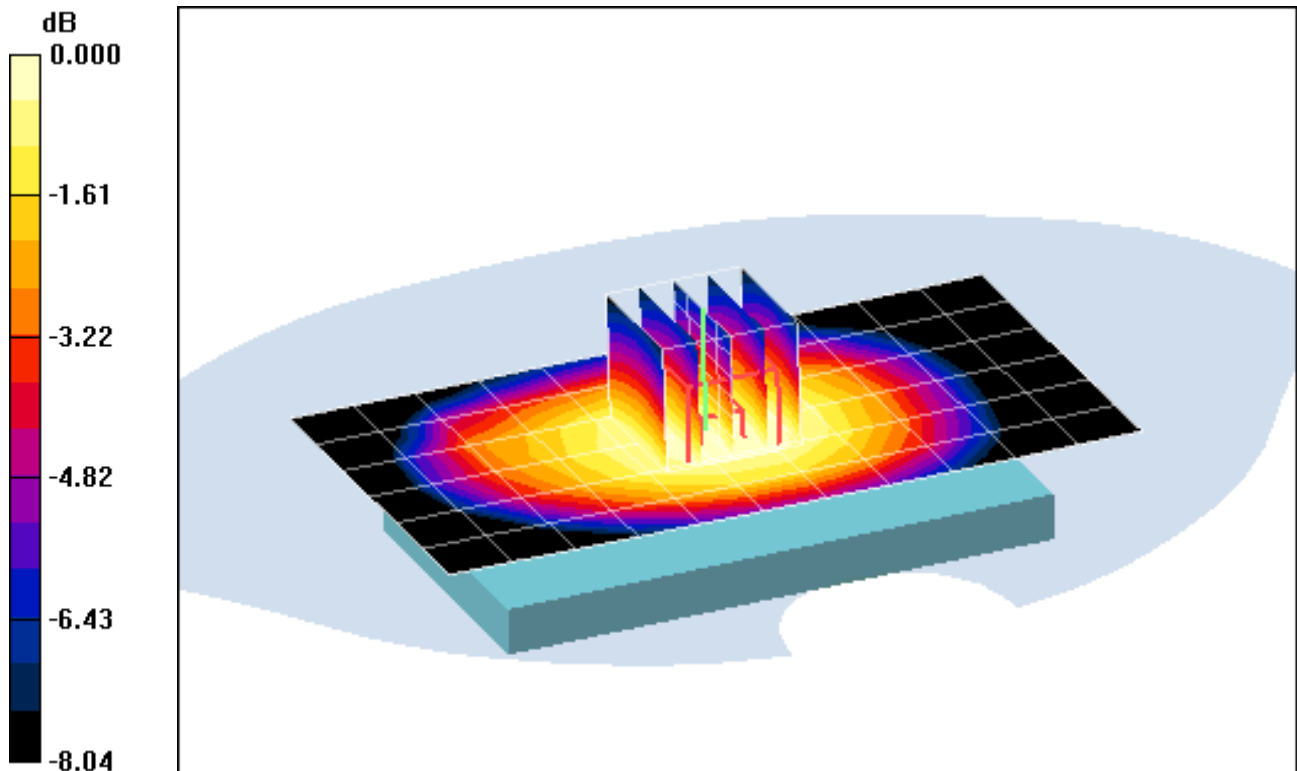

0 dB = 0.435mW/g

# PCTEST ENGINEERING LABORATORY, INC.

**DUT: A3LSWDSC04D; Type: Portable Handset; Serial: FI-257-E**

Communication System: GSM850 GPRS; 2 Tx slots; Frequency: 836.6 MHz; Duty Cycle: 1:4.15

Medium: 835 Body Medium parameters used (interpolated):

$f = 836.6 \text{ MHz}$ ;  $\sigma = 0.968 \text{ mho/m}$ ;  $\epsilon_r = 54$ ;  $\rho = 1000 \text{ kg/m}^3$

Phantom section: Flat Section; Space: 1.0 cm

Test Date: 10-31-2011; Ambient Temp: 24.4 °C; Tissue Temp: 22.5 °C

Probe: ES3DV3 - SN3258; ConvF(6.12, 6.12, 6.12); Calibrated: 4/8/2011

Sensor-Surface: 4mm (Mechanical Surface Detection)

Electronics: DAE4 Sn649; Calibrated: 2/21/2011

Phantom: SAM Main; Type: SAM 4.0; Serial: TP-1406

Measurement SW: DASY4, V4.7 Build 80; Postprocessing SW: SEMCAD, V1.8 Build 172

**Mode: GPRS 850, Body SAR, Bottom Edge, Mid.ch, 2 Tx Slots**

**Area Scan (5x7x1):** Measurement grid: dx=15mm, dy=15mm

**Zoom Scan (5x5x7)/Cube 0:** Measurement grid: dx=8mm, dy=8mm, dz=5mm

Reference Value = 13.1 V/m

Peak SAR (extrapolated) = 0.289 W/kg

**SAR(1 g) = 0.170 mW/g; SAR(10 g) = 0.103 mW/g**

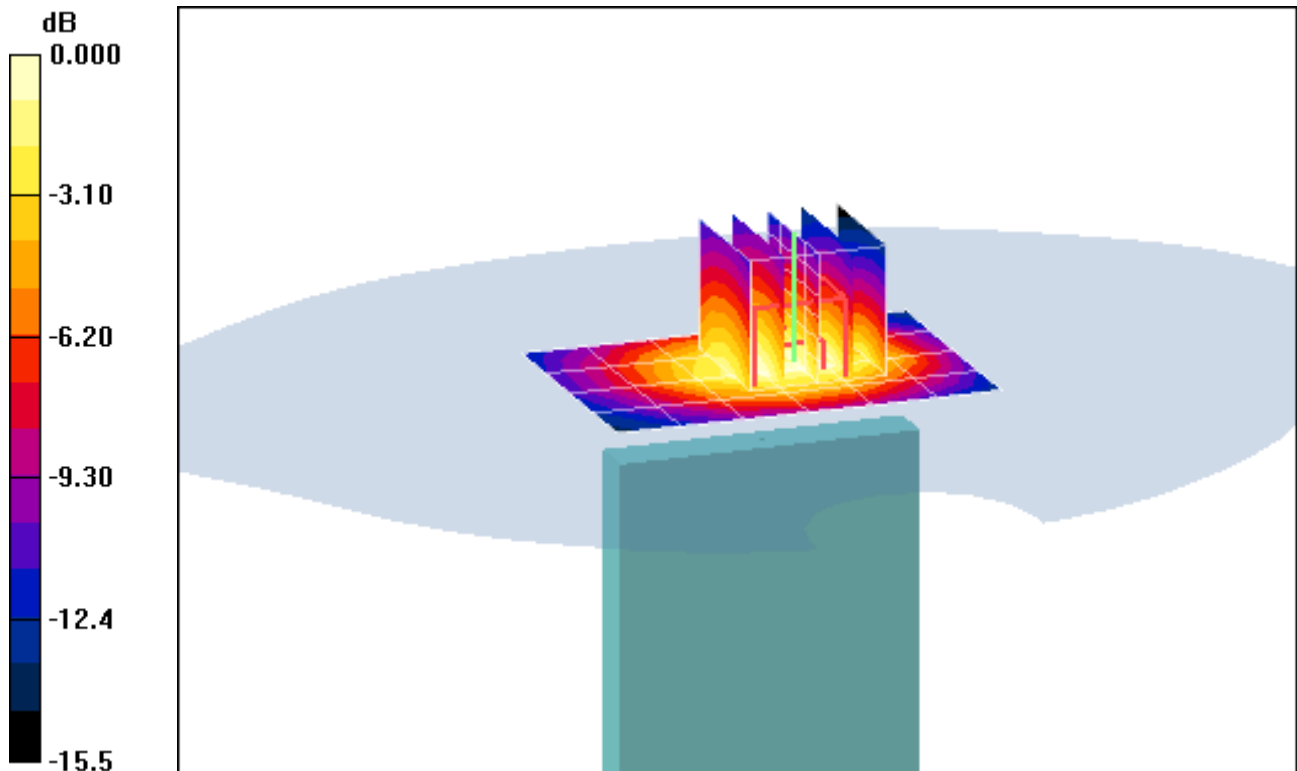

0 dB = 0.184mW/g

# PCTEST ENGINEERING LABORATORY, INC.

**DUT: A3LSWDSC04D; Type: Portable Handset; Serial: FI-257-E**

Communication System: GSM850 GPRS; 2 Tx slots; Frequency: 836.6 MHz; Duty Cycle: 1:4.15

Medium: 835 Body Medium parameters used (interpolated):

$f = 836.6 \text{ MHz}$ ;  $\sigma = 0.968 \text{ mho/m}$ ;  $\epsilon_r = 54$ ;  $\rho = 1000 \text{ kg/m}^3$

Phantom section: Flat Section; Space: 1.0 cm

Test Date: 10-31-2011; Ambient Temp: 24.4 °C; Tissue Temp: 22.5 °C

Probe: ES3DV3 - SN3258; ConvF(6.12, 6.12, 6.12); Calibrated: 4/8/2011

Sensor-Surface: 4mm (Mechanical Surface Detection)

Electronics: DAE4 Sn649; Calibrated: 2/21/2011

Phantom: SAM Main; Type: SAM 4.0; Serial: TP-1406

Measurement SW: DASY4, V4.7 Build 80; Postprocessing SW: SEMCAD, V1.8 Build 172

**Mode: GPRS 850, Body SAR, Left Edge, Mid.ch, 2 Tx Slots**

**Area Scan (5x13x1):** Measurement grid: dx=15mm, dy=15mm

**Zoom Scan (5x5x7)/Cube 0:** Measurement grid: dx=8mm, dy=8mm, dz=5mm

Reference Value = 25.6 V/m

Peak SAR (extrapolated) = 0.863 W/kg

**SAR(1 g) = 0.596 mW/g; SAR(10 g) = 0.408 mW/g**

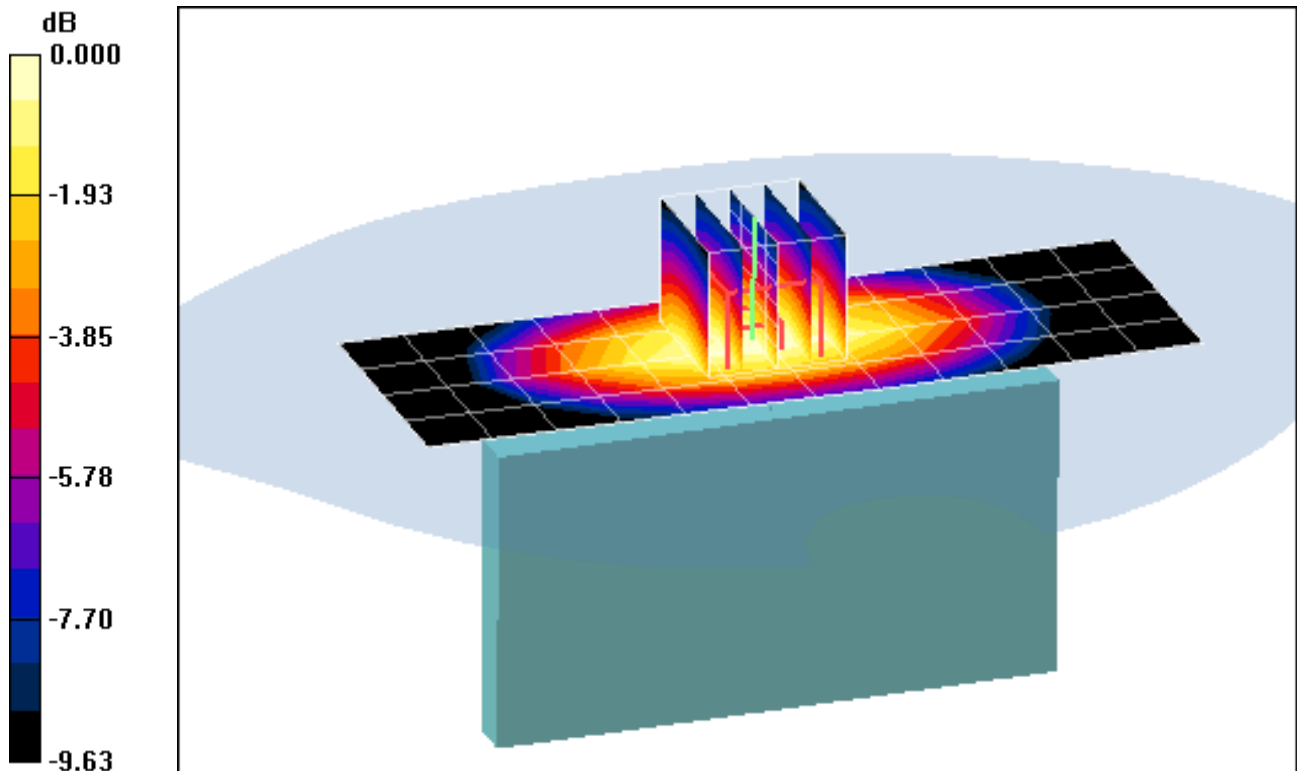

0 dB = 0.634mW/g

# PCTEST ENGINEERING LABORATORY, INC.

**DUT: A3LSWDSC04D; Type: Portable Handset; Serial: FI-257-A**

Communication System: AWS WCDMA; Frequency: 1730.4 MHz; Duty Cycle: 1:1

Medium: 1750 Body Medium parameters used (interpolated):

$f = 1730.4 \text{ MHz}$ ;  $\sigma = 1.5 \text{ mho/m}$ ;  $\epsilon_r = 53.1$ ;  $\rho = 1000 \text{ kg/m}^3$

Phantom section: Flat Section; Space: 1.0 cm

Test Date: 11-01-2011; Ambient Temp: 23.9 °C; Tissue Temp: 22.3 °C

Probe: EX3DV4 - SN3561; ConvF(7.14, 7.14, 7.14); Calibrated: 7/27/2011

Sensor-Surface: 4mm (Mechanical Surface Detection)

Electronics: DAE4 Sn665; Calibrated: 4/20/2011

Phantom: SAM Sub; Type: SAM 4.0; Serial: TP-1357

Measurement SW: DASY4, V4.7 Build 80; Postprocessing SW: SEMCAD, V1.8 Build 172

**Mode: AWS WCDMA, Body SAR, Back side, Mid.ch**

**Area Scan (8x13x1):** Measurement grid: dx=15mm, dy=15mm

**Zoom Scan (5x5x7)/Cube 0:** Measurement grid: dx=8mm, dy=8mm, dz=5mm

Reference Value = 21.4 V/m

Peak SAR (extrapolated) = 1.08 W/kg

**SAR(1 g) = 0.649 mW/g; SAR(10 g) = 0.385 mW/g**

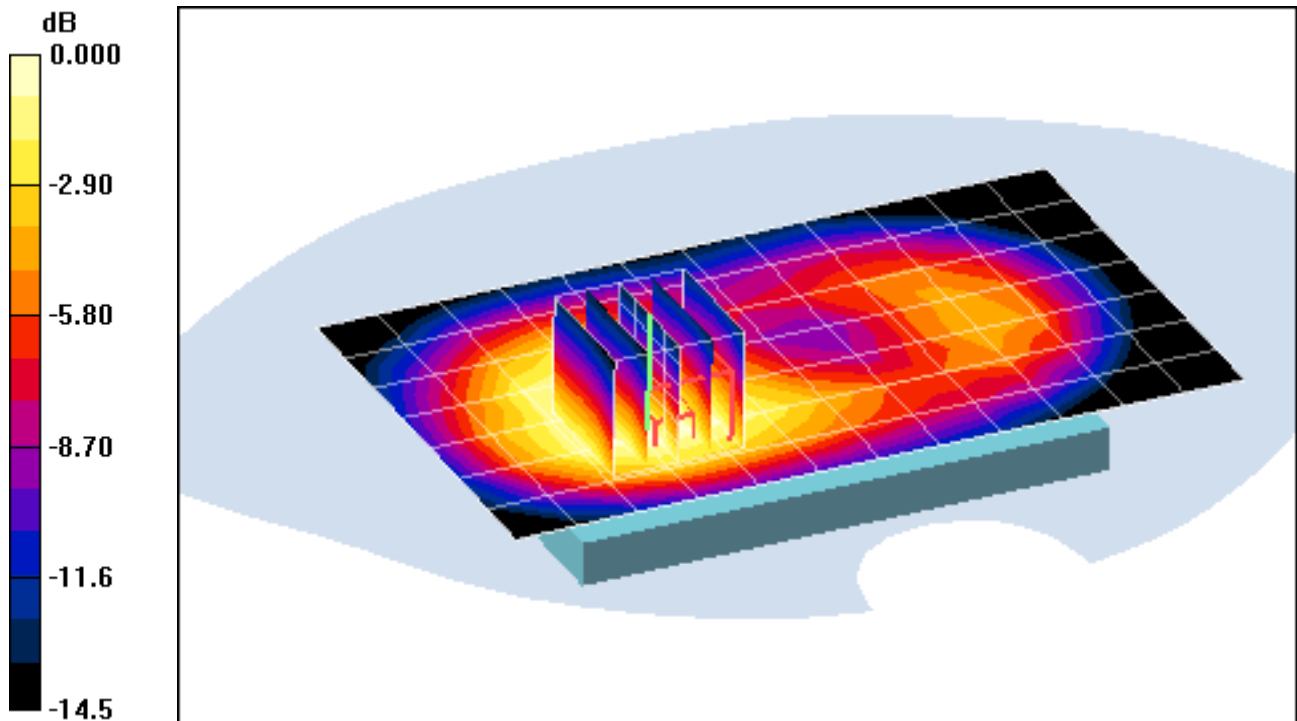

0 dB = 0.685mW/g

# PCTEST ENGINEERING LABORATORY, INC.

**DUT: A3LSWDSC04D; Type: Portable Handset; Serial: FI-257-A**

Communication System: AWS WCDMA; Frequency: 1730.4 MHz; Duty Cycle: 1:1

Medium: 1750 Body Medium parameters used (interpolated):

$f = 1730.4 \text{ MHz}$ ;  $\sigma = 1.5 \text{ mho/m}$ ;  $\epsilon_r = 53.1$ ;  $\rho = 1000 \text{ kg/m}^3$

Phantom section: Flat Section; Space: 1.0 cm

Test Date: 11-01-2011; Ambient Temp: 23.9 °C; Tissue Temp: 22.3 °C

Probe: EX3DV4 - SN3561; ConvF(7.14, 7.14, 7.14); Calibrated: 7/27/2011

Sensor-Surface: 4mm (Mechanical Surface Detection)

Electronics: DAE4 Sn665; Calibrated: 4/20/2011

Phantom: SAM Sub; Type: SAM 4.0; Serial: TP-1357

Measurement SW: DASY4, V4.7 Build 80; Postprocessing SW: SEMCAD, V1.8 Build 172

**Mode: AWS WCDMA, Body SAR, Front side, Mid.ch**

**Area Scan (7x12x1):** Measurement grid: dx=15mm, dy=15mm

**Zoom Scan (5x5x7)/Cube 0:** Measurement grid: dx=8mm, dy=8mm, dz=5mm

Reference Value = 16.7 V/m

Peak SAR (extrapolated) = 0.758 W/kg

**SAR(1 g) = 0.440 mW/g; SAR(10 g) = 0.257 mW/g**

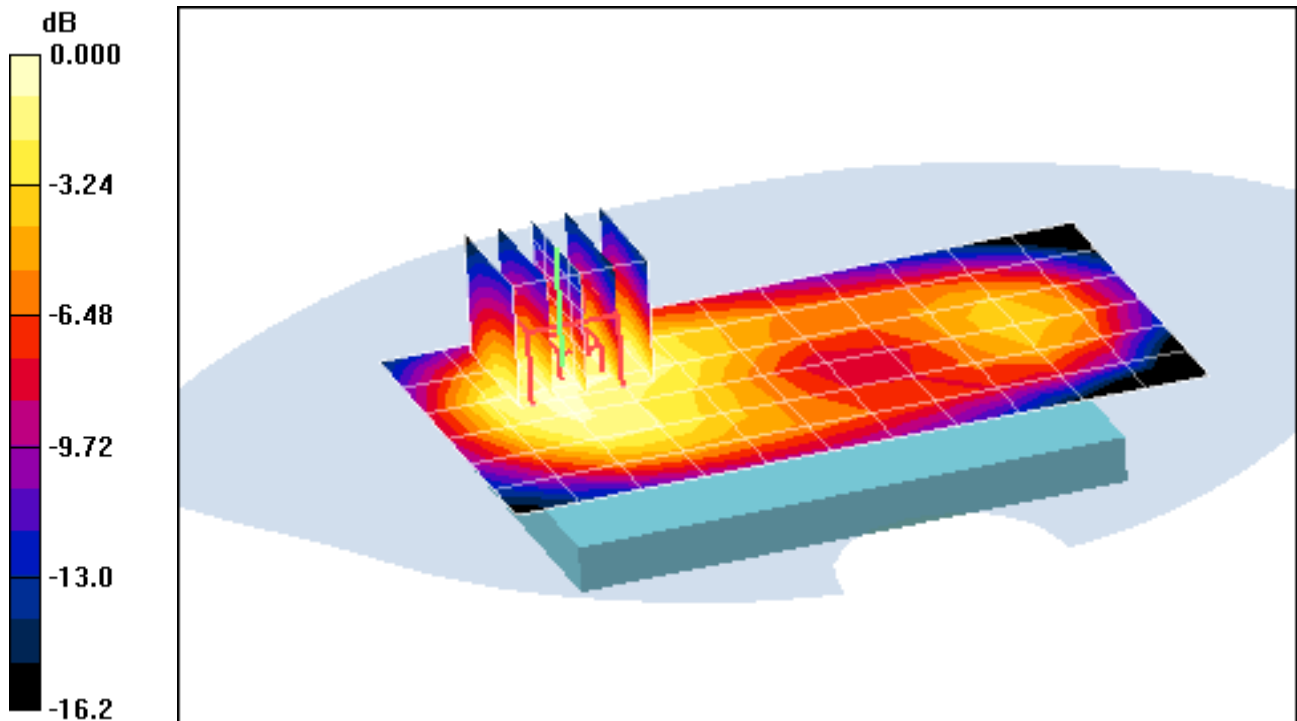

0 dB = 0.492mW/g

# PCTEST ENGINEERING LABORATORY, INC.

**DUT: A3LSWDSC04D; Type: Portable Handset; Serial: FI-257-A**

Communication System: AWS WCDMA; Frequency: 1730.4 MHz; Duty Cycle: 1:1

Medium: 1750 Body Medium parameters used (interpolated):

$f = 1730.4 \text{ MHz}$ ;  $\sigma = 1.5 \text{ mho/m}$ ;  $\epsilon_r = 53.1$ ;  $\rho = 1000 \text{ kg/m}^3$

Phantom section: Flat Section; Space: 1.0 cm

Test Date: 11-01-2011; Ambient Temp: 23.9 °C; Tissue Temp: 22.3 °C

Probe: EX3DV4 - SN3561; ConvF(7.14, 7.14, 7.14); Calibrated: 7/27/2011

Sensor-Surface: 4mm (Mechanical Surface Detection)

Electronics: DAE4 Sn665; Calibrated: 4/20/2011

Phantom: SAM Sub; Type: SAM 4.0; Serial: TP-1357

Measurement SW: DASY4, V4.7 Build 80; Postprocessing SW: SEMCAD, V1.8 Build 172

**Mode: AWS WCDMA, Body SAR, Bottom Edge, Mid.ch**

**Area Scan (5x7x1):** Measurement grid: dx=15mm, dy=15mm

**Zoom Scan (5x5x7)/Cube 0:** Measurement grid: dx=8mm, dy=8mm, dz=5mm

Reference Value = 18.2 V/m

Peak SAR (extrapolated) = 0.952 W/kg

**SAR(1 g) = 0.563 mW/g; SAR(10 g) = 0.318 mW/g**

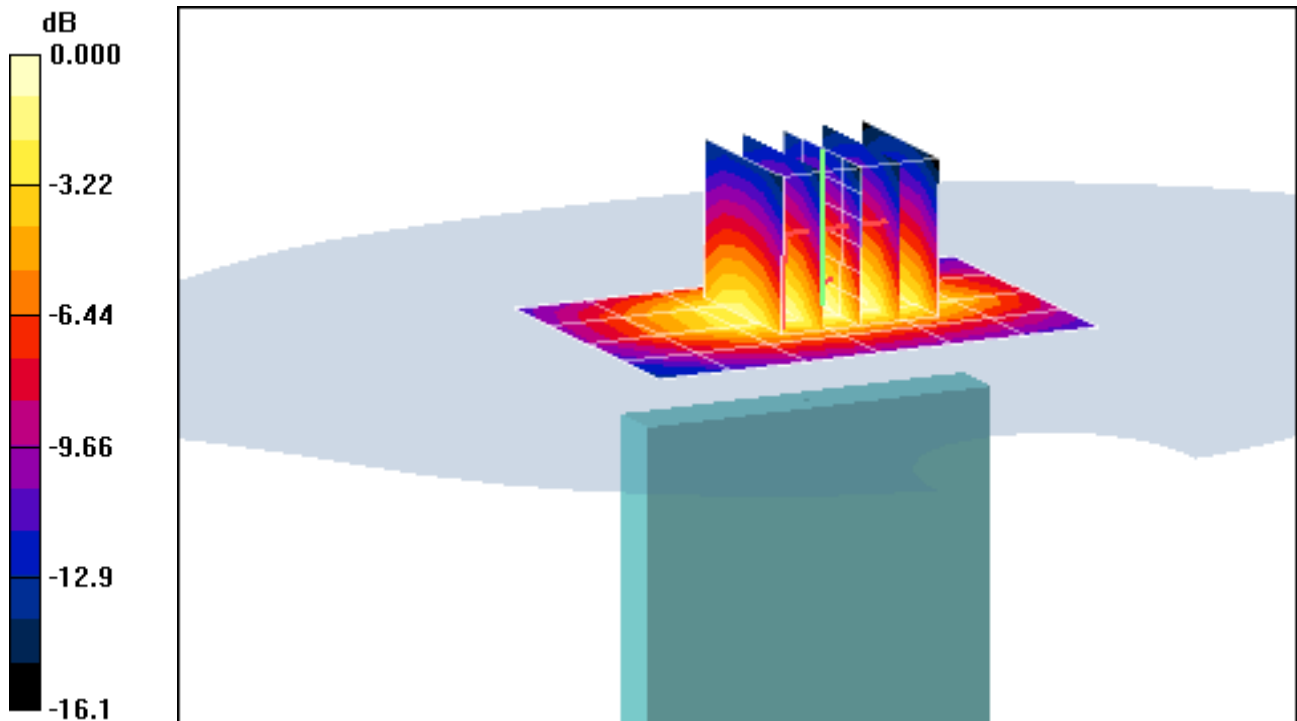

0 dB = 0.629mW/g

# PCTEST ENGINEERING LABORATORY, INC.

**DUT: A3LSWDSC04D; Type: Portable Handset; Serial: FI-257-A**

Communication System: AWS WCDMA; Frequency: 1730.4 MHz; Duty Cycle: 1:1

Medium: 1750 Body Medium parameters used (interpolated):

$f = 1730.4 \text{ MHz}$ ;  $\sigma = 1.5 \text{ mho/m}$ ;  $\epsilon_r = 53.1$ ;  $\rho = 1000 \text{ kg/m}^3$

Phantom section: Flat Section; Space: 1.0 cm

Test Date: 11-01-2011; Ambient Temp: 23.9 °C; Tissue Temp: 22.3 °C

Probe: EX3DV4 - SN3561; ConvF(7.14, 7.14, 7.14); Calibrated: 7/27/2011

Sensor-Surface: 4mm (Mechanical Surface Detection)

Electronics: DAE4 Sn665; Calibrated: 4/20/2011

Phantom: SAM Sub; Type: SAM 4.0; Serial: TP-1357

Measurement SW: DASY4, V4.7 Build 80; Postprocessing SW: SEMCAD, V1.8 Build 172

**Mode: AWS WCDMA, Body SAR, Left Edge, Mid.ch**

**Area Scan (5x13x1):** Measurement grid: dx=15mm, dy=15mm

**Zoom Scan (5x5x7)/Cube 0:** Measurement grid: dx=8mm, dy=8mm, dz=5mm

Reference Value = 13.1 V/m

Peak SAR (extrapolated) = 0.458 W/kg

**SAR(1 g) = 0.268 mW/g; SAR(10 g) = 0.150 mW/g**

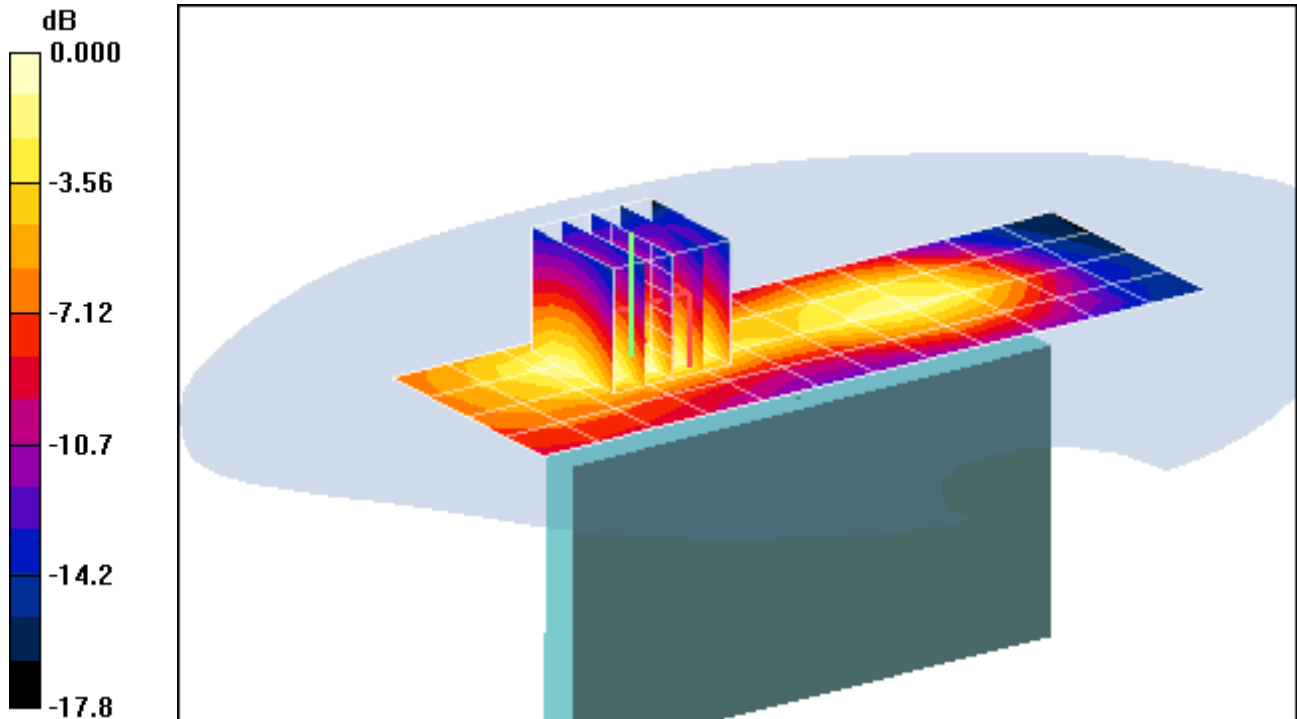

0 dB = 0.299mW/g

# PCTEST ENGINEERING LABORATORY, INC.

**DUT: A3LSWDSC04D; Type: Portable Handset; Serial: FI-257-A**

Communication System: GSM1900; Frequency: 1880 MHz; Duty Cycle: 1:8.3

Medium: 1900 Body Medium parameters used:

$f = 1880 \text{ MHz}$ ;  $\sigma = 1.45 \text{ mho/m}$ ;  $\epsilon_r = 52$ ;  $\rho = 1000 \text{ kg/m}^3$

Phantom section: Flat Section; Space: 1.0 cm

Test Date: 10-17-2011; Ambient Temp: 22.7 °C; Tissue Temp: 21.4 °C

Probe: ES3DV3 - SN3209; ConvF(4.48, 4.48, 4.48); Calibrated: 4/18/2011

Sensor-Surface: 4mm (Mechanical Surface Detection)

Electronics: DAE4 Sn859; Calibrated: 5/19/2011

Phantom: SAM Sub Dasy B; Type: SAM 4.0; Serial: TP-1626

Measurement SW: DASY4, V4.7 Build 80; Postprocessing SW: SEMCAD, V1.8 Build 172

**Mode: GSM 1900, Body-worn SAR, Back side, Mid.ch**

**Area Scan (7x12x1):** Measurement grid: dx=15mm, dy=15mm

**Zoom Scan (5x5x7)/Cube 0:** Measurement grid: dx=8mm, dy=8mm, dz=5mm

Reference Value = 16.0 V/m

Peak SAR (extrapolated) = 0.658 W/kg

**SAR(1 g) = 0.391 mW/g; SAR(10 g) = 0.225 mW/g**

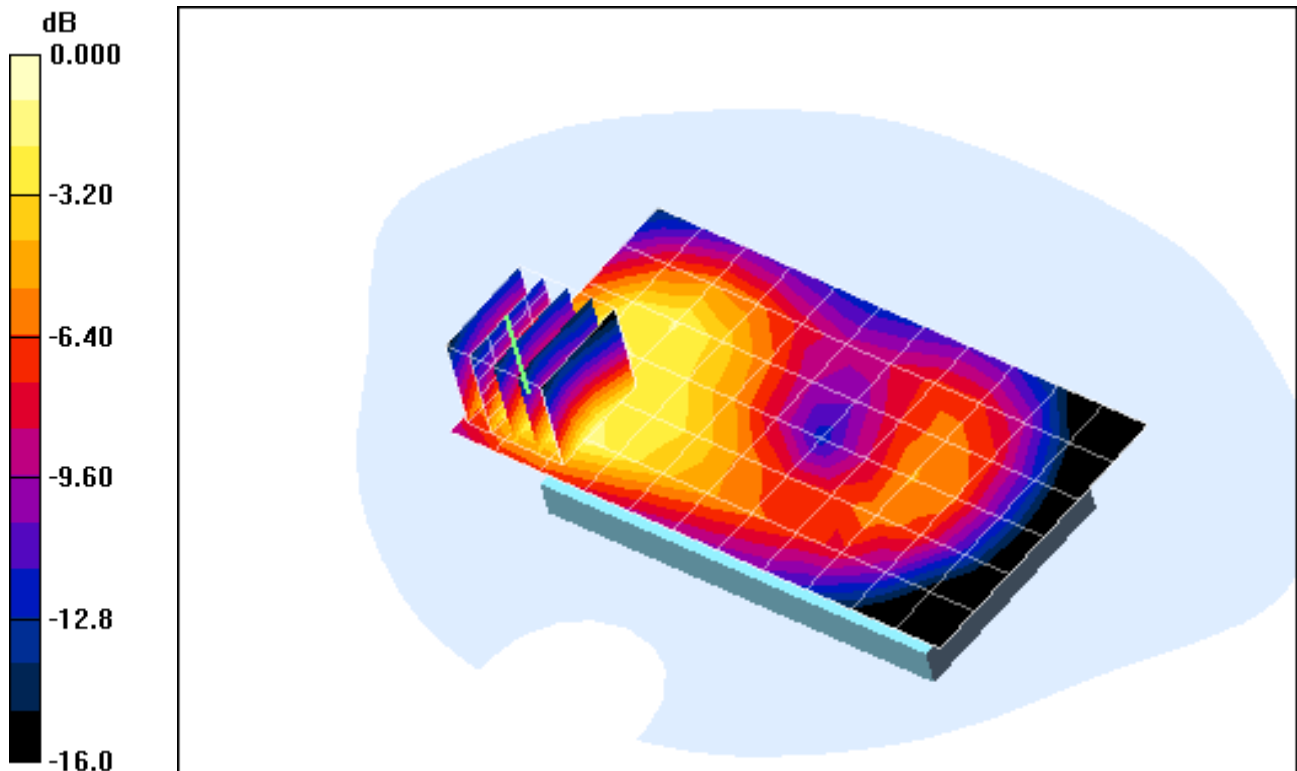

0 dB = 0.426mW/g

# PCTEST ENGINEERING LABORATORY, INC.

**DUT: A3LSWDSC04D; Type: Portable Handset; Serial: FI-257-A**

Communication System: GSM1900 GPRS 3 Tx Slots; Frequency: 1909.8 MHz; Duty Cycle: 1:2.76

Medium: 1900 Body Medium parameters used:

$f = 1910 \text{ MHz}$ ;  $\sigma = 1.54 \text{ mho/m}$ ;  $\epsilon_r = 51.9$ ;  $\rho = 1000 \text{ kg/m}^3$

Phantom section: Flat Section; Space: 1.0 cm

Test Date: 10-17-2011; Ambient Temp: 22.7 °C; Tissue Temp: 21.4 °C

Probe: ES3DV3 - SN3209; ConvF(4.48, 4.48, 4.48); Calibrated: 4/18/2011

Sensor-Surface: 4mm (Mechanical Surface Detection)

Electronics: DAE4 Sn859; Calibrated: 5/19/2011

Phantom: SAM Sub Dasy B; Type: SAM 4.0; Serial: TP-1626

Measurement SW: DASY4, V4.7 Build 53; Postprocessing SW: SEMCAD, V1.8 Build 172

**Mode: GPRS 1900, Body SAR, Back side, High.ch, 3 Tx Slots**

**Area Scan (7x12x1):** Measurement grid: dx=15mm, dy=15mm

**Zoom Scan (5x5x7)/Cube 0:** Measurement grid: dx=8mm, dy=8mm, dz=5mm

Reference Value = 26.8 V/m

Peak SAR (extrapolated) = 1.85 W/kg

**SAR(1 g) = 1.08 mW/g; SAR(10 g) = 0.621 mW/g**

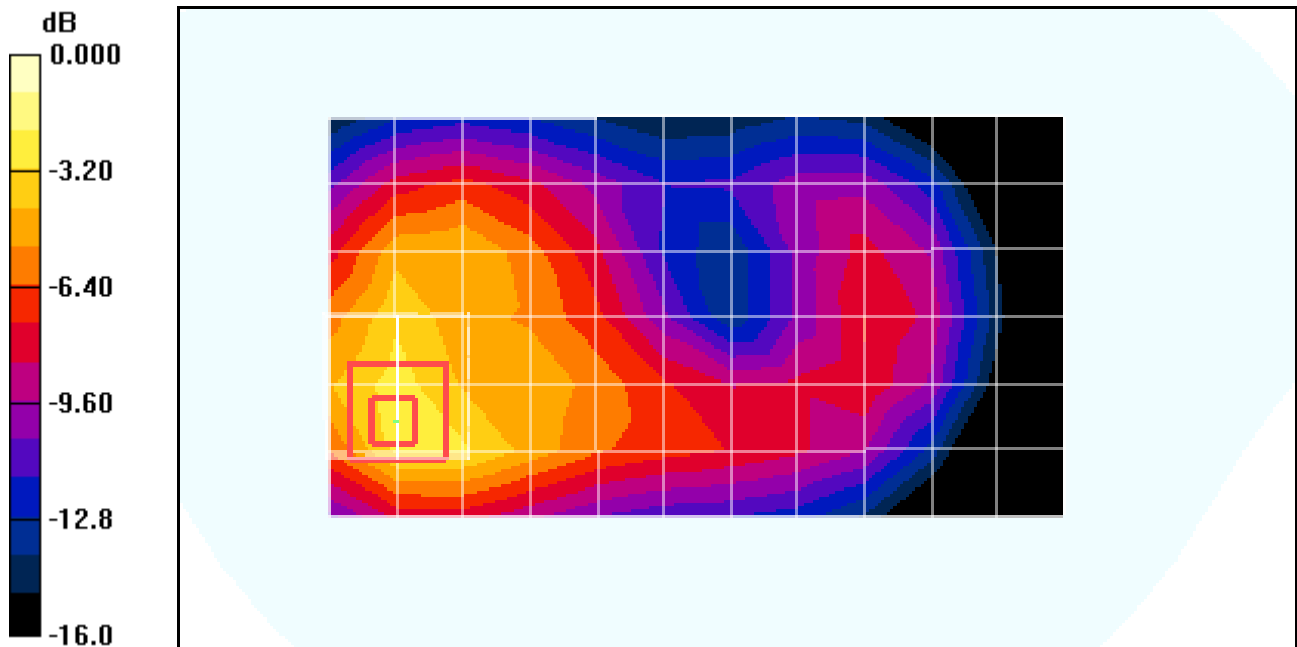

0 dB = 1.19mW/g

# PCTEST ENGINEERING LABORATORY, INC.

**DUT: A3LSWDSC04D; Type: Portable Handset; Serial: FI-257-A**

Communication System: GSM1900 GPRS 3 Tx Slots; Frequency: 1909.8 MHz; Duty Cycle: 1:2.76

Medium: 1900 Body Medium parameters used:

$f = 1910 \text{ MHz}$ ;  $\sigma = 1.54 \text{ mho/m}$ ;  $\epsilon_r = 51.9$ ;  $\rho = 1000 \text{ kg/m}^3$

Phantom section: Flat Section; Space: 1.0 cm

Test Date: 10-17-2011; Ambient Temp: 22.7 °C; Tissue Temp: 21.4 °C

Probe: ES3DV3 - SN3209; ConvF(4.48, 4.48, 4.48); Calibrated: 4/18/2011

Sensor-Surface: 4mm (Mechanical Surface Detection)

Electronics: DAE4 Sn859; Calibrated: 5/19/2011

Phantom: SAM Sub Dasy B; Type: SAM 4.0; Serial: TP-1626

Measurement SW: DASY4, V4.7 Build 80; Postprocessing SW: SEMCAD, V1.8 Build 172

**Mode: GPRS 1900, Body SAR, Front side, High.ch, 3 Tx Slots**

**Area Scan (7x13x1):** Measurement grid: dx=15mm, dy=15mm

**Zoom Scan (5x5x7)/Cube 0:** Measurement grid: dx=8mm, dy=8mm, dz=5mm

Reference Value = 26.9 V/m

Peak SAR (extrapolated) = 1.60 W/kg

**SAR(1 g) = 0.973 mW/g; SAR(10 g) = 0.573 mW/g**

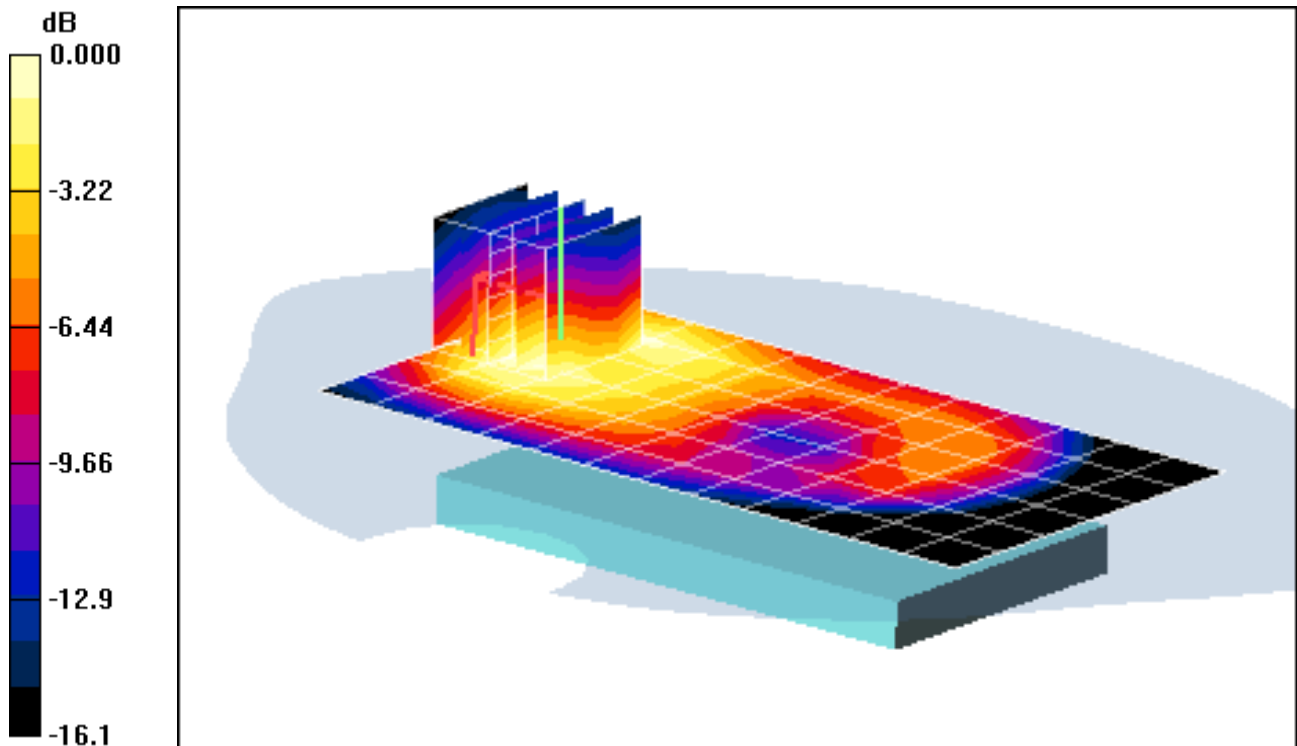

0 dB = 1.07mW/g

# PCTEST ENGINEERING LABORATORY, INC.

**DUT: A3LSWDSC04D; Type: Portable Handset; Serial: FI-257-A**

Communication System: GSM1900 GPRS 3 Tx Slots; Frequency: 1850.2 MHz; Duty Cycle: 1:2.76

Medium: 1900 Body Medium parameters used (interpolated):

$f = 1850.2 \text{ MHz}$ ;  $\sigma = 1.462 \text{ mho/m}$ ;  $\epsilon_r = 52.5$ ;  $\rho = 1000 \text{ kg/m}^3$

Phantom section: Flat Section; Space: 1.0 cm

Test Date: 10-17-2011; Ambient Temp: 22.7 °C; Tissue Temp: 21.4 °C

Probe: ES3DV3 - SN3209; ConvF(4.48, 4.48, 4.48); Calibrated: 4/18/2011

Sensor-Surface: 4mm (Mechanical Surface Detection)

Electronics: DAE4 Sn859; Calibrated: 5/19/2011

Phantom: SAM Sub Dasy B; Type: SAM 4.0; Serial: TP-1626

Measurement SW: DASY4, V4.7 Build 80; Postprocessing SW: SEMCAD, V1.8 Build 172

**Mode: GPRS 1900, Body SAR, Bottom Edge, Low.ch, 3 Tx Slots**

**Area Scan (5x7x1):** Measurement grid: dx=15mm, dy=15mm

**Zoom Scan (5x5x7)/Cube 0:** Measurement grid: dx=8mm, dy=8mm, dz=5mm

Reference Value = 25.2 V/m

Peak SAR (extrapolated) = 1.55 W/kg

**SAR(1 g) = 0.916 mW/g; SAR(10 g) = 0.521 mW/g**

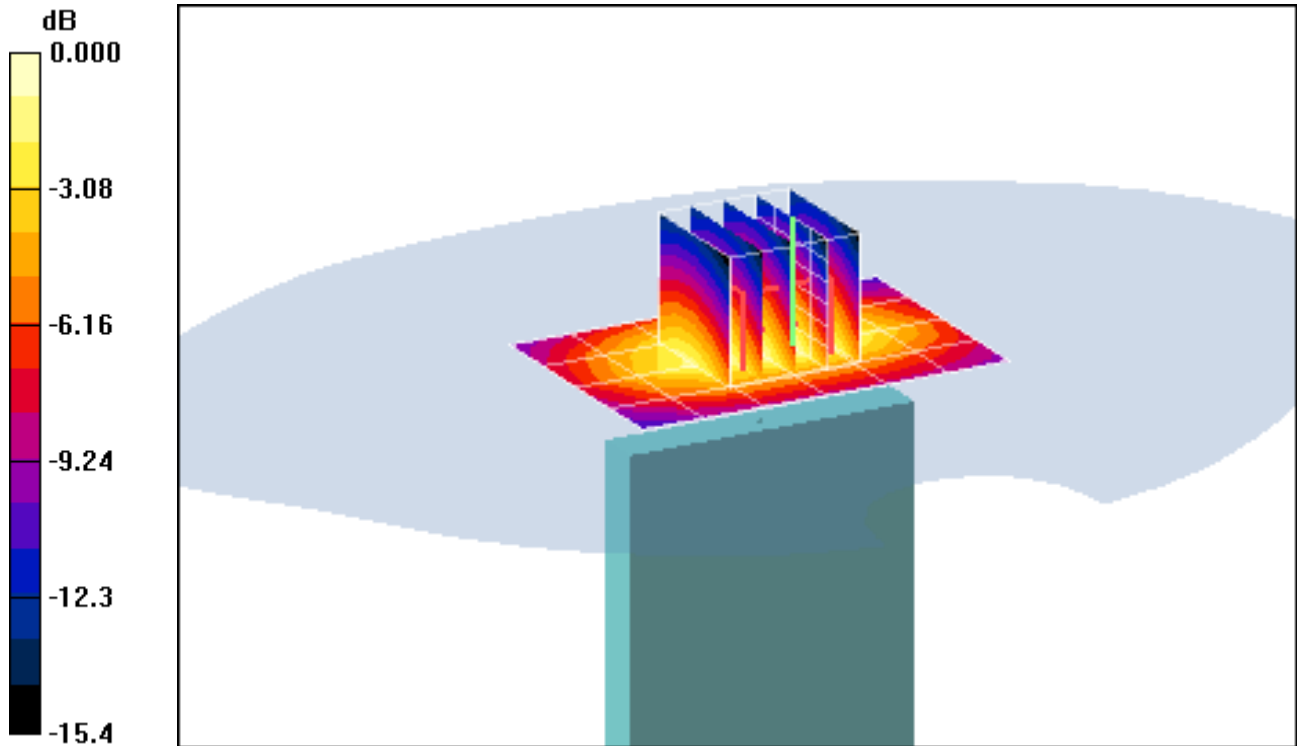

0 dB = 0.937mW/g

# PCTEST ENGINEERING LABORATORY, INC.

**DUT: A3LSWDSC04D; Type: Portable Handset; Serial: FI-257-A**

Communication System: GSM1900 GPRS 3 Tx Slots; Frequency: 1880 MHz; Duty Cycle: 1:2.76

Medium: 1900 Body Medium parameters used:

$f = 1880 \text{ MHz}$ ;  $\sigma = 1.45 \text{ mho/m}$ ;  $\epsilon_r = 52$ ;  $\rho = 1000 \text{ kg/m}^3$

Phantom section: Flat Section; Space: 1.0 cm

Test Date: 10-17-2011; Ambient Temp: 22.7 °C; Tissue Temp: 21.4 °C

Probe: ES3DV3 - SN3209; ConvF(4.48, 4.48, 4.48); Calibrated: 4/18/2011

Sensor-Surface: 4mm (Mechanical Surface Detection)

Electronics: DAE4 Sn859; Calibrated: 5/19/2011

Phantom: SAM Sub Dasy B; Type: SAM 4.0; Serial: TP-1626

Measurement SW: DASY4, V4.7 Build 80; Postprocessing SW: SEMCAD, V1.8 Build 172

**Mode: GPRS 1900, Body SAR, Left Edge, Mid.ch, 3 Tx Slots**

**Area Scan (5x13x1):** Measurement grid: dx=15mm, dy=15mm

**Zoom Scan (5x5x7)/Cube 0:** Measurement grid: dx=8mm, dy=8mm, dz=5mm

Reference Value = 19.2 V/m

Peak SAR (extrapolated) = 0.914 W/kg

**SAR(1 g) = 0.539 mW/g; SAR(10 g) = 0.308 mW/g**

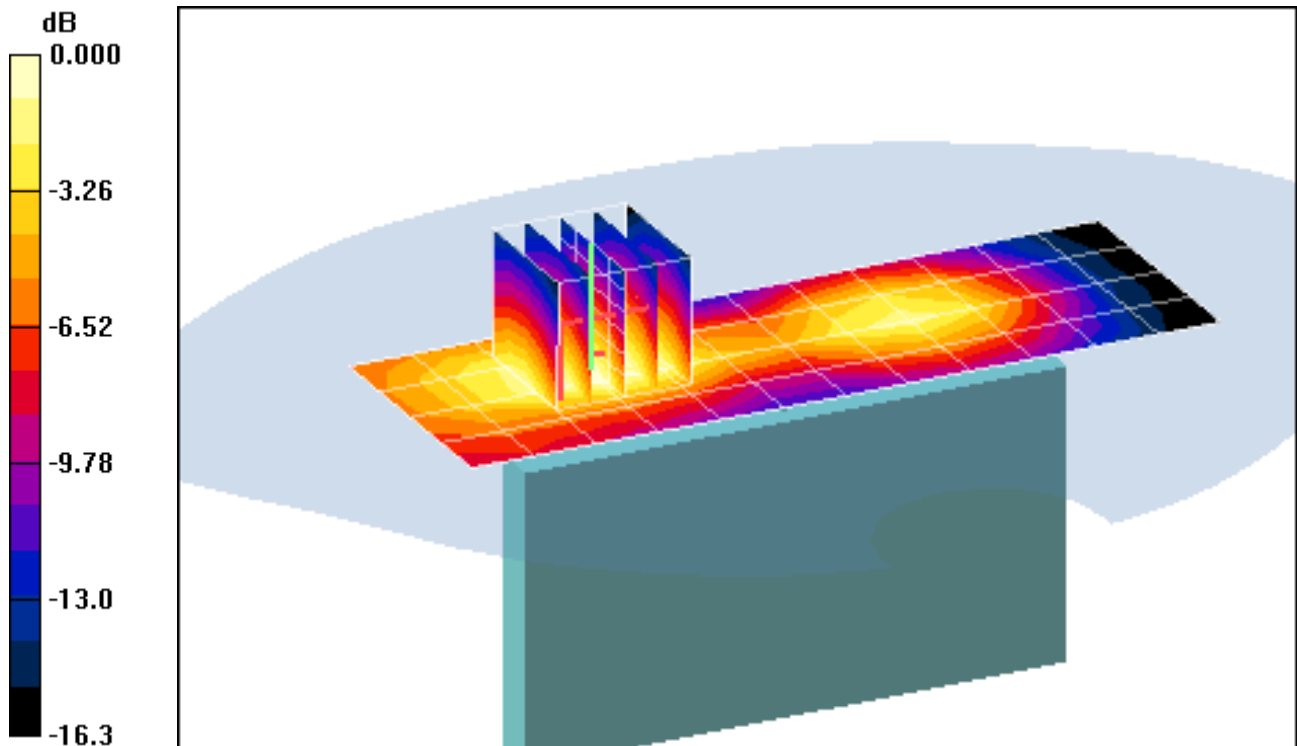

0 dB = 0.595mW/g

# PCTEST ENGINEERING LABORATORY, INC.

**DUT: A3LSWDSC04D; Type: Portable Handset; Serial: FI-257-A**

Communication System: WCDMA1900; Frequency: 1880 MHz; Duty Cycle: 1:1

Medium: 1900 Body Medium parameters used:

$f = 1880 \text{ MHz}$ ;  $\sigma = 1.45 \text{ mho/m}$ ;  $\epsilon_r = 52$ ;  $\rho = 1000 \text{ kg/m}^3$

Phantom section: Flat Section; Space: 1.0 cm

Test Date: 10-17-2011; Ambient Temp: 22.7 °C; Tissue Temp: 21.4 °C

Probe: ES3DV3 - SN3209; ConvF(4.48, 4.48, 4.48); Calibrated: 4/18/2011

Sensor-Surface: 4mm (Mechanical Surface Detection)

Electronics: DAE4 Sn859; Calibrated: 5/19/2011

Phantom: SAM Sub Dasy B; Type: SAM 4.0; Serial: TP-1626

Measurement SW: DASY4, V4.7 Build 80; Postprocessing SW: SEMCAD, V1.8 Build 172

**Mode: WCDMA 1900, Body SAR, Back side, Mid.ch**

**Area Scan (7x12x1):** Measurement grid: dx=15mm, dy=15mm

**Zoom Scan (5x5x7)/Cube 0:** Measurement grid: dx=8mm, dy=8mm, dz=5mm

Reference Value = 19.3 V/m

Peak SAR (extrapolated) = 0.810 W/kg

**SAR(1 g) = 0.489 mW/g; SAR(10 g) = 0.287 mW/g**

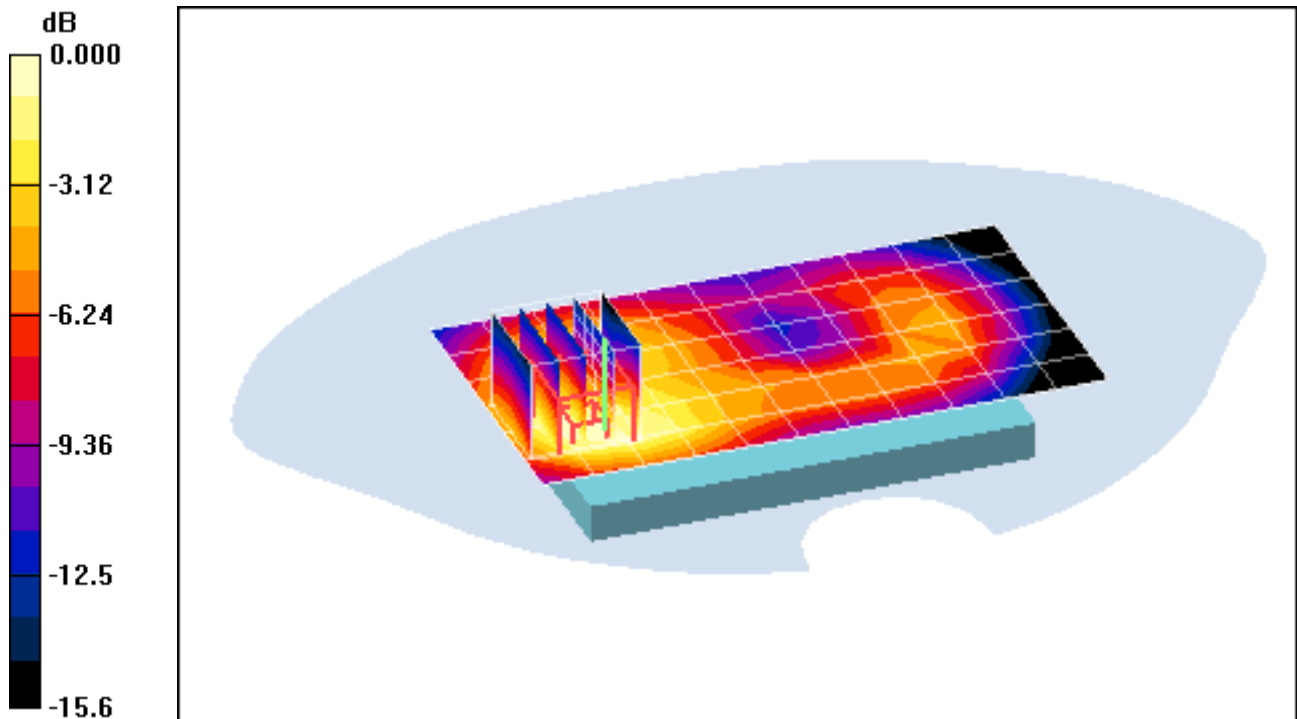

0 dB = 0.525mW/g

# PCTEST ENGINEERING LABORATORY, INC.

**DUT: A3LSWDSC04D; Type: Portable Handset; Serial: FI-257-A**

Communication System: WCDMA1900; Frequency: 1880 MHz; Duty Cycle: 1:1

Medium: 1900 Body Medium parameters used:

$f = 1880 \text{ MHz}$ ;  $\sigma = 1.45 \text{ mho/m}$ ;  $\epsilon_r = 52$ ;  $\rho = 1000 \text{ kg/m}^3$

Phantom section: Flat Section; Space: 1.0 cm

Test Date: 10-17-2011; Ambient Temp: 22.7 °C; Tissue Temp: 21.4 °C

Probe: ES3DV3 - SN3209; ConvF(4.48, 4.48, 4.48); Calibrated: 4/18/2011

Sensor-Surface: 4mm (Mechanical Surface Detection)

Electronics: DAE4 Sn859; Calibrated: 5/19/2011

Phantom: SAM Sub Dasy B; Type: SAM 4.0; Serial: TP-1626

Measurement SW: DASY4, V4.7 Build 80; Postprocessing SW: SEMCAD, V1.8 Build 172

**Mode: WCDMA 1900, Body SAR, Front side, Mid.ch**

**Area Scan (7x12x1):** Measurement grid: dx=15mm, dy=15mm

**Zoom Scan (5x5x7)/Cube 0:** Measurement grid: dx=8mm, dy=8mm, dz=5mm

Reference Value = 18.9 V/m

Peak SAR (extrapolated) = 0.862 W/kg

**SAR(1 g) = 0.506 mW/g; SAR(10 g) = 0.289 mW/g**

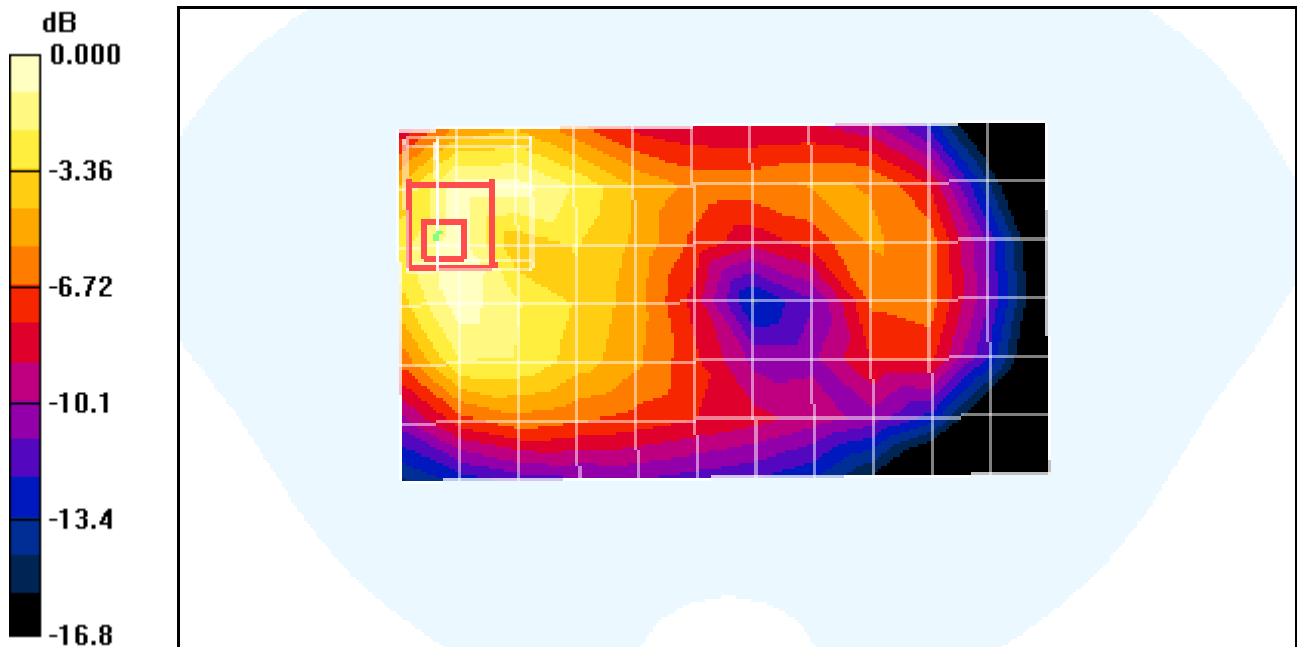

0 dB = 0.556mW/g

# PCTEST ENGINEERING LABORATORY, INC.

**DUT: A3LSWDSC04D; Type: Portable Handset; Serial: FI-257-A**

Communication System: WCDMA1900; Frequency: 1880 MHz; Duty Cycle: 1:1

Medium: 1900 Body Medium parameters used:

$f = 1880 \text{ MHz}$ ;  $\sigma = 1.45 \text{ mho/m}$ ;  $\epsilon_r = 52$ ;  $\rho = 1000 \text{ kg/m}^3$

Phantom section: Flat Section; Space: 1.0 cm

Test Date: 10-17-2011; Ambient Temp: 22.7 °C; Tissue Temp: 21.4 °C

Probe: ES3DV3 - SN3209; ConvF(4.48, 4.48, 4.48); Calibrated: 4/18/2011

Sensor-Surface: 4mm (Mechanical Surface Detection)

Electronics: DAE4 Sn859; Calibrated: 5/19/2011

Phantom: SAM Sub Dasy B; Type: SAM 4.0; Serial: TP-1626

Measurement SW: DASY4, V4.7 Build 80; Postprocessing SW: SEMCAD, V1.8 Build 172

**Mode: WCDMA 1900, Body SAR, Bottom Edge, Mid.ch**

**Area Scan (5x7x1):** Measurement grid: dx=15mm, dy=15mm

**Zoom Scan (5x5x7)/Cube 0:** Measurement grid: dx=8mm, dy=8mm, dz=5mm

Reference Value = 20.2 V/m

Peak SAR (extrapolated) = 1.06 W/kg

**SAR(1 g) = 0.617 mW/g; SAR(10 g) = 0.346 mW/g**

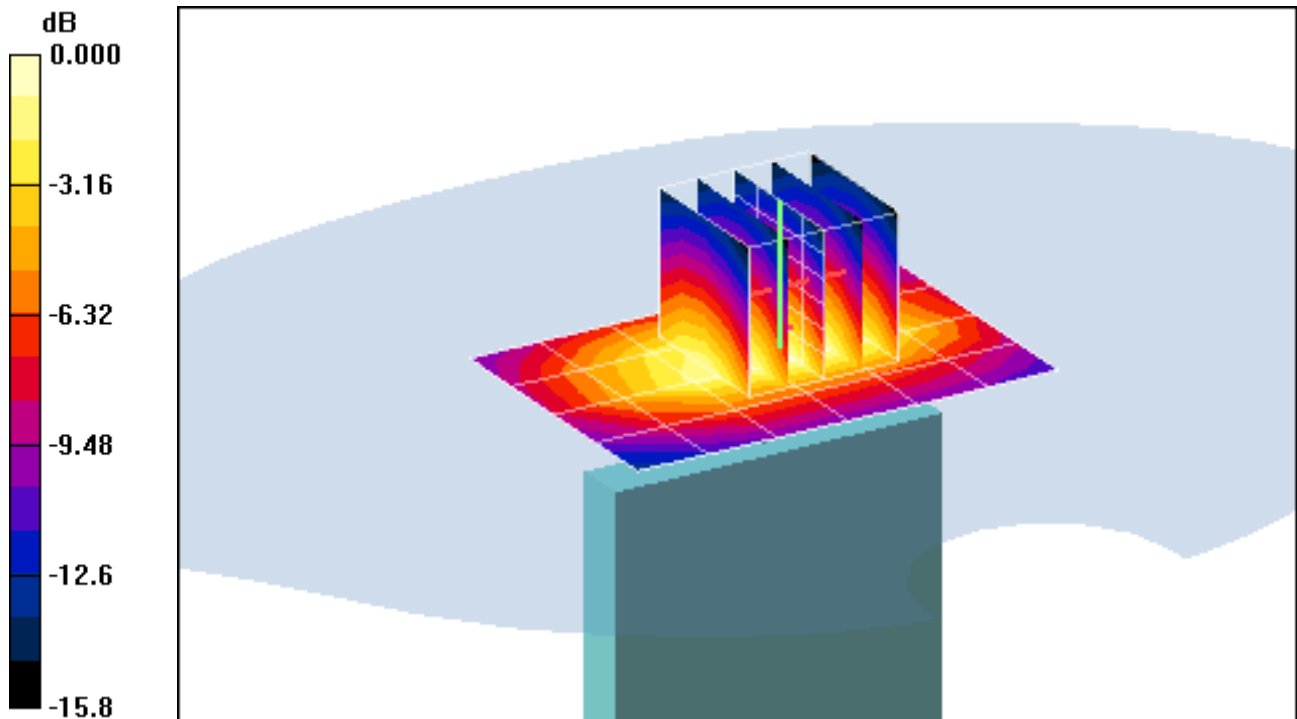

0 dB = 0.688mW/g

# PCTEST ENGINEERING LABORATORY, INC.

**DUT: A3LSWDSC04D; Type: Portable Handset; Serial: FI-257-A**

Communication System: WCDMA1900; Frequency: 1880 MHz; Duty Cycle: 1:1

Medium: 1900 Body Medium parameters used:

$f = 1880 \text{ MHz}$ ;  $\sigma = 1.45 \text{ mho/m}$ ;  $\epsilon_r = 52$ ;  $\rho = 1000 \text{ kg/m}^3$

Phantom section: Flat Section; Space: 1.0 cm

Test Date: 10-17-2011; Ambient Temp: 22.7 °C; Tissue Temp: 21.4 °C

Probe: ES3DV3 - SN3209; ConvF(4.48, 4.48, 4.48); Calibrated: 4/18/2011

Sensor-Surface: 4mm (Mechanical Surface Detection)

Electronics: DAE4 Sn859; Calibrated: 5/19/2011

Phantom: SAM Sub Dasy B; Type: SAM 4.0; Serial: TP-1626

Measurement SW: DASY4, V4.7 Build 80; Postprocessing SW: SEMCAD, V1.8 Build 172

**Mode: WCDMA 1900, Body SAR, Left Edge, Mid.ch**

**Area Scan (5x13x1):** Measurement grid: dx=15mm, dy=15mm

**Zoom Scan (5x5x7)/Cube 0:** Measurement grid: dx=8mm, dy=8mm, dz=5mm

Reference Value = 17.2 V/m

Peak SAR (extrapolated) = 0.644 W/kg

**SAR(1 g) = 0.379 mW/g; SAR(10 g) = 0.213 mW/g**

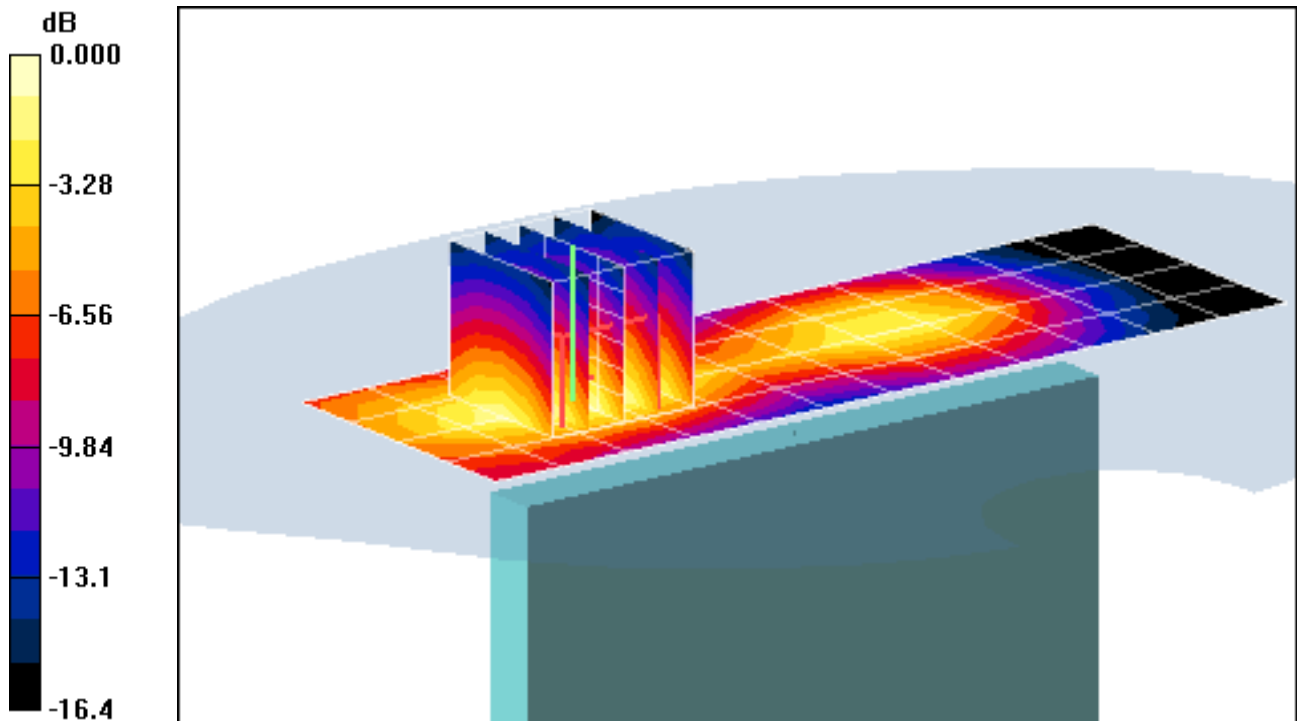

0 dB = 0.419mW/g

# PCTEST ENGINEERING LABORATORY, INC.

**DUT: A3LSWDSC04D; Type: Portable Handset; Serial: FI-257-E**

Communication System: IEEE 802.11b; Frequency: 2462 MHz; Duty Cycle: 1:1

Medium: 2450 Body Medium parameters used (interpolated):

$f = 2462 \text{ MHz}$ ;  $\sigma = 2.02 \text{ mho/m}$ ;  $\epsilon_r = 51$ ;  $\rho = 1000 \text{ kg/m}^3$

Phantom section: Flat Section; Space: 1.0 cm

Test Date: 11-01-2011; Ambient Temp: 24.5 °C; Tissue Temp: 23.8 °C

Probe: ES3DV3 - SN3209; ConvF(4.15, 4.15, 4.15); Calibrated: 4/18/2011

Sensor-Surface: 3mm (Mechanical Surface Detection)

Electronics: DAE4 Sn859; Calibrated: 5/19/2011

Phantom: SAM with CRP; Type: SAM; Serial: TP1375

Measurement SW: DASY4, V4.7 Build 80; Postprocessing SW: SEMCAD, V1.8 Build 172

**Mode: IEEE 802.11b, Body SAR, Ch 11, 1 Mbps, Back Side**

**Area Scan (8x12x1):** Measurement grid: dx=15mm, dy=15mm

**Zoom Scan (5x5x7)/Cube 0:** Measurement grid: dx=8mm, dy=8mm, dz=5mm

Reference Value = 12.6 V/m

Peak SAR (extrapolated) = 0.813 W/kg

**SAR(1 g) = 0.360 mW/g; SAR(10 g) = 0.164 mW/g**

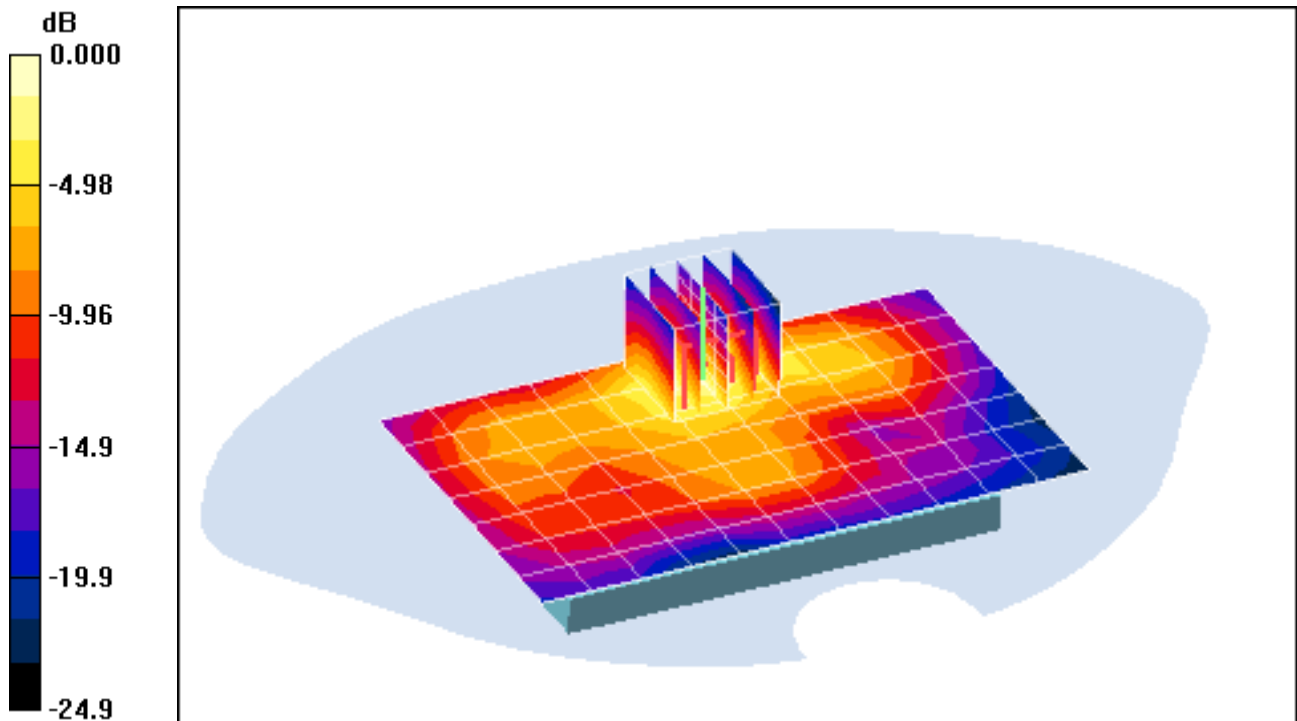

0 dB = 0.436mW/g

# PCTEST ENGINEERING LABORATORY, INC.

**DUT: A3LSWDSC04D; Type: Portable Handset; Serial: FI-257-E**

Communication System: IEEE 802.11b; Frequency: 2462 MHz; Duty Cycle: 1:1

Medium: 2450 Body Medium parameters used (interpolated):

$f = 2462 \text{ MHz}$ ;  $\sigma = 2.02 \text{ mho/m}$ ;  $\epsilon_r = 51$ ;  $\rho = 1000 \text{ kg/m}^3$

Phantom section: Flat Section; Space: 1.0 cm

Test Date: 11-01-2011; Ambient Temp: 24.5 °C; Tissue Temp: 23.8 °C

Probe: ES3DV3 - SN3209; ConvF(4.15, 4.15, 4.15); Calibrated: 4/18/2011

Sensor-Surface: 3mm (Mechanical Surface Detection)

Electronics: DAE4 Sn859; Calibrated: 5/19/2011

Phantom: SAM with CRP; Type: SAM; Serial: TP1375

Measurement SW: DASY4, V4.7 Build 80; Postprocessing SW: SEMCAD, V1.8 Build 172

**Mode: IEEE 802.11b, Body SAR, Ch 11, 1 Mbps, Front Side**

**Area Scan (8x12x1):** Measurement grid: dx=15mm, dy=15mm

**Zoom Scan (5x5x7)/Cube 0:** Measurement grid: dx=8mm, dy=8mm, dz=5mm

Reference Value = 5.27 V/m

Peak SAR (extrapolated) = 0.130 W/kg

**SAR(1 g) = 0.063 mW/g; SAR(10 g) = 0.032 mW/g**

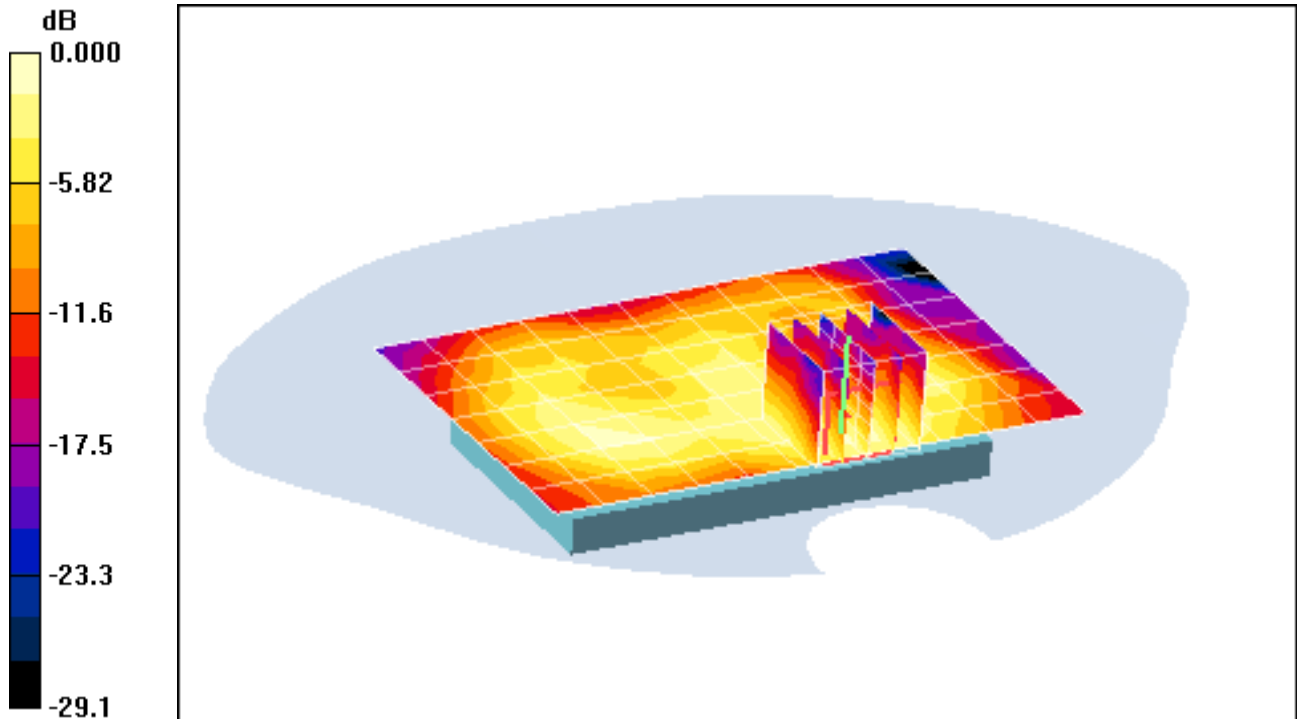

0 dB = 0.079mW/g

# PCTEST ENGINEERING LABORATORY, INC.

**DUT: A3LSWDSC04D; Type: Portable Handset; Serial: FI-257-E**

Communication System: IEEE 802.11b; Frequency: 2462 MHz; Duty Cycle: 1:1

Medium: 2450 Body Medium parameters used (interpolated):

$f = 2462 \text{ MHz}$ ;  $\sigma = 2.02 \text{ mho/m}$ ;  $\epsilon_r = 51$ ;  $\rho = 1000 \text{ kg/m}^3$

Phantom section: Flat Section; Space: 1.0 cm

Test Date: 11-01-2011; Ambient Temp: 24.5 °C; Tissue Temp: 23.8 °C

Probe: ES3DV3 - SN3209; ConvF(4.15, 4.15, 4.15); Calibrated: 4/18/2011

Sensor-Surface: 3mm (Mechanical Surface Detection)

Electronics: DAE4 Sn859; Calibrated: 5/19/2011

Phantom: SAM with CRP; Type: SAM; Serial: TP1375

Measurement SW: DASY4, V4.7 Build 80; Postprocessing SW: SEMCAD, V1.8 Build 172

**Mode: IEEE 802.11b, Body SAR, Ch 11, 1 Mbps, Right Edge**

**Area Scan (5x13x1):** Measurement grid: dx=15mm, dy=15mm

**Zoom Scan (5x5x7)/Cube 0:** Measurement grid: dx=8mm, dy=8mm, dz=5mm

Reference Value = 10.7 V/m

Peak SAR (extrapolated) = 0.633 W/kg

**SAR(1 g) = 0.280 mW/g; SAR(10 g) = 0.125 mW/g**

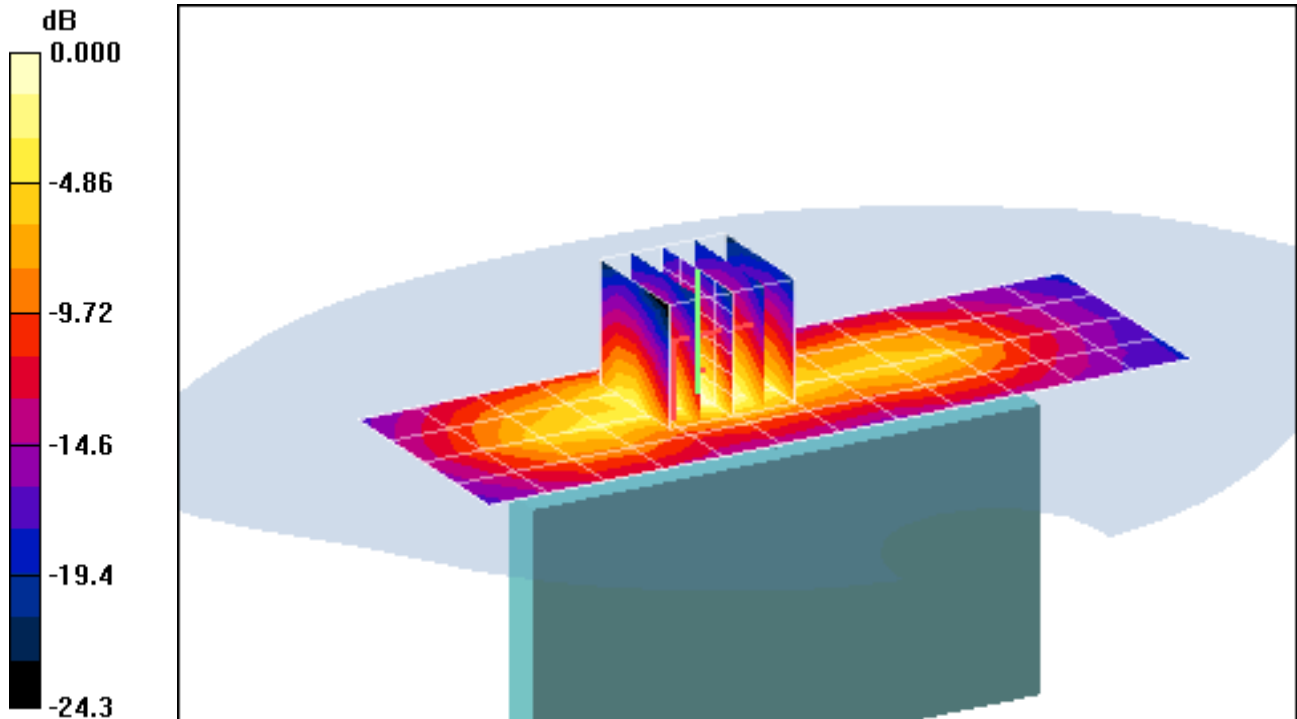

0 dB = 0.371mW/g

# PCTEST ENGINEERING LABORATORY, INC.

**DUT: A3LSWDSC04D; Type: Portable Handset; Serial: FI-257-C**

Communication System: IEEE 802.11a 5.2-5.8 GHz Band; Frequency: 5785 MHz; Duty Cycle: 1:1  
Medium: 5 GHz Body; Medium parameters used:

$$f = 5785 \text{ MHz}; \sigma = 5.859 \text{ mho/m}; \epsilon_r = 47.23; \rho = 1000 \text{ kg/m}^3$$

Phantom section: Flat Section; Space: 1.0 cm

Test Date: 10-19-2011; Ambient Temp: 23.9 °C; Tissue Temp: 22.7 °C

Probe: EX3DV4 - SN3561; ConvF(3.34, 3.34, 3.34); Calibrated: 7/27/2011

Sensor-Surface: 2mm (Mechanical Surface Detection)

Electronics: DAE4 Sn665; Calibrated: 4/20/2011

Phantom: SAM Sub; Type: SAM 4.0; Serial: TP-1357

Measurement SW: DASY4, V4.7 Build 80; Postprocessing SW: SEMCAD, V1.8 Build 186

**Mode: IEEE 802.11a, 5.8 GHz, Body SAR, Ch 157, 6 Mbps, Back Side**

**Area Scan (11x17x1):** Measurement grid: dx=10mm, dy=10mm

**Zoom Scan (7x7x11)/Cube 0:** Measurement grid: dx=4mm, dy=4mm, dz=2mm

Reference Value = 7.78 V/m

Peak SAR (extrapolated) = 1.14 W/kg

**SAR(1 g) = 0.305 mW/g; SAR(10 g) = 0.112 mW/g**

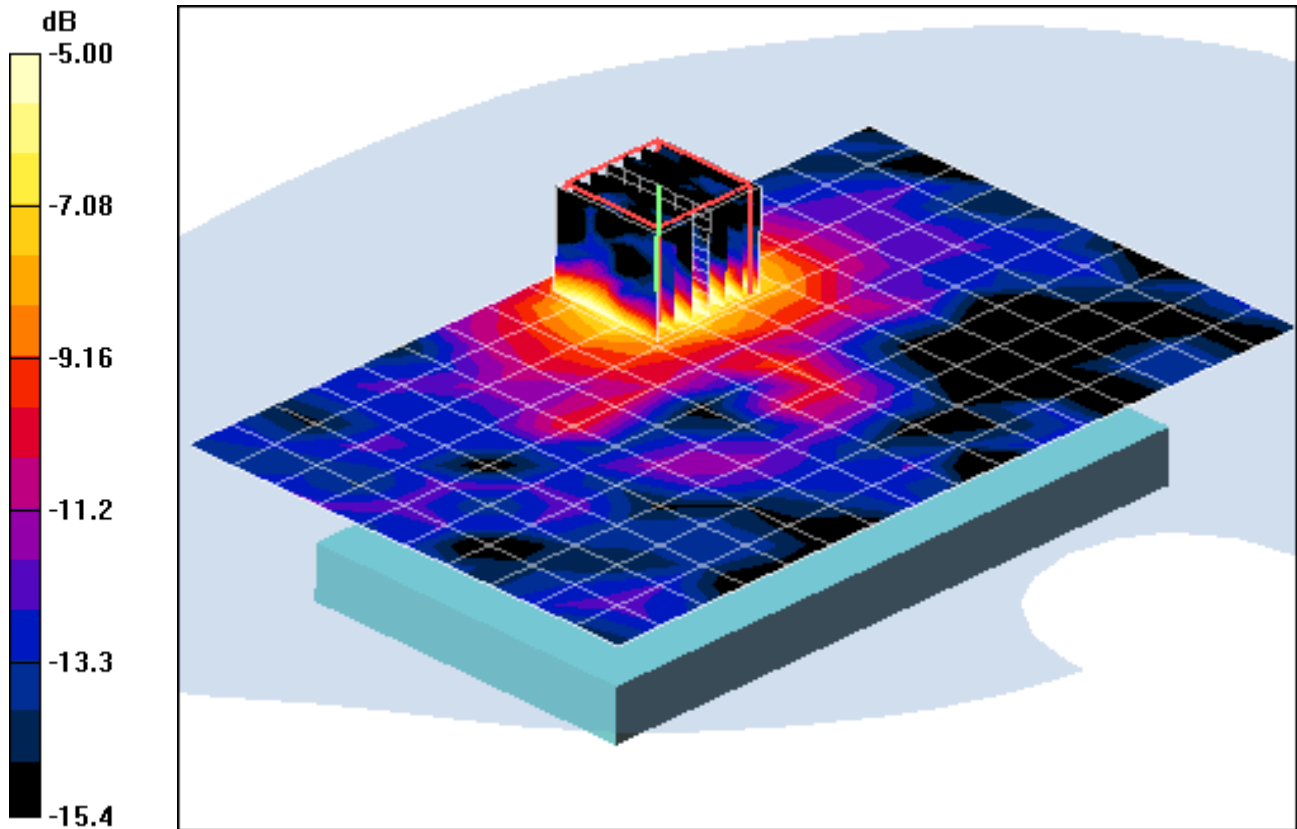

0 dB = 0.587mW/g

## APPENDIX B: DIPOLE VALIDATION

# PCTEST ENGINEERING LABORATORY, INC.

**DUT: Dipole 835 MHz; Type: D835V2; Serial: 4d047**

Communication System: CW; Frequency: 835 MHz; Duty Cycle: 1:1

Medium: 835 Head Medium parameters used:

$f = 835 \text{ MHz}$ ;  $\sigma = 0.871 \text{ mho/m}$ ;  $\epsilon_r = 40.4$ ;  $\rho = 1000 \text{ kg/m}^3$

Phantom section: Flat Section; Space: 1.5 cm

Test Date: 10-31-2011; Ambient Temp: 24.4 °C; Tissue Temp: 23.8 °C

Probe: ES3DV3 - SN3258; ConvF(6.18, 6.18, 6.18); Calibrated: 4/8/2011

Sensor-Surface: 4mm (Mechanical Surface Detection)

Electronics: DAE4 Sn649; Calibrated: 2/21/2011

Phantom: SAM Sub; Type: SAM 4.0; Serial: TP-1403

Measurement SW: DASY4, V4.7 Build 80; Postprocessing SW: SEMCAD, V1.8 Build 186

## 835MHz System Verification

**Area Scan (7x13x1):** Measurement grid: dx=15mm, dy=15mm

**Zoom Scan (5x5x7)/Cube 0:** Measurement grid: dx=8mm, dy=8mm, dz=5mm

Input Power = 20.0 dBm (100 mW)

**SAR(1 g) = 0.964 mW/g; SAR(10 g) = 0.628 mW/g**

Deviation = 1.15 %

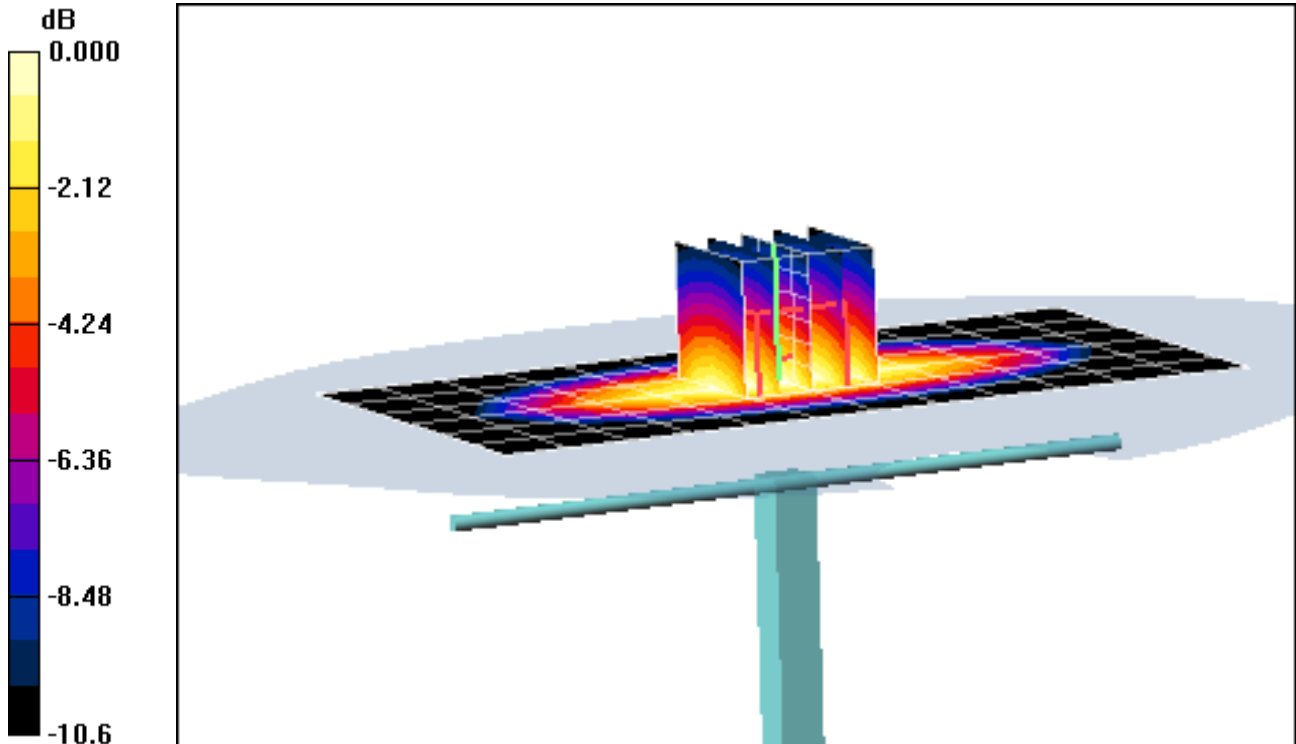

0 dB = 1.04mW/g

# PCTEST ENGINEERING LABORATORY, INC.

**DUT: Dipole 835 MHz; Type: D835V2; Serial: 4d047**

Communication System: CW; Frequency: 835 MHz; Duty Cycle: 1:1

Medium: 835 Head Medium parameters used:

$f = 835 \text{ MHz}$ ;  $\sigma = 0.871 \text{ mho/m}$ ;  $\epsilon_r = 40.4$ ;  $\rho = 1000 \text{ kg/m}^3$

Phantom section: Flat Section; Space: 1.5 cm

Test Date: 10-31-2011; Ambient Temp: 24.4 °C; Tissue Temp: 23.8 °C

Probe: ES3DV3 - SN3258; ConvF(6.18, 6.18, 6.18); Calibrated: 4/8/2011

Sensor-Surface: 4mm (Mechanical Surface Detection)

Electronics: DAE4 Sn649; Calibrated: 2/21/2011

Phantom: SAM Sub; Type: SAM 4.0; Serial: TP-1403

Measurement SW: DASY4, V4.7 Build 80; Postprocessing SW: SEMCAD, V1.8 Build 186

## 835MHz System Verification

**Area Scan (7x13x1):** Measurement grid: dx=15mm, dy=15mm

**Zoom Scan (5x5x7)/Cube 0:** Measurement grid: dx=8mm, dy=8mm, dz=5mm

Input Power = 20.0 dBm (100 mW)

**SAR(1 g) = 0.964 mW/g; SAR(10 g) = 0.628 mW/g**

Deviation = 1.15 %

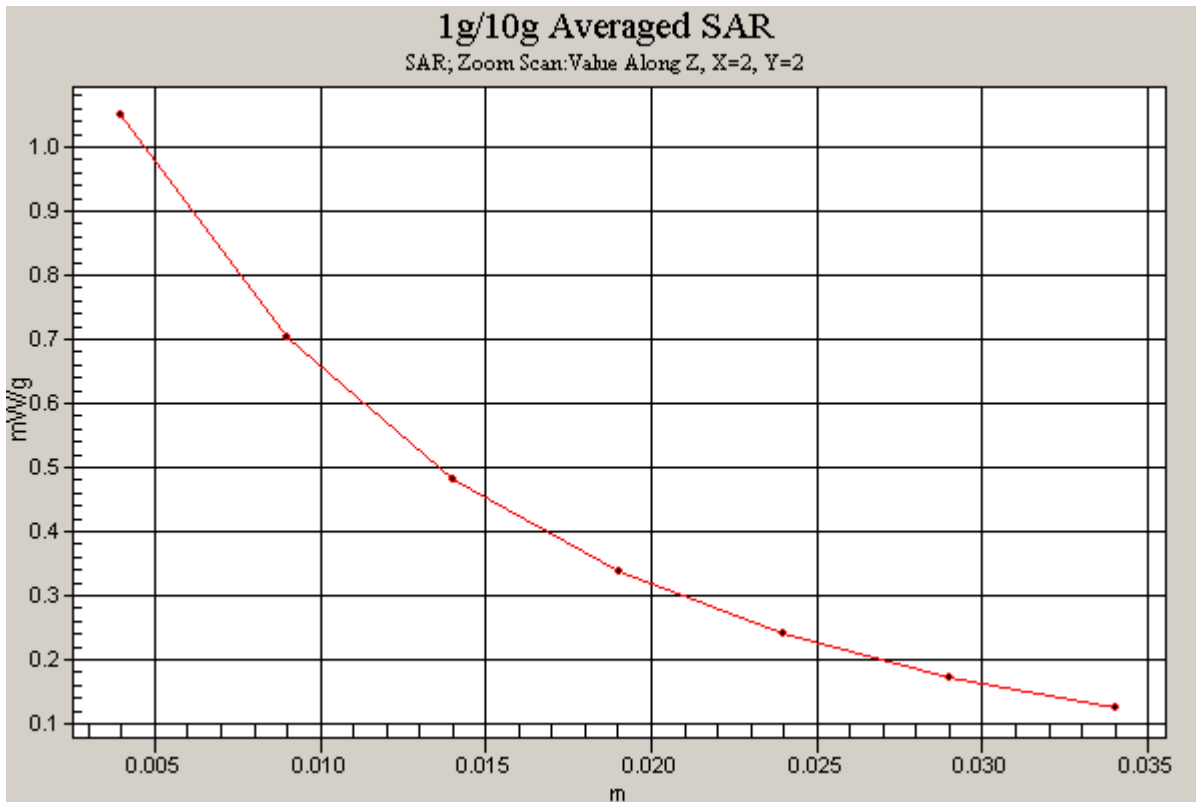

# PCTEST ENGINEERING LABORATORY, INC.

**DUT: Dipole 1750 MHz; Type: D1750V2; Serial: 1051**

Communication System: CW; Frequency: 1750 MHz; Duty Cycle: 1:1  
Medium: 1750 Head; Medium parameters used:

$f = 1750 \text{ MHz}$ ;  $\sigma = 1.42 \text{ mho/m}$ ;  $\epsilon_r = 39.3$ ;  $\rho = 1000 \text{ kg/m}^3$

Phantom section: Flat Section; Space: 1.0 cm

Test Date: 10-18-2011; Ambient Temp: 22.5 °C; Tissue Temp: 21.4 °C

Probe: EX3DV4 - SN3561; ConvF(7.37, 7.37, 7.37); Calibrated: 7/27/2011

Sensor-Surface: 4mm (Mechanical Surface Detection)

Electronics: DAE4 Sn665; Calibrated: 4/20/2011

Phantom: SAM Main; Type: SAM 4.0; Serial: TP-1114

Measurement SW: DASY4, V4.7 Build 80; Postprocessing SW: SEMCAD, V1.8 Build 186

## 1750 MHz System Verification

**Area Scan (5x7x1):** Measurement grid: dx=15mm, dy=15mm

**Zoom Scan (5x5x7)/Cube 0:** Measurement grid: dx=8mm, dy=8mm, dz=5mm

Input Power = 20.0 dBm (100 mW)

**SAR(1 g) = 3.62 mW/g; SAR(10 g) = 1.86 mW/g**

Deviation = -2.16 %

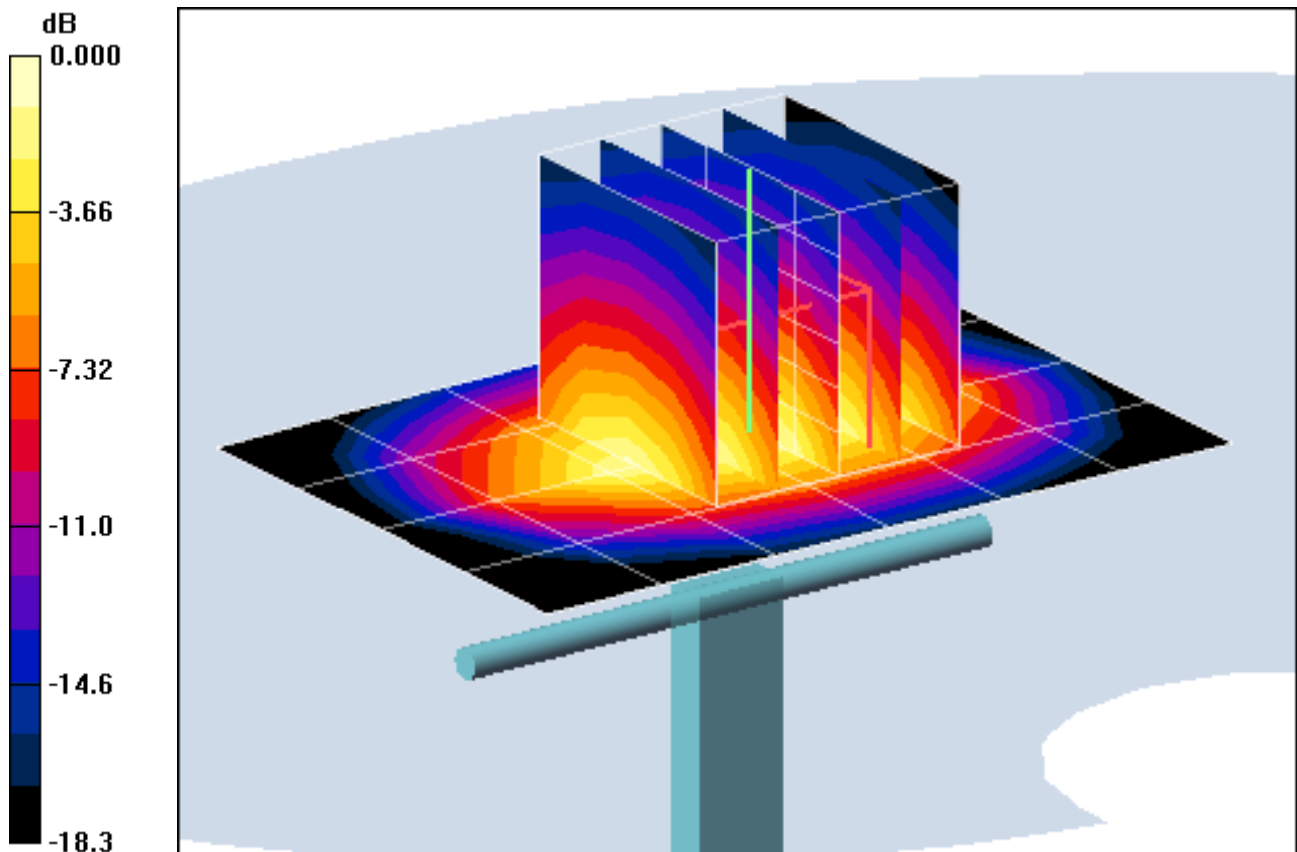

0 dB = 4.00mW/g

# PCTEST ENGINEERING LABORATORY, INC.

**DUT: Dipole 1750 MHz; Type: D1750V2; Serial: 1051**

Communication System: CW; Frequency: 1750 MHz; Duty Cycle: 1:1

Medium: 1750 Head; Medium parameters used:

$f = 1750 \text{ MHz}$ ;  $\sigma = 1.42 \text{ mho/m}$ ;  $\epsilon_r = 39.3$ ;  $\rho = 1000 \text{ kg/m}^3$

Phantom section: Flat Section; Space: 1.0 cm

Test Date: 10-18-2011; Ambient Temp: 22.5 °C; Tissue Temp: 21.4 °C

Probe: EX3DV4 - SN3561; ConvF(7.37, 7.37, 7.37); Calibrated: 7/27/2011

Sensor-Surface: 4mm (Mechanical Surface Detection)

Electronics: DAE4 Sn665; Calibrated: 4/20/2011

Phantom: SAM Main; Type: SAM 4.0; Serial: TP-1114

Measurement SW: DASY4, V4.7 Build 80; Postprocessing SW: SEMCAD, V1.8 Build 186

## 1750 MHz System Verification

**Area Scan (5x7x1):** Measurement grid: dx=15mm, dy=15mm

**Zoom Scan (5x5x7)/Cube 0:** Measurement grid: dx=8mm, dy=8mm, dz=5mm

Input Power = 20.0 dBm (100 mW)

**SAR(1 g) = 3.62 mW/g; SAR(10 g) = 1.86 mW/g**

Deviation = -2.16 %

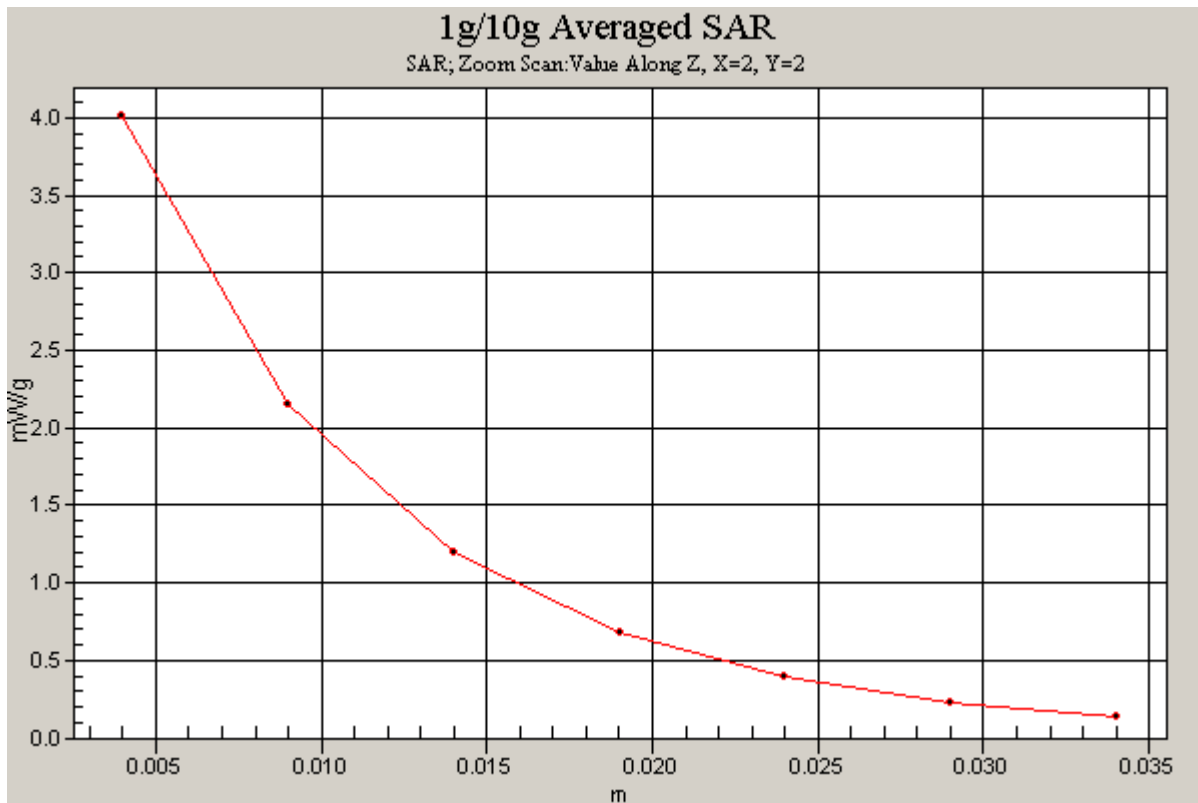

# PCTEST ENGINEERING LABORATORY, INC.

**DUT: SAR Dipole 1900 MHz; Type: D1900V2; Serial: 502**

Communication System: CW; Frequency: 1900 MHz; Duty Cycle: 1:1

Medium: 1900 Head Medium parameters used (interpolated):

$f = 1900 \text{ MHz}$ ;  $\sigma = 1.42 \text{ mho/m}$ ;  $\epsilon_r = 41.42$ ;  $\rho = 1000 \text{ kg/m}^3$

Phantom section: Flat Section; Space: 1.0 cm

Test Date: 10-18-2011; Ambient Temp: 24.1 °C; Tissue Temp: 23.2 °C

Probe: ES3DV3 - SN3209; ConvF(5.11, 5.11, 5.11); Calibrated: 4/18/2011

Sensor-Surface: 4mm (Mechanical Surface Detection)

Electronics: DAE4 Sn859; Calibrated: 5/19/2011

Phantom: SAM with CRP; Type: SAM; Serial: TP1375

Measurement SW: DASY4, V4.7 Build 80; Postprocessing SW: SEMCAD, V1.8 Build 186

## 1900MHz System Verification

**Area Scan (5x7x1):** Measurement grid: dx=15mm, dy=15mm

**Zoom Scan (5x5x7)/Cube 0:** Measurement grid: dx=8mm, dy=8mm, dz=5mm

Input Power = 20.0 dBm (100 mW)

**SAR(1 g) = 4.15 mW/g; SAR(10 g) = 2.13 mW/g**

Deviation = 3.23 %

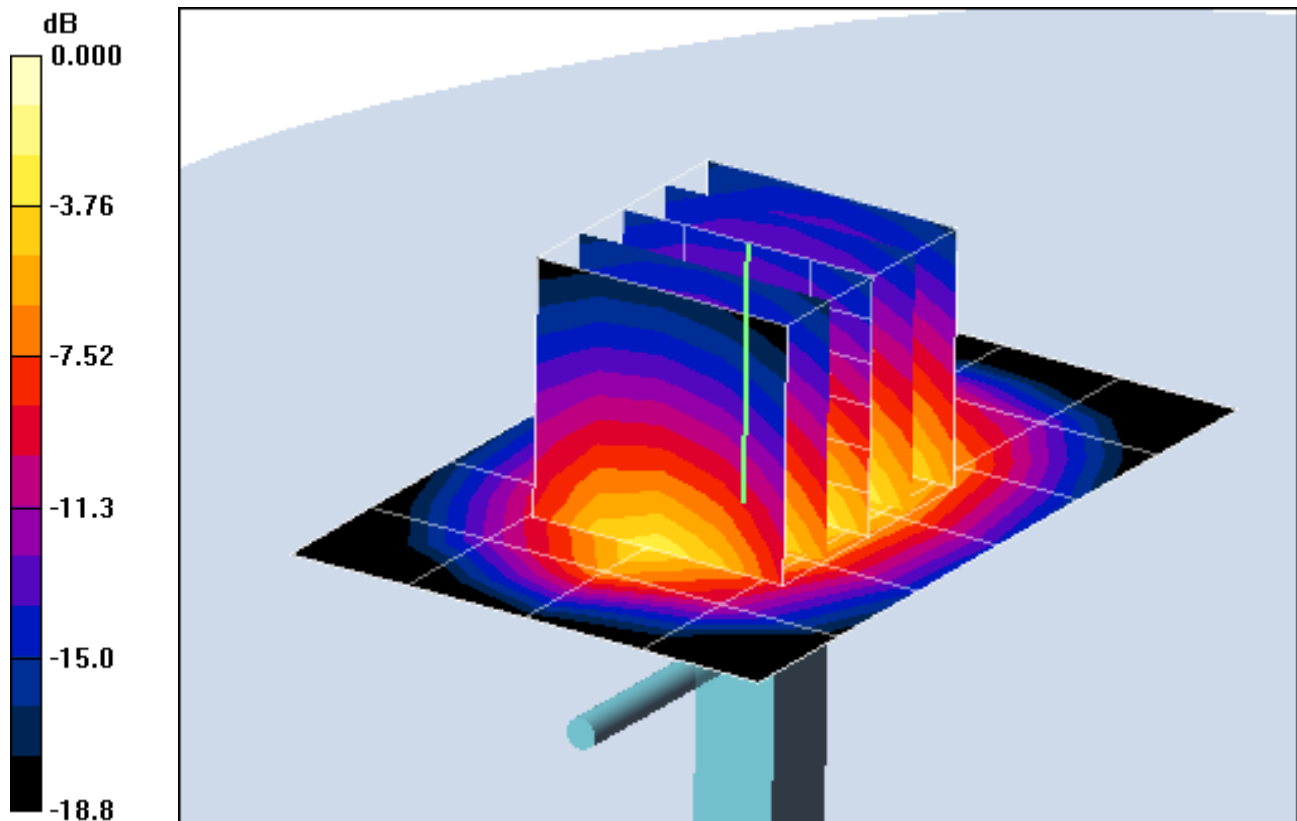

0 dB = 4.57mW/g

# PCTEST ENGINEERING LABORATORY, INC.

**DUT: SAR Dipole 1900 MHz; Type: D1900V2; Serial: 502**

Communication System: CW; Frequency: 1900 MHz; Duty Cycle: 1:1

Medium: 1900 Head Medium parameters used (interpolated):

$f = 1900 \text{ MHz}$ ;  $\sigma = 1.42 \text{ mho/m}$ ;  $\epsilon_r = 41.42$ ;  $\rho = 1000 \text{ kg/m}^3$

Phantom section: Flat Section; Space: 1.0 cm

Test Date: 10-18-2011; Ambient Temp: 24.1 °C; Tissue Temp: 23.2 °C

Probe: ES3DV3 - SN3209; ConvF(5.11, 5.11, 5.11); Calibrated: 4/18/2011

Sensor-Surface: 4mm (Mechanical Surface Detection)

Electronics: DAE4 Sn859; Calibrated: 5/19/2011

Phantom: SAM with CRP; Type: SAM; Serial: TP1375

Measurement SW: DASY4, V4.7 Build 80; Postprocessing SW: SEMCAD, V1.8 Build 186

## 1900MHz System Verification

**Area Scan (5x7x1):** Measurement grid: dx=15mm, dy=15mm

**Zoom Scan (5x5x7)/Cube 0:** Measurement grid: dx=8mm, dy=8mm, dz=5mm

Input Power = 20.0 dBm (100 mW)

**SAR(1 g) = 4.15 mW/g; SAR(10 g) = 2.13 mW/g**

Deviation = 3.23 %

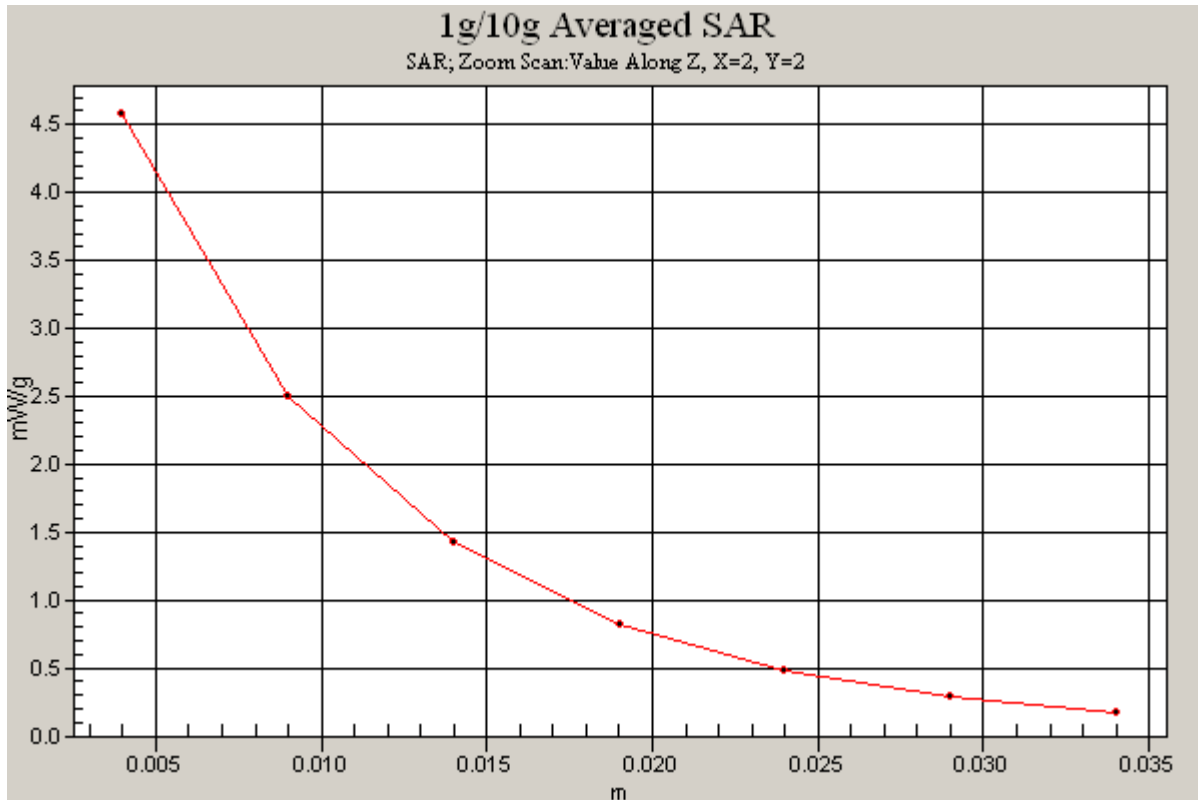

# PCTEST ENGINEERING LABORATORY, INC.

**DUT: SAR Dipole 2450 MHz; Type: D2450V2; Serial: 797**

Communication System: CW; Frequency: 2450 MHz; Duty Cycle: 1:1

Medium: 2450 Head Medium parameters used:

$f = 2450 \text{ MHz}$ ;  $\sigma = 1.8 \text{ mho/m}$ ;  $\epsilon_r = 37.9$ ;  $\rho = 1000 \text{ kg/m}^3$

Phantom section: Flat Section; Space: 1.0 cm

Test Date: 10-21-2011; Ambient Temp: 22.7 °C; Tissue Temp: 22.0 °C

Probe: EX3DV4 - SN3561; ConvF(6.42, 6.42, 6.42); Calibrated: 7/27/2011

Sensor-Surface: 3mm (Mechanical Surface Detection)

Electronics: DAE4 Sn665; Calibrated: 4/20/2011

Phantom: SAM Main; Type: SAM 4.0; Serial: TP-1114

Measurement SW: DASY4, V4.7 Build 80; Postprocessing SW: SEMCAD, V1.8 Build 172

## 2450MHz System Verification

**Area Scan (5x7x1):** Measurement grid: dx=15mm, dy=15mm

**Zoom Scan (5x5x7)/Cube 0:** Measurement grid: dx=8mm, dy=8mm, dz=5mm

Input Power = 14.0 dBm (25 mW)

**SAR(1 g) = 1.38 mW/g; SAR(10 g) = 0.629 mW/g**

Deviation = 3.56 %

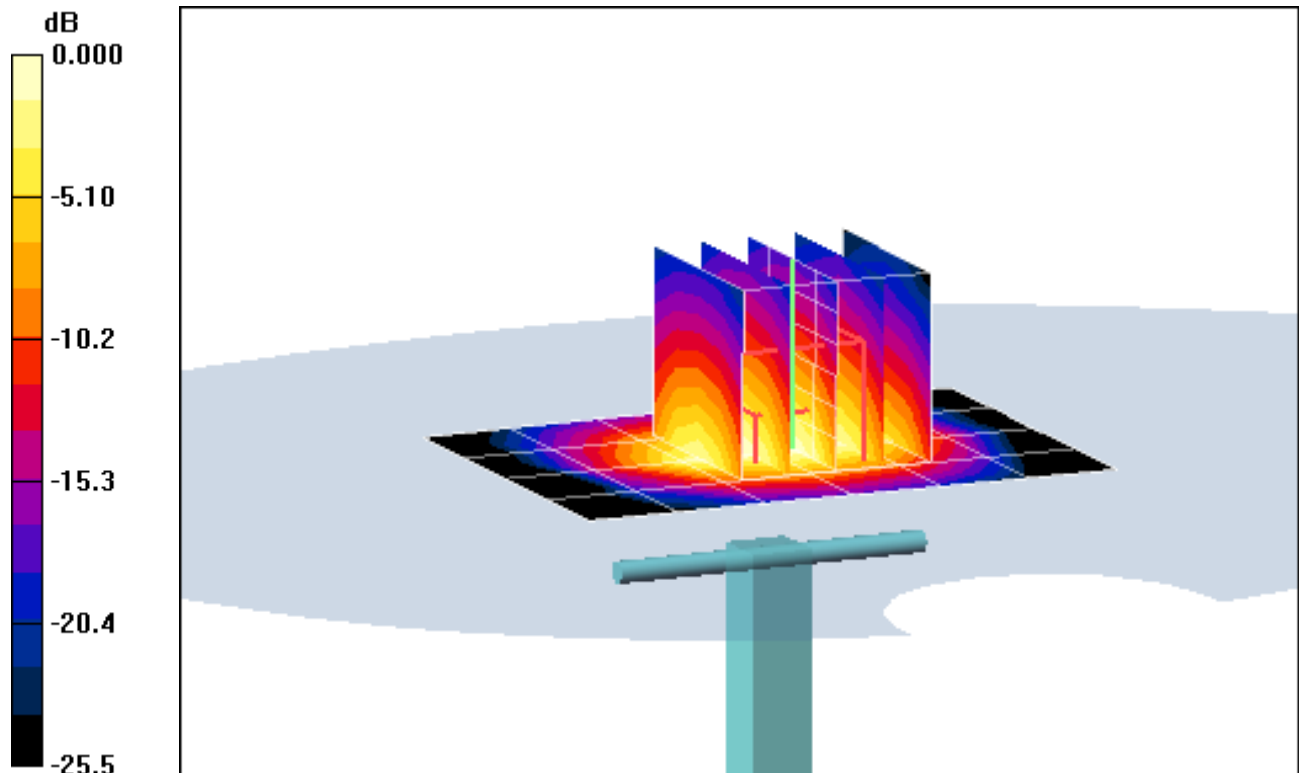

0 dB = 1.77mW/g

# PCTEST ENGINEERING LABORATORY, INC.

**DUT: SAR Dipole 2450 MHz; Type: D2450V2; Serial: 797**

Communication System: CW; Frequency: 2450 MHz; Duty Cycle: 1:1

Medium: 2450 Head Medium parameters used:

$f = 2450 \text{ MHz}$ ;  $\sigma = 1.8 \text{ mho/m}$ ;  $\epsilon_r = 37.9$ ;  $\rho = 1000 \text{ kg/m}^3$

Phantom section: Flat Section; Space: 1.0 cm

Test Date: 10-21-2011; Ambient Temp: 22.7 °C; Tissue Temp: 22.0 °C

Probe: EX3DV4 - SN3561; ConvF(6.42, 6.42, 6.42); Calibrated: 7/27/2011

Sensor-Surface: 3mm (Mechanical Surface Detection)

Electronics: DAE4 Sn665; Calibrated: 4/20/2011

Phantom: SAM Main; Type: SAM 4.0; Serial: TP-1114

Measurement SW: DASY4, V4.7 Build 80; Postprocessing SW: SEMCAD, V1.8 Build 172

## 2450MHz System Verification

**Area Scan (5x7x1):** Measurement grid: dx=15mm, dy=15mm

**Zoom Scan (5x5x7)/Cube 0:** Measurement grid: dx=8mm, dy=8mm, dz=5mm

Input Power = 14.0 dBm (25 mW)

**SAR(1 g) = 1.38 mW/g; SAR(10 g) = 0.629 mW/g**

Deviation = 3.56 %

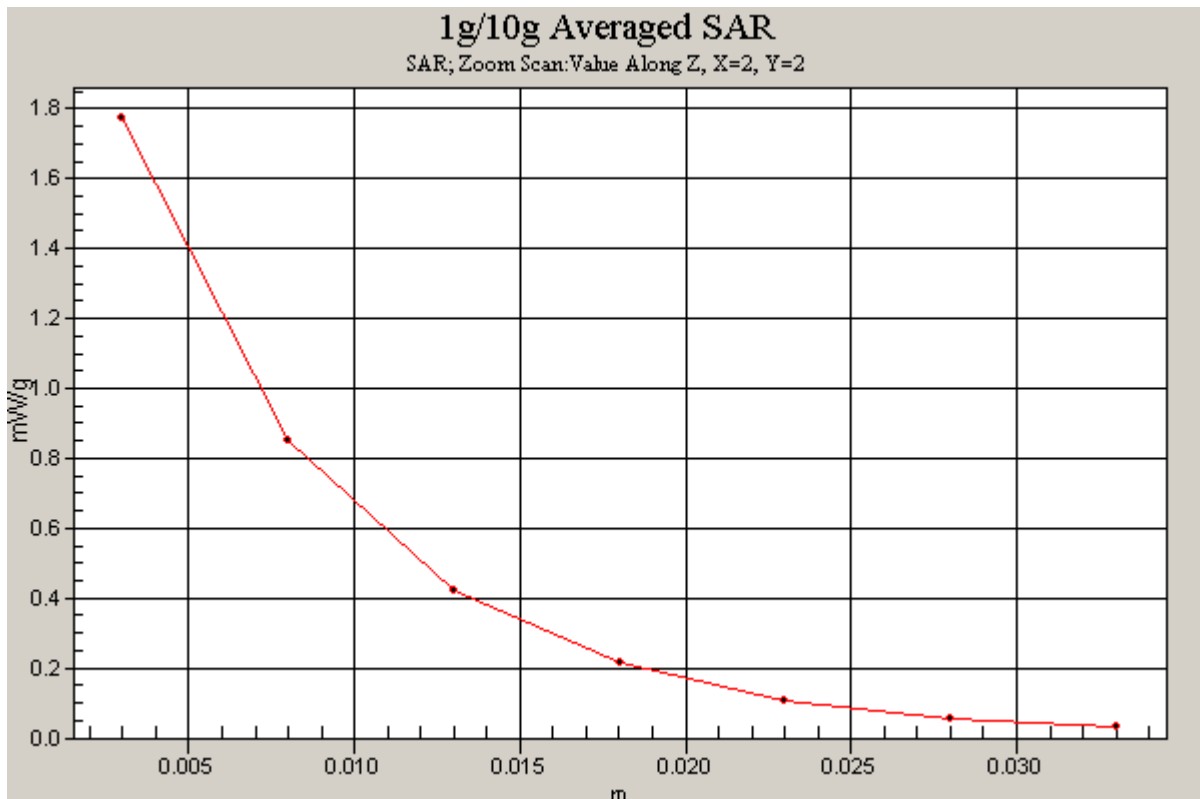

# PCTEST ENGINEERING LABORATORY, INC.

**DUT: Dipole 5200 MHz; Type: D5GHzV2; Serial: 1057**

Communication System: CW; Frequency: 5200 MHz; Duty Cycle: 1:1

Medium: 5 GHz Head Medium parameters used:

$f = 5200 \text{ MHz}$ ;  $s = 4.549 \text{ mho/m}$ ;  $\epsilon_r = 35.69$ ;  $\rho = 1000 \text{ kg/m}^3$

Phantom section: Flat Section; Space: 1.0 cm

Test Date: 10-19-2011; Ambient Temp: 23.8 °C; Tissue Temp: 22.9 °C

Probe: EX3DV4 - SN3561; ConvF(4.27, 4.27, 4.27); Calibrated: 7/27/2011

Sensor-Surface: 2mm (Mechanical Surface Detection)

Electronics: DAE4 Sn665; Calibrated: 4/20/2011

Phantom: SAM Main; Type: SAM 4.0; Serial: TP-1114

Measurement SW: DASY4, V4.7 Build 80; Postprocessing SW: SEMCAD, V1.8 Build 186

## 5200MHz System Verification

**Area Scan (7x9x1):** Measurement grid: dx=10mm, dy=10mm

**Zoom Scan (7x7x11)/Cube 0:** Measurement grid: dx=4mm, dy=4mm, dz=2mm

Input Power = 20.0 dBm (100 mW)

**SAR(1 g) = 8.46 mW/g; SAR(10 g) = 2.41 mW/g**

Deviation = 1.81%

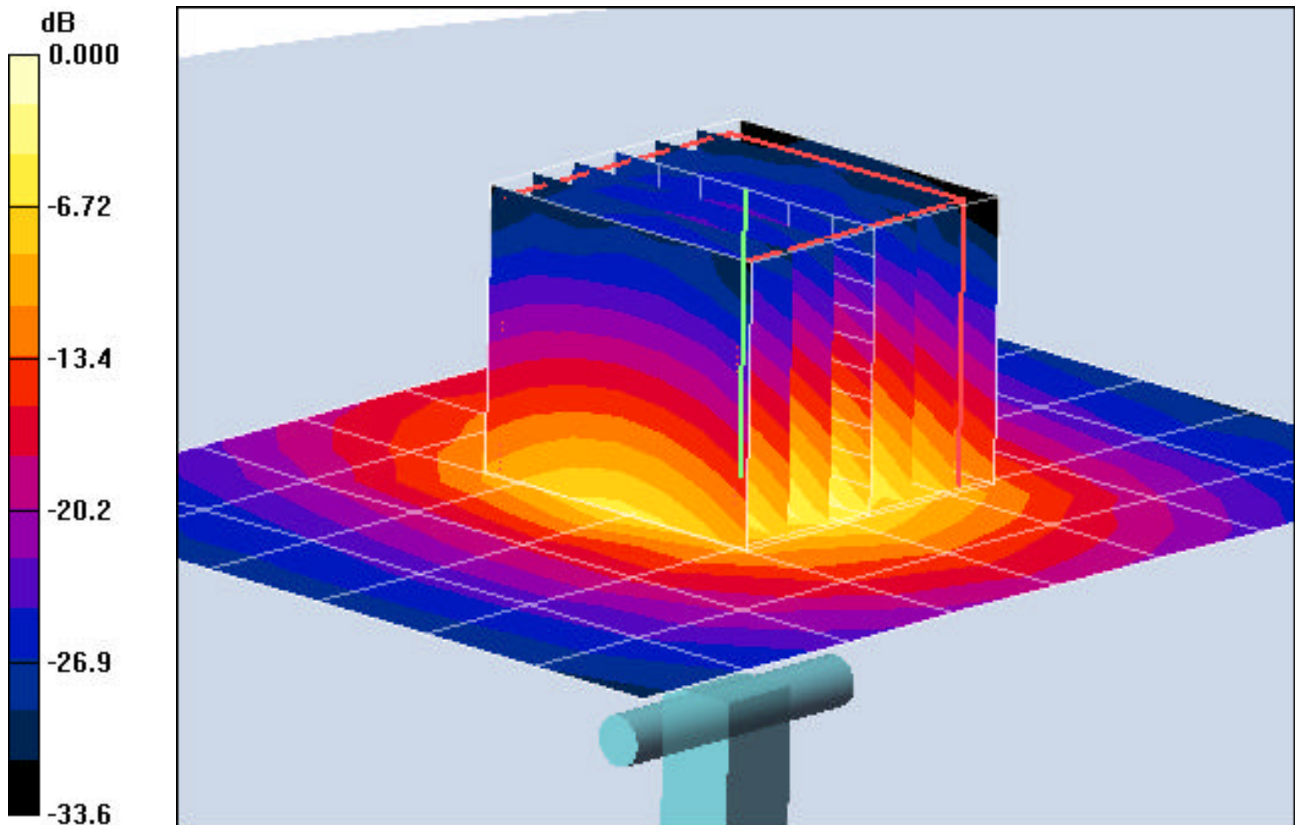

0 dB = 16.9mW/g

# PCTEST ENGINEERING LABORATORY, INC.

**DUT: Dipole 5200 MHz; Type: D5GHzV2; Serial: 1057**

Communication System: CW; Frequency: 5200 MHz; Duty Cycle: 1:1

Medium: 5 GHz Head Medium parameters used:

$f = 5200 \text{ MHz}$ ;  $s = 4.549 \text{ mho/m}$ ;  $\epsilon_r = 35.69$ ;  $\rho = 1000 \text{ kg/m}^3$

Phantom section: Flat Section; Space: 1.0 cm

Test Date: 10-19-2011; Ambient Temp: 23.8 °C; Tissue Temp: 22.9 °C

Probe: EX3DV4 - SN3561; ConvF(4.27, 4.27, 4.27); Calibrated: 7/27/2011

Sensor-Surface: 2mm (Mechanical Surface Detection)

Electronics: DAE4 Sn665; Calibrated: 4/20/2011

Phantom: SAM Main; Type: SAM 4.0; Serial: TP-1114

Measurement SW: DASY4, V4.7 Build 80; Postprocessing SW: SEMCAD, V1.8 Build 186

## 5200MHz System Verification

**Area Scan (7x9x1):** Measurement grid: dx=10mm, dy=10mm

**Zoom Scan (7x7x11)/Cube 0:** Measurement grid: dx=4mm, dy=4mm, dz=2mm

Input Power = 20.0 dBm (100 mW)

**SAR(1 g) = 8.46 mW/g; SAR(10 g) = 2.41 mW/g**

Deviation = 1.81%

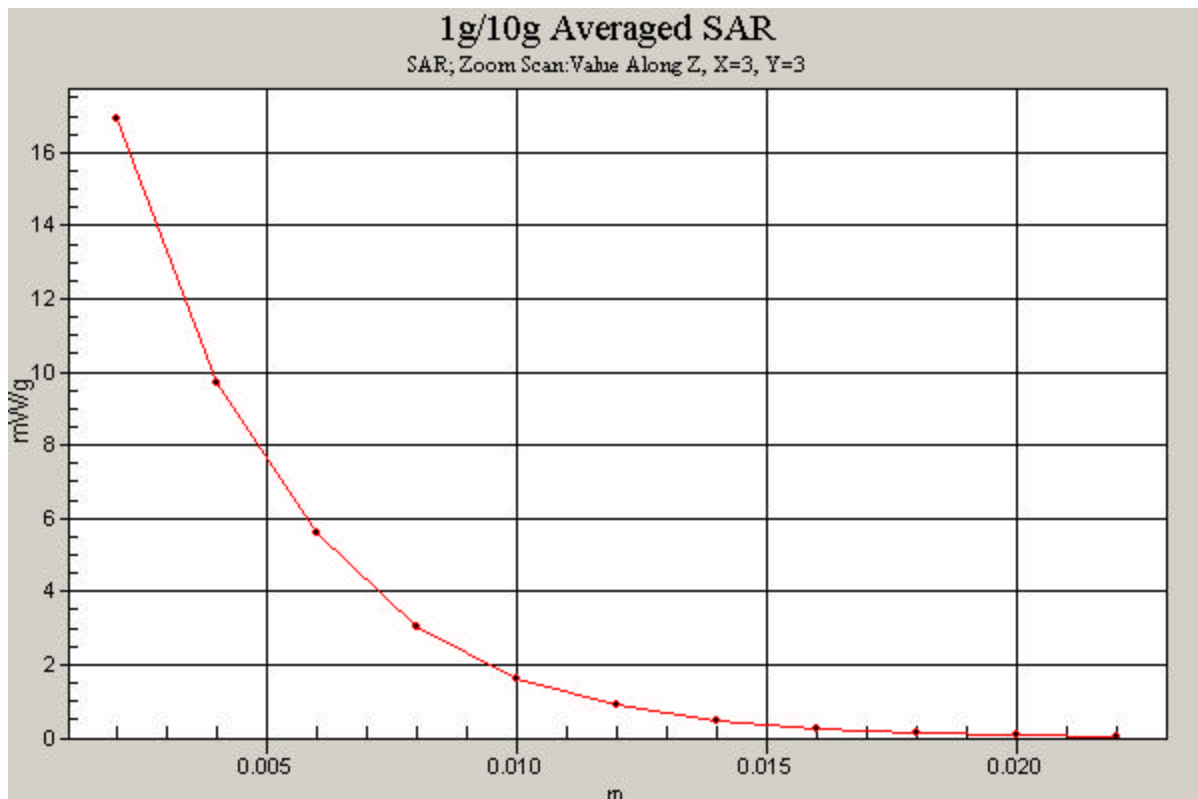

# PCTEST ENGINEERING LABORATORY, INC.

**DUT: Dipole 5500 MHz; Type: D5GHzV2; Serial: 1057**

Communication System: CW; Frequency: 5500 MHz; Duty Cycle: 1:1

Medium: 5 GHz Head Medium parameters used:

$f = 5500 \text{ MHz}$ ;  $s = 4.891 \text{ mho/m}$ ;  $\epsilon_r = 35.24$ ;  $\rho = 1000 \text{ kg/m}^3$

Phantom section: Flat Section; Space: 1.0 cm

Test Date: 10-19-2011; Ambient Temp: 23.5 °C; Tissue Temp: 22.4 °C

Probe: EX3DV4 - SN3561; ConvF(4.04, 4.04, 4.04); Calibrated: 7/27/2011

Sensor-Surface: 2mm (Mechanical Surface Detection)

Electronics: DAE4 Sn665; Calibrated: 4/20/2011

Phantom: SAM Main; Type: SAM 4.0; Serial: TP-1114

Measurement SW: DASY4, V4.7 Build 80; Postprocessing SW: SEMCAD, V1.8 Build 186

## 5500MHz System Verification

**Area Scan (7x9x1):** Measurement grid: dx=10mm, dy=10mm

**Zoom Scan (7x7x11)/Cube 0:** Measurement grid: dx=4mm, dy=4mm, dz=2mm

Input Power = 20.0 dBm (100 mW)

**SAR(1 g) = 8.84 mW/g; SAR(10 g) = 2.48 mW/g**

Deviation = -1.89%

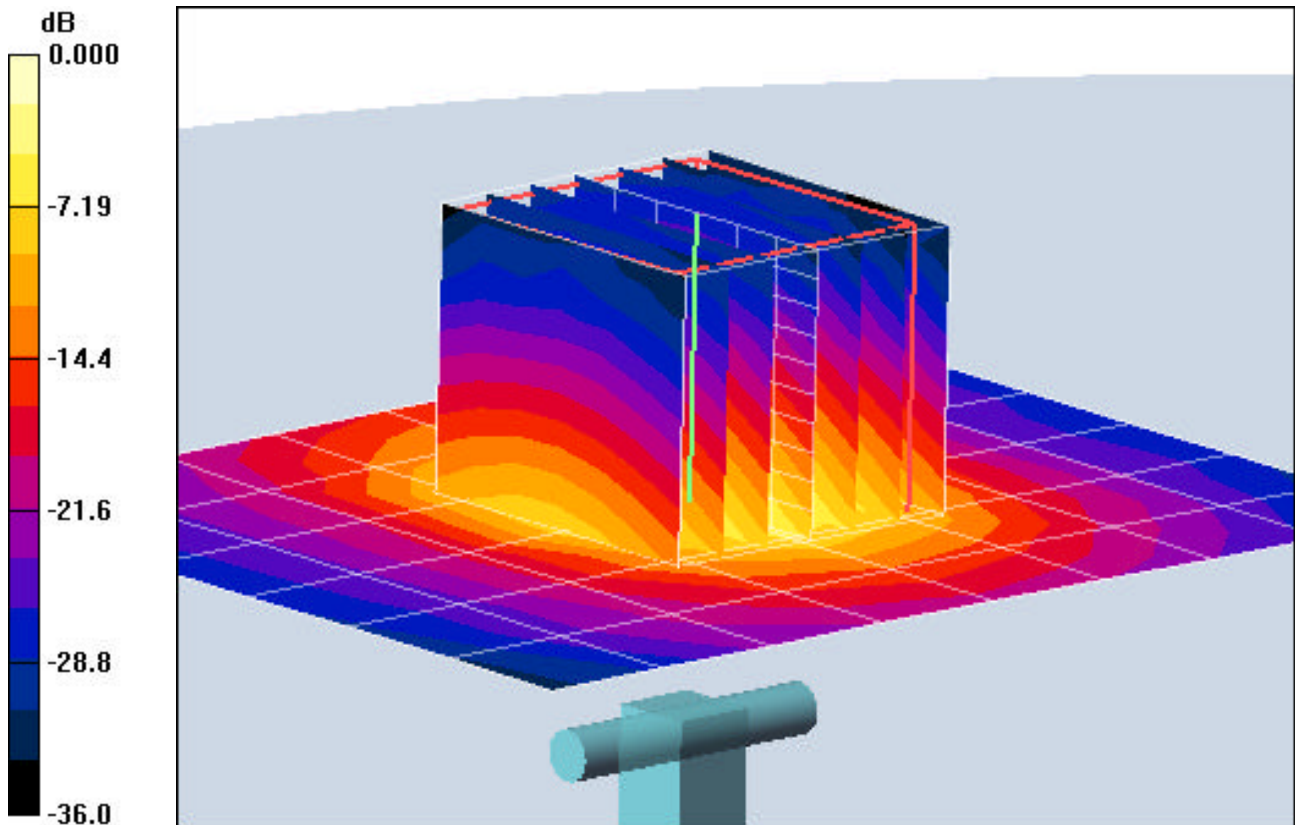

0 dB = 17.9mW/g

# PCTEST ENGINEERING LABORATORY, INC.

**DUT: Dipole 5500 MHz; Type: D5GHzV2; Serial: 1057**

Communication System: CW; Frequency: 5500 MHz; Duty Cycle: 1:1

Medium: 5 GHz Head Medium parameters used:

$f = 5500 \text{ MHz}$ ;  $s = 4.891 \text{ mho/m}$ ;  $\epsilon_r = 35.24$ ;  $\rho = 1000 \text{ kg/m}^3$

Phantom section: Flat Section; Space: 1.0 cm

Test Date: 10-19-2011; Ambient Temp: 23.5 °C; Tissue Temp: 22.4 °C

Probe: EX3DV4 - SN3561; ConvF(4.04, 4.04, 4.04); Calibrated: 7/27/2011

Sensor-Surface: 2mm (Mechanical Surface Detection)

Electronics: DAE4 Sn665; Calibrated: 4/20/2011

Phantom: SAM Main; Type: SAM 4.0; Serial: TP-1114

Measurement SW: DASY4, V4.7 Build 80; Postprocessing SW: SEMCAD, V1.8 Build 186

## 5500MHz System Verification

**Area Scan (7x9x1):** Measurement grid: dx=10mm, dy=10mm

**/Zoom Scan (7x7x11)/Cube 0:** Measurement grid: dx=4mm, dy=4mm, dz=2mm

Input Power = 20.0 dBm (100 mW)

**SAR(1 g) = 8.84 mW/g; SAR(10 g) = 2.48 mW/g**

Deviation = -1.89%

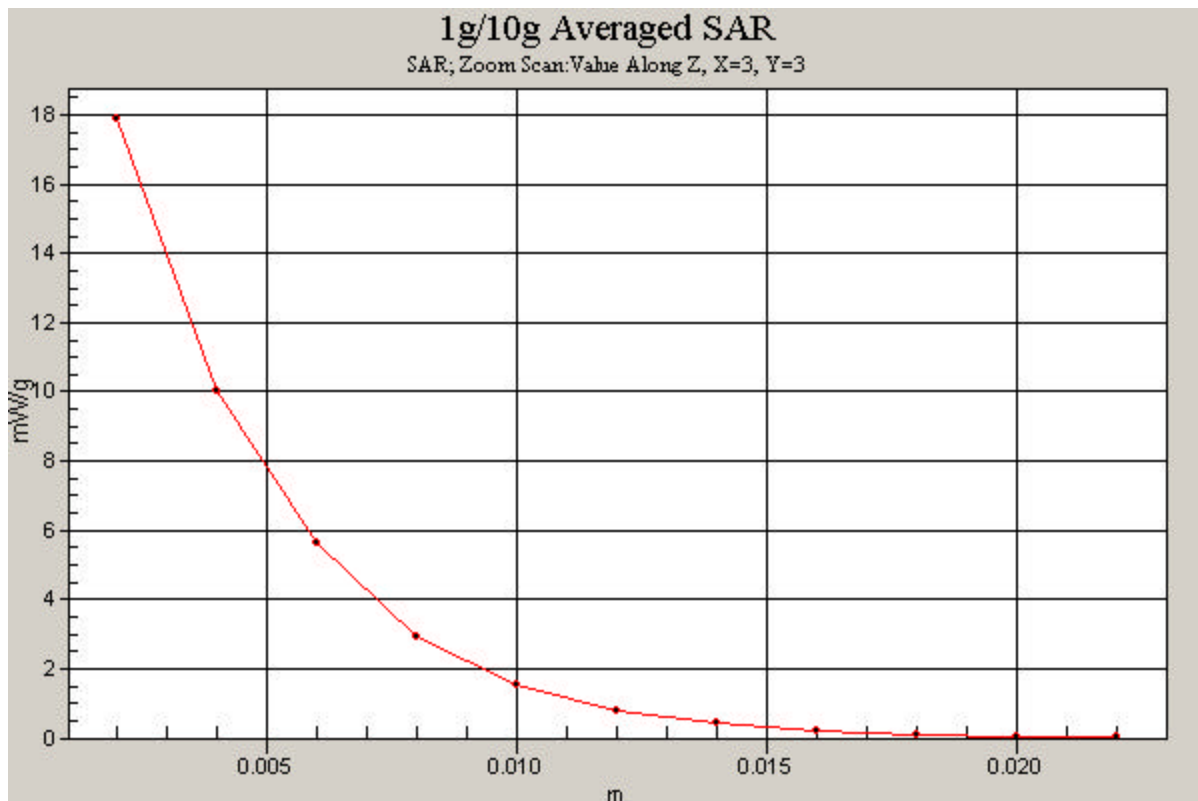

# PCTEST ENGINEERING LABORATORY, INC.

**DUT: Dipole 5800 MHz; Type: D5GHzV2; Serial: 1057**

Communication System: CW; Frequency: 5800 MHz; Duty Cycle: 1:1  
Medium: 5 GHz Head; Medium parameters used:

$f = 5800 \text{ MHz}$ ;  $\sigma = 5.226 \text{ mho/m}$ ;  $\epsilon_r = 34.73$ ;  $\rho = 1000 \text{ kg/m}^3$

Phantom section: Flat Section; Space: 1.0 cm

Test Date: 10-19-2011; Ambient Temp: 23.7 °C; Tissue Temp: 22.6 °C

Probe: EX3DV4 - SN3561; ConvF(3.88, 3.88, 3.88); Calibrated: 7/27/2011

Sensor-Surface: 2mm (Mechanical Surface Detection)

Electronics: DAE4 Sn665; Calibrated: 4/20/2011

Phantom: SAM Main; Type: SAM 4.0; Serial: TP-1114

Measurement SW: DASY4, V4.7 Build 80; Postprocessing SW: SEMCAD, V1.8 Build 186

## 5800MHz System Verification

**Area Scan (7x9x1):** Measurement grid: dx=10mm, dy=10mm

**Zoom Scan (7x7x11)/Cube 0:** Measurement grid: dx=4mm, dy=4mm, dz=2mm

Input Power = 20.0 dBm (100 mW)

**SAR(1 g) = 8.6 mW/g; SAR(10 g) = 2.41 mW/g**

Deviation = 3.74 %

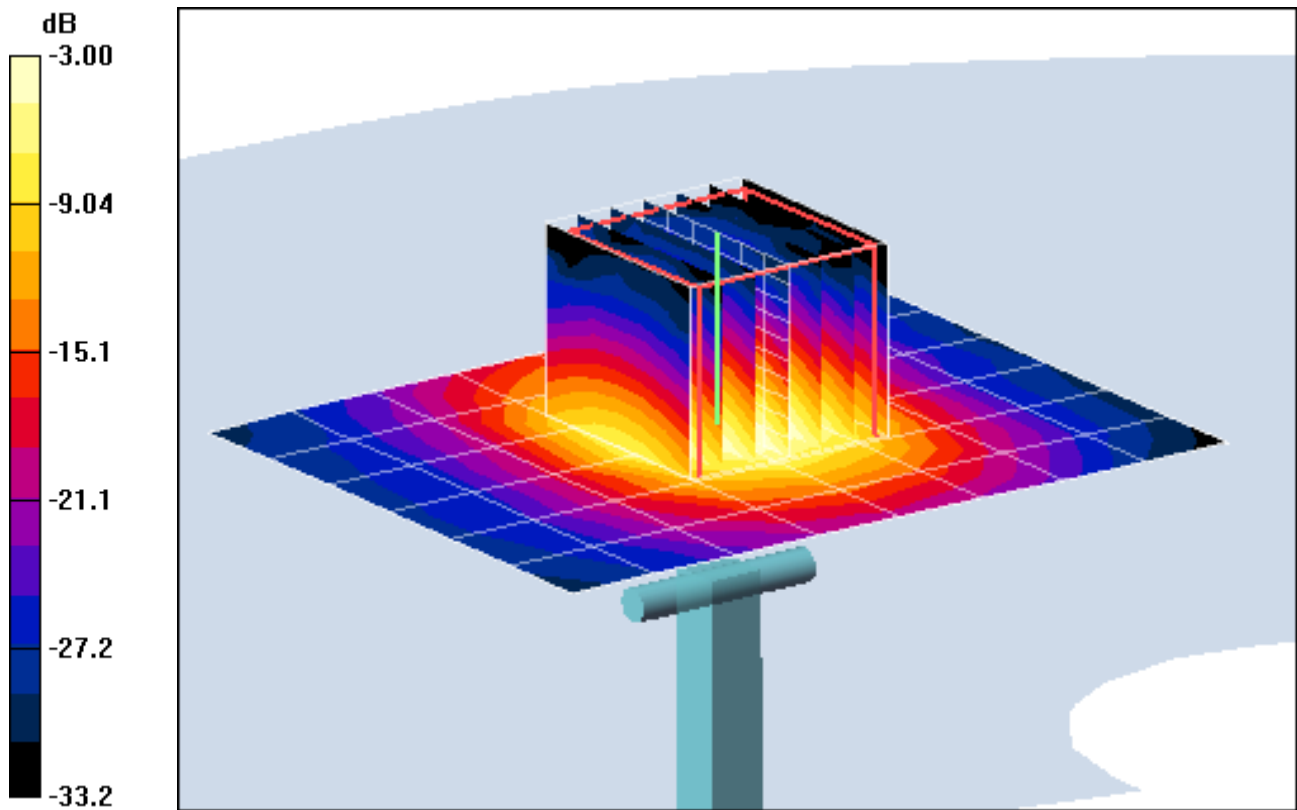

0 dB = 17.9mW/g

# PCTEST ENGINEERING LABORATORY, INC.

**DUT: Dipole 5800 MHz; Type: D5GHzV2; Serial: 1057**

Communication System: CW; Frequency: 5800 MHz; Duty Cycle: 1:1  
Medium: 5 GHz Head; Medium parameters used:

$f = 5800 \text{ MHz}$ ;  $\sigma = 5.226 \text{ mho/m}$ ;  $\epsilon_r = 34.73$ ;  $\rho = 1000 \text{ kg/m}^3$

Phantom section: Flat Section; Space: 1.0 cm

Test Date: 10-19-2011; Ambient Temp: 23.7 °C; Tissue Temp: 22.6 °C

Probe: EX3DV4 - SN3561; ConvF(3.88, 3.88, 3.88); Calibrated: 7/27/2011

Sensor-Surface: 2mm (Mechanical Surface Detection)

Electronics: DAE4 Sn665; Calibrated: 4/20/2011

Phantom: SAM Main; Type: SAM 4.0; Serial: TP-1114

Measurement SW: DASY4, V4.7 Build 80; Postprocessing SW: SEMCAD, V1.8 Build 186

## 5800MHz System Verification

**Area Scan (7x9x1):** Measurement grid: dx=10mm, dy=10mm

**Zoom Scan (7x7x11)/Cube 0:** Measurement grid: dx=4mm, dy=4mm, dz=2mm

Input Power = 20.0 dBm (100 mW)

**SAR(1 g) = 8.6 mW/g; SAR(10 g) = 2.41 mW/g**

Deviation = 3.74 %

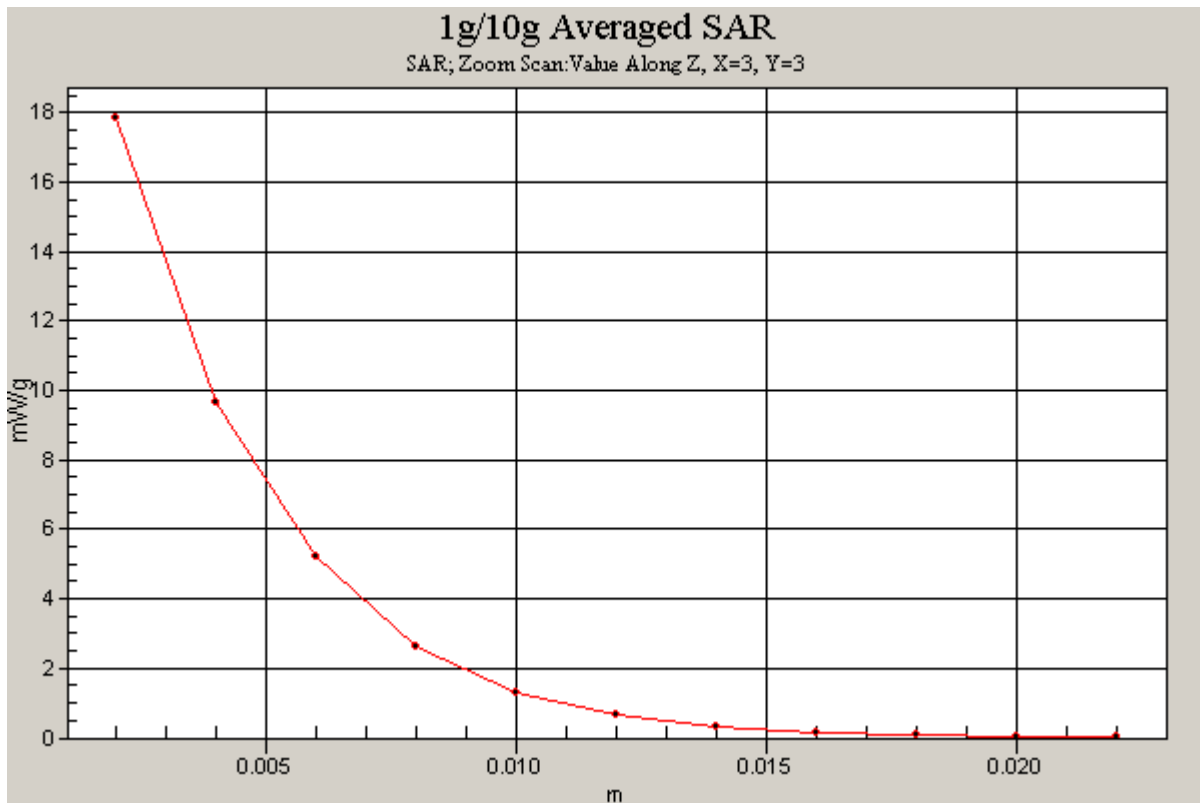

# PCTEST ENGINEERING LABORATORY, INC.

**DUT: Dipole 835 MHz; Type: D835V2; Serial: 4d047**

Communication System: CW; Frequency: 835 MHz; Duty Cycle: 1:1

Medium: 835 Body Medium parameters used:

$f = 835 \text{ MHz}$ ;  $\sigma = 0.967 \text{ mho/m}$ ;  $\epsilon_r = 54.1$ ;  $\rho = 1000 \text{ kg/m}^3$

Phantom section: Flat Section; Space: 1.5 cm

Test Date: 10-31-2011; Ambient Temp: 24.4 °C; Tissue Temp: 22.5 °C

Probe: ES3DV3 - SN3258; ConvF(6.12, 6.12, 6.12); Calibrated: 4/8/2011

Sensor-Surface: 4mm (Mechanical Surface Detection)

Electronics: DAE4 Sn649; Calibrated: 2/21/2011

Phantom: SAM Main; Type: SAM 4.0; Serial: TP-1406

Measurement SW: DASY4, V4.7 Build 80; Postprocessing SW: SEMCAD, V1.8 Build 186

## 835MHz System Verification

**Area Scan (7x13x1):** Measurement grid: dx=15mm, dy=15mm

**Zoom Scan (5x5x7)/Cube 0:** Measurement grid: dx=8mm, dy=8mm, dz=5mm

Input Power = 20.0 dBm (100 mW)

**SAR(1 g) = 1.01 mW/g; SAR(10 g) = 0.656 mW/g**

Deviation = 2.54 %

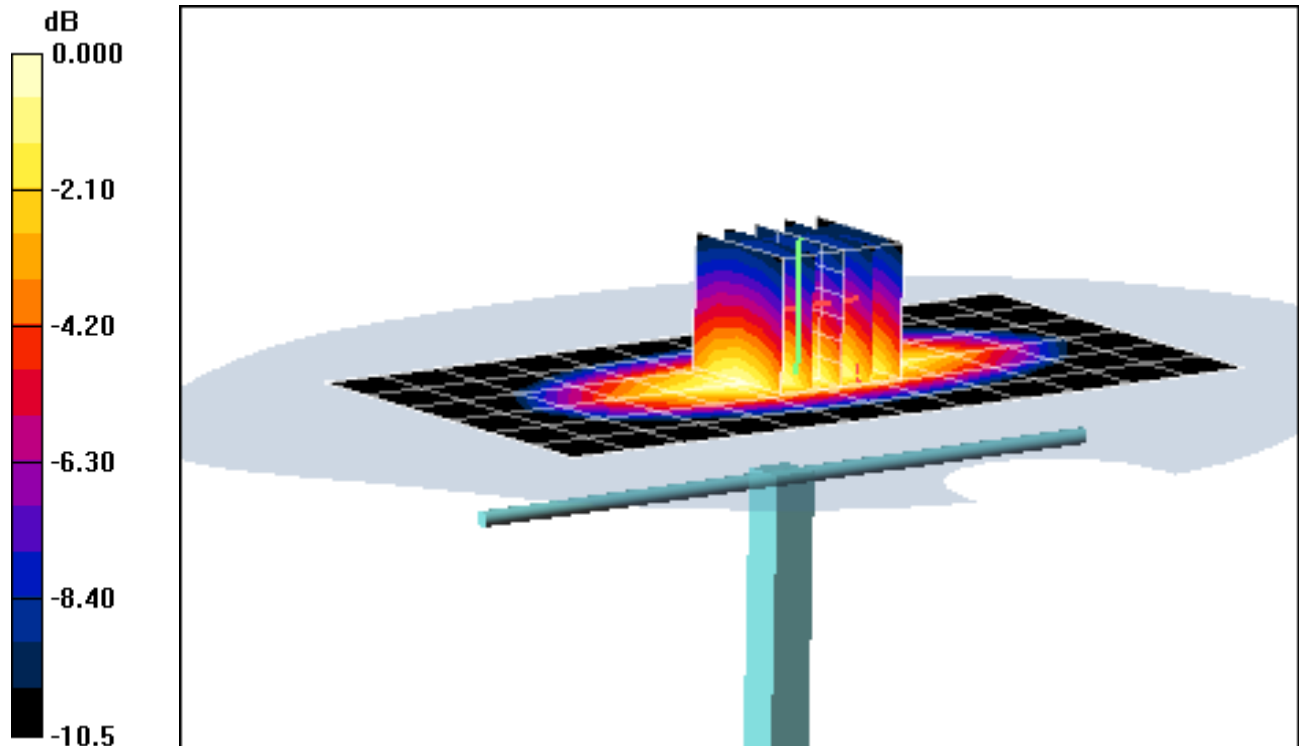

0 dB = 1.09mW/g

# PCTEST ENGINEERING LABORATORY, INC.

**DUT: Dipole 835 MHz; Type: D835V2; Serial: 4d047**

Communication System: CW; Frequency: 835 MHz; Duty Cycle: 1:1

Medium: 835 Body Medium parameters used:

$f = 835 \text{ MHz}$ ;  $\sigma = 0.967 \text{ mho/m}$ ;  $\epsilon_r = 54.1$ ;  $\rho = 1000 \text{ kg/m}^3$

Phantom section: Flat Section; Space: 1.5 cm

Test Date: 10-31-2011; Ambient Temp: 24.4 °C; Tissue Temp: 22.5 °C

Probe: ES3DV3 - SN3258; ConvF(6.12, 6.12, 6.12); Calibrated: 4/8/2011

Sensor-Surface: 4mm (Mechanical Surface Detection)

Electronics: DAE4 Sn649; Calibrated: 2/21/2011

Phantom: SAM Main; Type: SAM 4.0; Serial: TP-1406

Measurement SW: DASY4, V4.7 Build 80; Postprocessing SW: SEMCAD, V1.8 Build 186

## 835MHz System Verification

**Area Scan (7x13x1):** Measurement grid: dx=15mm, dy=15mm

**Zoom Scan (5x5x7)/Cube 0:** Measurement grid: dx=8mm, dy=8mm, dz=5mm

Input Power = 20.0 dBm (100 mW)

**SAR(1 g) = 1.01 mW/g; SAR(10 g) = 0.656 mW/g**

Deviation = 2.54 %

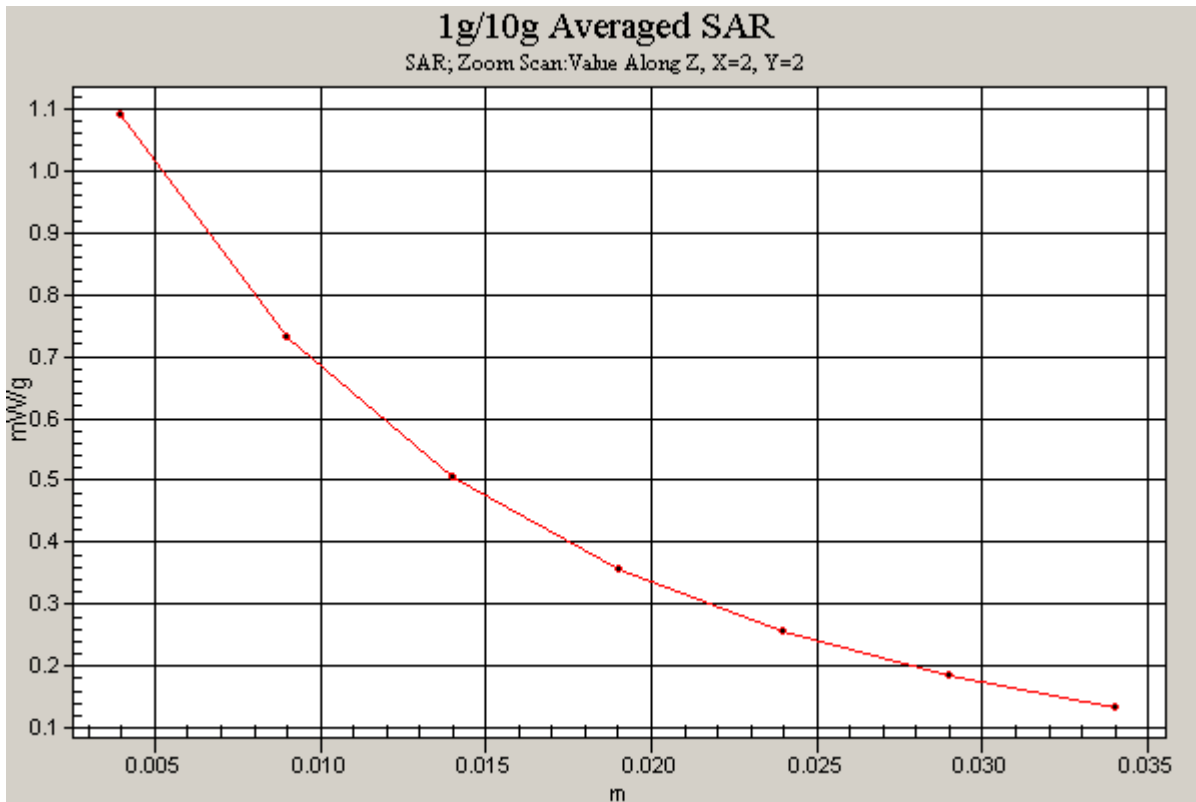

# PCTEST ENGINEERING LABORATORY, INC.

**DUT: Dipole 1750 MHz; Type: D1750V2; Serial: 1051**

Communication System: CW; Frequency: 1750 MHz; Duty Cycle: 1:1

Medium: 1750 Body Medium parameters used:

$f = 1750 \text{ MHz}$ ;  $\sigma = 1.53 \text{ mho/m}$ ;  $\epsilon_r = 53$ ;  $\rho = 1000 \text{ kg/m}^3$

Phantom section: Flat Section; Space: 1.0 cm

Test Date: 11-01-2011; Ambient Temp: 23.9 °C; Tissue Temp: 22.3 °C

Probe: EX3DV4 - SN3561; ConvF(7.14, 7.14, 7.14); Calibrated: 7/27/2011

Sensor-Surface: 4mm (Mechanical Surface Detection)

Electronics: DAE4 Sn665; Calibrated: 4/20/2011

Phantom: SAM Sub; Type: SAM 4.0; Serial: TP-1357

Measurement SW: DASY4, V4.7 Build 80; Postprocessing SW: SEMCAD, V1.8 Build 172

## 1750 MHz System Verification

**Area Scan (5x7x1):** Measurement grid: dx=15mm, dy=15mm

**Zoom Scan (5x5x7)/Cube 0:** Measurement grid: dx=8mm, dy=8mm, dz=5mm

Input Power = 16.0 dBm (40 mW)

**SAR(1 g) = 1.51 mW/g; SAR(10 g) = 0.782 mW/g**

Deviation = 2.03 %

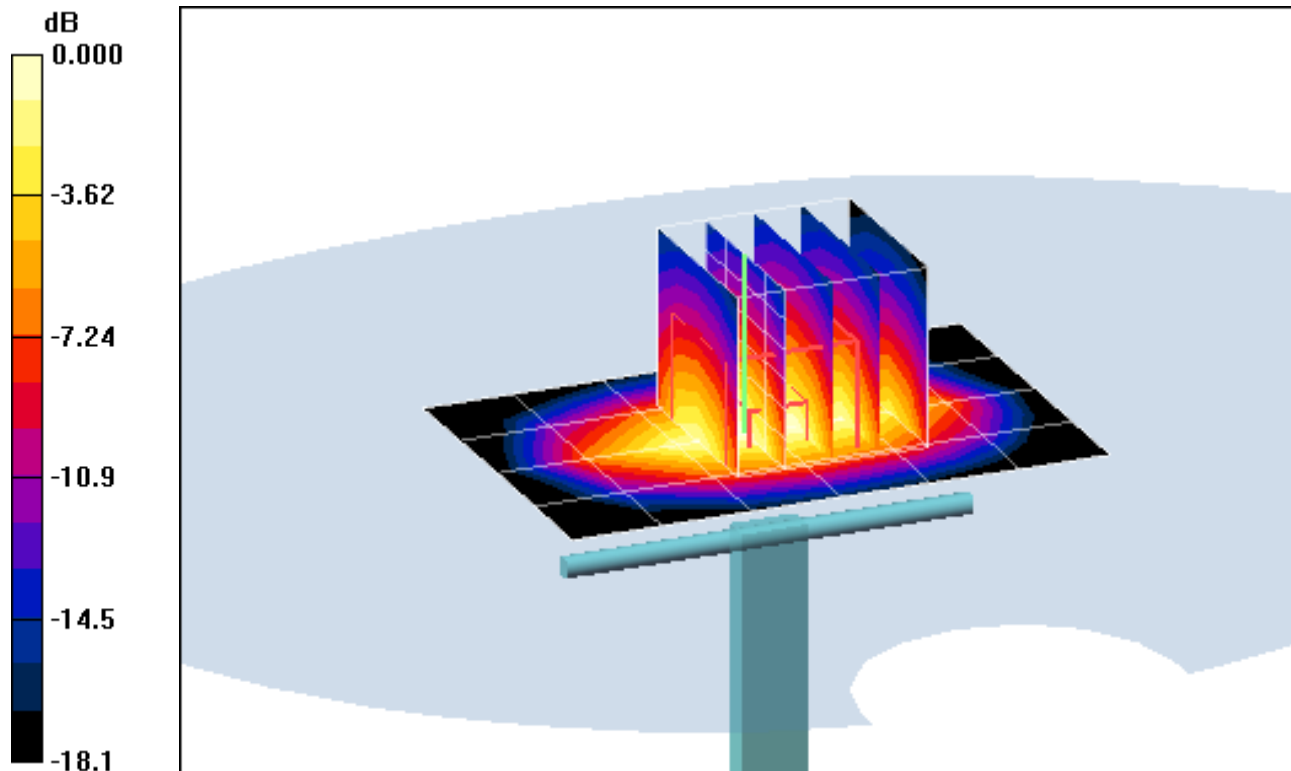

0 dB = 1.68mW/g

# PCTEST ENGINEERING LABORATORY, INC.

**DUT: Dipole 1750 MHz; Type: D1750V2; Serial: 1051**

Communication System: CW; Frequency: 1750 MHz; Duty Cycle: 1:1

Medium: 1750 Body Medium parameters used:

$f = 1750 \text{ MHz}$ ;  $\sigma = 1.53 \text{ mho/m}$ ;  $\epsilon_r = 53$ ;  $\rho = 1000 \text{ kg/m}^3$

Phantom section: Flat Section; Space: 1.0 cm

Test Date: 11-01-2011; Ambient Temp: 23.9 °C; Tissue Temp: 22.3 °C

Probe: EX3DV4 - SN3561; ConvF(7.14, 7.14, 7.14); Calibrated: 7/27/2011

Sensor-Surface: 4mm (Mechanical Surface Detection)

Electronics: DAE4 Sn665; Calibrated: 4/20/2011

Phantom: SAM Sub; Type: SAM 4.0; Serial: TP-1357

Measurement SW: DASY4, V4.7 Build 80; Postprocessing SW: SEMCAD, V1.8 Build 172

## 1750 MHz System Verification

**Area Scan (5x7x1):** Measurement grid: dx=15mm, dy=15mm

**Zoom Scan (5x5x7)/Cube 0:** Measurement grid: dx=8mm, dy=8mm, dz=5mm

Input Power = 16.0 dBm (40 mW)

**SAR(1 g) = 1.51 mW/g; SAR(10 g) = 0.782 mW/g**

Deviation = 2.03 %

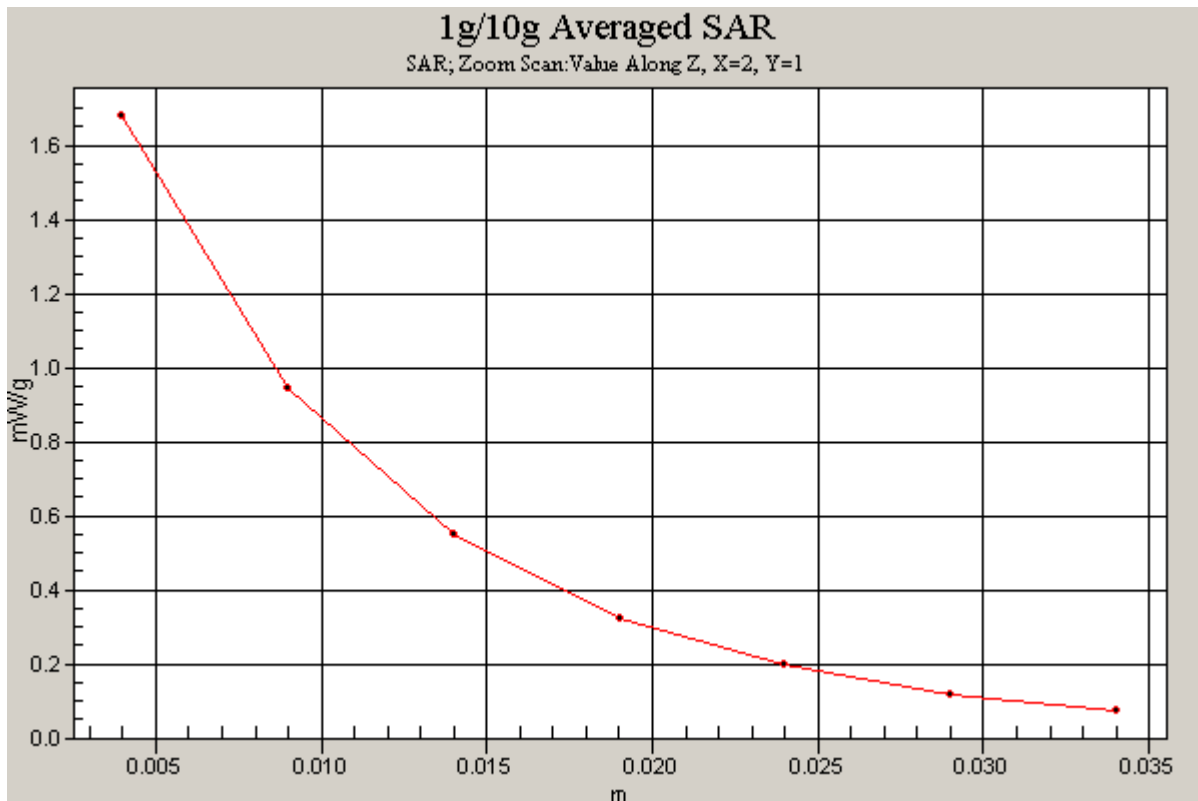

# PCTEST ENGINEERING LABORATORY, INC.

**DUT: SAR Dipole 1900 MHz; Type: D1900V2; Serial: 502**

Communication System: CW; Frequency: 1900 MHz; Duty Cycle: 1:1

Medium: 1900 Body Medium parameters used (interpolated):

$f = 1900 \text{ MHz}$ ;  $\sigma = 1.51 \text{ mho/m}$ ;  $\epsilon_r = 51.9$ ;  $\rho = 1000 \text{ kg/m}^3$

Phantom section: Flat Section; Space: 1.0 cm

Test Date: 10-17-2011; Ambient Temp: 22.7 °C; Tissue Temp: 21.4 °C

Probe: ES3DV3 - SN3209; ConvF(4.48, 4.48, 4.48); Calibrated: 4/18/2011

Sensor-Surface: 4mm (Mechanical Surface Detection)

Electronics: DAE4 Sn859; Calibrated: 5/19/2011

Phantom: SAM Sub Dasy B; Type: SAM 4.0; Serial: TP-1626

Measurement SW: DASY4, V4.7 Build 80; Postprocessing SW: SEMCAD, V1.8 Build 186

## 1900MHz System Verification

**Area Scan (5x7x1):** Measurement grid: dx=15mm, dy=15mm

**Zoom Scan (5x5x7)/Cube 0:** Measurement grid: dx=8mm, dy=8mm, dz=5mm

Input Power = 20.0 dBm (100 mW)

**SAR(1 g) = 4.41 mW/g; SAR(10 g) = 2.3 mW/g**

Deviation = 7.30 %

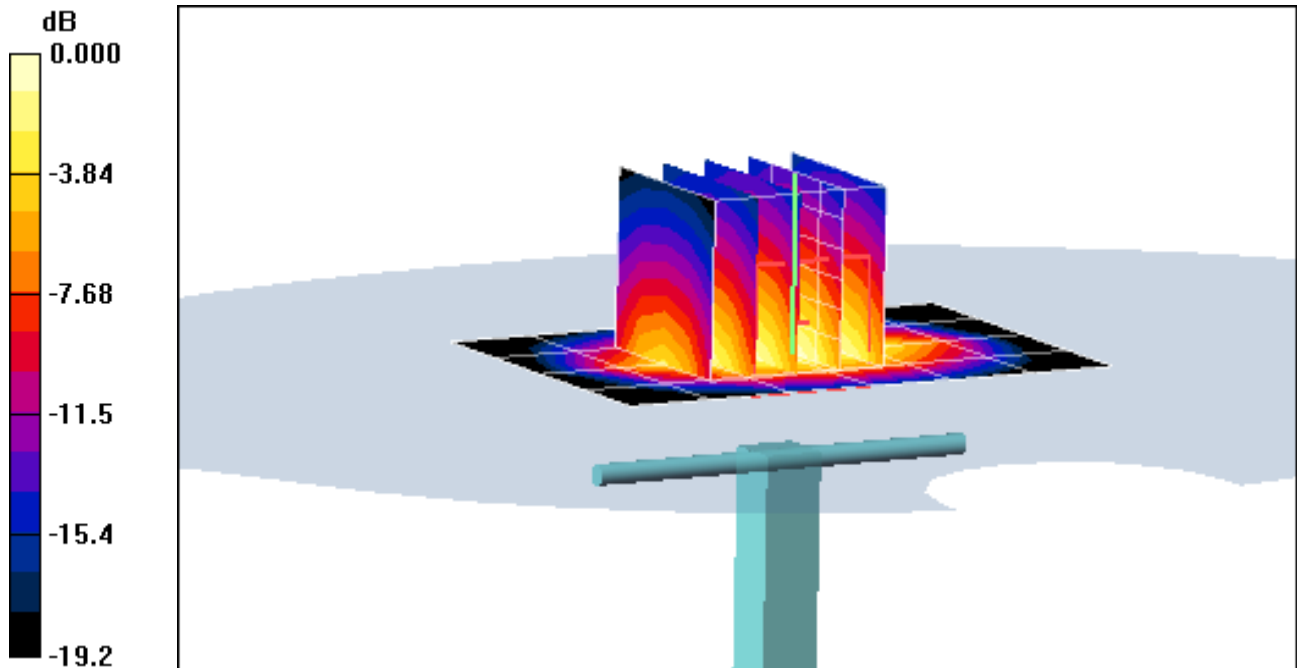

0 dB = 4.96mW/g

# PCTEST ENGINEERING LABORATORY, INC.

**DUT: SAR Dipole 1900 MHz; Type: D1900V2; Serial: 502**

Communication System: CW; Frequency: 1900 MHz; Duty Cycle: 1:1

Medium: 1900 Body Medium parameters used (interpolated):

$f = 1900 \text{ MHz}$ ;  $\sigma = 1.51 \text{ mho/m}$ ;  $\epsilon_r = 51.9$ ;  $\rho = 1000 \text{ kg/m}^3$

Phantom section: Flat Section; Space: 1.0 cm

Test Date: 10-17-2011; Ambient Temp: 22.7 °C; Tissue Temp: 21.4 °C

Probe: ES3DV3 - SN3209; ConvF(4.48, 4.48, 4.48); Calibrated: 4/18/2011

Sensor-Surface: 4mm (Mechanical Surface Detection)

Electronics: DAE4 Sn859; Calibrated: 5/19/2011

Phantom: SAM Sub Dasy B; Type: SAM 4.0; Serial: TP-1626

Measurement SW: DASY4, V4.7 Build 80; Postprocessing SW: SEMCAD, V1.8 Build 186

## 1900MHz System Verification

**Area Scan (5x7x1):** Measurement grid: dx=15mm, dy=15mm

**Zoom Scan (5x5x7)/Cube 0:** Measurement grid: dx=8mm, dy=8mm, dz=5mm

Input Power = 20.0 dBm (100 mW)

**SAR(1 g) = 4.41 mW/g; SAR(10 g) = 2.3 mW/g**

Deviation = 7.30 %

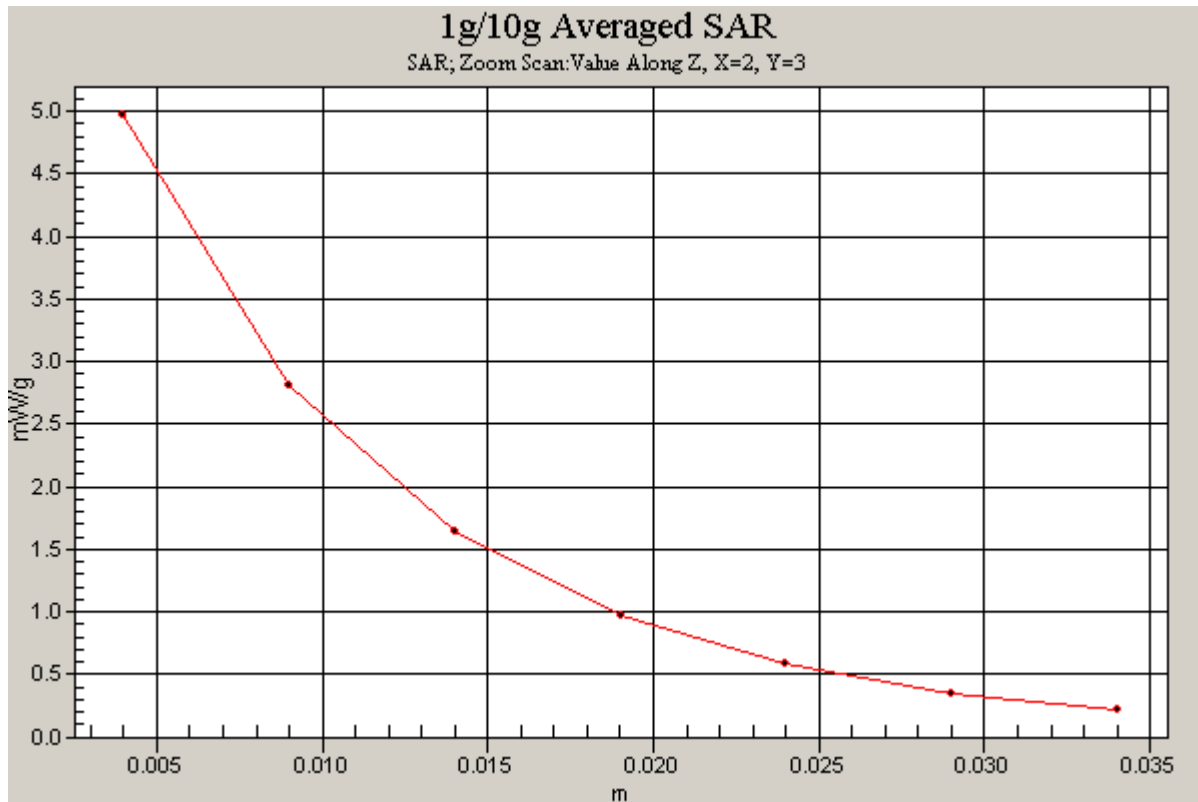

# PCTEST ENGINEERING LABORATORY, INC.

**DUT: SAR Dipole 2450 MHz; Type: D2450V2; Serial: 797**

Communication System: CW; Frequency: 2450 MHz; Duty Cycle: 1:1

Medium: 2450 Body Medium parameters used:

$f = 2450 \text{ MHz}$ ;  $\sigma = 2 \text{ mho/m}$ ;  $\epsilon_r = 51.1$ ;  $\rho = 1000 \text{ kg/m}^3$

Phantom section: Flat Section; Space: 1.0 cm

Test Date: 11-01-2011; Ambient Temp: 24.5°C; Tissue Temp: 23.8°C

Probe: ES3DV3 - SN3209; ConvF(4.15, 4.15, 4.15); Calibrated: 4/18/2011

Sensor-Surface: 3mm (Mechanical Surface Detection)

Electronics: DAE4 Sn859; Calibrated: 5/19/2011

Phantom: SAM with CRP; Type: SAM; Serial: TP1375

Measurement SW: DASY4, V4.7 Build 80; Postprocessing SW: SEMCAD, V1.8 Build 186

## 2450MHz System Verification

**Area Scan (5x7x1):** Measurement grid: dx=15mm, dy=15mm

**Zoom Scan (5x5x7)/Cube 0:** Measurement grid: dx=8mm, dy=8mm, dz=5mm

Input Power = 12.0 dBm (15.8 mW)

**SAR(1 g) = 0.886 mW/g; SAR(10 g) = 0.405 mW/g**

Deviation = 7.22%

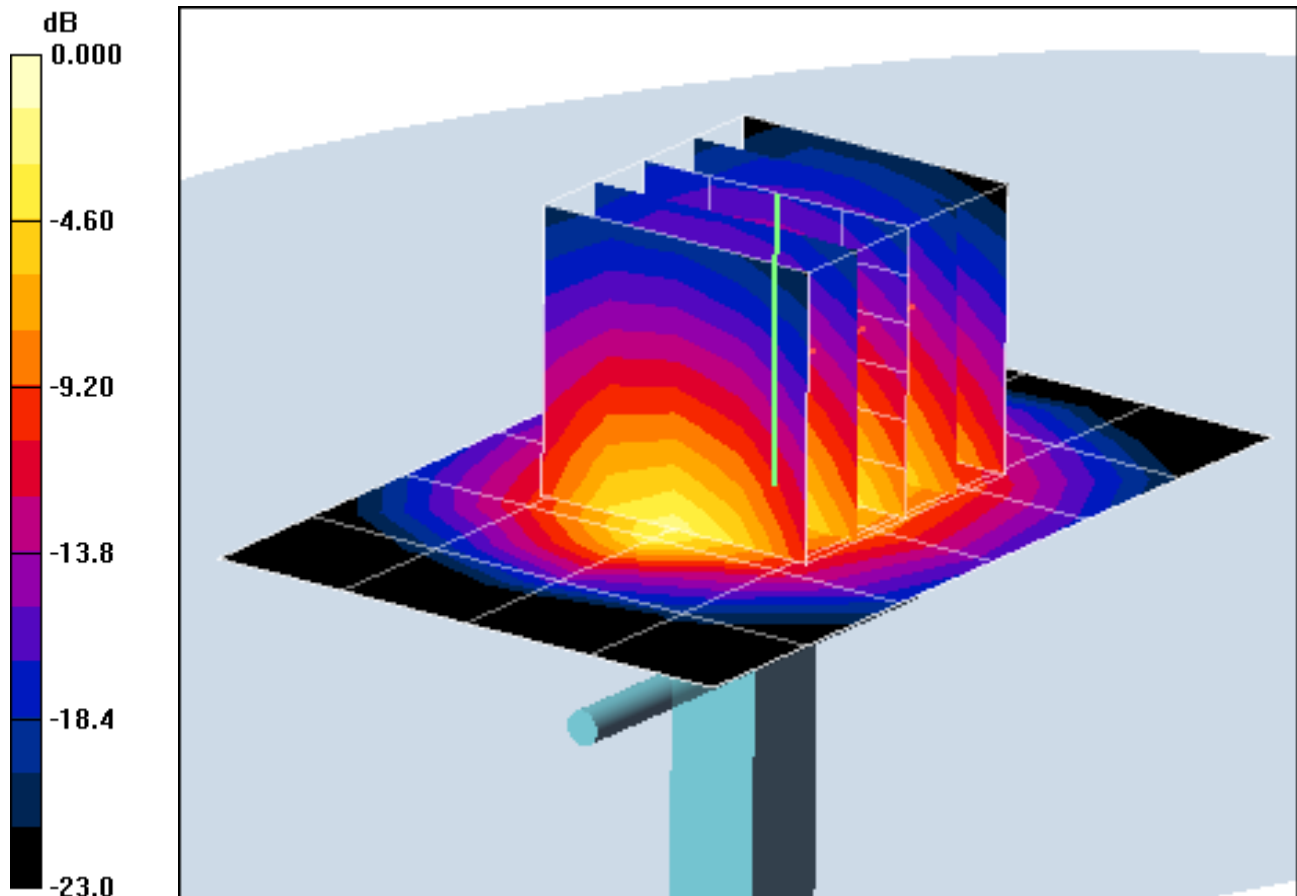

0 dB = 1.16mW/g

# PCTEST ENGINEERING LABORATORY, INC.

**DUT: SAR Dipole 2450 MHz; Type: D2450V2; Serial: 797**

Communication System: CW; Frequency: 2450 MHz; Duty Cycle: 1:1

Medium: 2450 Body Medium parameters used:

$f = 2450 \text{ MHz}$ ;  $\sigma = 2 \text{ mho/m}$ ;  $\epsilon_r = 51.1$ ;  $\rho = 1000 \text{ kg/m}^3$

Phantom section: Flat Section; Space: 1.0 cm

Test Date: 11-01-2011; Ambient Temp: 24.5°C; Tissue Temp: 23.8°C

Probe: ES3DV3 - SN3209; ConvF(4.15, 4.15, 4.15); Calibrated: 4/18/2011

Sensor-Surface: 3mm (Mechanical Surface Detection)

Electronics: DAE4 Sn859; Calibrated: 5/19/2011

Phantom: SAM with CRP; Type: SAM; Serial: TP1375

Measurement SW: DASY4, V4.7 Build 80; Postprocessing SW: SEMCAD, V1.8 Build 186

## 2450MHz System Verification

**Area Scan (5x7x1):** Measurement grid: dx=15mm, dy=15mm

**Zoom Scan (5x5x7)/Cube 0:** Measurement grid: dx=8mm, dy=8mm, dz=5mm

Input Power = 12.0 dBm (15.8 mW)

**SAR(1 g) = 0.886 mW/g; SAR(10 g) = 0.405 mW/g**

Deviation = 7.22%

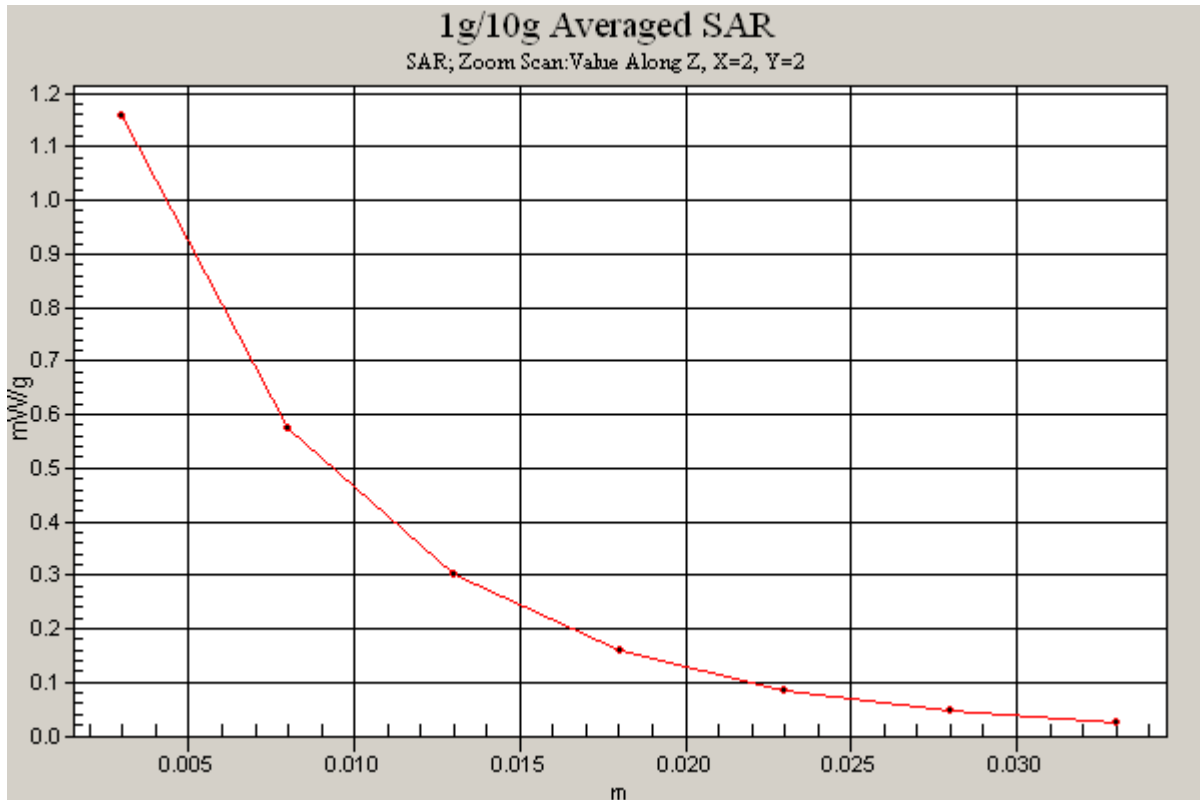

# PCTEST ENGINEERING LABORATORY, INC.

**DUT: Dipole 5200 MHz; Type: D5GHzV2; Serial: 1057**

Communication System: CW; Frequency: 5200 MHz; Duty Cycle: 1:1

Medium: 5 GHz Body Medium parameters used:

$f = 5200 \text{ MHz}$ ;  $\sigma = 5.085 \text{ mho/m}$ ;  $\epsilon_r = 48.22$ ;  $\rho = 1000 \text{ kg/m}^3$

Phantom section: Flat Section; Space: 1.0 cm

Test Date: 10-19-2011; Ambient Temp: 23.3 °C; Tissue Temp: 22.3 °C

Probe: EX3DV4 - SN3561; ConvF(3.7, 3.7, 3.7); Calibrated: 7/27/2011

Sensor-Surface: 2mm (Mechanical Surface Detection)

Electronics: DAE4 Sn665; Calibrated: 4/20/2011

Phantom: SAM Sub; Type: SAM 4.0; Serial: TP-1357

Measurement SW: DASY4, V4.7 Build 80; Postprocessing SW: SEMCAD, V1.8 Build 186

## 5200MHz System Verification

**Area Scan (7x9x1):** Measurement grid: dx=10mm, dy=10mm

**Zoom Scan (7x7x11)/Cube 0:** Measurement grid: dx=4mm, dy=4mm, dz=2mm

Input Power = 20.0 dBm (100 mW)

**SAR(1 g) = 7.87 mW/g; SAR(10 g) = 2.22 mW/g**

Deviation = 1.29 %

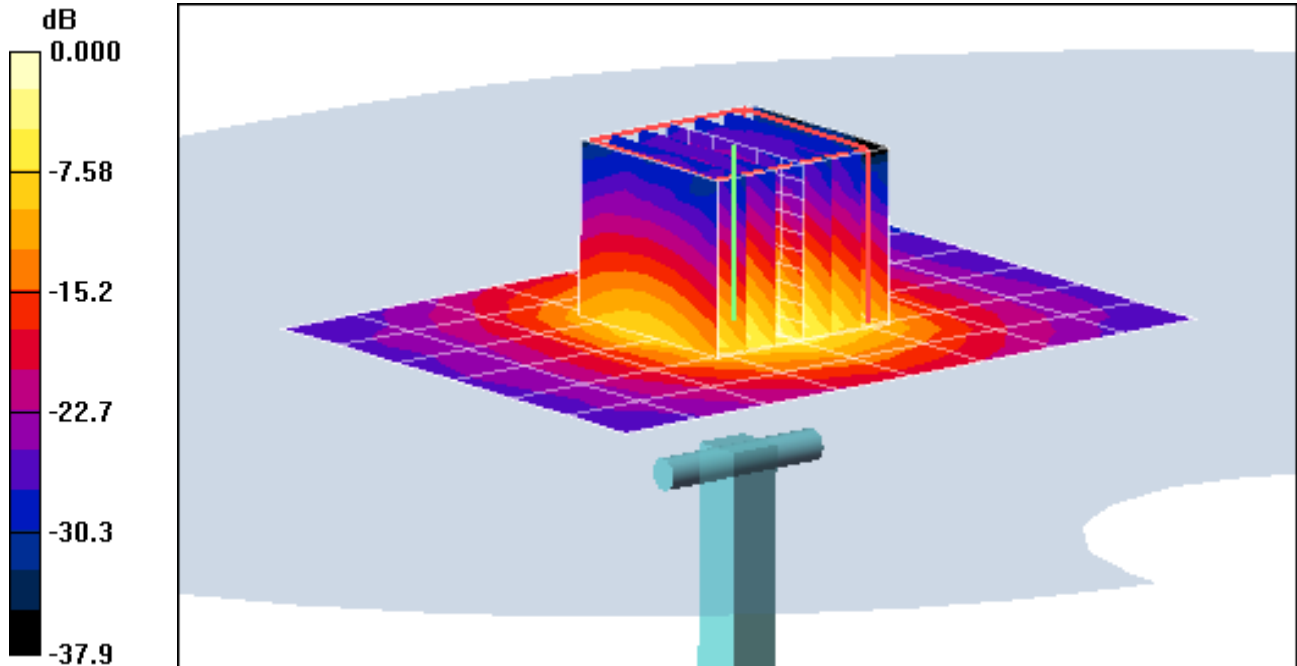

0 dB = 16.1mW/g

# PCTEST ENGINEERING LABORATORY, INC.

**DUT: Dipole 5200 MHz; Type: D5GHzV2; Serial: 1057**

Communication System: CW; Frequency: 5200 MHz; Duty Cycle: 1:1

Medium: 5 GHz Body Medium parameters used:

$f = 5200 \text{ MHz}$ ;  $\sigma = 5.085 \text{ mho/m}$ ;  $\epsilon_r = 48.22$ ;  $\rho = 1000 \text{ kg/m}^3$

Phantom section: Flat Section; Space: 1.0 cm

Test Date: 10-19-2011; Ambient Temp: 23.3 °C; Tissue Temp: 22.3 °C

Probe: EX3DV4 - SN3561; ConvF(3.7, 3.7, 3.7); Calibrated: 7/27/2011

Sensor-Surface: 2mm (Mechanical Surface Detection)

Electronics: DAE4 Sn665; Calibrated: 4/20/2011

Phantom: SAM Sub; Type: SAM 4.0; Serial: TP-1357

Measurement SW: DASY4, V4.7 Build 80; Postprocessing SW: SEMCAD, V1.8 Build 186

## 5200MHz System Verification

**Area Scan (7x9x1):** Measurement grid: dx=10mm, dy=10mm

**Zoom Scan (7x7x11)/Cube 0:** Measurement grid: dx=4mm, dy=4mm, dz=2mm

Input Power = 20.0 dBm (100 mW)

**SAR(1 g) = 7.87 mW/g; SAR(10 g) = 2.22 mW/g**

Deviation = 1.29 %

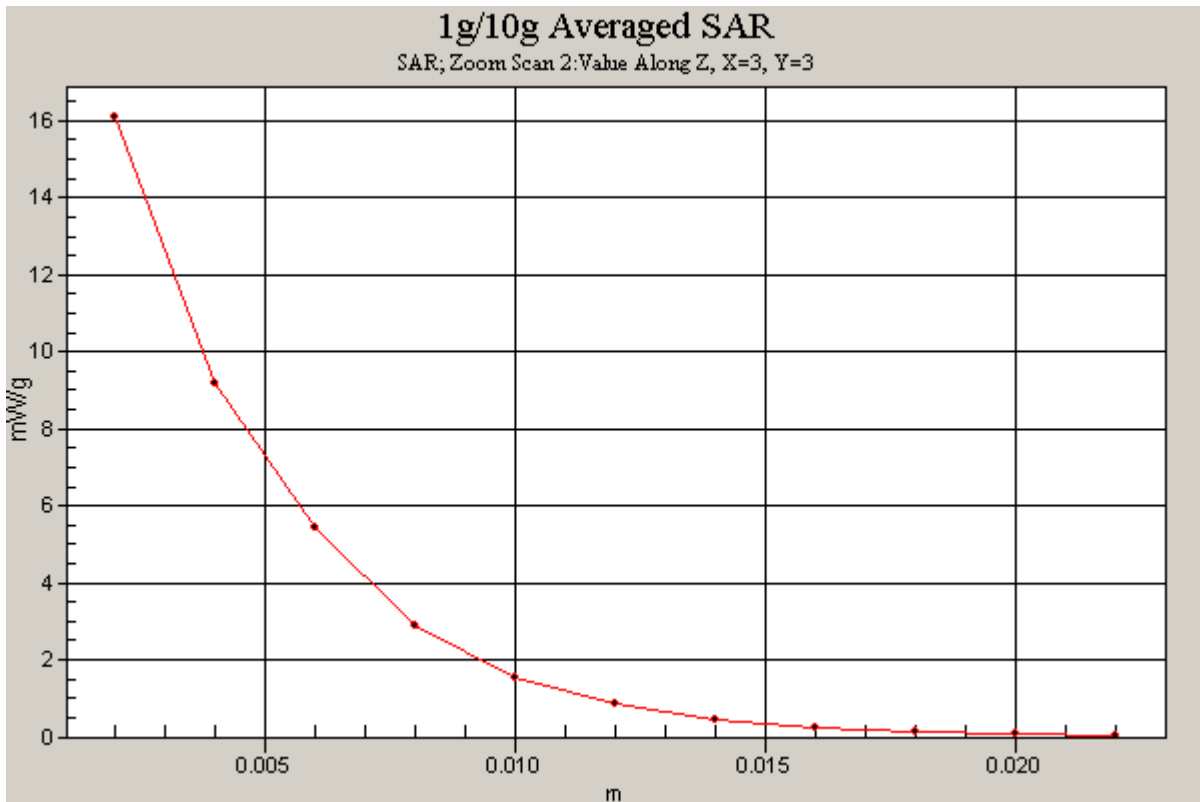

# PCTEST ENGINEERING LABORATORY, INC.

**DUT: Dipole 5500 MHz; Type: D5GHzV2; Serial: 1057**

Communication System: CW; Frequency: 5500 MHz; Duty Cycle: 1:1

Medium: 5 GHz Body Medium parameters used:

$f = 5500 \text{ MHz}$ ;  $\sigma = 5.483 \text{ mho/m}$ ;  $\epsilon_r = 47.69$ ;  $\rho = 1000 \text{ kg/m}^3$

Phantom section: Flat Section; Space: 1.0 cm

Test Date: 10-19-2011; Ambient Temp: 23.7 °C; Tissue Temp: 22.4 °C

Probe: EX3DV4 - SN3561; ConvF(3.28, 3.28, 3.28); Calibrated: 7/27/2011

Sensor-Surface: 2mm (Mechanical Surface Detection)

Electronics: DAE4 Sn665; Calibrated: 4/20/2011

Phantom: SAM Sub; Type: SAM 4.0; Serial: TP-1357

Measurement SW: DASY4, V4.7 Build 80; Postprocessing SW: SEMCAD, V1.8 Build 186

## 5500MHz System Verification

**Area Scan (7x9x1):** Measurement grid: dx=10mm, dy=10mm

**Zoom Scan (7x7x11)/Cube 0:** Measurement grid: dx=4mm, dy=4mm, dz=2mm

Input Power = 20.0 dBm (100 mW)

**SAR(1 g) = 8.37 mW/g; SAR(10 g) = 2.29 mW/g**

Deviation = -0.83 %

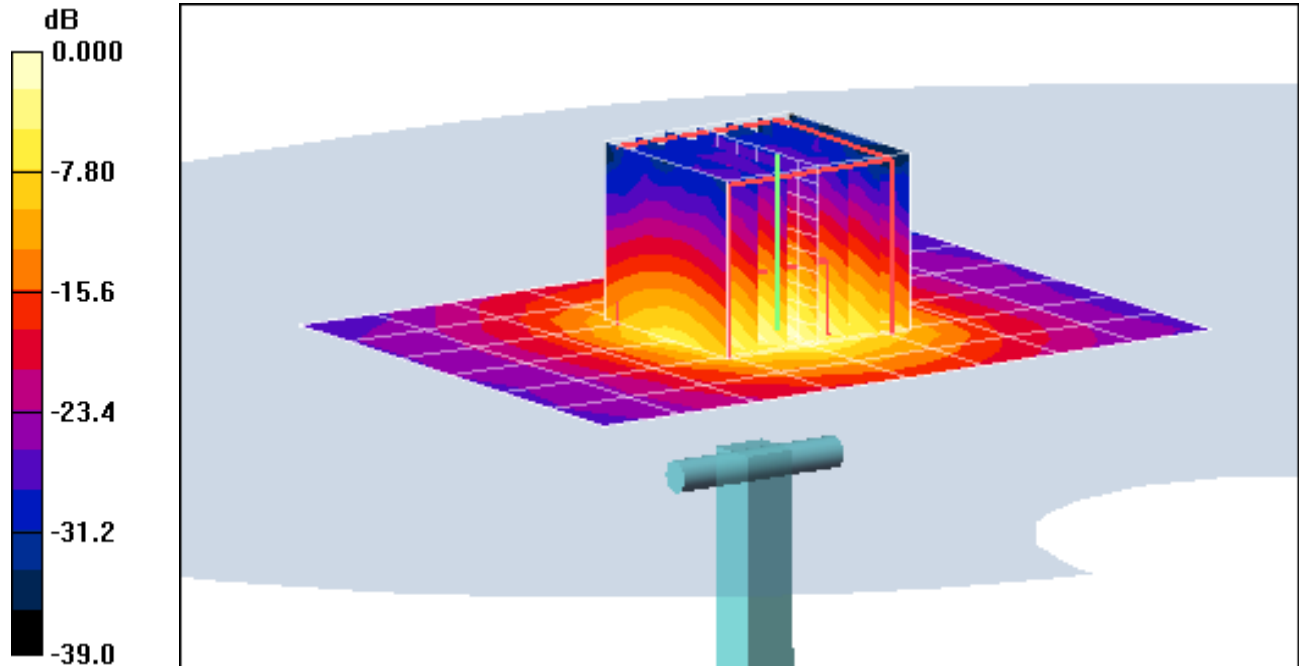

0 dB = 17.0mW/g

# PCTEST ENGINEERING LABORATORY, INC.

**DUT: Dipole 5500 MHz; Type: D5GHzV2; Serial: 1057**

Communication System: CW; Frequency: 5500 MHz; Duty Cycle: 1:1

Medium: 5 GHz Body Medium parameters used:

$f = 5500 \text{ MHz}$ ;  $\sigma = 5.483 \text{ mho/m}$ ;  $\epsilon_r = 47.69$ ;  $\rho = 1000 \text{ kg/m}^3$

Phantom section: Flat Section; Space: 1.0 cm

Test Date: 10-19-2011; Ambient Temp: 23.7 °C; Tissue Temp: 22.4 °C

Probe: EX3DV4 - SN3561; ConvF(3.28, 3.28, 3.28); Calibrated: 7/27/2011

Sensor-Surface: 2mm (Mechanical Surface Detection)

Electronics: DAE4 Sn665; Calibrated: 4/20/2011

Phantom: SAM Sub; Type: SAM 4.0; Serial: TP-1357

Measurement SW: DASY4, V4.7 Build 80; Postprocessing SW: SEMCAD, V1.8 Build 186

## 5500MHz System Verification

**Area Scan (7x9x1):** Measurement grid: dx=10mm, dy=10mm

**Zoom Scan (7x7x11)/Cube 0:** Measurement grid: dx=4mm, dy=4mm, dz=2mm

Input Power = 20.0 dBm (100 mW)

**SAR(1 g) = 8.37 mW/g; SAR(10 g) = 2.29 mW/g**

Deviation = -0.83 %

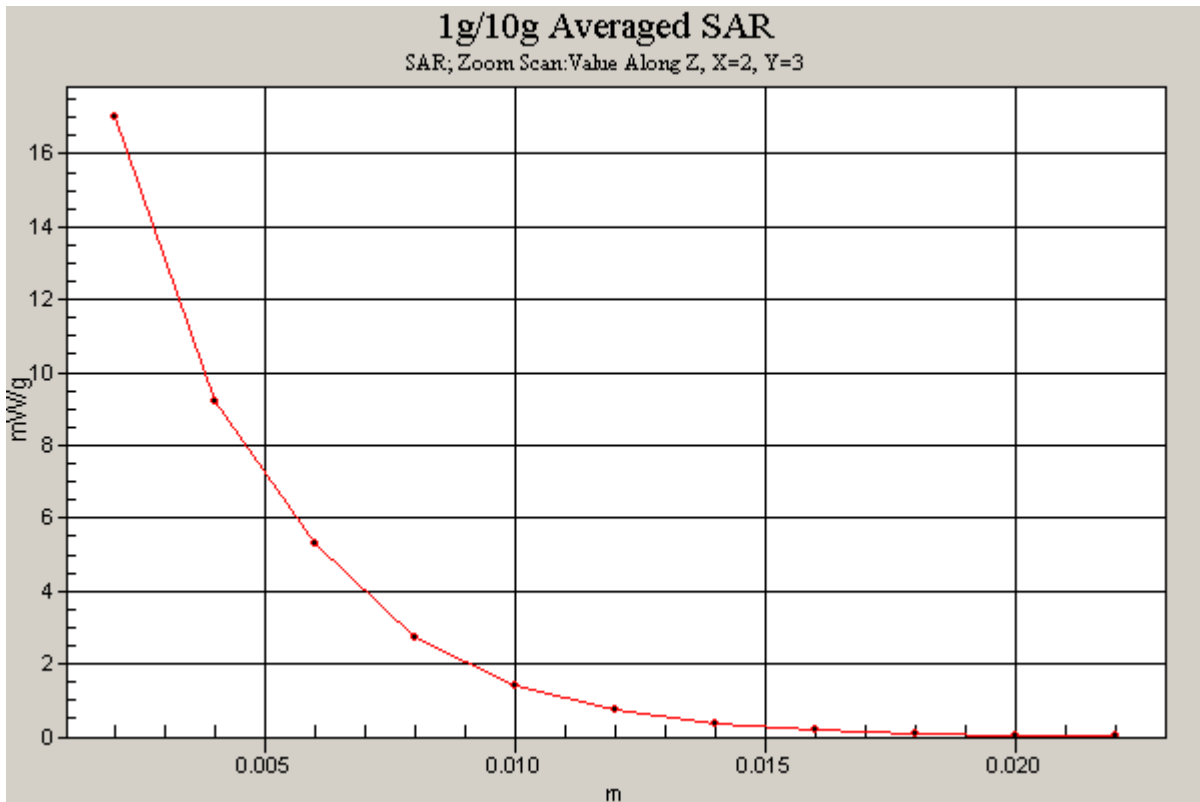

# PCTEST ENGINEERING LABORATORY, INC.

**DUT: Dipole 5800 MHz; Type: D5GHzV2; Serial: 1057**

Communication System: CW; Frequency: 5800 MHz; Duty Cycle: 1:1  
Medium: 5 GHz Body; Medium parameters used:

$f = 5800 \text{ MHz}$ ;  $\sigma = 5.913 \text{ mho/m}$ ;  $\epsilon_r = 47.35$ ;  $\rho = 1000 \text{ kg/m}^3$

Phantom section: Flat Section; Space: 1.0 cm

Test Date: 10-19-2011; Ambient Temp: 23.9 °C; Tissue Temp: 22.7 °C

Probe: EX3DV4 - SN3561; ConvF(3.34, 3.34, 3.34); Calibrated: 7/27/2011

Sensor-Surface: 2mm (Mechanical Surface Detection)

Electronics: DAE4 Sn665; Calibrated: 4/20/2011

Phantom: SAM Sub; Type: SAM 4.0; Serial: TP-1357

Measurement SW: DASY4, V4.7 Build 80; Postprocessing SW: SEMCAD, V1.8 Build 186

## 5800MHz System Verification

**Area Scan (7x9x1):** Measurement grid: dx=10mm, dy=10mm

**Zoom Scan (7x7x11)/Cube 0:** Measurement grid: dx=4mm, dy=4mm, dz=2mm

Input Power = 20.0 dBm (100 mW)

**SAR(1 g) = 7.93 mW/g; SAR(10 g) = 2.17 mW/g**

Deviation = 5.73 %

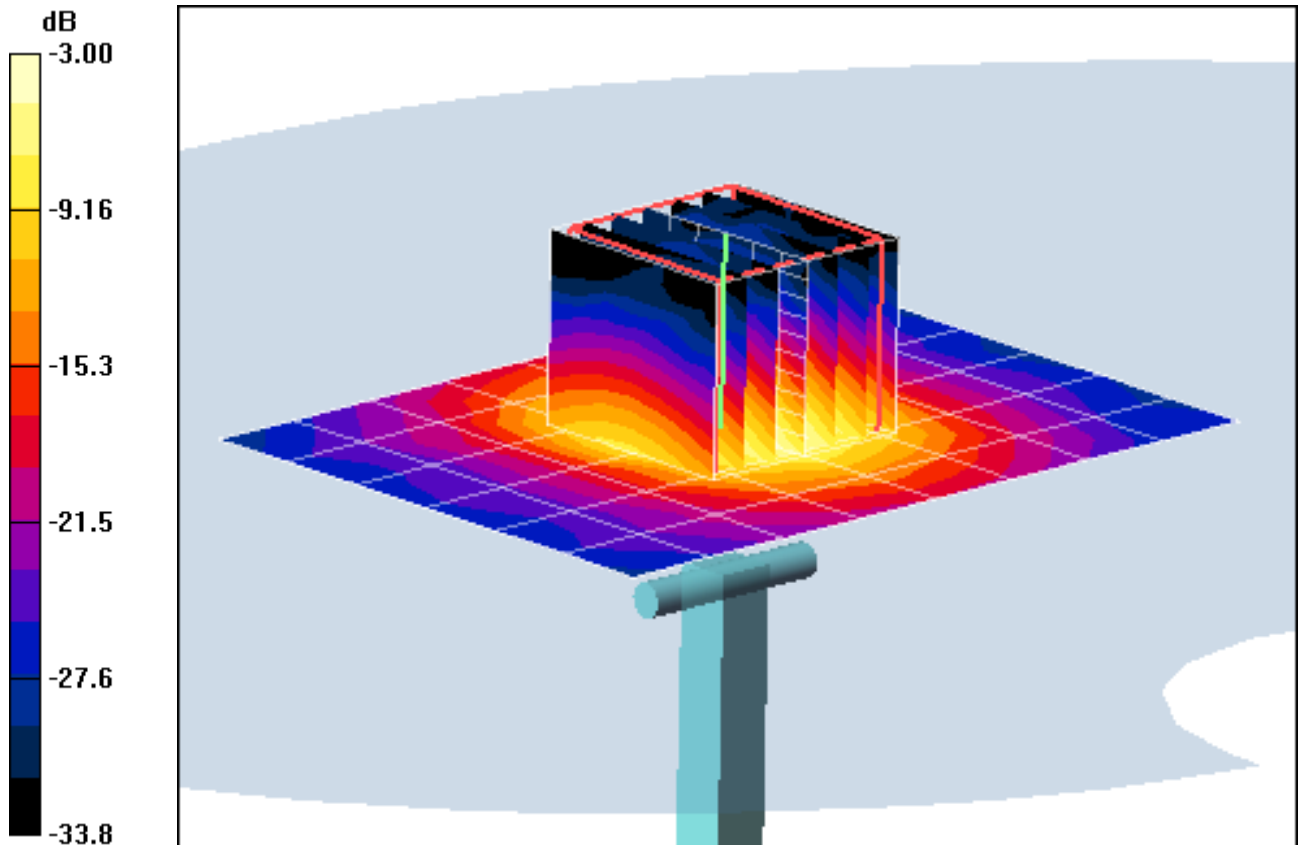

0 dB = 16.9mW/g

# PCTEST ENGINEERING LABORATORY, INC.

**DUT: Dipole 5800 MHz; Type: D5GHzV2; Serial: 1057**

Communication System: CW; Frequency: 5800 MHz; Duty Cycle: 1:1  
Medium: 5 GHz Body; Medium parameters used:

$f = 5800 \text{ MHz}$ ;  $\sigma = 5.913 \text{ mho/m}$ ;  $\epsilon_r = 47.35$ ;  $\rho = 1000 \text{ kg/m}^3$

Phantom section: Flat Section; Space: 1.0 cm

Test Date: 10-19-2011; Ambient Temp: 23.9 °C; Tissue Temp: 22.7 °C

Probe: EX3DV4 - SN3561; ConvF(3.34, 3.34, 3.34); Calibrated: 7/27/2011

Sensor-Surface: 2mm (Mechanical Surface Detection)

Electronics: DAE4 Sn665; Calibrated: 4/20/2011

Phantom: SAM Sub; Type: SAM 4.0; Serial: TP-1357

Measurement SW: DASY4, V4.7 Build 80; Postprocessing SW: SEMCAD, V1.8 Build 186

## 5800MHz System Verification

**Area Scan (7x9x1):** Measurement grid: dx=10mm, dy=10mm

**Zoom Scan (7x7x11)/Cube 0:** Measurement grid: dx=4mm, dy=4mm, dz=2mm

Input Power = 20.0 dBm (100 mW)

**SAR(1 g) = 7.93 mW/g; SAR(10 g) = 2.17 mW/g**

Deviation = 5.73 %

### 1g/10g Averaged SAR

SAR; Zoom Scan 2: Value Along Z, X=3, Y=3

