APPENDIX 4: Photographs of test setup

1. Photographs of EUT

Top edge

Left edge

Front

Right edge

Bottom edge

Rear

2. Antenna position & Sensor position

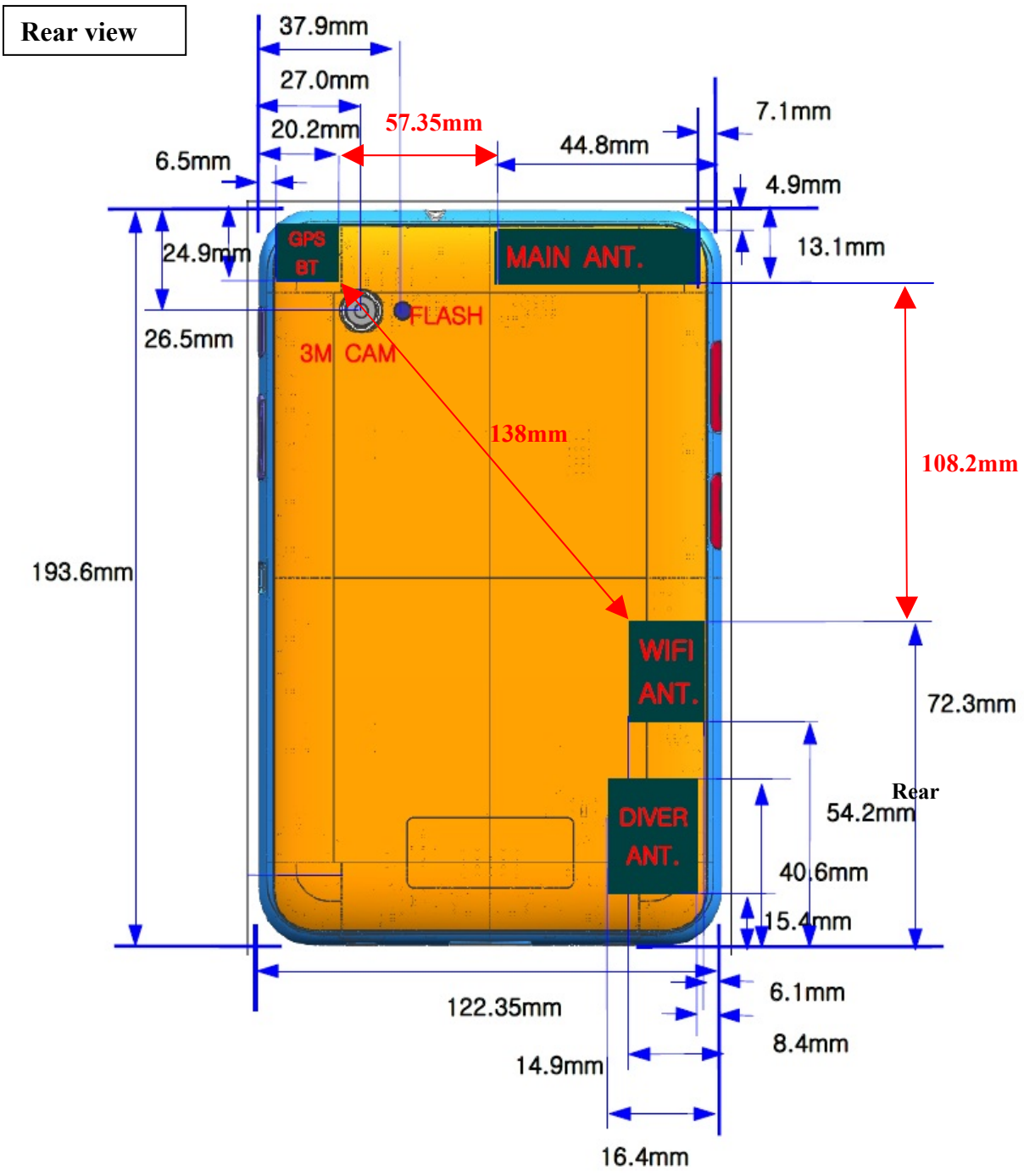

Unit : mm

Antenna to antenna distance
*WWAN (TX) to WLAN (TX): 108.2mm
*WWAN (TX) to BT (TX): 57.35mm
*WLAN (TX) to BT (TX): 138mm

Photographs of setup

<Reference>Rear 10mm

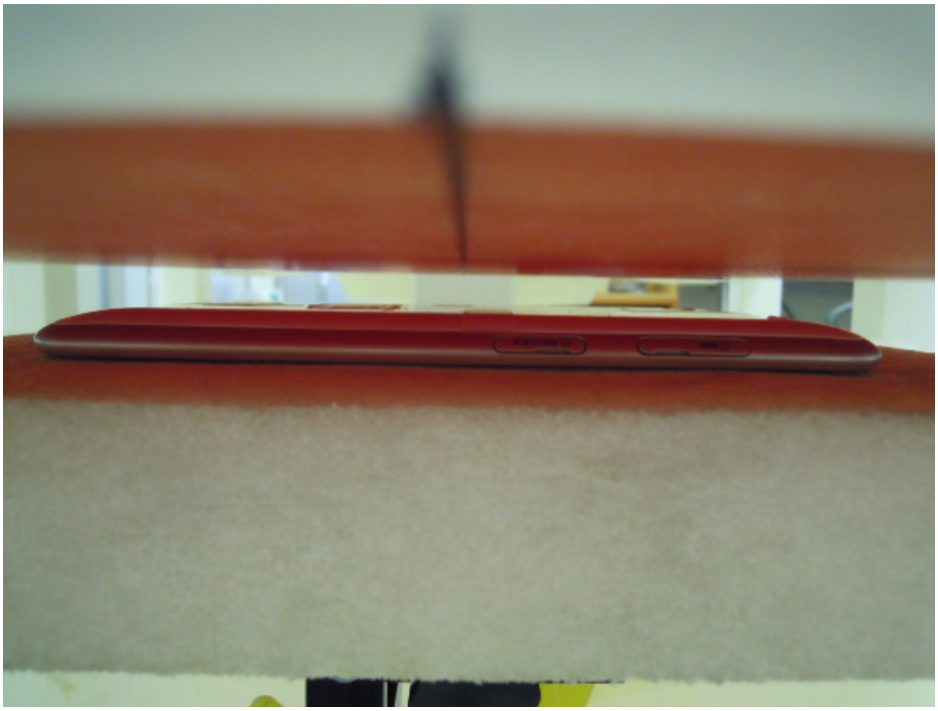

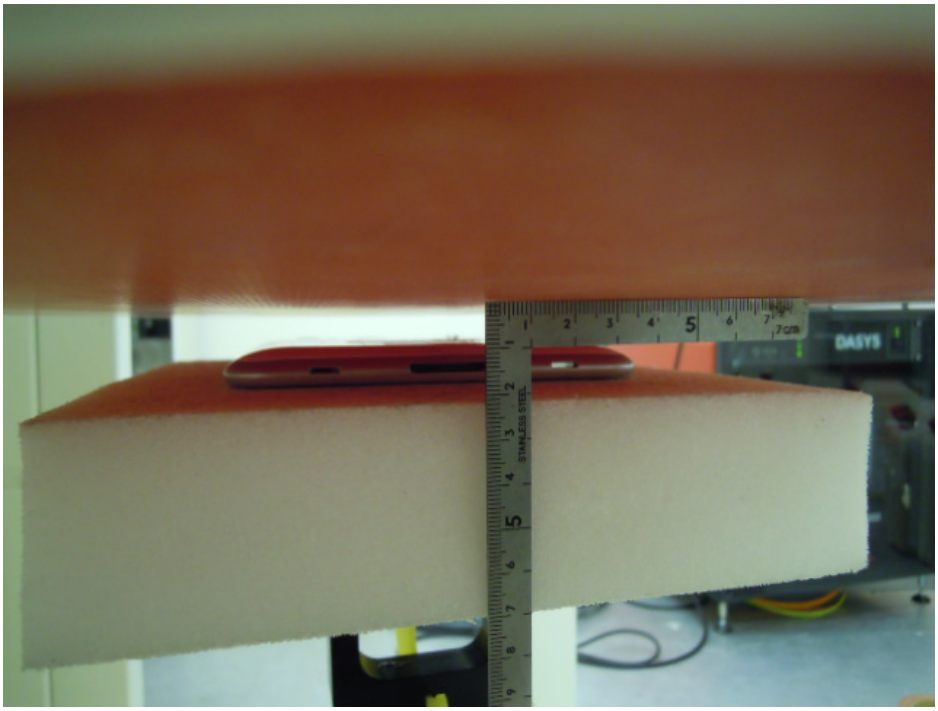

Rear 7mm

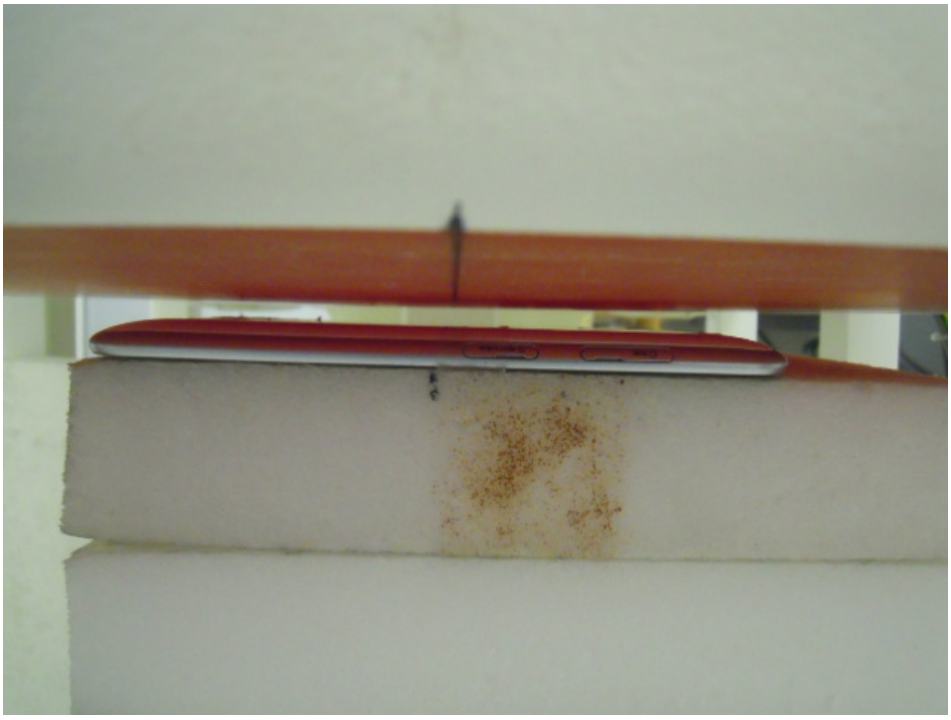

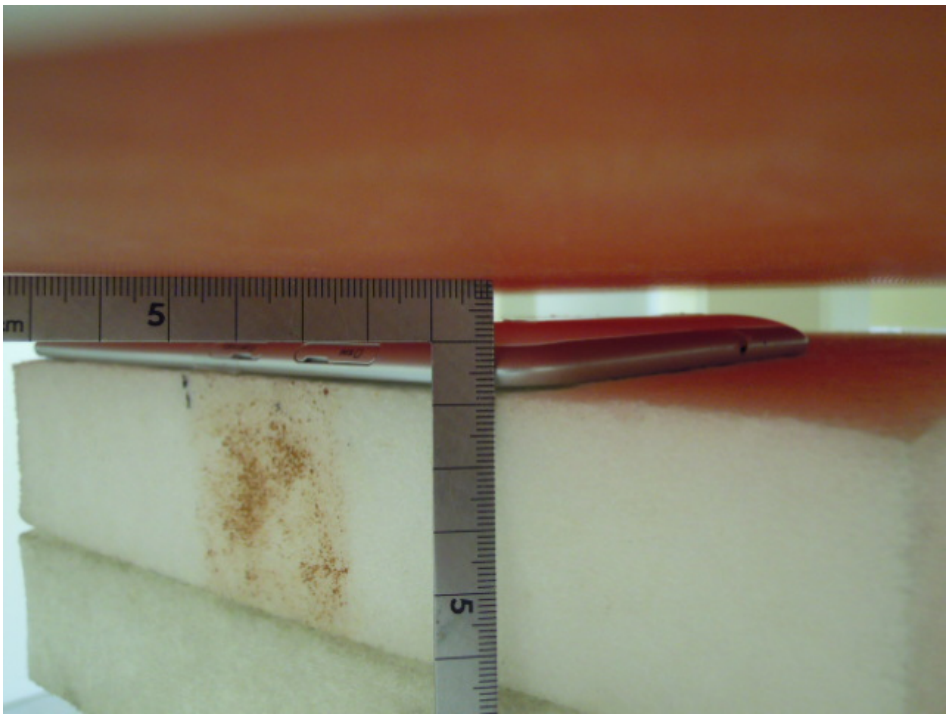

Rear 0mm

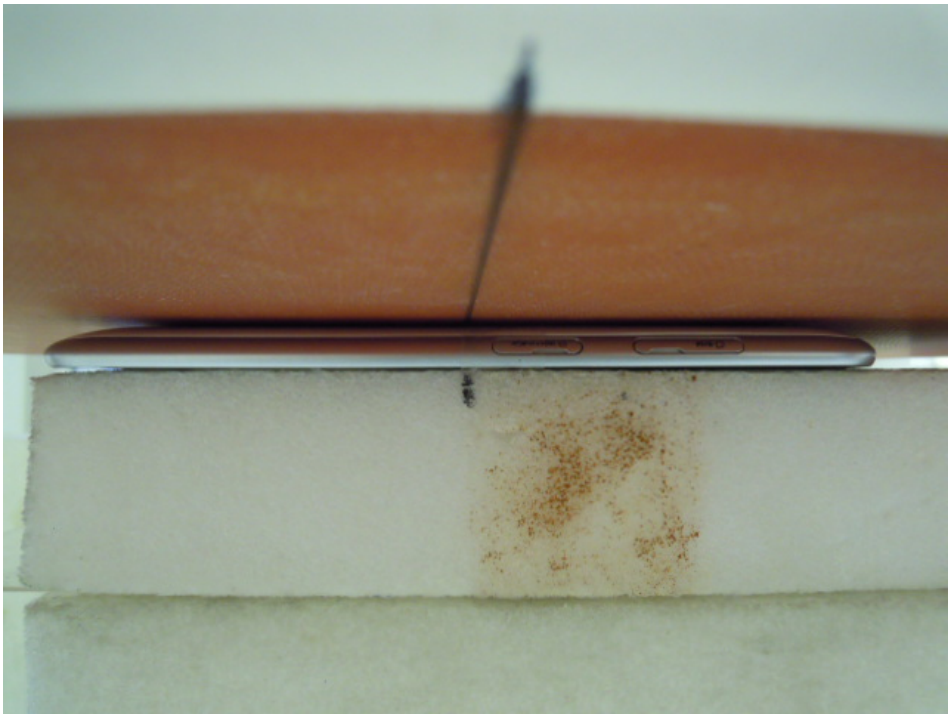

Top 3mm

Top 0mm

Left edge 0mm

<Reference>Front 10mm

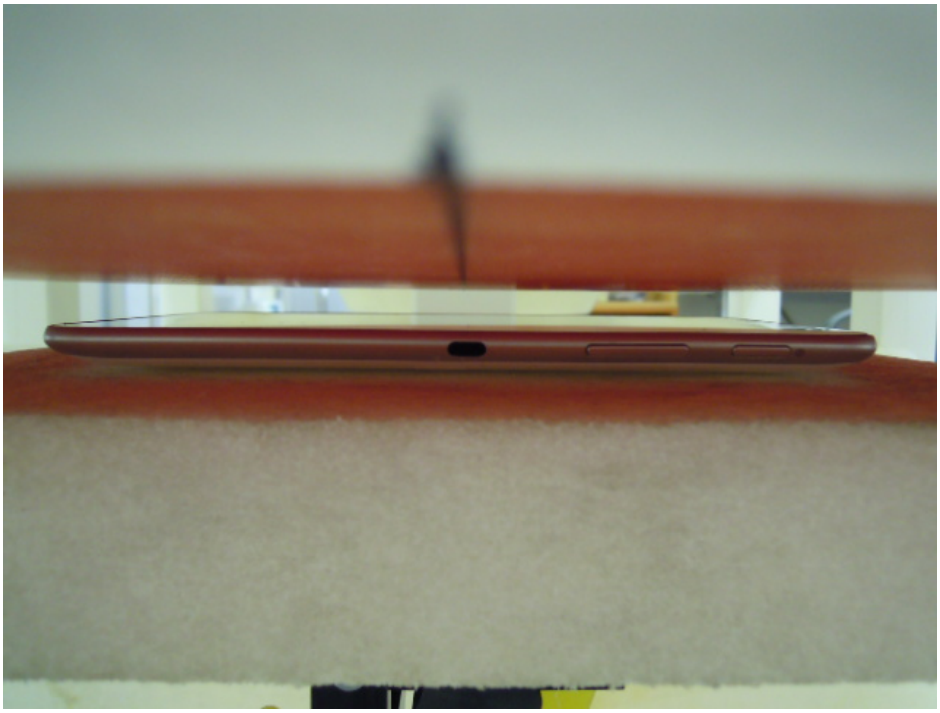

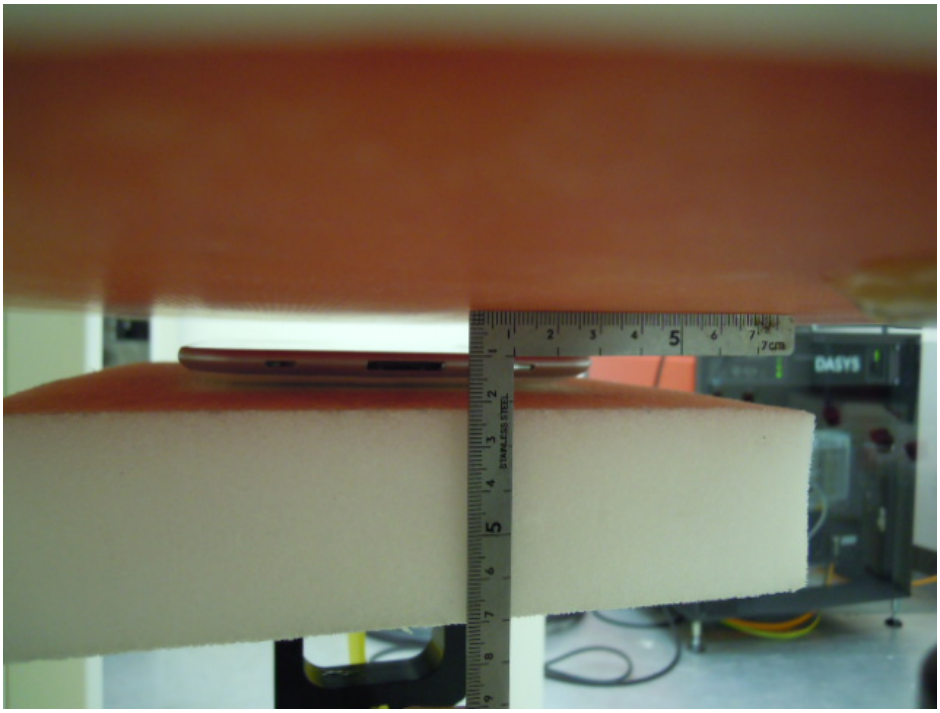
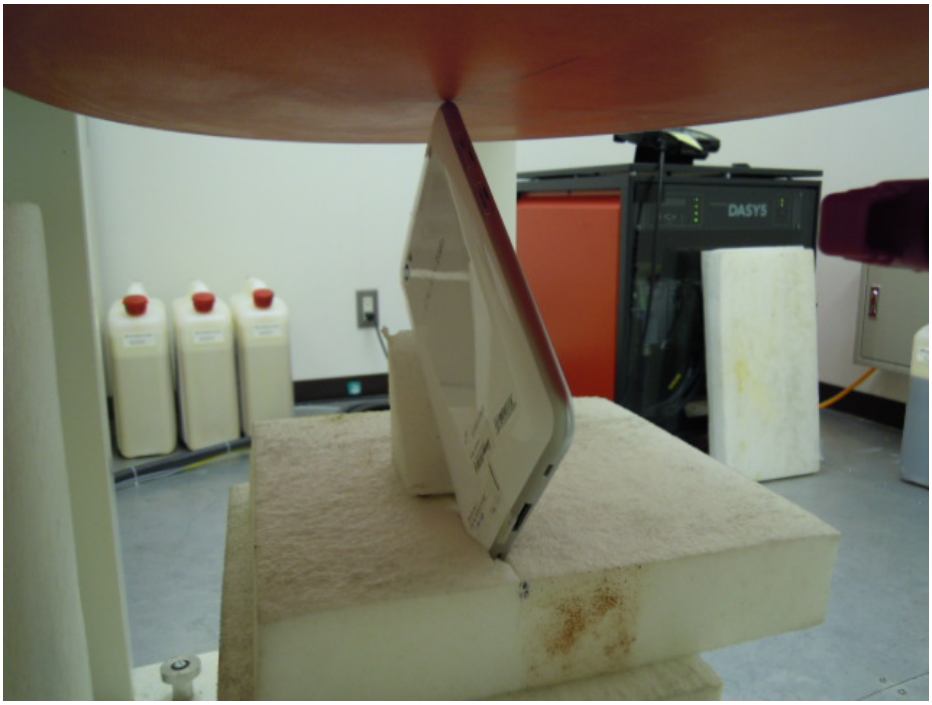
Top 45degree