

Mia Kang

From: ÇÔÀçÁØ

Sent: Friday, January 23, 2009 1:56 AM

To: Stephen S. Liu (PCTEST)

Subject: Re: RE: An application of FCC approval A3LSWDS3310(S3310C) (PO)

Hello Steve,

As you see following picture, S3310's antenna locate bottom of this phone.
and GSM850 pattern locate the base side, so GSM850 radiate downward.
For this reason, the GSM850 head SAR is low.

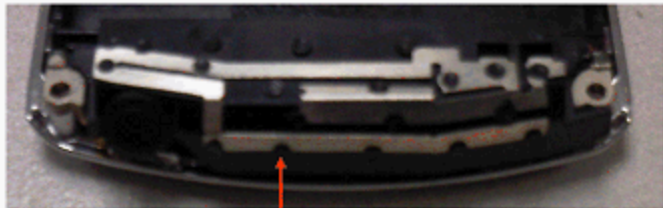

GSM850

Best Regards
Geoffrey

----- Original Message -----

Sender : Stephen S. Liu (PCTEST)<steve@pctestlab.com>

Date : 2009-01-23 06:28 (GMT+09:00)

Title : RE: An application of FCC approval A3LSWDS3310(S3310C) (P0)

Hi Mr. Kim,

Can you confirm that the Head SAR is supposed to be low for GSM850, due to the antenna pattern? We will likely need an explanation for FCC regarding the low SAR for this 2W transmitter.

Best Regards,

Steve
