



## Internal Photo

**Applicant** : SAMSUNG ELECTRONICS CO., LTD.  
129 SAMSUNG-RO, YEONGTONG-GU, SUWON-SI,  
GYEONGGI-DO, 16677, KOREA

**Model** : SM-X510

**FCC ID** : A3LSMX510

**ISED ID** : 649E-SMX510

**Date Of Issue:**

2023-07-28

**Prepared by:**  
UL Korea, Ltd.

26th floor, 152, Teheran-ro, Gangnam-gu Seoul, 06236, Korea  
Suwon Test Site: UL Korea, Ltd. Suwon Laboratory  
218 Maeyeong-ro, Yeongtong-gu,  
Suwon-si, Gyeonggi-do, 16675, Korea  
TEL: (031) 337-9902  
FAX: (031) 213-5433



ACCREDITED

**Testing Laboratory**

**TL-637**

Internal Photo

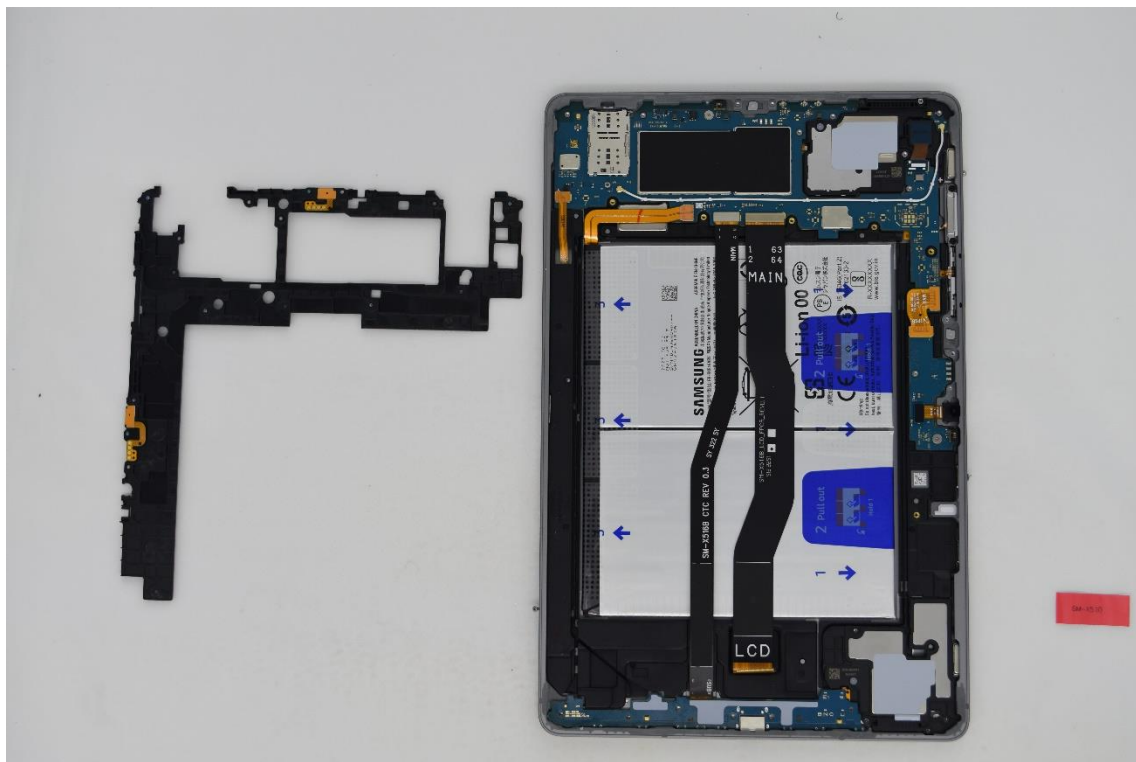
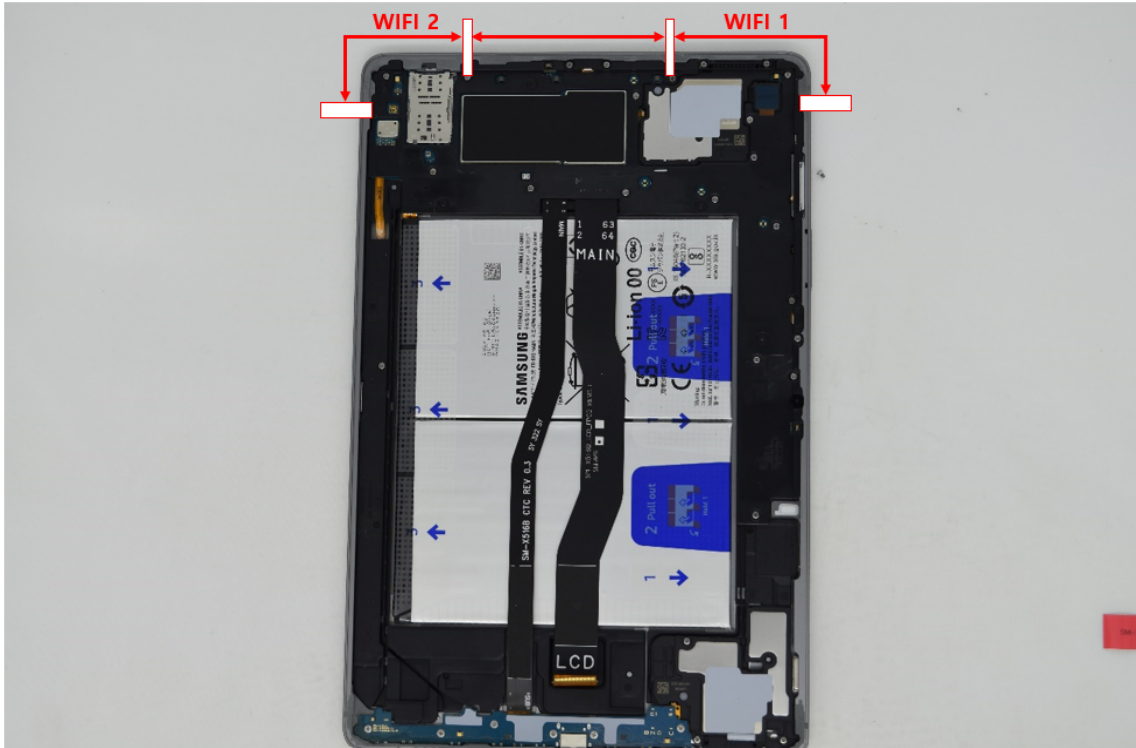

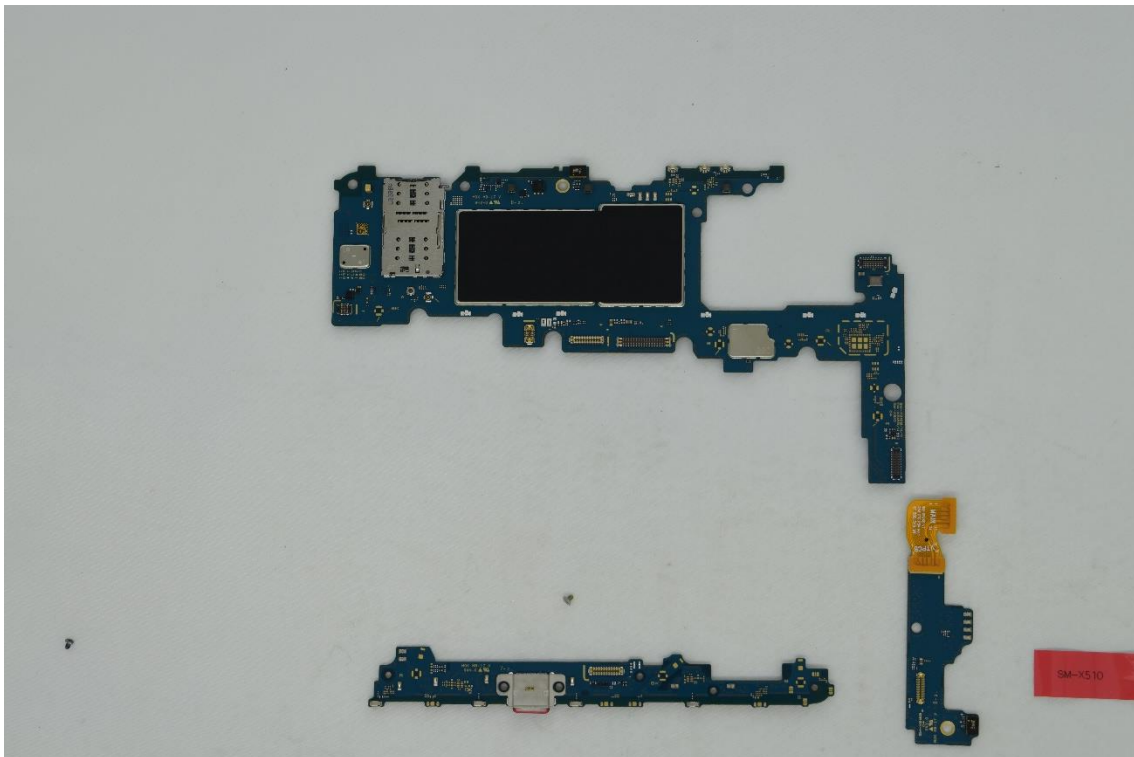
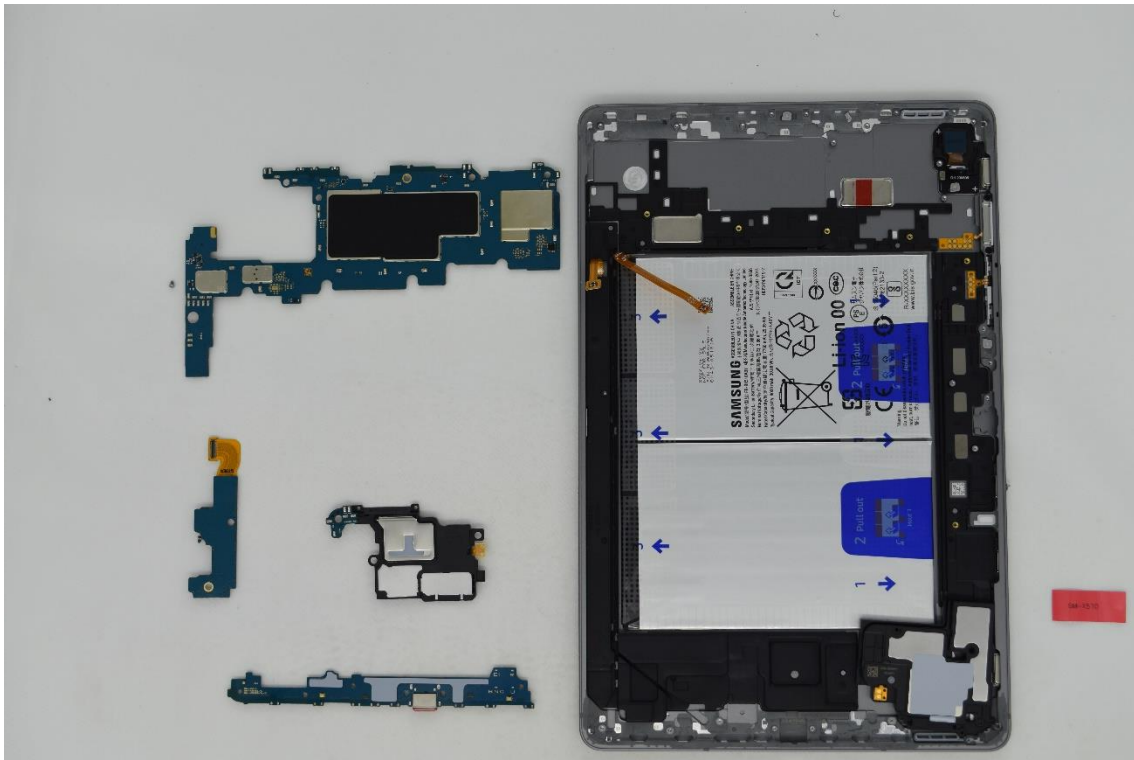

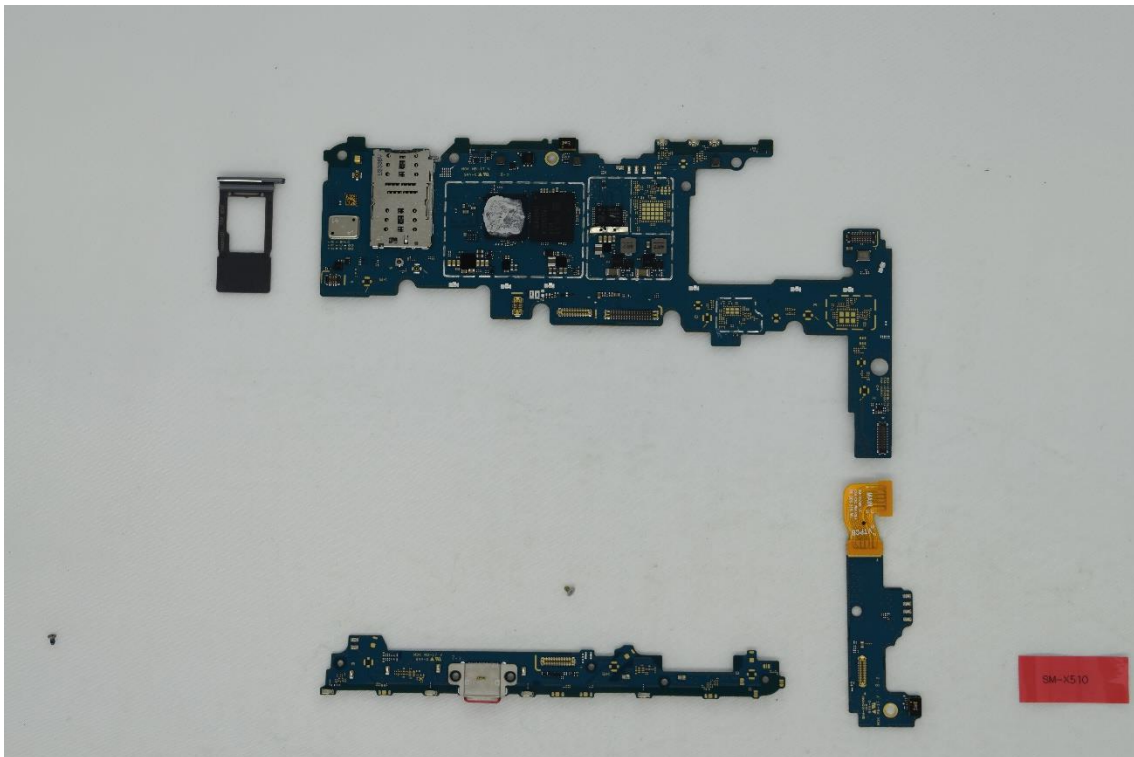
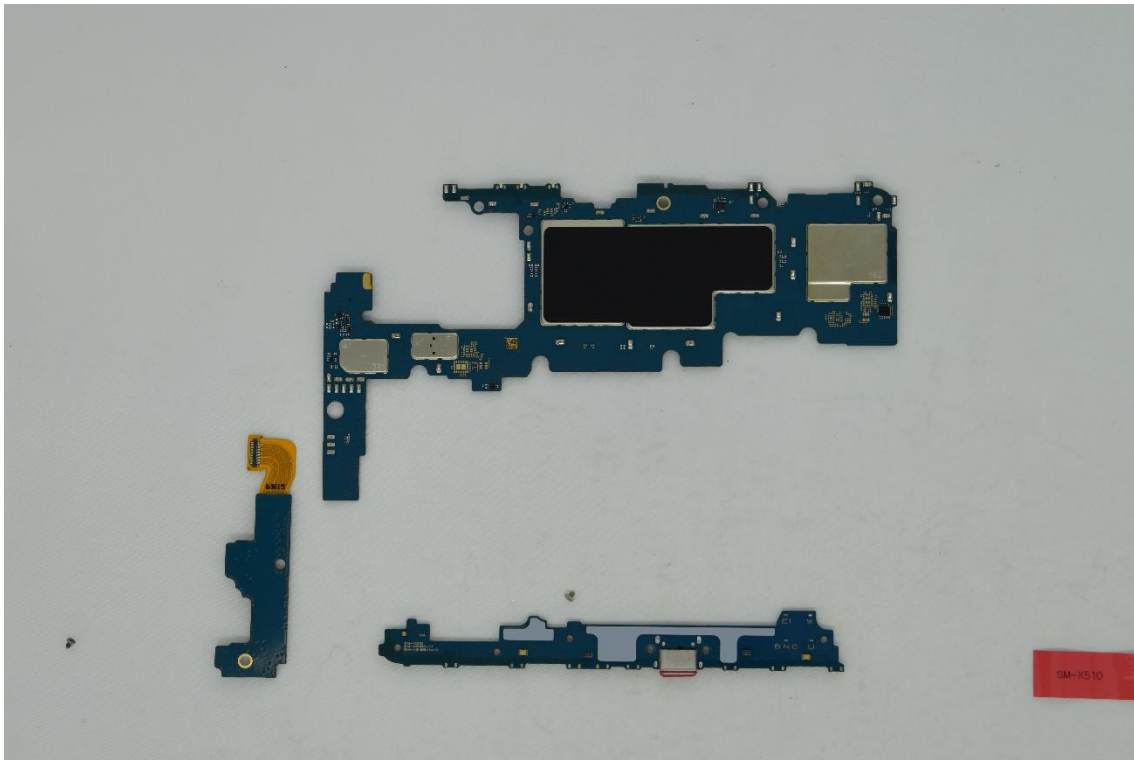

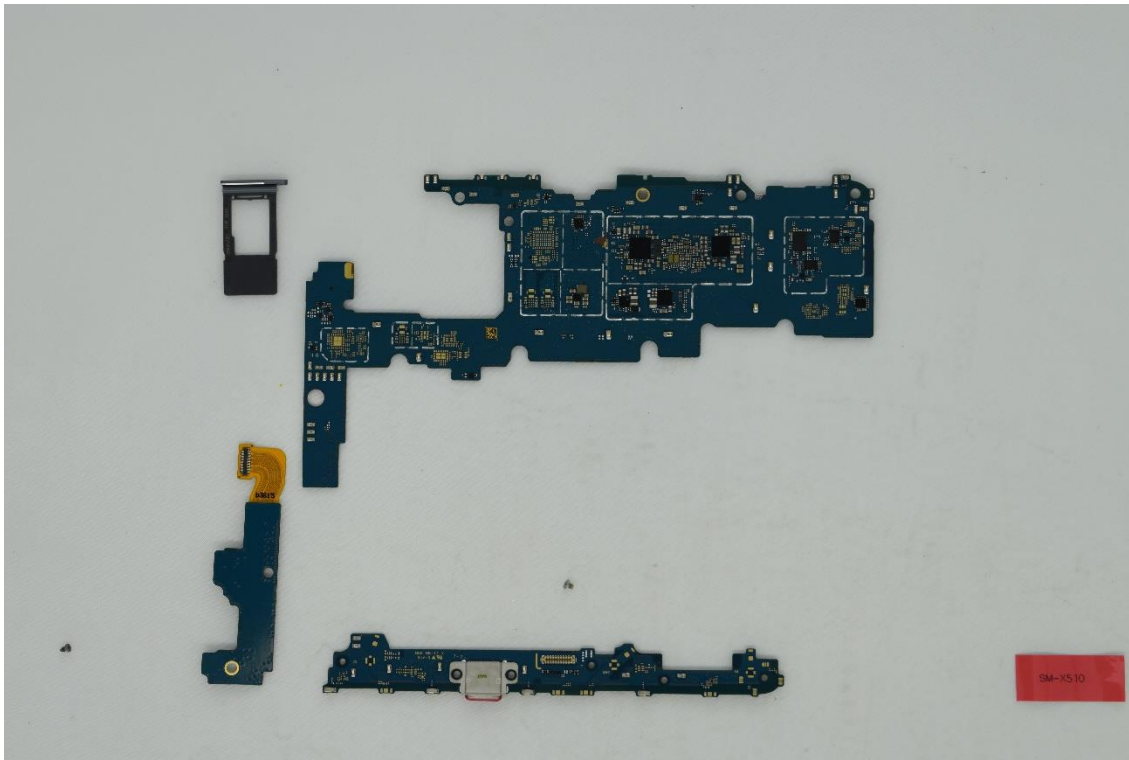

**The End**