

FCC ID: A3LSMT978U

Power Density Simulation Report

Revision B

August 7, 2020

SAMSUNG ELECTRONICS

1. Simulation methodology for Power Density (PD)

1.1 Simulation tool

1.1.1 Tool description

For the simulation approach to calculating power density (PD) evaluation for mobile phone with mmWave antenna modules, ANSYS Electromagnetics suite version 2020.R2 (HFSS) is used. ANSYS HFSS is one of several commercial tools for 3D full-wave electromagnetic simulation used for antenna and RF structure design of high frequency component. ANSYS Electromagnetics suite version 2020.R2 (HFSS) is implemented based on Finite Element Method (FEM), which operates in the frequency domain.

1.1.2 Mesh and Convergence criteria

To solve the PD analysis using FEM, volume area containing simulated objects should be subdivided into electrically small parts that are called finite elements as the unknown functions. To subdivide system, the adaptive mesh technique in ANSYS Electromagnetics suite version 2020.R2 (HFSS) is used. ANSYS Electromagnetics suite version 2020.R2 (HFSS) starts to refine the initial mesh based on wavelength and calculate the error to iterative process for adaptive mesh refinement. The determination parameter of the number of iteration in ANSYS Electromagnetics suite version 2020.R2 (HFSS) is defined as convergence criteria, delta S, and the iterative adaptive mesh process repeats until the delta S is met. In ANSYS Electromagnetics suite version 2020.R2 (HFSS), the accuracy of converged results depends on the delta S. Figure 1 is an example of final adaptive mesh of the device (cross-section of top view).

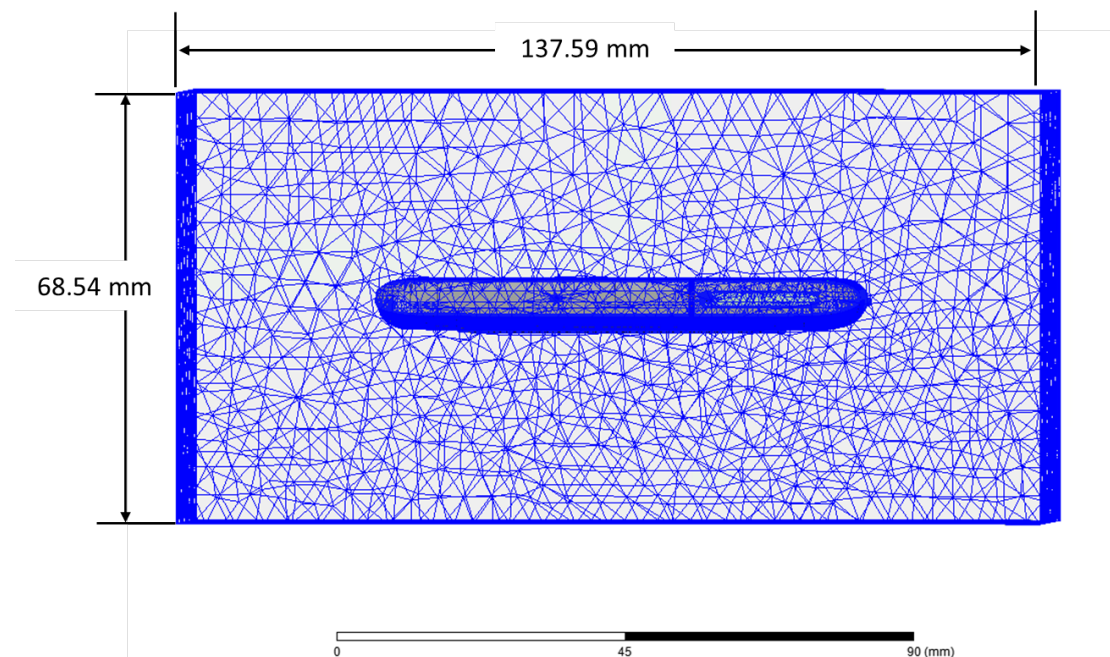

Figure 1 Example of the adaptive mesh technique (Top view)

1.1.3 Power density calculation

After solving 3D full-wave electromagnetic simulation, various kinds of physical quantities can be obtained. To calculate PD evaluation, two physical quantities, an electric field (\vec{E}) and a magnetic field (\vec{H}) are needed. The actual consumption power can be expressed as the real term of the Poynting vector (\vec{S}) from the cross product of \vec{E} and complex conjugation of \vec{H} as shown below:

$$\langle \vec{S} \rangle = \text{Re} \left(\frac{1}{2} \vec{E} \times \vec{H}^* \right)$$

$\langle \vec{S} \rangle$ can be expressed as point power density based on a peak value of each spatial point on mesh grids, and obtained directly from ANSYS Electromagnetics suite version 2020.R1 (HFSS).

From the point power density $\langle \vec{S} \rangle$, the spatial-averaged power density (PD_{av}) on an evaluated area (A) can be derived as shown below:

$$PD_{av} = \frac{1}{A} \int_A \langle \vec{S} \rangle \cdot ds = \frac{1}{2A_{av}} \iint_{A_{av}} \| \text{Re}\{E \times H^*\} \| dA$$

, where the spatial-averaged power density (PD_{av}) is total power density value considering on x, y and z components of point power density ($\langle \vec{S} \rangle$) and the evaluated area (A) is 4cm^2 .

1.2 Simulation setup

1.2.1 3D modeling

Figure 2 shows the simulation model which is mounted two mmWave antenna modules. The simulation modeling includes most of the entire structure of device itself such as PCB, metal frame, battery, cables, and legacy antennas as well as mmWave antenna modules called as Ant 0 and Ant 1. Ant 0 is placed on the right side and antennas are facing the back side, and Ant 1 is placed on the right side and antennas are facing the front side of the device.

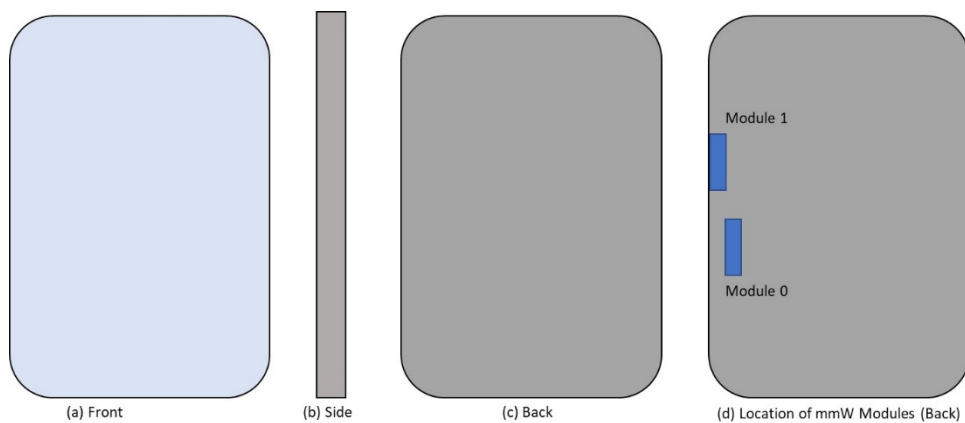

Figure 2 Simulation model which is mounted two mmWave antenna modules

1.2.2 PD evaluation planes

Table 1 shows the PD evaluation planes for each mmWave antenna module and Figure 3 shows the PD evaluation planes and truncation area of the simulation model to find worst case of beamforming cases.

Please note that the “right” and “left” edge of mentioned in this report are defined from the perspective of looking at the device from the front side.

Table 1. PD evaluation planes for simulation

Module	Front	Back	Left From Front View	Right From Front View	Top	Bottom
	S1	S2	S3	S4	S5	S6
Ant 0	O	O	O	O	O	O
Ant 1	O	O	O	O	O	O

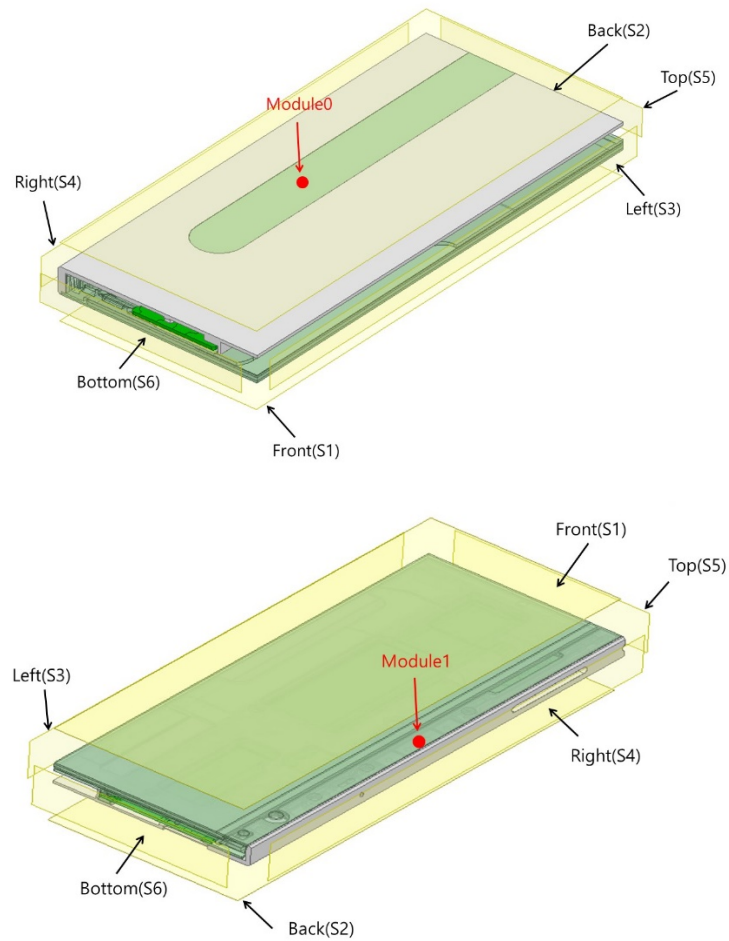

Figure 3. PD evaluation planes

1.2.3 Boundary condition

To simulate electromagnetic tool based on FEM, the boundary condition allows electromagnetic waves to be electrically open at the boundary and radiated far away without reflection. ANSYS Electromagnetics suite version 2020.R2 (HFSS) can support the absorbing boundary condition (ABC) for radiation boundary and make normally a quarter wave length from the radiating structure. In this report, to cover all beamforming cases of mmWave antenna modules, the three wavelength spacing from the device is used.

1.2.4 Source excitation condition

The number of antenna ports of ANT 0 and ANT 1 for source excitation is 16. The antenna port of ANT 0 and 1 is divided into 8 ports for n261 1 x 4 patch array antennas, 8 ports for n260 1 x 4 patch array antennas. In the 8 ports included in each patch antenna, 4 ports are divided into vertical polarization feeding, and the other 4 ports are divided into horizontal polarization feeding.

Figure 4 shows the ANT 0 module structure and surrounding structure. The ANT 0 module is encrypted in the ANSYS Electromagnetics suite (HFSS) and can only check the feeding position.

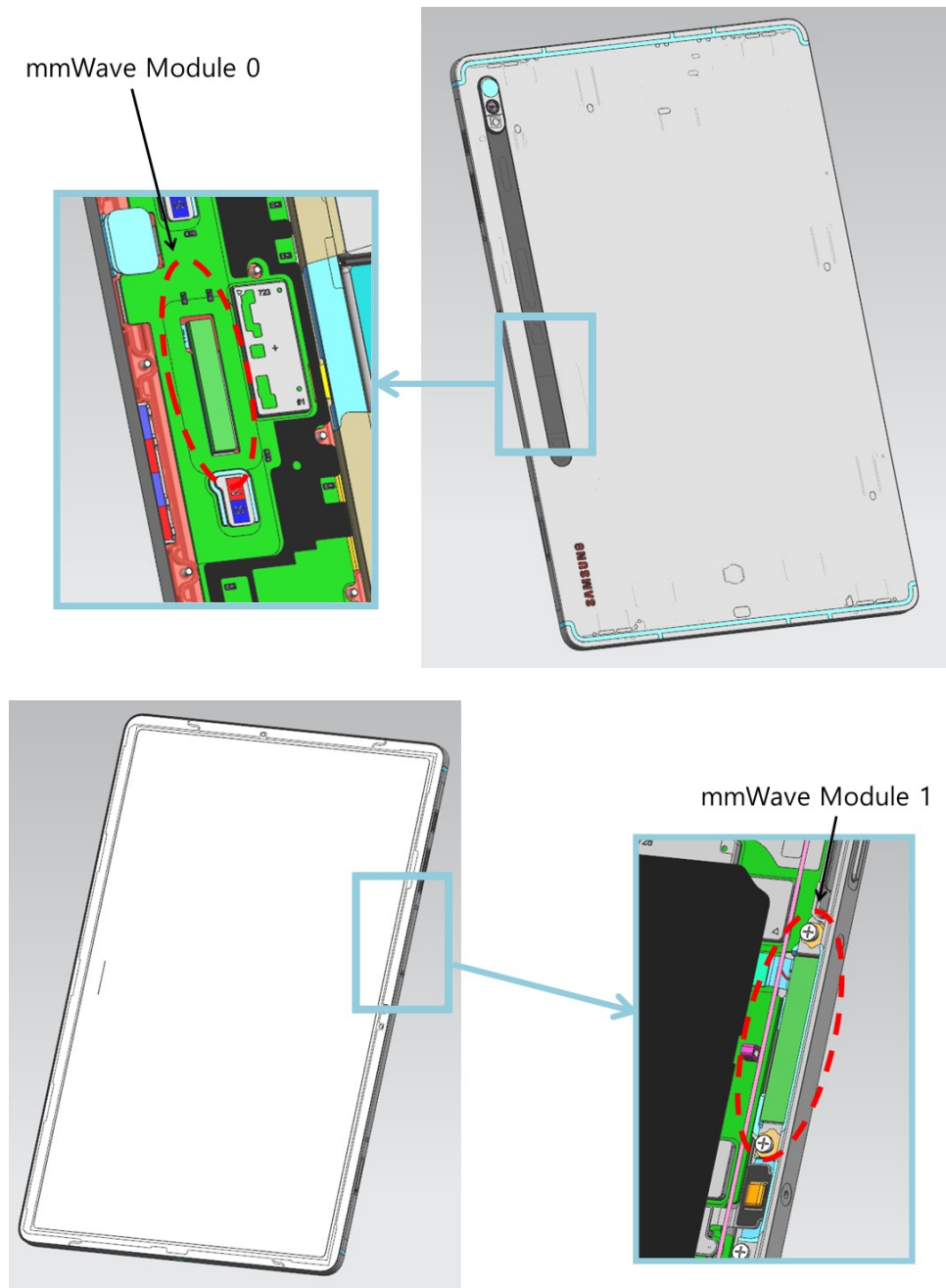

Figure 4. mmWave module (ANT 0 and ANT 1)

After finishing 3D full wave electromagnetic simulation of modeling structure, the magnitude and phase information can be loaded for each port by using “Edit Sources” function in ANSYS Electromagnetics suite (HFSS). Figure 5 shows an example of antenna port excitations.

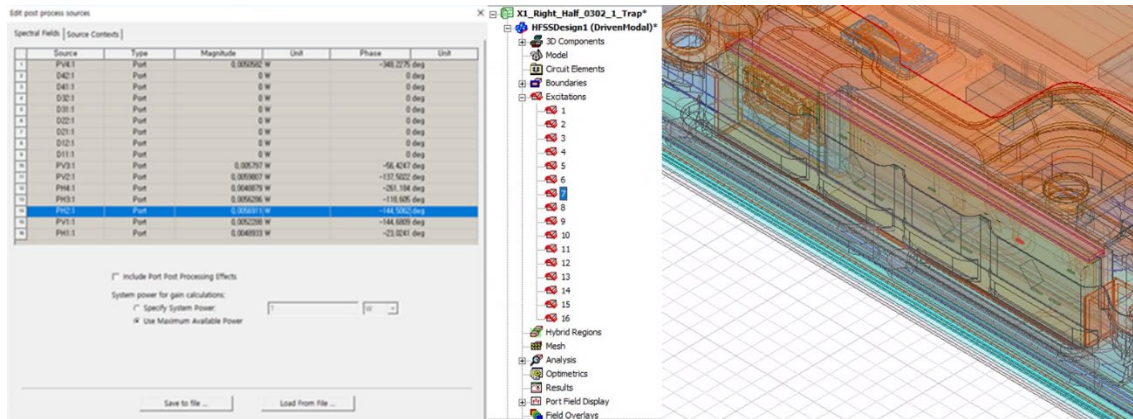

Figure 5. An example of port excitation (ANT 0)

Since ANSYS Electromagnetics suite (HFSS) uses FEM solver based on frequency domain analysis method, the input source for the port excitation applies sinusoidal waveform for each frequency.

1.2.5 Condition of simulation completion

The simulation completion condition of ANSYS Electromagnetics suite (HFSS) is defined as delta S. The ANSYS Electromagnetics suite (HFSS) calculates the S-parameter for the mesh conditions of each step and determines whether to proceed with the operation of the next step by comparing the difference between the S-parameters in the previous step. A difference between the previous step and the current step of S-parameter is expressed as delta S, and the delta S generally sets 0.02. The simulation result of this report is the result of setting delta S to 0.02.

2. Simulation verification

2.1 Spatial-averaged power density

As mentioned in the previous chapter, the Poynting vector (\vec{S}) can be obtained through cross product of an electric field (\vec{E}) and complex conjugate of a magnetic field (\vec{H}). The real term of the Poynting vector can be described as the point power density or peak power density. Using the point power density, the spatial-averaged power density can be obtained by the integral of 4 cm^2 at 2.5 mm intervals of the point power density result. Figure 6 shows examples of the distribution plot of point power density and the averaged power density.

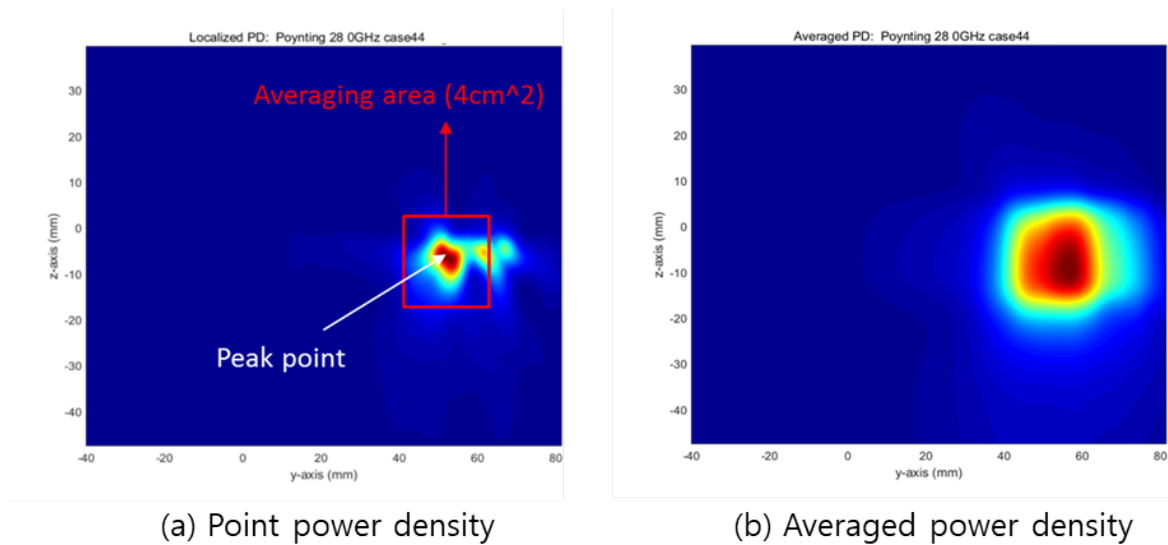

Figure 6. Power density distribution (Example)

2.2 Comparison between simulation and measurement

In this section, the simulated-power density distributions and measured-power density distributions are compared to each mmWave antenna.

Based on comparison of power density distributions, simulated power density and measured power density have a good correlation. The discrepancy in amplitude between simulated 4cm^2 averaged power density and measured 4cm^2 averaged power density is considered as housing influence and used in determining input power limit for each beam for RF exposure compliance.

The input powers per each active port are listed below for both Simulation and Measurement validation and power density characterization. For Simulation, these values were entered directly into HFSS model. For measurement, FTM S/W was used to input these values for each active port also.

Mode/Band	Antenna	Input Power (dBm)	
		SISO	MIMO
5G NR n261	0 Patch	6.0	6.0
	1 Patch	6.0	6.0
5G NR n260	0 Patch	6.0	6.0
	1 Patch	6.0	6.0

* The below simulation and measurement result were performed at 2mm evaluation distance and 28GHz / 38.5GHz. The *input.power.limit* was determined based on below results.

Band	Beam ID	Antenna	Surface	Channel	4cm ² avg. PD (mW/cm ²)	
					Meas.	Sim
n261	14	0 (Patch)	Back	Mid	0.82	1.89
	150		Back	Mid	0.94	2.07
	28	1 (patch)	Front	Mid	0.86	1.48
	149		Front	Mid	1.08	1.67
n260	22	0 (Patch)	Back	Mid	0.83	1.70
	140		Back	Mid	0.79	1.82
	18	1 (patch)	Front	Mid	1.09	2.20
	145		Front	Mid	1.05	2.06

- n261 ANT 0-Patch: Mid Channel, V Beam ID 14, Back

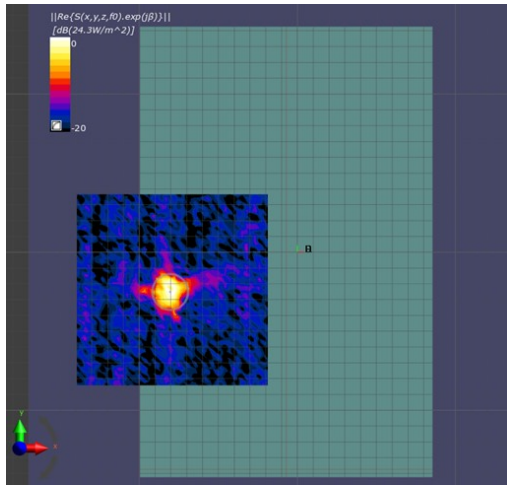

(a) measurement

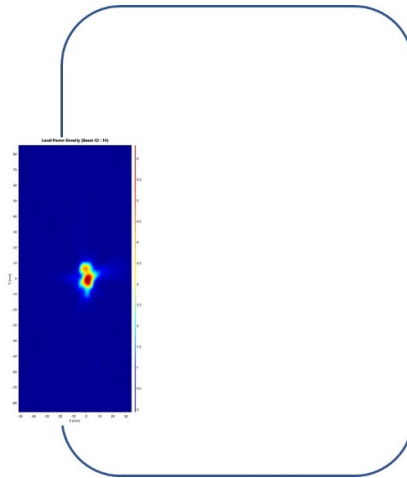

(b) simulation

ANT 0-Patch: Mid Channel, Point power density

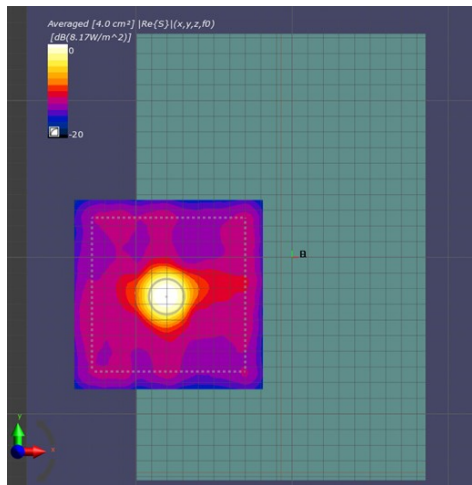

(a) measurement

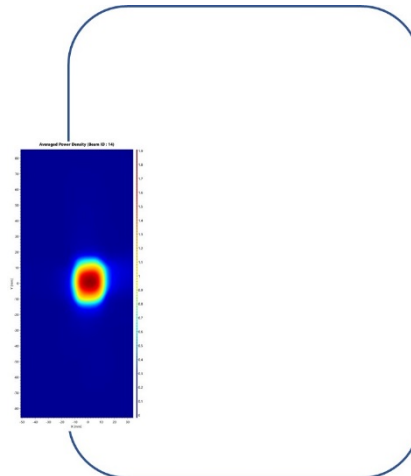

(b) simulation

ANT 0-Patch: Mid Channel, 4cm² averaged power density

n261 ANT 0 -Patch: Mid Channel, H Beam ID 150, Back

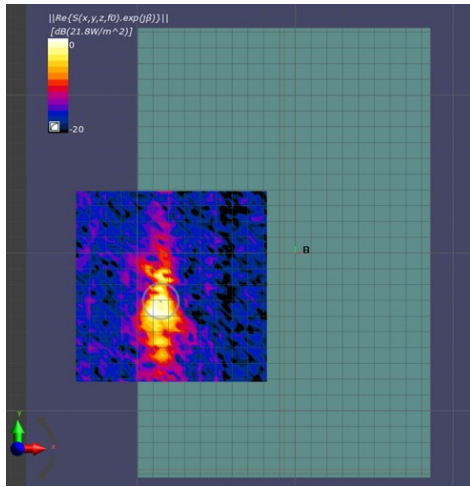

(a) measurement

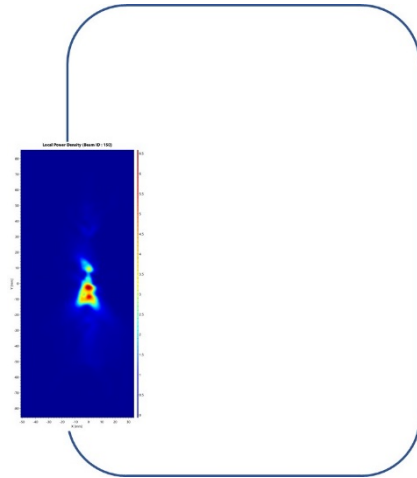

(b) simulation

ANT 0-Patch: Mid Channel, Point power density

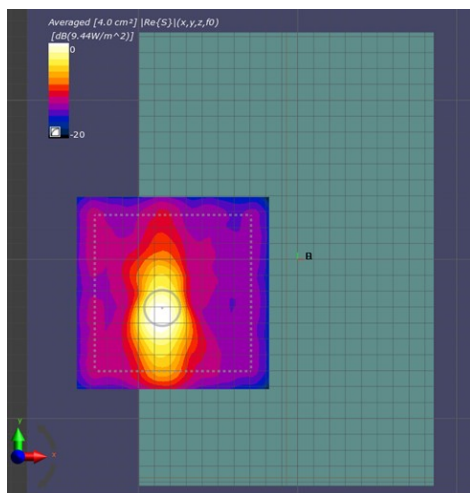

(a) measurement

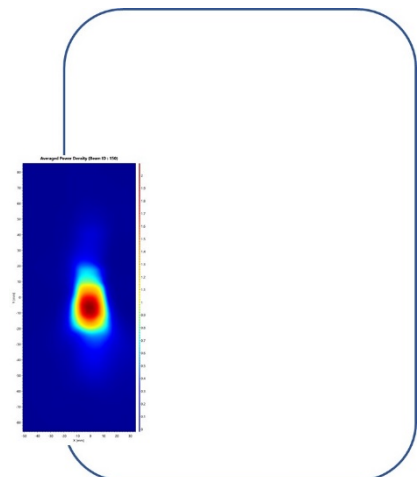

(b) simulation

ANT 0-Patch: Mid Channel, 4cm^2 averaged power density

n261 ANT 1 -Patch: Mid Channel, V Beam ID 28, Front

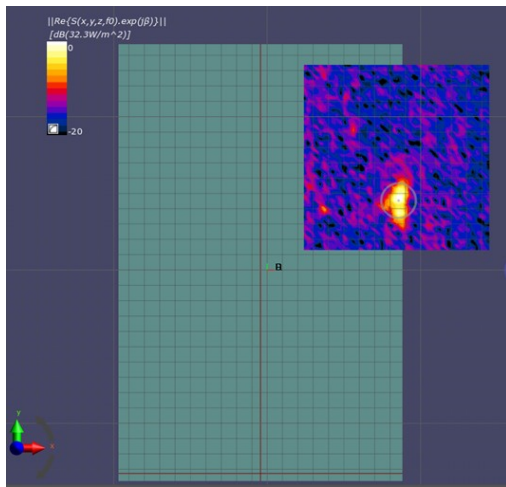

(a) measurement

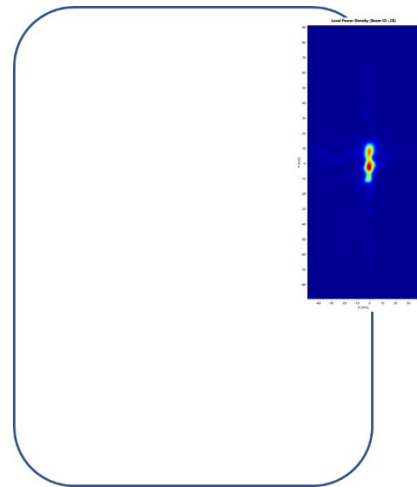

(b) simulation

ANT 1-Patch: Mid Channel, Point power density

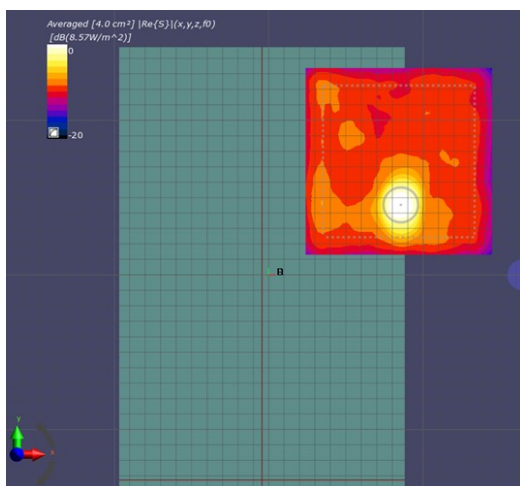

(a) measurement

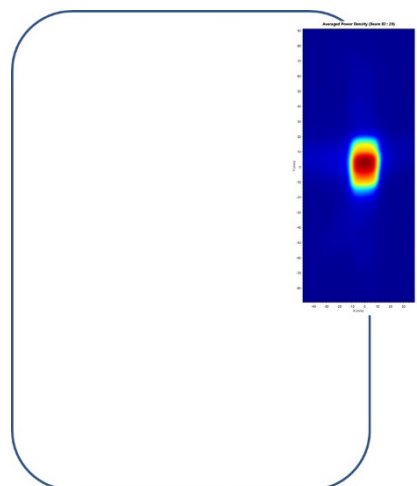

(b) simulation

ANT 1-Patch: Mid Channel, 4cm² averaged power density

n261 ANT 1-Patch: Mid Channel, H Beam ID 149, Front

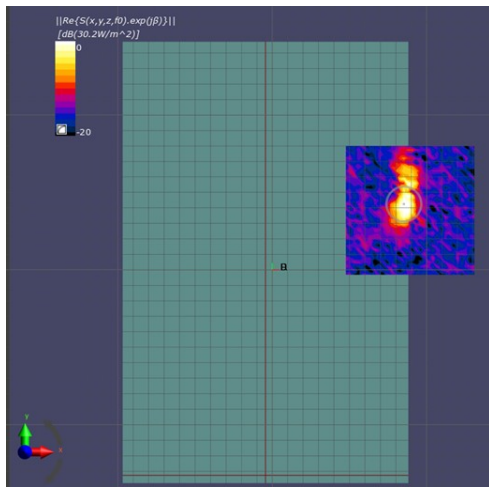

(a) measurement

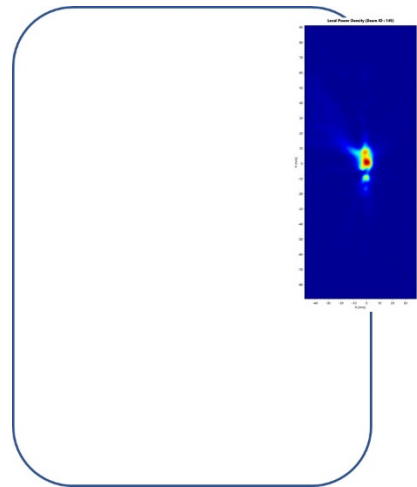

(b) simulation

ANT 1-Patch: Mid Channel, Point power density

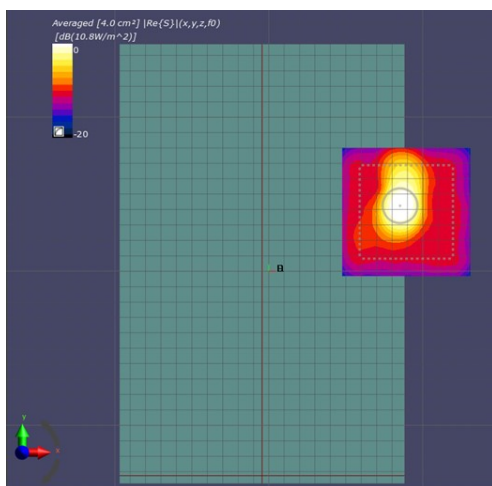

(a) measurement

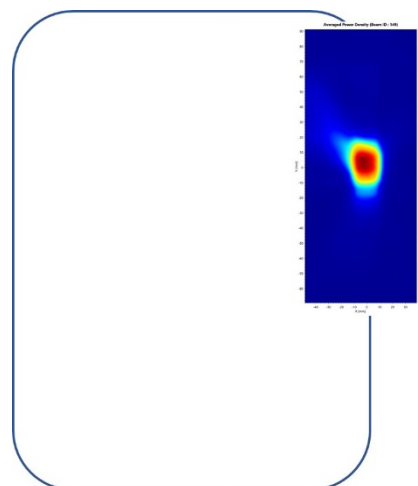

(b) simulation

ANT 1-Patch: Mid Channel, 4cm² averaged power density

n260 ANT 0-Patch: Mid Channel, V Beam ID 22, Back

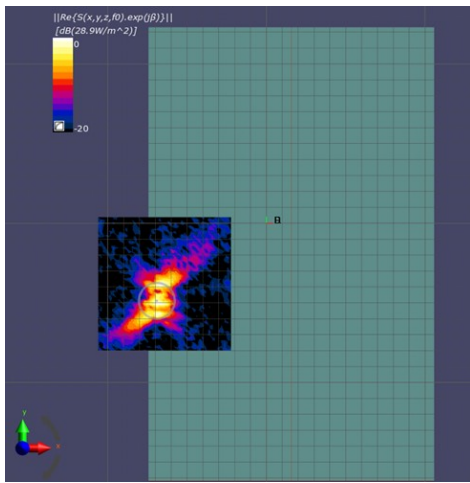

(a) measurement

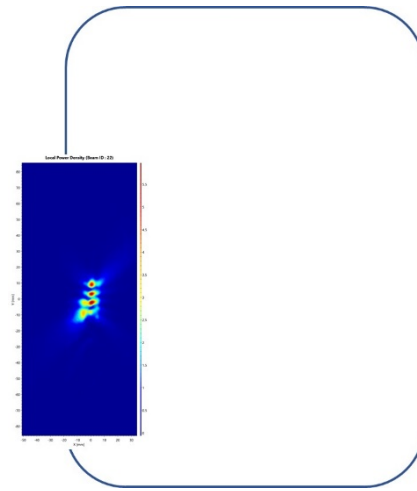

(b) simulation

ANT 0-Patch: Mid Channel, Point power density

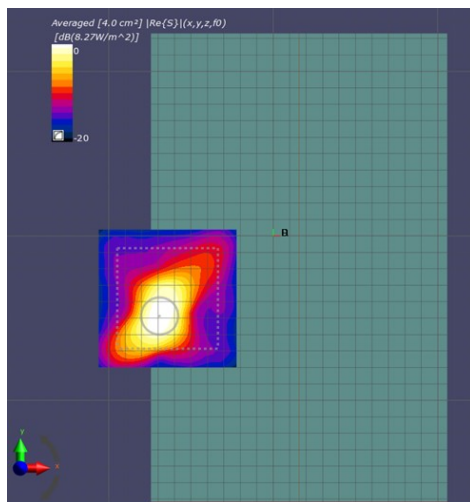

(a) measurement

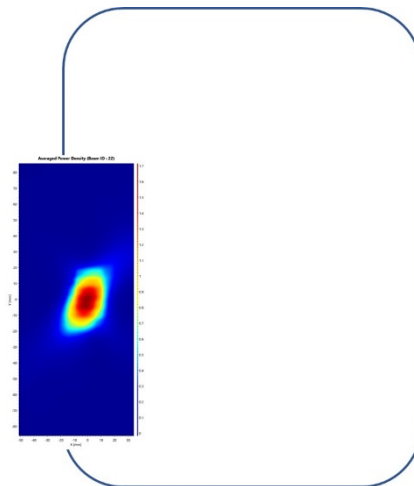

(b) simulation

ANT 0-Patch: Mid Channel, 4cm² averaged power density

n260 ANT 0-Patch: Mid Channel, H Beam ID 140, Back

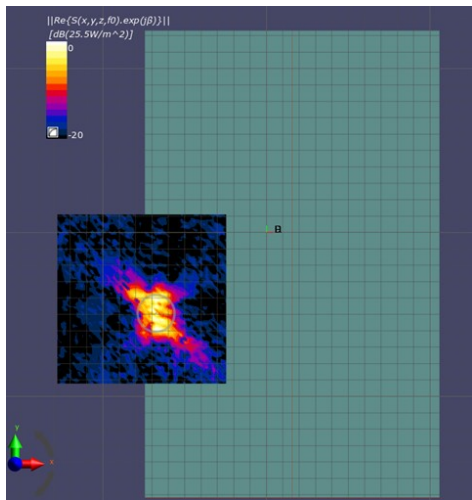

(a) measurement

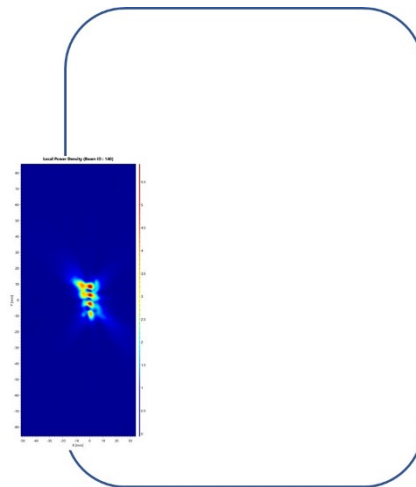

(b) simulation

ANT 0-Patch: Mid Channel, Point power density

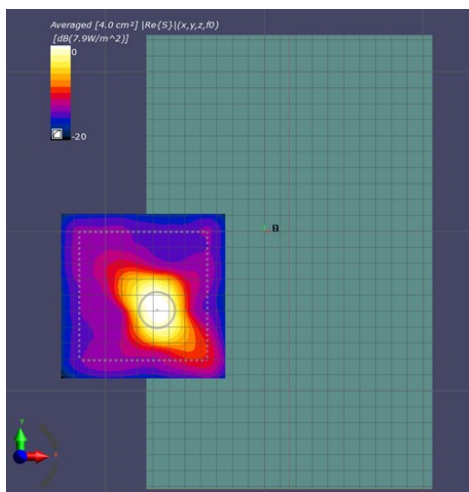

(a) measurement

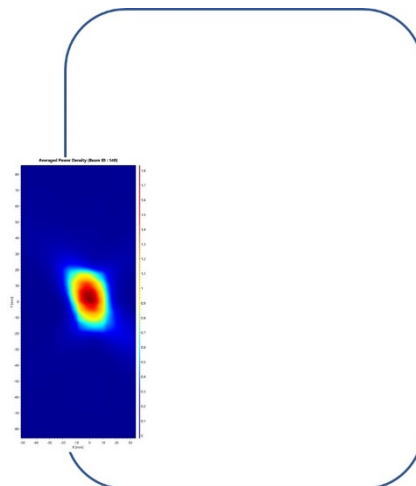

(b) simulation

ANT 0-Patch: Mid Channel, 4cm^2 averaged power density

n260 ANT 1-Patch: Mid Channel, V Beam ID 18, Front

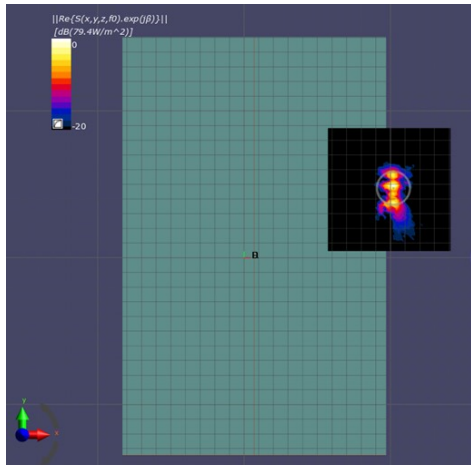

(a) measurement

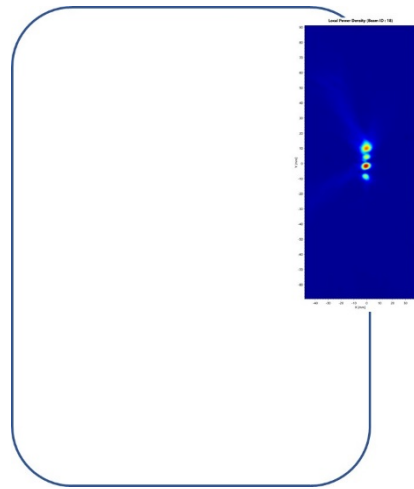

(b) simulation

ANT 1-Patch: Mid Channel, Point power density

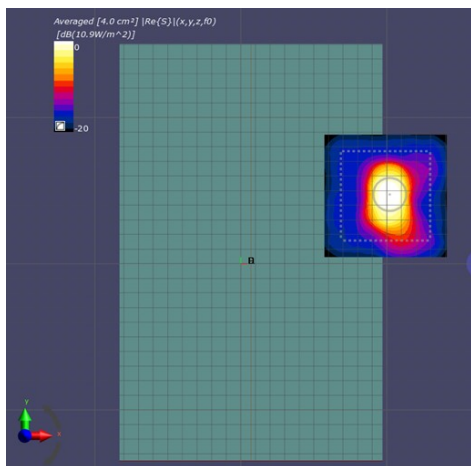

(a) measurement

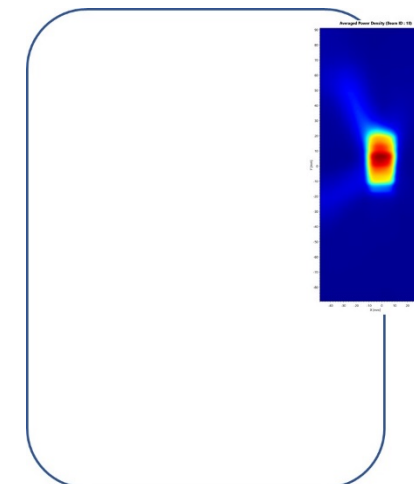

(b) simulation

ANT 1-Patch: Mid Channel, 4cm² averaged power density

n260 ANT 1-Patch: Mid Channel, H Beam ID 145, Front

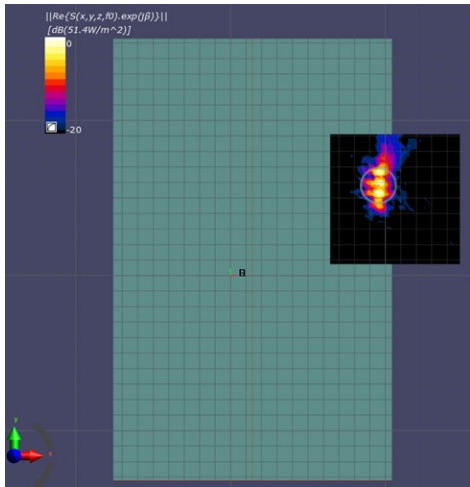

(a) measurement

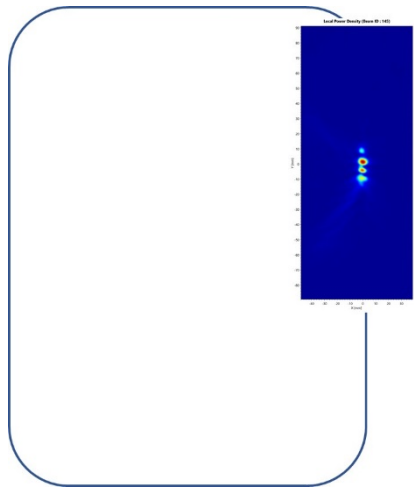

(b) simulation

ANT 1-Patch: Mid Channel, Point power density

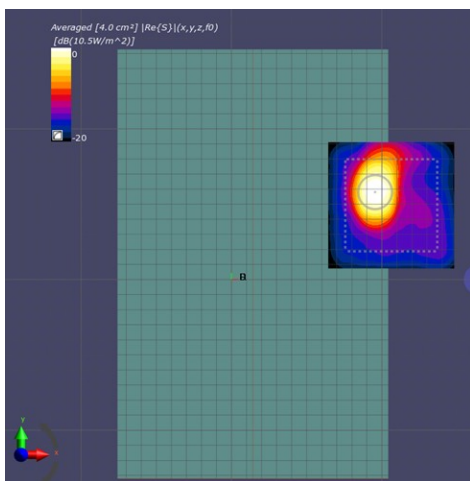

(a) measurement

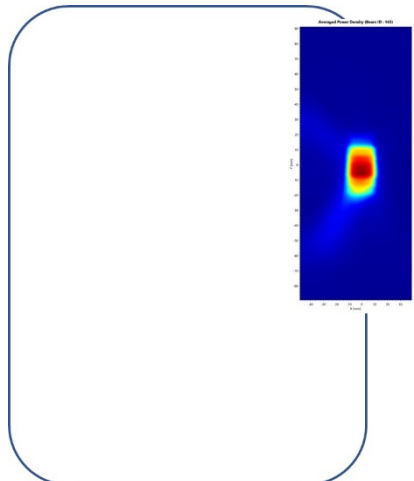

(b) simulation

ANT 1 -Patch: Mid Channel, 4cm² averaged power density

3 Simulation results

This section shows the PD simulation results of Ant 0 and Ant 1 at 28GHz and 39GHz for each evaluation plane specified in Table 1 at a separation distance of 2mm. The ratio of PD exposure from right and top edges to the worst surface at 2mm, for each beam are also reported in this section to support RF exposure analysis for simultaneous transmission scenarios performed in the Part 1 Near Field PD report.

The relative phase between beam pairs is not controlled in the chipset design. Therefore, the relative phase between each beam pair was considered mathematically to identify the worst case conditions. The below MIMO results represent the highest reported MIMO simulation results after sweeping across the relative phase between beams a 5° step interval from 0° to 360°,

The worst-case simulated PD determined from the tables in this section were used for conservativeness in *input.power.limit* determination in RF Exposure Part 0 Report.

3.1 PD for Low/Mid/High Channel at 28GHz / 39GHz

3.1.1 Ant 1– Patch Antenna

Table 2 & Table 3 show the PD simulation evaluation of Ant 0 patch antenna at 28GHz / 39GHz for the corresponding evaluation planes specified in Table 1.

Table 2. PD of Ant 0 – patch antenna (28GHz – n261)

- 0–patch Low CH

No.	Module	Type(P or D)	Beam ID_1	Beam ID_2	4cm2 PD(mW/cm2)								20.7%	15.4%	Max	Max. PD w MIMO rate	Scaling Factor
					S4(Right)	S3(Left)	S5(Top)	S6(Bottom)	S1(Front)	S2(Rear)	Ratio Right / Worst Surface	Ratio Top / Worst Surface					
1			0		0.05	0.02	0.02	0.01	0.01	0.54	9.5%	4.3%	0.54	0.54	1.14		
2			2		0.09	0.03	0.08	0.03	0.03	0.96	8.8%	8.1%	0.96	0.96	0.64		
3			3		0.10	0.06	0.01	0.01	0.01	0.91	10.8%	1.1%	0.91	0.91	0.67		
4			4		0.05	0.02	0.06	0.03	0.01	0.88	5.7%	7.1%	0.88	0.88	0.70		
5			8		0.10	0.04	0.04	0.02	0.01	0.97	10.3%	3.8%	0.97	0.97	0.64		
6			9		0.08	0.05	0.03	0.01	0.02	0.86	8.8%	4.0%	0.86	0.86	0.72		
7			12		0.17	0.06	0.23	0.07	0.06	2.03	8.5%	11.6%	2.03	2.03	0.30		
8			13		0.24	0.07	0.15	0.08	0.04	2.08	11.6%	7.4%	2.08	2.08	0.30		
9			14		0.32	0.19	0.02	0.02	0.02	2.02	15.9%	0.9%	2.02	2.02	0.30		
10			15		0.18	0.12	0.03	0.04	0.02	1.55	11.9%	2.2%	1.55	1.55	0.40		
11			16		0.09	0.06	0.21	0.06	0.07	1.38	6.6%	15.4%	1.38	1.38	0.45		
12			22		0.19	0.06	0.23	0.07	0.06	2.05	9.1%	11.4%	2.05	2.05	0.30		
13			23		0.30	0.14	0.04	0.02	0.02	1.77	16.7%	2.1%	1.77	1.77	0.35		
14			24		0.29	0.17	0.01	0.01	0.02	1.92	14.8%	0.7%	1.92	1.92	0.32		
15			25		0.09	0.08	0.08	0.06	0.04	1.18	8.0%	6.9%	1.18	1.18	0.52		
16			128		0.02	0.01	0.01	0.03	0.01	0.36	5.8%	2.9%	0.36	0.36	1.73		
17			130		0.09	0.03	0.02	0.10	0.02	1.16	7.4%	2.1%	1.16	1.16	0.53		
18			131		0.09	0.07	0.01	0.03	0.01	1.10	8.4%	0.6%	1.10	1.10	0.56		
19			132		0.08	0.03	0.03	0.09	0.01	0.82	9.2%	3.2%	0.82	0.82	0.75		
20			136		0.06	0.04	0.02	0.10	0.02	1.14	5.6%	1.9%	1.14	1.14	0.54		
21			137		0.11	0.05	0.01	0.02	0.01	1.12	10.0%	1.0%	1.12	1.12	0.55		
22			140		0.26	0.09	0.05	0.10	0.02	2.10	12.4%	2.3%	2.10	2.10	0.29		
23			141		0.12	0.06	0.07	0.36	0.06	1.63	7.1%	4.4%	1.63	1.63	0.38		
24			142		0.16	0.16	0.02	0.01	0.02	1.71	9.1%	1.1%	1.71	1.71	0.36		
25			143		0.32	0.16	0.01	0.01	0.02	1.94	16.3%	0.6%	1.94	1.94	0.32		
26			144		0.28	0.08	0.05	0.08	0.02	1.94	14.7%	2.4%	1.94	1.94	0.32		
27			150		0.22	0.08	0.05	0.17	0.02	2.14	10.2%	2.5%	2.14	2.14	0.29		
28			151		0.07	0.09	0.06	0.22	0.06	1.33	5.4%	4.2%	1.33	1.33	0.46		
29			152		0.21	0.18	0.01	0.01	0.02	1.94	10.8%	0.5%	1.94	1.94	0.32		
30			153		0.30	0.10	0.02	0.04	0.02	1.68	17.7%	1.3%	1.68	1.68	0.37		
31			0	128	0.09	0.05	0.04	0.05	0.02	0.93	9.7%	4.8%	0.93	0.93	0.67		
32			2	130	0.18	0.07	0.14	0.20	0.05	1.96	9.2%	7.0%	1.96	1.96	0.31		
33			3	131	0.30	0.22	0.02	0.06	0.02	2.19	13.5%	1.0%	2.19	2.19	0.28		
34			4	132	0.17	0.06	0.15	0.13	0.03	1.18	14.6%	12.3%	1.18	1.18	0.52		
35			8	136	0.22	0.13	0.08	0.17	0.03	2.20	10.0%	3.6%	2.20	2.20	0.28		
36			9	137	0.30	0.18	0.06	0.04	0.04	2.30	13.0%	2.5%	2.30	2.30	0.27		
37			12	140	0.43	0.16	0.42	0.27	0.09	4.00	10.7%	10.4%	4.00	4.00	0.15		
38			13	141	0.34	0.18	0.29	0.68	0.13	3.93	8.7%	7.4%	3.93	3.93	0.16		
39			14	142	0.77	0.63	0.06	0.05	0.06	3.89	19.7%	1.5%	3.89	3.89	0.16		
40			15	143	0.77	0.46	0.06	0.06	0.09	3.71	20.7%	1.5%	3.71	3.71	0.17		
41			16	144	0.50	0.20	0.37	0.24	0.12	3.94	12.7%	9.4%	3.94	3.94	0.16		
42			22	150	0.40	0.15	0.44	0.38	0.10	4.12	9.6%	10.8%	4.12	4.12	0.15		
43			23	151	0.52	0.39	0.14	0.27	0.08	3.33	15.5%	4.3%	3.33	3.33	0.19		
44			24	152	0.78	0.60	0.03	0.04	0.07	4.15	18.9%	0.8%	4.15	4.15	0.15		
45			25	153	0.69	0.31	0.12	0.14	0.08	3.72	18.6%	3.3%	3.72	3.72	0.17		

- 0-patch Mid CH

No.	Module	Type(P or D)	Beam ID_1	Beam ID_2	4cm2 PD(mW/cm2)						20.2%	13.9%	Max	Max. PD w/ MIMO rate	Scaling Factor
					S4(Right)	S3(Left)	S5(Top)	S6(Bottom)	S1(Front)	S2(Rear)					
1	Module 0	Patch	0		0.04	0.02	0.02	0.01	0.01	0.47	8.4%	3.9%	0.47	0.47	1.30
2			2		0.07	0.03	0.06	0.03	0.02	0.93	7.1%	7.0%	0.93	0.93	0.67
3			3		0.09	0.05	0.01	0.01	0.01	0.86	10.6%	0.9%	0.86	0.86	0.72
4			4		0.05	0.01	0.04	0.03	0.02	0.81	5.8%	5.3%	0.81	0.81	0.77
5			8		0.10	0.04	0.03	0.02	0.01	0.90	11.1%	3.2%	0.90	0.90	0.69
6			9		0.07	0.05	0.03	0.02	0.01	0.78	8.7%	3.3%	0.78	0.78	0.79
7			12		0.15	0.06	0.19	0.07	0.03	1.74	8.6%	11.2%	1.74	1.74	0.35
8			13		0.21	0.07	0.12	0.09	0.03	1.70	12.5%	7.2%	1.70	1.70	0.36
9			14		0.29	0.16	0.02	0.02	0.02	1.89	15.4%	1.1%	1.89	1.89	0.33
10			15		0.18	0.12	0.03	0.05	0.02	1.51	12.1%	2.1%	1.51	1.51	0.41
11			16		0.07	0.05	0.16	0.06	0.04	1.17	5.7%	13.9%	1.17	1.17	0.53
12			22		0.16	0.06	0.19	0.07	0.03	1.74	9.3%	10.9%	1.74	1.74	0.35
13			23		0.26	0.13	0.03	0.02	0.02	1.70	15.3%	1.9%	1.70	1.70	0.36
14			24		0.27	0.15	0.02	0.02	0.04	1.80	15.2%	0.9%	1.80	1.80	0.34
15			25		0.10	0.07	0.07	0.05	0.03	1.14	9.1%	6.5%	1.14	1.14	0.54
16			128		0.02	0.02	0.01	0.02	0.00	0.35	5.6%	1.9%	0.35	0.35	1.74
17			130		0.08	0.02	0.03	0.10	0.02	1.10	7.2%	2.8%	1.10	1.10	0.56
18			131		0.09	0.06	0.01	0.03	0.01	1.02	8.9%	0.7%	1.02	1.02	0.60
19			132		0.09	0.02	0.02	0.08	0.01	0.82	10.6%	3.0%	0.82	0.82	0.76
20			136		0.08	0.03	0.03	0.09	0.01	1.06	7.6%	2.4%	1.06	1.06	0.58
21			137		0.11	0.04	0.01	0.02	0.01	1.08	10.2%	1.1%	1.08	1.08	0.57
22			140		0.27	0.06	0.06	0.09	0.03	1.96	13.9%	3.1%	1.96	1.96	0.31
23			141		0.09	0.05	0.06	0.33	0.03	1.45	6.2%	4.0%	1.45	1.45	0.42
24			142		0.14	0.13	0.01	0.02	0.03	1.56	9.1%	0.9%	1.56	1.56	0.40
25			143		0.29	0.15	0.02	0.02	0.04	1.78	16.2%	0.9%	1.78	1.78	0.35
26			144		0.31	0.06	0.06	0.08	0.03	1.86	16.5%	3.1%	1.86	1.86	0.33
27			150		0.24	0.06	0.07	0.16	0.03	2.07	11.6%	3.2%	2.07	2.07	0.30
28			151		0.10	0.09	0.04	0.21	0.03	1.22	8.6%	3.2%	1.22	1.22	0.51
29			152		0.21	0.15	0.01	0.01	0.03	1.76	12.0%	0.5%	1.76	1.76	0.35
30			153		0.31	0.08	0.02	0.04	0.02	1.55	20.2%	1.5%	1.55	1.55	0.40
31			0	128	0.08	0.04	0.03	0.05	0.01	0.89	9.1%	3.6%	0.89	0.89	0.70
32			2	130	0.19	0.06	0.15	0.19	0.04	1.80	10.3%	8.2%	1.80	1.80	0.34
33			3	131	0.27	0.19	0.02	0.06	0.03	2.04	13.4%	1.2%	2.04	2.04	0.30
34			4	132	0.20	0.05	0.10	0.10	0.04	1.17	17.2%	8.3%	1.17	1.17	0.53
35			8	136	0.24	0.13	0.08	0.14	0.04	2.14	11.3%	3.6%	2.14	2.14	0.29
36			9	137	0.28	0.14	0.05	0.06	0.04	2.16	13.1%	2.5%	2.16	2.16	0.29
37			12	140	0.41	0.13	0.41	0.22	0.10	3.68	11.1%	11.1%	3.68	3.68	0.17
38			13	141	0.44	0.12	0.23	0.61	0.08	3.69	11.9%	6.2%	3.69	3.69	0.17
39			14	142	0.66	0.51	0.04	0.05	0.09	3.65	18.1%	1.1%	3.65	3.65	0.17
40			15	143	0.72	0.38	0.06	0.09	0.09	3.69	19.6%	1.6%	3.69	3.69	0.17
41			16	144	0.53	0.19	0.35	0.22	0.10	3.68	14.5%	9.4%	3.68	3.68	0.17
42			22	150	0.38	0.11	0.42	0.32	0.10	3.88	9.9%	10.7%	3.88	3.88	0.16
43			23	151	0.48	0.39	0.11	0.26	0.08	3.44	13.8%	3.2%	3.44	3.44	0.18
44			24	152	0.75	0.45	0.05	0.05	0.12	3.69	20.2%	1.2%	3.69	3.69	0.17
45			25	153	0.74	0.26	0.12	0.12	0.08	3.68	20.2%	3.4%	3.68	3.68	0.17

- 0-patch High CH

No.	Module	Type(P or D)	Beam ID_1	Beam ID_2	4cm2 PD(mW/cm2)						20.5%	15.8%	Max	Max. PD w MIMO rate	Scaling Factor
					S4(Right)	S3(Left)	S5(Top)	S6(Bottom)	S1(Front)	S2(Rear)					
1	Module 0	Patch	0		0.04	0.02	0.02	0.01	0.01	0.47	7.6%	4.5%	0.47	0.47	1.32
2			2		0.06	0.03	0.07	0.03	0.02	0.92	6.7%	7.9%	0.92	0.92	0.67
3			3		0.08	0.04	0.01	0.02	0.01	0.79	9.9%	1.0%	0.79	0.79	0.78
4			4		0.05	0.02	0.05	0.03	0.02	0.75	6.5%	6.1%	0.75	0.75	0.82
5			8		0.08	0.03	0.03	0.01	0.01	0.82	9.9%	3.5%	0.82	0.82	0.75
6			9		0.06	0.04	0.04	0.02	0.01	0.74	8.0%	5.6%	0.74	0.74	0.84
7			12		0.12	0.06	0.19	0.07	0.03	1.66	7.0%	11.6%	1.66	1.66	0.37
8			13		0.17	0.07	0.12	0.08	0.03	1.59	10.9%	7.3%	1.59	1.59	0.39
9			14		0.25	0.15	0.02	0.02	0.03	1.78	14.3%	1.1%	1.78	1.78	0.35
10			15		0.17	0.10	0.04	0.04	0.02	1.40	11.9%	3.0%	1.40	1.40	0.44
11			16		0.06	0.05	0.19	0.06	0.04	1.19	5.0%	15.8%	1.19	1.19	0.52
12			22		0.12	0.06	0.19	0.08	0.03	1.65	7.5%	11.2%	1.65	1.65	0.37
13			23		0.22	0.12	0.04	0.02	0.02	1.58	13.8%	2.4%	1.58	1.58	0.39
14			24		0.24	0.15	0.01	0.02	0.03	1.72	14.1%	0.7%	1.72	1.72	0.36
15			25		0.10	0.06	0.12	0.06	0.04	0.98	9.8%	11.8%	0.98	0.98	0.63
16			128		0.02	0.01	0.01	0.02	0.00	0.36	6.1%	2.0%	0.36	0.36	1.72
17			130		0.07	0.02	0.03	0.09	0.02	1.07	6.5%	3.2%	1.07	1.07	0.58
18			131		0.09	0.06	0.01	0.02	0.01	0.95	9.1%	0.9%	0.95	0.95	0.65
19			132		0.08	0.03	0.02	0.07	0.02	0.79	10.2%	3.0%	0.79	0.79	0.78
20			136		0.06	0.03	0.03	0.08	0.02	0.99	6.3%	2.6%	0.99	0.99	0.62
21			137		0.10	0.04	0.02	0.02	0.01	1.07	9.5%	1.7%	1.07	1.07	0.58
22			140		0.24	0.08	0.07	0.08	0.03	1.77	13.6%	3.7%	1.77	1.77	0.35
23			141		0.09	0.04	0.05	0.29	0.04	1.30	6.8%	4.1%	1.30	1.30	0.48
24			142		0.14	0.11	0.01	0.02	0.02	1.50	9.0%	0.9%	1.50	1.50	0.41
25			143		0.26	0.13	0.02	0.01	0.04	1.70	15.6%	1.3%	1.70	1.70	0.36
26			144		0.27	0.07	0.06	0.07	0.03	1.73	15.4%	3.7%	1.73	1.73	0.36
27			150		0.22	0.08	0.08	0.13	0.03	1.89	11.5%	4.0%	1.89	1.89	0.33
28			151		0.09	0.05	0.04	0.19	0.03	1.17	7.5%	3.3%	1.17	1.17	0.53
29			152		0.21	0.13	0.01	0.01	0.02	1.68	12.8%	0.6%	1.68	1.68	0.37
30			153		0.28	0.06	0.02	0.04	0.04	1.50	18.7%	1.5%	1.50	1.50	0.41
31			0	128	0.07	0.04	0.04	0.05	0.02	0.87	8.0%	4.1%	0.87	0.87	0.71
32			2	130	0.21	0.07	0.15	0.19	0.05	1.87	11.4%	8.2%	1.87	1.87	0.33
33			3	131	0.25	0.17	0.03	0.06	0.03	1.97	12.9%	1.3%	1.97	1.97	0.31
34			4	132	0.20	0.05	0.09	0.09	0.04	1.18	16.5%	7.5%	1.18	1.18	0.52
35			8	136	0.20	0.10	0.08	0.14	0.04	2.08	9.8%	4.0%	2.08	2.08	0.30
36			9	137	0.26	0.12	0.09	0.06	0.04	2.02	13.1%	4.3%	2.02	2.02	0.31
37			12	140	0.41	0.14	0.40	0.21	0.08	3.58	11.5%	11.2%	3.58	3.58	0.17
38			13	141	0.45	0.17	0.19	0.59	0.10	3.77	12.0%	5.1%	3.77	3.77	0.16
39			14	142	0.59	0.40	0.05	0.05	0.08	3.49	17.0%	1.3%	3.49	3.49	0.18
40			15	143	0.69	0.34	0.08	0.08	0.11	3.55	19.3%	2.4%	3.55	3.55	0.17
41			16	144	0.46	0.18	0.38	0.18	0.10	3.37	13.8%	11.3%	3.37	3.37	0.18
42			22	150	0.40	0.13	0.41	0.29	0.08	3.81	10.4%	10.7%	3.81	3.81	0.16
43			23	151	0.45	0.27	0.10	0.25	0.06	3.33	13.4%	2.9%	3.33	3.33	0.19
44			24	152	0.71	0.41	0.04	0.04	0.09	3.59	19.9%	1.0%	3.59	3.59	0.17
45			25	153	0.68	0.22	0.18	0.15	0.11	3.32	20.5%	5.3%	3.32	3.32	0.19

Table 3. PD of Ant 0 – patch antenna (39GHz – n260)

- 0-patch Low CH

No.	Module	Type(P or D)	Beam ID_1	Beam ID_2	4cm2 PD(mW/cm2)						27.1%	13.6%	Max	Max. PD w/ MIMO rate	Scaling Factor
					S4(Right)	S3(Left)	S5(Top)	S6(Bottom)	S1(Front)	S2(Rear)	Ratio Right / Worst Surface	Ratio Top / Worst Surface			
1	Module 0	Patch	0		0.03	0.01	0.01	0.00	0.01	0.34	7.7%	2.2%	0.34	0.34	1.81
2			2	0.11	0.04	0.02	0.02	0.02	0.86	12.6%	2.5%	0.86	0.86	0.72	
3			3	0.11	0.05	0.01	0.01	0.03	0.65	16.7%	2.3%	0.65	0.65	0.94	
4			4	0.06	0.05	0.01	0.06	0.03	0.77	8.4%	1.6%	0.77	0.77	0.80	
5			8	0.14	0.05	0.03	0.01	0.03	0.77	18.2%	3.6%	0.77	0.77	0.80	
6			9	0.08	0.05	0.01	0.02	0.02	0.72	11.6%	1.7%	0.72	0.72	0.86	
7			12	0.16	0.12	0.03	0.10	0.05	1.53	10.8%	1.9%	1.53	1.53	0.40	
8			13	0.38	0.14	0.06	0.04	0.06	1.39	27.1%	4.0%	1.39	1.39	0.44	
9			14	0.19	0.11	0.01	0.04	0.06	0.86	22.5%	1.7%	0.86	0.86	0.71	
10			15	0.17	0.17	0.01	0.13	0.05	1.04	16.4%	1.3%	1.04	1.04	0.59	
11			16	0.15	0.13	0.03	0.11	0.05	1.53	9.6%	1.7%	1.53	1.53	0.40	
12			22	0.29	0.09	0.05	0.06	0.07	1.48	19.9%	3.6%	1.48	1.48	0.42	
13			23	0.30	0.16	0.02	0.02	0.04	1.23	24.2%	1.6%	1.23	1.23	0.50	
14			24	0.13	0.09	0.02	0.07	0.07	0.79	16.9%	2.3%	0.79	0.79	0.78	
15			25	0.18	0.16	0.02	0.14	0.03	1.38	12.7%	1.2%	1.38	1.38	0.45	
16			128	0.03	0.01	0.01	0.01	0.01	0.36	9.2%	2.8%	0.36	0.36	1.70	
17			130	0.12	0.04	0.03	0.01	0.04	0.89	13.5%	3.2%	0.89	0.89	0.69	
18			131	0.09	0.05	0.04	0.02	0.02	0.68	13.6%	5.9%	0.68	0.68	0.91	
19			132	0.16	0.05	0.03	0.02	0.04	0.89	17.8%	2.9%	0.89	0.89	0.69	
20			136	0.08	0.05	0.05	0.01	0.03	0.76	9.9%	7.1%	0.76	0.76	0.82	
21			137	0.16	0.06	0.02	0.02	0.03	0.79	19.7%	2.4%	0.79	0.79	0.78	
22			140	0.35	0.11	0.09	0.03	0.08	1.72	20.5%	5.3%	1.72	1.72	0.36	
23			141	0.13	0.15	0.14	0.02	0.06	1.43	9.1%	10.0%	1.43	1.43	0.43	
24			142	0.16	0.10	0.03	0.02	0.04	0.86	18.0%	3.7%	0.86	0.86	0.71	
25			143	0.30	0.15	0.01	0.04	0.02	1.26	24.0%	1.0%	1.26	1.26	0.49	
26			144	0.31	0.09	0.08	0.03	0.08	1.69	18.2%	4.8%	1.69	1.69	0.36	
27			150	0.26	0.13	0.08	0.03	0.09	1.69	15.7%	4.6%	1.69	1.69	0.37	
28			151	0.14	0.15	0.15	0.02	0.09	1.07	13.2%	13.6%	1.07	1.07	0.58	
29			152	0.20	0.13	0.01	0.03	0.03	1.01	19.6%	1.5%	1.01	1.01	0.61	
30			153	0.37	0.16	0.02	0.05	0.04	1.42	26.4%	1.2%	1.42	1.42	0.43	
31			0	128	0.07	0.04	0.02	0.01	0.04	0.73	9.2%	3.1%	0.73	0.73	0.84
32			2	130	0.22	0.10	0.05	0.04	0.10	1.98	11.4%	2.7%	1.98	1.98	0.31
33			3	131	0.22	0.13	0.06	0.03	0.08	1.35	16.6%	4.4%	1.35	1.35	0.46
34			4	132	0.24	0.10	0.04	0.10	0.07	1.31	18.2%	2.9%	1.31	1.31	0.47
35			8	136	0.25	0.13	0.07	0.03	0.10	1.68	14.9%	4.4%	1.68	1.68	0.37
36			9	137	0.28	0.14	0.05	0.05	0.06	1.65	17.2%	3.2%	1.65	1.65	0.37
37			12	140	0.65	0.28	0.16	0.17	0.13	3.55	18.3%	4.4%	3.55	3.55	0.17
38			13	141	0.62	0.37	0.19	0.07	0.17	2.85	21.9%	6.6%	2.85	2.85	0.22
39			14	142	0.43	0.26	0.06	0.08	0.18	1.99	21.7%	3.3%	1.99	1.99	0.31
40			15	143	0.54	0.40	0.05	0.18	0.09	2.47	22.0%	2.0%	2.47	2.47	0.25
41			16	144	0.59	0.29	0.14	0.17	0.11	3.35	17.5%	4.3%	3.35	3.35	0.18
42			22	150	0.53	0.30	0.15	0.12	0.18	3.55	15.0%	4.2%	3.55	3.55	0.17
43			23	151	0.52	0.39	0.21	0.05	0.20	2.39	21.8%	8.6%	2.39	2.39	0.26
44			24	152	0.44	0.31	0.04	0.12	0.14	2.08	21.2%	2.1%	2.08	2.08	0.30
45			25	153	0.63	0.41	0.03	0.22	0.08	2.78	22.6%	1.2%	2.78	2.78	0.22

- 0-patch Mid CH

No.	Module	Type(P or D)	Beam ID_1	Beam ID_2	4cm2 PD(mW/cm2)						Ratio Right / Worst Surface	Ratio Top / Worst Surface	Max	Max. PD w MIMO rate	Scaling Factor
					S4(Right)	S3(Left)	S5(Top)	S6(Bottom)	S1(Front)	S2(Rear)					
1	Module 0	Patch	0		0.02	0.02	0.01	0.00	0.01	0.41	5.2%	2.7%	0.41	0.41	1.50
2			2		0.12	0.06	0.02	0.02	0.03	1.02	11.9%	2.0%	1.02	1.02	0.61
3			3		0.09	0.06	0.02	0.01	0.03	0.72	13.2%	2.5%	0.72	0.72	0.86
4			4		0.09	0.05	0.01	0.06	0.02	0.97	9.5%	0.9%	0.97	0.97	0.64
5			8		0.15	0.07	0.03	0.01	0.03	0.90	16.2%	2.8%	0.90	0.90	0.68
6			9		0.06	0.07	0.01	0.02	0.02	0.86	7.4%	1.3%	0.86	0.86	0.72
7			12		0.23	0.17	0.03	0.07	0.04	1.66	13.6%	1.7%	1.66	1.66	0.37
8			13		0.38	0.17	0.08	0.03	0.07	1.67	22.9%	5.0%	1.67	1.67	0.37
9			14		0.13	0.15	0.03	0.05	0.09	0.96	13.2%	3.1%	0.96	0.96	0.64
10			15		0.14	0.19	0.02	0.14	0.03	1.26	10.8%	1.3%	1.26	1.26	0.49
11			16		0.21	0.17	0.02	0.08	0.04	1.69	12.4%	1.4%	1.69	1.69	0.37
12			22		0.35	0.14	0.05	0.09	0.06	1.70	20.7%	2.7%	1.70	1.70	0.36
13			23		0.28	0.18	0.04	0.02	0.08	1.39	19.9%	2.9%	1.39	1.39	0.44
14			24		0.09	0.15	0.02	0.08	0.07	0.93	9.4%	2.3%	0.93	0.93	0.66
15			25		0.17	0.18	0.02	0.13	0.04	1.59	10.5%	1.0%	1.59	1.59	0.39
16			128		0.03	0.02	0.01	0.01	0.01	0.42	7.2%	2.1%	0.42	0.42	1.46
17			130		0.10	0.06	0.02	0.01	0.03	1.05	9.5%	2.3%	1.05	1.05	0.59
18			131		0.08	0.06	0.03	0.02	0.02	0.72	10.9%	4.5%	0.72	0.72	0.85
19			132		0.11	0.06	0.02	0.01	0.02	0.99	11.5%	2.3%	0.99	0.99	0.62
20			136		0.10	0.06	0.03	0.01	0.03	0.89	11.5%	3.8%	0.89	0.89	0.69
21			137		0.10	0.07	0.02	0.02	0.02	0.84	12.5%	2.6%	0.84	0.84	0.73
22			140		0.32	0.15	0.08	0.05	0.03	1.82	17.8%	4.1%	1.82	1.82	0.34
23			141		0.19	0.18	0.09	0.01	0.10	1.64	11.6%	5.2%	1.64	1.64	0.38
24			142		0.11	0.11	0.05	0.02	0.05	0.98	11.6%	5.3%	0.98	0.98	0.63
25			143		0.23	0.18	0.02	0.04	0.04	1.28	18.0%	1.8%	1.28	1.28	0.48
26			144		0.29	0.13	0.07	0.05	0.03	1.80	16.2%	3.8%	1.80	1.80	0.34
27			150		0.25	0.17	0.08	0.04	0.06	1.78	13.9%	4.3%	1.78	1.78	0.35
28			151		0.18	0.19	0.09	0.02	0.06	1.36	13.4%	6.4%	1.36	1.36	0.45
29			152		0.15	0.14	0.04	0.02	0.04	1.05	14.1%	3.9%	1.05	1.05	0.59
30			153		0.28	0.18	0.02	0.06	0.04	1.47	19.0%	1.5%	1.47	1.47	0.42
31			0	128	0.06	0.05	0.03	0.01	0.04	0.93	6.7%	2.9%	0.93	0.93	0.66
32			2	130	0.28	0.15	0.06	0.05	0.06	2.34	11.8%	2.8%	2.34	2.34	0.26
33			3	131	0.21	0.18	0.08	0.02	0.09	1.53	13.4%	5.1%	1.53	1.53	0.40
34			4	132	0.23	0.13	0.05	0.11	0.05	1.52	15.3%	3.1%	1.52	1.52	0.41
35			8	136	0.33	0.18	0.07	0.03	0.10	1.93	17.1%	3.9%	1.93	1.93	0.32
36			9	137	0.18	0.19	0.04	0.04	0.07	1.91	9.5%	2.2%	1.91	1.91	0.32
37			12	140	0.67	0.40	0.16	0.17	0.09	3.77	17.8%	4.2%	3.77	3.77	0.16
38			13	141	0.75	0.47	0.21	0.07	0.19	3.56	21.0%	6.0%	3.56	3.56	0.17
39			14	142	0.26	0.40	0.10	0.08	0.16	2.33	11.3%	4.3%	2.33	2.33	0.26
40			15	143	0.38	0.54	0.04	0.27	0.12	2.81	13.6%	1.5%	2.81	2.81	0.22
41			16	144	0.62	0.38	0.14	0.16	0.08	3.57	17.4%	4.0%	3.57	3.57	0.17
42			22	150	0.79	0.38	0.20	0.20	0.15	3.92	20.3%	5.1%	3.92	3.92	0.16
43			23	151	0.55	0.51	0.21	0.05	0.24	2.84	19.4%	7.2%	2.84	2.84	0.22
44			24	152	0.27	0.44	0.07	0.13	0.16	2.40	11.4%	2.9%	2.40	2.40	0.26
45			25	153	0.54	0.52	0.04	0.27	0.12	3.20	16.9%	1.4%	3.20	3.20	0.19

- 0-patch High CH

No.	Module	Type(P or D)	Beam ID_1	Beam ID_2	4cm2 PD(mW/cm2)						19.8%	8.2%	Max	Max. PD w MIMO rate	Scaling Factor
					S4(Right)	S3(Left)	S5(Top)	S6(Bottom)	S1(Front)	S2(Rear)	Ratio Right / Worst Surface	Ratio Top / Worst Surface			
1	Module 0	Patch	0		0.02	0.02	0.01	0.01	0.03	0.41	4.3%	2.3%	0.41	0.41	1.51
2			2		0.07	0.06	0.02	0.03	0.03	0.99	7.1%	2.3%	0.99	0.99	0.62
3			3		0.09	0.05	0.02	0.01	0.06	0.64	14.0%	3.2%	0.64	0.64	0.96
4			4		0.10	0.06	0.01	0.04	0.03	1.02	9.9%	1.0%	1.02	1.02	0.61
5			8		0.10	0.06	0.02	0.01	0.06	0.80	12.8%	2.9%	0.80	0.80	0.78
6			9		0.07	0.07	0.02	0.03	0.02	0.90	7.5%	2.1%	0.90	0.90	0.68
7			12		0.19	0.19	0.03	0.12	0.03	1.78	10.9%	1.5%	1.78	1.78	0.35
8			13		0.24	0.17	0.07	0.02	0.07	1.46	16.3%	4.7%	1.46	1.46	0.42
9			14		0.16	0.15	0.04	0.03	0.08	1.15	14.3%	3.7%	1.15	1.15	0.54
10			15		0.16	0.18	0.03	0.10	0.03	1.38	11.5%	1.8%	1.38	1.38	0.45
11			16		0.20	0.20	0.03	0.11	0.04	1.75	11.2%	1.8%	1.75	1.75	0.35
12			22		0.23	0.15	0.04	0.08	0.06	1.72	13.4%	2.6%	1.72	1.72	0.36
13			23		0.23	0.15	0.04	0.01	0.11	1.19	19.0%	3.0%	1.19	1.19	0.52
14			24		0.17	0.17	0.03	0.05	0.04	1.25	13.4%	2.8%	1.25	1.25	0.49
15			25		0.17	0.20	0.03	0.10	0.04	1.60	10.4%	2.0%	1.60	1.60	0.39
16			128		0.03	0.02	0.01	0.00	0.02	0.45	6.8%	2.6%	0.45	0.45	1.36
17			130		0.08	0.07	0.03	0.01	0.02	1.07	7.2%	2.9%	1.07	1.07	0.57
18			131		0.11	0.06	0.03	0.01	0.03	0.80	14.0%	3.3%	0.80	0.80	0.78
19			132		0.09	0.07	0.03	0.02	0.02	1.03	8.9%	3.0%	1.03	1.03	0.60
20			136		0.10	0.06	0.03	0.01	0.03	0.95	11.0%	2.9%	0.95	0.95	0.65
21			137		0.10	0.07	0.02	0.02	0.02	0.89	11.4%	2.2%	0.89	0.89	0.69
22			140		0.24	0.16	0.08	0.05	0.05	1.82	13.4%	4.4%	1.82	1.82	0.34
23			141		0.19	0.18	0.08	0.01	0.06	1.62	11.6%	4.7%	1.62	1.62	0.38
24			142		0.17	0.12	0.03	0.03	0.03	1.20	14.0%	2.5%	1.20	1.20	0.51
25			143		0.20	0.15	0.02	0.04	0.04	1.21	16.8%	1.9%	1.21	1.21	0.51
26			144		0.22	0.14	0.08	0.05	0.05	1.79	12.5%	4.4%	1.79	1.79	0.34
27			150		0.21	0.18	0.10	0.04	0.06	1.83	11.6%	5.4%	1.83	1.83	0.34
28			151		0.17	0.17	0.07	0.02	0.08	1.43	11.9%	4.6%	1.43	1.43	0.43
29			152		0.17	0.12	0.03	0.03	0.03	1.15	14.7%	2.5%	1.15	1.15	0.54
30			153		0.24	0.19	0.02	0.06	0.05	1.32	18.0%	1.6%	1.32	1.32	0.47
31			0	128	0.06	0.05	0.03	0.01	0.08	0.93	6.1%	2.9%	0.93	0.93	0.67
32			2	130	0.23	0.17	0.08	0.06	0.09	2.24	10.2%	3.5%	2.24	2.24	0.28
33			3	131	0.23	0.16	0.06	0.03	0.14	1.54	14.7%	4.1%	1.54	1.54	0.40
34			4	132	0.24	0.15	0.05	0.07	0.07	1.64	14.9%	3.0%	1.64	1.64	0.38
35			8	136	0.30	0.19	0.08	0.03	0.15	1.85	16.5%	4.3%	1.85	1.85	0.33
36			9	137	0.20	0.17	0.05	0.07	0.07	2.01	9.8%	2.6%	2.01	2.01	0.31
37			12	140	0.69	0.46	0.14	0.24	0.11	3.88	17.6%	3.6%	3.88	3.88	0.16
38			13	141	0.66	0.54	0.28	0.06	0.23	3.35	19.8%	8.2%	3.35	3.35	0.18
39			14	142	0.41	0.35	0.09	0.07	0.12	2.38	17.2%	4.0%	2.38	2.38	0.26
40			15	143	0.40	0.50	0.07	0.19	0.13	2.99	13.5%	2.4%	2.99	2.99	0.21
41			16	144	0.67	0.45	0.12	0.23	0.09	3.72	18.1%	3.3%	3.72	3.72	0.17
42			22	150	0.74	0.50	0.22	0.18	0.20	3.97	18.6%	5.6%	3.97	3.97	0.16
43			23	151	0.48	0.49	0.15	0.03	0.34	2.85	16.7%	5.3%	2.85	2.85	0.22
44			24	152	0.39	0.42	0.07	0.09	0.12	2.69	14.3%	2.6%	2.69	2.69	0.23
45			25	153	0.56	0.54	0.07	0.25	0.12	3.23	17.4%	2.0%	3.23	3.23	0.19

3.1.2 Ant 1 – Patch Antenna

Table 4 & Table 5 show the PD simulation evaluation of Ant 1 patch antenna at 28GHz / 39GHz for the corresponding evaluation plane specified in Table 1.

Table 4. PD of Ant 1 – patch antenna (28GHz – n261)

- 1-patch Low CH

No.	Module	Type(P or D)	Beam ID_1	Beam ID_2	4cm2 PD(mW/cm2)						53.1%	28.7%	Max	Max. PD w MIMO rate	Scaling Factor
					S4(Right)	S3(Left)	S5(Top)	S6(Bottom)	S1(Front)	S2(Rear)	Ratio Right / Worst Surface	Ratio Top / Worst Surface			
46	Module 1	Patch	1		0.14	0.01	0.03	0.02	0.44	0.02	32.9%	6.3%	0.44	0.44	1.42
47			5		0.24	0.02	0.05	0.03	0.77	0.10	30.8%	6.8%	0.77	0.77	0.80
48			6		0.38	0.01	0.02	0.04	0.76	0.05	50.3%	2.3%	0.76	0.76	0.81
49			7		0.26	0.01	0.05	0.04	0.85	0.06	30.6%	5.3%	0.85	0.85	0.72
50			10		0.33	0.02	0.03	0.03	0.72	0.09	46.1%	4.7%	0.72	0.72	0.86
51			11		0.33	0.01	0.03	0.05	0.84	0.04	38.7%	3.7%	0.84	0.84	0.73
52			17		0.48	0.08	0.14	0.08	1.52	0.07	31.2%	9.5%	1.52	1.52	0.40
53			18		0.61	0.05	0.06	0.04	1.36	0.30	44.9%	4.5%	1.36	1.36	0.45
54			19		0.73	0.06	0.02	0.03	1.51	0.20	48.2%	1.4%	1.51	1.51	0.41
55			20		0.77	0.04	0.08	0.12	1.44	0.07	53.1%	5.8%	1.44	1.44	0.43
56			21		0.55	0.04	0.07	0.19	1.25	0.09	43.8%	6.0%	1.25	1.25	0.49
57			26		0.53	0.07	0.12	0.05	1.43	0.15	36.9%	8.2%	1.43	1.43	0.43
58			27		0.70	0.05	0.02	0.04	1.44	0.32	48.2%	1.7%	1.44	1.44	0.43
59			28		0.78	0.06	0.06	0.06	1.52	0.07	51.6%	3.9%	1.52	1.52	0.41
60			29		0.63	0.04	0.06	0.19	1.36	0.06	46.3%	4.2%	1.36	1.36	0.45
61			129		0.11	0.01	0.02	0.01	0.35	0.03	31.2%	5.9%	0.35	0.35	1.77
62			133		0.33	0.02	0.15	0.05	0.91	0.06	36.7%	16.0%	0.91	0.91	0.68
63			134		0.40	0.02	0.03	0.02	0.92	0.07	43.6%	2.8%	0.92	0.92	0.67
64			135		0.27	0.02	0.14	0.07	1.03	0.07	26.4%	13.2%	1.03	1.03	0.60
65			138		0.41	0.02	0.09	0.02	0.84	0.06	48.8%	11.2%	0.84	0.84	0.74
66			139		0.34	0.03	0.07	0.07	1.10	0.07	30.8%	6.2%	1.10	1.10	0.56
67			145		0.44	0.06	0.25	0.07	1.45	0.11	30.7%	17.4%	1.45	1.45	0.43
68			146		0.66	0.04	0.18	0.03	1.41	0.08	46.8%	12.8%	1.41	1.41	0.44
69			147		0.76	0.05	0.02	0.02	1.56	0.25	48.8%	1.4%	1.56	1.56	0.40
70			148		0.70	0.09	0.10	0.06	1.61	0.10	43.8%	6.2%	1.61	1.61	0.38
71			149		0.64	0.07	0.13	0.11	1.83	0.08	34.8%	7.4%	1.83	1.83	0.34
72			154		0.59	0.06	0.38	0.08	1.32	0.13	44.9%	28.7%	1.32	1.32	0.47
73			155		0.72	0.03	0.07	0.02	1.49	0.15	48.1%	4.8%	1.49	1.49	0.41
74			156		0.74	0.07	0.04	0.03	1.65	0.22	44.8%	2.1%	1.65	1.65	0.37
75	157		0.64	0.08	0.18	0.10	1.63	0.07	39.1%	11.3%	1.63	1.63	0.38		
76	1	129	0.21	0.02	0.06	0.04	0.58	0.05	37.0%	10.7%	0.58	0.58	1.07		
77	5	133	0.78	0.07	0.28	0.09	2.30	0.31	33.7%	12.1%	2.30	2.30	0.27		
78	6	134	0.96	0.05	0.08	0.12	2.19	0.22	43.9%	3.4%	2.19	2.19	0.28		
79	7	135	0.88	0.06	0.23	0.17	2.51	0.24	35.0%	9.2%	2.51	2.51	0.25		
80	10	138	0.94	0.05	0.18	0.08	2.10	0.29	44.9%	8.8%	2.10	2.10	0.29		
81	11	139	1.00	0.06	0.12	0.19	2.51	0.20	40.0%	4.8%	2.51	2.51	0.25		
82	17	145	1.23	0.20	0.61	0.19	3.56	0.18	34.6%	17.1%	3.56	3.56	0.17		
83	18	146	1.70	0.13	0.41	0.12	3.93	0.68	43.3%	10.3%	3.93	3.93	0.16		
84	19	147	1.71	0.18	0.07	0.08	3.66	0.87	46.7%	1.9%	3.66	3.66	0.17		
85	20	148	1.90	0.22	0.24	0.35	3.82	0.22	49.7%	6.3%	3.82	3.82	0.16		
86	21	149	1.90	0.15	0.21	0.38	4.68	0.30	40.5%	4.5%	4.68	4.68	0.13		
87	26	154	1.47	0.21	0.71	0.16	3.65	0.22	40.3%	19.5%	3.65	3.65	0.17		
88	27	155	1.70	0.13	0.14	0.09	3.77	0.89	45.1%	3.8%	3.77	3.77	0.16		
89	28	156	1.77	0.23	0.13	0.16	3.76	0.50	47.0%	3.5%	3.76	3.76	0.16		
90	29	157	1.82	0.18	0.32	0.46	4.15	0.20	43.8%	7.6%	4.15	4.15	0.15		

- 1-patch Mid CH

No.	Module	Type(P or D)	Beam ID_1	Beam ID_2	4cm2 PD(mW/cm2)						50.1%	38.9%	Max	Max. PD w/ MIMO rate	Scaling Factor
					S4(Right)	S3(Left)	S5(Top)	S6(Bottom)	S1(Front)	S2(Rear)	Ratio Right / Worst Surface	Ratio Top / Worst Surface			
46	Module 1	Patch	1		0.12	0.01	0.03	0.03	0.40	0.02	29.3%	7.2%	0.40	0.40	1.54
47			5		0.22	0.02	0.06	0.03	0.73	0.10	29.9%	7.8%	0.73	0.73	0.84
48			6		0.34	0.02	0.02	0.06	0.71	0.06	48.0%	3.1%	0.71	0.71	0.87
49			7		0.21	0.01	0.05	0.04	0.79	0.07	27.2%	6.1%	0.79	0.79	0.79
50			10		0.29	0.02	0.04	0.03	0.69	0.09	42.1%	5.5%	0.69	0.69	0.89
51			11		0.28	0.02	0.04	0.06	0.78	0.05	36.1%	4.5%	0.78	0.78	0.79
52			17		0.49	0.07	0.15	0.07	1.46	0.07	33.6%	10.3%	1.46	1.46	0.42
53			18		0.56	0.08	0.07	0.04	1.44	0.22	38.9%	5.0%	1.44	1.44	0.43
54			19		0.69	0.07	0.02	0.05	1.47	0.21	47.2%	1.4%	1.47	1.47	0.42
55			20		0.67	0.04	0.09	0.13	1.34	0.06	50.1%	6.7%	1.34	1.34	0.46
56			21		0.49	0.03	0.06	0.17	1.18	0.12	41.6%	5.4%	1.18	1.18	0.52
57			26		0.50	0.07	0.14	0.06	1.40	0.12	35.4%	10.0%	1.40	1.40	0.44
58			27		0.66	0.08	0.02	0.04	1.46	0.28	44.8%	1.3%	1.46	1.46	0.42
59			28		0.73	0.05	0.05	0.06	1.48	0.09	49.3%	3.7%	1.48	1.48	0.42
60			29		0.54	0.05	0.09	0.20	1.21	0.11	45.1%	7.1%	1.21	1.21	0.51
61			129		0.11	0.01	0.03	0.01	0.39	0.02	27.5%	6.7%	0.39	0.39	1.57
62			133		0.33	0.02	0.15	0.03	0.89	0.06	37.2%	16.8%	0.89	0.89	0.69
63			134		0.39	0.03	0.02	0.03	0.93	0.09	41.3%	2.6%	0.93	0.93	0.66
64			135		0.27	0.03	0.13	0.05	0.99	0.08	27.2%	12.9%	0.99	0.99	0.63
65			138		0.40	0.02	0.11	0.02	0.83	0.06	47.9%	12.6%	0.83	0.83	0.74
66			139		0.33	0.04	0.06	0.05	1.07	0.10	30.8%	5.2%	1.07	1.07	0.58
67			145		0.43	0.04	0.31	0.08	1.31	0.08	33.1%	23.9%	1.31	1.31	0.47
68			146		0.63	0.04	0.21	0.02	1.39	0.07	45.3%	14.8%	1.39	1.39	0.44
69			147		0.73	0.05	0.02	0.03	1.59	0.23	46.0%	1.5%	1.59	1.59	0.39
70			148		0.69	0.10	0.10	0.05	1.65	0.14	42.0%	5.9%	1.65	1.65	0.37
71			149		0.58	0.08	0.08	0.04	1.67	0.11	34.4%	4.7%	1.67	1.67	0.37
72			154		0.51	0.03	0.47	0.09	1.21	0.10	42.3%	38.9%	1.21	1.21	0.51
73			155		0.71	0.04	0.08	0.03	1.51	0.11	46.8%	5.5%	1.51	1.51	0.41
74			156		0.71	0.07	0.02	0.04	1.59	0.24	44.6%	1.2%	1.59	1.59	0.39
75			157		0.61	0.08	0.15	0.05	1.67	0.11	36.7%	8.9%	1.67	1.67	0.37
76			1	129	0.18	0.02	0.07	0.05	0.48	0.03	37.1%	13.9%	0.48	0.48	1.28
77			5	133	0.78	0.06	0.28	0.07	2.25	0.32	34.9%	12.5%	2.25	2.25	0.27
78			6	134	0.92	0.08	0.06	0.14	2.08	0.28	44.4%	2.9%	2.08	2.08	0.30
79			7	135	0.78	0.06	0.24	0.13	2.39	0.30	32.5%	10.0%	2.39	2.39	0.26
80	10	138	0.91	0.07	0.20	0.09	2.06	0.29	44.2%	9.8%	2.06	2.06	0.30		
81	11	139	0.92	0.08	0.14	0.16	2.38	0.30	38.7%	5.8%	2.38	2.38	0.26		
82	17	145	1.23	0.11	0.73	0.21	3.46	0.22	35.5%	21.2%	3.46	3.46	0.18		
83	18	146	1.61	0.17	0.41	0.08	3.78	0.51	42.6%	10.8%	3.78	3.78	0.16		
84	19	147	1.71	0.23	0.05	0.13	3.65	0.86	46.8%	1.5%	3.65	3.65	0.17		
85	20	148	1.76	0.22	0.28	0.32	3.77	0.35	46.8%	7.4%	3.77	3.77	0.16		
86	21	149	1.67	0.18	0.23	0.30	4.15	0.42	40.3%	5.5%	4.15	4.15	0.15		
87	26	154	1.36	0.14	0.90	0.22	3.54	0.24	38.4%	25.5%	3.54	3.54	0.17		
88	27	155	1.70	0.18	0.14	0.12	3.70	0.72	45.9%	3.8%	3.70	3.70	0.17		
89	28	156	1.73	0.22	0.11	0.20	3.70	0.62	46.9%	3.0%	3.70	3.70	0.17		
90	29	157	1.67	0.16	0.37	0.34	3.86	0.38	43.2%	9.6%	3.86	3.86	0.16		

- 1-patch High CH

No.	Module	Type(P or D)	Beam ID_1	Beam ID_2	4cm2 PD(mW/cm2)						49.4%	41.6%	Max	Max. PD w MIMO rate	Scaling Factor
					S4(Right)	S3(Left)	S5(Top)	S6(Bottom)	S1(Front)	S2(Rear)	Ratio Right / Worst Surface	Ratio Top / Worst Surface			
46	Module 1	Patch	1		0.11	0.01	0.03	0.04	0.40	0.02	27.0%	6.4%	0.40	0.40	1.55
47			5		0.23	0.01	0.04	0.03	0.72	0.11	31.4%	6.2%	0.72	0.72	0.86
48			6		0.32	0.02	0.03	0.06	0.71	0.06	45.0%	4.1%	0.71	0.71	0.87
49			7		0.20	0.02	0.04	0.06	0.75	0.07	26.6%	4.9%	0.75	0.75	0.83
50			10		0.30	0.02	0.04	0.03	0.71	0.10	42.3%	5.7%	0.71	0.71	0.87
51			11		0.26	0.02	0.03	0.07	0.74	0.05	34.9%	4.3%	0.74	0.74	0.83
52			17		0.47	0.06	0.12	0.06	1.32	0.14	35.7%	9.1%	1.32	1.32	0.47
53			18		0.57	0.08	0.10	0.03	1.47	0.22	39.0%	6.5%	1.47	1.47	0.42
54			19		0.65	0.09	0.03	0.05	1.51	0.22	42.9%	1.7%	1.51	1.51	0.41
55			20		0.70	0.04	0.07	0.12	1.41	0.05	49.4%	5.2%	1.41	1.41	0.44
56			21		0.45	0.04	0.06	0.17	1.11	0.14	40.4%	5.9%	1.11	1.11	0.56
57			26		0.49	0.06	0.13	0.05	1.32	0.15	37.2%	9.7%	1.32	1.32	0.47
58			27		0.63	0.10	0.03	0.05	1.55	0.27	40.4%	2.0%	1.55	1.55	0.40
59			28		0.69	0.06	0.06	0.06	1.49	0.10	46.4%	4.3%	1.49	1.49	0.42
60			29		0.55	0.04	0.08	0.18	1.20	0.09	46.4%	6.4%	1.20	1.20	0.52
61			129		0.12	0.01	0.02	0.01	0.42	0.02	28.8%	5.7%	0.42	0.42	1.46
62			133		0.32	0.03	0.14	0.03	0.84	0.08	37.6%	17.0%	0.84	0.84	0.73
63			134		0.38	0.03	0.03	0.03	0.92	0.10	40.8%	3.1%	0.92	0.92	0.67
64			135		0.24	0.03	0.13	0.06	0.90	0.09	26.2%	14.6%	0.90	0.90	0.68
65			138		0.40	0.02	0.09	0.01	0.84	0.08	48.0%	11.2%	0.84	0.84	0.73
66			139		0.28	0.04	0.06	0.06	0.97	0.10	29.2%	6.6%	0.97	0.97	0.63
67			145		0.39	0.05	0.30	0.10	1.24	0.10	31.6%	24.2%	1.24	1.24	0.50
68			146		0.59	0.03	0.21	0.02	1.23	0.10	48.0%	17.3%	1.23	1.23	0.50
69			147		0.73	0.06	0.02	0.04	1.62	0.21	44.8%	1.5%	1.62	1.62	0.38
70			148		0.65	0.11	0.12	0.05	1.67	0.17	38.8%	6.9%	1.67	1.67	0.37
71			149		0.52	0.09	0.09	0.06	1.54	0.15	34.0%	6.0%	1.54	1.54	0.40
72			154		0.48	0.03	0.44	0.07	1.06	0.09	45.4%	41.6%	1.06	1.06	0.58
73			155		0.67	0.04	0.10	0.02	1.42	0.12	47.5%	6.9%	1.42	1.42	0.44
74			156		0.68	0.09	0.03	0.04	1.62	0.25	42.2%	1.7%	1.62	1.62	0.38
75	157		0.58	0.09	0.15	0.06	1.65	0.14	35.3%	9.4%	1.65	1.65	0.37		
76	1	129	0.20	0.02	0.06	0.06	0.51	0.03	39.2%	11.5%	0.51	0.51	1.21		
77	5	133	0.78	0.05	0.26	0.08	2.15	0.36	36.4%	12.3%	2.15	2.15	0.29		
78	6	134	0.90	0.08	0.09	0.14	2.01	0.31	44.6%	4.5%	2.01	2.01	0.31		
79	7	135	0.70	0.06	0.24	0.18	2.24	0.30	31.1%	10.5%	2.24	2.24	0.27		
80	10	138	0.90	0.05	0.19	0.06	2.04	0.35	44.2%	9.3%	2.04	2.04	0.30		
81	11	139	0.85	0.08	0.15	0.21	2.24	0.28	38.0%	6.8%	2.24	2.24	0.27		
82	17	145	1.18	0.11	0.66	0.21	3.28	0.42	36.0%	20.0%	3.28	3.28	0.19		
83	18	146	1.56	0.13	0.48	0.06	3.68	0.59	42.4%	12.9%	3.68	3.68	0.17		
84	19	147	1.72	0.26	0.07	0.16	3.67	0.85	46.9%	2.0%	3.67	3.67	0.17		
85	20	148	1.72	0.24	0.30	0.29	3.66	0.38	47.0%	8.2%	3.66	3.66	0.17		
86	21	149	1.48	0.20	0.26	0.33	3.73	0.49	39.6%	6.9%	3.73	3.73	0.17		
87	26	154	1.30	0.10	0.85	0.19	3.39	0.42	38.4%	25.0%	3.39	3.39	0.18		
88	27	155	1.61	0.19	0.19	0.11	3.62	0.71	44.6%	5.3%	3.62	3.62	0.17		
89	28	156	1.72	0.26	0.17	0.18	3.67	0.64	46.7%	4.5%	3.67	3.67	0.17		
90	29	157	1.60	0.18	0.36	0.32	3.63	0.38	44.0%	9.9%	3.63	3.63	0.17		

Table 5. PD of Ant 1 – patch antenna (39GHz – n260)

- 1-patch Low CH

No.	Module	Type(P or D)	Beam ID_1	Beam ID_2	4cm2 PD(mW/cm2)						57.0%	21.9%	Max	Max. PD w MIMO rate	Scaling Factor
					S4(Right)	S3(Left)	S5(Top)	S6(Bottom)	S1(Front)	S2(Rear)	Ratio Right / Worst Surface	Ratio Top / Worst Surface			
46	Moduel 1	Patch	1		0.21	0.01	0.03	0.01	0.52	0.01	40.6%	6.0%	0.52	0.52	1.18
47			5		0.37	0.02	0.02	0.03	1.03	0.02	35.7%	1.8%	1.03	1.03	0.60
48			6		0.33	0.02	0.07	0.04	0.80	0.03	41.0%	8.6%	0.80	0.80	0.77
49			7		0.37	0.02	0.02	0.03	1.03	0.02	35.7%	1.8%	1.03	1.03	0.60
50			10		0.29	0.02	0.06	0.03	1.03	0.03	28.4%	5.3%	1.03	1.03	0.60
51			11		0.38	0.02	0.03	0.04	0.85	0.02	44.6%	3.9%	0.85	0.85	0.72
52			17		0.73	0.07	0.05	0.07	1.73	0.06	42.4%	2.9%	1.73	1.73	0.36
53			18		0.59	0.05	0.12	0.02	1.83	0.05	32.1%	6.4%	1.83	1.83	0.34
54			19		0.62	0.04	0.28	0.07	1.27	0.09	48.8%	21.9%	1.27	1.27	0.49
55			20		0.70	0.04	0.06	0.04	1.51	0.04	46.7%	4.1%	1.51	1.51	0.41
56			21		0.73	0.07	0.06	0.06	1.72	0.05	42.3%	3.4%	1.72	1.72	0.36
57			26		0.67	0.06	0.08	0.04	1.74	0.06	38.3%	4.6%	1.74	1.74	0.35
58			27		0.58	0.05	0.16	0.03	1.53	0.07	38.1%	10.3%	1.53	1.53	0.40
59			28		0.71	0.04	0.05	0.03	1.47	0.04	48.4%	3.3%	1.47	1.47	0.42
60			29		0.69	0.04	0.09	0.08	1.55	0.04	44.6%	5.7%	1.55	1.55	0.40
61			129		0.19	0.01	0.02	0.02	0.50	0.01	37.5%	4.0%	0.50	0.50	1.24
62			133		0.34	0.02	0.03	0.05	1.04	0.03	32.1%	3.2%	1.04	1.04	0.59
63			134		0.44	0.01	0.04	0.05	0.78	0.03	57.0%	5.0%	0.78	0.78	0.79
64			135		0.35	0.02	0.03	0.06	1.03	0.03	34.1%	3.1%	1.03	1.03	0.60
65			138		0.40	0.01	0.03	0.02	0.98	0.03	40.8%	2.9%	0.98	0.98	0.63
66			139		0.40	0.02	0.04	0.03	0.96	0.03	42.0%	4.1%	0.96	0.96	0.65
67			145		0.62	0.04	0.04	0.09	1.76	0.04	35.3%	2.2%	1.76	1.76	0.35
68			146		0.79	0.04	0.07	0.03	1.64	0.04	48.0%	4.3%	1.64	1.64	0.38
69			147		0.64	0.02	0.12	0.08	1.15	0.05	55.5%	10.0%	1.15	1.15	0.53
70			148		0.64	0.03	0.05	0.12	1.51	0.03	42.3%	3.2%	1.51	1.51	0.41
71			149		0.62	0.05	0.04	0.09	1.79	0.08	34.7%	2.4%	1.79	1.79	0.34
72			154		0.71	0.05	0.06	0.05	1.70	0.08	41.6%	3.6%	1.70	1.70	0.36
73			155		0.69	0.03	0.08	0.04	1.34	0.05	51.4%	5.7%	1.34	1.34	0.46
74			156		0.67	0.03	0.08	0.12	1.44	0.03	46.4%	5.6%	1.44	1.44	0.43
75			157		0.60	0.04	0.05	0.09	1.63	0.03	36.8%	2.9%	1.63	1.63	0.38
76			1	129	0.42	0.03	0.08	0.05	1.08	0.04	38.8%	7.3%	1.08	1.08	0.57
77			5	133	0.86	0.07	0.08	0.08	2.32	0.08	36.9%	3.4%	2.32	2.32	0.27
78			6	134	0.84	0.05	0.18	0.14	1.82	0.07	46.0%	9.8%	1.82	1.82	0.34
79			7	135	0.87	0.06	0.08	0.09	2.30	0.08	37.7%	3.3%	2.30	2.30	0.27
80			10	138	0.68	0.04	0.10	0.06	1.56	0.09	43.8%	6.6%	1.56	1.56	0.40
81			11	139	0.83	0.05	0.10	0.10	1.88	0.08	44.1%	5.6%	1.88	1.88	0.33
82			17	145	1.66	0.18	0.11	0.25	3.67	0.19	45.3%	2.9%	3.67	3.67	0.17
83			18	146	1.66	0.14	0.23	0.07	3.55	0.14	46.7%	6.5%	3.55	3.55	0.17
84			19	147	1.46	0.10	0.60	0.25	3.01	0.25	48.4%	19.9%	3.01	3.01	0.20
85			20	148	1.47	0.08	0.16	0.24	3.47	0.13	42.3%	4.6%	3.47	3.47	0.18
86			21	149	1.56	0.16	0.14	0.21	3.72	0.25	41.9%	3.9%	3.72	3.72	0.17
87			26	154	1.43	0.17	0.19	0.12	3.55	0.24	40.1%	5.3%	3.55	3.55	0.17
88			27	155	1.50	0.12	0.36	0.09	3.18	0.20	47.2%	11.3%	3.18	3.18	0.19
89			28	156	1.45	0.09	0.19	0.22	3.32	0.12	43.7%	5.9%	3.32	3.32	0.19
90			29	157	1.57	0.12	0.19	0.27	3.53	0.13	44.5%	5.3%	3.53	3.53	0.17

- 1-patch Mid CH

No.	Module	Type(P or D)	Beam ID_1	Beam ID_2	4cm2 PD(mW/cm2)						54.2%	11.9%	Max	Max. PD w MIMO rate	Scaling Factor
					S4(Right)	S3(Left)	S5(Top)	S6(Bottom)	S1(Front)	S2(Rear)	Ratio Right / Worst Surface	Ratio Top / Worst Surface			
46	Module 1	Patch	1		0.24	0.01	0.03	0.01	0.65	0.01	36.5%	4.3%	0.65	0.65	0.95
47			5		0.34	0.03	0.02	0.03	1.04	0.01	33.0%	2.0%	1.04	1.04	0.60
48			6		0.39	0.02	0.04	0.02	0.97	0.01	40.2%	3.6%	0.97	0.97	0.63
49			7		0.34	0.03	0.02	0.03	1.04	0.01	33.0%	2.0%	1.04	1.04	0.60
50			10		0.33	0.04	0.04	0.02	1.21	0.02	27.5%	3.5%	1.21	1.21	0.51
51			11		0.38	0.02	0.03	0.02	0.89	0.01	43.4%	3.5%	0.89	0.89	0.70
52			17		0.66	0.07	0.03	0.06	1.82	0.04	36.3%	1.8%	1.82	1.82	0.34
53			18		0.65	0.08	0.12	0.03	2.20	0.06	29.5%	5.5%	2.20	2.20	0.28
54			19		0.68	0.05	0.17	0.03	1.40	0.06	48.4%	11.9%	1.40	1.40	0.44
55			20		0.79	0.05	0.09	0.05	1.67	0.04	47.4%	5.6%	1.67	1.67	0.37
56			21		0.64	0.07	0.05	0.05	1.87	0.04	34.1%	2.6%	1.87	1.87	0.33
57			26		0.61	0.08	0.08	0.03	2.01	0.04	30.5%	3.8%	2.01	2.01	0.31
58			27		0.60	0.09	0.11	0.02	1.91	0.05	31.5%	5.8%	1.91	1.91	0.32
59			28		0.79	0.04	0.10	0.04	1.60	0.04	49.1%	6.0%	1.60	1.60	0.39
60			29		0.73	0.05	0.10	0.08	1.76	0.04	41.1%	5.8%	1.76	1.76	0.35
61			129		0.21	0.01	0.02	0.02	0.58	0.01	36.2%	2.6%	0.58	0.58	1.07
62			133		0.36	0.02	0.02	0.03	1.26	0.02	28.9%	1.9%	1.26	1.26	0.49
63			134		0.53	0.02	0.03	0.02	0.98	0.02	54.2%	2.8%	0.98	0.98	0.63
64			135		0.37	0.02	0.02	0.03	1.24	0.02	30.0%	2.0%	1.24	1.24	0.50
65			138		0.49	0.02	0.03	0.02	1.19	0.02	41.2%	2.8%	1.19	1.19	0.52
66			139		0.38	0.04	0.02	0.05	1.23	0.02	30.7%	2.0%	1.23	1.23	0.50
67			145		0.70	0.06	0.03	0.09	2.06	0.04	34.1%	1.3%	2.06	2.06	0.30
68			146		0.89	0.05	0.09	0.04	1.85	0.04	48.3%	5.1%	1.85	1.85	0.33
69			147		0.72	0.04	0.06	0.05	1.48	0.03	48.8%	3.7%	1.48	1.48	0.42
70			148		0.72	0.08	0.05	0.09	1.80	0.04	40.1%	2.7%	1.80	1.80	0.34
71			149		0.76	0.07	0.04	0.06	2.02	0.06	37.5%	2.1%	2.02	2.02	0.31
72			154		0.78	0.06	0.06	0.03	1.93	0.06	40.4%	3.1%	1.93	1.93	0.32
73			155		0.76	0.05	0.06	0.03	1.63	0.04	46.8%	3.8%	1.63	1.63	0.38
74			156		0.78	0.07	0.07	0.07	1.76	0.04	44.2%	4.0%	1.76	1.76	0.35
75			157		0.67	0.07	0.02	0.11	2.00	0.05	33.5%	1.1%	2.00	2.00	0.31
76			1	129	0.46	0.03	0.07	0.04	1.29	0.04	35.4%	5.8%	1.29	1.29	0.48
77			5	133	0.90	0.08	0.07	0.10	2.51	0.05	35.7%	2.7%	2.51	2.51	0.25
78			6	134	0.99	0.05	0.09	0.06	2.10	0.05	46.9%	4.1%	2.10	2.10	0.29
79			7	135	0.91	0.08	0.07	0.10	2.50	0.04	36.5%	2.7%	2.50	2.50	0.25
80			10	138	0.77	0.08	0.12	0.05	1.78	0.05	43.6%	6.6%	1.78	1.78	0.35
81			11	139	0.88	0.07	0.08	0.14	2.21	0.05	39.6%	3.6%	2.21	2.21	0.28
82			17	145	1.81	0.18	0.08	0.24	4.20	0.12	43.2%	1.9%	4.20	4.20	0.15
83			18	146	1.71	0.22	0.39	0.09	4.41	0.11	38.7%	8.7%	4.41	4.41	0.14
84			19	147	1.60	0.16	0.36	0.12	3.30	0.13	48.5%	10.8%	3.30	3.30	0.19
85			20	148	1.56	0.17	0.24	0.25	3.82	0.12	41.0%	6.4%	3.82	3.82	0.16
86	21	149	1.81	0.16	0.12	0.15	4.50	0.15	40.2%	2.7%	4.50	4.50	0.14		
87	26	154	1.66	0.19	0.24	0.09	4.39	0.16	37.8%	5.6%	4.39	4.39	0.14		
88	27	155	1.52	0.23	0.24	0.07	3.57	0.09	42.4%	6.6%	3.57	3.57	0.17		
89	28	156	1.65	0.15	0.29	0.15	3.78	0.13	43.6%	7.6%	3.78	3.78	0.16		
90	29	157	1.66	0.20	0.15	0.35	3.99	0.12	41.7%	3.9%	3.99	3.99	0.15		

- 1-patch High CH

No.	Module	Type(P or D)	Beam ID_1	Beam ID_2	4cm2 PD(mW/cm2)						54.6%	9.9%	Max	Max. PD w MIMO rate	Scaling Factor
					S4(Right)	S3(Left)	S5(Top)	S6(Bottom)	S1(Front)	S2(Rear)	Ratio Right / Worst Surface	Ratio Top / Worst Surface			
46	Module 1	Patch	1		0.26	0.02	0.02	0.01	0.68	0.01	38.6%	2.4%	0.68	0.68	0.90
47			5		0.26	0.05	0.03	0.03	0.96	0.02	27.1%	3.5%	0.96	0.96	0.64
48			6	129	0.29	0.02	0.04	0.02	0.90	0.02	32.0%	4.2%	0.90	0.90	0.69
49			7	135	0.26	0.05	0.03	0.03	0.96	0.02	27.1%	3.5%	0.96	0.96	0.64
50			10	138	0.34	0.05	0.05	0.01	1.17	0.02	28.7%	3.9%	1.17	1.17	0.53
51			11	139	0.25	0.02	0.04	0.03	0.78	0.02	32.1%	5.2%	0.78	0.78	0.79
52			17	145	0.60	0.14	0.05	0.04	1.76	0.06	34.4%	2.9%	1.76	1.76	0.35
53			18	146	0.57	0.12	0.11	0.03	2.00	0.05	28.4%	5.6%	2.00	2.00	0.31
54			19	147	0.74	0.06	0.09	0.04	1.52	0.04	48.8%	6.1%	1.52	1.52	0.41
55			20	148	0.71	0.06	0.07	0.06	1.63	0.04	43.7%	4.2%	1.63	1.63	0.38
56			21	149	0.58	0.13	0.04	0.04	1.78	0.05	32.5%	2.4%	1.78	1.78	0.35
57			26	154	0.56	0.12	0.06	0.04	1.85	0.05	30.0%	3.4%	1.85	1.85	0.33
58			27	155	0.64	0.10	0.10	0.02	1.81	0.05	35.3%	5.3%	1.81	1.81	0.34
59			28	156	0.71	0.05	0.07	0.05	1.60	0.03	44.6%	4.2%	1.60	1.60	0.38
60			29	157	0.65	0.08	0.06	0.04	1.70	0.05	38.0%	3.3%	1.70	1.70	0.36
61			129		0.22	0.01	0.02	0.01	0.59	0.01	38.0%	3.2%	0.59	0.59	1.05
62			133		0.36	0.03	0.02	0.04	1.28	0.02	28.0%	1.8%	1.28	1.28	0.48
63			134		0.44	0.02	0.06	0.04	0.90	0.04	48.6%	6.2%	0.90	0.90	0.69
64			135		0.36	0.03	0.02	0.04	1.28	0.02	28.3%	1.5%	1.28	1.28	0.48
65			138		0.39	0.02	0.06	0.03	1.11	0.04	34.5%	5.0%	1.11	1.11	0.55
66			139		0.42	0.04	0.04	0.03	1.16	0.02	35.9%	3.4%	1.16	1.16	0.53
67			145		0.69	0.09	0.04	0.07	1.88	0.05	37.0%	2.3%	1.88	1.88	0.33
68			146		0.72	0.05	0.12	0.04	1.84	0.05	39.2%	6.4%	1.84	1.84	0.34
69			147		0.86	0.03	0.06	0.06	1.57	0.07	54.6%	3.8%	1.57	1.57	0.39
70			148		0.64	0.08	0.06	0.05	1.75	0.03	36.7%	3.4%	1.75	1.75	0.35
71			149		0.73	0.12	0.04	0.06	1.88	0.05	38.9%	1.9%	1.88	1.88	0.33
72			154		0.70	0.06	0.06	0.03	1.91	0.05	36.4%	2.9%	1.91	1.91	0.32
73			155		0.75	0.04	0.09	0.04	1.56	0.05	48.0%	5.8%	1.56	1.56	0.39
74			156		0.67	0.08	0.06	0.04	1.70	0.03	39.4%	3.8%	1.70	1.70	0.36
75			157		0.67	0.08	0.04	0.08	1.81	0.04	36.9%	2.0%	1.81	1.81	0.34
76			1	129	0.51	0.05	0.05	0.02	1.32	0.03	39.0%	3.5%	1.32	1.32	0.47
77			5	133	0.75	0.09	0.10	0.07	2.43	0.06	30.9%	3.9%	2.43	2.43	0.25
78			6	134	0.79	0.05	0.12	0.09	2.11	0.09	37.4%	5.7%	2.11	2.11	0.29
79			7	135	0.75	0.10	0.09	0.07	2.42	0.05	31.2%	3.7%	2.42	2.42	0.26
80			10	138	0.73	0.09	0.14	0.04	1.82	0.08	40.2%	7.6%	1.82	1.82	0.34
81			11	139	0.76	0.09	0.10	0.08	1.93	0.06	39.5%	5.3%	1.93	1.93	0.32
82			17	145	1.56	0.34	0.12	0.15	3.91	0.17	40.0%	3.1%	3.91	3.91	0.16
83			18	146	1.64	0.27	0.44	0.08	4.46	0.14	36.7%	9.9%	4.46	4.46	0.14
84			19	147	1.78	0.16	0.22	0.15	3.62	0.15	49.3%	6.1%	3.62	3.62	0.17
85			20	148	1.54	0.26	0.18	0.19	3.67	0.11	42.0%	4.8%	3.67	3.67	0.17
86			21	149	1.66	0.34	0.12	0.13	4.15	0.17	39.9%	2.9%	4.15	4.15	0.15
87			26	154	1.55	0.27	0.21	0.10	4.19	0.14	36.9%	5.0%	4.19	4.19	0.15
88			27	155	1.49	0.24	0.28	0.10	3.54	0.11	42.2%	7.9%	3.54	3.54	0.17
89			28	156	1.61	0.24	0.17	0.15	3.50	0.10	46.0%	5.0%	3.50	3.50	0.18
90			29	157	1.55	0.22	0.14	0.15	3.94	0.13	39.4%	3.6%	3.94	3.94	0.16

Appendix A - Simulation Plots for Back Side

This section shows the 4cm² psPD simulation plots for each beam n260/n261 for the back side to support the simultaneous transmission analysis in the Part 1 Near-Field PD Report.

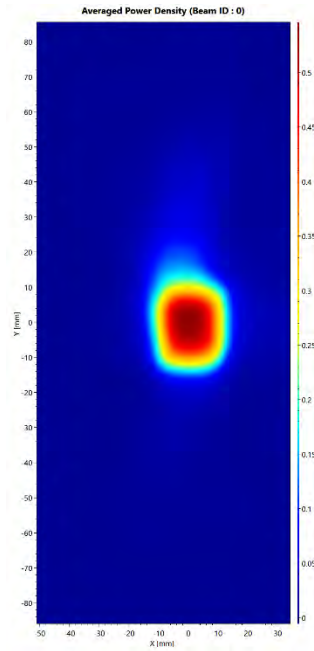

Module 0 - n261 Back Side V Beam ID #0 Low Channel

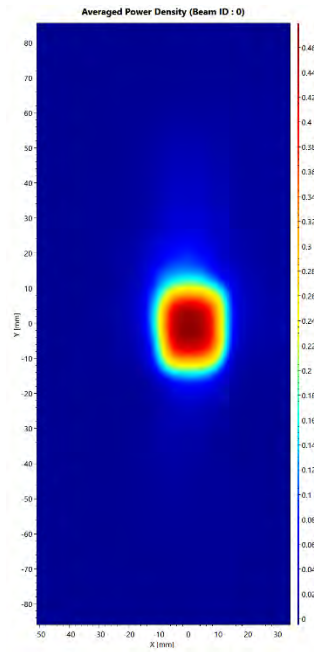

Module 0 - n261 Back Side V Beam ID #0 Mid Channel

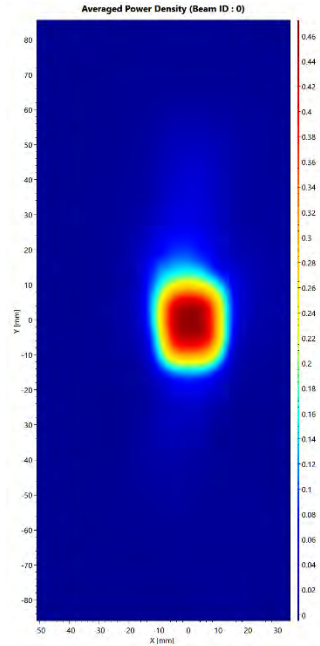

Module 0 - n261 Back Side V Beam ID #0 High Channel

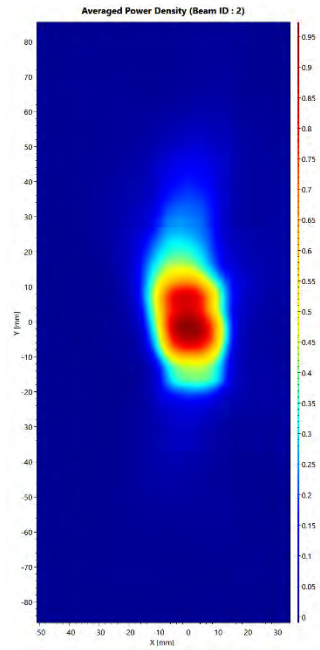

Module 0 - n261 Back Side V Beam ID #2 Low Channel

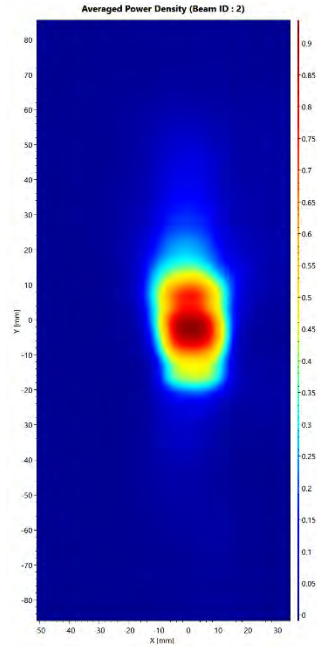

Module 0 - n261 Back Side V Beam ID #2 Mid Channel

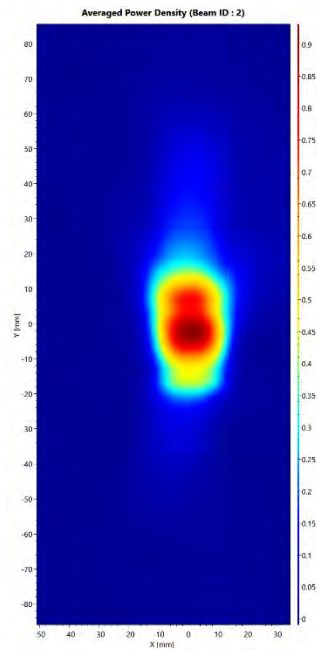

Module 0 - n261 Back Side V Beam ID #2 High Channel

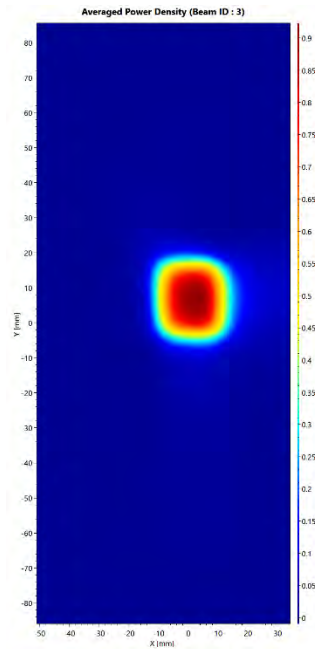

Module 0 - n261 Back Side V Beam ID #3 Low Channel

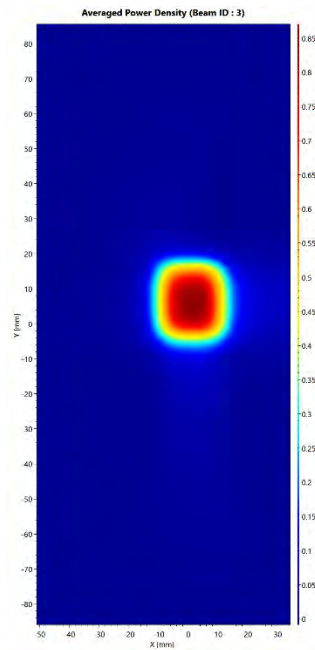

Module 0 - n261 Back Side V Beam ID #3 Mid Channel

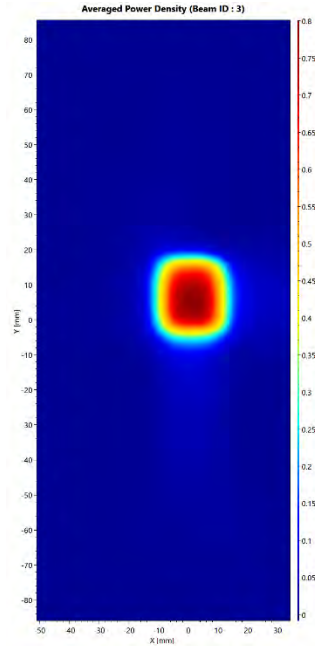

Module 0 - n261 Back Side V Beam ID #3 High Channel

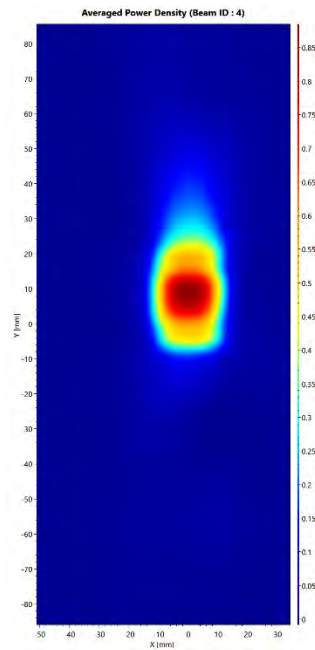

Module 0 - n261 Back Side V Beam ID #4 Low Channel

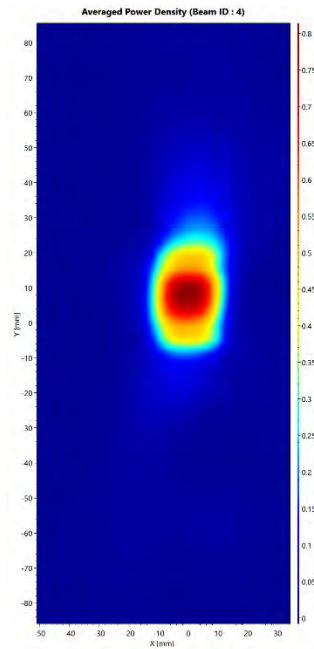

Module 0 - n261 Back Side V Beam ID #4 Mid Channel

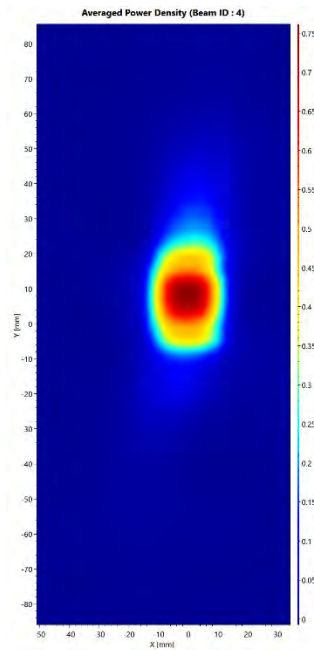

Module 0 - n261 Back Side V Beam ID #4 High Channel

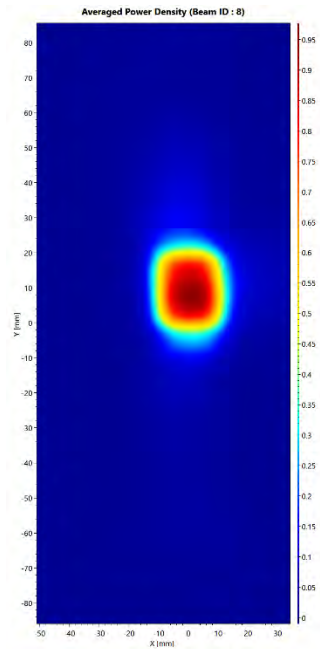

Module 0 - n261 Back Side V Beam ID #8 Low Channel

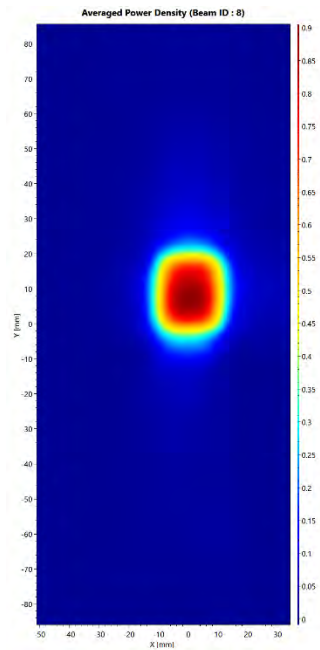

Module 0 - n261 Back Side V Beam ID #8 Mid Channel

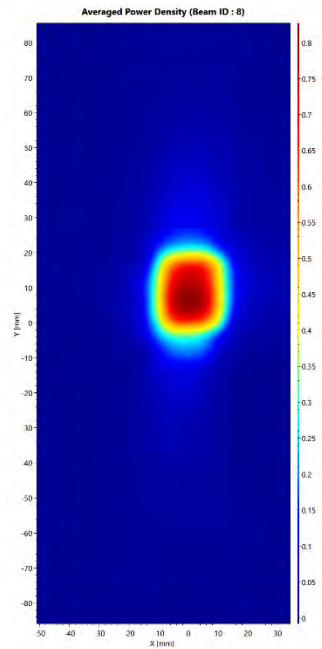

Module 0 - n261 Back Side V Beam ID #8 High Channel

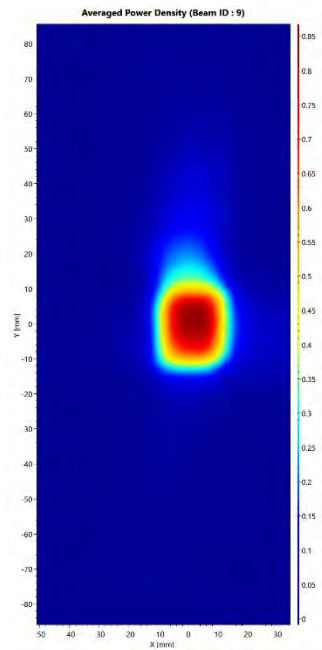

Module 0 - n261 Back Side V Beam ID #9 Low Channel

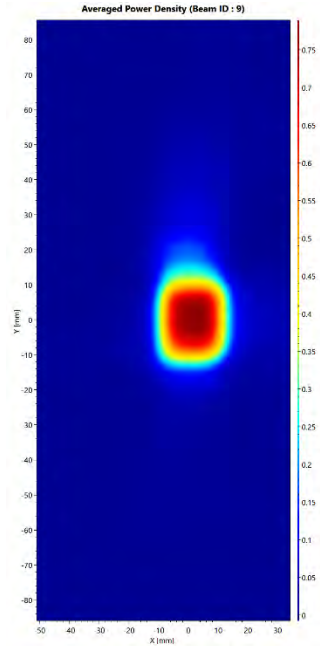

Module 0 - n261 Back Side V Beam ID #9 Mid Channel

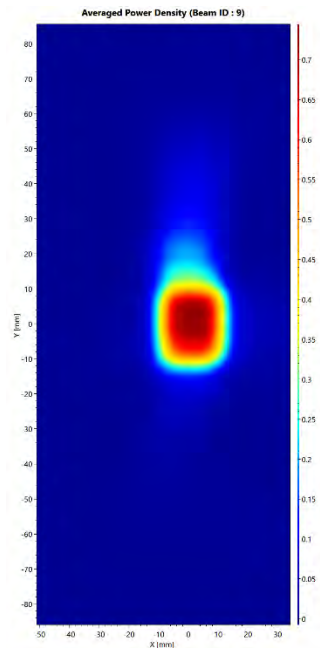

Module 0 - n261 Back Side V Beam ID #9 High Channel

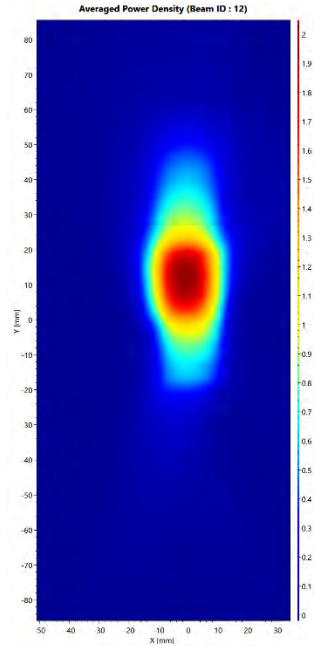

Module 0 - n261 Back Side V Beam ID #12 Low Channel

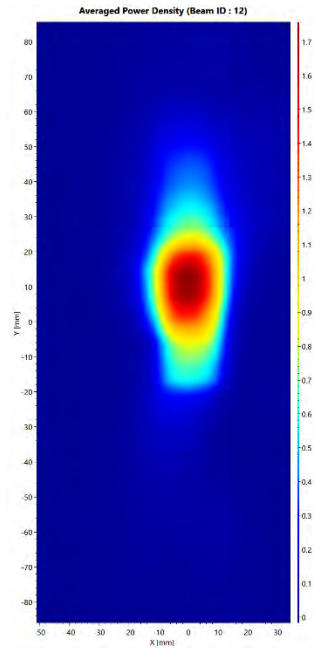

Module 0 - n261 Back Side V Beam ID #12 Mid Channel

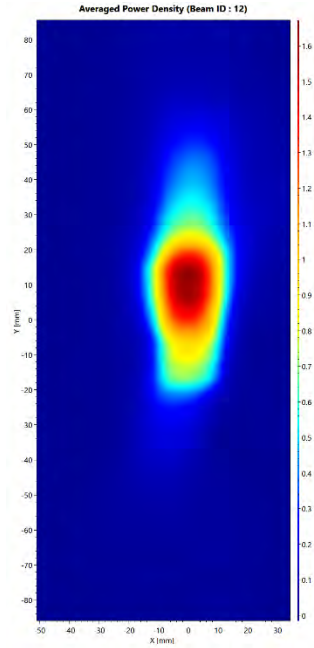

Module 0 - n261 Back Side V Beam ID #12 High Channel

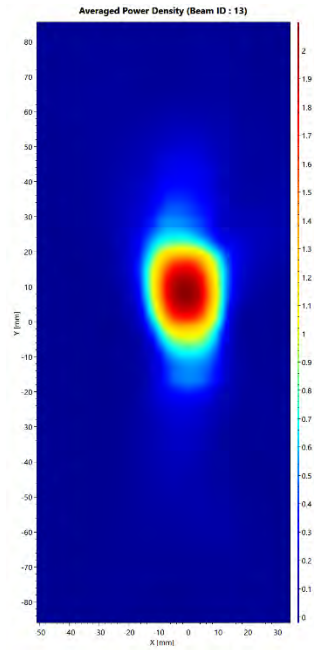

Module 0 - n261 Back Side V Beam ID #13 Low Channel

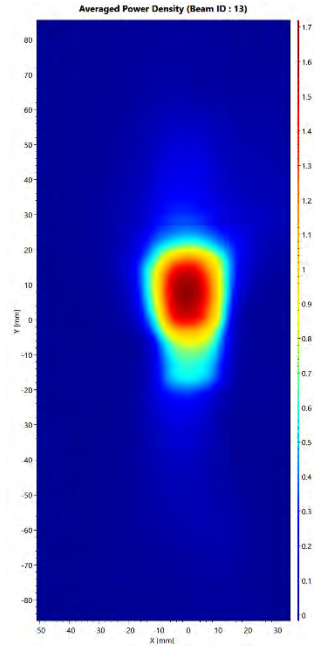

Module 0 - n261 Back Side V Beam ID #13 Mid Channel

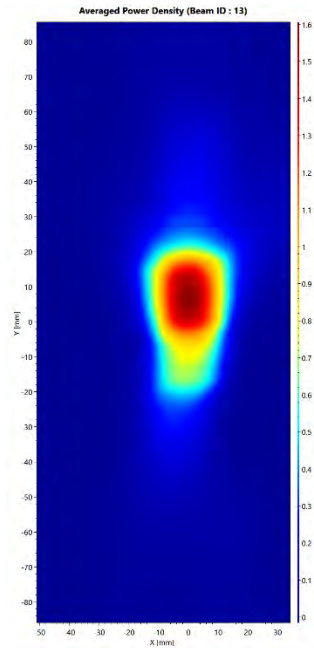

Module 0 - n261 Back Side V Beam ID #13 High Channel

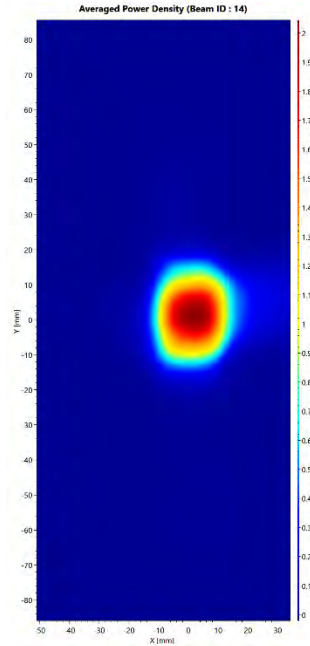

Module 0 - n261 Back Side V Beam ID #14 Low Channel

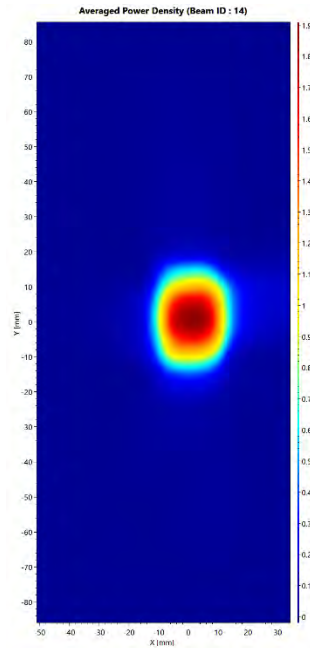

Module 0 - n261 Back Side V Beam ID #14 Mid Channel

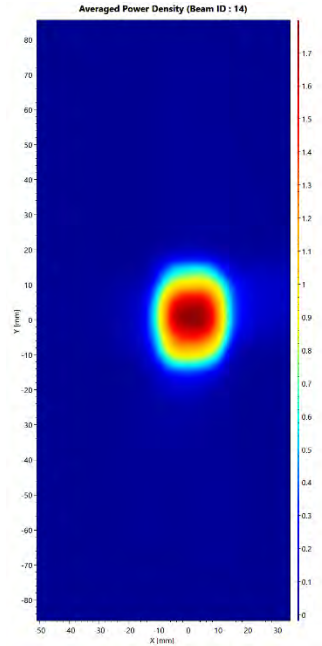

Module 0 - n261 Back Side V Beam ID #14 High Channel

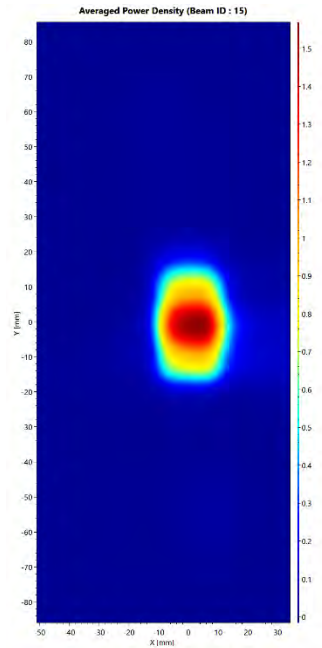

Module 0 - n261 Back Side V Beam ID #15 Low Channel

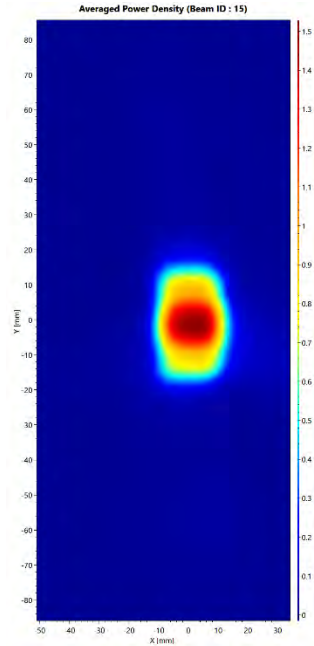

Module 0 - n261 Back Side V Beam ID #15 Mid Channel

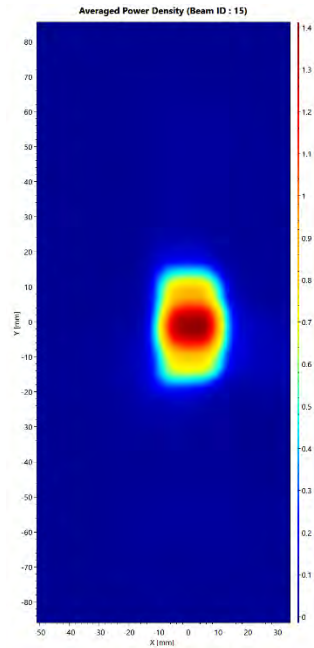

Module 0 - n261 Back Side V Beam ID #15 High Channel

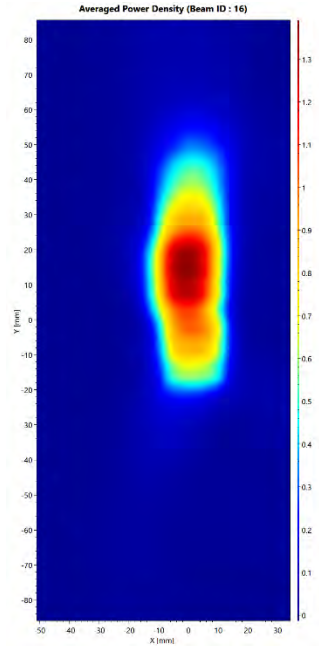

Module 0 - n261 Back Side V Beam ID #16 Low Channel

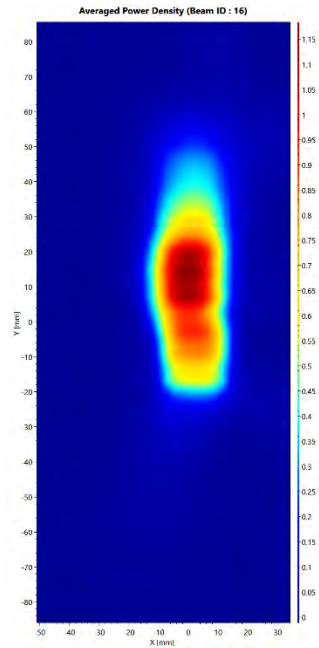

Module 0 - n261 Back Side V Beam ID #16 Mid Channel

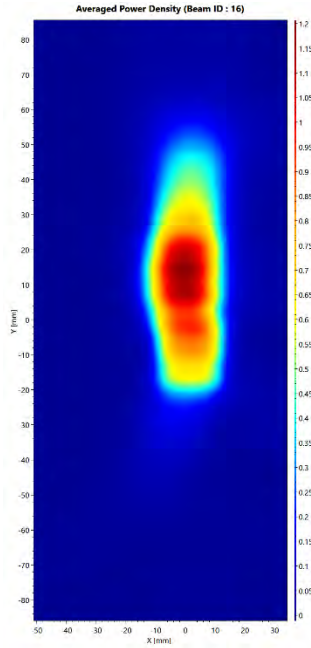

Module 0 - n261 Back Side V Beam ID #16 High Channel

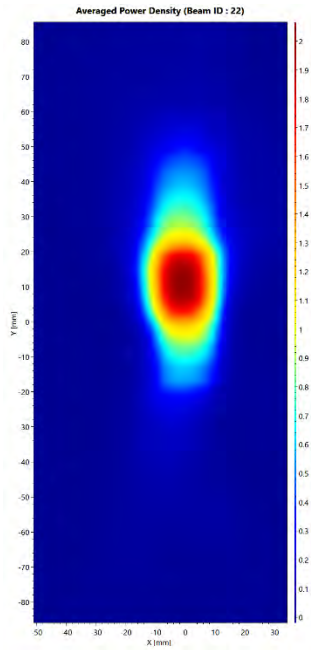

Module 0 - n261 Back Side V Beam ID #22 Low Channel

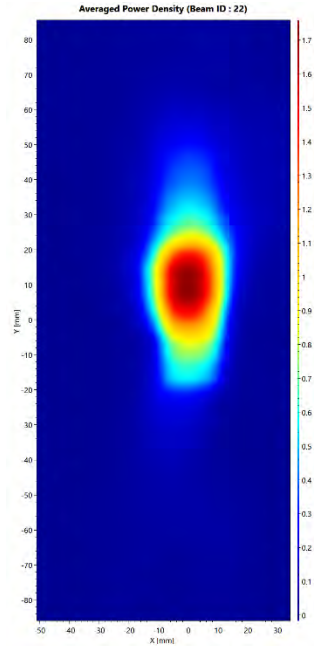

Module 0 - n261 Back Side V Beam ID #22 Mid Channel

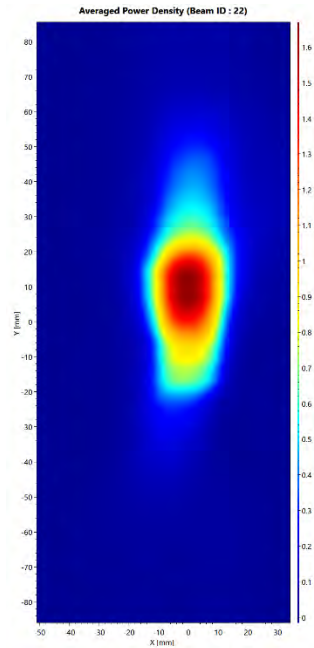

Module 0 - n261 Back Side V Beam ID #22 High Channel

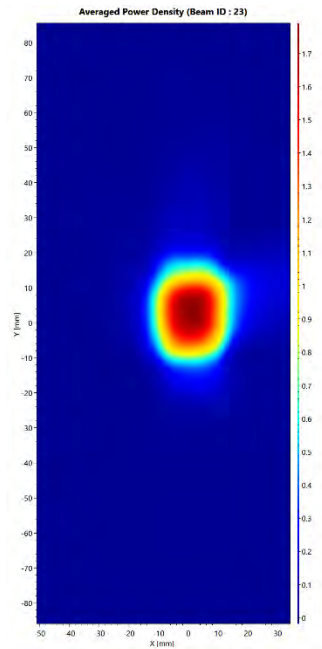

Module 0 - n261 Back Side V Beam ID #23 Low Channel

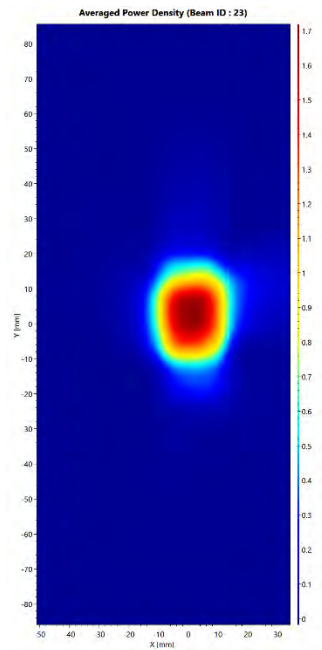

Module 0 - n261 Back Side V Beam ID #23 Mid Channel

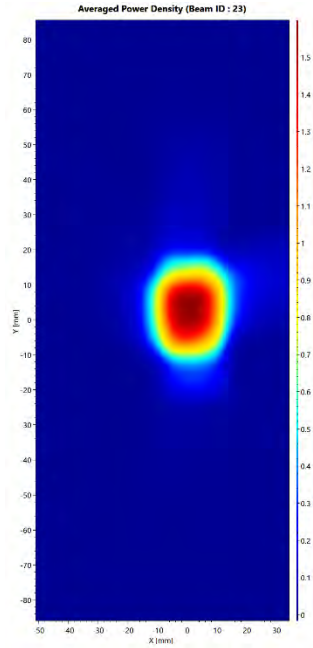

Module 0 - n261 Back Side V Beam ID #23 High Channel

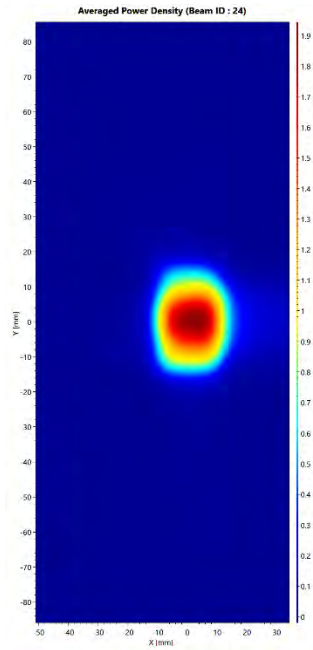

Module 0 - n261 Back Side V Beam ID #24 Low Channel

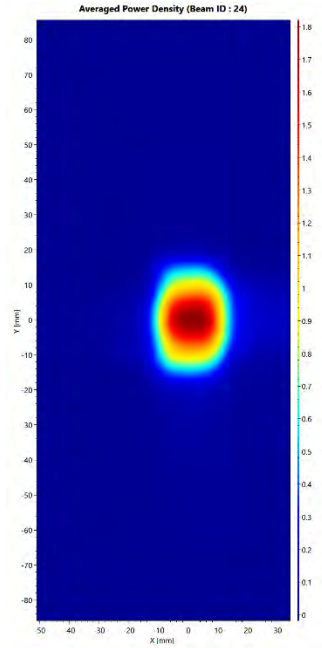

Module 0 - n261 Back Side V Beam ID #24 Mid Channel

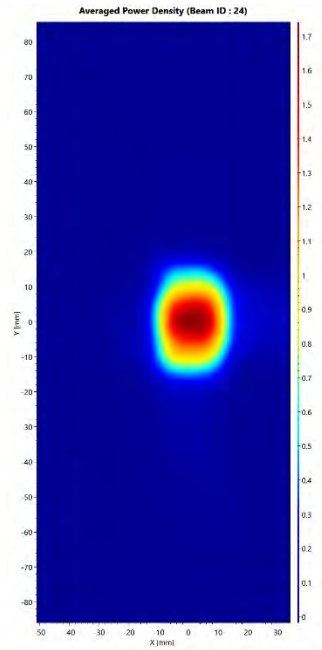

Module 0 - n261 Back Side V Beam ID #24 High Channel

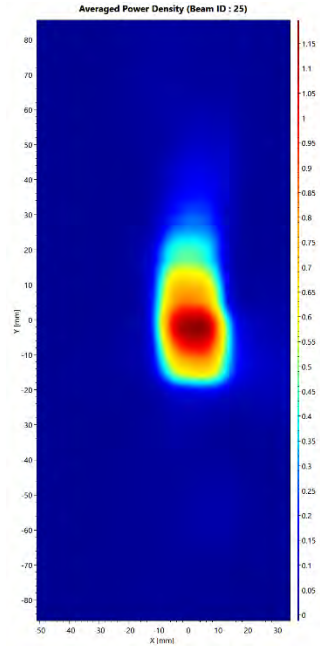

Module 0 - n261 Back Side V Beam ID #25 Low Channel

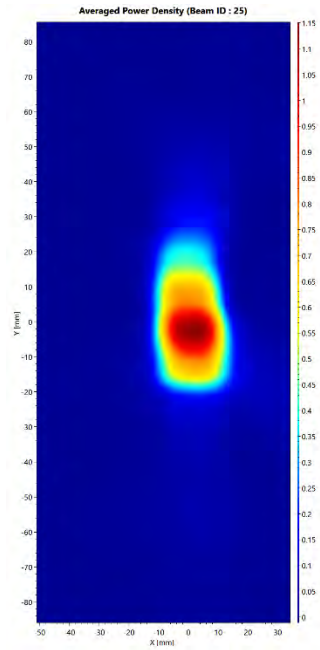

Module 0 - n261 Back Side V Beam ID #25 Mid Channel

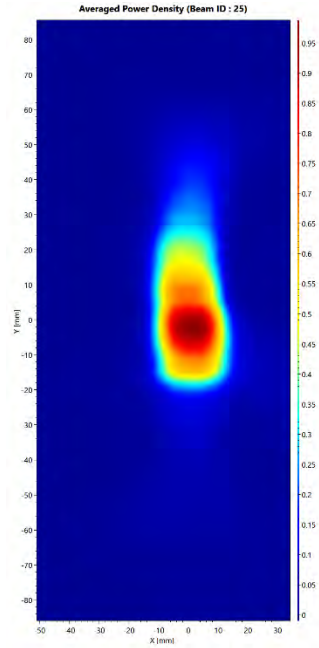

Module 0 - n261 Back Side V Beam ID #25 High Channel

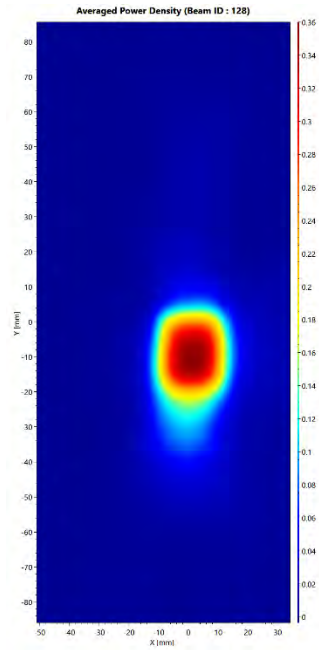

Module 0 - n261 Back Side H Beam ID #128 Low Channel

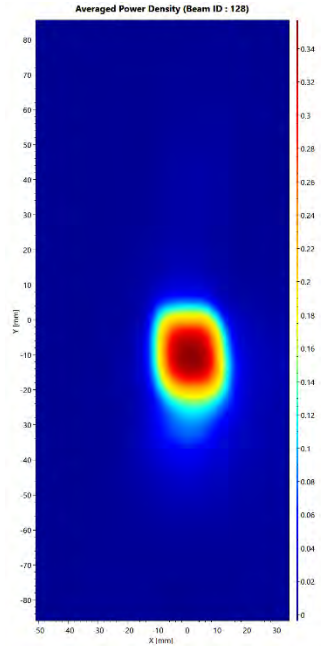

Module 0 - n261 Back Side H Beam ID #128 Mid Channel

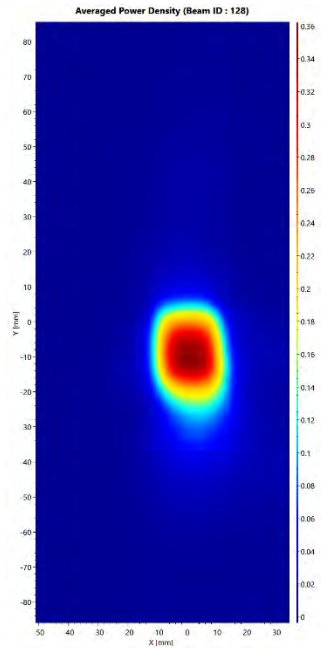

Module 0 - n261 Back Side H Beam ID #128 High Channel

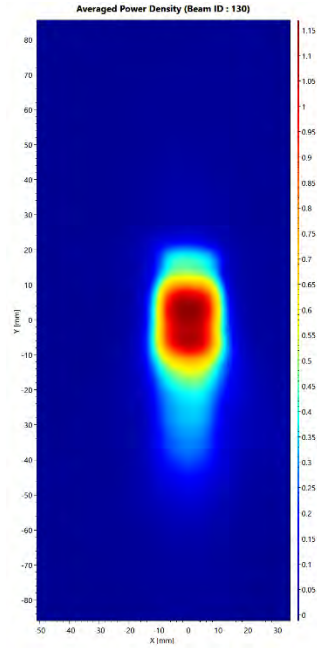

Module 0 - n261 Back Side H Beam ID #130 Low Channel

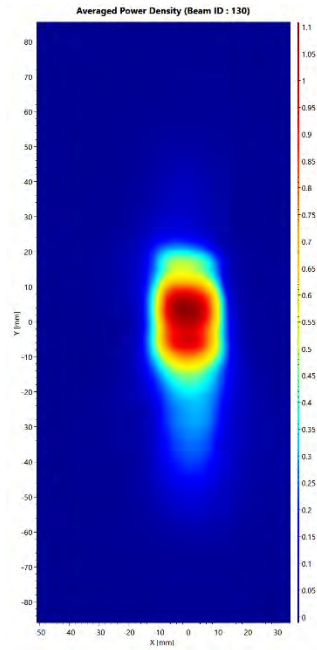

Module 0 - n261 Back Side H Beam ID #130 Mid Channel

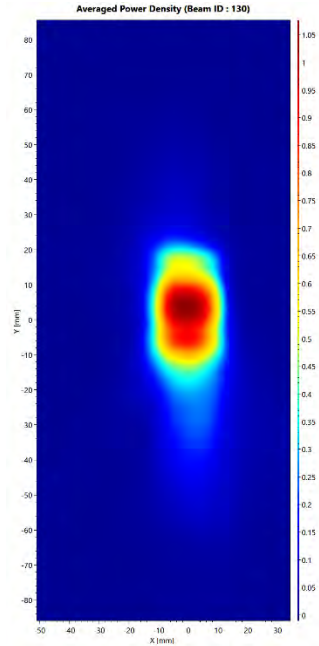

Module 0 - n261 Back Side H Beam ID #130 High Channel

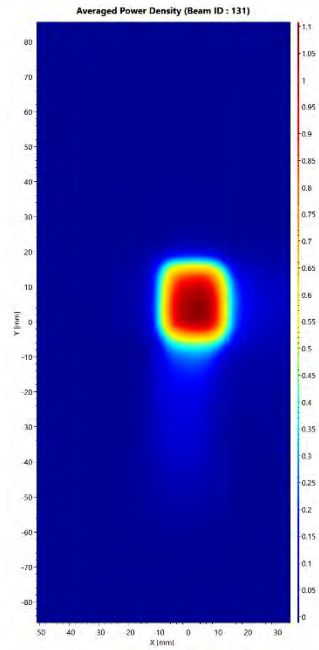

Module 0 - n261 Back Side H Beam ID #131 Low Channel

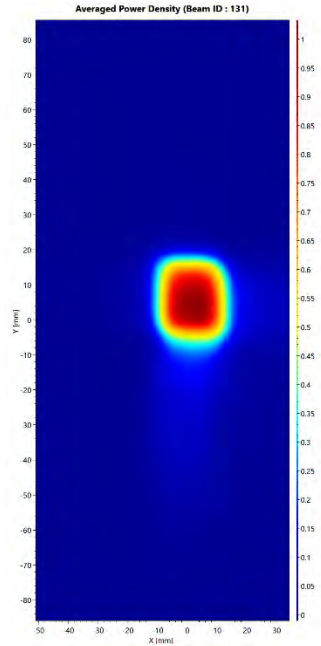

Module 0 - n261 Back Side H Beam ID #131 Mid Channel

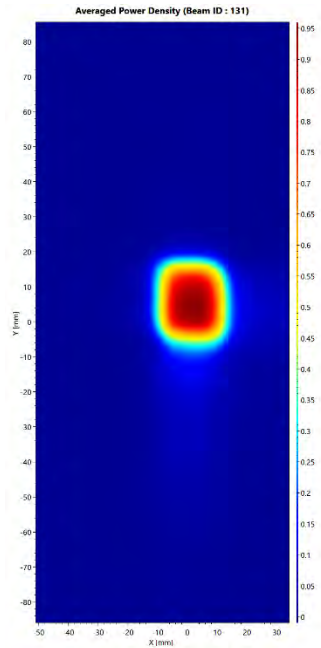

Module 0 - n261 Back Side H Beam ID #131 High Channel

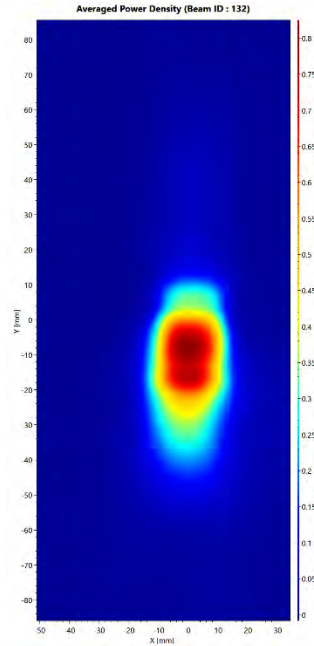

Module 0 - n261 Back Side H Beam ID #132 Low Channel

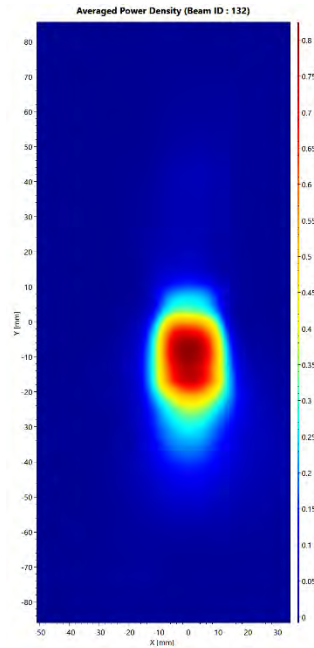

Module 0 - n261 Back Side H Beam ID #132 Mid Channel

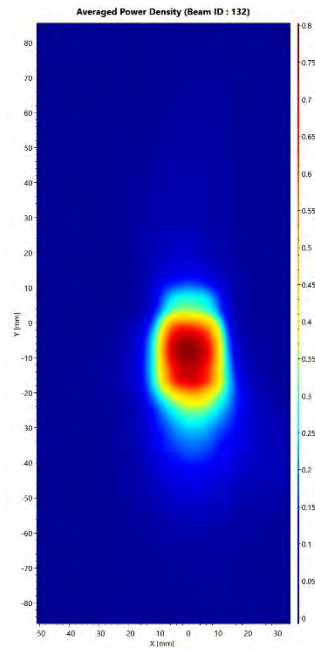

Module 0 - n261 Back Side H Beam ID #132 High Channel

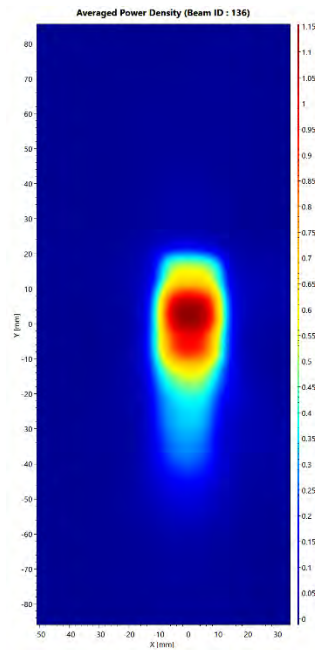

Module 0 - n261 Back Side H Beam ID #136 Low Channel

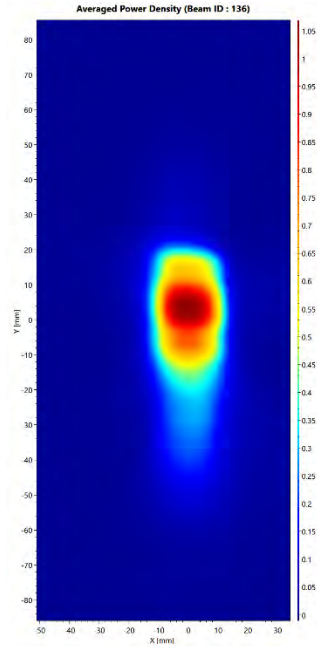

Module 0 - n261 Back Side H Beam ID #136 Mid Channel

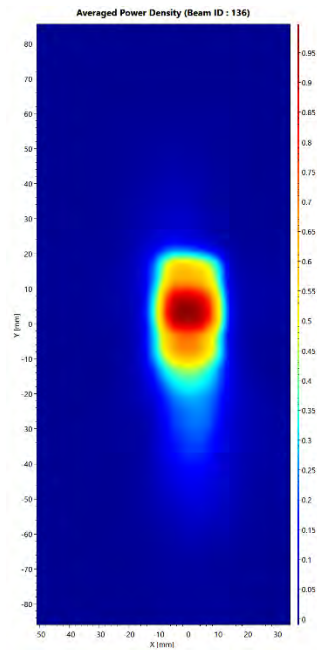

Module 0 - n261 Back Side H Beam ID #136 High Channel

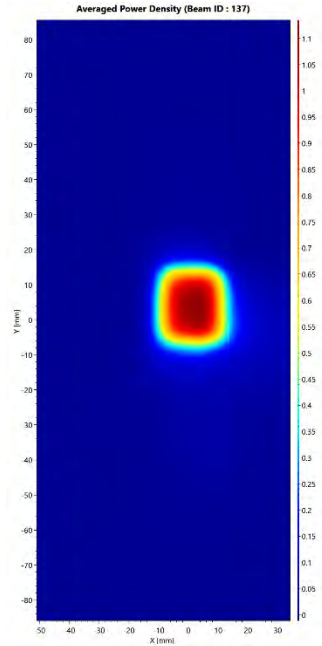

Module 0 - n261 Back Side H Beam ID #137 Low Channel

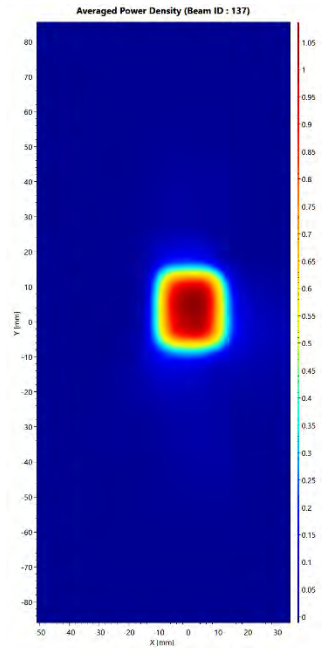

Module 0 - n261 Back Side H Beam ID #137 Mid Channel

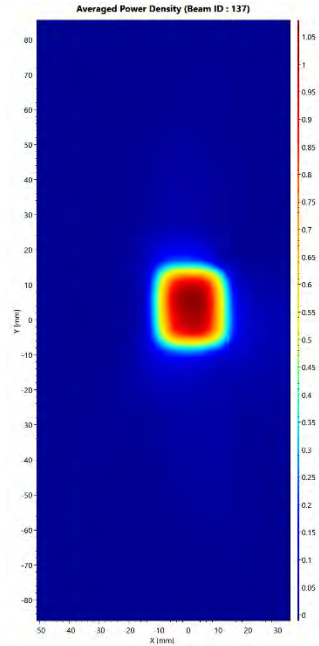

Module 0 - n261 Back Side H Beam ID #137 High Channel

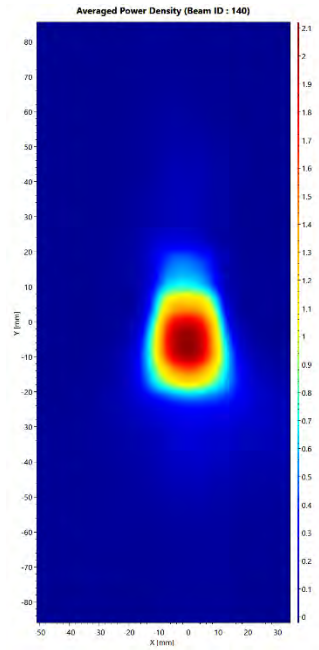

Module 0 - n261 Back Side H Beam ID #140 Low Channel

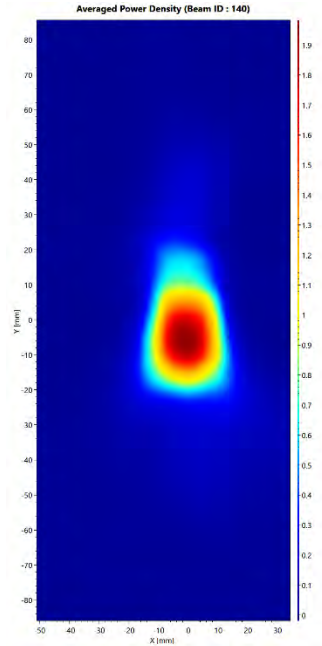

Module 0 - n261 Back Side H Beam ID #140 Mid Channel

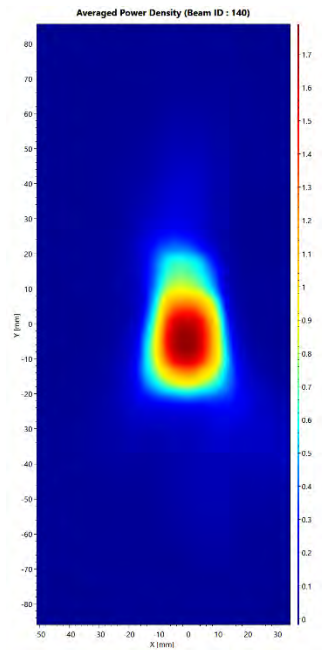

Module 0 - n261 Back Side H Beam ID #140 High Channel

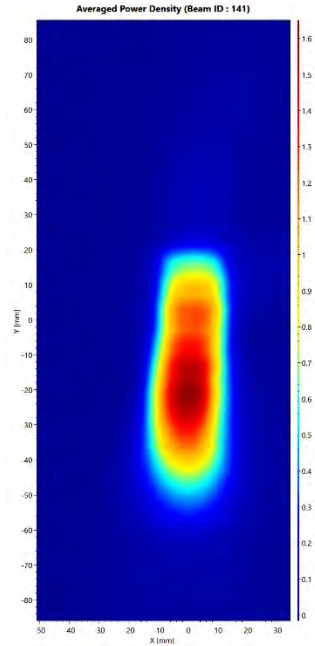

Module 0 - n261 Back Side H Beam ID #141 Low Channel

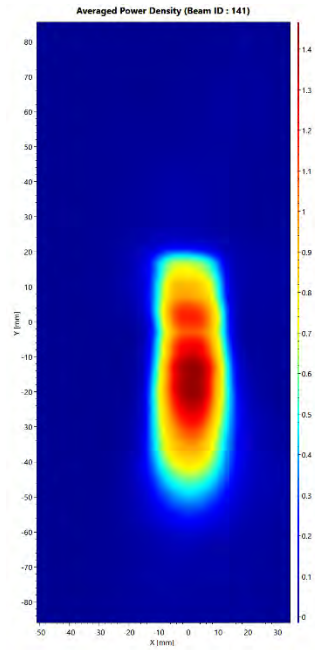

Module 0 - n261 Back Side H Beam ID #141 Mid Channel

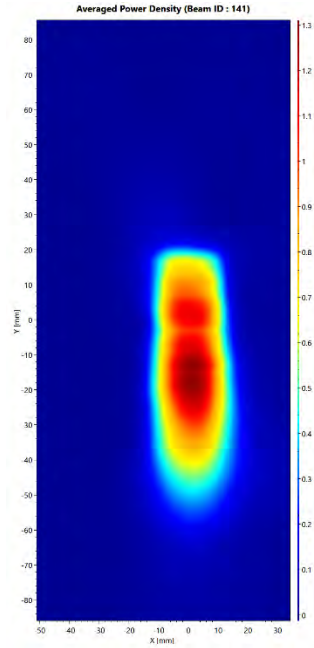

Module 0 - n261 Back Side H Beam ID #141 High Channel

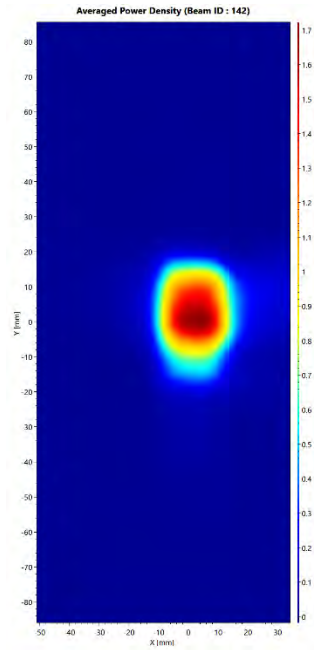

Module 0 - n261 Back Side H Beam ID #142 Low Channel

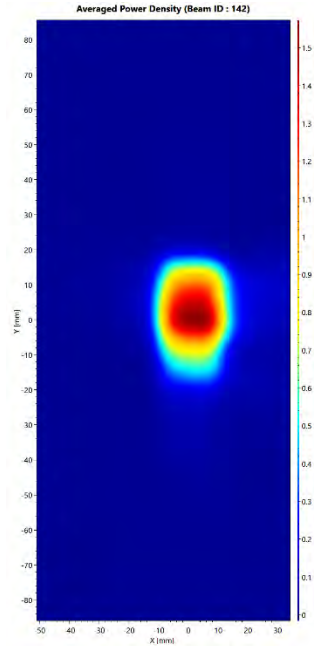

Module 0 - n261 Back Side H Beam ID #142 Mid Channel

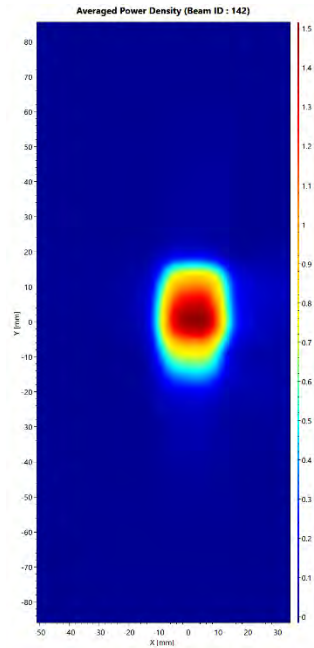

Module 0 - n261 Back Side H Beam ID #142 High Channel

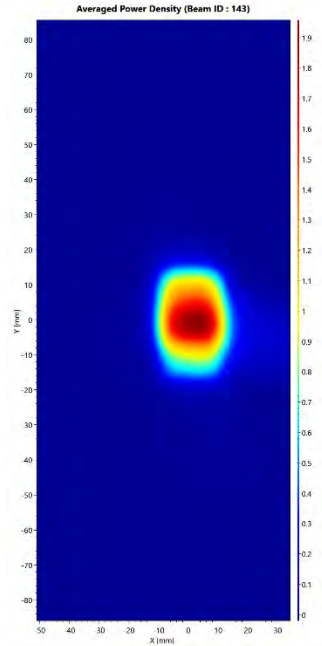

Module 0 - n261 Back Side H Beam ID #143 Low Channel

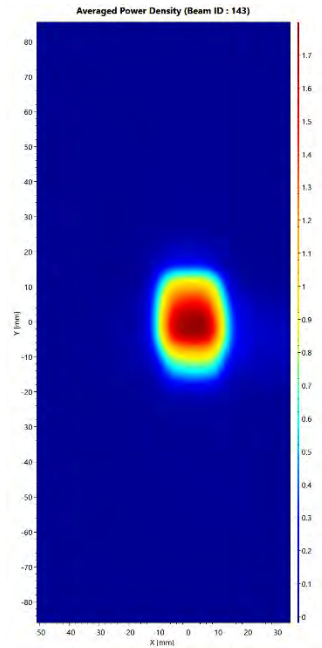

Module 0 - n261 Back Side H Beam ID #143 Mid Channel

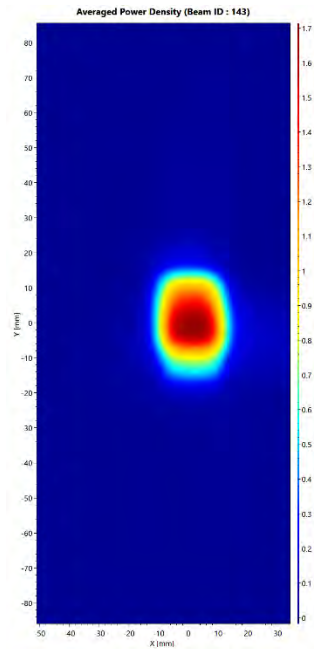

Module 0 - n261 Back Side H Beam ID #143 High Channel

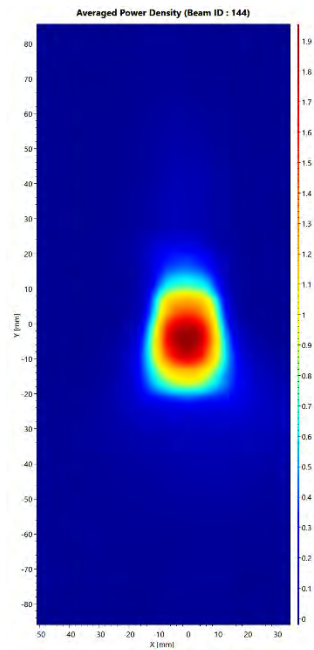

Module 0 - n261 Back Side H Beam ID #144 Low Channel

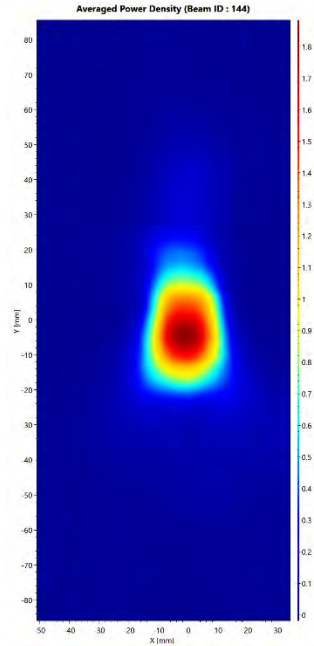

Module 0 - n261 Back Side H Beam ID #144 Mid Channel

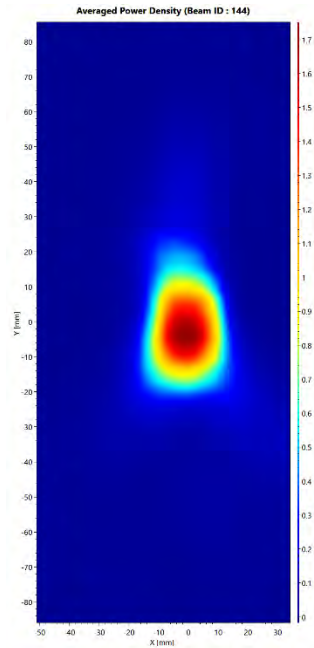

Module 0 - n261 Back Side H Beam ID #144 High Channel

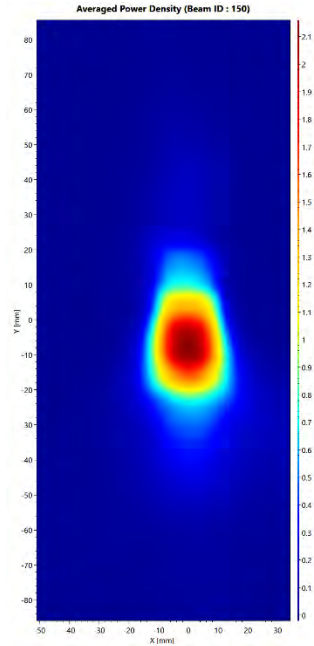

Module 0 - n261 Back Side H Beam ID #150 Low Channel

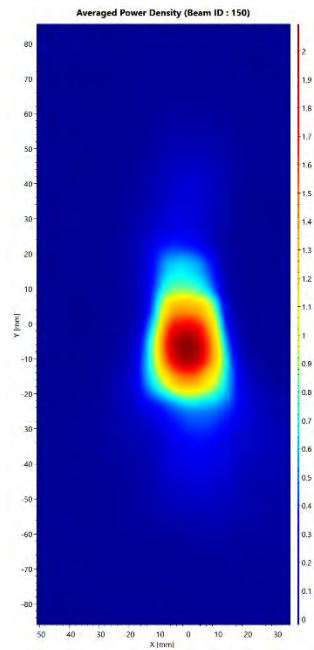

Module 0 - n261 Back Side H Beam ID #150 Mid Channel

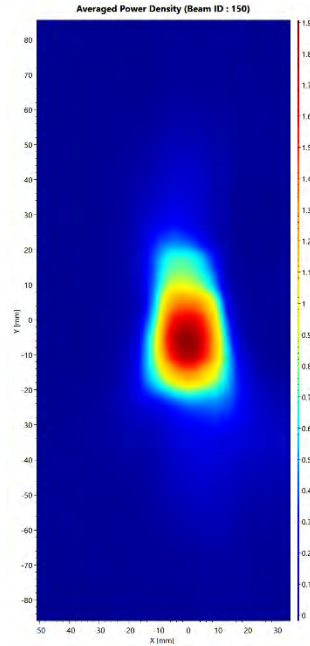

Module 0 - n261 Back Side H Beam ID #150 High Channel

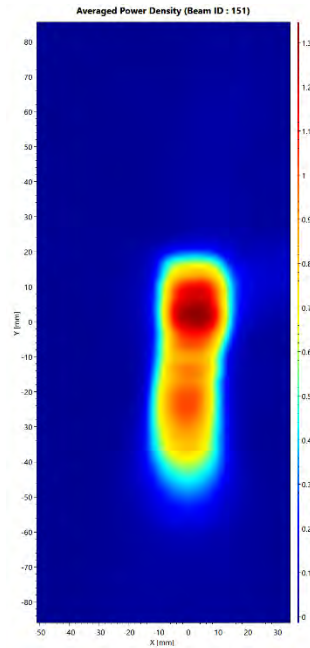

Module 0 - n261 Back Side H Beam ID #151 Low Channel

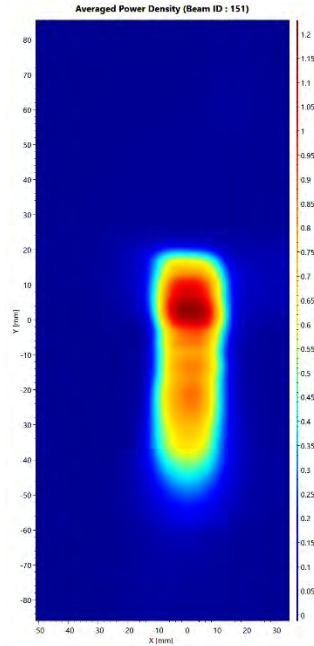

Module 0 - n261 Back Side H Beam ID #151 Mid Channel

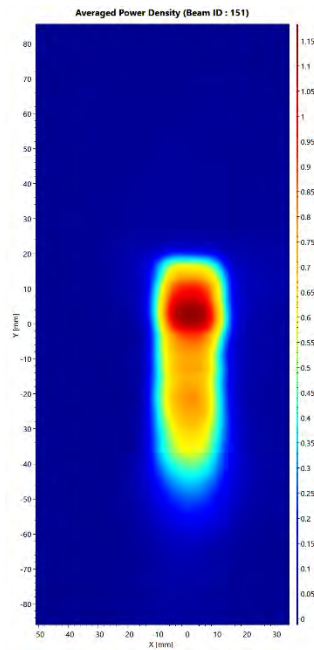

Module 0 - n261 Back Side H Beam ID #151 High Channel

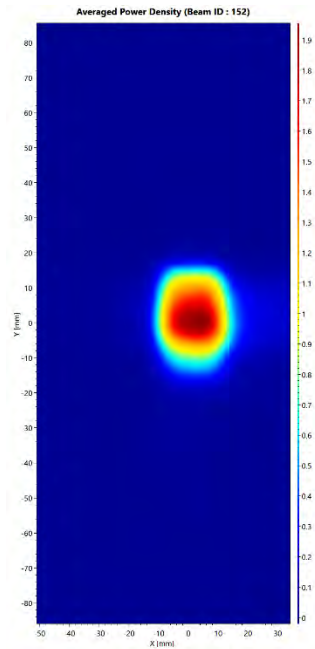

Module 0 - n261 Back Side H Beam ID #152 Low Channel

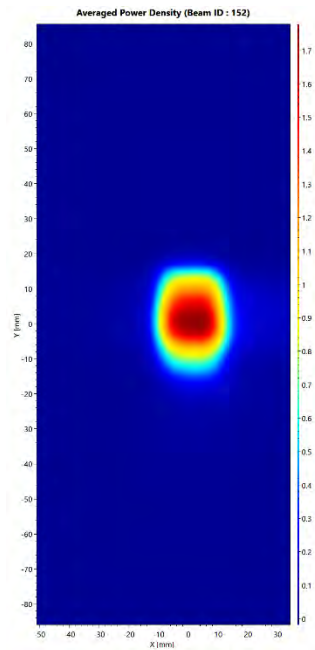

Module 0 - n261 Back Side H Beam ID #152 Mid Channel

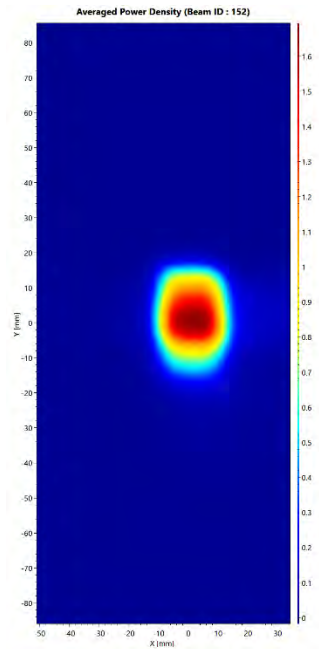

Module 0 - n261 Back Side H Beam ID #152 High Channel

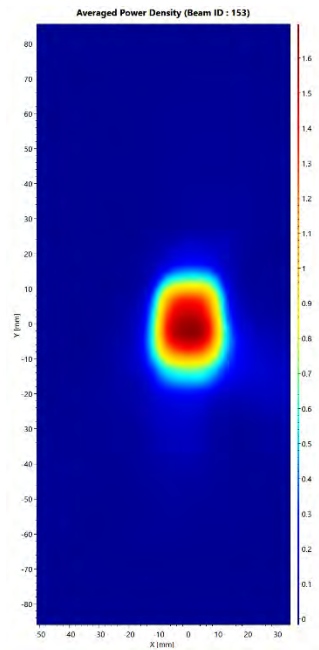

Module 0 - n261 Back Side H Beam ID #153 Low Channel

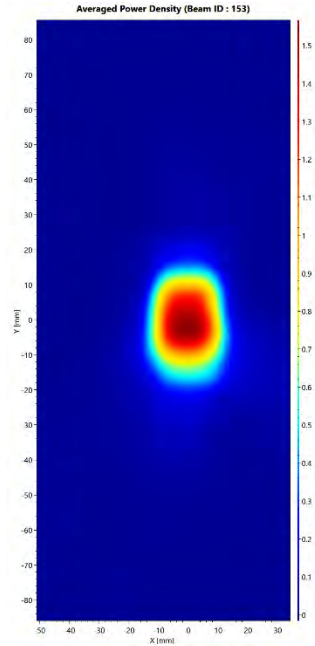

Module 0 - n261 Back Side H Beam ID #153 Mid Channel

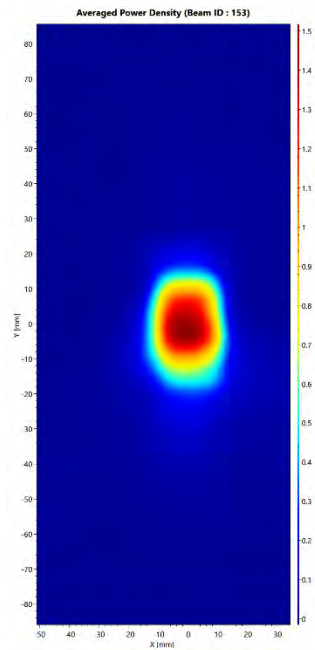

Module 0 - n261 Back Side H Beam ID #153 High Channel

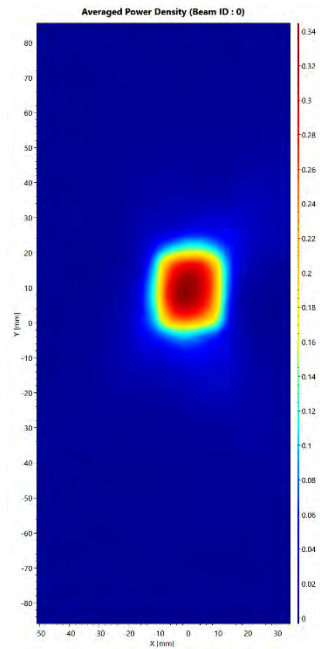

Module 0 - n260 Back Side V Beam ID #0 Low Channel

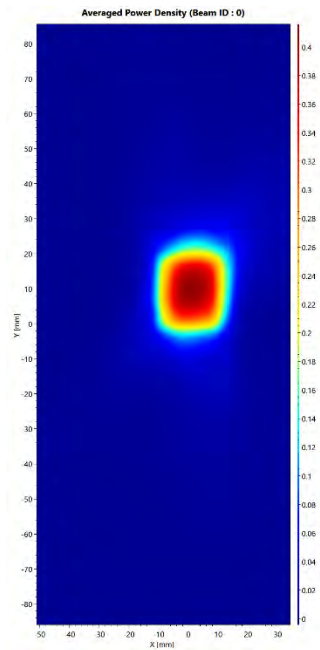

Module 0 - n260 Back Side V Beam ID #0 Mid Channel

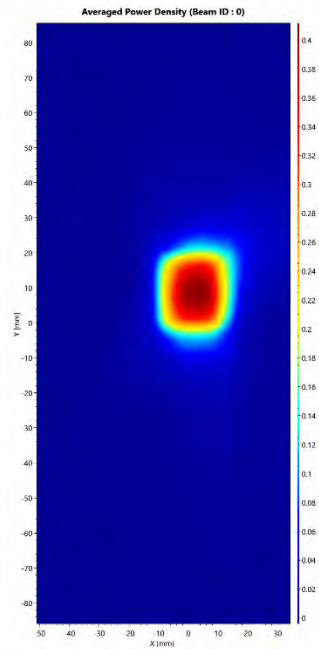

Module 0 - n260 Back Side V Beam ID #0 High Channel

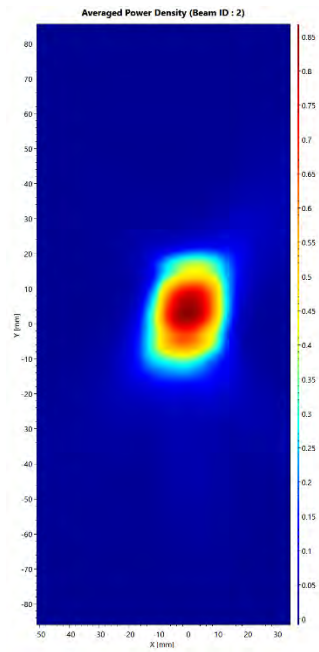

Module 0 - n260 Back Side V Beam ID #2 Low Channel

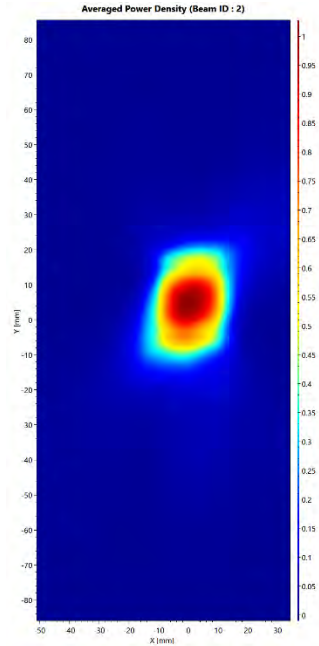

Module 0 - n260 Back Side V Beam ID #2 Mid Channel

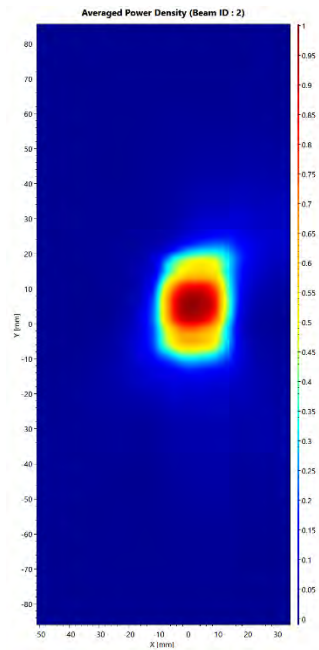

Module 0 - n260 Back Side V Beam ID #2 High Channel

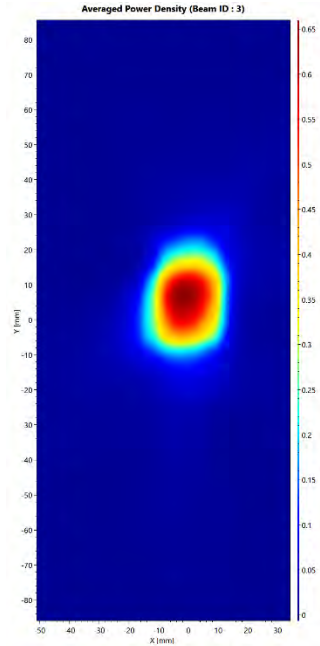

Module 0 - n260 Back Side V Beam ID #3 Low Channel

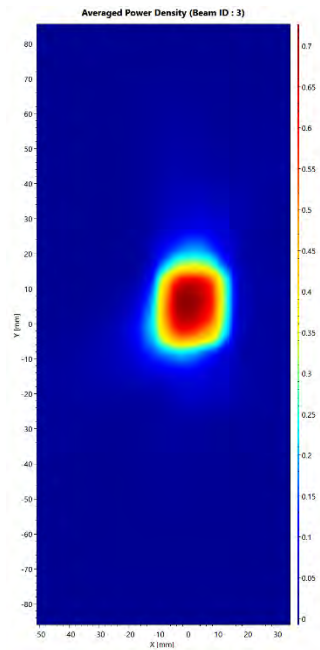

Module 0 - n260 Back Side V Beam ID #3 Mid Channel

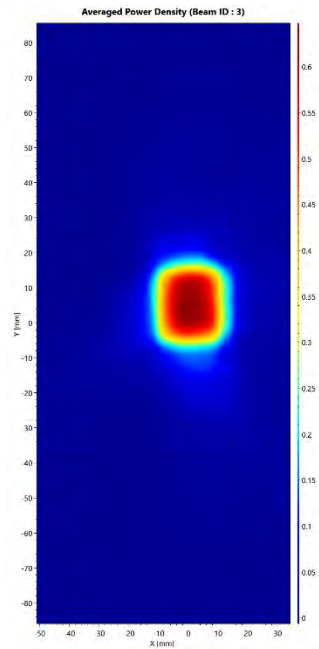

Module 0 - n260 Back Side V Beam ID #3 High Channel

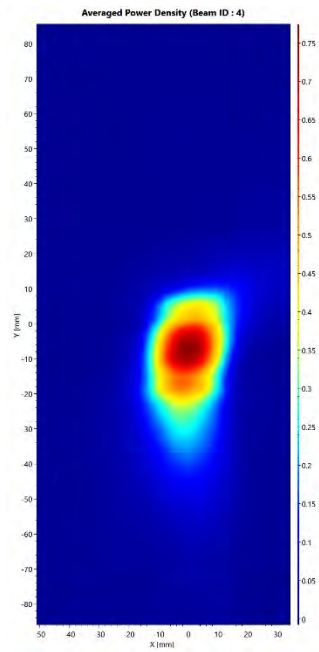

Module 0 - n260 Back Side V Beam ID #4 Low Channel

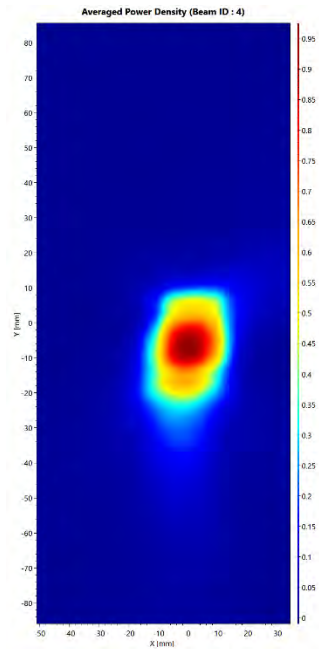

Module 0 - n260 Back Side V Beam ID #4 Mid Channel

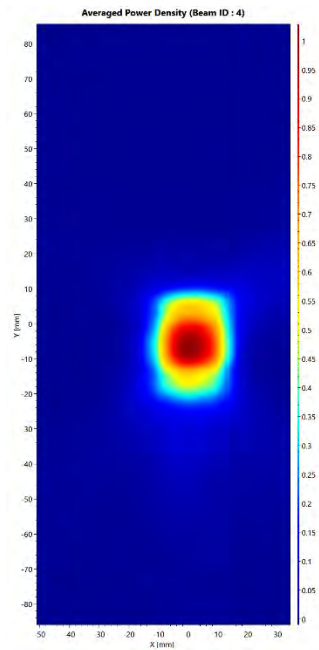

Module 0 - n260 Back Side V Beam ID #4 High Channel

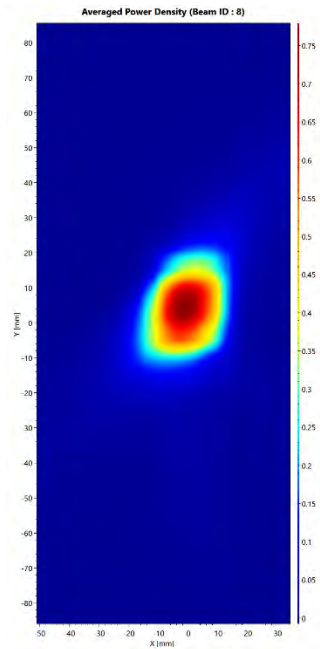

Module 0 - n260 Back Side V Beam ID #8 Low Channel

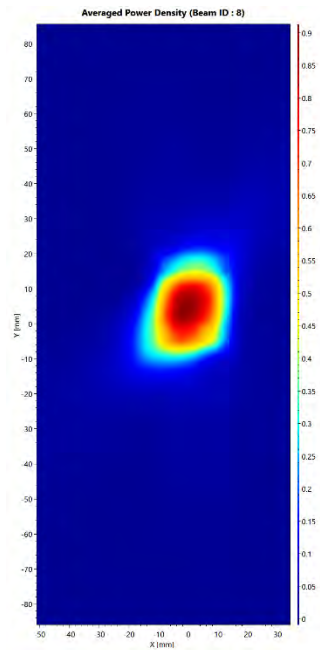

Module 0 - n260 Back Side V Beam ID #8 Mid Channel

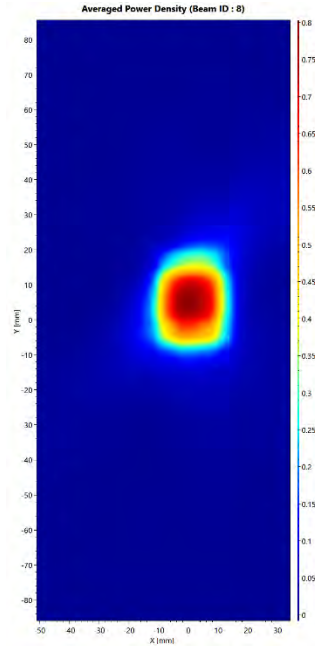

Module 0 - n260 Back Side V Beam ID #8 High Channel

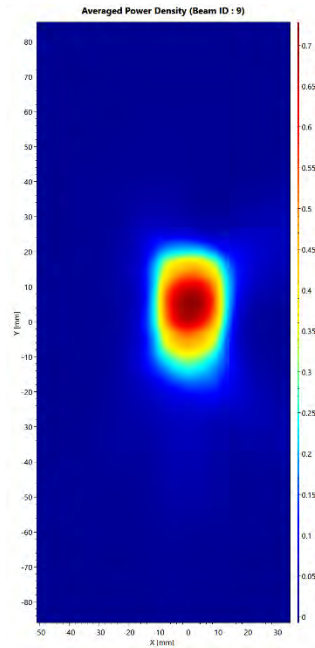

Module 0 - n260 Back Side V Beam ID #9 Low Channel

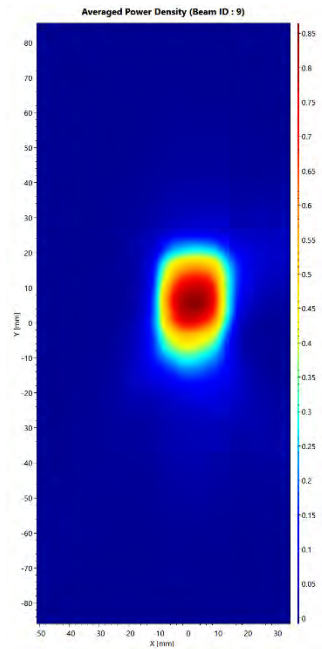

Module 0 - n260 Back Side V Beam ID #9 Mid Channel

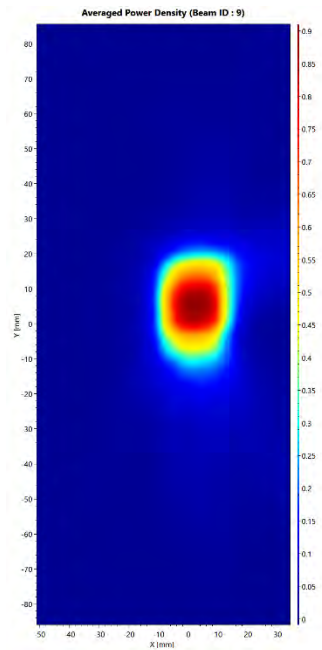

Module 0 - n260 Back Side V Beam ID #9 High Channel

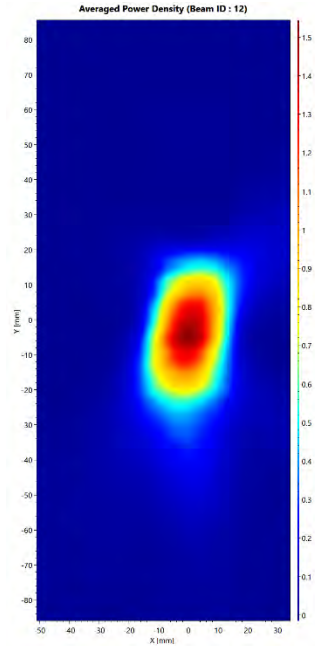

Module 0 - n260 Back Side V Beam ID #12 Low Channel

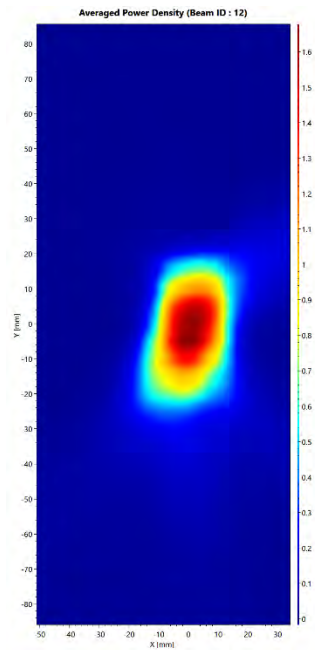

Module 0 - n260 Back Side V Beam ID #12 Mid Channel

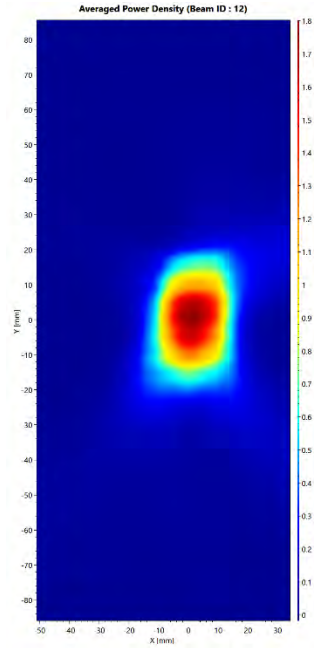

Module 0 - n260 Back Side V Beam ID #12 High Channel

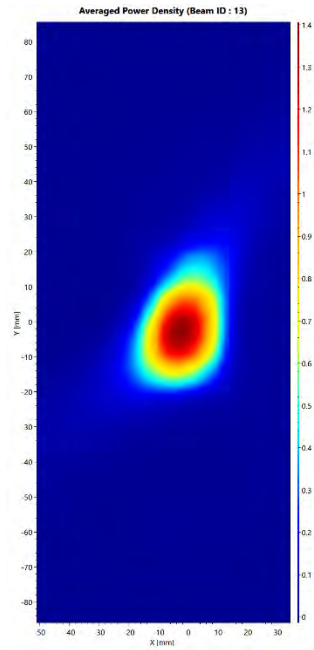

Module 0 - n260 Back Side V Beam ID #13 Low Channel

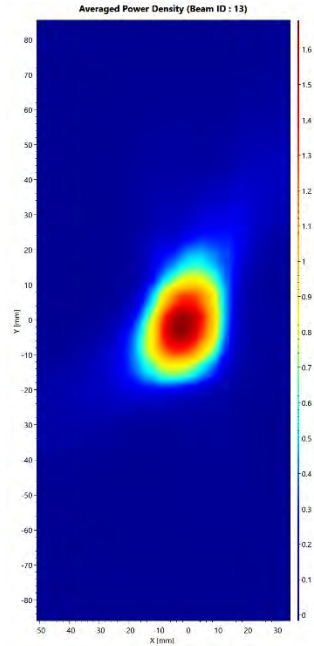

Module 0 - n260 Back Side V Beam ID #13 Mid Channel

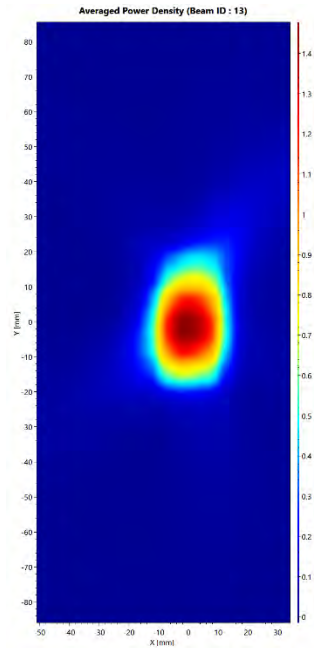

Module 0 - n260 Back Side V Beam ID #13 High Channel

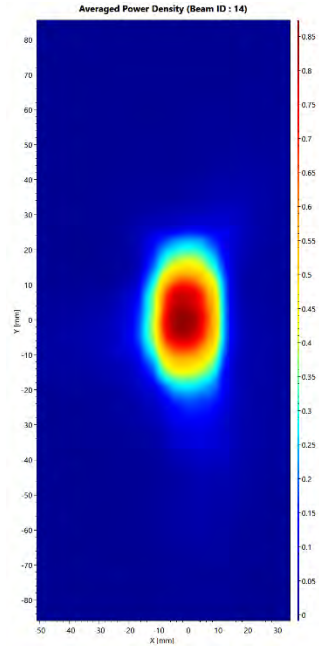

Module 0 - n260 Back Side V Beam ID #14 Low Channel

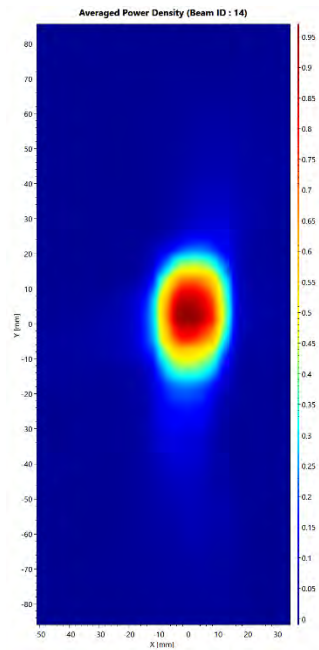

Module 0 - n260 Back Side V Beam ID #14 Mid Channel

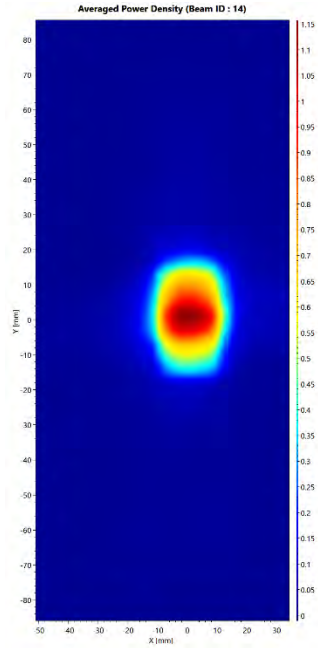

Module 0 - n260 Back Side V Beam ID #14 High Channel

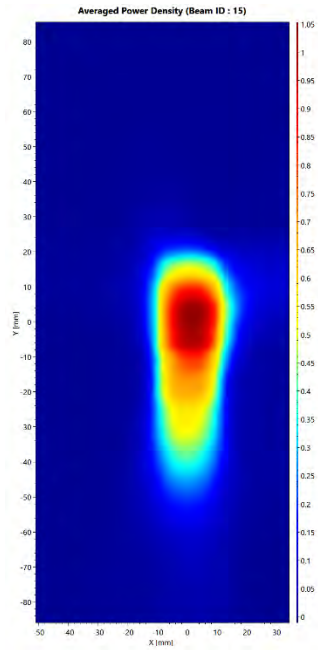

Module 0 - n260 Back Side V Beam ID #15 Low Channel

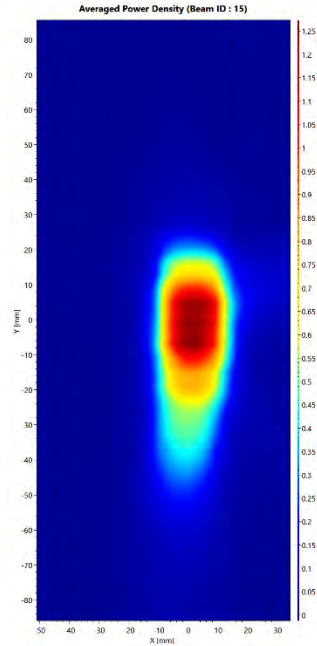

Module 0 - n260 Back Side V Beam ID #15 Mid Channel

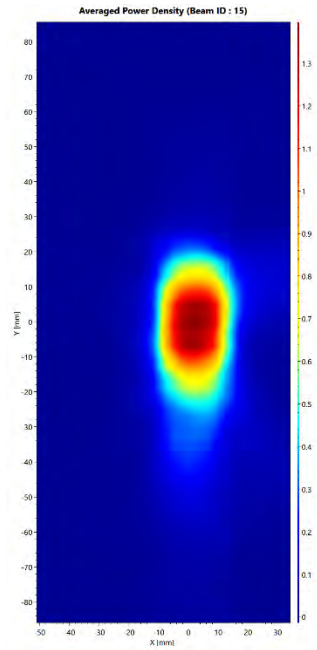

Module 0 - n260 Back Side V Beam ID #15 High Channel

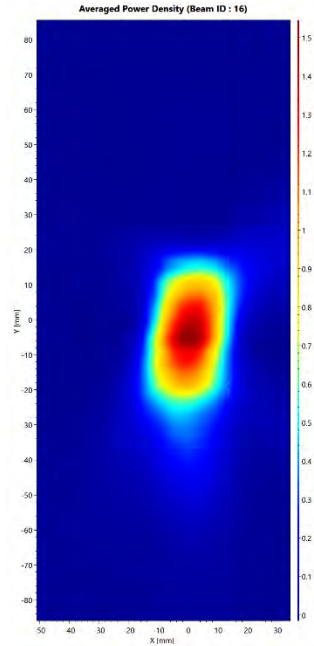

Module 0 - n260 Back Side V Beam ID #16 Low Channel

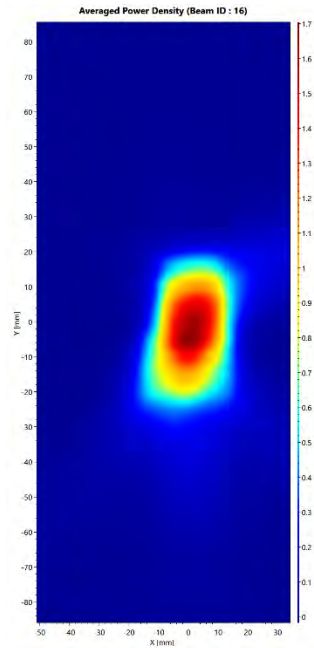

Module 0 - n260 Back Side V Beam ID #16 Mid Channel

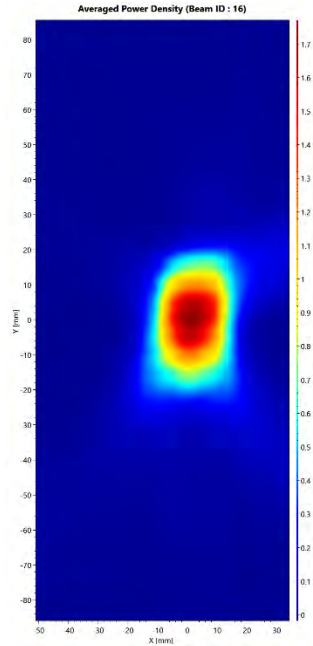

Module 0 - n260 Back Side V Beam ID #16 High Channel

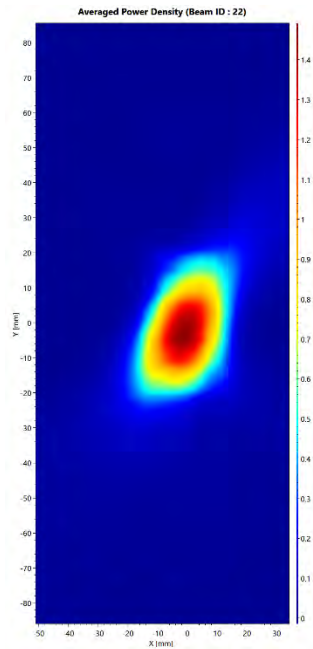

Module 0 - n260 Back Side V Beam ID #22 Low Channel

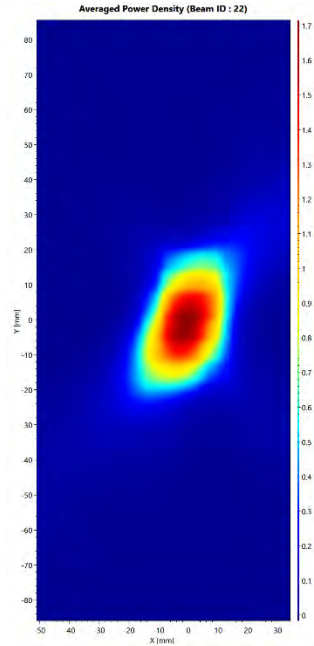

Module 0 - n260 Back Side V Beam ID #22 Mid Channel

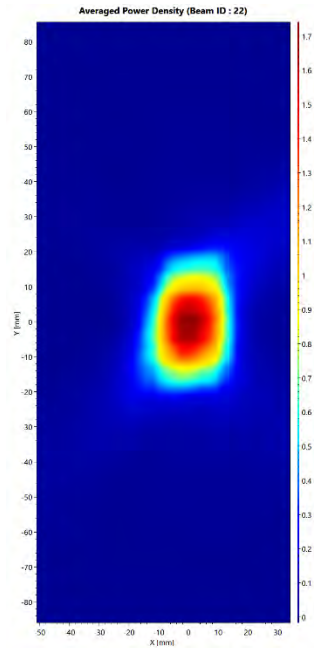

Module 0 - n260 Back Side V Beam ID #22 High Channel

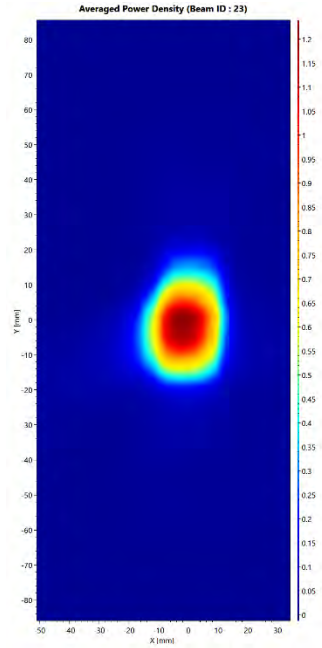

Module 0 - n260 Back Side V Beam ID #23 Low Channel

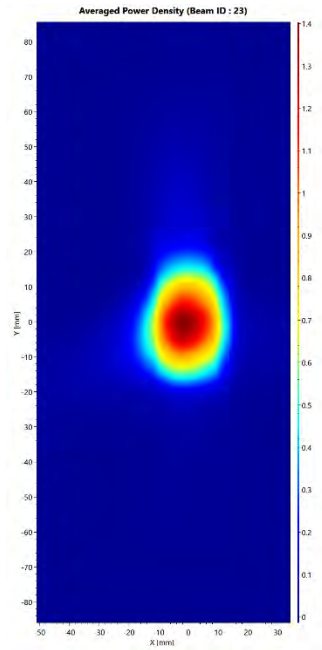

Module 0 - n260 Back Side V Beam ID #23 Mid Channel

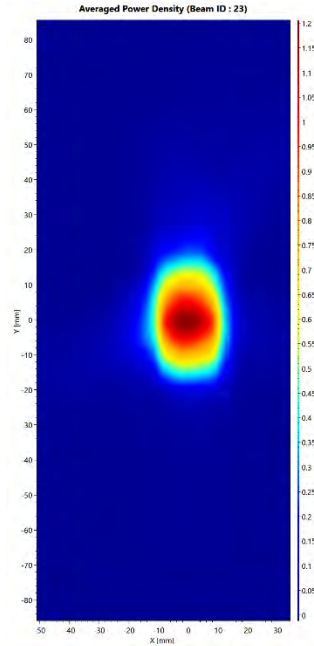

Module 0 - n260 Back Side V Beam ID #23 High Channel

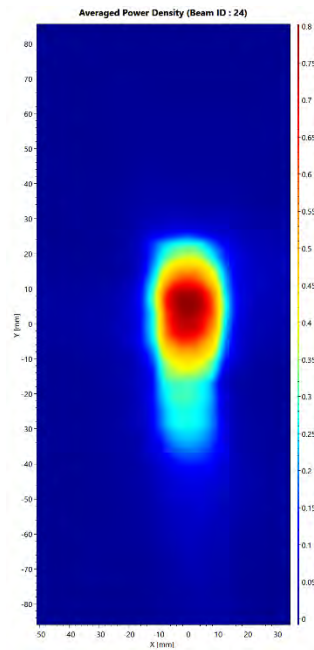

Module 0 - n260 Back Side V Beam ID #24 Low Channel

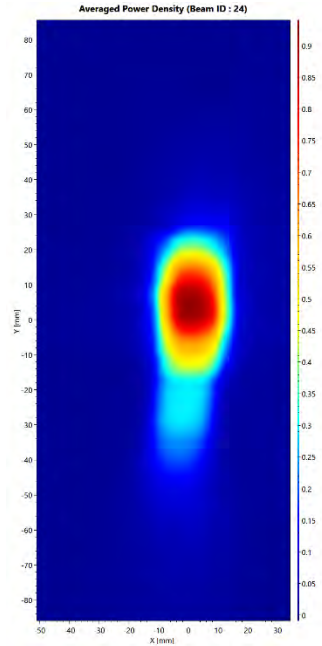

Module 0 - n260 Back Side V Beam ID #24 Mid Channel

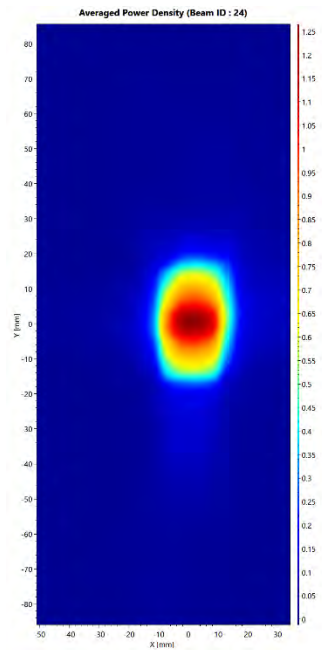

Module 0 - n260 Back Side V Beam ID #24 High Channel

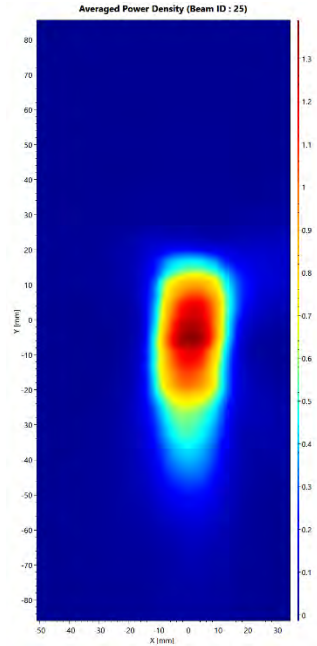

Module 0 - n260 Back Side V Beam ID #25 Low Channel

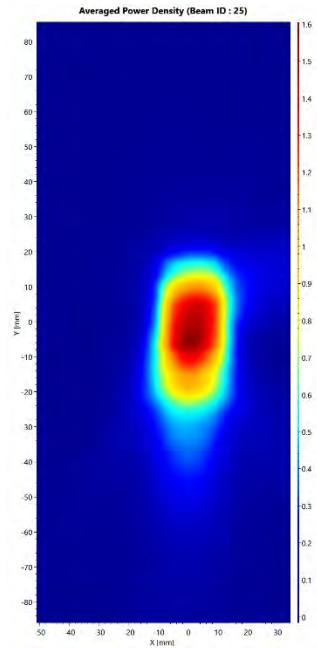

Module 0 - n260 Back Side V Beam ID #25 Mid Channel

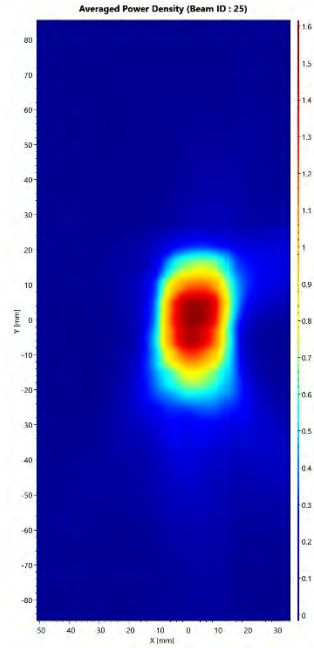

Module 0 - n260 Back Side V Beam ID #25 High Channel

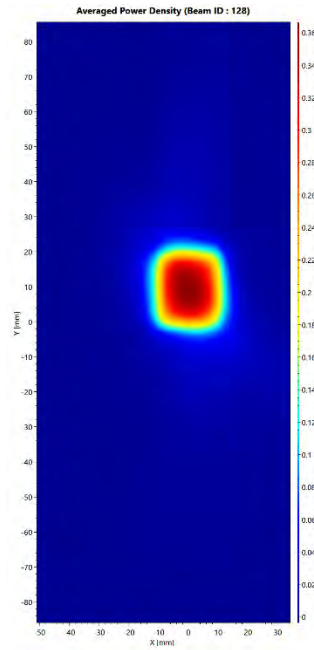

Module 0 - n260 Back Side H Beam ID #128 Low Channel

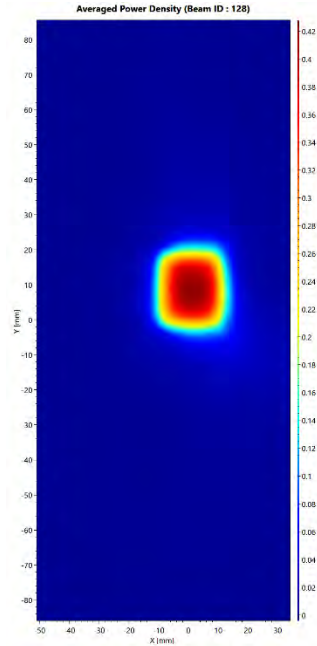

Module 0 - n260 Back Side H Beam ID #128 Mid Channel

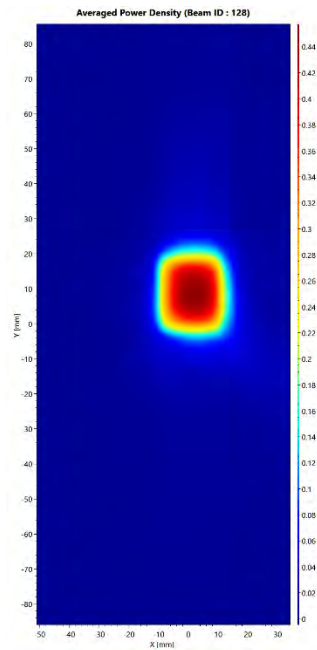

Module 0 - n260 Back Side H Beam ID #128 High Channel

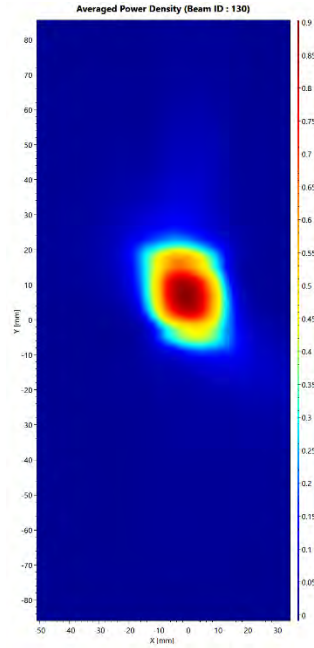

Module 0 - n260 Back Side H Beam ID #130 Low Channel

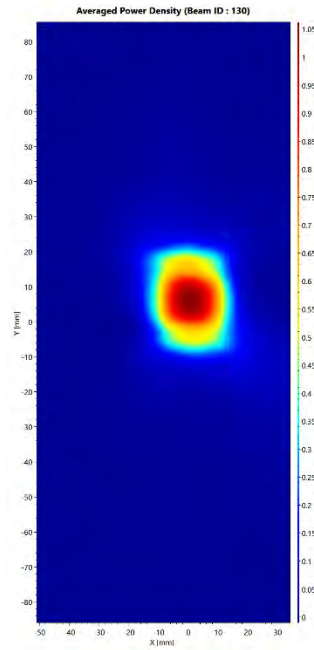

Module 0 - n260 Back Side H Beam ID #130 Mid Channel

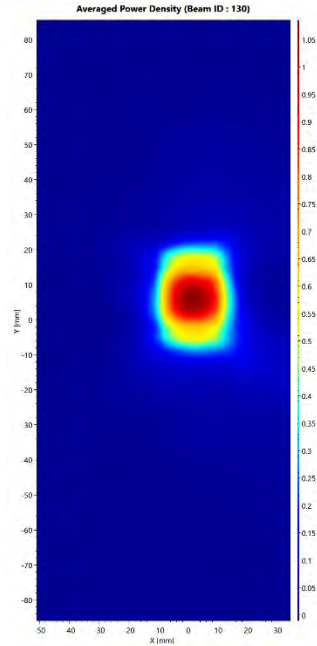

Module 0 - n260 Back Side H Beam ID #130 High Channel

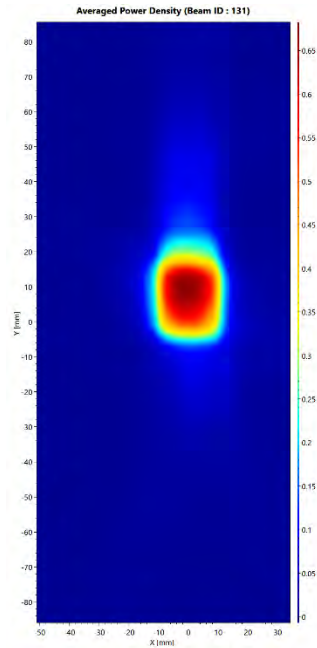

Module 0 - n260 Back Side H Beam ID #131 Low Channel

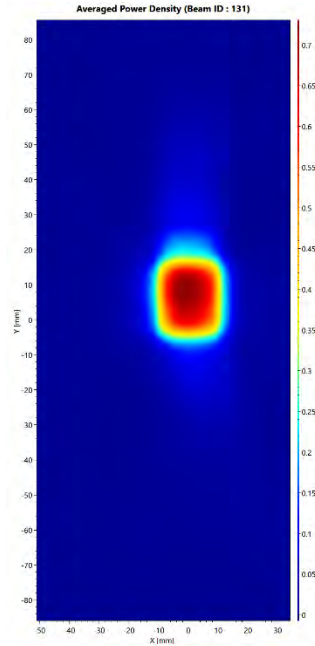

Module 0 - n260 Back Side H Beam ID #131 Mid Channel

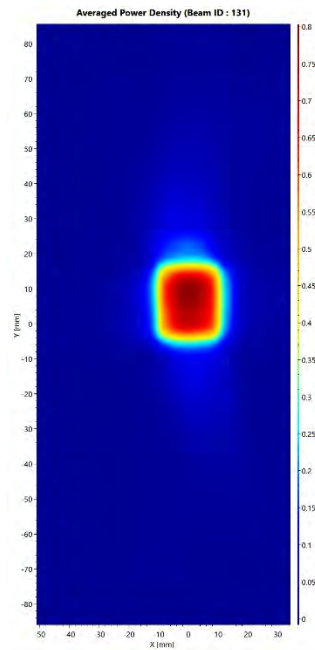

Module 0 - n260 Back Side H Beam ID #131 High Channel

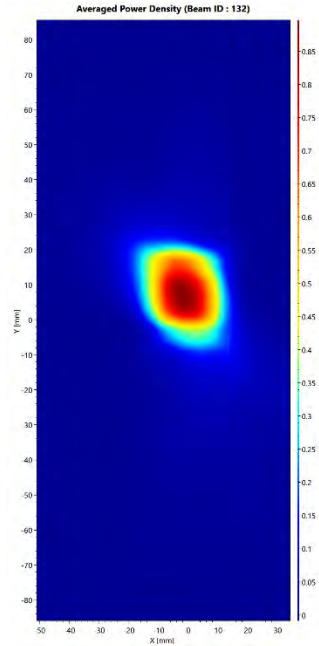

Module 0 - n260 Back Side H Beam ID #132 Low Channel

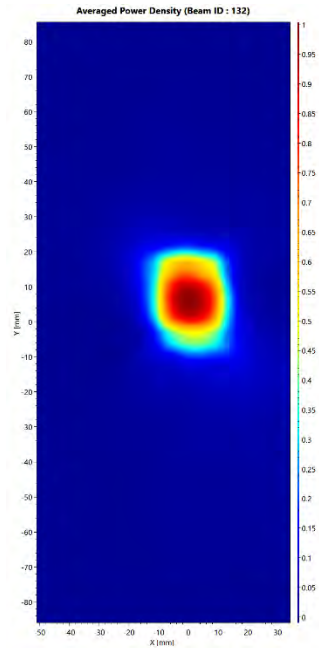

Module 0 - n260 Back Side H Beam ID #132 Mid Channel

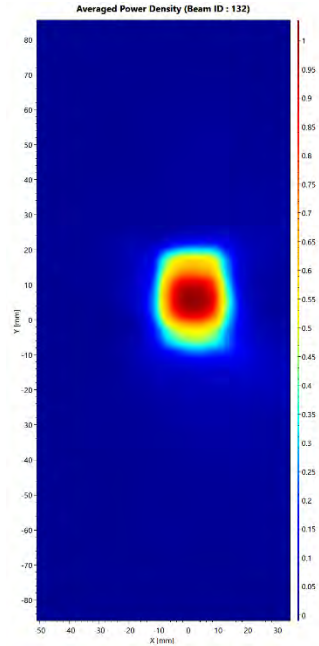

Module 0 - n260 Back Side H Beam ID #132 High Channel

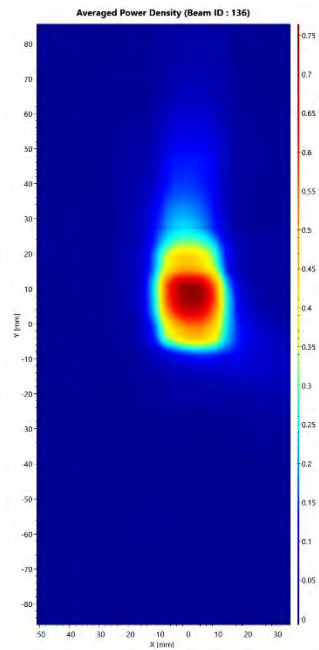

Module 0 - n260 Back Side H Beam ID #136 Low Channel

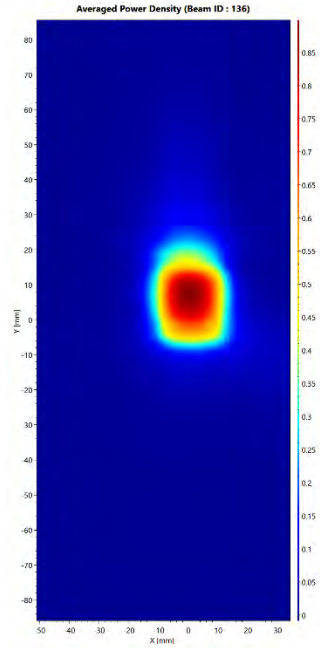

Module 0 - n260 Back Side H Beam ID #136 Mid Channel

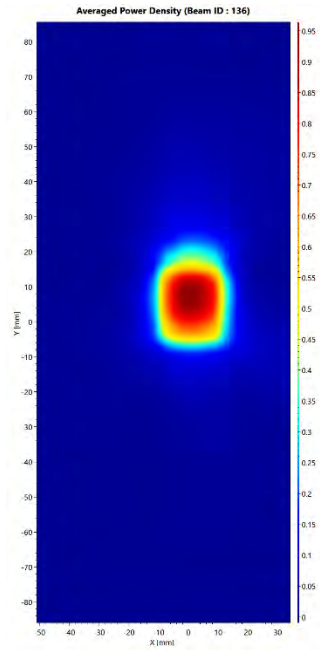

Module 0 - n260 Back Side H Beam ID #136 High Channel

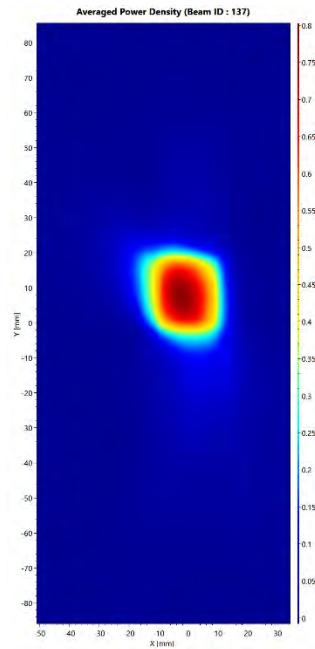

Module 0 - n260 Back Side H Beam ID #137 Low Channel

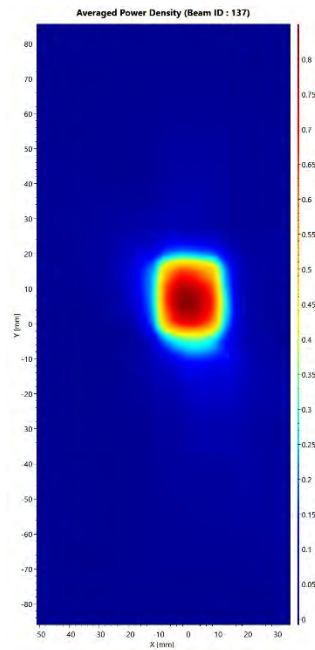

Module 0 - n260 Back Side H Beam ID #137 Mid Channel

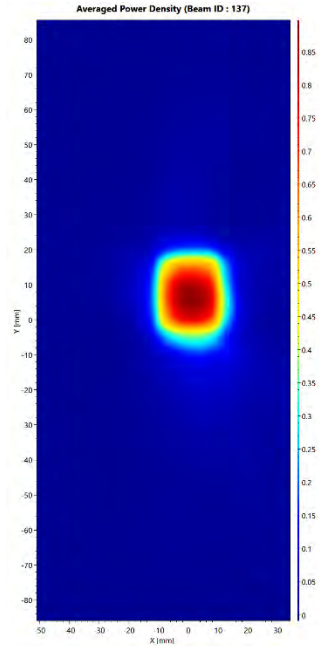

Module 0 - n260 Back Side H Beam ID #137 High Channel

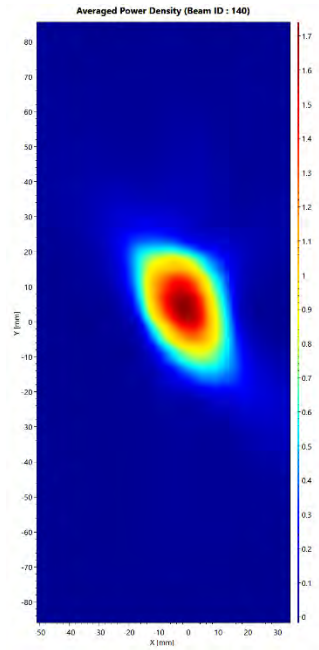

Module 0 - n260 Back Side H Beam ID #140 Low Channel

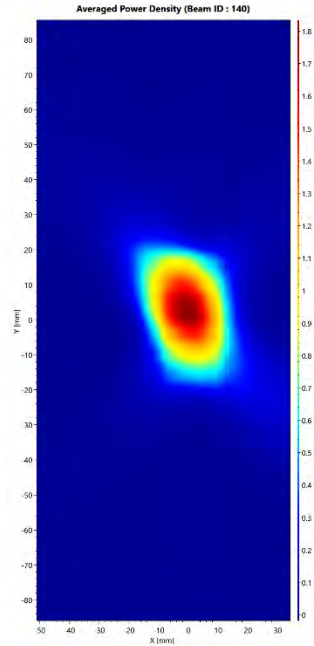

Module 0 - n260 Back Side H Beam ID #140 Mid Channel

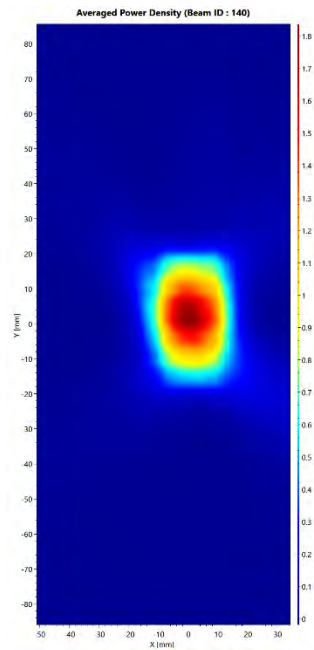

Module 0 - n260 Back Side H Beam ID #140 High Channel

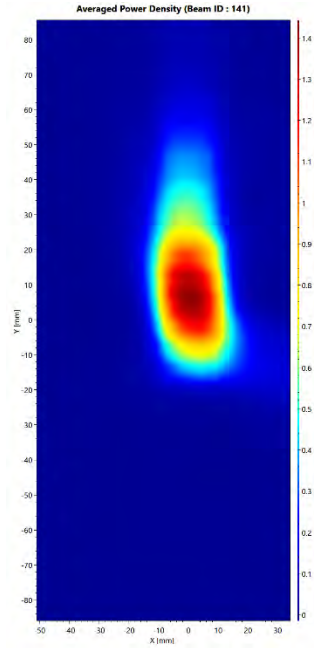

Module 0 - n260 Back Side H Beam ID #141 Low Channel

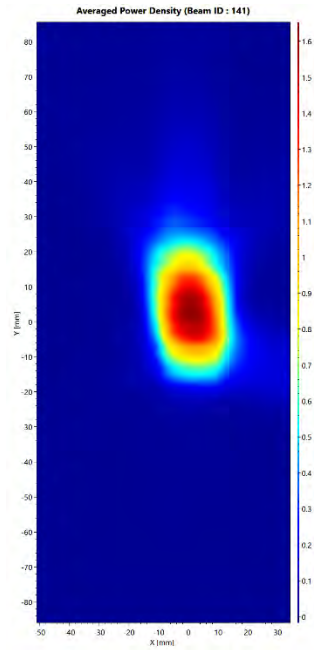

Module 0 - n260 Back Side H Beam ID #141 Mid Channel

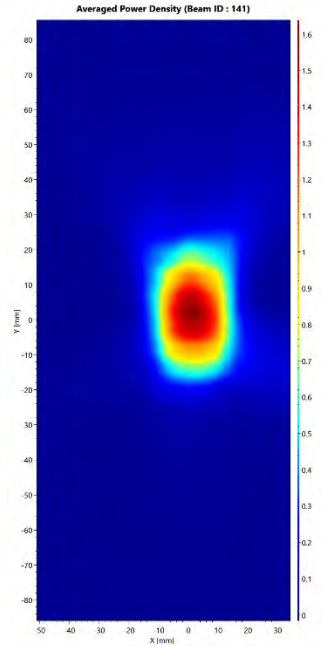

Module 0 - n260 Back Side H Beam ID #141 High Channel

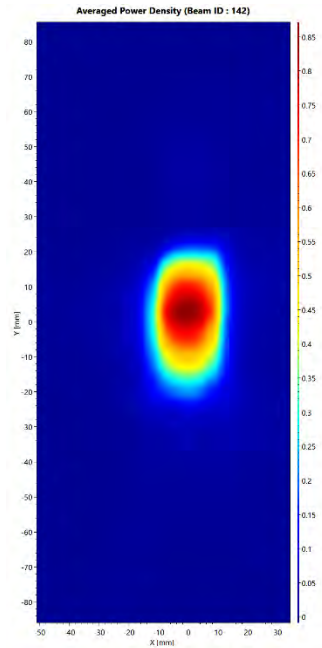

Module 0 - n260 Back Side H Beam ID #142 Low Channel

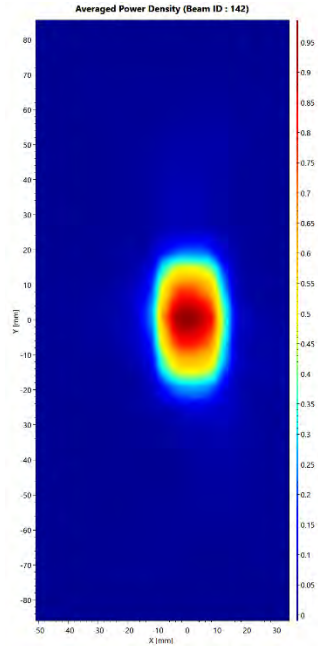

Module 0 - n260 Back Side H Beam ID #142 Mid Channel

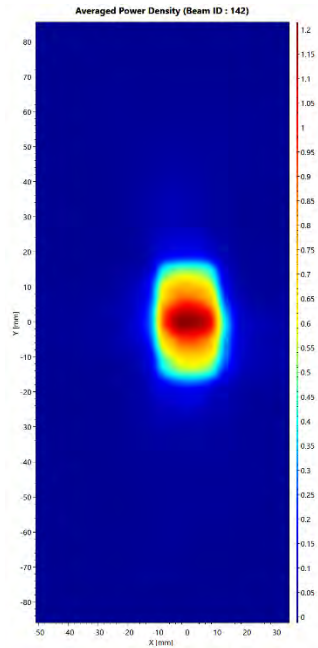

Module 0 - n260 Back Side H Beam ID #142 High Channel

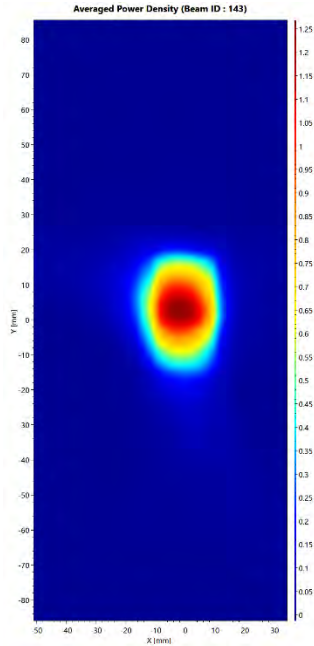

Module 0 - n260 Back Side H Beam ID #143 Low Channel

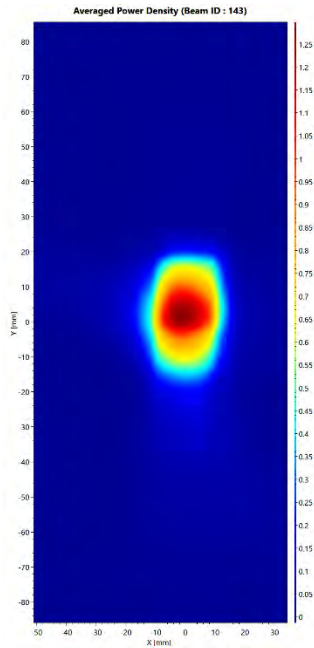

Module 0 - n260 Back Side H Beam ID #143 Mid Channel

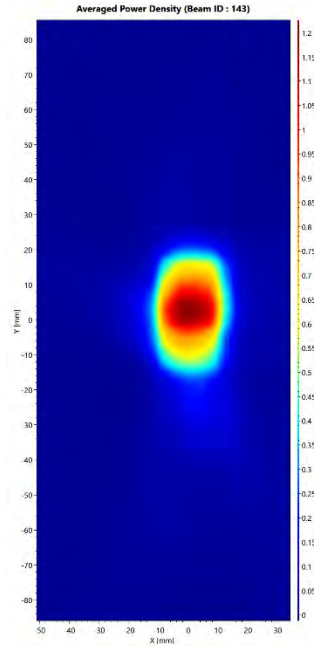

Module 0 - n260 Back Side H Beam ID #143 High Channel

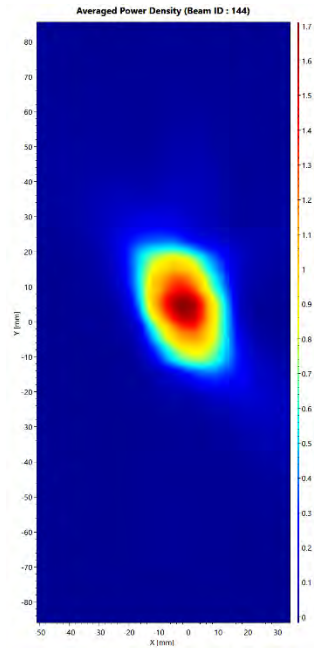

Module 0 - n260 Back Side H Beam ID #144 Low Channel

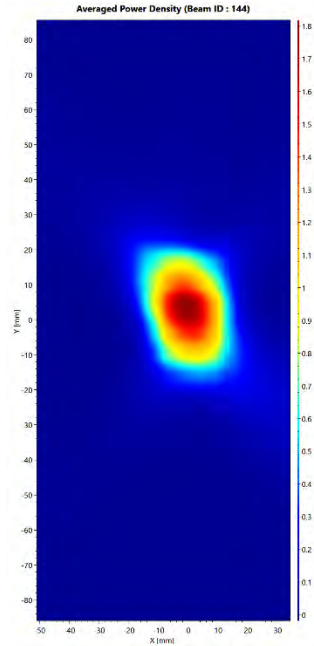

Module 0 - n260 Back Side H Beam ID #144 Mid Channel

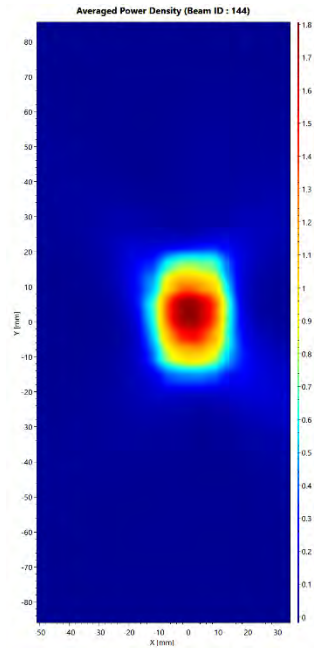

Module 0 - n260 Back Side H Beam ID #144 High Channel

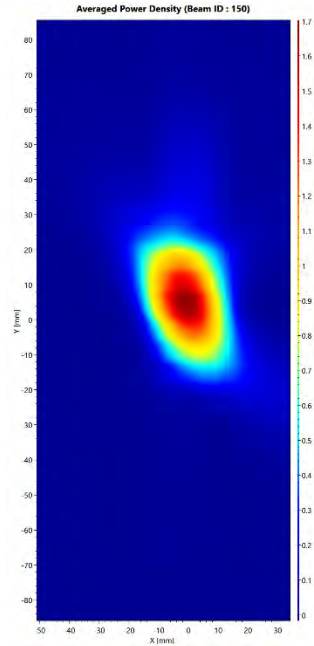

Module 0 - n260 Back Side H Beam ID #150 Low Channel

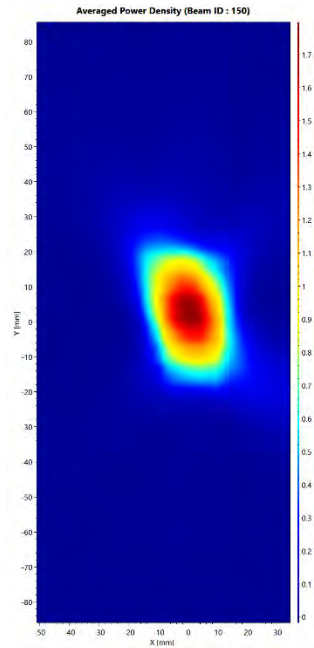

Module 0 - n260 Back Side H Beam ID #150 Mid Channel

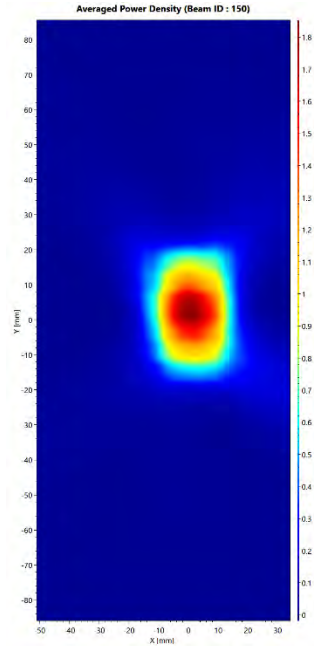

Module 0 - n260 Back Side H Beam ID #150 High Channel

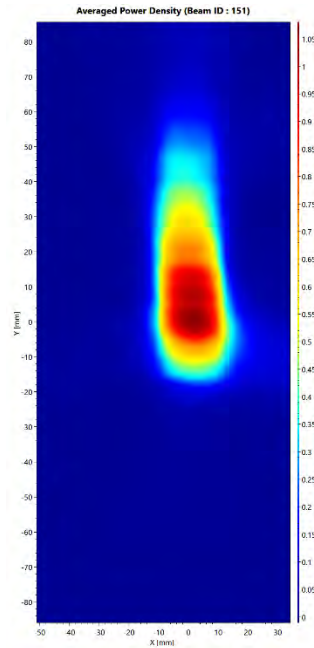

Module 0 - n260 Back Side H Beam ID #151 Low Channel

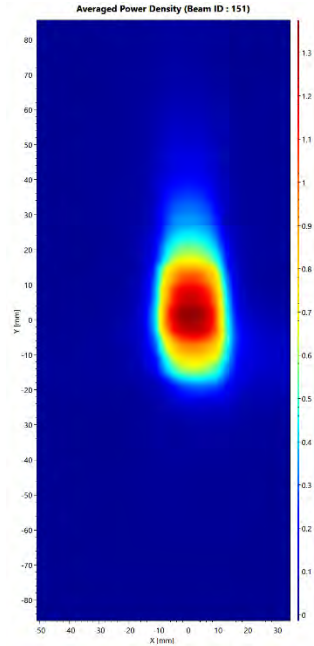

Module 0 - n260 Back Side H Beam ID #151 Mid Channel

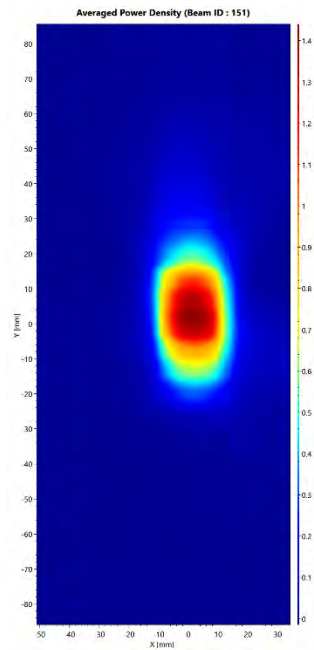

Module 0 - n260 Back Side H Beam ID #151 High Channel

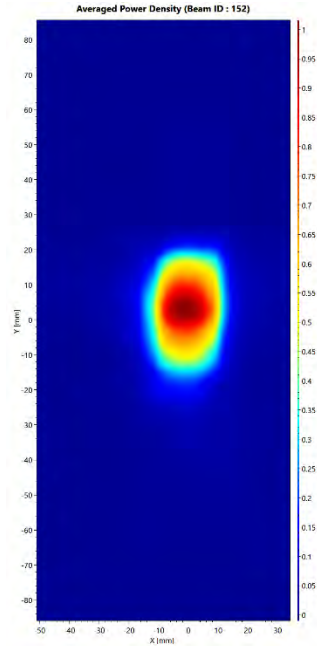

Module 0 - n260 Back Side H Beam ID #152 Low Channel

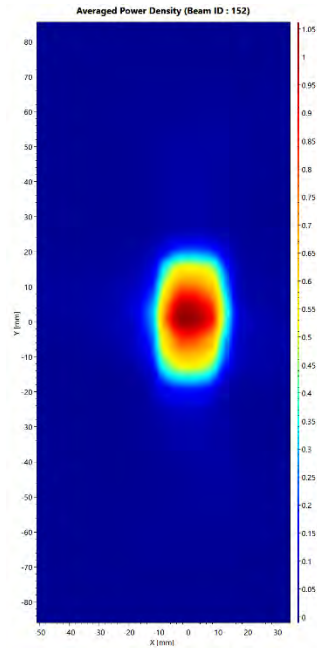

Module 0 - n260 Back Side H Beam ID #152 Mid Channel

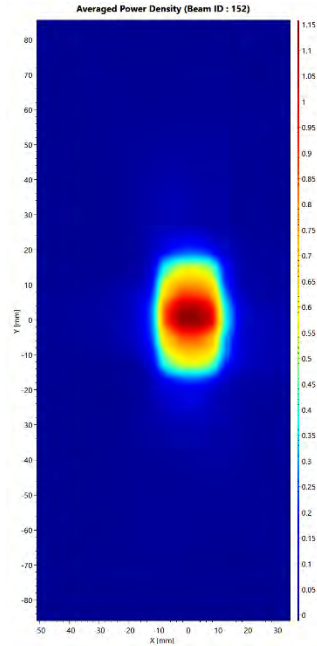

Module 0 - n260 Back Side H Beam ID #152 High Channel

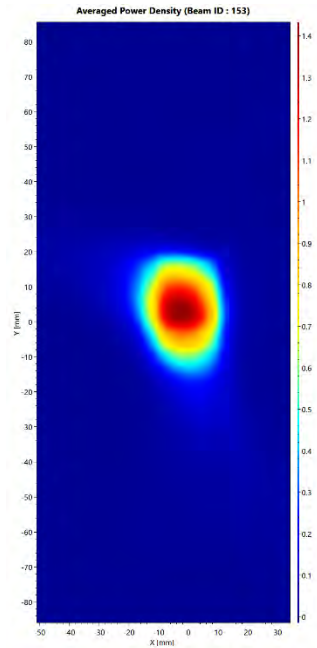

Module 0 - n260 Back Side H Beam ID #153 Low Channel

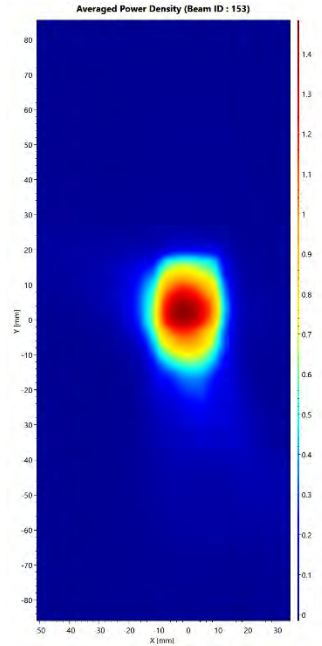

Module 0 - n260 Back Side H Beam ID #153 Mid Channel

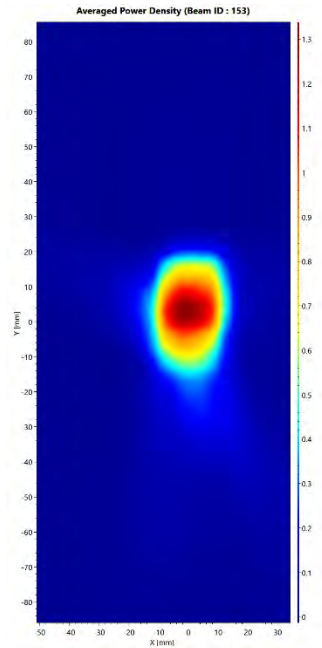

Module 0 - n260 Back Side H Beam ID #153 High Channel