

Measurement Report for SM-S921D, CHEEK, GSM 850, GPRS-FDD (TDMA, GMSK, TN 0-1), Channel 190 (836.6 MHz)

Exposure Conditions

Phantom Section, TSL	Position, Test Distance [mm]	Band	Group, UID	Frequency [MHz]	Conversion Factor	TSL Conductivity [S/m]	TSL Permittivity
RightHead, HSL	CHEEK, 0.00	GSM 850	GSM, 10024-DAC	836.6	10.0	0.930	41.5

Hardware Setup

Phantom	TSL (Tissue Simulating Liquid)	Probe, Calibration Date	DAE, Calibration Date
Twin-SAM V8.0 (30deg probe tilt) - 2039	HBBL-600-10000	EX3DV4 - SN7545, 2023-08-25	DAE4 Sn1447, 2023-03-22

Scans Setup

	Area Scan	Zoom Scan
Grid Extents [mm]	120.0 x 180.0	32.0 x 32.0 x 30.0
Grid Steps [mm]	15.0 x 15.0	6.0 x 6.0 x 1.5
Sensor Surface [mm]	3.0	1.4

Measurement Results

	Area Scan	Zoom Scan
psSAR1g [W/Kg]	0.152	0.161
psSAR10g [W/Kg]	0.105	0.125
Power Drift [dB]		-0.04
M2/M1 [%]		91.0
Dist 3dB Peak [mm]		22.2

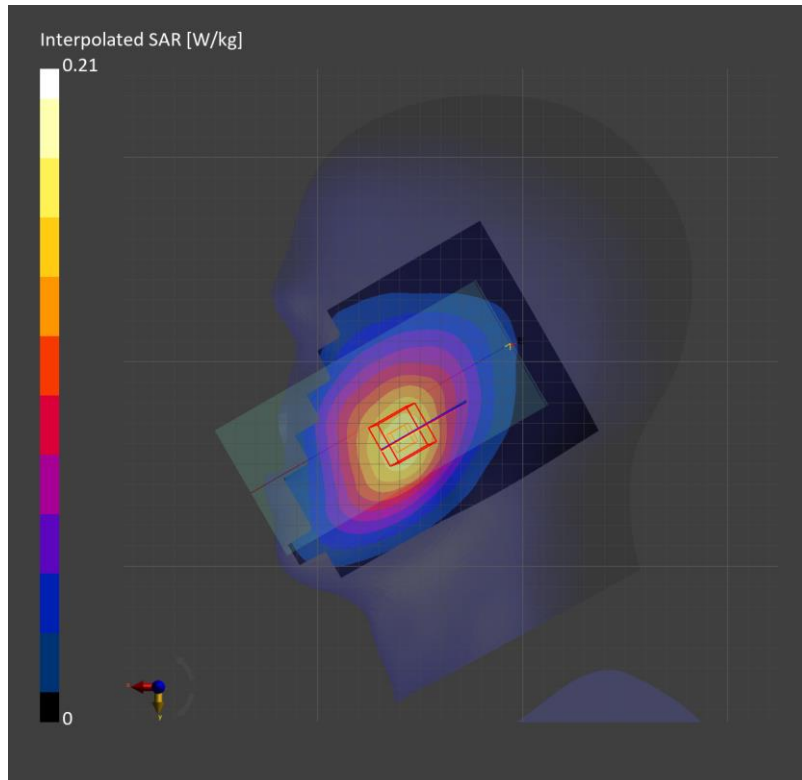

Measurement Report for SM-S921D, BACK, GSM 850, GPRS-FDD (TDMA, GMSK, TN 0-1), Channel 190 (836.6 MHz)

Exposure Conditions

Phantom Section, TSL	Position, Test Distance [mm]	Band	Group, UID	Frequency [MHz]	Conversion Factor	TSL Conductivity [S/m]	TSL Permittivity
Flat, HSL	BACK, 10.00	GSM 850	GSM, 10024-DAC	836.6	10.0	0.930	41.5

Hardware Setup

Phantom	TSL (Tissue Simulating Liquid)	Probe, Calibration Date	DAE, Calibration Date
Twin-SAM V8.0 (30deg probe tilt) - 2039	HBBL-600-10000	EX3DV4 - SN7545, 2023-08-25	DAE4 Sn1447, 2023-03-22

Scans Setup

	Area Scan	Zoom Scan
Grid Extents [mm]	120.0 x 180.0	32.0 x 32.0 x 30.0
Grid Steps [mm]	15.0 x 15.0	6.0 x 6.0 x 1.5
Sensor Surface [mm]	3.0	1.4

Measurement Results

	Area Scan	Zoom Scan
psSAR1g [W/Kg]	0.404	0.411
psSAR10g [W/Kg]	0.255	0.226
Power Drift [dB]		-0.08
M2/M1 [%]		78.4
Dist 3dB Peak [mm]		12.0

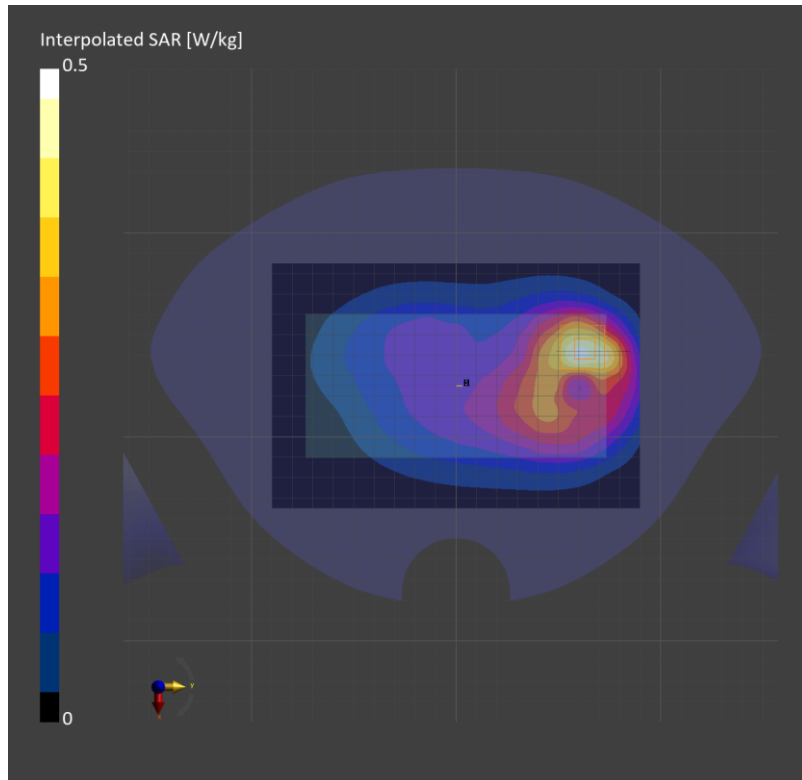

Measurement Report for SM-S921D, CHEEK, GSM 850, GPRS-FDD (TDMA, GMSK, TN 0-1-2-3), Channel 190 (836.6 MHz)

Exposure Conditions

Phantom Section, TSL	Position, Test Distance [mm]	Band	Group, UID	Frequency [MHz]	Conversion Factor	TSL Conductivity [S/m]	TSL Permittivity
LeftHead, HSL	CHEEK, 0.00	GSM 850	GSM, 10028-DAC	836.6	10.0	0.939	42.2

Hardware Setup

Phantom	TSL (Tissue Simulating Liquid)	Probe, Calibration Date	DAE, Calibration Date
Twin-SAM V8.0 (30deg probe tilt) - 2039	HBBL-600-10000	EX3DV4 - SN7545, 2023-08-25	DAE4 Sn1447, 2023-03-22

Scans Setup

	Area Scan	Zoom Scan
Grid Extents [mm]	120.0 x 180.0	32.0 x 32.0 x 30.0
Grid Steps [mm]	15.0 x 15.0	6.0 x 6.0 x 1.5
Sensor Surface [mm]	3.0	1.4

Measurement Results

	Area Scan	Zoom Scan
psSAR1g [W/Kg]	0.651	0.606
psSAR10g [W/Kg]	0.421	0.340
Power Drift [dB]		-0.03
M2/M1 [%]		70.4
Dist 3dB Peak [mm]		9.7

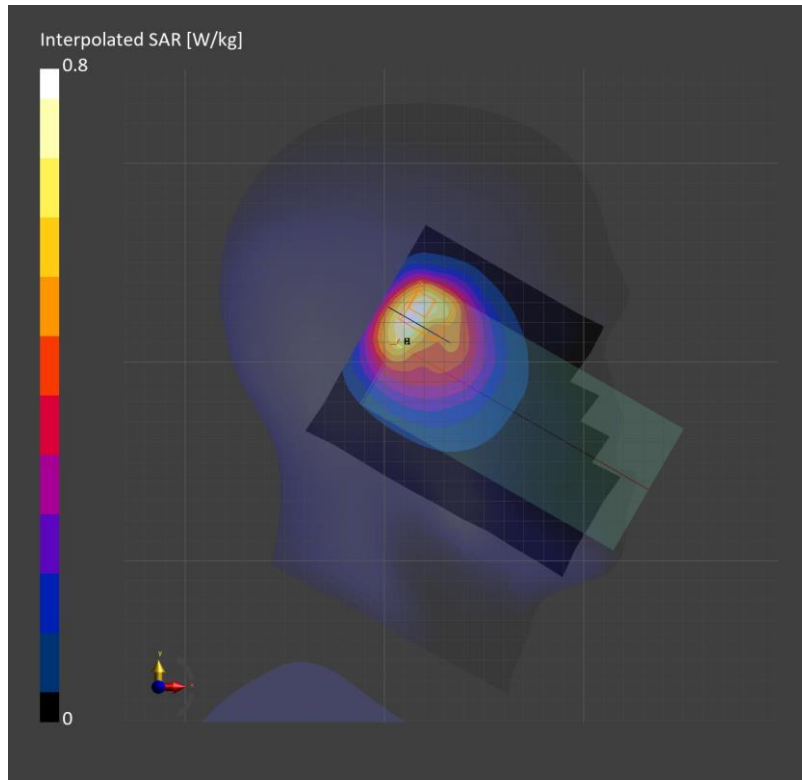

Measurement Report for SM-S921D, BACK, GSM 850, GPRS-FDD (TDMA, GMSK, TN 0-1), Channel 190 (836.6 MHz)

Exposure Conditions

Phantom Section, TSL	Position, Test Distance [mm]	Band	Group, UID	Frequency [MHz]	Conversion Factor	TSL Conductivity [S/m]	TSL Permittivity
Flat, HSL	BACK, 10.00	GSM 850	GSM, 10024-DAC	836.6	10.0	0.930	41.5

Hardware Setup

Phantom	TSL (Tissue Simulating Liquid)	Probe, Calibration Date	DAE, Calibration Date
Twin-SAM V8.0 (30deg probe tilt) - 2039	HBBL-600-10000	EX3DV4 - SN7545, 2023-08-25	DAE4 Sn1447, 2023-03-22

Scans Setup

	Area Scan	Zoom Scan
Grid Extents [mm]	120.0 x 180.0	32.0 x 32.0 x 30.0
Grid Steps [mm]	15.0 x 15.0	6.0 x 6.0 x 1.5
Sensor Surface [mm]	3.0	1.4

Measurement Results

	Area Scan	Zoom Scan
psSAR1g [W/Kg]	0.612	0.600
psSAR10g [W/Kg]	0.375	0.328
Power Drift [dB]		-0.04
M2/M1 [%]		77.9
Dist 3dB Peak [mm]		10.8

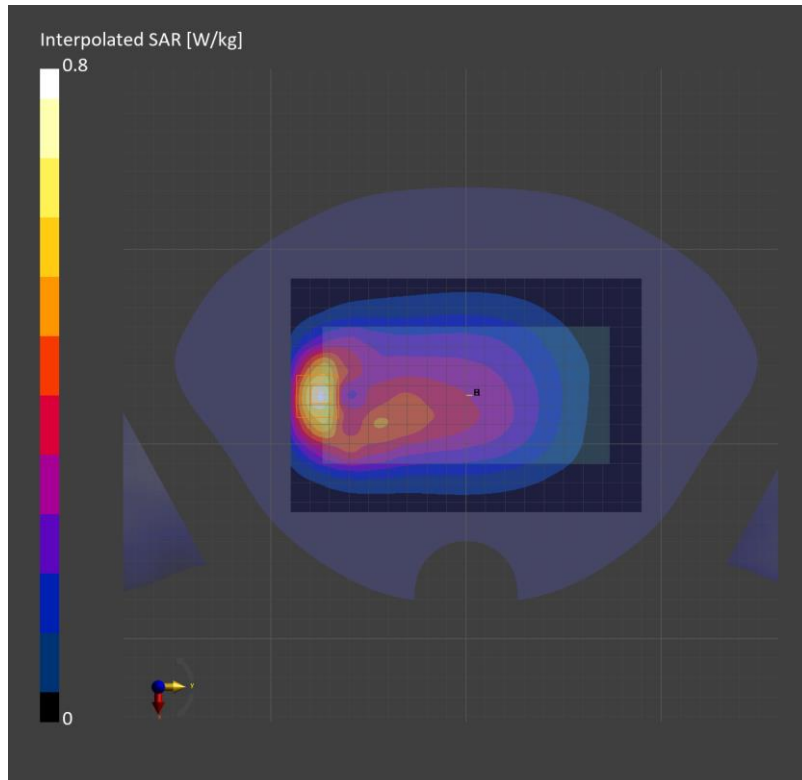

Measurement Report for SM-S921D, CHEEK, PCS 1900, GPRS-FDD (TDMA, GMSK, TN 0-1-2), Channel 512 (1850.2 MHz)

Exposure Conditions

Phantom Section, TSL	Position, Test Distance [mm]	Band	Group, UID	Frequency [MHz]	Conversion Factor	TSL Conductivity [S/m]	TSL Permittivity
LeftHead, HSL	CHEEK, 0.00	PCS 1900	GSM, 10027-DAC	1850.2	8.07	1.40	39.9

Hardware Setup

Phantom	TSL (Tissue Simulating Liquid)	Probe, Calibration Date	DAE, Calibration Date
Twin-SAM V8.0 (30deg probe tilt) - 2043	HBBL-600-10000	EX3DV4 - SN7376, 2023-07-25	DAE4 Sn1343, 2023-06-30

Scans Setup

	Area Scan	Zoom Scan
Grid Extents [mm]	120.0 x 180.0	30.0 x 30.0 x 30.0
Grid Steps [mm]	15.0 x 15.0	6.0 x 6.0 x 1.5
Sensor Surface [mm]	3.0	1.4

Measurement Results

	Area Scan	Zoom Scan
psSAR1g [W/Kg]	0.092	0.097
psSAR10g [W/Kg]	0.053	0.061
Power Drift [dB]		0.02
M2/M1 [%]		90.7
Dist 3dB Peak [mm]		10.8

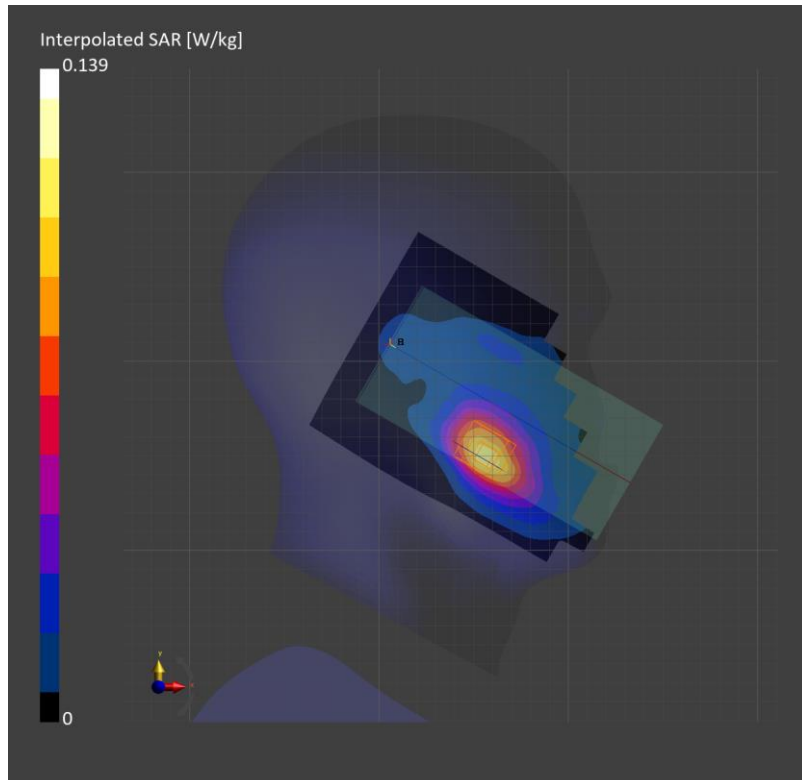

Measurement Report for SM-S921D, EDGE BOTTOM, PCS 1900, GPRS-FDD (TDMA, GMSK, TN 0-1-2-3), Channel 661 (1880.0 MHz)

Exposure Conditions

Phantom Section, TSL	Position, Test Distance [mm]	Band	Group, UID	Frequency [MHz]	Conversion Factor	TSL Conductivity [S/m]	TSL Permittivity
Flat, HSL	EDGE BOTTOM, 10.00	PCS 1900	GSM, 10028-DAC	1880.0	8.07	1.42	39.9

Hardware Setup

Phantom	TSL (Tissue Simulating Liquid)	Probe, Calibration Date	DAE, Calibration Date
Twin-SAM V8.0 (30deg probe tilt) - 2043	HBBL-600-10000	EX3DV4 - SN7376, 2023-07-25	DAE4 Sn1343, 2023-06-30

Scans Setup

	Area Scan	Zoom Scan
Grid Extents [mm]	45.7 x 120.0	30.0 x 30.0 x 30.0
Grid Steps [mm]	7.61 x 15.0	6.0 x 6.0 x 1.5
Sensor Surface [mm]	3.0	1.4

Measurement Results

	Area Scan	Zoom Scan
psSAR1g [W/Kg]	0.500	0.517
psSAR10g [W/Kg]	0.258	0.270
Power Drift [dB]		0.03
M2/M1 [%]		84.4
Dist 3dB Peak [mm]		9.6

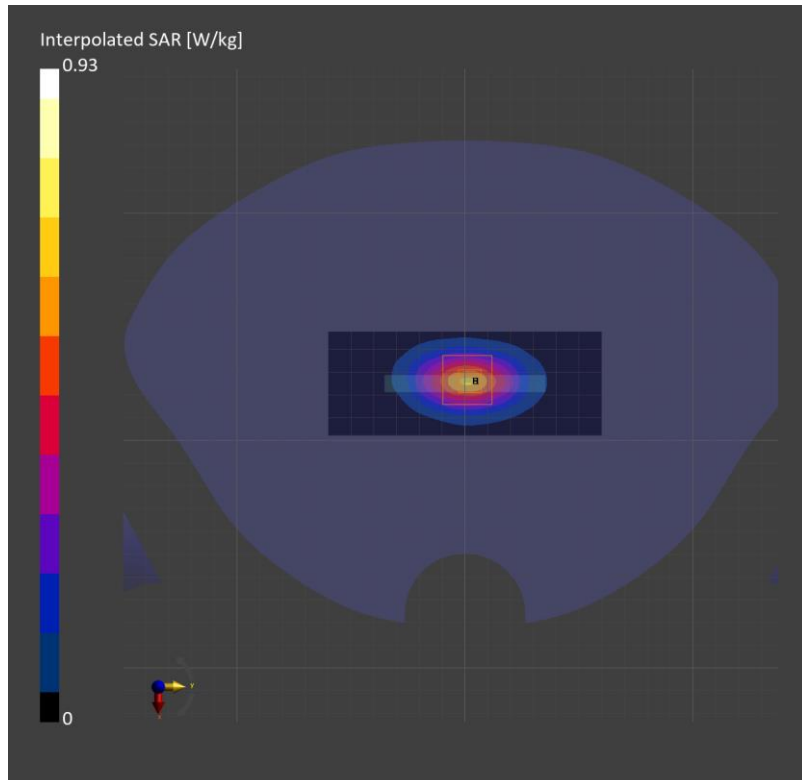

Measurement Report for SM-S921D, CHEEK, Band 5, UMTS-FDD (WCDMA), Channel 4183 (836.6 MHz)

Exposure Conditions

Phantom Section, TSL	Position, Test Distance [mm]	Band	Group, UID	Frequency [MHz]	Conversion Factor	TSL Conductivity [S/m]	TSL Permittivity
RightHead, HSL	CHEEK, 0.00	Band 5	WCDMA, 10011-CAC	836.6	10.0	0.930	41.5

Hardware Setup

Phantom	TSL (Tissue Simulating Liquid)	Probe, Calibration Date	DAE, Calibration Date
Twin-SAM V8.0 (30deg probe tilt) - 2039	HBBL-600-10000	EX3DV4 - SN7545, 2023-08-25	DAE4 Sn1447, 2023-03-22

Scans Setup

	Area Scan	Zoom Scan
Grid Extents [mm]	120.0 x 180.0	32.0 x 32.0 x 30.0
Grid Steps [mm]	15.0 x 15.0	6.0 x 6.0 x 1.5
Sensor Surface [mm]	3.0	1.4

Measurement Results

	Area Scan	Zoom Scan
psSAR1g [W/Kg]	0.172	0.185
psSAR10g [W/Kg]	0.119	0.140
Power Drift [dB]		0.02
M2/M1 [%]		91.9
Dist 3dB Peak [mm]		25.4

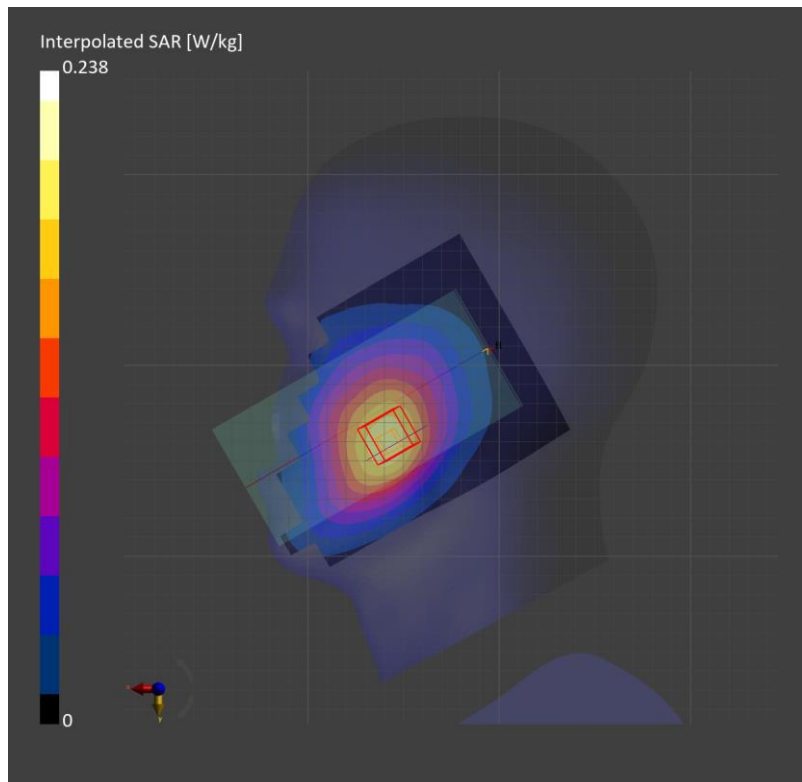

Measurement Report for SM-S921D, BACK, Band 5, UMTS-FDD (WCDMA), Channel 4183 (836.6 MHz)

Exposure Conditions

Phantom Section, TSL	Position, Test Distance [mm]	Band	Group, UID	Frequency [MHz]	Conversion Factor	TSL Conductivity [S/m]	TSL Permittivity
Flat, HSL	BACK, 10.00	Band 5	WCDMA, 10011-CAC	836.6	10.0	0.930	41.5

Hardware Setup

Phantom	TSL (Tissue Simulating Liquid)	Probe, Calibration Date	DAE, Calibration Date
Twin-SAM V8.0 (30deg probe tilt) - 2039	HBBL-600-10000	EX3DV4 - SN7545, 2023-08-25	DAE4 Sn1447, 2023-03-22

Scans Setup

	Area Scan	Zoom Scan
Grid Extents [mm]	120.0 x 180.0	32.0 x 32.0 x 30.0
Grid Steps [mm]	15.0 x 15.0	6.0 x 6.0 x 1.5
Sensor Surface [mm]	3.0	1.4

Measurement Results

	Area Scan	Zoom Scan
psSAR1g [W/Kg]	0.366	0.363
psSAR10g [W/Kg]	0.229	0.200
Power Drift [dB]		-0.11
M2/M1 [%]		78.7
Dist 3dB Peak [mm]		12.0

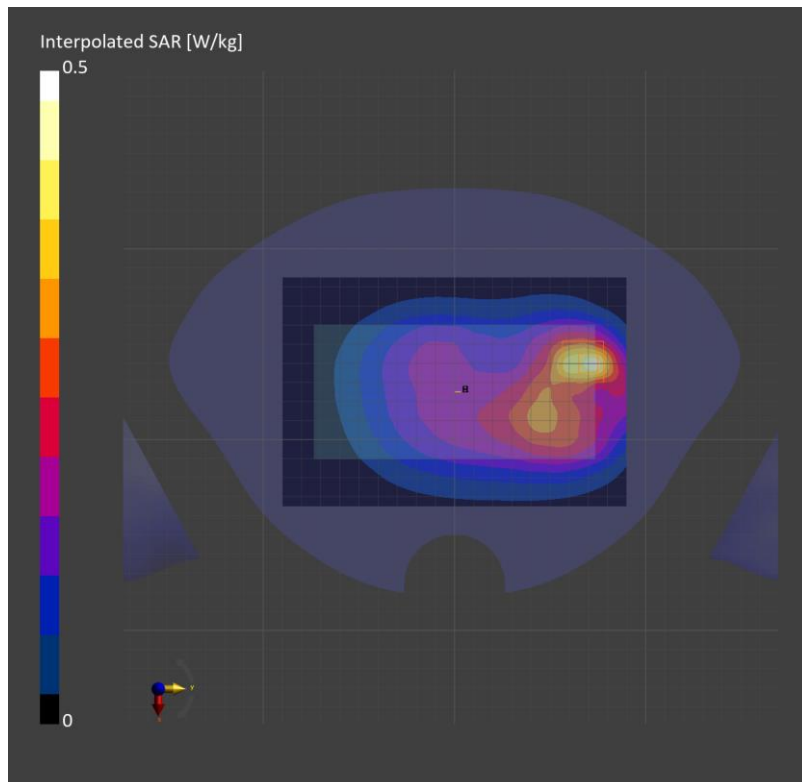

Measurement Report for SM-S921D, CHEEK, Band 5, UMTS-FDD (WCDMA), Channel 4183 (836.6 MHz)

Exposure Conditions

Phantom Section, TSL	Position, Test Distance [mm]	Band	Group, UID	Frequency [MHz]	Conversion Factor	TSL Conductivity [S/m]	TSL Permittivity
LeftHead, HSL	CHEEK, 0.00	Band 5	WCDMA, 10011-CAC	836.6	10.0	0.939	42.2

Hardware Setup

Phantom	TSL (Tissue Simulating Liquid)	Probe, Calibration Date	DAE, Calibration Date
Twin-SAM V8.0 (30deg probe tilt) - 2039	HBBL-600-10000	EX3DV4 - SN7545, 2023-08-25	DAE4 Sn1447, 2023-03-22

Scans Setup

	Area Scan	Zoom Scan
Grid Extents [mm]	120.0 x 180.0	32.0 x 32.0 x 30.0
Grid Steps [mm]	15.0 x 15.0	6.0 x 6.0 x 1.5
Sensor Surface [mm]	3.0	1.4

Measurement Results

	Area Scan	Zoom Scan
psSAR1g [W/Kg]	0.817	0.802
psSAR10g [W/Kg]	0.533	0.455
Power Drift [dB]		-0.03
M2/M1 [%]		68.5
Dist 3dB Peak [mm]		8.1

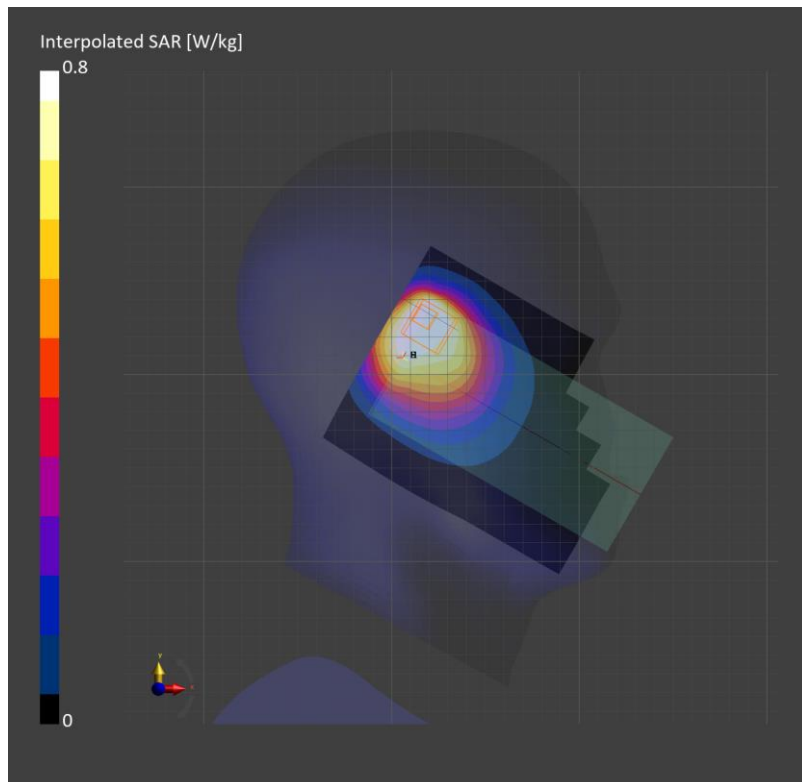

Measurement Report for SM-S921D, BACK, Band 5, UMTS-FDD (WCDMA), Channel 4183 (836.6 MHz)

Exposure Conditions

Phantom Section, TSL	Position, Test Distance [mm]	Band	Group, UID	Frequency [MHz]	Conversion Factor	TSL Conductivity [S/m]	TSL Permittivity
Flat, HSL	BACK, 10.00	Band 5	WCDMA, 10011-CAC	836.6	10.0	0.930	41.5

Hardware Setup

Phantom	TSL (Tissue Simulating Liquid)	Probe, Calibration Date	DAE, Calibration Date
Twin-SAM V8.0 (30deg probe tilt) - 2039	HBBL-600-10000	EX3DV4 - SN7545, 2023-08-25	DAE4 Sn1447, 2023-03-22

Scans Setup

	Area Scan	Zoom Scan
Grid Extents [mm]	120.0 x 180.0	32.0 x 32.0 x 30.0
Grid Steps [mm]	15.0 x 15.0	6.0 x 6.0 x 1.5
Sensor Surface [mm]	3.0	1.4

Measurement Results

	Area Scan	Zoom Scan
psSAR1g [W/Kg]	0.509	0.509
psSAR10g [W/Kg]	0.312	0.279
Power Drift [dB]		0.01
M2/M1 [%]		78.1
Dist 3dB Peak [mm]		10.8

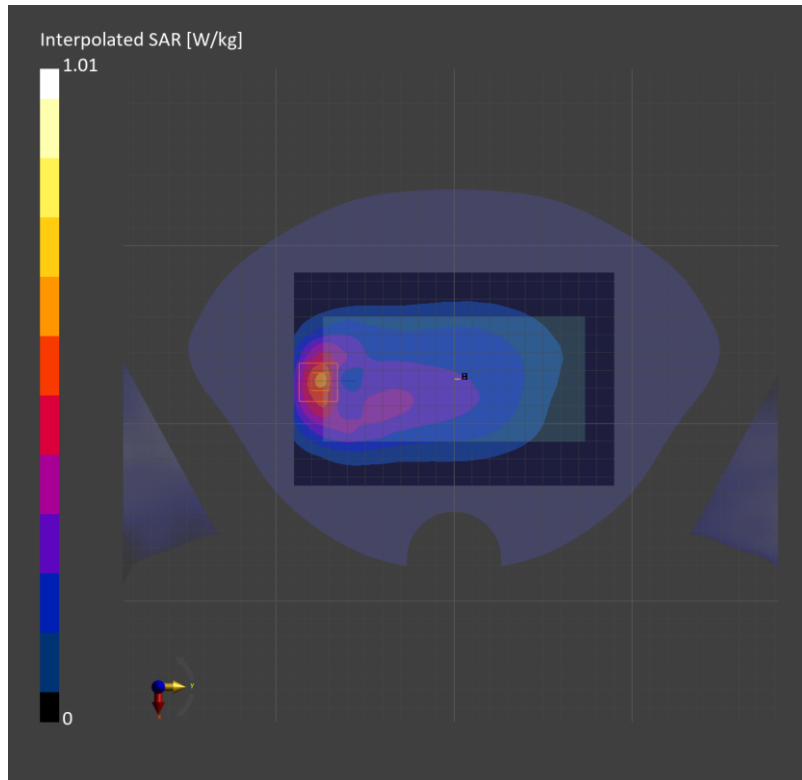

Measurement Report for SM-S921D, CHEEK, Band 2, LTE-FDD (SC-FDMA, 1 RB, 20 MHz, QPSK) RBPosition:Mid AntennaCfg:SISO, Channel 18700 (1860.0 MHz)

Exposure Conditions

Phantom Section, TSL	Position, Test Distance [mm]	Band	Group, UID	Frequency [MHz]	Conversion Factor	TSL Conductivity [S/m]	TSL Permittivity
LeftHead, HSL	CHEEK, 0.00	Band 2	LTE-FDD, 10169-CAF	1860.0	8.07	1.41	39.9

Hardware Setup

Phantom	TSL (Tissue Simulating Liquid)	Probe, Calibration Date	DAE, Calibration Date
Twin-SAM V8.0 (30deg probe tilt) - 2043	HBBL-600-10000	EX3DV4 - SN7376, 2023-07-25	DAE4 Sn1343, 2023-06-30

Scans Setup

	Area Scan	Zoom Scan
Grid Extents [mm]	120.0 x 180.0	30.0 x 30.0 x 30.0
Grid Steps [mm]	15.0 x 15.0	6.0 x 6.0 x 1.5
Sensor Surface [mm]	3.0	1.4

Measurement Results

	Area Scan	Zoom Scan
psSAR1g [W/Kg]	0.105	0.123
psSAR10g [W/Kg]	0.061	0.075
Power Drift [dB]		-0.01
M2/M1 [%]		92.6
Dist 3dB Peak [mm]		13.4

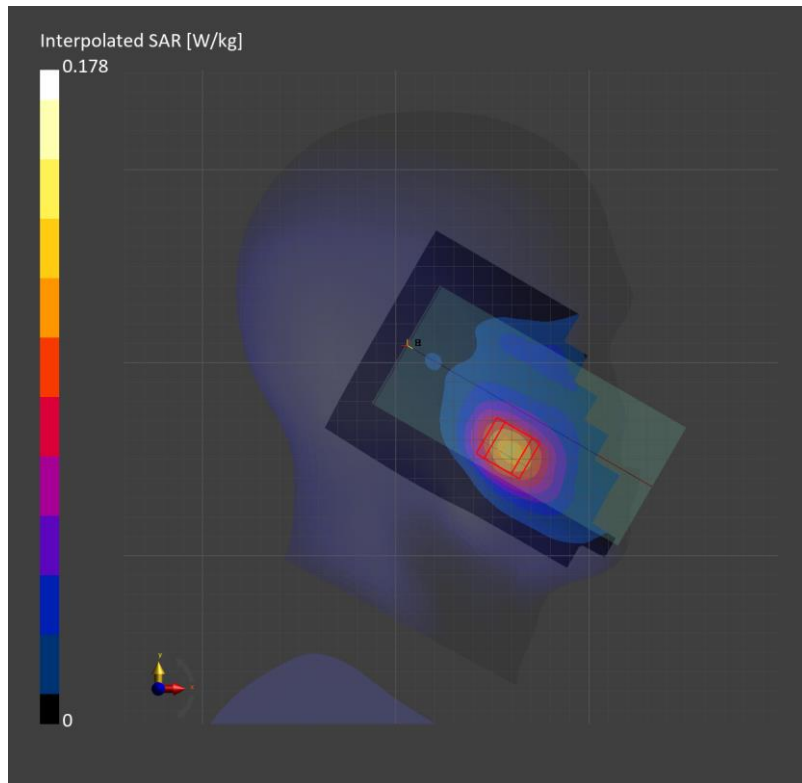

Measurement Report for SM-S921D, EDGE BOTTOM, Band 2, LTE-FDD (SC-FDMA, 1 RB, 20 MHz, QPSK) RBPosition:Mid AntennaCfg:SISO, Channel 19100 (1900.0 MHz)

Exposure Conditions

Phantom Section, TSL	Position, Test Distance [mm]	Band	Group, UID	Frequency [MHz]	Conversion Factor	TSL Conductivity [S/m]	TSL Permittivity
Flat, HSL	EDGE BOTTOM, 10.00	Band 2	LTE-FDD, 10169-CAF	1900.0	8.07	1.44	40.0

Hardware Setup

Phantom	TSL (Tissue Simulating Liquid)	Probe, Calibration Date	DAE, Calibration Date
Twin-SAM V8.0 (30deg probe tilt) - 2043	HBBL-600-10000	EX3DV4 - SN7376, 2023-07-25	DAE4 Sn1343, 2023-06-30

Scans Setup

	Area Scan	Zoom Scan
Grid Extents [mm]	45.7 x 120.0	30.0 x 30.0 x 30.0
Grid Steps [mm]	7.61 x 15.0	6.0 x 6.0 x 1.5
Sensor Surface [mm]	3.0	1.4

Measurement Results

	Area Scan	Zoom Scan
psSAR1g [W/Kg]	0.743	0.767
psSAR10g [W/Kg]	0.382	0.401
Power Drift [dB]		-0.02
M2/M1 [%]		83.5
Dist 3dB Peak [mm]		9.6

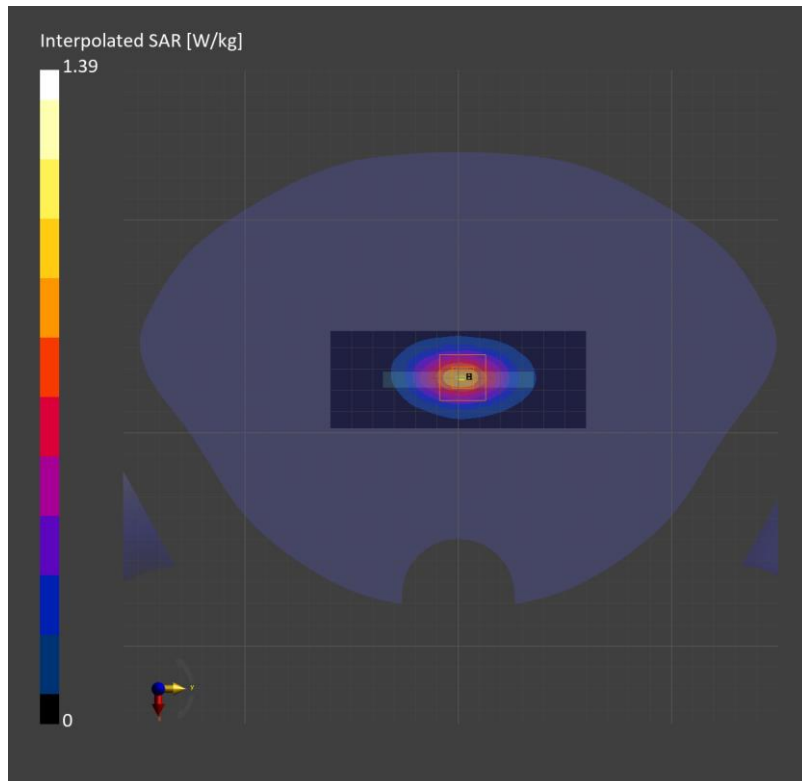

Measurement Report for SM-S921D, CHEEK, Band 5, LTE-FDD (SC-FDMA, 1 RB, 10 MHz, QPSK) RBPosition:Low AntennaCfg:SISO, Channel 20525 (836.5 MHz)

Exposure Conditions

Phantom Section, TSL	Position, Test Distance [mm]	Band	Group, UID	Frequency [MHz]	Conversion Factor	TSL Conductivity [S/m]	TSL Permittivity
RightHead, HSL	CHEEK, 0.00	Band 5	LTE-FDD, 10175-CAH	836.5	10.0	0.930	41.5

Hardware Setup

Phantom	TSL (Tissue Simulating Liquid)	Probe, Calibration Date	DAE, Calibration Date
Twin-SAM V8.0 (30deg probe tilt) - 2039	HBBL-600-10000	EX3DV4 - SN7545, 2023-08-25	DAE4 Sn1447, 2023-03-22

Scans Setup

	Area Scan	Zoom Scan
Grid Extents [mm]	120.0 x 210.0	32.0 x 32.0 x 30.0
Grid Steps [mm]	15.0 x 15.0	6.0 x 6.0 x 1.5
Sensor Surface [mm]	3.0	1.4

Measurement Results

	Area Scan	Zoom Scan
psSAR1g [W/Kg]	0.170	0.178
psSAR10g [W/Kg]	0.117	0.136
Power Drift [dB]		-0.05
M2/M1 [%]		91.9
Dist 3dB Peak [mm]		> 16.0

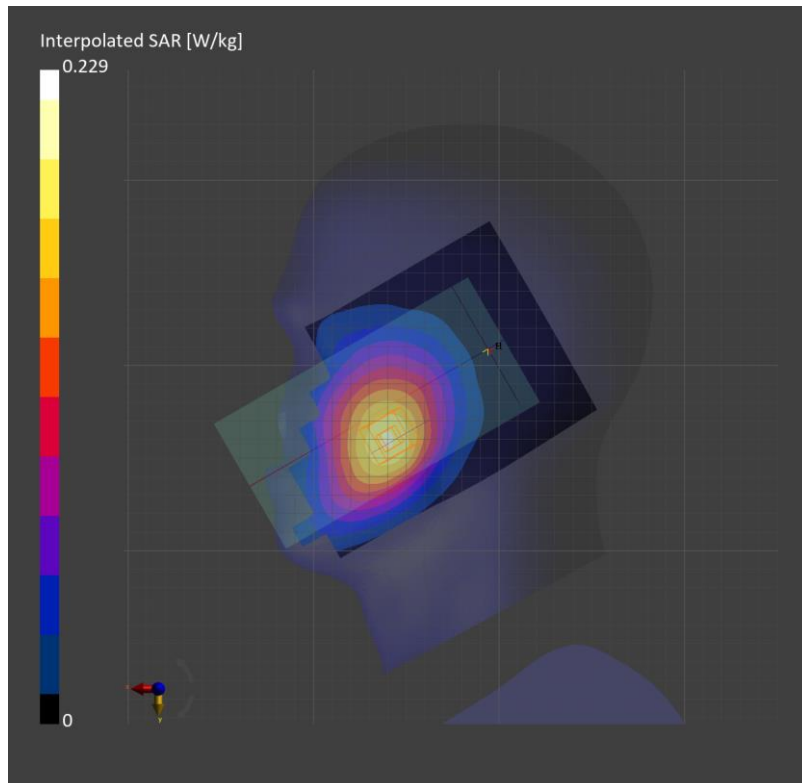

Measurement Report for SM-S921D, BACK, Band 5, LTE-FDD (SC-FDMA, 1 RB, 10 MHz, QPSK) RBPosition:Low AntennaCfg:SISO, Channel 20525 (836.5 MHz)

Exposure Conditions

Phantom Section, TSL	Position, Test Distance [mm]	Band	Group, UID	Frequency [MHz]	Conversion Factor	TSL Conductivity [S/m]	TSL Permittivity
Flat, HSL	BACK, 10.00	Band 5	LTE-FDD, 10175-CAH	836.5	10.0	0.930	41.5

Hardware Setup

Phantom	TSL (Tissue Simulating Liquid)	Probe, Calibration Date	DAE, Calibration Date
Twin-SAM V8.0 (30deg probe tilt) - 2039	HBBL-600-10000	EX3DV4 - SN7545, 2023-08-25	DAE4 Sn1447, 2023-03-22

Scans Setup

	Area Scan	Zoom Scan
Grid Extents [mm]	120.0 x 180.0	32.0 x 32.0 x 30.0
Grid Steps [mm]	15.0 x 15.0	6.0 x 6.0 x 1.5
Sensor Surface [mm]	3.0	1.4

Measurement Results

	Area Scan	Zoom Scan
psSAR1g [W/Kg]	0.402	0.411
psSAR10g [W/Kg]	0.259	0.229
Power Drift [dB]		-0.04
M2/M1 [%]		79.7
Dist 3dB Peak [mm]		13.2

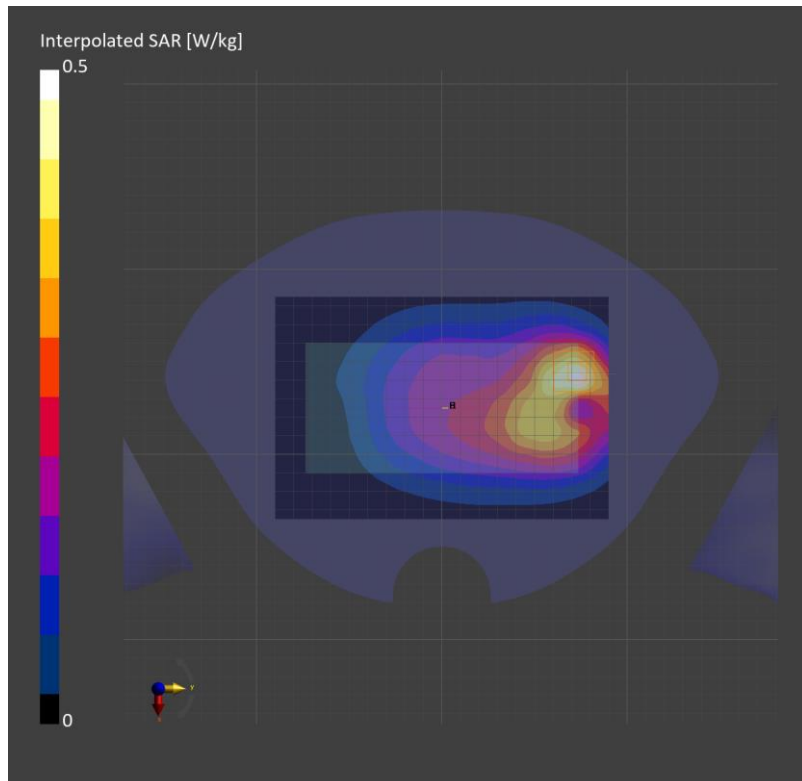

Measurement Report for SM-S921D, CHEEK, Band 5, LTE-FDD (SC-FDMA, 1 RB, 10 MHz, QPSK) RBPosition:Low AntennaCfg:SISO, Channel 20525 (836.5 MHz)

Exposure Conditions

Phantom Section, TSL	Position, Test Distance [mm]	Band	Group, UID	Frequency [MHz]	Conversion Factor	TSL Conductivity [S/m]	TSL Permittivity
LeftHead, HSL	CHEEK, 0.00	Band 5	LTE-FDD, 10175-CAH	836.5	10.0	0.939	42.2

Hardware Setup

Phantom	TSL (Tissue Simulating Liquid)	Probe, Calibration Date	DAE, Calibration Date
Twin-SAM V8.0 (30deg probe tilt) - 2039	HBBL-600-10000	EX3DV4 - SN7545, 2023-08-25	DAE4 Sn1447, 2023-03-22

Scans Setup

	Area Scan	Zoom Scan
Grid Extents [mm]	120.0 x 180.0	32.0 x 32.0 x 30.0
Grid Steps [mm]	15.0 x 15.0	6.0 x 6.0 x 1.5
Sensor Surface [mm]	3.0	1.4

Measurement Results

	Area Scan	Zoom Scan
psSAR1g [W/Kg]	0.867	0.838
psSAR10g [W/Kg]	0.570	0.466
Power Drift [dB]		-0.06
M2/M1 [%]		67.8
Dist 3dB Peak [mm]		9.7

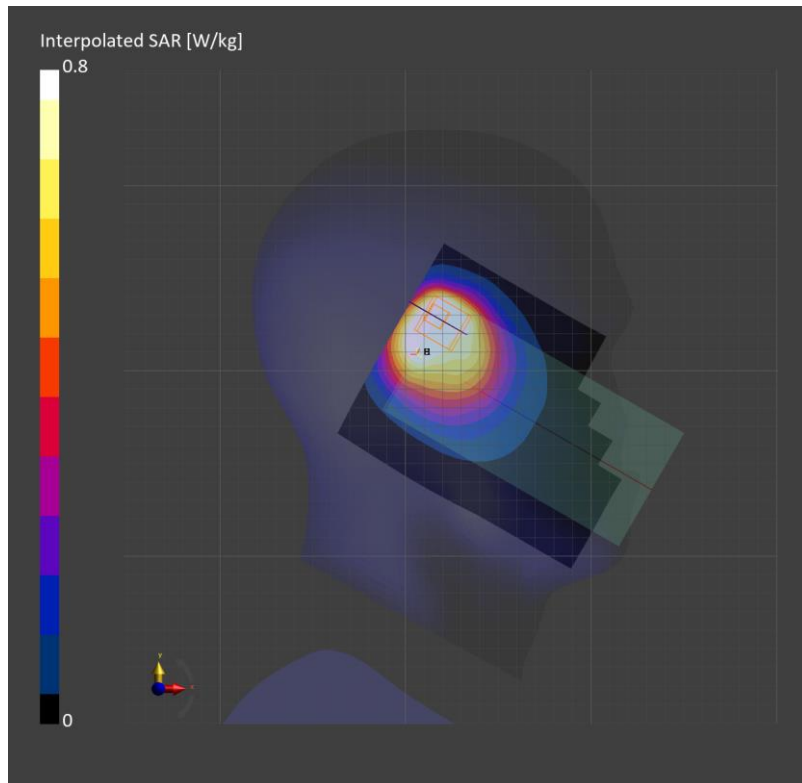

Measurement Report for SM-S921D, BACK, Band 5, LTE-FDD (SC-FDMA, 1 RB, 10 MHz, QPSK) RBPosition:Low AntennaCfg:SISO, Channel 20525 (836.5 MHz)

Exposure Conditions

Phantom Section, TSL	Position, Test Distance [mm]	Band	Group, UID	Frequency [MHz]	Conversion Factor	TSL Conductivity [S/m]	TSL Permittivity
Flat, HSL	BACK, 10.00	Band 5	LTE-FDD, 10175-CAH	836.5	10.0	0.930	41.5

Hardware Setup

Phantom	TSL (Tissue Simulating Liquid)	Probe, Calibration Date	DAE, Calibration Date
Twin-SAM V8.0 (30deg probe tilt) - 2039	HBBL-600-10000	EX3DV4 - SN7545, 2023-08-25	DAE4 Sn1447, 2023-03-22

Scans Setup

	Area Scan	Zoom Scan
Grid Extents [mm]	120.0 x 180.0	32.0 x 32.0 x 30.0
Grid Steps [mm]	15.0 x 15.0	6.0 x 6.0 x 1.5
Sensor Surface [mm]	3.0	1.4

Measurement Results

	Area Scan	Zoom Scan
psSAR1g [W/Kg]	0.572	0.570
psSAR10g [W/Kg]	0.359	0.311
Power Drift [dB]		-0.04
M2/M1 [%]		78.2
Dist 3dB Peak [mm]		10.8

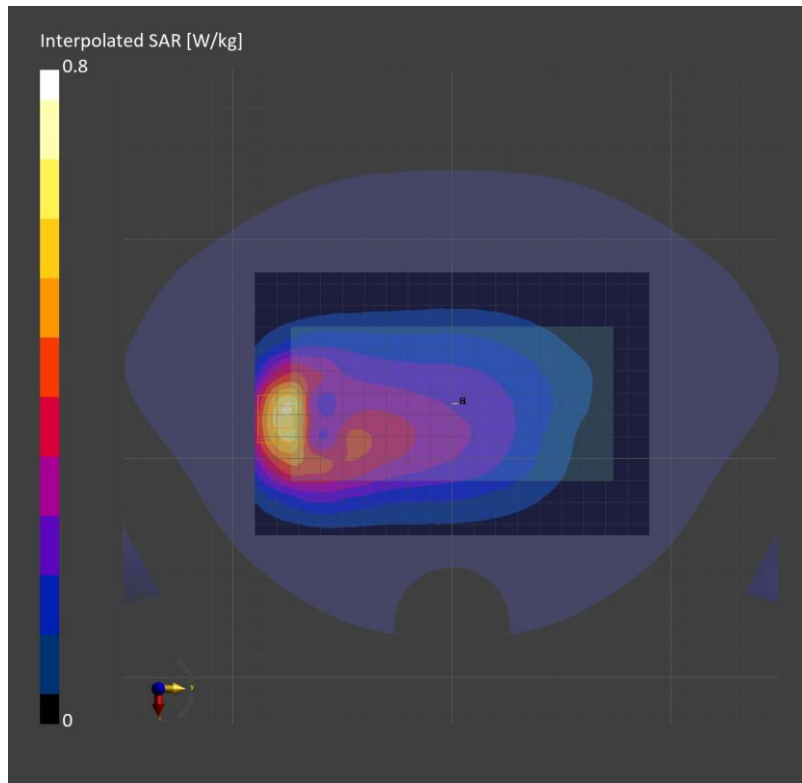

Measurement Report for SM-S921D, CHEEK, Band 12, LTE-FDD (SC-FDMA, 1 RB, 10 MHz, QPSK) RBPosition:High AntennaCfg:SISO, Channel 23095 (707.5 MHz)

Exposure Conditions

Phantom Section, TSL	Position, Test Distance [mm]	Band	Group, UID	Frequency [MHz]	Conversion Factor	TSL Conductivity [S/m]	TSL Permittivity
RightHead, HSL	CHEEK, 0.00	Band 12	LTE-FDD, 10175-CAH	707.5	9.75	0.889	42.9

Hardware Setup

Phantom	TSL (Tissue Simulating Liquid)	Probe, Calibration Date	DAE, Calibration Date
Twin-SAM V8.0 (30deg probe tilt) - 2043	HBBL-600-10000	EX3DV4 - SN7376, 2023-07-25	DAE4 Sn1343, 2023-06-30

Scans Setup

	Area Scan	Zoom Scan
Grid Extents [mm]	120.0 x 180.0	30.0 x 30.0 x 30.0
Grid Steps [mm]	15.0 x 15.0	6.0 x 6.0 x 1.5
Sensor Surface [mm]	3.0	1.4

Measurement Results

	Area Scan	Zoom Scan
psSAR1g [W/Kg]	0.117	0.125
psSAR10g [W/Kg]	0.082	0.10
Power Drift [dB]		0.01
M2/M1 [%]		97.2
Dist 3dB Peak [mm]		> 15.0

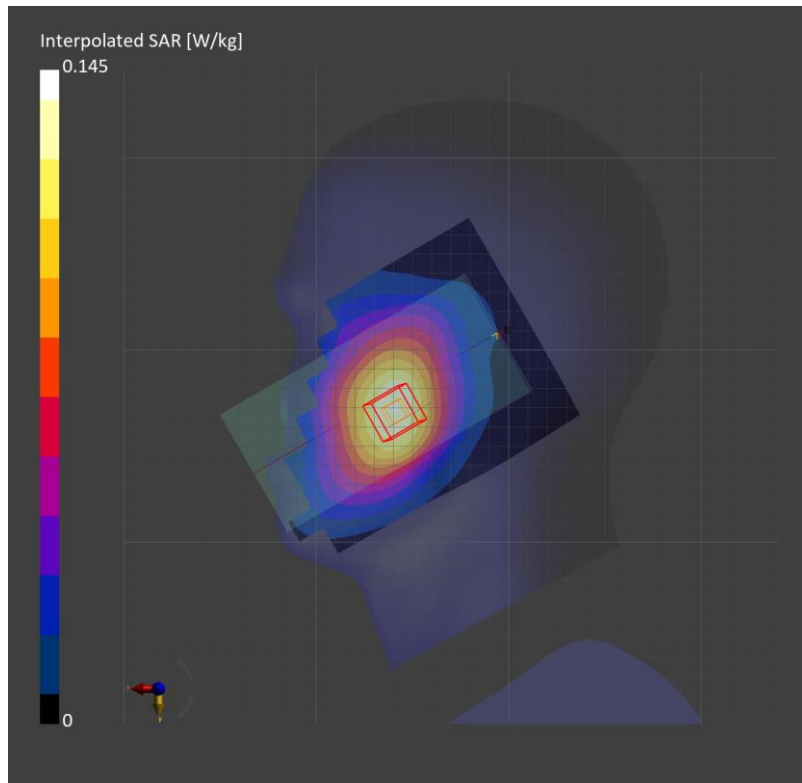

Measurement Report for SM-S921D, BACK, Band 12, LTE-FDD (SC-FDMA, 1 RB, 10 MHz, QPSK) RBPosition:High AntennaCfg:SISO, Channel 23095 (707.5 MHz)

Exposure Conditions

Phantom Section, TSL	Position, Test Distance [mm]	Band	Group, UID	Frequency [MHz]	Conversion Factor	TSL Conductivity [S/m]	TSL Permittivity
Flat, HSL	BACK, 10.00	Band 12	LTE-FDD, 10175-CAH	707.5	10.62	0.878	42.0

Hardware Setup

Phantom	TSL (Tissue Simulating Liquid)	Probe, Calibration Date	DAE, Calibration Date
Twin-SAM V8.0 (30deg probe tilt) - 2038	HBBL-600-10000	EX3DV4 - SN7646, 2023-03-23	DAE4 Sn1468, 2023-08-24

Scans Setup

	Area Scan	Zoom Scan
Grid Extents [mm]	120.0 x 180.0	36.0 x 36.0 x 30.0
Grid Steps [mm]	15.0 x 15.0	6.0 x 6.0 x 1.5
Sensor Surface [mm]	3.0	1.4

Measurement Results

	Area Scan	Zoom Scan
psSAR1g [W/Kg]	0.251	0.251
psSAR10g [W/Kg]	0.166	0.145
Power Drift [dB]		-0.03
M2/M1 [%]		80.6
Dist 3dB Peak [mm]		13.5

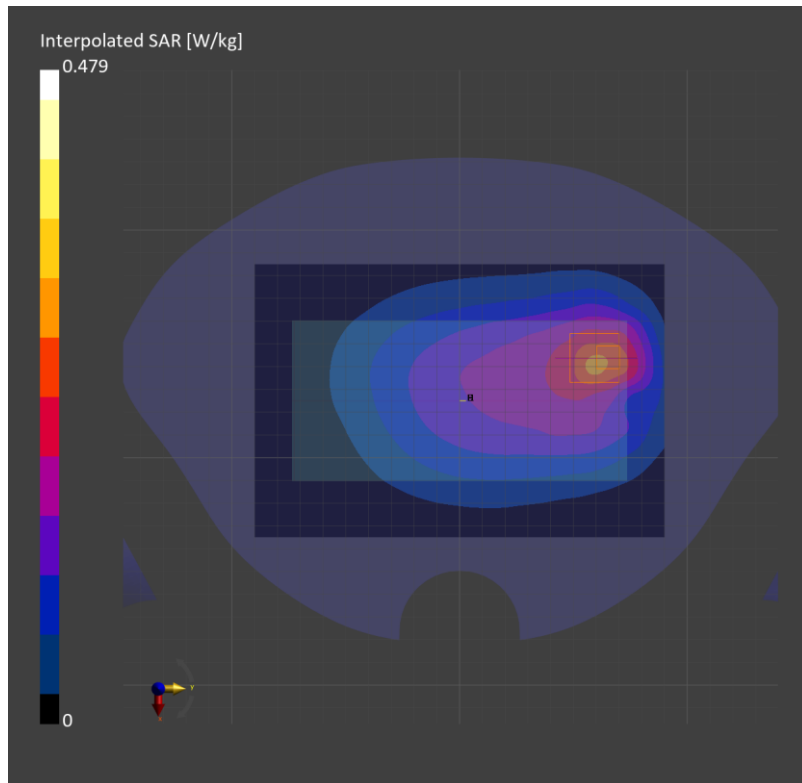

Measurement Report for SM-S921D, CHEEK, Band 12, LTE-FDD (SC-FDMA, 1 RB, 10 MHz, QPSK) RBPosition:Mid AntennaCfg:SISO, Channel 23095 (707.5 MHz)

Exposure Conditions

Phantom Section, TSL	Position, Test Distance [mm]	Band	Group, UID	Frequency [MHz]	Conversion Factor	TSL Conductivity [S/m]	TSL Permittivity
LeftHead, HSL	CHEEK, 0.00	Band 12	LTE-FDD, 10175-CAH	707.5	9.75	0.889	42.9

Hardware Setup

Phantom	TSL (Tissue Simulating Liquid)	Probe, Calibration Date	DAE, Calibration Date
Twin-SAM V8.0 (30deg probe tilt) - 2043	HBBL-600-10000	EX3DV4 - SN7376, 2023-07-25	DAE4 Sn1343, 2023-06-30

Scans Setup

	Area Scan	Zoom Scan
Grid Extents [mm]	120.0 x 180.0	30.0 x 30.0 x 30.0
Grid Steps [mm]	15.0 x 15.0	6.0 x 6.0 x 1.5
Sensor Surface [mm]	3.0	1.4

Measurement Results

	Area Scan	Zoom Scan
psSAR1g [W/Kg]	0.831	0.843
psSAR10g [W/Kg]	0.544	0.452
Power Drift [dB]		-0.17
M2/M1 [%]		68.7
Dist 3dB Peak [mm]		7.6

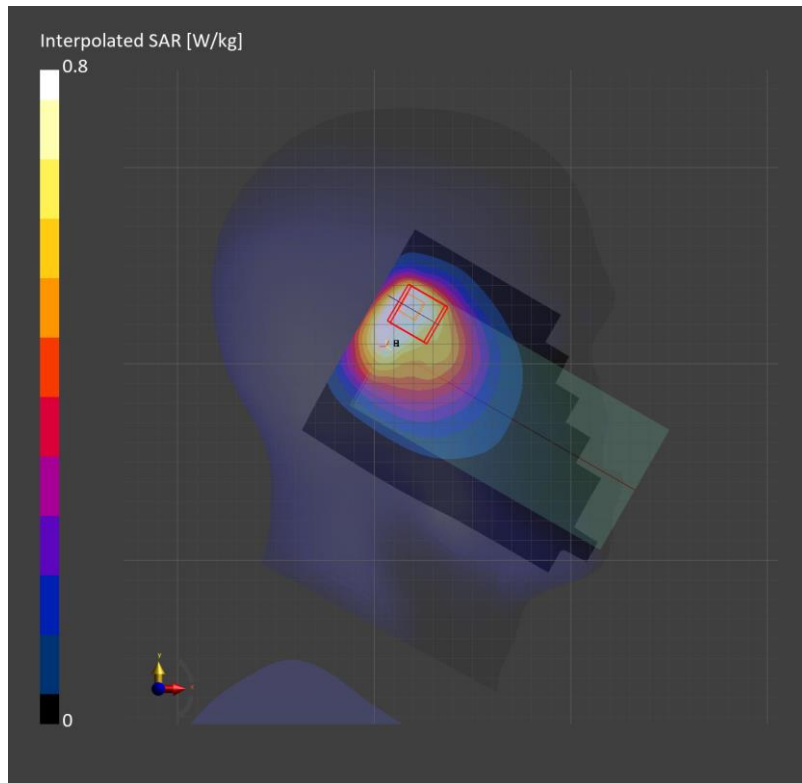

Measurement Report for SM-S921D, BACK, Band 12, LTE-FDD (SC-FDMA, 1 RB, 10 MHz, QPSK) RBPosition:Mid AntennaCfg:SISO, Channel 23095 (707.5 MHz)

Exposure Conditions

Phantom Section, TSL	Position, Test Distance [mm]	Band	Group, UID	Frequency [MHz]	Conversion Factor	TSL Conductivity [S/m]	TSL Permittivity
Flat, HSL	BACK, 10.00	Band 12	LTE-FDD, 10175-CAH	707.5	9.75	0.873	42.0

Hardware Setup

Phantom	TSL (Tissue Simulating Liquid)	Probe, Calibration Date	DAE, Calibration Date
Twin-SAM V8.0 (30deg probe tilt) - 2043	HBBL-600-10000	EX3DV4 - SN7376, 2023-07-25	DAE4 Sn1343, 2023-06-30

Scans Setup

	Area Scan	Zoom Scan
Grid Extents [mm]	120.0 x 180.0	30.0 x 30.0 x 30.0
Grid Steps [mm]	15.0 x 15.0	6.0 x 6.0 x 1.5
Sensor Surface [mm]	3.0	1.4

Measurement Results

	Area Scan	Zoom Scan
psSAR1g [W/Kg]	0.416	0.431
psSAR10g [W/Kg]	0.271	0.249
Power Drift [dB]		-0.02
M2/M1 [%]		84.0
Dist 3dB Peak [mm]		10.9

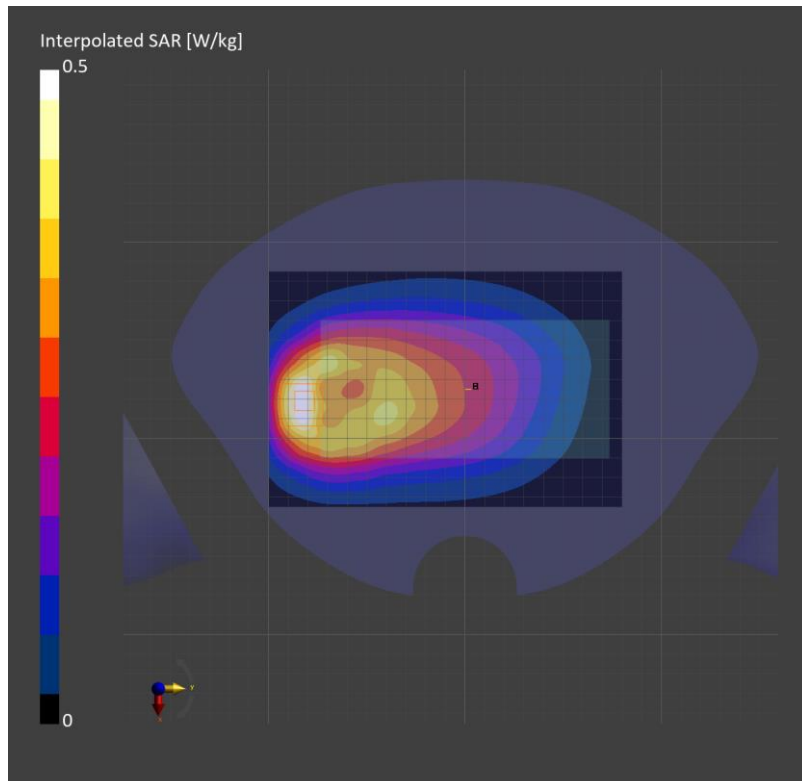

Measurement Report for SM-S921D, CHEEK, Band 13, LTE-FDD (SC-FDMA, 1 RB, 10 MHz, QPSK) RBPosition:Mid AntennaCfg:SISO, Channel 23230 (782.0 MHz)

Exposure Conditions

Phantom Section, TSL	Position, Test Distance [mm]	Band	Group, UID	Frequency [MHz]	Conversion Factor	TSL Conductivity [S/m]	TSL Permittivity
RightHead, HSL	CHEEK, 0.00	Band 13	LTE-FDD, 10175-CAH	782.0	9.75	0.919	42.5

Hardware Setup

Phantom	TSL (Tissue Simulating Liquid)	Probe, Calibration Date	DAE, Calibration Date
Twin-SAM V8.0 (30deg probe tilt) - 2043	HBBL-600-10000	EX3DV4 - SN7376, 2023-07-25	DAE4 Sn1343, 2023-06-30

Scans Setup

	Area Scan	Zoom Scan
Grid Extents [mm]	120.0 x 180.0	36.0 x 36.0 x 30.0
Grid Steps [mm]	15.0 x 15.0	6.0 x 6.0 x 1.5
Sensor Surface [mm]	3.0	1.4

Measurement Results

	Area Scan	Zoom Scan
psSAR1g [W/Kg]	0.172	0.183
psSAR10g [W/Kg]	0.119	0.145
Power Drift [dB]		-0.08
M2/M1 [%]		92.8
Dist 3dB Peak [mm]		25.2

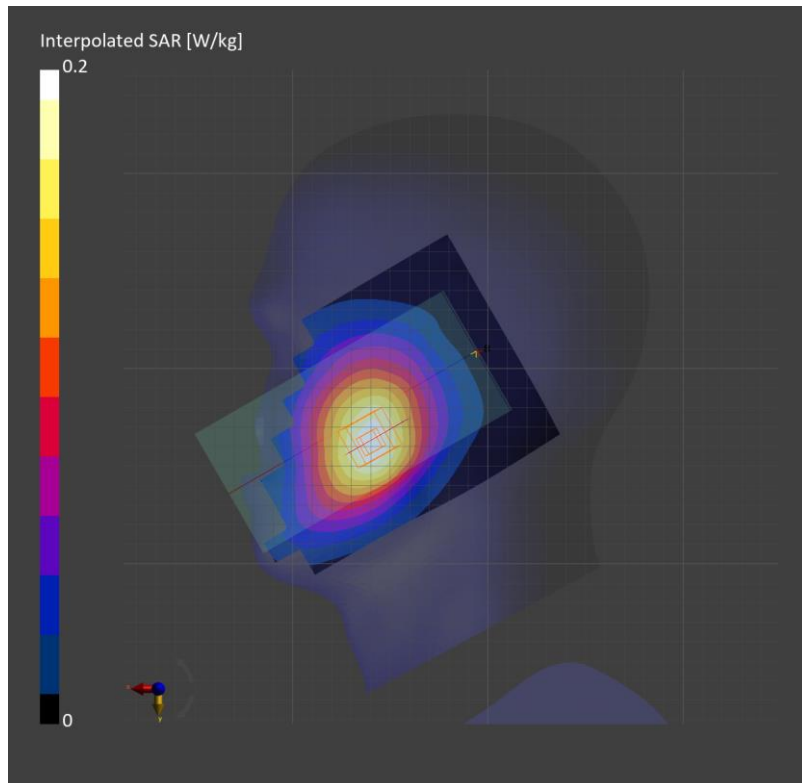

Measurement Report for SM-S921D, BACK, Band 13, LTE-FDD (SC-FDMA, 1 RB, 10 MHz, QPSK) RBPosition:Mid AntennaCfg:SISO, Channel 23230 (782.0 MHz)

Exposure Conditions

Phantom Section, TSL	Position, Test Distance [mm]	Band	Group, UID	Frequency [MHz]	Conversion Factor	TSL Conductivity [S/m]	TSL Permittivity
Flat, HSL	BACK, 10.00	Band 13	LTE-FDD, 10175-CAH	782.0	10.62	0.896	41.8

Hardware Setup

Phantom	TSL (Tissue Simulating Liquid)	Probe, Calibration Date	DAE, Calibration Date
Twin-SAM V8.0 (30deg probe tilt) - 2038	HBBL-600-10000	EX3DV4 - SN7646, 2023-03-23	DAE4 Sn1468, 2023-08-24

Scans Setup

	Area Scan	Zoom Scan
Grid Extents [mm]	120.0 x 180.0	36.0 x 36.0 x 30.0
Grid Steps [mm]	15.0 x 15.0	6.0 x 6.0 x 1.5
Sensor Surface [mm]	3.0	1.4

Measurement Results

	Area Scan	Zoom Scan
psSAR1g [W/Kg]	0.385	0.384
psSAR10g [W/Kg]	0.255	0.220
Power Drift [dB]		-0.03
M2/M1 [%]		82.6
Dist 3dB Peak [mm]		13.2

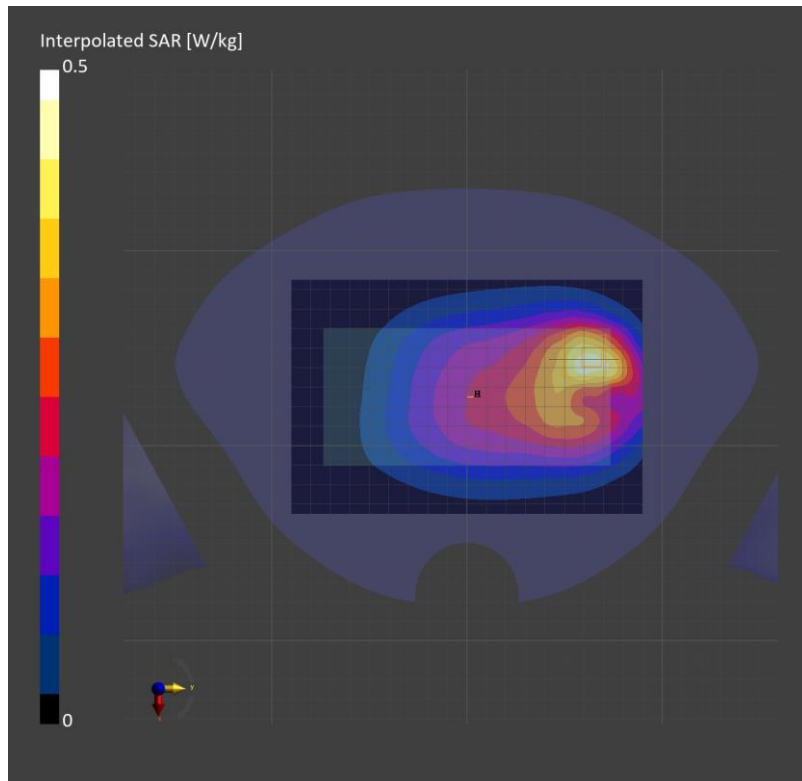

Measurement Report for SM-S921D, CHEEK, Band 13, LTE-FDD (SC-FDMA, 1 RB, 10 MHz, QPSK) RBPosition:Mid AntennaCfg:SISO, Channel 23230 (782.0 MHz)

Exposure Conditions

Phantom Section, TSL	Position, Test Distance [mm]	Band	Group, UID	Frequency [MHz]	Conversion Factor	TSL Conductivity [S/m]	TSL Permittivity
LeftHead, HSL	CHEEK, 0.00	Band 13	LTE-FDD, 10175-CAH	782.0	9.75	0.919	42.5

Hardware Setup

Phantom	TSL (Tissue Simulating Liquid)	Probe, Calibration Date	DAE, Calibration Date
Twin-SAM V8.0 (30deg probe tilt) - 2043	HBBL-600-10000	EX3DV4 - SN7376, 2023-07-25	DAE4 Sn1343, 2023-06-30

Scans Setup

	Area Scan	Zoom Scan
Grid Extents [mm]	120.0 x 180.0	30.0 x 30.0 x 30.0
Grid Steps [mm]	15.0 x 15.0	6.0 x 6.0 x 1.5
Sensor Surface [mm]	3.0	1.4

Measurement Results

	Area Scan	Zoom Scan
psSAR1g [W/Kg]	1.13	1.10
psSAR10g [W/Kg]	0.737	0.606
Power Drift [dB]		-0.03
M2/M1 [%]		69.4
Dist 3dB Peak [mm]		8.1

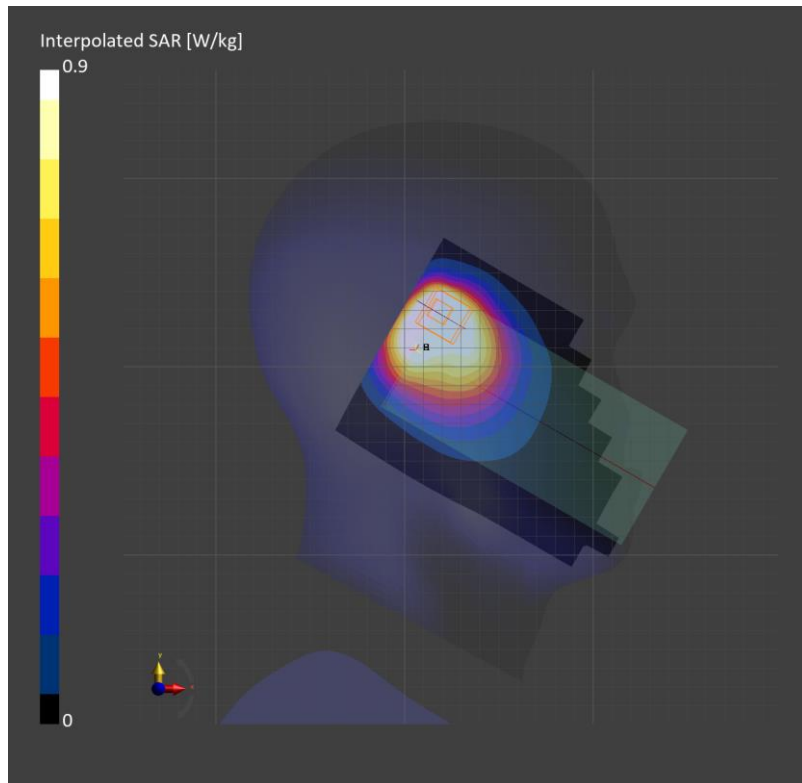

Measurement Report for SM-S921D, EDGE RIGHT, Band 13, LTE-FDD (SC-FDMA, 1 RB, 10 MHz, QPSK) RBPosition:Mid AntennaCfg:SISO, Channel 23230 (782.0 MHz)

Exposure Conditions

Phantom Section, TSL	Position, Test Distance [mm]	Band	Group, UID	Frequency [MHz]	Conversion Factor	TSL Conductivity [S/m]	TSL Permittivity
Flat, HSL	EDGE RIGHT, 10.00	Band 13	LTE-FDD, 10175-CAH	782.0	9.75	0.919	42.5

Hardware Setup

Phantom	TSL (Tissue Simulating Liquid)	Probe, Calibration Date	DAE, Calibration Date
Twin-SAM V8.0 (30deg probe tilt) - 2043	HBBL-600-10000	EX3DV4 - SN7376, 2023-07-25	DAE4 Sn1343, 2023-06-30

Scans Setup

	Area Scan	Zoom Scan
Grid Extents [mm]	45.7 x 180.0	30.0 x 30.0 x 30.0
Grid Steps [mm]	7.61 x 15.0	6.0 x 6.0 x 1.5
Sensor Surface [mm]	3.0	1.4

Measurement Results

	Area Scan	Zoom Scan
psSAR1g [W/Kg]	0.425	0.432
psSAR10g [W/Kg]	0.288	0.298
Power Drift [dB]		-0.00
M2/M1 [%]		88.0
Dist 3dB Peak [mm]		> 15.0

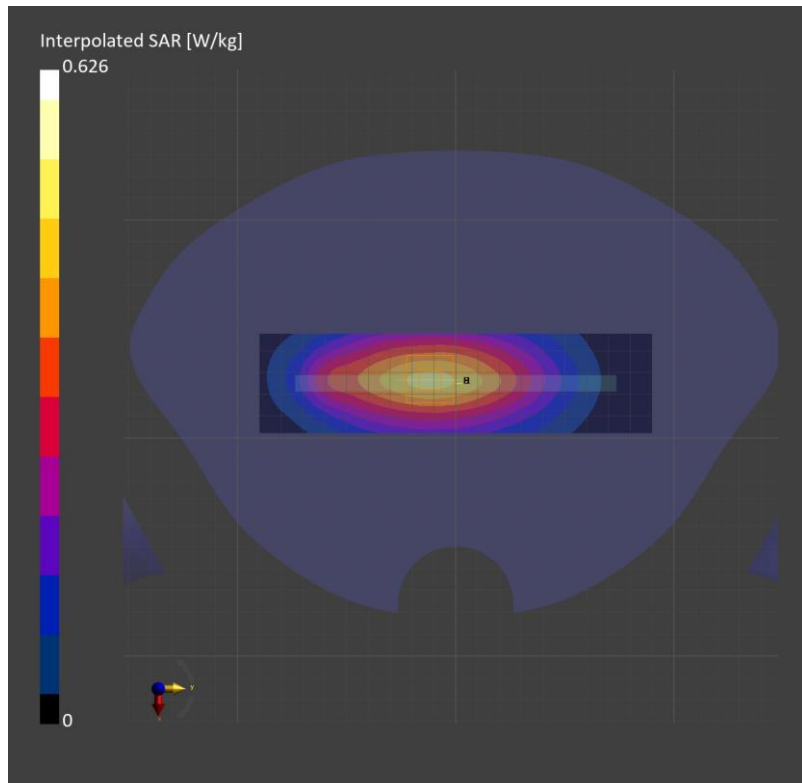

Measurement Report for SM-S921D, EDGE BOTTOM, Band 41, LTE-TDD (SC-FDMA, 1 RB, 20 MHz, QPSK, UL Subframe=2,3,4,7,8,9) RBPosition:Mid AntennaCfg:SISO, Channel 41055 (2636.5 MHz)

Exposure Conditions

Phantom Section, TSL	Position, Test Distance [mm]	Band	Group, UID	Frequency [MHz]	Conversion Factor	TSL Conductivity [S/m]	TSL Permittivity
Flat, HSL	EDGE BOTTOM, 10.00	Band 41	LTE-TDD, 10435-AAG	2636.5	8.26	1.99	40.2

Hardware Setup

Phantom	TSL (Tissue Simulating Liquid)	Probe, Calibration Date	DAE, Calibration Date
Twin-SAM V8.0 (30deg probe tilt) - 2038	HBBL-600-10000	EX3DV4 - SN7646, 2023-03-23	DAE4 Sn1468, 2023-08-24

Scans Setup

	Area Scan	Zoom Scan
Grid Extents [mm]	45.7 x 120.0	30.0 x 30.0 x 30.0
Grid Steps [mm]	7.61 x 10.0	5.0 x 5.0 x 1.5
Sensor Surface [mm]	3.0	1.4

Measurement Results

	Area Scan	Zoom Scan
psSAR1g [W/Kg]	0.476	0.489
psSAR10g [W/Kg]	0.231	0.244
Power Drift [dB]		-0.01
M2 / M1 [%]		81.4
Dist 3dB Peak [mm]		11.8

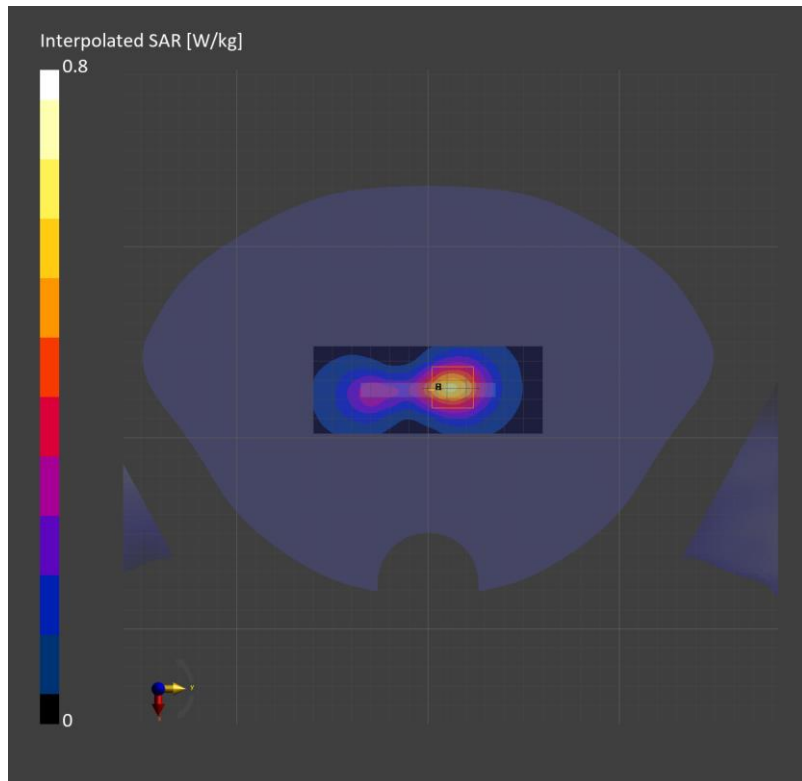

Measurement Report for SM-S921D, TILT, Band 41, LTE-TDD (SC-FDMA, 1 RB, 20 MHz, QPSK, UL Subframe=2,3,4,7,8,9) RBPosition:Mid AntennaCfg:SISO, Channel 41490 (2680.0 MHz)

Exposure Conditions

Phantom Section, TSL	Position, Test Distance [mm]	Band	Group, UID	Frequency [MHz]	Conversion Factor	TSL Conductivity [S/m]	TSL Permittivity
RightHead, HSL	TILT, 0.00	Band 41	LTE-TDD, 10435-AAG	2680.0	8.26	2.02	40.1

Hardware Setup

Phantom	TSL (Tissue Simulating Liquid)	Probe, Calibration Date	DAE, Calibration Date
Twin-SAM V8.0 (30deg probe tilt) - 2038	HBBL-600-10000	EX3DV4 - SN7646, 2023-03-23	DAE4 Sn1468, 2023-08-24

Scans Setup

	Area Scan	Zoom Scan
Grid Extents [mm]	120.0 x 200.0	30.0 x 30.0 x 30.0
Grid Steps [mm]	10.0 x 10.0	5.0 x 5.0 x 1.5
Sensor Surface [mm]	3.0	1.4

Measurement Results

	Area Scan	Zoom Scan
psSAR1g [W/Kg]	0.749	0.759
psSAR10g [W/Kg]	0.301	0.286
Power Drift [dB]		0.07
M2/M1 [%]		74.6
Dist 3dB Peak [mm]		6.4

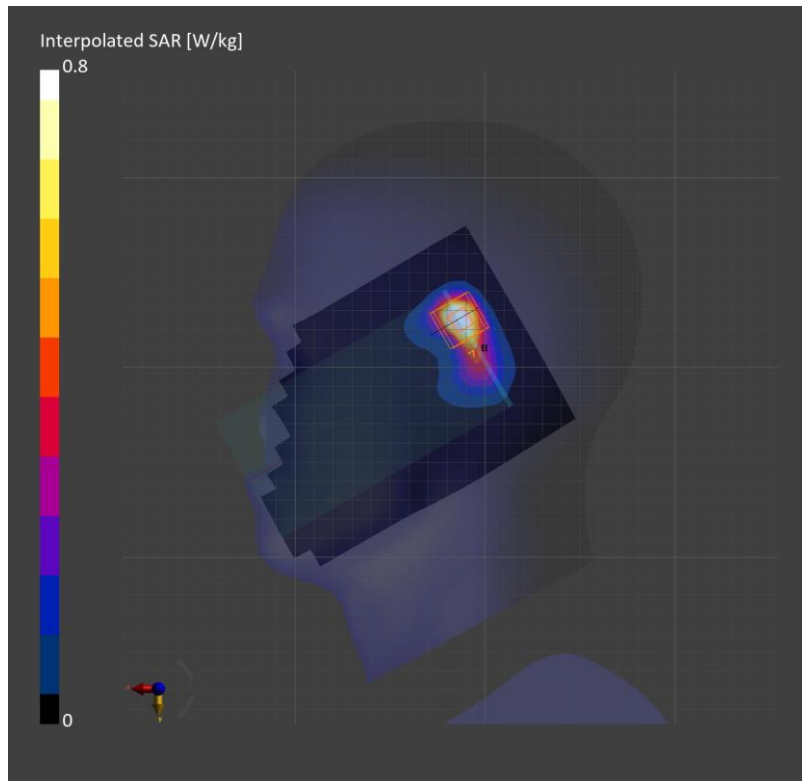

Measurement Report for SM-S921D, EDGE TOP, Band 41, LTE-TDD (SC-FDMA, 1 RB, 20 MHz, QPSK, UL Subframe=2,3,4,7,8,9) RBPosition:Mid AntennaCfg:SISO, Channel 41490 (2680.0 MHz)

Exposure Conditions

Phantom Section, TSL	Position, Test Distance [mm]	Band	Group, UID	Frequency [MHz]	Conversion Factor	TSL Conductivity [S/m]	TSL Permittivity
Flat, HSL	EDGE TOP, 10.00	Band 41	LTE-TDD, 10435-AAG	2680.0	8.26	2.02	40.1

Hardware Setup

Phantom	TSL (Tissue Simulating Liquid)	Probe, Calibration Date	DAE, Calibration Date
Twin-SAM V8.0 (30deg probe tilt) - 2038	HBBL-600-10000	EX3DV4 - SN7646, 2023-03-23	DAE4 Sn1468, 2023-08-24

Scans Setup

	Area Scan	Zoom Scan
Grid Extents [mm]	45.7 x 120.0	30.0 x 30.0 x 30.0
Grid Steps [mm]	7.61 x 10.0	5.0 x 5.0 x 1.5
Sensor Surface [mm]	3.0	1.4

Measurement Results

	Area Scan	Zoom Scan
psSAR1g [W/Kg]	0.339	0.350
psSAR10g [W/Kg]	0.173	0.179
Power Drift [dB]		0.09
M2/M1 [%]		77.5
Dist 3dB Peak [mm]		9.5

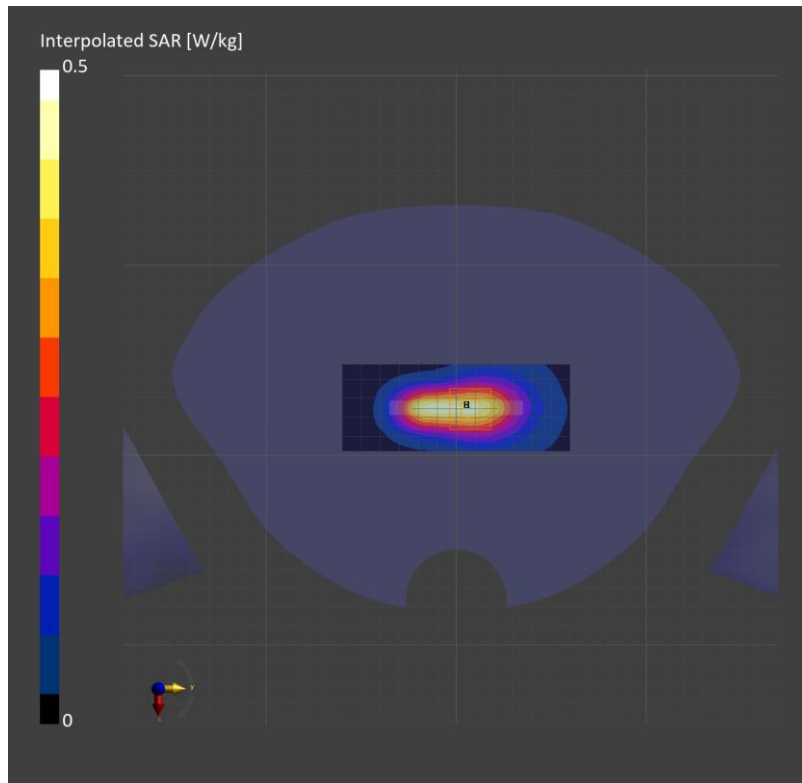

Measurement Report for SM-S921D, CHEEK, Band 41, LTE-TDD (SC-FDMA, 1 RB, 20 MHz, QPSK, UL Subframe=2,3,4,7,8,9) RBPosition:Low AntennaCfg:SISO, Channel 41055 (2636.5 MHz)

Exposure Conditions

Phantom Section, TSL	Position, Test Distance [mm]	Band	Group, UID	Frequency [MHz]	Conversion Factor	TSL Conductivity [S/m]	TSL Permittivity
LeftHead, HSL	CHEEK, 0.00	Band 41	LTE-TDD, 10435-AAG	2636.5	6.73	1.93	40.5

Hardware Setup

Phantom	TSL (Tissue Simulating Liquid)	Probe, Calibration Date	DAE, Calibration Date
Twin-SAM V8.0 (30deg probe tilt) - 2038	HBBL-600-10000	EX3DV4 - SN7645, 2023-09-20	DAE4 Sn1468, 2023-08-24

Scans Setup

	Area Scan	Zoom Scan
Grid Extents [mm]	120.0 x 180.0	30.0 x 30.0 x 30.0
Grid Steps [mm]	10.0 x 10.0	5.0 x 5.0 x 1.5
Sensor Surface [mm]	3.0	1.4

Measurement Results

	Area Scan	Zoom Scan
psSAR1g [W/Kg]	0.165	0.174
psSAR10g [W/Kg]	0.082	0.089
Power Drift [dB]		0.06
M2/M1 [%]		85.0
Dist 3dB Peak [mm]		10.0

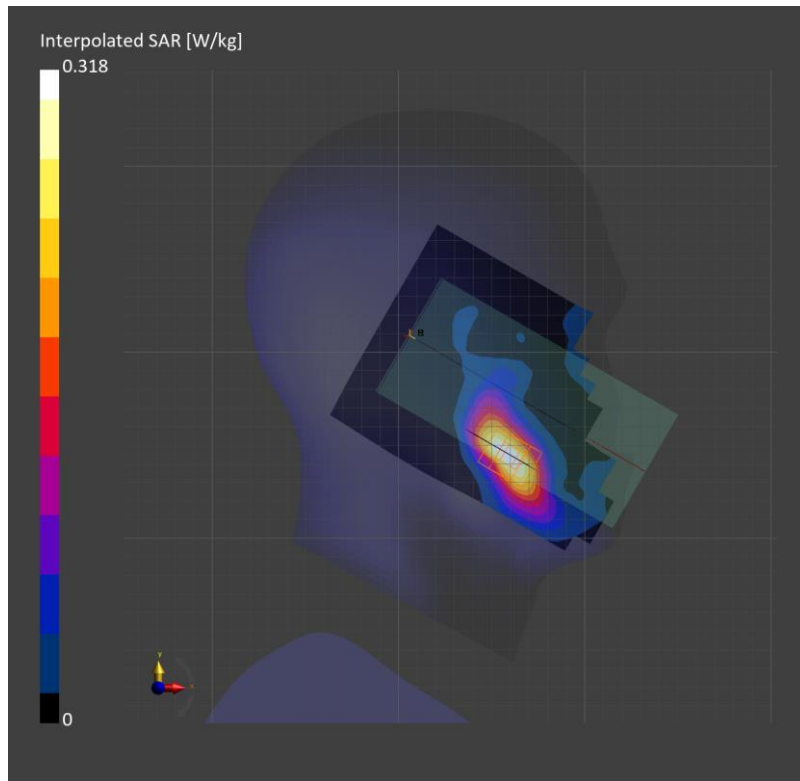

Measurement Report for SM-S921D, CHEEK, Band 66, LTE-FDD (SC-FDMA, 1 RB, 20 MHz, QPSK) RBPosition:Mid AntennaCfg:SISO, Channel 132322 (1745.0 MHz)

Exposure Conditions

Phantom Section, TSL	Position, Test Distance [mm]	Band	Group, UID	Frequency [MHz]	Conversion Factor	TSL Conductivity [S/m]	TSL Permittivity
LeftHead, HSL	CHEEK, 0.00	Band 66	LTE-FDD, 10169-CAF	1745.0	8.61	1.35	40.9

Hardware Setup

Phantom	TSL (Tissue Simulating Liquid)	Probe, Calibration Date	DAE, Calibration Date
Twin-SAM V8.0 (30deg probe tilt) - 2043	HBBL-600-10000	EX3DV4 - SN7376, 2023-07-25	DAE4 Sn1343, 2023-06-30

Scans Setup

	Area Scan	Zoom Scan
Grid Extents [mm]	120.0 x 180.0	30.0 x 30.0 x 30.0
Grid Steps [mm]	15.0 x 15.0	6.0 x 6.0 x 1.5
Sensor Surface [mm]	3.0	1.4

Measurement Results

	Area Scan	Zoom Scan
psSAR1g [W/Kg]	0.231	0.248
psSAR10g [W/Kg]	0.135	0.157
Power Drift [dB]		0.03
M2/M1 [%]		91.1
Dist 3dB Peak [mm]		12.9

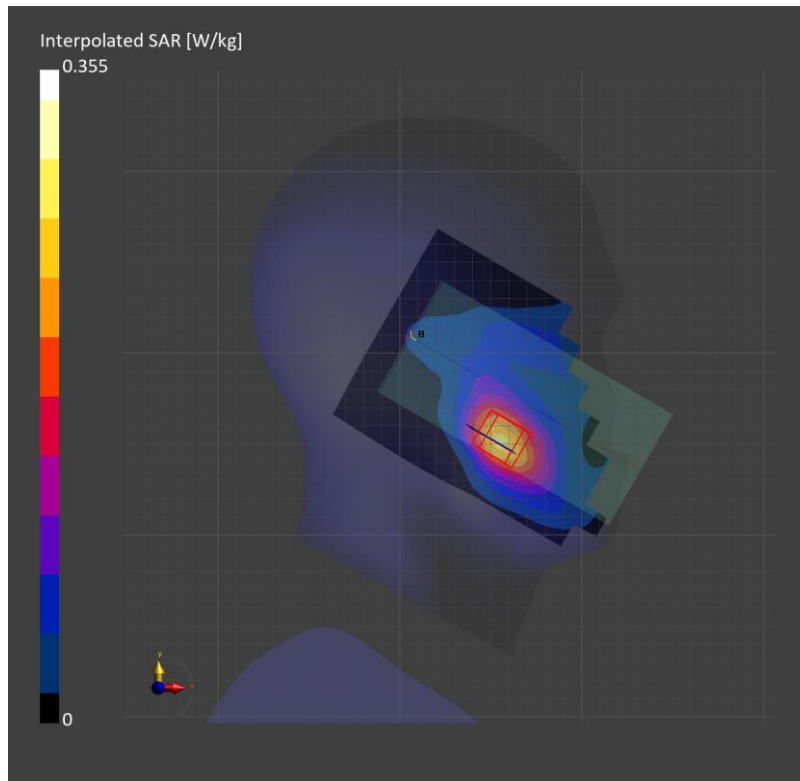

Measurement Report for SM-S921D, EDGE BOTTOM, Band 66, LTE-FDD (SC-FDMA, 1 RB, 20 MHz, QPSK) RBPosition:Mid AntennaCfg:SISO, Channel 132572 (1770.0 MHz)

Exposure Conditions

Phantom Section, TSL	Position, Test Distance [mm]	Band	Group, UID	Frequency [MHz]	Conversion Factor	TSL Conductivity [S/m]	TSL Permittivity
Flat, HSL	EDGE BOTTOM, 10.00	Band 66	LTE-FDD, 10169-CAF	1770.0	8.61	1.32	39.9

Hardware Setup

Phantom	TSL (Tissue Simulating Liquid)	Probe, Calibration Date	DAE, Calibration Date
Twin-SAM V8.0 (30deg probe tilt) - 2043	HBBL-600-10000	EX3DV4 - SN7376, 2023-07-25	DAE4 Sn1343, 2023-06-30

Scans Setup

	Area Scan	Zoom Scan
Grid Extents [mm]	45.7 x 120.0	30.0 x 30.0 x 30.0
Grid Steps [mm]	7.61 x 15.0	6.0 x 6.0 x 1.5
Sensor Surface [mm]	3.0	1.4

Measurement Results

	Area Scan	Zoom Scan
psSAR1g [W/Kg]	0.700	0.720
psSAR10g [W/Kg]	0.364	0.380
Power Drift [dB]		0.08
M2/M1 [%]		82.9
Dist 3dB Peak [mm]		9.6

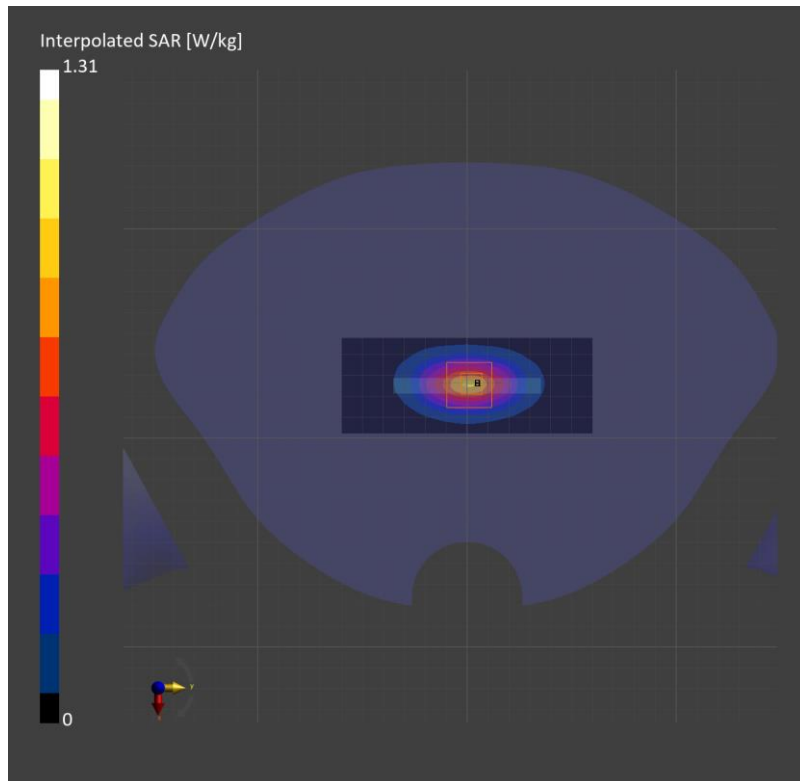

Measurement Report for SM-S921D, CHEEK, Band n5, 5G NR (DFT-s-OFDM, 50% RB, 20 MHz, QPSK, 15 kHz) RBPosition:Mid AntennaCfg:SISO, Channel 167300 (836.5 MHz)

Exposure Conditions

Phantom Section, TSL	Position, Test Distance [mm]	Band	Group, UID	Frequency [MHz]	Conversion Factor	TSL Conductivity [S/m]	TSL Permittivity
RightHead, HSL	CHEEK, 0.00	Band n5	5G NR FR1 FDD, 10939-AAC	836.5	10.0	0.939	42.2

Hardware Setup

Phantom	TSL (Tissue Simulating Liquid)	Probe, Calibration Date	DAE, Calibration Date
Twin-SAM V8.0 (30deg probe tilt) - 2039	HBBL-600-10000	EX3DV4 - SN7545, 2023-08-25	DAE4 Sn1447, 2023-03-22

Scans Setup

	Area Scan	Zoom Scan
Grid Extents [mm]	120.0 x 180.0	32.0 x 32.0 x 30.0
Grid Steps [mm]	15.0 x 15.0	6.0 x 6.0 x 1.5
Sensor Surface [mm]	3.0	1.4

Measurement Results

	Area Scan	Zoom Scan
psSAR1g [W/Kg]	0.176	0.188
psSAR10g [W/Kg]	0.121	0.145
Power Drift [dB]		0.02
M2 / M1 [%]		91.4
Dist 3dB Peak [mm]		25.7

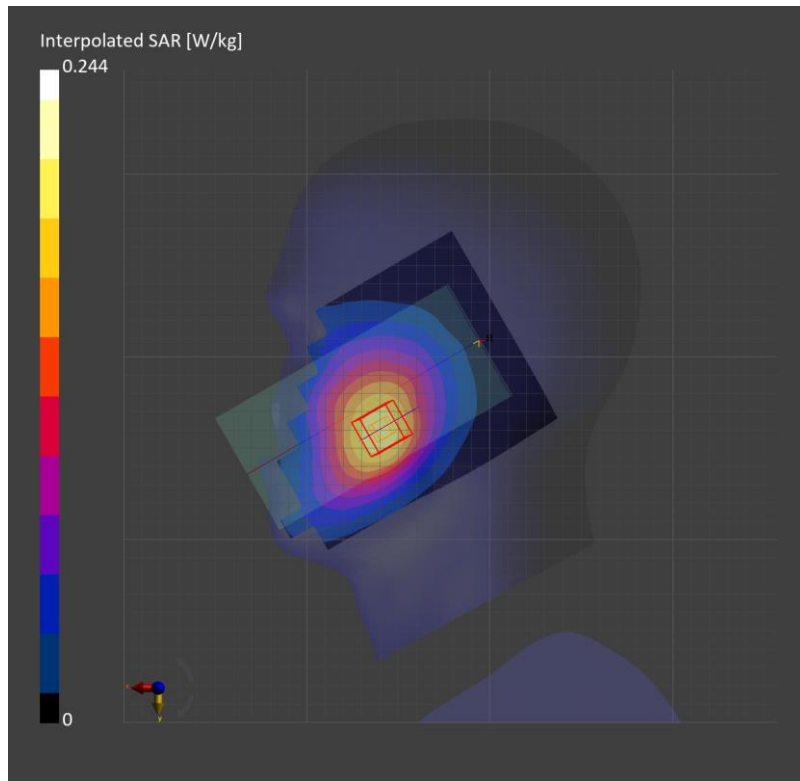

Measurement Report for SM-S921D, BACK, Band n5, 5G NR (DFT-s-OFDM, 1 RB, 20 MHz, QPSK, 15 kHz) RBPosition:Low AntennaCfg:SISO, Channel 167300 (836.5 MHz)

Exposure Conditions

Phantom Section, TSL	Position, Test Distance [mm]	Band	Group, UID	Frequency [MHz]	Conversion Factor	TSL Conductivity [S/m]	TSL Permittivity
Flat, HSL	BACK, 10.00	Band n5	5G NR FR1 FDD, 10931-AAC	836.5	10.0	0.930	41.5

Hardware Setup

Phantom	TSL (Tissue Simulating Liquid)	Probe, Calibration Date	DAE, Calibration Date
Twin-SAM V8.0 (30deg probe tilt) - 2039	HBBL-600-10000	EX3DV4 - SN7545, 2023-08-25	DAE4 Sn1447, 2023-03-22

Scans Setup

	Area Scan	Zoom Scan
Grid Extents [mm]	120.0 x 180.0	32.0 x 32.0 x 30.0
Grid Steps [mm]	15.0 x 15.0	6.0 x 6.0 x 1.5
Sensor Surface [mm]	3.0	1.4

Measurement Results

	Area Scan	Zoom Scan
psSAR1g [W/Kg]	0.549	0.584
psSAR10g [W/Kg]	0.351	0.328
Power Drift [dB]		0.03
M2 / M1 [%]		78.6
Dist 3dB Peak [mm]		6.0

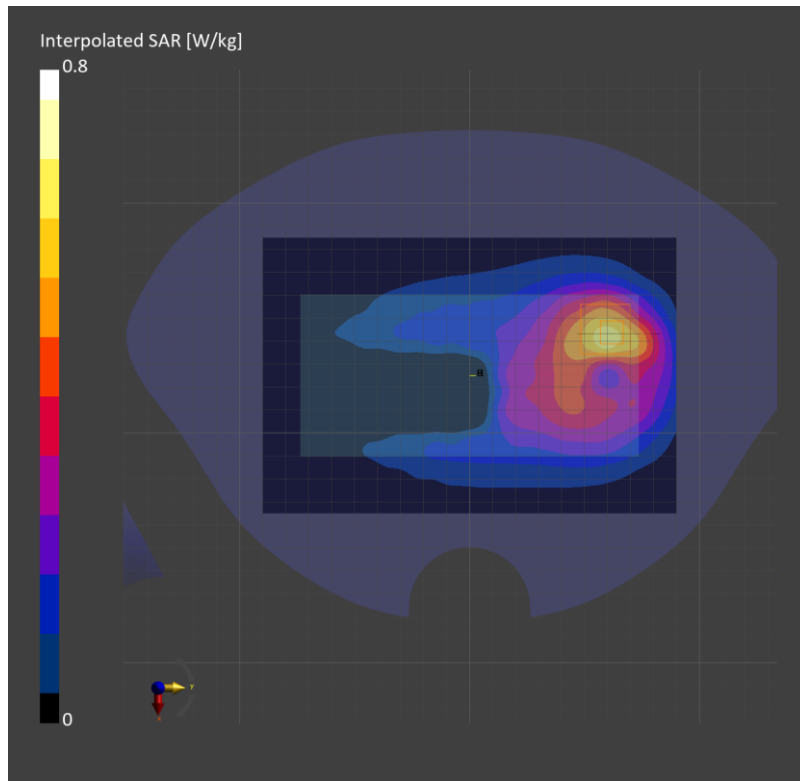

Measurement Report for SM-S921D, CHEEK, Band n5, 5G NR (DFT-s-OFDM, 1 RB, 20 MHz, QPSK, 15 kHz) RBPosition:Low AntennaCfg:SISO, Channel 167300 (836.5 MHz)

Exposure Conditions

Phantom Section, TSL	Position, Test Distance [mm]	Band	Group, UID	Frequency [MHz]	Conversion Factor	TSL Conductivity [S/m]	TSL Permittivity
LeftHead, HSL	CHEEK, 0.00	Band n5	5G NR FR1 FDD, 10931-AAC	836.5	10.0	0.939	42.2

Hardware Setup

Phantom	TSL (Tissue Simulating Liquid)	Probe, Calibration Date	DAE, Calibration Date
Twin-SAM V8.0 (30deg probe tilt) - 2039	HBBL-600-10000	EX3DV4 - SN7545, 2023-08-25	DAE4 Sn1447, 2023-03-22

Scans Setup

	Area Scan	Zoom Scan
Grid Extents [mm]	120.0 x 180.0	32.0 x 32.0 x 30.0
Grid Steps [mm]	15.0 x 15.0	5.1 x 5.1 x 1.5
Sensor Surface [mm]	3.0	1.4

Measurement Results

	Area Scan	Zoom Scan
psSAR1g [W/Kg]	1.02	1.05
psSAR10g [W/Kg]	0.652	0.562
Power Drift [dB]		-0.07
M2 / M1 [%]		62.8
Dist 3dB Peak [mm]		6.6

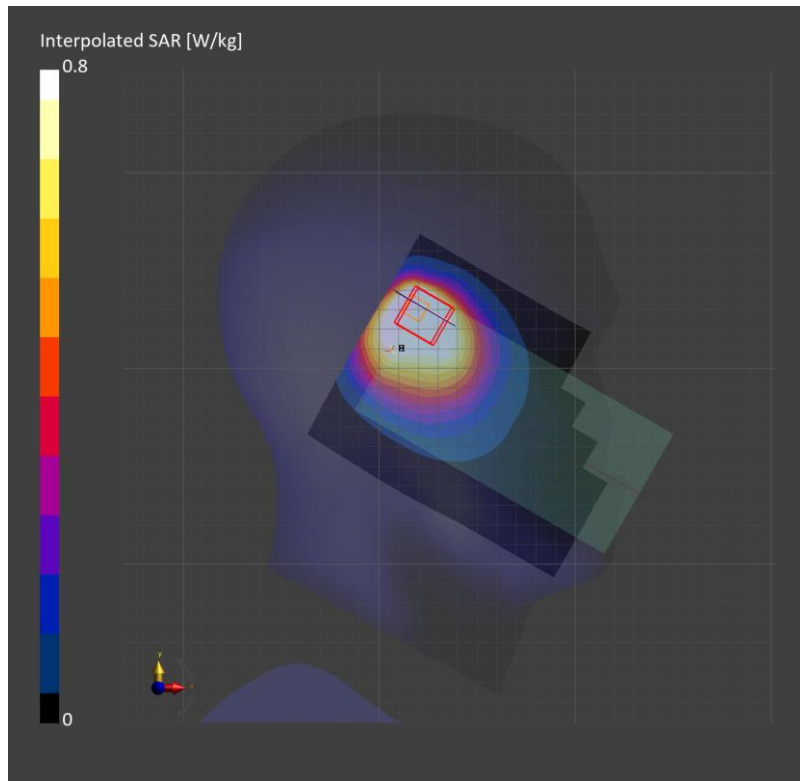

Measurement Report for SM-S921D, BACK, Band n5, 5G NR (DFT-s-OFDM, 50% RB, 20 MHz, QPSK, 15 kHz) RBPosition:Mid AntennaCfg:SISO, Channel 167300 (836.5 MHz)

Exposure Conditions

Phantom Section, TSL	Position, Test Distance [mm]	Band	Group, UID	Frequency [MHz]	Conversion Factor	TSL Conductivity [S/m]	TSL Permittivity
Flat, HSL	BACK, 10.00	Band n5	5G NR FR1 FDD, 10939-AAC	836.5	10.0	0.930	41.5

Hardware Setup

Phantom	TSL (Tissue Simulating Liquid)	Probe, Calibration Date	DAE, Calibration Date
Twin-SAM V8.0 (30deg probe tilt) - 2039	HBBL-600-10000	EX3DV4 - SN7545, 2023-08-25	DAE4 Sn1447, 2023-03-22

Scans Setup

	Area Scan	Zoom Scan
Grid Extents [mm]	120.0 x 180.0	32.0 x 32.0 x 30.0
Grid Steps [mm]	15.0 x 15.0	6.0 x 6.0 x 1.5
Sensor Surface [mm]	3.0	1.4

Measurement Results

	Area Scan	Zoom Scan
psSAR1g [W/Kg]	0.616	0.641
psSAR10g [W/Kg]	0.382	0.351
Power Drift [dB]		0.07
M2 / M1 [%]		76.9
Dist 3dB Peak [mm]		9.6

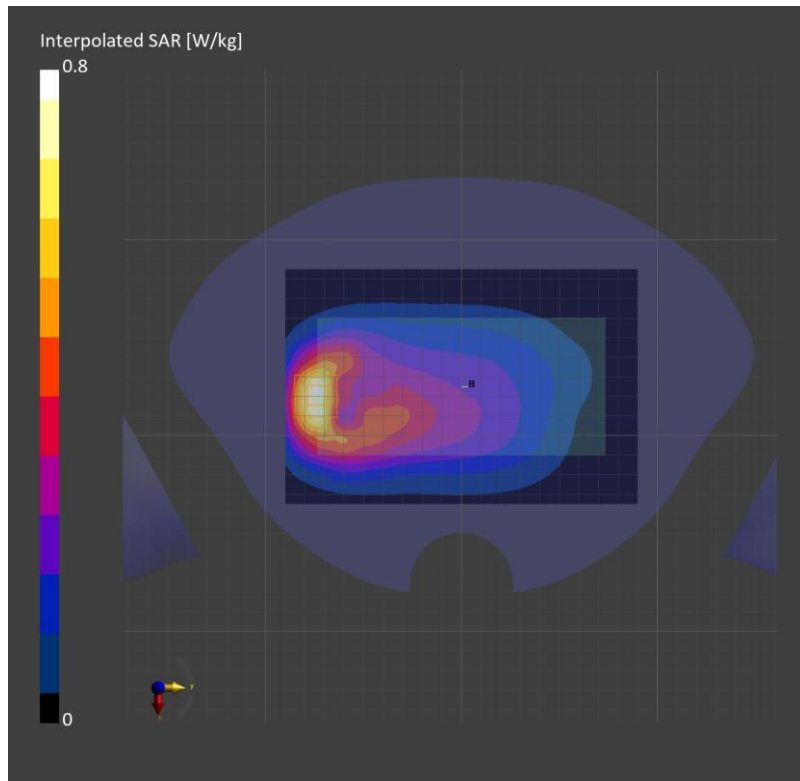

Measurement Report for SM-S921D, CHEEK, Band n41, 5G NR (DFT-s-OFDM, 50% RB, 100 MHz, QPSK, 30 kHz) RBPosition:Mid AntennaCfg:SISO, Channel 51 8598 (2593.0 MHz)

Exposure Conditions

Phantom Section, TSL	Position, Test Distance [mm]	Band	Group, UID	Frequency [MHz]	Conversion Factor	TSL Conductivity [S/m]	TSL Permittivity
LeftHead, HSL	CHEEK, 0.00	Band n41	5G NR FR1 TDD, 10917-AAD	2593.0	7.69	1.96	38.1

Hardware Setup

Phantom	TSL (Tissue Simulating Liquid)	Probe, Calibration Date	DAE, Calibration Date
Twin-SAM V8.0 (30deg probe tilt) - 2037	HBBL-600-10000	EX3DV4 - SN7652, 2023-04-24	DAE4 Sn1670, 2023-05-24

Scans Setup

	Area Scan	Zoom Scan
Grid Extents [mm]	120.0 x 180.0	30.0 x 30.0 x 30.0
Grid Steps [mm]	10.0 x 10.0	5.0 x 5.0 x 1.5
Sensor Surface [mm]	3.0	1.4

Measurement Results

	Area Scan	Zoom Scan
psSAR1g [W/Kg]	0.132	0.130
psSAR10g [W/Kg]	0.066	0.069
Power Drift [dB]		-0.08
M2/M1 [%]		81.1
Dist 3dB Peak [mm]		9.5

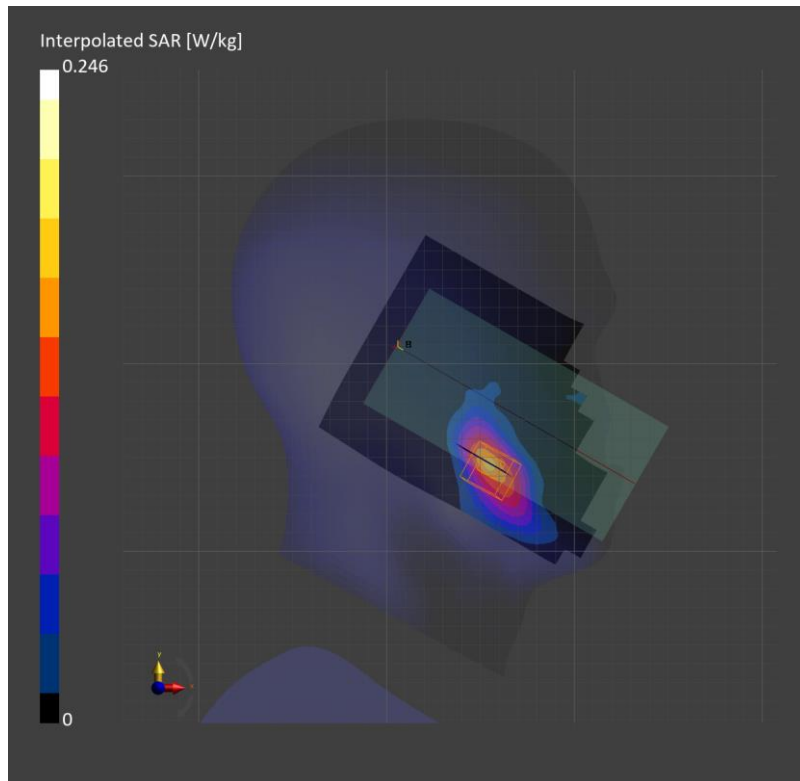

Measurement Report for SM-S921D, EDGE BOTTOM, Band n41, 5G NR (DFT-s-OFDM, 50% RB, 100 MHz, QPSK, 30 kHz) RBPosition:Mid AntennaCfg:SISO, Channel 518598 (2593.0 MHz)

Exposure Conditions

Phantom Section, TSL	Position, Test Distance [mm]	Band	Group, UID	Frequency [MHz]	Conversion Factor	TSL Conductivity [S/m]	TSL Permittivity
Flat, HSL	EDGE BOTTOM, 10.00	Band n41	5G NR FR1 TDD, 10917-AAD	2593.0	7.69	1.96	38.1

Hardware Setup

Phantom	TSL (Tissue Simulating Liquid)	Probe, Calibration Date	DAE, Calibration Date
Twin-SAM V8.0 (30deg probe tilt) - 2037	HBBL-600-10000	EX3DV4 - SN7652, 2023-04-24	DAE4 Sn1670, 2023-05-24

Scans Setup

	Area Scan	Zoom Scan
Grid Extents [mm]	45.7 x 120.0	30.0 x 30.0 x 30.0
Grid Steps [mm]	7.61 x 10.0	5.0 x 5.0 x 1.5
Sensor Surface [mm]	3.0	1.4

Measurement Results

	Area Scan	Zoom Scan
psSAR1g [W/Kg]	0.661	0.675
psSAR10g [W/Kg]	0.319	0.328
Power Drift [dB]		-0.01
M2 / M1 [%]		79.2
Dist 3dB Peak [mm]		10.5

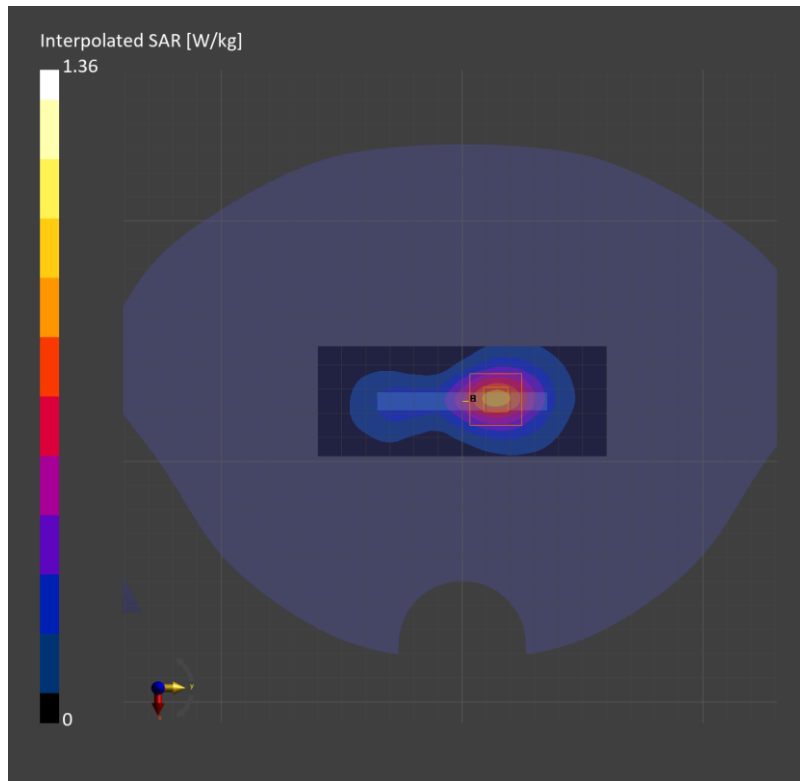

Measurement Report for SM-S921D, CHEEK, Band n41, 5G NR (DFT-s-OFDM, 100% RB, 100 MHz, QPSK, 30 kHz) AntennaCfg:SISO, Channel 518598 (2593.0 MHz)

Exposure Conditions

Phantom Section, TSL	Position, Test Distance [mm]	Band	Group, UID	Frequency [MHz]	Conversion Factor	TSL Conductivity [S/m]	TSL Permittivity
RightHead, HSL	CHEEK, 0.00	Band n41	5G NR FR1 TDD, 10868-AAF	2593.0	7.69	1.96	38.1

Hardware Setup

Phantom	TSL (Tissue Simulating Liquid)	Probe, Calibration Date	DAE, Calibration Date
Twin-SAM V8.0 (30deg probe tilt) - 2037	HBBL-600-10000	EX3DV4 - SN7652, 2023-04-24	DAE4 Sn1670, 2023-05-24

Scans Setup

	Area Scan	Zoom Scan
Grid Extents [mm]	120.0 x 180.0	30.0 x 30.0 x 30.0
Grid Steps [mm]	10.0 x 10.0	5.0 x 5.0 x 1.5
Sensor Surface [mm]	3.0	1.4

Measurement Results

	Area Scan	Zoom Scan
psSAR1g [W/Kg]	0.832	0.914
psSAR10g [W/Kg]	0.378	0.396
Power Drift [dB]		-0.04
M2/M1 [%]		76.1
Dist 3dB Peak [mm]		6.8

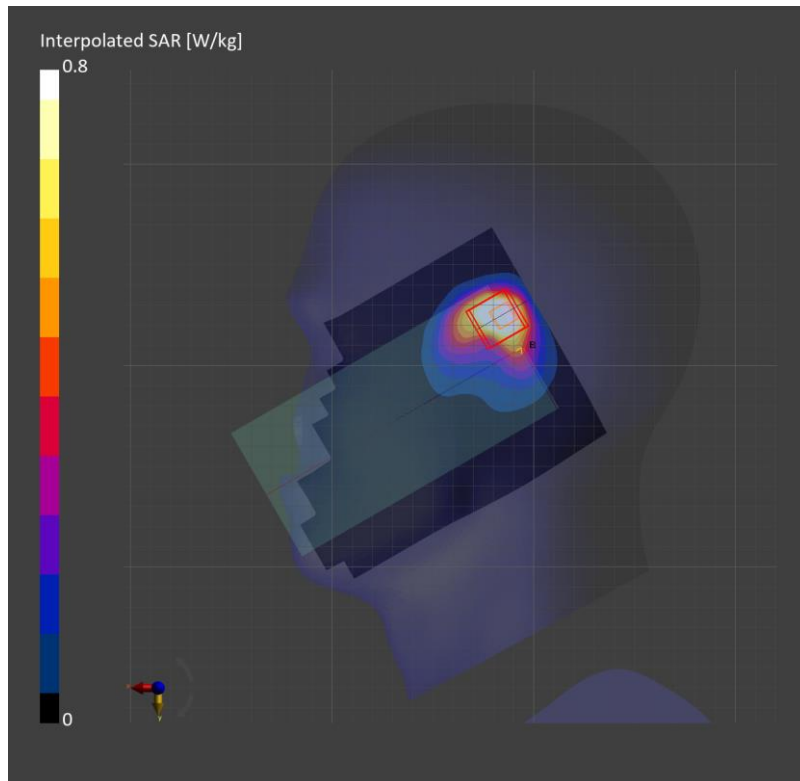

Measurement Report for SM-S921D, EDGE TOP, Band n41, 5G NR (DFT-s-OFDM, 1 RB, 100 MHz, QPSK, 30 kHz) RBPosition:Mid AntennaCfg:SISO, Channel 51 8598 (2593.0 MHz)

Exposure Conditions

Phantom Section, TSL	Position, Test Distance [mm]	Band	Group, UID	Frequency [MHz]	Conversion Factor	TSL Conductivity [S/m]	TSL Permittivity
Flat, HSL	EDGE TOP, 10.00	Band n41	5G NR FR1 TDD, 10866-AAF	2593.0	7.69	1.96	38.1

Hardware Setup

Phantom	TSL (Tissue Simulating Liquid)	Probe, Calibration Date	DAE, Calibration Date
Twin-SAM V8.0 (30deg probe tilt) - 2037	HBBL-600-10000	EX3DV4 - SN7652, 2023-04-24	DAE4 Sn1670, 2023-05-24

Scans Setup

	Area Scan	Zoom Scan
Grid Extents [mm]	45.7 x 120.0	30.0 x 30.0 x 30.0
Grid Steps [mm]	7.61 x 10.0	5.0 x 5.0 x 1.5
Sensor Surface [mm]	3.0	1.4

Measurement Results

	Area Scan	Zoom Scan
psSAR1g [W/Kg]	0.457	0.467
psSAR10g [W/Kg]	0.231	0.230
Power Drift [dB]		0.02
M2 / M1 [%]		78.7
Dist 3dB Peak [mm]		9.0

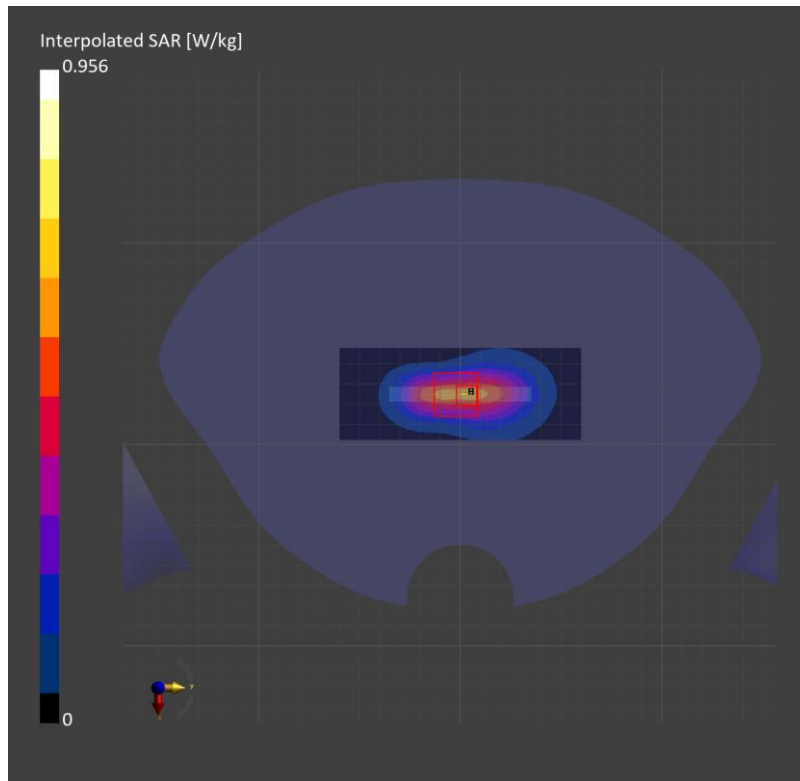

Measurement Report for SM-S921D, CHEEK, Band n66, 5G NR (DFT-s-OFDM, 50% RB, 40 MHz, QPSK, 15 kHz) RBPosition:Mid AntennaCfg:SISO, Channel 349000 (1745.0 MHz)

Exposure Conditions

Phantom Section, TSL	Position, Test Distance [mm]	Band	Group, UID	Frequency [MHz]	Conversion Factor	TSL Conductivity [S/m]	TSL Permittivity
LeftHead, HSL	CHEEK, 0.00	Band n66	5G NR FR1 FDD, 10942-AAC	1745.0	8.61	1.31	39.9

Hardware Setup

Phantom	TSL (Tissue Simulating Liquid)	Probe, Calibration Date	DAE, Calibration Date
Twin-SAM V8.0 (30deg probe tilt) - 2043	HBBL-600-10000	EX3DV4 - SN7376, 2023-07-25	DAE4 Sn1343, 2023-06-30

Scans Setup

	Area Scan	Zoom Scan
Grid Extents [mm]	120.0 x 180.0	30.0 x 30.0 x 30.0
Grid Steps [mm]	15.0 x 15.0	6.0 x 6.0 x 1.5
Sensor Surface [mm]	3.0	1.4

Measurement Results

	Area Scan	Zoom Scan
psSAR1g [W/Kg]	0.181	0.191
psSAR10g [W/Kg]	0.104	0.122
Power Drift [dB]		0.09
M2 / M1 [%]		90.4
Dist 3dB Peak [mm]		12.2

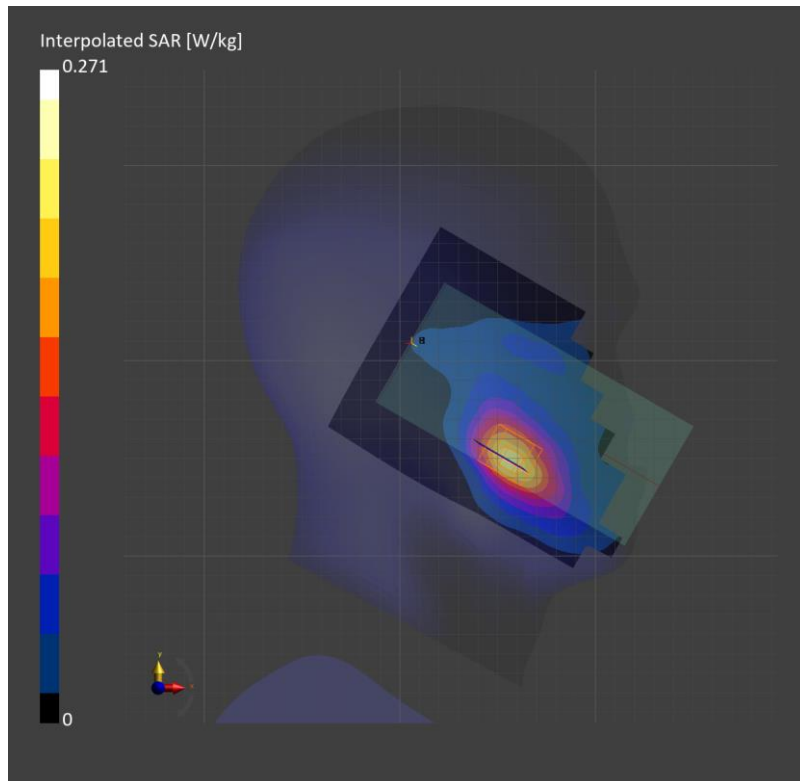

Measurement Report for SM-S921D, EDGE BOTTOM, Band n66, 5G NR (DFT-s-OFDM, 1 RB, 40 MHz, QPSK, 15 kHz) RBPosition:High AntennaCfg:SISO, Channel 349000 (1745.0 MHz)

Exposure Conditions

Phantom Section, TSL	Position, Test Distance [mm]	Band	Group, UID	Frequency [MHz]	Conversion Factor	TSL Conductivity [S/m]	TSL Permittivity
Flat, HSL	EDGE BOTTOM, 10.00	Band n66	5G NR FR1 FDD, 10934-AAC	1745.0	8.61	1.31	39.9

Hardware Setup

Phantom	TSL (Tissue Simulating Liquid)	Probe, Calibration Date	DAE, Calibration Date
Twin-SAM V8.0 (30deg probe tilt) - 2043	HBBL-600-10000	EX3DV4 - SN7376, 2023-07-25	DAE4 Sn1343, 2023-06-30

Scans Setup

	Area Scan	Zoom Scan
Grid Extents [mm]	45.7 x 120.0	30.0 x 30.0 x 30.0
Grid Steps [mm]	7.61 x 15.0	6.0 x 6.0 x 1.5
Sensor Surface [mm]	3.0	1.4

Measurement Results

	Area Scan	Zoom Scan
psSAR1g [W/Kg]	0.675	0.692
psSAR10g [W/Kg]	0.351	0.365
Power Drift [dB]		-0.01
M2 / M1 [%]		84.3
Dist 3dB Peak [mm]		9.6

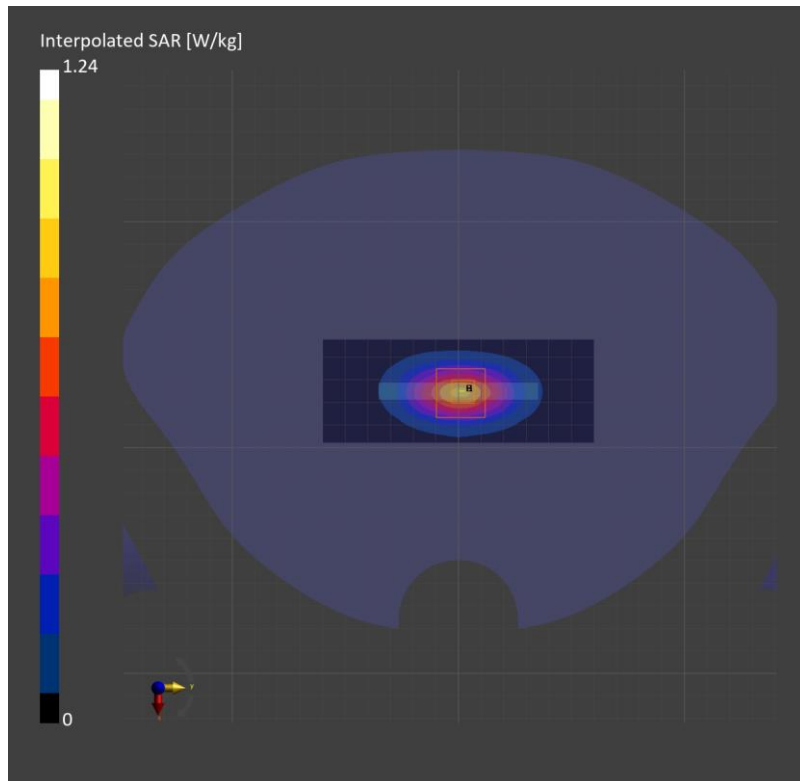

Measurement Report for SM-S921D, TILT, Band n66, 5G NR (DFT-s-OFDM, 1 RB, 40 MHz, QPSK, 15 kHz) RBPosition:Mid AntennaCfg:SISO, Channel 349000 (1745.0 MHz)

Exposure Conditions

Phantom Section, TSL	Position, Test Distance [mm]	Band	Group, UID	Frequency [MHz]	Conversion Factor	TSL Conductivity [S/m]	TSL Permittivity
RightHead, HSL	TILT, 0.00	Band n66	5G NR FR1 FDD, 10934-AAC	1745.0	7.68	1.33	39.8

Hardware Setup

Phantom	TSL (Tissue Simulating Liquid)	Probe, Calibration Date	DAE, Calibration Date
Twin-SAM V8.0 (30deg probe tilt) - 2038	HBBL-600-10000	EX3DV4 - SN7645, 2023-09-20	DAE4 Sn1468, 2023-08-24

Scans Setup

	Area Scan	Zoom Scan
Grid Extents [mm]	120.0 x 180.0	36.0 x 36.0 x 30.0
Grid Steps [mm]	15.0 x 15.0	6.0 x 6.0 x 1.5
Sensor Surface [mm]	3.0	1.4

Measurement Results

	Area Scan	Zoom Scan
psSAR1g [W/Kg]	0.573	0.548
psSAR10g [W/Kg]	0.283	0.261
Power Drift [dB]		-0.12
M2/M1 [%]		75.4
Dist 3dB Peak [mm]		6.2

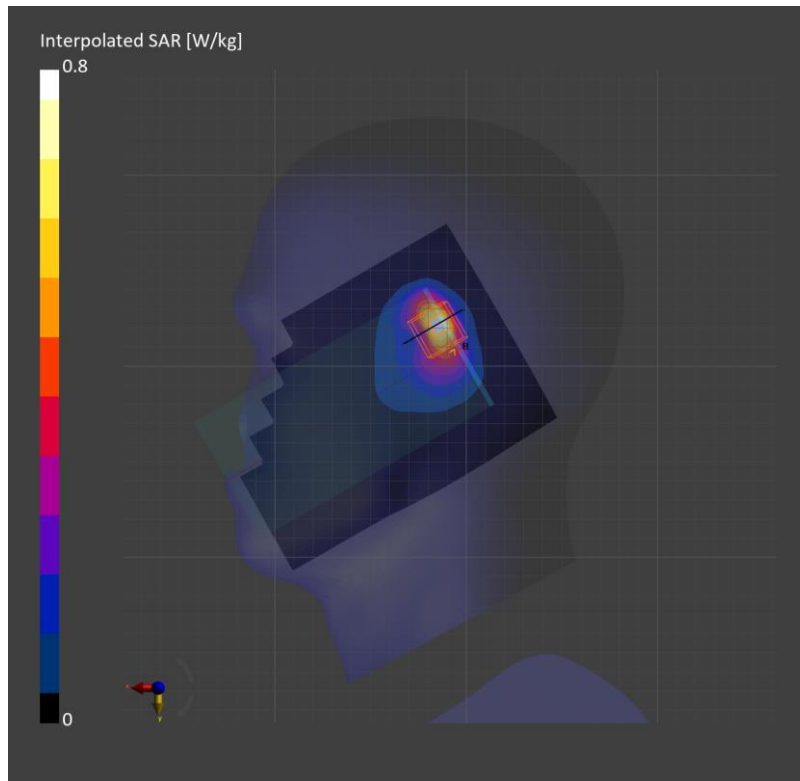

Measurement Report for SM-S921D, EDGE TOP, Band n66, 5G NR (DFT-s-OFDM, 1 RB, 40 MHz, QPSK, 15 kHz) RBPosition:Mid AntennaCfg:SISO, Channel 349000 (1745.0 MHz)

Exposure Conditions

Phantom Section, TSL	Position, Test Distance [mm]	Band	Group, UID	Frequency [MHz]	Conversion Factor	TSL Conductivity [S/m]	TSL Permittivity
Flat, HSL	EDGE TOP, 10.00	Band n66	5G NR FR1 FDD, 10934-AAC	1745.0	7.68	1.33	39.8

Hardware Setup

Phantom	TSL (Tissue Simulating Liquid)	Probe, Calibration Date	DAE, Calibration Date
Twin-SAM V8.0 (30deg probe tilt) - 2038	HBBL-600-10000	EX3DV4 - SN7645, 2023-09-20	DAE4 Sn1468, 2023-08-24

Scans Setup

	Area Scan	Zoom Scan
Grid Extents [mm]	45.7 x 120.0	36.0 x 36.0 x 30.0
Grid Steps [mm]	7.61 x 15.0	6.0 x 6.0 x 1.5
Sensor Surface [mm]	3.0	1.4

Measurement Results

	Area Scan	Zoom Scan
psSAR1g [W/Kg]	0.525	0.541
psSAR10g [W/Kg]	0.291	0.310
Power Drift [dB]		0.03
M2 / M1 [%]		82.4
Dist 3dB Peak [mm]		10.8

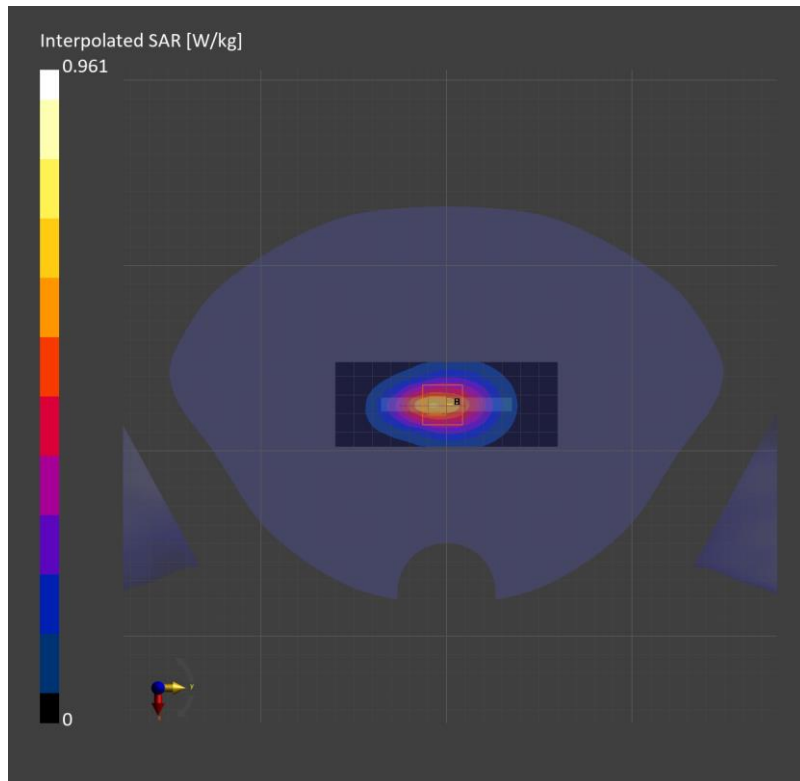

Measurement Report for SM-S921D, CHEEK, WLAN 2.4GHz, IEEE 802.11b WIFI 2.4 GHz (DSSS, 1 Mbps), Channel 6 (2437.0 MHz)

Exposure Conditions

Phantom Section, TSL	Position, Test Distance [mm]	Band	Group, UID	Frequency [MHz]	Conversion Factor	TSL Conductivity [S/m]	TSL Permittivity
RightHead, HSL	CHEEK, 0.00	WLAN 2.4GHz	WLAN, 1 041 5-CAB	2437.0	8.21	1.79	38.3

Hardware Setup

Phantom	TSL (Tissue Simulating Liquid)	Probe, Calibration Date	DAE, Calibration Date
Twin-SAM V8.0 (30deg probe tilt) - 2037	HBBL-600-10000	EX3DV4 - SN7652, 2023-04-24	DAE4 Sn1670, 2023-05-24

Scans Setup

	Area Scan	Zoom Scan
Grid Extents [mm]	120.0 x 180.0	30.0 x 30.0 x 30.0
Grid Steps [mm]	10.0 x 10.0	5.0 x 5.0 x 1.5
Sensor Surface [mm]	3.0	1.4

Measurement Results

	Area Scan	Zoom Scan
psSAR1g [W/Kg]	0.582	0.678
psSAR10g [W/Kg]	0.271	0.274
Power Drift [dB]		-0.01
M2/M1 [%]		73.6
Dist 3dB Peak [mm]		5.0

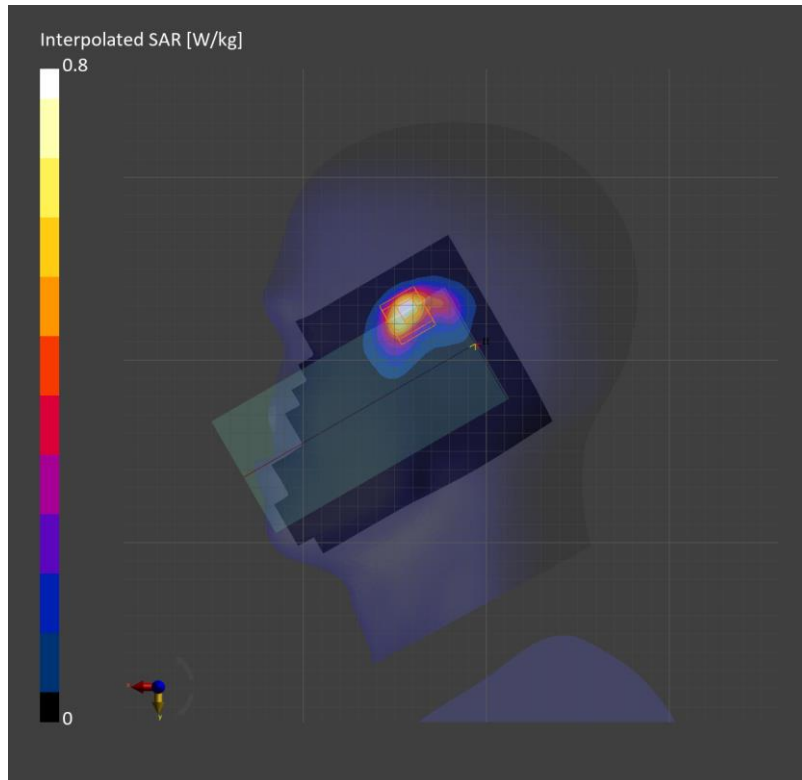

Measurement Report for SM-S921D, EDGE LEFT, WLAN 2.4GHz, IEEE 802.11b WIFI 2.4 GHz (DSSS, 1 Mbps), Channel 6 (2437.0 MHz)

Exposure Conditions

Phantom Section, TSL	Position, Test Distance [mm]	Band	Group, UID	Frequency [MHz]	Conversion Factor	TSL Conductivity [S/m]	TSL Permittivity
Flat, HSL	EDGE LEFT, 10.00	WLAN 2.4GHz	WLAN, 1 041 5-CAB	2437.0	8.21	1.79	39.2

Hardware Setup

Phantom	TSL (Tissue Simulating Liquid)	Probe, Calibration Date	DAE, Calibration Date
Twin-SAM V8.0 (30deg probe tilt) - 2037	HBBL-600-10000	EX3DV4 - SN7652, 2023-04-24	DAE4 Sn1670, 2023-05-24

Scans Setup

	Area Scan	Zoom Scan
Grid Extents [mm]	45.7 x 180.0	30.0 x 30.0 x 30.0
Grid Steps [mm]	7.61 x 10.0	5.0 x 5.0 x 1.5
Sensor Surface [mm]	3.0	1.4

Measurement Results

	Area Scan	Zoom Scan
psSAR1g [W/Kg]	0.338	0.350
psSAR10g [W/Kg]	0.166	0.169
Power Drift [dB]		0.01
M2/M1 [%]		79.5
Dist 3dB Peak [mm]		9.0

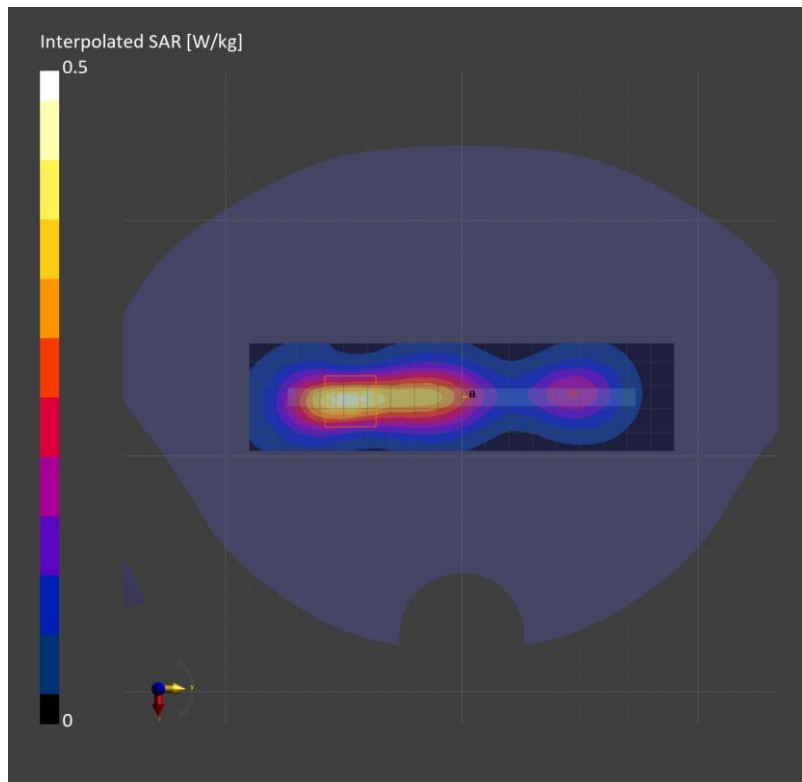

Measurement Report for SM-S921D, CHEEK, WLAN 2.4GHz, IEEE 802.11b WIFI 2.4 GHz (DSSS, 1 Mbps), Channel 1 (2412.0 MHz)

Exposure Conditions

Phantom Section, TSL	Position, Test Distance [mm]	Band	Group, UID	Frequency [MHz]	Conversion Factor	TSL Conductivity [S/m]	TSL Permittivity
RightHead, HSL	CHEEK, 0.00	WLAN 2.4GHz	WLAN, 1 0415-CAB	2412.0	8.21	1.78	38.3

Hardware Setup

Phantom	TSL (Tissue Simulating Liquid)	Probe, Calibration Date	DAE, Calibration Date
Twin-SAM V8.0 (30deg probe tilt) - 2037	HBBL-600-10000	EX3DV4 - SN7652, 2023-04-24	DAE4 Sn1670, 2023-05-24

Scans Setup

	Area Scan	Zoom Scan
Grid Extents [mm]	120.0 x 180.0	30.0 x 30.0 x 30.0
Grid Steps [mm]	10.0 x 10.0	4.0 x 4.0 x 1.4
Sensor Surface [mm]	3.0	1.4

Measurement Results

	Area Scan	Zoom Scan
psSAR1g [W/Kg]	0.672	0.770
psSAR10g [W/Kg]	0.304	0.310
Power Drift [dB]		0.01
M2/M1 [%]		74.2
Dist 3dB Peak [mm]		5.1

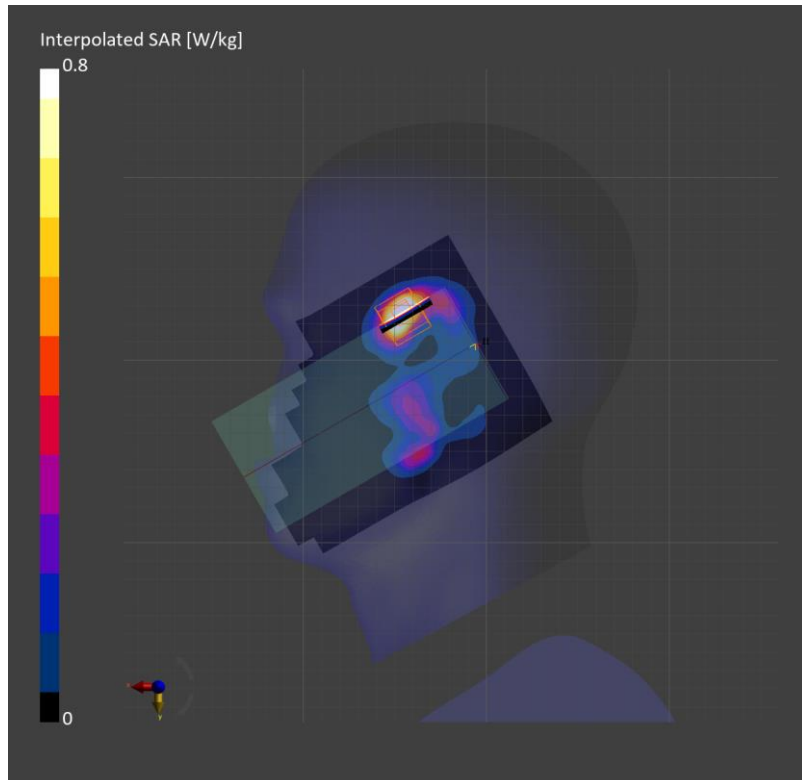

Measurement Report for SM-S921D, EDGE LEFT, WLAN 2.4GHz, IEEE 802.11b WiFi 2.4 GHz (DSSS, 1 Mbps, 99pc duty cycle), Channel 1 (2412.0 MHz)

Exposure Conditions

Phantom Section, TSL	Position, Test Distance [mm]	Band	Group, UID	Frequency [MHz]	Conversion Factor	TSL Conductivity [S/m]	TSL Permittivity
Flat, HSL	EDGE LEFT, 10.00	WLAN 2.4GHz	WLAN, 10415-AAA	2412.0	6.96	1.73	40.3

Hardware Setup

Phantom	TSL (Tissue Simulating Liquid)	Probe, Calibration Date	DAE, Calibration Date
Twin-SAM V8.0 (30deg probe tilt) - 2038	HBBL-600-10000	EX3DV4 - SN7645, 2023-09-20	DAE4 Sn1468, 2023-08-24

Scans Setup

	Area Scan	Zoom Scan
Grid Extents [mm]	45.7 x 180.0	30.0 x 30.0 x 30.0
Grid Steps [mm]	7.61 x 10.0	5.0 x 5.0 x 1.5
Sensor Surface [mm]	3.0	1.4

Measurement Results

	Area Scan	Zoom Scan
psSAR1g [W/Kg]	0.340	0.354
psSAR10g [W/Kg]	0.169	0.174
Power Drift [dB]		-0.04
M2/M1 [%]		80.9
Dist 3dB Peak [mm]		8.0

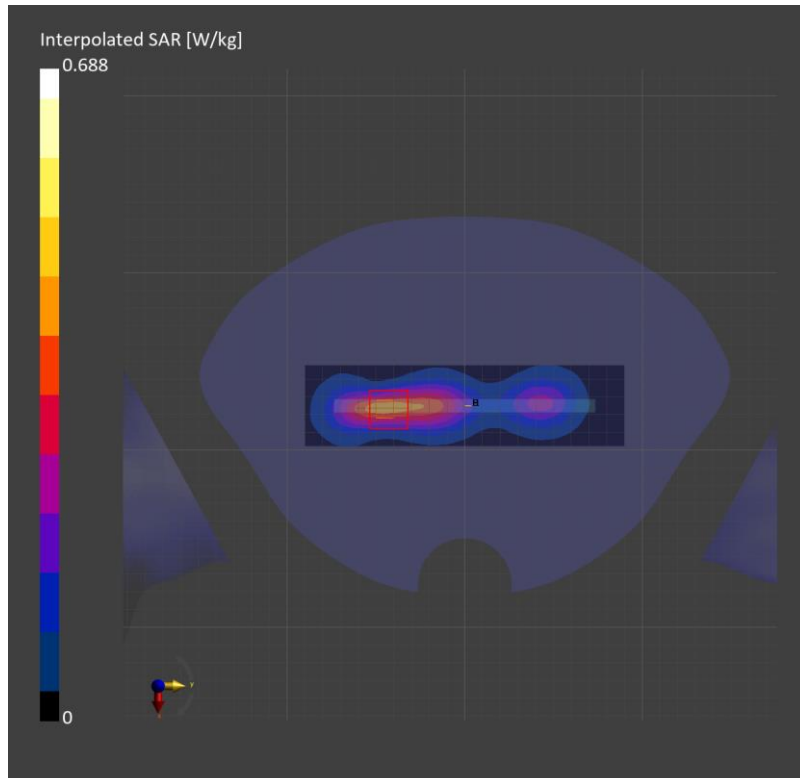

Measurement Report for SM-S921D, CHEEK, U-NII-1, U-NII-2A, IEEE 802.11ac WiFi (80MHz, MCS0, 90pc duty cycle), Channel 58 (5290.0 MHz)

Exposure Conditions

Phantom Section, TSL	Position, Test Distance [mm]	Band	Group, UID	Frequency [MHz]	Conversion Factor	TSL Conductivity [S/m]	TSL Permittivity
RightHead, HSL	CHEEK, 0.00	U-NII-1, U-NII-2A	WLAN, 10626-AAC	5290.0	5.76	4.59	36.9

Hardware Setup

Phantom	TSL (Tissue Simulating Liquid)	Probe, Calibration Date	DAE, Calibration Date
Twin-SAM V8.0 (30deg probe tilt) - 2038	HBBL-600-10000	EX3DV4 - SN7646, 2023-03-23	DAE4 Sn1447, 2023-03-22

Scans Setup

	Area Scan	Zoom Scan
Grid Extents [mm]	120.0 x 180.0	22.0 x 22.0 x 22.0
Grid Steps [mm]	10.0 x 10.0	2.6 x 2.6 x 1.2
Sensor Surface [mm]	3.0	1.4

Measurement Results

	Area Scan	Zoom Scan
psSAR1g [W/Kg]	0.458	0.527
psSAR10g [W/Kg]	0.164	0.180
Power Drift [dB]		0.13
M2/M1 [%]		70.3
Dist 3dB Peak [mm]		3.1

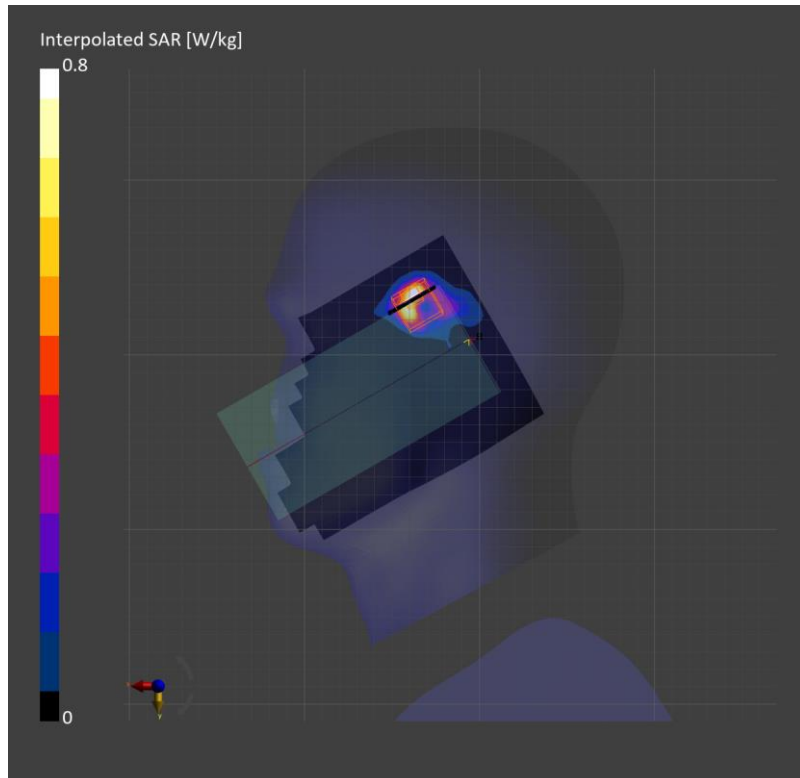

Measurement Report for SM-S921D, BACK, U-NII-1, U-NII-2A, IEEE 802.11n (HT Mixed, 40MHz, MCS0, 90pc duty cycle), Channel 54 (5270.0 MHz)

Exposure Conditions

Phantom Section, TSL	Position, Test Distance [mm]	Band	Group, UID	Frequency [MHz]	Conversion Factor	TSL Conductivity [S/m]	TSL Permittivity
Flat, HSL	BACK, 10.00	U-NII-1, U-NII-2A	WLAN, 10599-AAC	5270.0	5.76	4.57	36.9

Hardware Setup

Phantom	TSL (Tissue Simulating Liquid)	Probe, Calibration Date	DAE, Calibration Date
Twin-SAM V8.0 (30deg probe tilt) - 2038	HBBL-600-10000	EX3DV4 - SN7646, 2023-03-23	DAE4 Sn1447, 2023-03-22

Scans Setup

	Area Scan	Zoom Scan
Grid Extents [mm]	120.0 x 180.0	22.0 x 22.0 x 22.0
Grid Steps [mm]	10.0 x 10.0	4.0 x 4.0 x 1.4
Sensor Surface [mm]	3.0	1.4

Measurement Results

	Area Scan	Zoom Scan
psSAR1g [W/Kg]	0.313	0.330
psSAR10g [W/Kg]	0.119	0.116
Power Drift [dB]		-0.00
M2/M1 [%]		65.1
Dist 3dB Peak [mm]		9.0

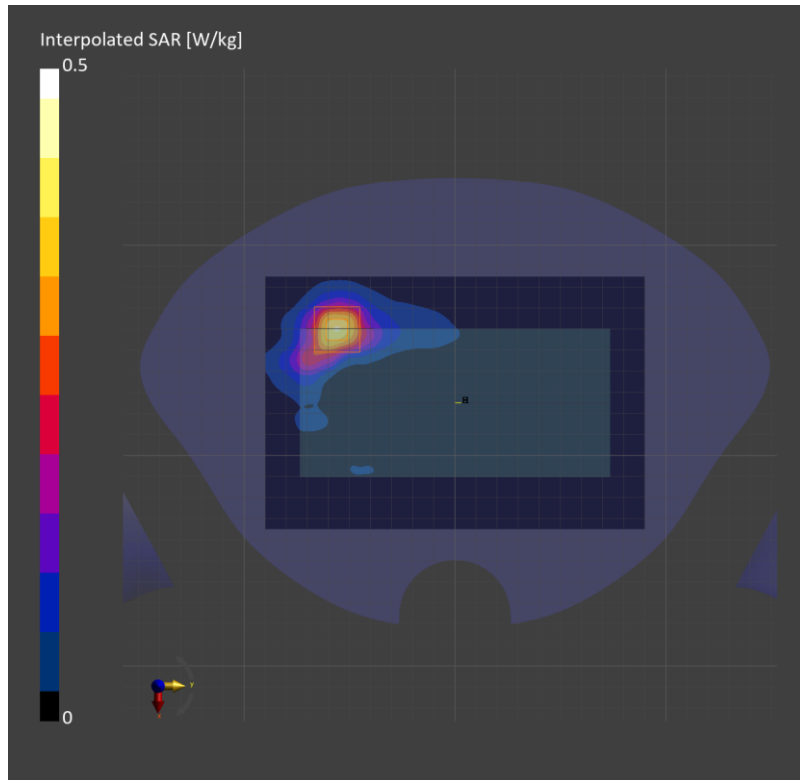

Measurement Report for SM-S921D, EDGE LEFT, U-NII-1, U-NII-2A, IEEE 802.11n (HT Mixed, 40MHz, MCS0, 90pc duty cycle), Channel 54 (5270.0 MHz)

Exposure Conditions

Phantom Section, TSL	Position, Test Distance [mm]	Band	Group, UID	Frequency [MHz]	Conversion Factor	TSL Conductivity [S/m]	TSL Permittivity
Flat, HSL	EDGE LEFT, 0.00	U-NII-1, U-NII-2A	WLAN, 10599-AAC	5270.0	5.76	4.57	36.9

Hardware Setup

Phantom	TSL (Tissue Simulating Liquid)	Probe, Calibration Date	DAE, Calibration Date
Twin-SAM V8.0 (30deg probe tilt) - 2038	HBBL-600-10000	EX3DV4 - SN7646, 2023-03-23	DAE4 Sn1447, 2023-03-22

Scans Setup

	Area Scan	Zoom Scan
Grid Extents [mm]	45.7 x 180.0	22.0 x 22.0 x 22.0
Grid Steps [mm]	7.61 x 10.0	2.8 x 2.8 x 1.2
Sensor Surface [mm]	3.0	1.4

Measurement Results

	Area Scan	Zoom Scan
psSAR1g [W/Kg]	6.22	8.03
psSAR10g [W/Kg]	1.47	1.72
Power Drift [dB]		0.06
M2/M1 [%]		63.4
Dist 3dB Peak [mm]		4.0

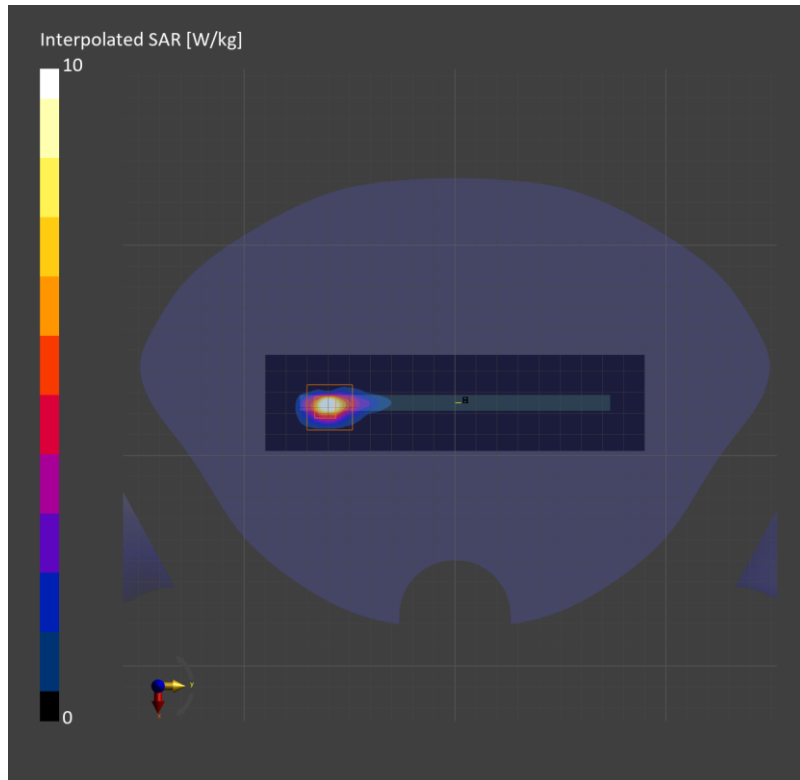

Measurement Report for SM-S921D, CHEEK, U-NII-1, U-NII-2A, IEEE 802.11ac WiFi (80MHz, MCS0, 90pc duty cycle), Channel 58 (5290.0 MHz)

Exposure Conditions

Phantom Section, TSL	Position, Test Distance [mm]	Band	Group, UID	Frequency [MHz]	Conversion Factor	TSL Conductivity [S/m]	TSL Permittivity
RightHead, HSL	CHEEK, 0.00	U-NII-1, U-NII-2A	WLAN, 10626-AAC	5290.0	5.72	4.60	36.8

Hardware Setup

Phantom	TSL (Tissue Simulating Liquid)	Probe, Calibration Date	DAE, Calibration Date
Twin-SAM V8.0 (30deg probe tilt) - 2037	HBBL-600-10000	EX3DV4 - SN7652, 2023-04-24	DAE4 Sn1670, 2023-05-24

Scans Setup

	Area Scan	Zoom Scan
Grid Extents [mm]	120.0 x 180.0	22.0 x 22.0 x 22.0
Grid Steps [mm]	10.0 x 10.0	4.0 x 4.0 x 1.4
Sensor Surface [mm]	3.0	1.4

Measurement Results

	Area Scan	Zoom Scan
psSAR1g [W/Kg]	0.382	0.445
psSAR10g [W/Kg]	0.135	0.145
Power Drift [dB]		-0.05
M2/M1 [%]		62.1
Dist 3dB Peak [mm]		3.6

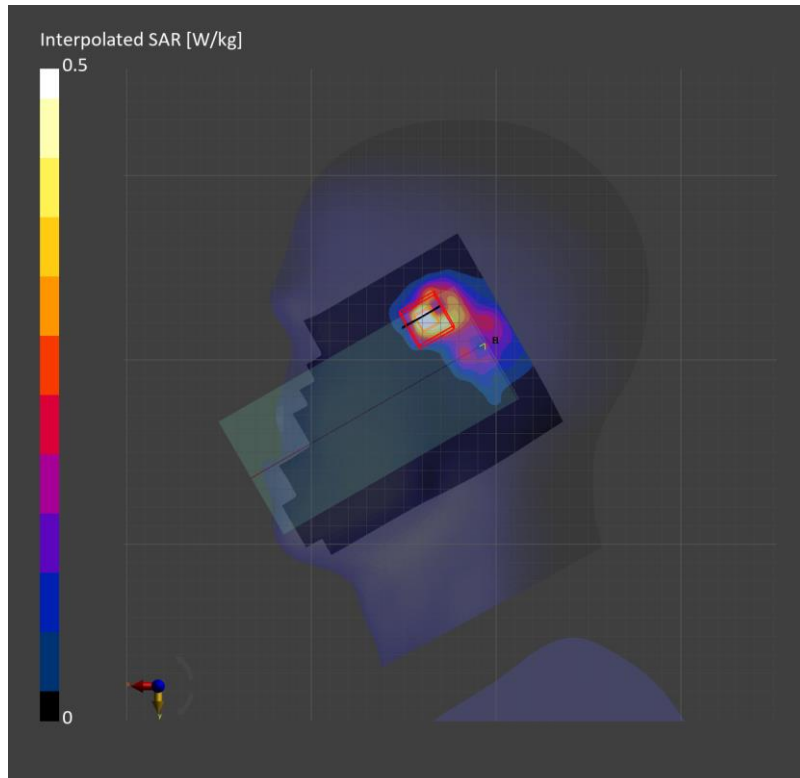

Measurement Report for SM-S921D, BACK, U-NII-1, U-NII-2A, IEEE 802.11n (HT Mixed, 40MHz, MCS0, 90pc duty cycle), Channel 54 (5270.0 MHz)

Exposure Conditions

Phantom Section, TSL	Position, Test Distance [mm]	Band	Group, UID	Frequency [MHz]	Conversion Factor	TSL Conductivity [S/m]	TSL Permittivity
Flat, HSL	BACK, 10.00	U-NII-1, U-NII-2A	WLAN, 10599-AAC	5270.0	5.72	4.58	36.8

Hardware Setup

Phantom	TSL (Tissue Simulating Liquid)	Probe, Calibration Date	DAE, Calibration Date
Twin-SAM V8.0 (30deg probe tilt) - 2037	HBBL-600-10000	EX3DV4 - SN7652, 2023-04-24	DAE4 Sn1670, 2023-05-24

Scans Setup

	Area Scan	Zoom Scan
Grid Extents [mm]	120.0 x 180.0	24.0 x 24.0 x 22.0
Grid Steps [mm]	10.0 x 10.0	4.0 x 4.0 x 1.4
Sensor Surface [mm]	3.0	1.4

Measurement Results

	Area Scan	Zoom Scan
psSAR1g [W/Kg]	0.449	0.496
psSAR10g [W/Kg]	0.176	0.185
Power Drift [dB]		-0.11
M2/M1 [%]		66.2
Dist 3dB Peak [mm]		9.6

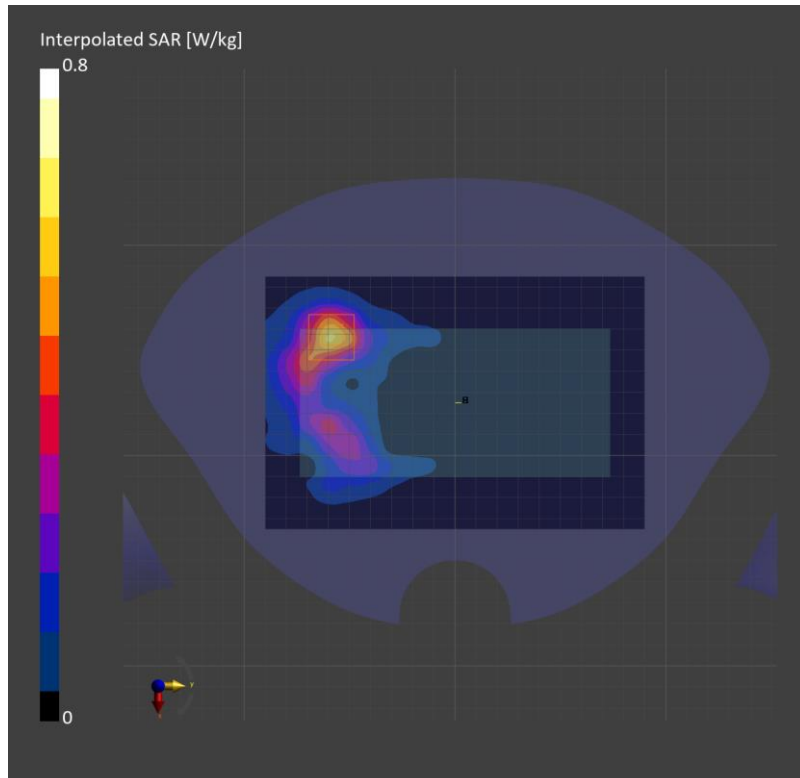

Measurement Report for SM-S921D, EDGE LEFT, U-NII-1, U-NII-2A, IEEE 802.11n (HT Mixed, 40MHz, MCS0, 90pc duty cycle), Channel 54 (5270.0 MHz)

Exposure Conditions

Phantom Section, TSL	Position, Test Distance [mm]	Band	Group, UID	Frequency [MHz]	Conversion Factor	TSL Conductivity [S/m]	TSL Permittivity
Flat, HSL	EDGE LEFT, 0.00	U-NII-1, U-NII-2A	WLAN, 10599-AAC	5270.0	5.72	4.58	36.8

Hardware Setup

Phantom	TSL (Tissue Simulating Liquid)	Probe, Calibration Date	DAE, Calibration Date
Twin-SAM V8.0 (30deg probe tilt) - 2037	HBBL-600-10000	EX3DV4 - SN7652, 2023-04-24	DAE4 Sn1670, 2023-05-24

Scans Setup

	Area Scan	Zoom Scan
Grid Extents [mm]	45.7 x 180.0	24.0 x 24.0 x 22.0
Grid Steps [mm]	7.61 x 10.0	4.0 x 4.0 x 1.4
Sensor Surface [mm]	3.0	1.4

Measurement Results

	Area Scan	Zoom Scan
psSAR1g [W/Kg]	6.71	7.60
psSAR10g [W/Kg]	1.57	1.66
Power Drift [dB]		0.03
M2/M1 [%]		59.0
Dist 3dB Peak [mm]		4.0

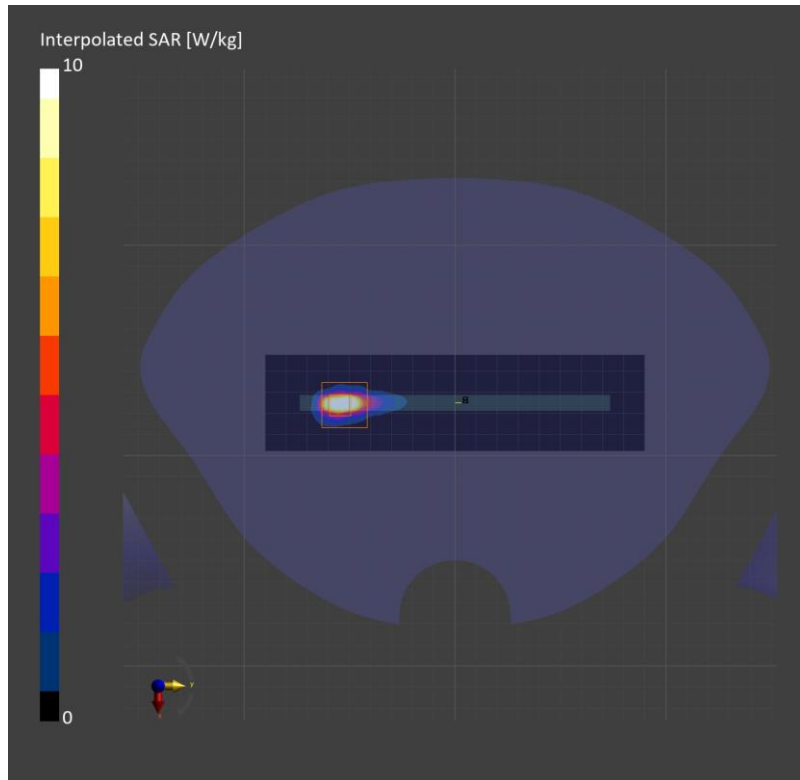

Measurement Report for SM-S921D, CHEEK, U-NII-2C Standalone, IEEE 802.11ac WiFi (80MHz, MCS0, 90pc duty cycle), Channel 106 (5530.0 MHz)

Exposure Conditions

Phantom Section, TSL	Position, Test Distance [mm]	Band	Group, UID	Frequency [MHz]	Conversion Factor	TSL Conductivity [S/m]	TSL Permittivity
RightHead, HSL	CHEEK, 0.00	U-NII-2C Standalone	WLAN, 10626-AAC	5530.0	4.91	4.95	35.7

Hardware Setup

Phantom	TSL (Tissue Simulating Liquid)	Probe, Calibration Date	DAE, Calibration Date
Twin-SAM V8.0 (30deg probe tilt) - 2037	HBBL-600-10000	EX3DV4 - SN7652, 2023-04-24	DAE4 Sn1670, 2023-05-24

Scans Setup

	Area Scan	Zoom Scan
Grid Extents [mm]	120.0 x 180.0	22.0 x 22.0 x 22.0
Grid Steps [mm]	10.0 x 10.0	2.5 x 2.5 x 1.2
Sensor Surface [mm]	3.0	1.4

Measurement Results

	Area Scan	Zoom Scan
psSAR1g [W/Kg]	0.384	0.539
psSAR10g [W/Kg]	0.137	0.153
Power Drift [dB]		0.10
M2/M1 [%]		60.2
Dist 3dB Peak [mm]		3.0

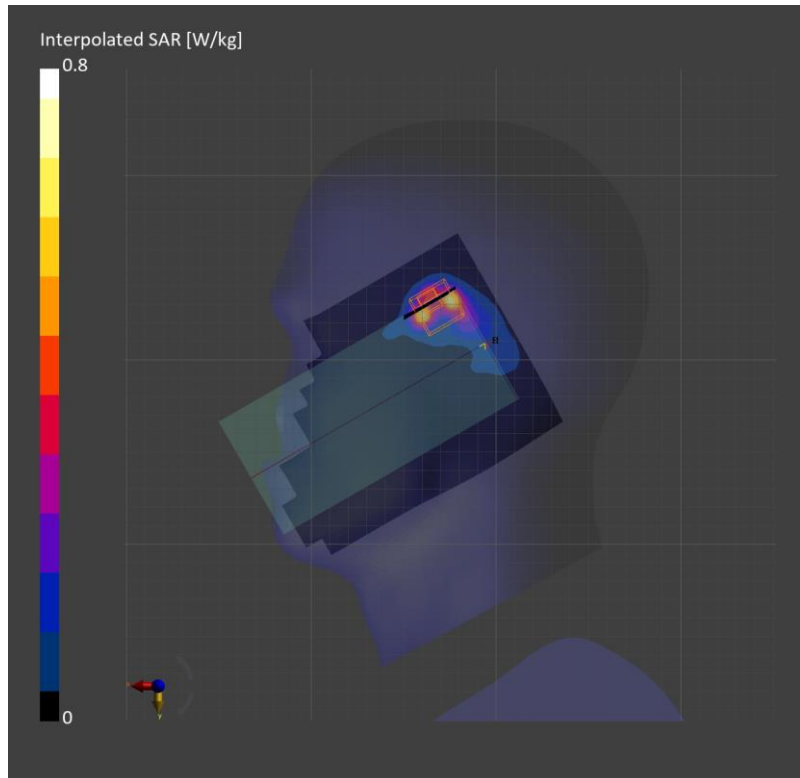

Measurement Report for SM-S921D, EDGE LEFT, U-NII-2C Standalone, IEEE 802.11ac WiFi (80MHz, MCS0, 90pc duty cycle), Channel 122 (5610.0 MHz)

Exposure Conditions

Phantom Section, TSL	Position, Test Distance [mm]	Band	Group, UID	Frequency [MHz]	Conversion Factor	TSL Conductivity [S/m]	TSL Permittivity
Flat, HSL	EDGE LEFT, 0.00	U-NII-2C Standalone	WLAN, 10626-AAC	5610.0	4.91	5.04	35.6

Hardware Setup

Phantom	TSL (Tissue Simulating Liquid)	Probe, Calibration Date	DAE, Calibration Date
Twin-SAM V8.0 (30deg probe tilt) - 2037	HBBL-600-10000	EX3DV4 - SN7652, 2023-04-24	DAE4 Sn1670, 2023-05-24

Scans Setup

	Area Scan	Zoom Scan
Grid Extents [mm]	45.7 x 180.0	24.0 x 24.0 x 22.0
Grid Steps [mm]	7.61 x 10.0	4.0 x 4.0 x 1.4
Sensor Surface [mm]	3.0	1.4

Measurement Results

	Area Scan	Zoom Scan
psSAR1g [W/Kg]	8.29	10.8
psSAR10g [W/Kg]	2.07	2.29
Power Drift [dB]		0.08
M2/M1 [%]		56.3
Dist 3dB Peak [mm]		4.0

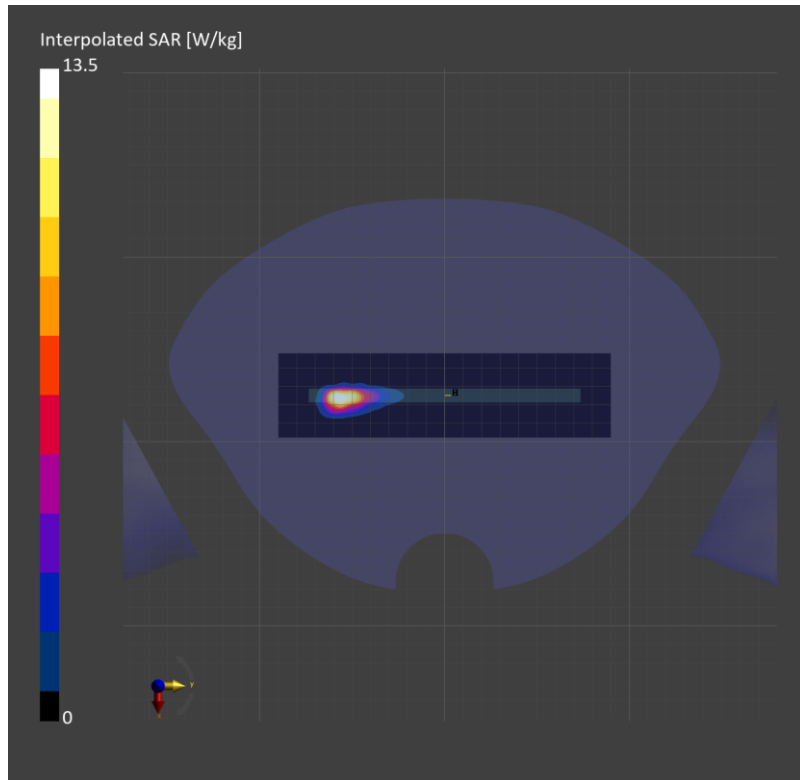

Measurement Report for SM-S921D, BACK, U-NII-2C Standalone, IEEE 802.11ac WiFi (80MHz, MCS0, 90pc duty cycle), Channel 106 (5530.0 MHz)

Exposure Conditions

Phantom Section, TSL	Position, Test Distance [mm]	Band	Group, UID	Frequency [MHz]	Conversion Factor	TSL Conductivity [S/m]	TSL Permittivity
Flat, HSL	BACK, 10.00	U-NII-2C Standalone	WLAN, 10626-AAC	5530.0	4.91	4.95	35.7

Hardware Setup

Phantom	TSL (Tissue Simulating Liquid)	Probe, Calibration Date	DAE, Calibration Date
Twin-SAM V8.0 (30deg probe tilt) - 2037	HBBL-600-10000	EX3DV4 - SN7652, 2023-04-24	DAE4 Sn1670, 2023-05-24

Scans Setup

	Area Scan	Zoom Scan
Grid Extents [mm]	120.0 x 180.0	22.0 x 22.0 x 22.0
Grid Steps [mm]	10.0 x 10.0	4.0 x 4.0 x 1.4
Sensor Surface [mm]	3.0	1.4

Measurement Results

	Area Scan	Zoom Scan
psSAR1g [W/Kg]	0.420	0.464
psSAR10g [W/Kg]	0.154	0.154
Power Drift [dB]		0.19
M2/M1 [%]		61.3
Dist 3dB Peak [mm]		6.9

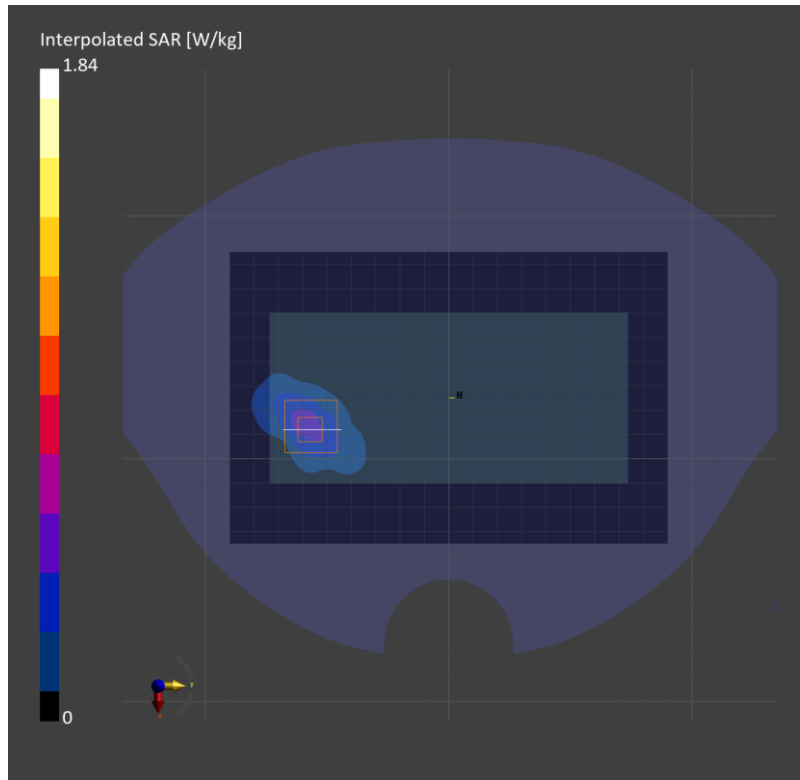

Measurement Report for SM-S921D, CHEEK, U-NII-2C Standalone, IEEE 802.11ac WiFi (80MHz, MCS0, 90pc duty cycle), Channel 106 (5530.0 MHz)

Exposure Conditions

Phantom Section, TSL	Position, Test Distance [mm]	Band	Group, UID	Frequency [MHz]	Conversion Factor	TSL Conductivity [S/m]	TSL Permittivity
RightHead, HSL	CHEEK, 0.00	U-NII-2C Standalone	WLAN, 10626-AAC	5530.0	4.91	4.86	36.4

Hardware Setup

Phantom	TSL (Tissue Simulating Liquid)	Probe, Calibration Date	DAE, Calibration Date
Twin-SAM V8.0 (30deg probe tilt) - 2037	HBBL-600-10000	EX3DV4 - SN7652, 2023-04-24	DAE4 Sn1670, 2023-05-24

Scans Setup

	Area Scan	Zoom Scan
Grid Extents [mm]	120.0 x 180.0	22.0 x 22.0 x 22.0
Grid Steps [mm]	10.0 x 10.0	3.5 x 3.5 x 1.4
Sensor Surface [mm]	3.0	1.4

Measurement Results

	Area Scan	Zoom Scan
psSAR1g [W/Kg]	0.296	0.381
psSAR10g [W/Kg]	0.095	0.112
Power Drift [dB]		-0.10
M2/M1 [%]		58.1
Dist 3dB Peak [mm]		4.1

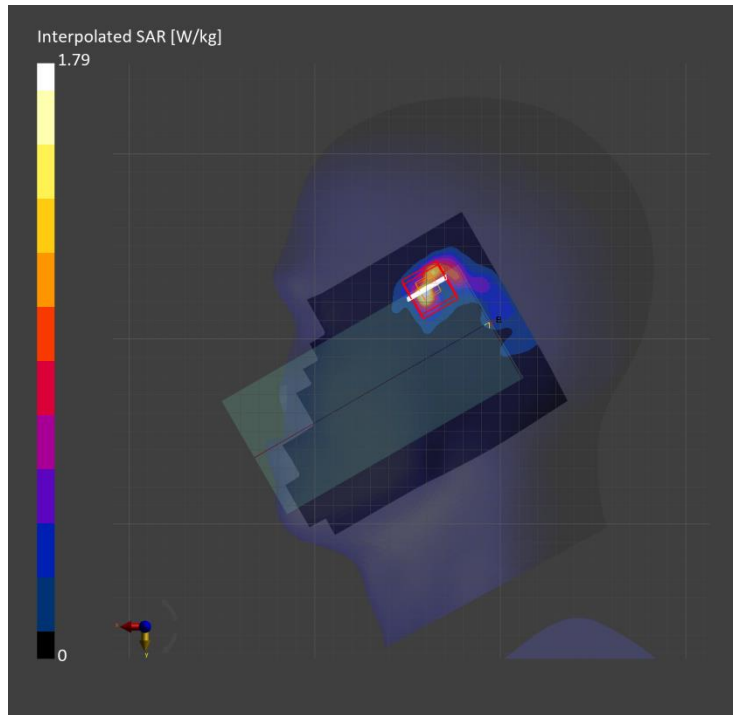

Measurement Report for SM-S921D, EDGE LEFT, U-NII-2C Standalone, IEEE 802.11ac WiFi (80MHz, MCS0, 90pc duty cycle), Channel 106 (5530.0 MHz)

Exposure Conditions

Phantom Section, TSL	Position, Test Distance [mm]	Band	Group, UID	Frequency [MHz]	Conversion Factor	TSL Conductivity [S/m]	TSL Permittivity
Flat, HSL	EDGE LEFT, 0.00	U-NII-2C Standalone	WLAN, 10626-AAC	5530.0	4.91	4.94	35.8

Hardware Setup

Phantom	TSL (Tissue Simulating Liquid)	Probe, Calibration Date	DAE, Calibration Date
Twin-SAM V8.0 (30deg probe tilt) - 2037	HBBL-600-10000	EX3DV4 - SN7652, 2023-04-24	DAE4 Sn1670, 2023-05-24

Scans Setup

	Area Scan	Zoom Scan
Grid Extents [mm]	45.7 x 180.0	24.0 x 24.0 x 22.0
Grid Steps [mm]	7.61 x 10.0	4.0 x 4.0 x 1.4
Sensor Surface [mm]	3.0	1.4

Measurement Results

	Area Scan	Zoom Scan
psSAR1g [W/Kg]	6.84	8.94
psSAR10g [W/Kg]	1.72	1.91
Power Drift [dB]		0.04
M2/M1 [%]		57.9
Dist 3dB Peak [mm]		4.0

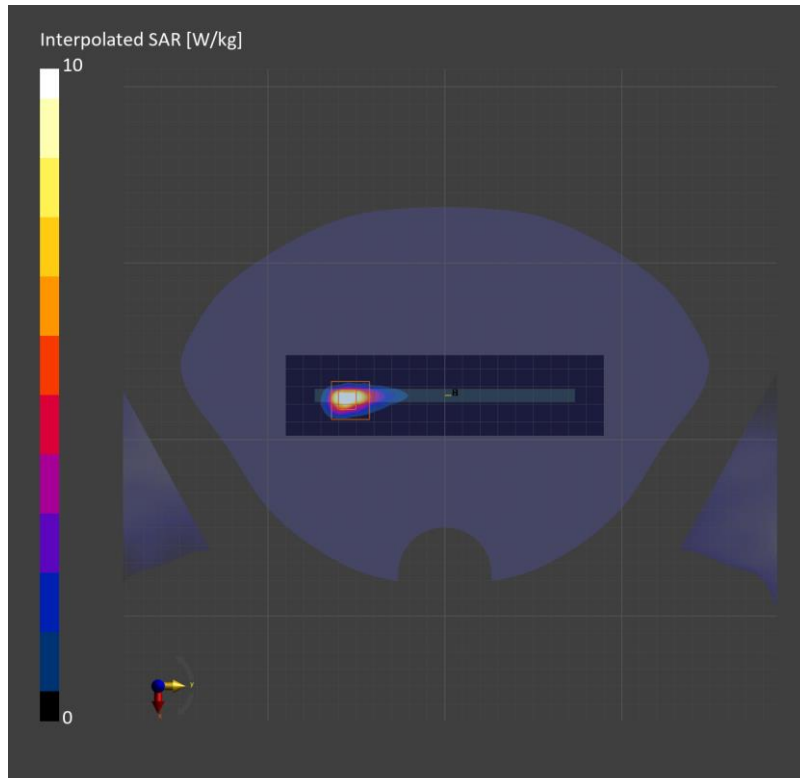

Measurement Report for SM-S921D, BACK, U-NII-2C Standalone, IEEE 802.11ac WiFi (80MHz, MCS0, 90pc duty cycle), Channel 106 (5530.0 MHz)

Exposure Conditions

Phantom Section, TSL	Position, Test Distance [mm]	Band	Group, UID	Frequency [MHz]	Conversion Factor	TSL Conductivity [S/m]	TSL Permittivity
Flat, HSL	BACK, 10.00	U-NII-2C Standalone	WLAN, 10626-AAC	5530.0	4.91	4.86	36.4

Hardware Setup

Phantom	TSL (Tissue Simulating Liquid)	Probe, Calibration Date	DAE, Calibration Date
Twin-SAM V8.0 (30deg probe tilt) - 2037	HBBL-600-10000	EX3DV4 - SN7652, 2023-04-24	DAE4 Sn1670, 2023-05-24

Scans Setup

	Area Scan	Zoom Scan
Grid Extents [mm]	120.0 x 180.0	22.0 x 22.0 x 22.0
Grid Steps [mm]	10.0 x 10.0	4.0 x 4.0 x 1.4
Sensor Surface [mm]	3.0	1.4

Measurement Results

	Area Scan	Zoom Scan
psSAR1g [W/Kg]	0.374	0.397
psSAR10g [W/Kg]	0.138	0.132
Power Drift [dB]		-0.18
M2/M1 [%]		65.2
Dist 3dB Peak [mm]		7.4

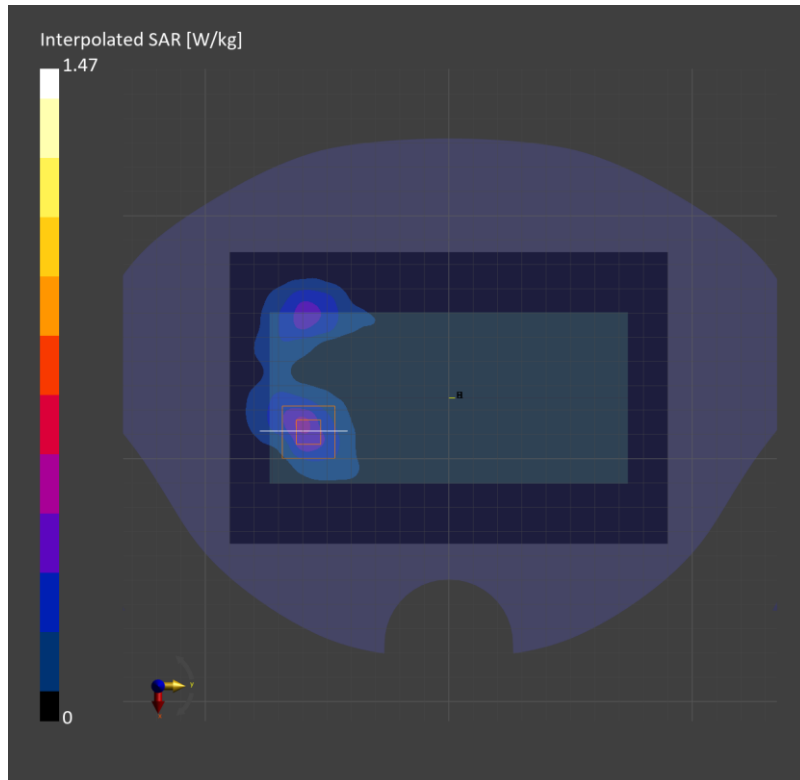

Measurement Report for SM-S921D, CHEEK, WLAN 5GHz, IEEE 802.11 ac WiFi (80MHz, MCS0, 90pc duty cycle), Channel 155 (5775.0 MHz)

Exposure Conditions

Phantom Section, TSL	Position, Test Distance [mm]	Band	Group, UID	Frequency [MHz]	Conversion Factor	TSL Conductivity [S/m]	TSL Permittivity
RightHead, HSL	CHEEK, 0.00	WLAN 5GHz	WLAN, 10626-AAC	5775.0	5.24	5.25	35.3

Hardware Setup

Phantom	TSL (Tissue Simulating Liquid)	Probe, Calibration Date	DAE, Calibration Date
Twin-SAM V8.0 (30deg probe tilt) - 2037	HBBL-600-10000	EX3DV4 - SN7652, 2023-04-24	DAE4 Sn1670, 2023-05-24

Scans Setup

	Area Scan	Zoom Scan
Grid Extents [mm]	120.0 x 180.0	22.0 x 22.0 x 22.0
Grid Steps [mm]	10.0 x 10.0	3.5 x 3.5 x 1.4
Sensor Surface [mm]	3.0	1.4

Measurement Results

	Area Scan	Zoom Scan
psSAR1g [W/Kg]	0.353	0.522
psSAR10g [W/Kg]	0.130	0.139
Power Drift [dB]		0.06
M2/M1 [%]		57.7
Dist 3dB Peak [mm]		3.8

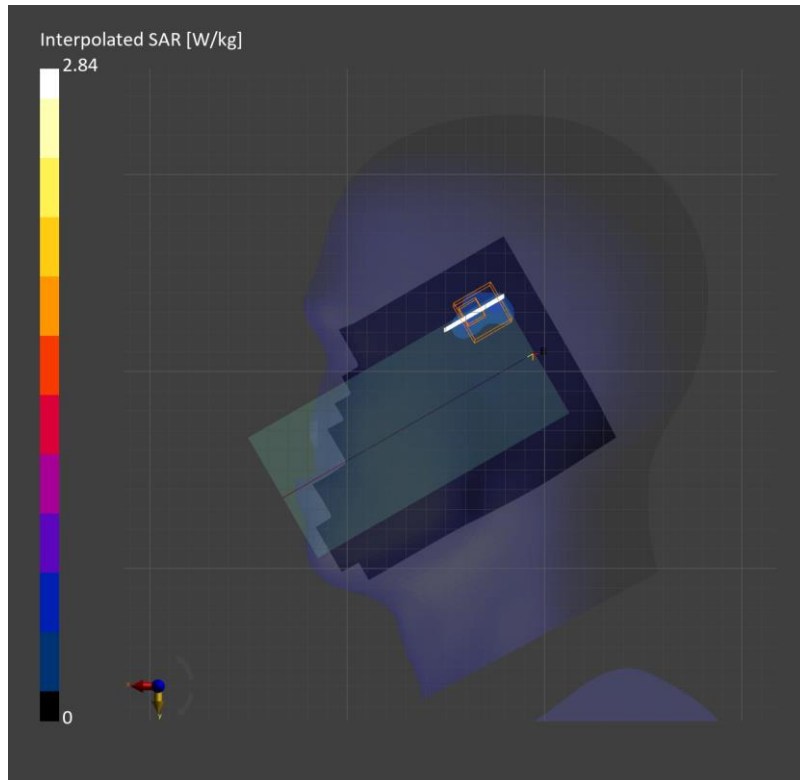

Measurement Report for SM-S921D, BACK, WLAN 5GHz, IEEE 802.11ac WiFi (80MHz, MCS0, 90pc duty cycle), Channel 155 (5775.0 MHz)

Exposure Conditions

Phantom Section, TSL	Position, Test Distance [mm]	Band	Group, UID	Frequency [MHz]	Conversion Factor	TSL Conductivity [S/m]	TSL Permittivity
Flat, HSL	BACK, 10.00	WLAN 5GHz	WLAN, 10626-AAC	5775.0	5.24	5.25	35.3

Hardware Setup

Phantom	TSL (Tissue Simulating Liquid)	Probe, Calibration Date	DAE, Calibration Date
Twin-SAM V8.0 (30deg probe tilt) - 2037	HBBL-600-10000	EX3DV4 - SN7652, 2023-04-24	DAE4 Sn1670, 2023-05-24

Scans Setup

	Area Scan	Zoom Scan
Grid Extents [mm]	120.0 x 180.0	22.0 x 22.0 x 22.0
Grid Steps [mm]	10.0 x 10.0	4.0 x 4.0 x 1.4
Sensor Surface [mm]	3.0	1.4

Measurement Results

	Area Scan	Zoom Scan
psSAR1g [W/Kg]	0.450	0.495
psSAR10g [W/Kg]	0.167	0.175
Power Drift [dB]		-0.08
M2/M1 [%]		59.1
Dist 3dB Peak [mm]		9.0

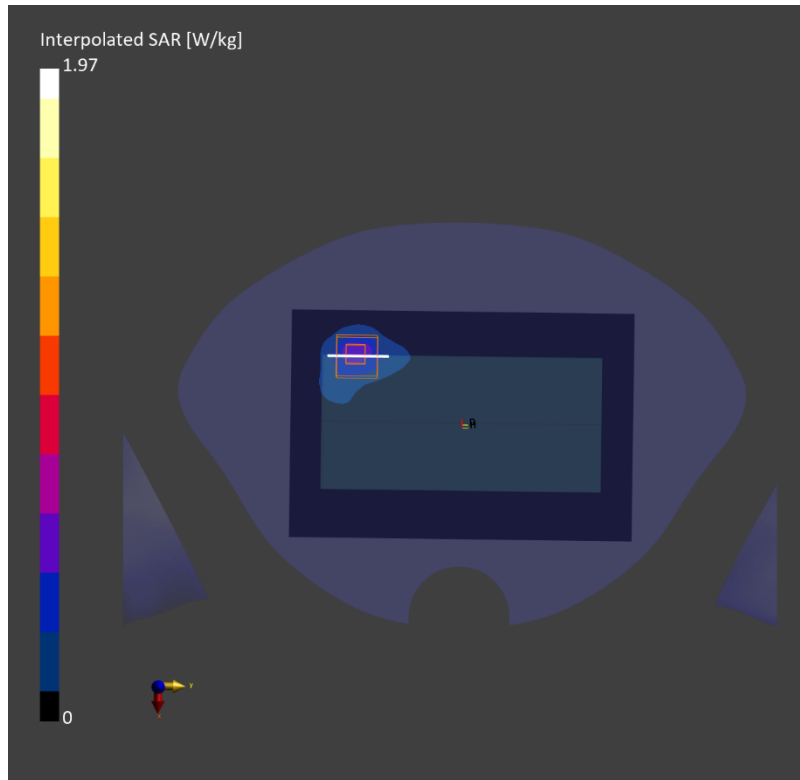

Measurement Report for SM-S921D, EDGE LEFT, WLAN 5GHz, IEEE 802.11ac WiFi (80MHz, MCS0, 90pc duty cycle), Channel 155 (5775.0 MHz)

Exposure Conditions

Phantom Section, TSL	Position, Test Distance [mm]	Band	Group, UID	Frequency [MHz]	Conversion Factor	TSL Conductivity [S/m]	TSL Permittivity
Flat, HSL	EDGE LEFT, 0.00	WLAN 5GHz	WLAN, 10626-AAC	5775.0	5.24	5.23	35.3

Hardware Setup

Phantom	TSL (Tissue Simulating Liquid)	Probe, Calibration Date	DAE, Calibration Date
Twin-SAM V8.0 (30deg probe tilt) - 2037	HBBL-600-10000	EX3DV4 - SN7652, 2023-04-24	DAE4 Sn1670, 2023-05-24

Scans Setup

	Area Scan	Zoom Scan
Grid Extents [mm]	45.7 x 180.0	24.0 x 24.0 x 22.0
Grid Steps [mm]	7.61 x 10.0	4.0 x 4.0 x 1.4
Sensor Surface [mm]	3.0	1.4

Measurement Results

	Area Scan	Zoom Scan
psSAR1g [W/Kg]	10.7	12.3
psSAR10g [W/Kg]	2.51	2.62
Power Drift [dB]		-0.06
M2/M1 [%]		51.6
Dist 3dB Peak [mm]		4.0

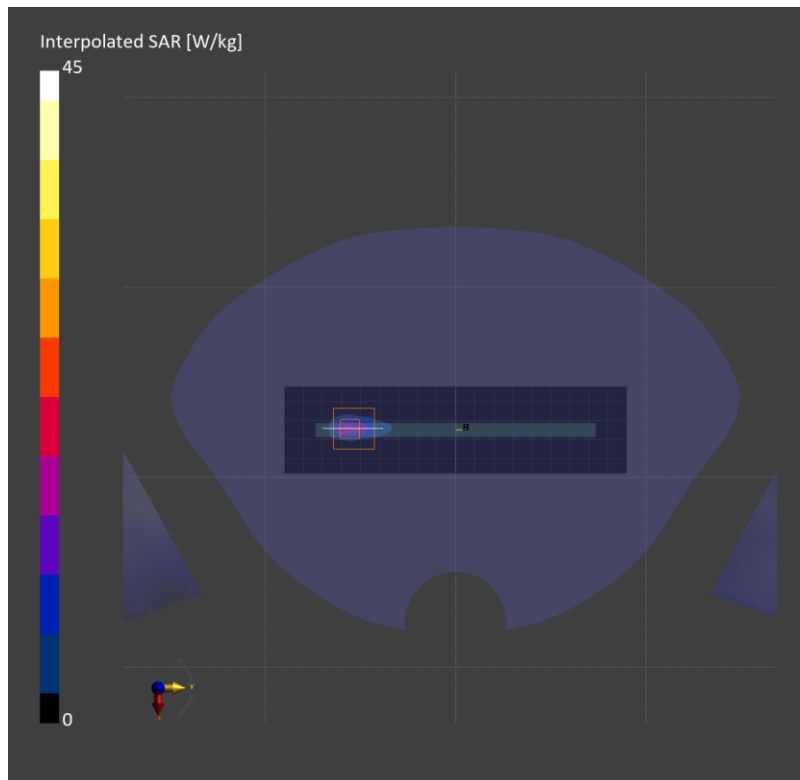

Measurement Report for SM-S921D, CHEEK, WLAN 5GHz, IEEE 802.11ac WiFi (80MHz, MCS0, 90pc duty cycle), Channel 155 (5775.0 MHz)

Exposure Conditions

Phantom Section, TSL	Position, Test Distance [mm]	Band	Group, UID	Frequency [MHz]	Conversion Factor	TSL Conductivity [S/m]	TSL Permittivity
RightHead, HSL	CHEEK, 0.00	WLAN 5GHz	WLAN, 10626-AAC	5775.0	5.24	5.13	35.9

Hardware Setup

Phantom	TSL (Tissue Simulating Liquid)	Probe, Calibration Date	DAE, Calibration Date
Twin-SAM V8.0 (30deg probe tilt) - 2037	HBBL-600-10000	EX3DV4 - SN7652, 2023-04-24	DAE4 Sn1670, 2023-05-24

Scans Setup

	Area Scan	Zoom Scan
Grid Extents [mm]	120.0 x 180.0	24.0 x 24.0 x 22.0
Grid Steps [mm]	10.0 x 10.0	4.0 x 4.0 x 1.4
Sensor Surface [mm]	3.0	1.4

Measurement Results

	Area Scan	Zoom Scan
psSAR1g [W/Kg]	0.258	0.380
psSAR10g [W/Kg]	0.083	0.097
Power Drift [dB]		0.13
M2/M1 [%]		54.9
Dist 3dB Peak [mm]		2.9

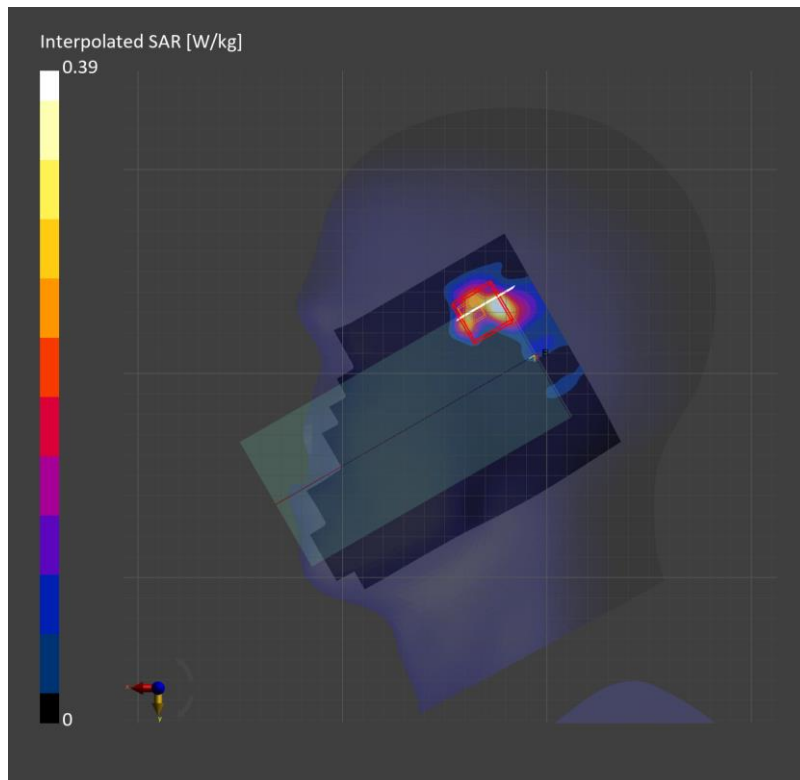

Measurement Report for SM-S921D, BACK, WLAN 5GHz, IEEE 802.11ac WiFi (80MHz, MCS0, 90pc duty cycle), Channel 155 (5775.0 MHz)

Exposure Conditions

Phantom Section, TSL	Position, Test Distance [mm]	Band	Group, UID	Frequency [MHz]	Conversion Factor	TSL Conductivity [S/m]	TSL Permittivity
Flat, HSL	BACK, 10.00	WLAN 5GHz	WLAN, 10626-AAC	5775.0	5.24	5.23	35.3

Hardware Setup

Phantom	TSL (Tissue Simulating Liquid)	Probe, Calibration Date	DAE, Calibration Date
Twin-SAM V8.0 (30deg probe tilt) - 2037	HBBL-600-10000	EX3DV4 - SN7652, 2023-04-24	DAE4 Sn1670, 2023-05-24

Scans Setup

	Area Scan	Zoom Scan
Grid Extents [mm]	120.0 x 180.0	24.0 x 24.0 x 22.0
Grid Steps [mm]	10.0 x 10.0	4.0 x 4.0 x 1.4
Sensor Surface [mm]	3.0	1.4

Measurement Results

	Area Scan	Zoom Scan
psSAR1g [W/Kg]	0.388	0.421
psSAR10g [W/Kg]	0.147	0.150
Power Drift [dB]		0.01
M2/M1 [%]		59.4
Dist 3dB Peak [mm]		9.4

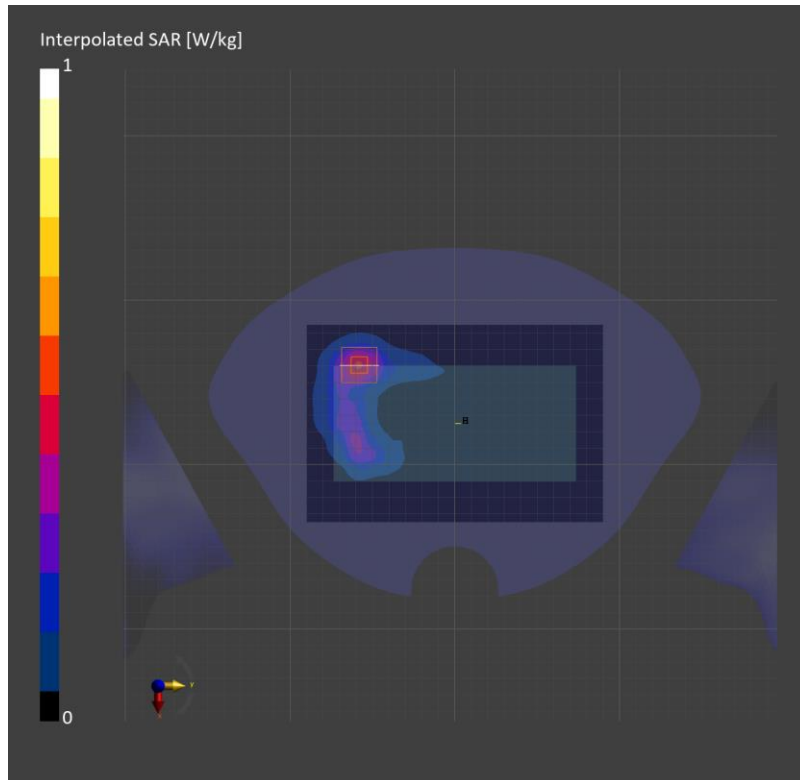

Measurement Report for SM-S921D, EDGE LEFT, WLAN 5GHz, IEEE 802.11ac WiFi (80MHz, MCS0, 90pc duty cycle), Channel 155 (5775.0 MHz)

Exposure Conditions

Phantom Section, TSL	Position, Test Distance [mm]	Band	Group, UID	Frequency [MHz]	Conversion Factor	TSL Conductivity [S/m]	TSL Permittivity
Flat, HSL	EDGE LEFT, 0.00	WLAN 5GHz	WLAN, 10626-AAC	5775.0	5.24	5.23	35.3

Hardware Setup

Phantom	TSL (Tissue Simulating Liquid)	Probe, Calibration Date	DAE, Calibration Date
Twin-SAM V8.0 (30deg probe tilt) - 2037	HBBL-600-10000	EX3DV4 - SN7652, 2023-04-24	DAE4 Sn1670, 2023-05-24

Scans Setup

	Area Scan	Zoom Scan
Grid Extents [mm]	45.7 x 180.0	24.0 x 24.0 x 22.0
Grid Steps [mm]	7.61 x 10.0	4.0 x 4.0 x 1.4
Sensor Surface [mm]	3.0	1.4

Measurement Results

	Area Scan	Zoom Scan
psSAR1g [W/Kg]	9.16	10.5
psSAR10g [W/Kg]	2.17	2.30
Power Drift [dB]		0.03
M2/M1 [%]		55.0
Dist 3dB Peak [mm]		4.1

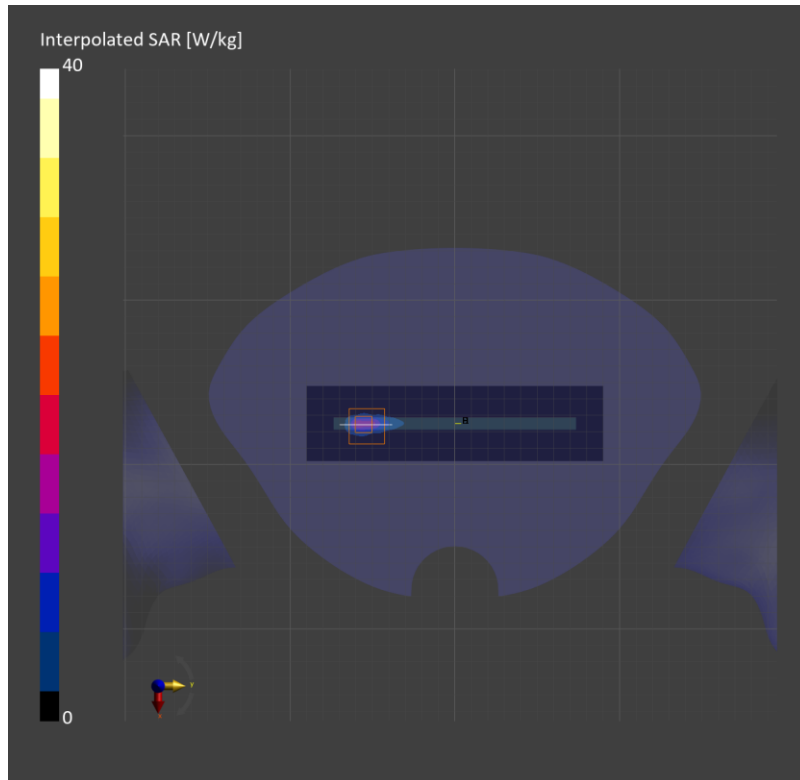

Measurement Report for SM-S921D, CHEEK, Custom Band, IEEE 802.11ac WiFi (80MHz, MCS0, 90pc duty cycle), Channel 5855000 (5855.0 MHz)

Exposure Conditions

Phantom Section, TSL	Position, Test Distance [mm]	Band	Group, UID	Frequency [MHz]	Conversion Factor	TSL Conductivity [S/m]	TSL Permittivity
RightHead, HSL	CHEEK, 0.00	Custom Band	CW, 10626-AAC	5855.0	5.19	5.22	35.8

Hardware Setup

Phantom	TSL (Tissue Simulating Liquid)	Probe, Calibration Date	DAE, Calibration Date
Twin-SAM V8.0 (30deg probe tilt) - 2037	HBBL-600-10000	EX3DV4 - SN7652, 2023-04-24	DAE4 Sn1670, 2023-05-24

Scans Setup

	Area Scan	Zoom Scan
Grid Extents [mm]	120.0 x 180.0	22.0 x 22.0 x 22.0
Grid Steps [mm]	10.0 x 10.0	3.4 x 3.4 x 1.4
Sensor Surface [mm]	3.0	1.4

Measurement Results

	Area Scan	Zoom Scan
psSAR1g [W/Kg]	0.278	0.491
psSAR10g [W/Kg]	0.102	0.122
Power Drift [dB]		0.14
M2/M1 [%]		57.5
Dist 3dB Peak [mm]		4.0

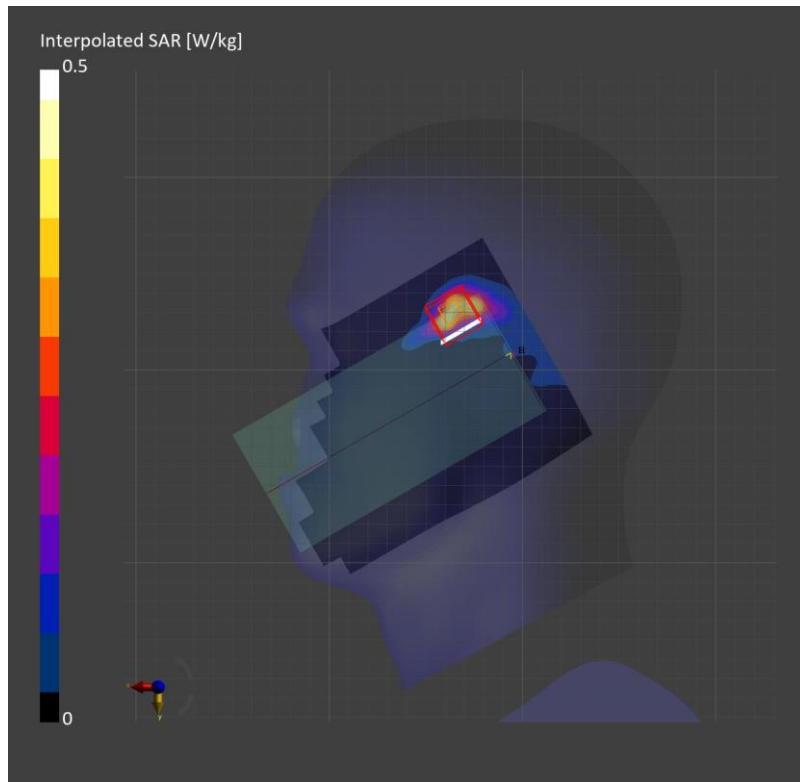

Measurement Report for SM-S921D, BACK, Custom Band, IEEE 802.11ac WiFi (80MHz, MCS0, 90pc duty cycle), Channel 5855000 (5855.0 MHz)

Exposure Conditions

Phantom Section, TSL	Position, Test Distance [mm]	Band	Group, UID	Frequency [MHz]	Conversion Factor	TSL Conductivity [S/m]	TSL Permittivity
Flat, HSL	BACK, 10.00	Custom Band	CW, 10626-AAC	5855.0	5.19	5.22	35.8

Hardware Setup

Phantom	TSL (Tissue Simulating Liquid)	Probe, Calibration Date	DAE, Calibration Date
Twin-SAM V8.0 (30deg probe tilt) - 2037	HBBL-600-10000	EX3DV4 - SN7652, 2023-04-24	DAE4 Sn1670, 2023-05-24

Scans Setup

	Area Scan	Zoom Scan
Grid Extents [mm]	120.0 x 180.0	22.0 x 22.0 x 22.0
Grid Steps [mm]	10.0 x 10.0	4.0 x 4.0 x 1.4
Sensor Surface [mm]	3.0	1.4

Measurement Results

	Area Scan	Zoom Scan
psSAR1g [W/Kg]	0.402	0.433
psSAR10g [W/Kg]	0.145	0.148
Power Drift [dB]		-0.07
M2/M1 [%]		58.7
Dist 3dB Peak [mm]		8.8

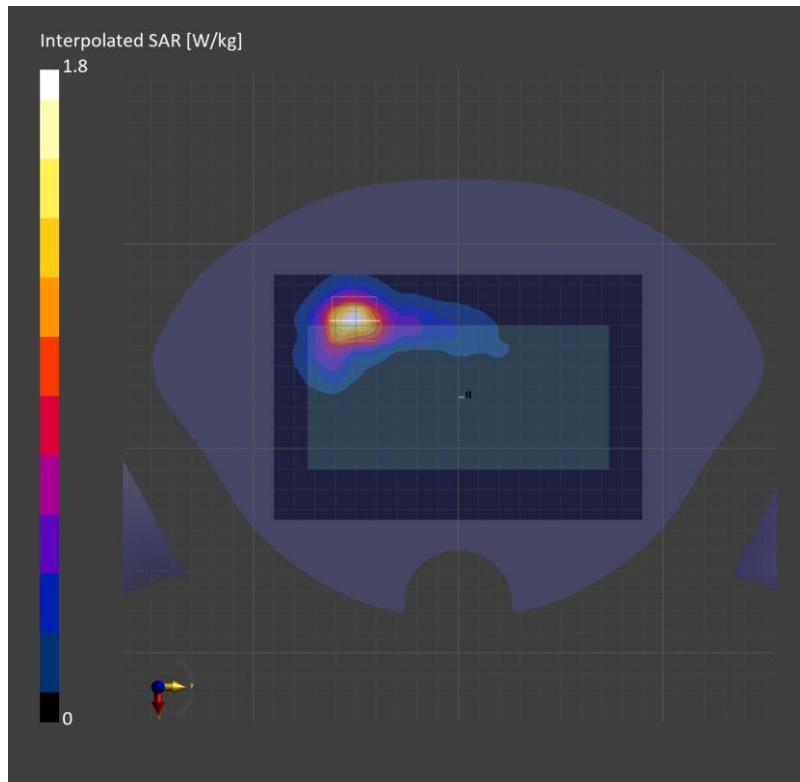

Measurement Report for SM-S921D, BACK, Custom Band, IEEE 802.11ac WiFi (80MHz, MCS0, 90pc duty cycle), Channel 5855000 (5855.0 MHz)

Exposure Conditions

Phantom Section, TSL	Position, Test Distance [mm]	Band	Group, UID	Frequency [MHz]	Conversion Factor	TSL Conductivity [S/m]	TSL Permittivity
Flat, HSL	BACK, 0.00	Custom Band	CW, 10626-AAC	5855.0	5.19	5.22	35.8

Hardware Setup

Phantom	TSL (Tissue Simulating Liquid)	Probe, Calibration Date	DAE, Calibration Date
Twin-SAM V8.0 (30deg probe tilt) - 2037	HBBL-600-10000	EX3DV4 - SN7652, 2023-04-24	DAE4 Sn1670, 2023-05-24

Scans Setup

	Area Scan	Zoom Scan
Grid Extents [mm]	120.0 x 180.0	24.0 x 24.0 x 22.0
Grid Steps [mm]	10.0 x 10.0	4.0 x 4.0 x 1.4
Sensor Surface [mm]	3.0	1.4

Measurement Results

	Area Scan	Zoom Scan
psSAR1g [W/Kg]	2.58	3.18
psSAR10g [W/Kg]	0.740	0.828
Power Drift [dB]		0.04
M2/M1 [%]		53.8
Dist 3dB Peak [mm]		3.6

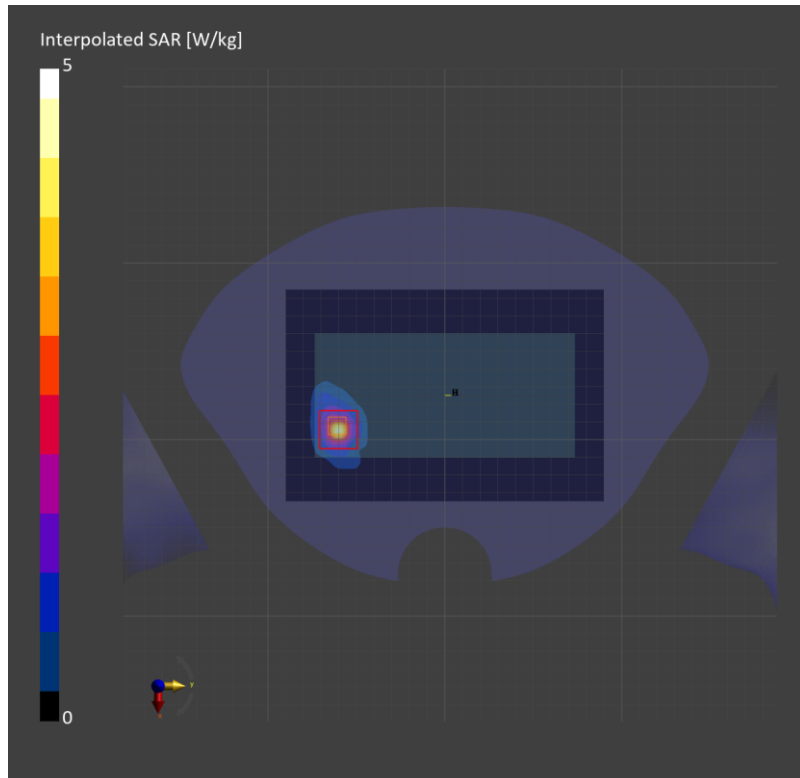

Measurement Report for SM-S921D, CHEEK, Custom Band, IEEE 802.11ac WiFi (80MHz, MCS0, 90pc duty cycle), Channel 5855000 (5855.0 MHz)

Exposure Conditions

Phantom Section, TSL	Position, Test Distance [mm]	Band	Group, UID	Frequency [MHz]	Conversion Factor	TSL Conductivity [S/m]	TSL Permittivity
RightHead, HSL	CHEEK, 0.00	Custom Band	WLAN, 10626-AAC	5855.0	5.19	5.22	35.8

Hardware Setup

Phantom	TSL (Tissue Simulating Liquid)	Probe, Calibration Date	DAE, Calibration Date
Twin-SAM V8.0 (30deg probe tilt) - 2037	HBBL-600-10000	EX3DV4 - SN7652, 2023-04-24	DAE4 Sn1670, 2023-05-24

Scans Setup

	Area Scan	Zoom Scan
Grid Extents [mm]	120.0 x 180.0	24.0 x 24.0 x 22.0
Grid Steps [mm]	10.0 x 10.0	4.0 x 4.0 x 1.4
Sensor Surface [mm]	3.0	1.4

Measurement Results

	Area Scan	Zoom Scan
psSAR1g [W/Kg]	0.265	0.443
psSAR10g [W/Kg]	0.080	0.107
Power Drift [dB]		-0.00
M2/M1 [%]		55.3
Dist 3dB Peak [mm]		2.6

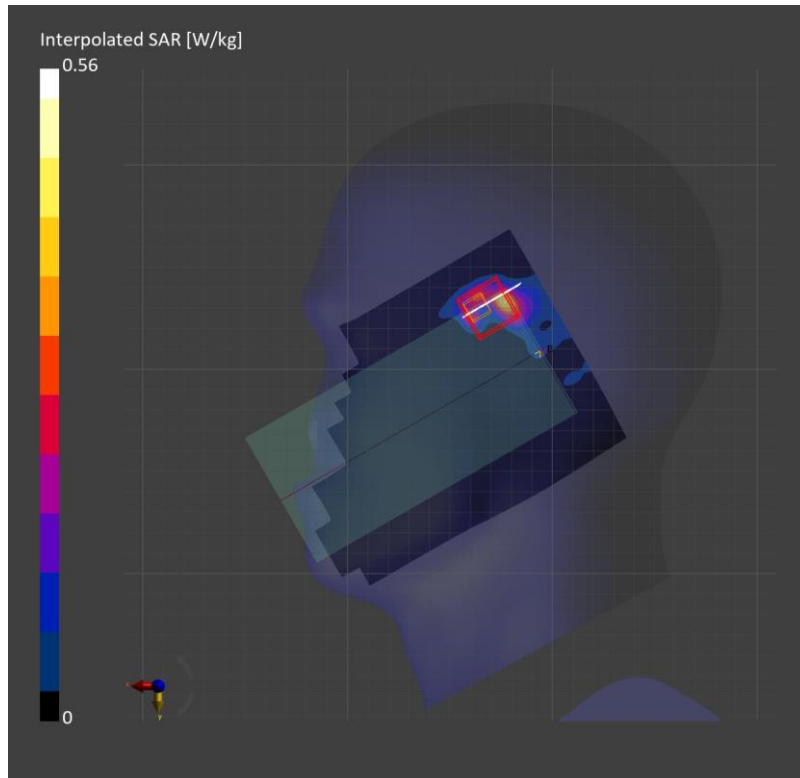

Measurement Report for SM-S921D, BACK, Custom Band, IEEE 802.11ac WiFi (80MHz, MCS0, 90pc duty cycle), Channel 5855000 (5855.0 MHz)

Exposure Conditions

Phantom Section, TSL	Position, Test Distance [mm]	Band	Group, UID	Frequency [MHz]	Conversion Factor	TSL Conductivity [S/m]	TSL Permittivity
Flat, HSL	BACK, 10.00	Custom Band	CW, 10626-AAC	5855.0	5.19	5.33	35.2

Hardware Setup

Phantom	TSL (Tissue Simulating Liquid)	Probe, Calibration Date	DAE, Calibration Date
Twin-SAM V8.0 (30deg probe tilt) - 2037	HBBL-600-10000	EX3DV4 - SN7652, 2023-04-24	DAE4 Sn1670, 2023-05-24

Scans Setup

	Area Scan	Zoom Scan
Grid Extents [mm]	120.0 x 180.0	24.0 x 24.0 x 22.0
Grid Steps [mm]	10.0 x 10.0	4.0 x 4.0 x 1.4
Sensor Surface [mm]	3.0	1.4

Measurement Results

	Area Scan	Zoom Scan
psSAR1g [W/Kg]	0.337	0.363
psSAR10g [W/Kg]	0.127	0.127
Power Drift [dB]		-0.01
M2/M1 [%]		57.5
Dist 3dB Peak [mm]		9.2

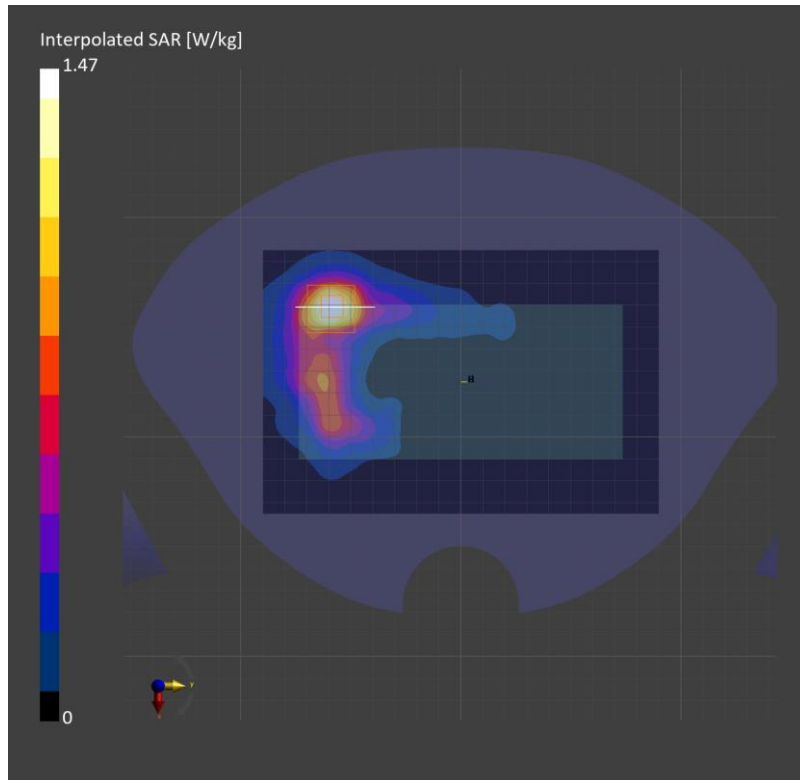

Measurement Report for SM-S921D, EDGE LEFT, Custom Band, IEEE 802.11ac WIFI (80MHz, MCS0, 90pc duty cycle), Channel 5855000 (5855.0 MHz)

Exposure Conditions

Phantom Section, TSL	Position, Test Distance [mm]	Band	Group, UID	Frequency [MHz]	Conversion Factor	TSL Conductivity [S/m]	TSL Permittivity
Flat, HSL	EDGE LEFT, 0.00	Custom Band	CW, 10626-AAC	5855.0	5.19	5.33	35.2

Hardware Setup

Phantom	TSL (Tissue Simulating Liquid)	Probe, Calibration Date	DAE, Calibration Date
Twin-SAM V8.0 (30deg probe tilt) - 2037	HBBL-600-10000	EX3DV4 - SN7652, 2023-04-24	DAE4 Sn1670, 2023-05-24

Scans Setup

	Area Scan	Zoom Scan
Grid Extents [mm]	45.7 x 180.0	24.0 x 24.0 x 22.0
Grid Steps [mm]	7.61 x 10.0	4.0 x 4.0 x 1.4
Sensor Surface [mm]	3.0	1.4

Measurement Results

	Area Scan	Zoom Scan
psSAR1g [W/Kg]	7.71	10.9
psSAR10g [W/Kg]	1.97	2.36
Power Drift [dB]		-0.12
M2/M1 [%]		50.3
Dist 3dB Peak [mm]		4.0

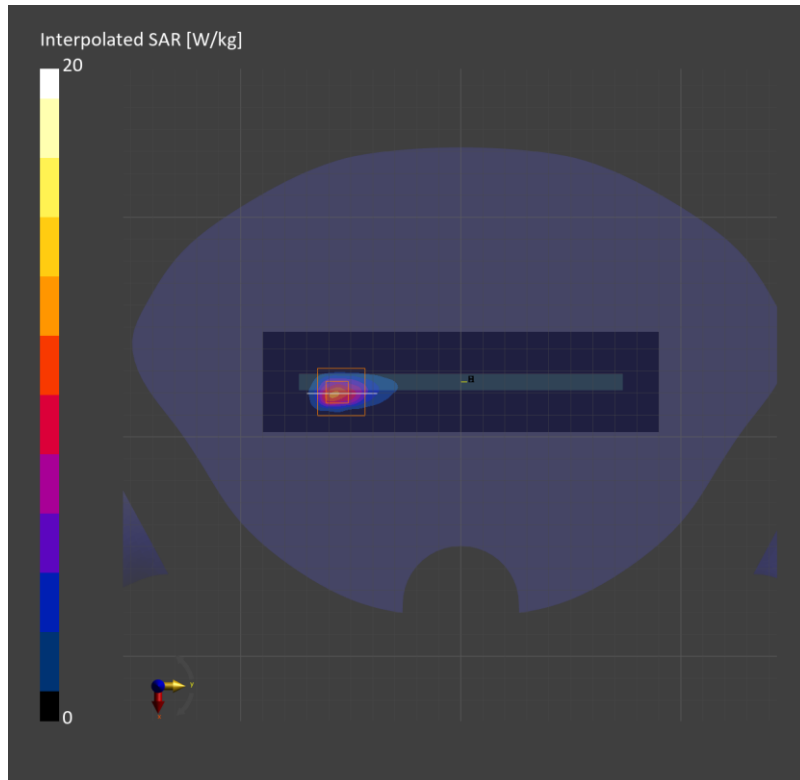

Measurement Report for SM-S921D, CHEEK, ISM 2.4 GHz Band, IEEE 802.15.1 Bluetooth (GFSK, DH5), Channel 39 (2441.0 MHz)

Exposure Conditions

Phantom Section, TSL	Position, Test Distance [mm]	Band	Group, UID	Frequency [MHz]	Conversion Factor	TSL Conductivity [S/m]	TSL Permittivity
RightHead, HSL	CHEEK, 0.00	ISM 2.4 GHz Band	Bluetooth, 10032-CAA	2441.0	6.96	1.78	40.7

Hardware Setup

Phantom	TSL (Tissue Simulating Liquid)	Probe, Calibration Date	DAE, Calibration Date
Twin-SAM V8.0 (30deg probe tilt) - 2038	HBBL-600-10000	EX3DV4 - SN7645, 2023-09-20	DAE4 Sn1468, 2023-08-24

Scans Setup

	Area Scan	Zoom Scan
Grid Extents [mm]	120.0 x 180.0	30.0 x 30.0 x 30.0
Grid Steps [mm]	10.0 x 10.0	5.0 x 5.0 x 1.5
Sensor Surface [mm]	3.0	1.4

Measurement Results

	Area Scan	Zoom Scan
psSAR1g [W/Kg]	0.365	0.376
psSAR10g [W/Kg]	0.153	0.149
Power Drift [dB]		-0.03
M2/M1 [%]		74.6
Dist 3dB Peak [mm]		5.1

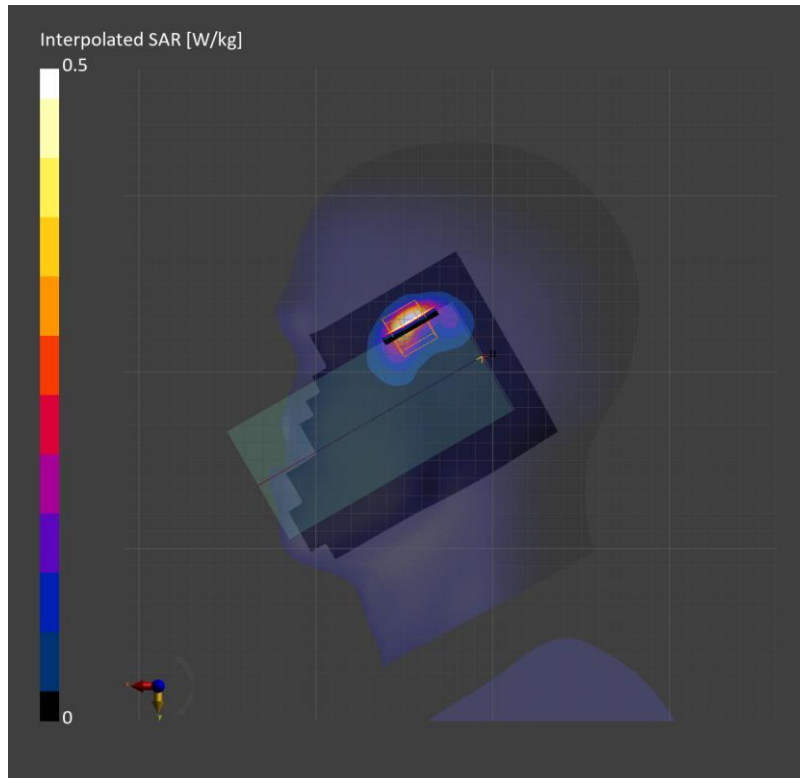

Measurement Report for SM-S921D, EDGE LEFT, ISM 2.4 GHz Band, IEEE 802.15.1 Bluetooth (GFSK, DH5), Channel 39 (2441.0 MHz)

Exposure Conditions

Phantom Section, TSL	Position, Test Distance [mm]	Band	Group, UID	Frequency [MHz]	Conversion Factor	TSL Conductivity [S/m]	TSL Permittivity
Flat, HSL	EDGE LEFT, 10.00	ISM 2.4 GHz Band	Bluetooth, 10032-CAA	2441.0	7.61	1.76	39.5

Hardware Setup

Phantom	TSL (Tissue Simulating Liquid)	Probe, Calibration Date	DAE, Calibration Date
Twin-SAM V8.0 (30deg probe tilt) - 2043	HBBL-600-10000	EX3DV4 - SN7376, 2023-07-25	DAE4 Sn1343, 2023-06-30

Scans Setup

	Area Scan	Zoom Scan
Grid Extents [mm]	45.7 x 180.0	30.0 x 30.0 x 30.0
Grid Steps [mm]	7.61 x 10.0	5.0 x 5.0 x 1.5
Sensor Surface [mm]	3.0	1.4

Measurement Results

	Area Scan	Zoom Scan
psSAR1g [W/Kg]	0.203	0.207
psSAR10g [W/Kg]	0.099	0.10
Power Drift [dB]		0.04
M2/M1 [%]		80.7
Dist 3dB Peak [mm]		9.0

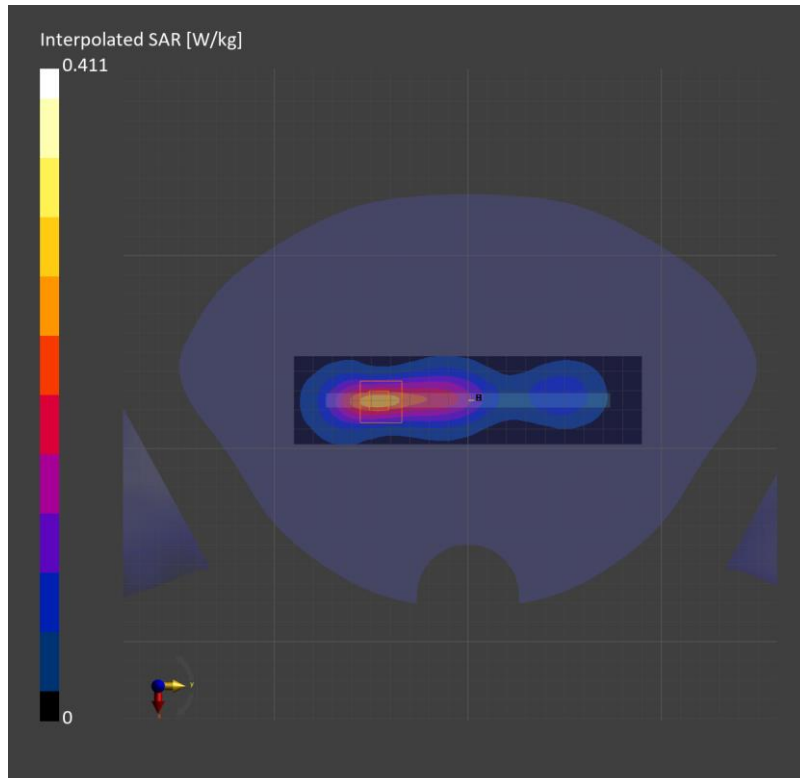

Measurement Report for SM-S921D, CHEEK, ISM 2.4 GHz Band, IEEE 802.15.1 Bluetooth (GFSK, DH5), Channel 39 (2441.0 MHz)

Exposure Conditions

Phantom Section, TSL	Position, Test Distance [mm]	Band	Group, UID	Frequency [MHz]	Conversion Factor	TSL Conductivity [S/m]	TSL Permittivity
RightHead, HSL	CHEEK, 0.00	ISM 2.4 GHz Band	Bluetooth, 10032-CAA	2441.0	7.61	1.74	39.4

Hardware Setup

Phantom	TSL (Tissue Simulating Liquid)	Probe, Calibration Date	DAE, Calibration Date
Twin-SAM V8.0 (30deg probe tilt) - 2043	HBBL-600-10000	EX3DV4 - SN7376, 2023-07-25	DAE4 Sn1343, 2023-06-30

Scans Setup

	Area Scan	Zoom Scan
Grid Extents [mm]	120.0 x 180.0	30.0 x 30.0 x 30.0
Grid Steps [mm]	10.0 x 10.0	5.0 x 5.0 x 1.5
Sensor Surface [mm]	3.0	1.4

Measurement Results

	Area Scan	Zoom Scan
psSAR1g [W/Kg]	0.226	0.250
psSAR10g [W/Kg]	0.112	0.117
Power Drift [dB]		-0.03
M2/M1 [%]		76.2
Dist 3dB Peak [mm]		7.4

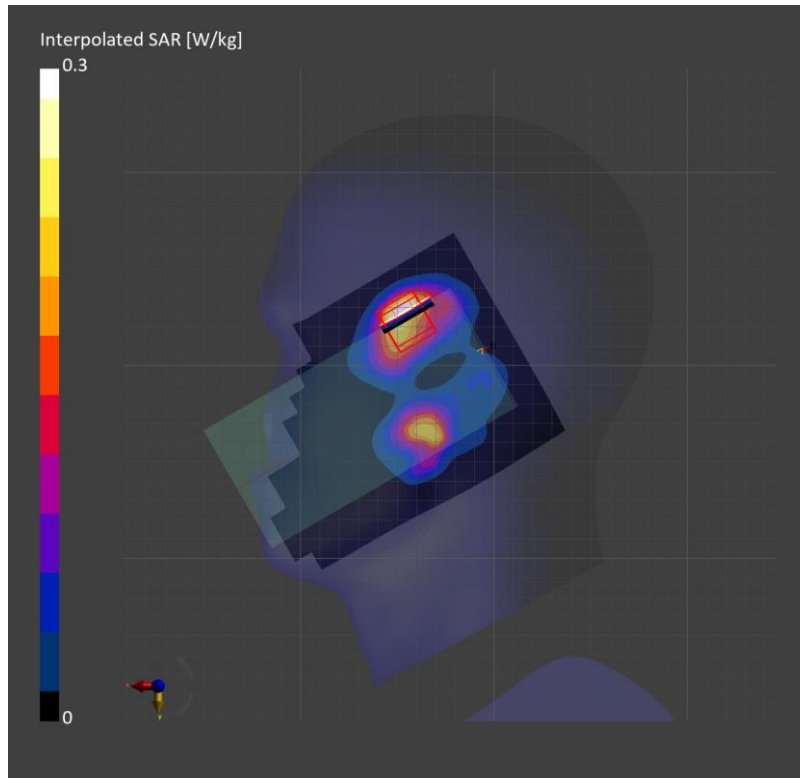

Measurement Report for SM-S921D, FRONT, ISM 2.4 GHz Band, IEEE 802.15.1 Bluetooth (GFSK, DH5), Channel 39 (2441.0 MHz)

Exposure Conditions

Phantom Section, TSL	Position, Test Distance [mm]	Band	Group, UID	Frequency [MHz]	Conversion Factor	TSL Conductivity [S/m]	TSL Permittivity
Flat, HSL	FRONT, 10.00	ISM 2.4 GHz Band	Bluetooth, 10032-CAA	2441.0	7.61	1.76	39.5

Hardware Setup

Phantom	TSL (Tissue Simulating Liquid)	Probe, Calibration Date	DAE, Calibration Date
Twin-SAM V8.0 (30deg probe tilt) - 2043	HBBL-600-10000	EX3DV4 - SN7376, 2023-07-25	DAE4 Sn1343, 2023-06-30

Scans Setup

	Area Scan	Zoom Scan
Grid Extents [mm]	120.0 x 180.0	30.0 x 30.0 x 30.0
Grid Steps [mm]	10.0 x 10.0	5.0 x 5.0 x 1.5
Sensor Surface [mm]	3.0	1.4

Measurement Results

	Area Scan	Zoom Scan
psSAR1g [W/Kg]	0.063	0.071
psSAR10g [W/Kg]	0.032	0.036
Power Drift [dB]		0.00
M2/M1 [%]		82.4
Dist 3dB Peak [mm]		10.1

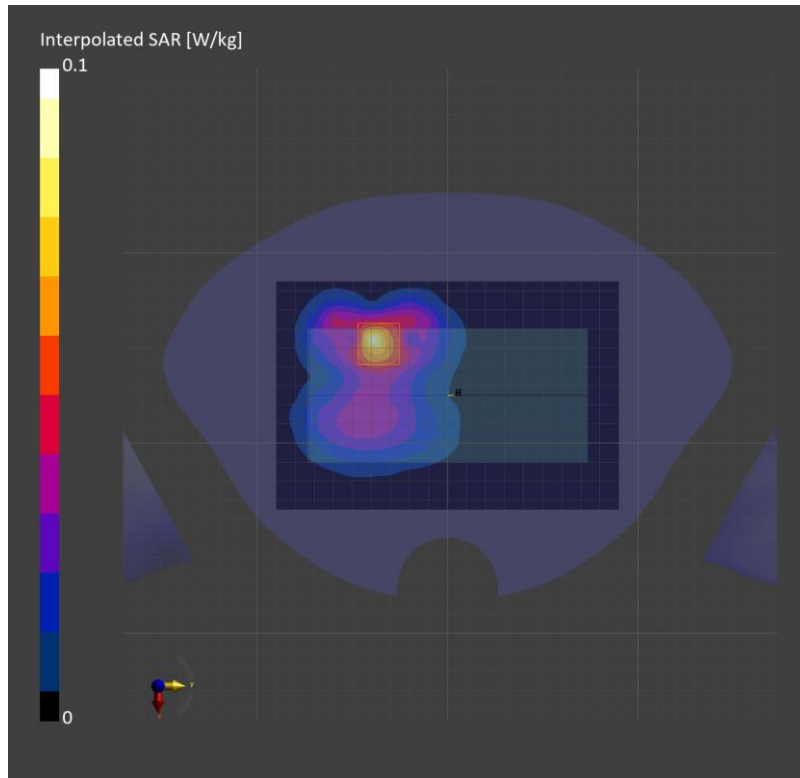

Measurement Report for SM-S921D, BACK, Custom Band, CW, Channel 13600 (13.6 MHz)

Exposure Conditions

Phantom Section, TSL	Position, Test Distance [mm]	Band	Group, UID	Frequency [MHz]	Conversion Factor	TSL Conductivity [S/m]	TSL Permittivity
Flat, HSL	BACK, 0.00	Custom Band	CW, 0--	13.6	17.89	0.731	54.5

Hardware Setup

Phantom	TSL (Tissue Simulating Liquid)	Probe, Calibration Date	DAE, Calibration Date
ELI V6.0 (20deg probe tilt) - 2005	HSL750	EX3DV4 - SN7646, 2023-03-23	DAE4 Sn1447, 2023-03-22

Scans Setup

	Area Scan	Zoom Scan
Grid Extents [mm]	120.0 x 180.0	36.0 x 36.0 x 30.0
Grid Steps [mm]	15.0 x 15.0	6.0 x 6.0 x 1.5
Sensor Surface [mm]	3.0	1.4

Measurement Results

	Area Scan	Zoom Scan
psSAR1g [W/Kg]	0.044	0.042
psSAR10g [W/Kg]	0.030	0.015
Power Drift [dB]		-0.03
M2 / M1 [%]		56.4
Dist 3dB Peak [mm]		4.4

