





TEST REPORT

<p>Eurofins KCTL Co.,Ltd. 65, Sinwon-ro, Yeongtong-gu, Suwon-si, Gyeonggi-do, 16677, Korea TEL: 82-70-5008-1021 FAX: 82-505-299-8311 www.kctl.co.kr</p>	<p>Report No.: KR24-SPF0008 Page (1) of (85)</p>	 
--	--	---

1. Client

- Name : Samsung Electronics Co., Ltd.
- Address : 129, Samsung-ro, Yeongtong-gu, Suwon-si, Gyeonggi-do, 16677 Rep. of Korea
- Date of Receipt : 2024-04-02

2. Use of Report : Certification

3. Name of Product and Model : Smart Wearable
 ◦ Model Number : SM-L310
 ◦ Manufacturer and Country of Origin : Samsung Electronics Co., Ltd. / VIETNAM



4. FCC ID : A3LSML310

5. Date of Test : 2024-04-11 ~ 2024-04-16

6. Location of Test : Permanent Testing Lab On Site Testing
 (Address: 65, Sinwon-ro, Yeongtong-gu, Suwon-si, Gyeonggi-do, 16677, Korea)

7. Test Standards : IEEE 1528-2013, ANSI/IEEE C95.1, KDB Publication

8. Test Results : Refer to the test result in the test report

Affirmation	Tested by	Technical Manager
	Name : Bosaeng Shim (Signature) 	Name : Jongwon Ma (Signature) 

2024-04-26

Eurofins KCTL Co.,Ltd.

As a test result of the sample which was submitted from the client, this report does not guarantee the whole product quality. This test report should not be used and copied without a written agreement by Eurofins KCTL Co.,Ltd.

REPORT REVISION HISTORY

Date	Revision	Page No
2024-04-26	Originally issued	-

This report shall not be reproduced except in full, without the written approval of Eurofins KCTL Co.,Ltd. This document may be altered or revised by Eurofins KCTL Co.,Ltd. personnel only, and shall be noted in the revision section of the document. Any alteration of this document not carried out by Eurofins KCTL Co.,Ltd. will constitute fraud and shall nullify the document. This test report is a general report that does not use the KOLAS accreditation mark and is not related to KS Q ISO/IEC 17025 and KOLAS accreditation.

General remarks for test reports

Statement concerning the uncertainty of the measurement systems used for the tests

(may be required by the product standard or client)

Internal procedure used for type testing through which traceability of the measuring uncertainty has been established:

Procedure number, issue date and title:



Calculations leading to the reported values are on file with the testing laboratory that conducted the testing.

Statement not required by the standard or client used for type testing

1. Identification when information is provided by the customer: Information marked " # " is provided by the customer. - Disclaimer: This information is provided by the customer and can affect the validity of results.

CONTENTS

1. General information.....	4
2. Device information.....	5
3. Specific Absorption Rate.....	8
4. SAR Measurement Procedures.....	9
5. SAR Measurement Configurations.....	10
6. RF Exposure Limits.....	11
7. FCC SAR General Measurement Procedures.....	12
8. RF Average Conducted Output Power.....	15
9. System Verification.....	18
10. SAR Test Results.....	20
11. Simultaneous Transmission.....	23
12. SAR Measurement Variability.....	24
13. Measurement Uncertainty.....	25
14. Test Equipment Information.....	26
15. Test System Verification Results.....	27
16. Test Results.....	32
Appendixes List.....	42
Appendix A. Calibration certificate.....	43
Appendix B. SAR Tissue Specificatio.....	79
Appendix C. #Antenna Location & Distance.....	80
Appendix D. EUT Photo.....	82
Appendix E. Test Setup Photo.....	85
End of test report.....	85

<p>Eurofins KCTL Co.,Ltd. 65, Sinwon-ro, Yeongtong-gu, Suwon-si, Gyeonggi-do, 16677, Korea TEL: 82-70-5008-1021 FAX: 82-505-299-8311 www.kctl.co.kr</p>	<p>Report No.: KR24-SPF0008 Page (4) of (85)</p>	 
--	---	---

1. General information

Client : Samsung Electronics Co., Ltd.
Address : 129, Samsung-ro, Yeongtong-gu, Suwon-si, Gyeonggi-do, 16677, Rep. of Korea
Manufacturer : Samsung Electronics Co., Ltd.
Address : 129, Samsung-ro, Yeongtong-gu, Suwon-si, Gyeonggi-do, 16677, Rep. of Korea
Factory : AG TECH CO.,LTD
Address : Lot G3, Que Vo Industrial Park(Expanded Area), Nam son Ward, Bac Ninh Province, Vietnam
Factory : ALMUS VINA
Address : Lot CN07A, Phu Ha Industrial Park, Ha Thach Commune, Phu Tho Town, Phu Tho Province, Vietnam
Laboratory : Eurofins KCTL Co.,Ltd.
Address : 65, Sinwon-ro, Yeongtong-gu, Suwon-si, Gyeonggi-do, 16677, Korea
Accreditations : FCC Site Designation No: KR0040, FCC Site Registration No: 687132
VCCI Registration No. : R-3327, G-198, C-3706, T-1849
CAB Identifier: KR0040, ISED Number: 8035A
KOLAS No.: KT231

1.1 Report Overview

This report details the results of testing carried out on the samples listed in section 2, the results contained in this test report do not relate to other samples of the same product. The manufacturer should ensure that all products in series production are in conformity with the product sample detailed in this report.

This report may only be reproduced and distributed in full. If the product in this test report is used in any configuration other than that detailed in the test report, the manufacturer must ensure the new configuration complies with all relevant standards and certification requirements. Any mention of Eurofins KCTL Co.,Ltd. Wireless lab or testing done by Eurofins KCTL Co.,Ltd. Wireless lab made in connection with the distribution or use of the tested product must be approved in writing by Eurofins KCTL Co.,Ltd. Wireless lab.

2. Device information

2.1 Basic description

Product Name		Smart Wearable	
Product Model Number		SM-L310	
Product Manufacturer		Samsung Electronics Co., Ltd	
Product Serial Number	Radiation	R3AX200PSAY, R3AX200PT6M, R3AX200PTAP	
		R3AX200PZWW, R3AX3015GLX	
	Conduction	R3AX200PRKM	
Mode of Operation		WLAN 2.4/5 GHz, Bluetooth, NFC(Only RX)	
Tx Freq. Range	Band & Mode	Operating Modes	Tx Frequency(MHz)
	WLAN 2.4 GHz	Voice/Data	2 412.0 ~ 2 472.0
	U-NII-1	Voice/Data	5 180.0 ~ 5 240.0
	U-NII-2A	Voice/Data	5 260.0 ~ 5 320.0
	U-NII-2C	Voice/Data	5 500.0 ~ 5 720.0
	U-NII-3	Voice/Data	5 745.0 ~ 5 825.0
	Bluetooth	Data	2 402.0 ~ 2 480.0
TDWR Information		5.60 GHz~ 5.65 GHz band (TDWR) is supported by the device.	

2.2 Summary of SAR Test Results

Band	Equipment Class	Highest Reported	
		1g SAR (W/kg)	10g SAR (W/kg)
		Next to Mouth	Extremity
WLAN 2.4 GHz	DTS	0.49	0.22
U-NII-2A	NII	< 0.10	< 0.10
U-NII-2C	NII	< 0.10	0.29
U-NII-3	NII	< 0.10	0.22
Bluetooth	DSS	0.20	0.24
Simultaneous SAR per KDB 690783 D01v01r03		0.21	0.53

2.3 #Antenna information

Band	WLAN 2.4 GHz / Bluetooth	UNII-1	UNII-2A	UNII-2C	UNII-3
Antenna Type	LDS				
Peak gain (dBi)	-8.6	-9.2	-9.2	-8.2	-7.7

2.4 #Maximum Tune-up power

This device operates using the following maximum output power specifications. SAR values were scaled to the maximum allowed power to determine compliance per KDB Publication 447498 D04v01.

When the specified maximum output power is the same for both UNII Band1 and UNII Band 2A, begins SAR measurement in UNII band 2A; and if the highest reported SAR for U NII band 2A is $\leq 1.2\text{W/kg}$, SAR is not required for U-NII-1 band for that configuration; otherwise, each band is tested independently for SAR.

2.4.1 #Maximum WLAN and Bluetooth Output Power

Band	Mode	Channel	Output Power (dBm)	
			Target	Max. Allowed
WLAN 2.4 GHz	802.11b	1~11	17.00	18.00
		12, 13	8.00	9.00
	802.11g	1~11	16.00	17.00
		12	8.00	9.00
		13	2.00	3.00
	802.11n(HT20)	1~10	16.00	17.00
		11	15.00	16.00
		12	8.00	9.00
		13	2.00	3.00
	NII	802.11a	All Channel	16.00
802.11n(HT20)		All Channel	16.00	17.00

Band	Mode	Channel	Output Power (dBm)	
			Target	Max. Allowed
Bluetooth	BDR(GFSK)	All Channel	17.00	18.00
	EDR ($\pi/4$ DQPSK)	All Channel	11.00	12.00
	EDR(8DPSK)	All Channel	11.00	12.00
	LE(GFSK)	All Channel	8.00	9.00

2.5 #DUT Antenna Locations

A diagram showing the location of the device antennas can be found in Appendix C.

Band	Device Edge for SAR Testing (Front View)		
	Next to Mouth	Extremity	Edge
	Front (10mm)	Rear (0mm)	
WLAN	Yes	Yes	N/A
Bluetooth	Yes	Yes	N/A

2.6 #Simultaneous Transmission Configurations

According to FCC KDB 447498 D04v01, transmitters are considered to be transmitting simultaneously when there is overlapping transmission, with the exception of transmissions during network hand-offs with maximum hand-off duration less than 30 seconds.

This device contains multiple transmitters that may operate simultaneously, and therefore requires a simultaneous transmission analysis according to FCC KDB Publication 447498 D04v01 procedures.

No.	Scenario	RF Exposure Condition	
		Next to Mouth	Extremity
1.	2.4 GHz Bluetooth + WLAN 5 GHz	Yes	
2.	WLAN 2.4 GHz + 2.4 GHz Bluetooth	No	
3.	WLAN 2.4 GHz + WLAN 5 GHz (RSDB Scenario)	No	

Notes:

- It does not transmit simultaneously the Bluetooth and 2.4 GHz WLAN.
- It is to use the Bluetooth and 2.4 GHz WLAN same antenna path.

2.7 SAR Test Methods and Procedures

The tests documented in this report were performed in accordance with IEEE 1528-2013 and the following published KDB procedures:

- IEEE 1528-2013
- 248227 D01 802.11 Wi-Fi SAR v02r02
- 447498 D04 General RF Exposure Guidance v01
- 865664 D01 SAR measurement 100 MHz to 6 GHz v01r04
- 865664 D02 RF Exposure Reporting v01r02
- April 2019 TCB Workshop Notes (Tissue Simulating Liquids)
- October 2016 TCB Workshop Notes (Bluetooth Duty Factor)

3. Specific Absorption Rate

3.1 Introduction

The SAR is related to the rate at which energy is absorbed per unit mass in an object exposed to a radio field. The SAR distribution in a biological body is complicated and is usually carried out by experimental techniques or numerical modeling. The standard recommends limits for two tiers of groups, occupational / controlled and general population/uncontrolled, based on a person's awareness and ability to exercise control over his or her exposure. In general, occupational/controlled exposure limits are higher than the limits for general population/uncontrolled.

3.2 SAR Definition

The SAR definition is the time derivative (rate) of the incremental energy (dW) absorbed by (dissipated in) an incremental mass (dm) contained in a volume element (dv) of a given density (ρ). The equation description is as below:

$$SAR = \frac{d}{dt} \left(\frac{dW}{dm} \right) = \frac{d}{dt} \left(\frac{dW}{\rho dv} \right)$$

SAR is expressed in units of Watts per kilogram (W/kg)

SAR measurement can be either related to the temperature elevation in tissue by

$$SAR = C \left(\frac{\delta T}{\delta t} \right)$$

Where: C is the specific heat capacity, δT is the temperature rise and δt is the exposure duration, or related to the electrical field in the tissue by

$$SAR = \frac{\sigma |E|^2}{\rho}$$

Where: σ is the conductivity of the tissue, ρ is the mass density of the tissue and E is the RMS electrical field strength. However for evaluating SAR of low power transmitter, electrical field measurement is typically applied.

4. SAR Measurement Procedures

4.1 SAR Scan Procedures

Step 1: Power Reference Measurement

The Power Reference Measurement and Power Drift Measurements are for monitoring the power drift of the device under test in the batch process. The Minimum distance of probe sensors to surface determines the closest measurement point to phantom surface. The minimum distance of probe sensors to surface is 1.4 mm. This distance cannot be smaller than the Distance of sensor calibration points to probe tip as defined in the probe properties.

Step 2: Area Scan & Zoom Scan

The Area Scan is used as a fast scan in two dimensions to find the area of high field values, before doing a fine measurement around the hot spot and Zoom Scans are used to assess the peak spatial SAR values within a cubic averaging volume containing 1 g and 10 g of simulated tissue. If only one Zoom Scan follows the Area Scan, then only the absolute maximum will be taken as reference. For cases where multiple maximums are detected, the number of Zoom Scans has to be increased accordingly. Area Scan & Zoom Scan Parameters extracted from KDB 865664 D01 SAR Measurement 100 MHz to 6 GHz v01r04.

		≤ 3 GHz	> 3 GHz	
Maximum distance from closest measurement point (geometric center of probe sensors) to phantom surface		5 mm ± 1 mm	$\frac{1}{2} \cdot \delta \cdot \ln(2)$ mm 0.5 mm	
Maximum probe angle from probe axis to phantom surface normal at the measurement location		30° ± 1°	20° ± 1°	
Maximum area scan spatial resolution: Δx_{Area} , Δy_{Area}		≤ 2 GHz: ≤ 15 mm 2 – 3 GHz: ≤ 12 mm	3 – 4 GHz: ≤ 12 mm 4 – 6 GHz: ≤ 10 mm	
		When the x or y dimension of the test device, in the measurement plane orientation, is smaller than the above, the measurement resolution must be ≤ the corresponding x or y dimension of the test device with at least one measurement point on the test device.		
Maximum zoom scan spatial resolution: Δx_{Zoom} , Δy_{Zoom}		≤ 2 GHz: ≤ 8 mm 2 – 3 GHz: ≤ 5 mm*	3 – 4 GHz: ≤ 5 mm* 4 – 6 GHz: ≤ 4 mm*	
Maximum zoom scan spatial resolution, normal to phantom surface	uniform grid: $\Delta z_{Zoom}(n)$	≤ 5 mm	3 – 4 GHz: ≤ 4 mm 4 – 5 GHz: ≤ 3 mm 5 – 6 GHz: ≤ 2 mm	
	graded grid	$\Delta z_{Zoom}(1)$: between 1st two points closest to phantom surface	≤ 4 mm	3 – 4 GHz: ≤ 3 mm 4 – 5 GHz: ≤ 2.5 mm 5 – 6 GHz: ≤ 2 mm
		$\Delta z_{Zoom}(n>1)$: between subsequent points	≤ 1.5 · $\Delta z_{Zoom}(n-1)$ mm	
Minimum zoom scan volume	x, y, z	≥ 30 mm	3 – 4 GHz: ≥ 28 mm 4 – 5 GHz: ≥ 25 mm 5 – 6 GHz: ≥ 22 mm	
Note: δ is the penetration depth of a plane-wave at normal incidence to the tissue medium; see IEEE Std 1528-2013 for details. * When zoom scan is required and the reported SAR from the area scan based 1-g SAR estimation procedures of KDB Publication 447498 is ≤ 1.4 W/kg, ≤ 8 mm, ≤ 7 mm and ≤ 5 mm zoom scan resolution may be applied, respectively, for 2 GHz to 3 GHz, 3 GHz to 4 GHz and 4 GHz to 6 GHz.				

Step 3: Power drift measurement

The Power Drift Measurement measures the field at the same location as the most recent power reference measurement within the same procedure, and with the same settings. The Power Drift Measurement gives the field difference in dB from the reading conducted within the last Power Reference Measurement. This allows a user to monitor the power drift of the device under test within a batch process. The measurement procedure is the same as Step 1.

5. SAR Measurement Configurations

5.1 Watch-Device

Transmitters that are built-in within a wrist watch or similar wrist-worn devices typically operate in speaker mode for voice communication, with the device worn on the wrist and positioned next to mouth. Next to the mouth exposure requires 1g SAR, and the wrist-worn condition requires 10g extremity SAR. Next to the mouth use is evaluated with the front of the device positioned at 10 mm from a flat phantom filled with head tissue-equivalent medium. SAR for wrist exposure is evaluated with the back of the devices positioned in direct contact against a flat phantom fill with head tissue-equivalent medium.

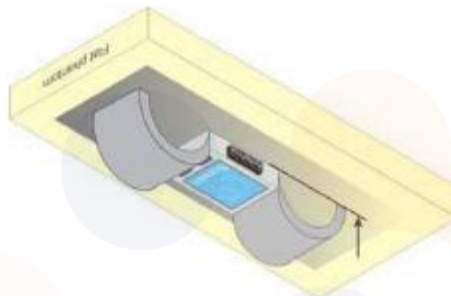

Figure 1
Test position for extremity

5.2 Device Holder

The device holder is made out of low-loss POM material having the following dielectric parameters: relative permittivity $\epsilon = 3$ and loss tangent $\delta = 0.02$

6. RF Exposure Limits

UNCONTROLLED ENVIRONMENTS are defined as locations where there is the exposure of individuals who have no knowledge or control of their exposure. The general population/uncontrolled exposure limits are applicable to situations in which the general public may be exposed or in which persons who are exposed as a consequence of their employment may not be made fully aware of the potential for exposure or cannot exercise control over their exposure. Members of the general public would come under this category when exposure is not employment-related; for example, in the case of a wireless transmitter that exposes persons in its vicinity.

CONTROLLED ENVIRONMENTS are defined as locations where there is exposure that may be incurred by persons who are aware of the potential for exposure, (i.e. as a result of employment or occupation). In general, occupational/controlled exposure limits are applicable to situations in which persons are exposed as a consequence of their employment, who have been made fully aware of the potential for exposure and can exercise control over their exposure. This exposure category is also applicable when the exposure is of a transient nature due to incidental passage through a location where the exposure levels may be higher than the general population/uncontrolled limits, but the exposed person is fully aware of the potential for exposure and can exercise control over his or her exposure by leaving the area or by some other appropriate means.

Human Exposure	Uncontrolled Environment General Population	Controlled Environment Occupational
Partial Peak SAR ¹⁾ (Partial)	1.60 mW/g	8.00 mW/g
Partial Average SAR ²⁾ (Whole Body)	0.08 mW/g	0.40 mW/g
Partial Peak SAR ³⁾ (Hands/Feet/Ankle/Wrist)	4.00 mW/g	20.00 mW/g

- 1) The spatial Peak value of the SAR averaged over any 1g gram of tissue (defined as a tissue volume in the shape of a cube) and over the appropriate averaging time.
- 2) The spatial Average value of the SAR averaged over the whole body.
- 3) The Spatial Peak value of the SAR averaged over any 10 grams of tissue (defined as a tissue volume in the shape of a cube) and over the appropriate averaging time.

7. FCC SAR General Measurement Procedures

7.1 Measured and Reported SAR

Per FCC KDB Publication 447498 D04v01, When SAR is not measured at the maximum power level allowed for production units, the results must be scaled to the maximum tune-up tolerance limit according to the power applied to the individual channels tested to determine compliance. For simultaneous transmission, the measured aggregate SAR must be scaled according to the sum of the differences between the maximum tune-up tolerance and actual power used to test each transmitter. When SAR is measured at or scaled to the maximum tune-up tolerance limit, the results are referred to as reported SAR. Test highest reported SAR results are identified on the grant of equipment authorization according to procedures in KDB 690783 D01v01r03.

7.2 SAR Testing with 802.11 Transmitters

The normal network operating configurations are not suitable for measuring the SAR of 802.11 a/b/g transmitters. Unpredictable fluctuations in network traffic and antenna diversity conditions can introduce undesirable variations in SAR results. The SAR for these devices should be measured using chipset based test mode software to ensure the results are consistent and reliable.

7.2.1 General Device Setup

Chipset based test mode software is hardware dependent and generally varies among manufacturers. The device operating parameters established in test mode for SAR measurements must be identical to those programmed in production units, including output power levels, amplifier gain settings and other RF performance tuning parameters. A periodic duty factor is required for current generation SAR systems to measure SAR. When 802.11 frame gaps are accounted for in the transmission, a maximum transmission duty factor of 92 – 96% is typically achievable in most test mode configurations. A minimum transmission duty factor of 85% is required to avoid certain hardware and device implementation issues related to wide range SAR scaling. The reported SAR is scaled to 100% transmission duty factor to determine compliance at the maximum tune-up tolerance limit.

7.2.2 U-NII-1 and U-NII-2A

For devices that operate in both U-NII-1 and U-NII-2A bands, when the same maximum output power is specified for both bands, SAR measurement using OFDM SAR test procedures is not required for U-NII-1 unless the highest reported SAR for U-NII-2A is > 1.2 W/kg. When different maximum output powers is not required unless the highest reported SAR for the U-NII band with the higher maximum output power, adjusted by the ratio of lower to higher specified maximum output power for the two bands, is > 1.2 W/kg. When 10g SAR measurement is considered, a factor of 2.5 is applied to the thresholds above.

7.2.3 U-NII-2C and U-NII-3

The frequency range covered by U-NII-2C and U-NII-3 is 380 MHz (5.47 – 5.85 GHz), which requires a minimum of at least two SAR probe calibration frequency points to support SAR measurements. When Terminal Doppler Weather Radar (TDWR) restriction applies, the channels at 5.60 – 5.65 GHz in U-NII-2C band must be disabled with acceptable mechanisms and documented in the equipment certification. Unless band gap channels are permanently disabled, SAR must be considered for these channels. When band gap channels are disabled, each band is tested independently according to the normally required OFDM SAR measurement and probe calibration frequency point requirements.

7.2.4 Initial Test Position Procedure

For exposure conditions with multiple test positions, such as handset operating next to the ear, devices with hotspot mode or UMPC mini-tablet, procedures for initial test position can be applied. Using the transmission mode determined by the DSSS procedure or initial test configuration, area scans are measured for all positions in an exposure condition. The test position with the highest extrapolated (peak) SAR is used as the initial test position. When reported SAR for the initial test position is ≤ 0.4 W/kg, no additional testing for the remaining test positions is required. Otherwise, SAR is evaluated at the subsequent highest peak SAR positions until the reported SAR result is ≤ 0.8 W/kg or all test positions are measured.

7.2.5 2.4 GHz SAR Test Requirement



SAR is measured for 2.4 GHz 802.11b DSSS using either the fixed test position or, when applicable, the initial test position procedure. SAR test reduction is determined according to the following.

- 1) When the reported SAR of the highest measured maximum output power channel for the exposure configuration is ≤ 0.8 W/kg, no further SAR testing is required for 802.11b DSSS in that exposure configuration.
- 2) When the reported SAR is > 0.8 W/kg, SAR is required for that position using the next highest measured output power channel; i.e., all channels require testing.

2.4 GHz 802.11g/n OFDM are additionally evaluated for SAR if highest reported SAR for 802.11b, adjusted by the ratio of the OFDM to DSSS specified maximum output power, is > 1.2 W/kg. When SAR is required for OFDM modes in 2.4 GHz band, the Initial Test Configuration Procedures should be followed.

7.2.6 OFDM Transmission Mode and SAR Test Channel Selection

For the 2.4 GHz and 5 GHz band, when the same maximum output power was specified for multiple OFDM transmission mode configurations in a frequency band or aggregated band, SAR is measured using the configuration with the largest channel bandwidth, lowest order modulation and lowest data rate. When the maximum output power of a channel is the same for equivalent OFDM configurations; for example, 802.11a, 802.11n and 802.11ac or 802.11g and 802.11n with the same channel bandwidth, modulation and data rate etc., the lower order 802.11 mode i.e., 802.11a, then 802.11n and 802.11ac or 802.11g then 802.11n, is used for SAR measurement. When maximum output power are the same for multiple test channels, either according to the default or additional power measurement requirements, SAR is measured using the channel closest to the middle of the frequency band or aggregated band. When there are multiple channels with the same maximum output power, SAR is measured using the higher number channel.

<p>Eurofins KCTL Co.,Ltd. 65, Sinwon-ro, Yeongtong-gu, Suwon-si, Gyeonggi-do, 16677, Korea TEL: 82-70-5008-1021 FAX: 82-505-299-8311 www.kctl.co.kr</p>	<p>Report No.: KR24-SPF0008 Page (14) of (85)</p>	<p> </p>
--	---	--

7.2.7 Initial Test Configuration Procedure

For OFDM, in both 2.4 and 5 GHz bands, an initial test configuration is determined for each frequency band and aggregated band, according to the transmission mode with the highest maximum output power specified for SAR measurements. When the same maximum output power is specified for multiple OFDM transmission mode configurations in a frequency band or aggregated band, SAR is measured using the configuration(s) with the largest channel bandwidth, lowest order modulation, and lowest data rate. If the average RF output powers of the highest identical transmission modes are within 0.25 dB of each other, mid channel of the transmission mode with highest average RF output power is the initial test channel. Otherwise, the channel of the transmission mode with the highest average RF output conducted power will be the initial test configuration.

When the reported SAR is ≤ 0.8 W/kg, no additional measurements on other test channels are required. Otherwise, SAR is evaluated using the subsequent highest average RF output channel until the reported SAR result is ≤ 1.2 W/kg or all channels are measured. When there are multiple untested channels having the same subsequent highest average RF output power, the channel with higher frequency from the lowest 802.11 mode is considered for SAR measurements.

7.2.8 Subsequent Test Configuration Procedures

For OFDM configurations in each frequency band and aggregated band, SAR is evaluated for initial test configuration using the fixed test position or the initial test position procedure. When the highest reported SAR (for the initial test configuration), adjusted by the ratio of the specified maximum output power of the subsequent test configuration to initial test configuration, is ≤ 1.2 W/kg, no additional SAR tests for the subsequent test configurations are required. When 10g SAR measurement is considered, a factor of 2.5 is applied to the thresholds above.

8. RF Average Conducted Output Power

8.1 WLAN Average Conducted Output Power

Band	Freq. [MHz]	Channel	Mode		
			802.11b	802.11g	802.11n(HT20)
WLAN 2.4 GHz	2 412.0	1	17.34	16.37	16.26
	2 437.0	6	17.25	16.46	16.43
	2 462.0	11	17.42	15.11	14.36
	2 467.0	12	8.59	8.27	8.34
	2 472.0	13	8.84	2.77	1.73
Band	Freq. [MHz]	Channel	Mode		
			802.11a	802.11n(HT20)	
NII	5 180.0	36	16.39	16.33	
	5 200.0	40	16.64	16.66	
	5 220.0	44	16.35	16.35	
	5 240.0	48	16.51	16.58	
	5 260.0	52	16.71	16.70	
	5 280.0	56	16.82	16.81	
	5 300.0	60	16.81	16.66	
	5 320.0	64	16.86	16.79	
	5 500.0	100	16.82	16.82	
	5 600.0	120	16.85	16.74	
	5 620.0	124	16.85	16.76	
	5 720.0	144	16.88	16.80	
	5 745.0	149	16.97	16.42	
	5 785.0	157	16.62	16.39	
5 825.0	165	16.25	16.13		

Justification for test configurations for WLAN per KDB Publication 248227 D01v02r02:

- Power measurements were performed for the transmission mode configuration with the highest maximum output power specified for production units.
- For transmission modes with the same maximum output power specification, powers were measured for the largest channel bandwidth, lowest order modulation and lowest data rate.
- For transmission modes with identical maximum specified output power, channel bandwidth, modulation and data rates, power measurements were required for all identical configurations.
- For each transmission mode configuration, powers were measured for the highest and lowest channels; and at the mid-band channel(s) when there were at least 3 channels supported. For configurations with multiple mid-band channels, due to an even number of channels, both channels were measured.

Power Measurement Setup



8.2 Bluetooth Average Conducted Output Power

Mode	Freq. [MHz]	Channel	Conducted Powers (dBm)
BDR_DH5 (1 Mbps)	2 402.0	0	17.41
	2 441.0	39	17.25
	2 480.0	78	17.34
BDR_2-DH5 (2 Mbps)	2 402.0	0	11.65
	2 441.0	39	10.88
	2 480.0	78	10.72
EDR_3-DH5 (3 Mbps)	2 402.0	0	11.67
	2 441.0	39	10.90
	2 480.0	78	10.74
LE (1 Mbps 37)	2 402.0	0	8.69
	2 440.0	19	8.54
	2 480.0	39	8.23
LE (1 Mbps 255)	2 402.0	0	8.68
	2 440.0	19	8.49
	2 480.0	39	8.19
LE (2 Mbps 37)	2 402.0	0	8.67
	2 440.0	19	8.51
	2 480.0	39	8.25
LE (2 Mbps 255)	2 402.0	0	8.66
	2 440.0	19	8.49
	2 480.0	39	8.21

8.3 Wireless Band Duty Cycle

Wireless Bands	Frequency Bands	Mode		Duty Cycle (%)		
WLAN	2.4 GHz	802.11b		98.49		
	NII	802.11a		91.20		
Bluetooth	Mode	Packet	On Time (ms)	On-Off Time (ms)	Duty Cycle (%)	Duty Cycle Compensate Factor
	BDR(GFSK)	DH5	2.88	3.75	76.80	1.302

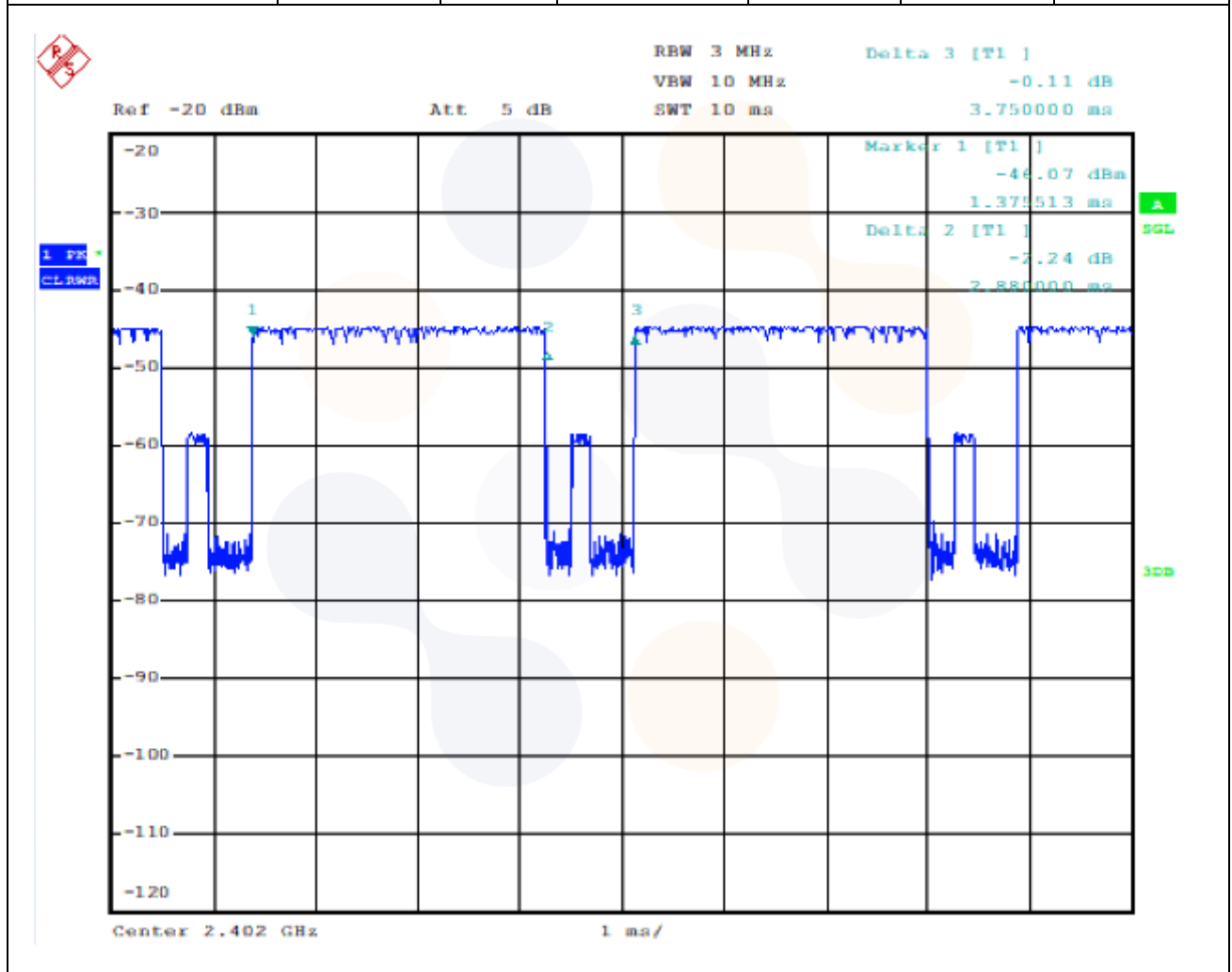

9. System Verification

9.1 Measurement date and environment

Shield room	Date	Environment	
		Temperature (°C)	Humidity (%)
8F - 1	2024-04-11	22.7 ~ 22.8	54.8 ~ 55.6
	2024-04-15	22.3 ~ 22.6	54.3 ~ 58.1
	2024-04-16	22.3 ~ 22.5	54.2 ~ 56.4

9.2 Tissue Verification

The dielectric properties for this Tissue Simulant Liquids were measured by using the SPEAG Model DAK3.5 Dielectric Probe in conjunction with Agilent E5071B Network Analyzer (300 kHz – 8 500 MHz). The Conductivity (σ) and Permittivity (ρ) are listed in Table 1. For the SAR measurement given in this report. The temperature variation of the Tissue Simulant Liquids was (22 ± 2) °C.

Date	Freq. (MHz)	Recommended Limit / Measured		Temp. (°C)
		Permittivity (ρ)	Conductivity (σ)	
2024-04-11	2 450.0	$39.20 \pm 5 \%$ (37.24~41.16)	$1.80 \pm 5 \%$ (1.71~1.89)	21.74
		37.74	1.80	
2024-04-16		37.87	1.80	22.02
2024-04-15	5 250.0	$35.95 \pm 5 \%$ (34.15~37.75)	$4.71 \pm 5 \%$ (4.47~4.95)	21.88
		36.18	4.83	
2024-04-15	5 600.0	$35.50 \pm 5 \%$ (33.73~37.28)	$5.07 \pm 5 \%$ (4.82~5.32)	21.88
		35.44	5.11	
2024-04-15	5 800.0	$35.30 \pm 5 \%$ (33.54~37.07)	$5.27 \pm 5 \%$ (5.01~5.53)	21.88
		34.85	5.31	

<Table 1.Measurement result of Tissue electric parameters>

9.3 Test System Verification

The microwave circuit arrangement for system verification is sketched below picture. The daily system accuracy verification occurs within the flat section of the SAM phantom. A SAR measurement was performed to see if the measured SAR was within $\pm 10\%$ from the target SAR values. The tests were conducted on the same days as the measurement of the EUT. The obtained results from the system accuracy verification are displayed in the Table 2. During the tests, the ambient temperature of the laboratory was in the range $(22 \pm 2) ^\circ\text{C}$, the relative humidity was in the range $(50 \pm 20)\%$ and the liquid depth Above the ear/grid reference points was above 15 cm in all the cases. It is seen that the system is operating within its specification, as the results are within acceptable tolerance of the reference values.

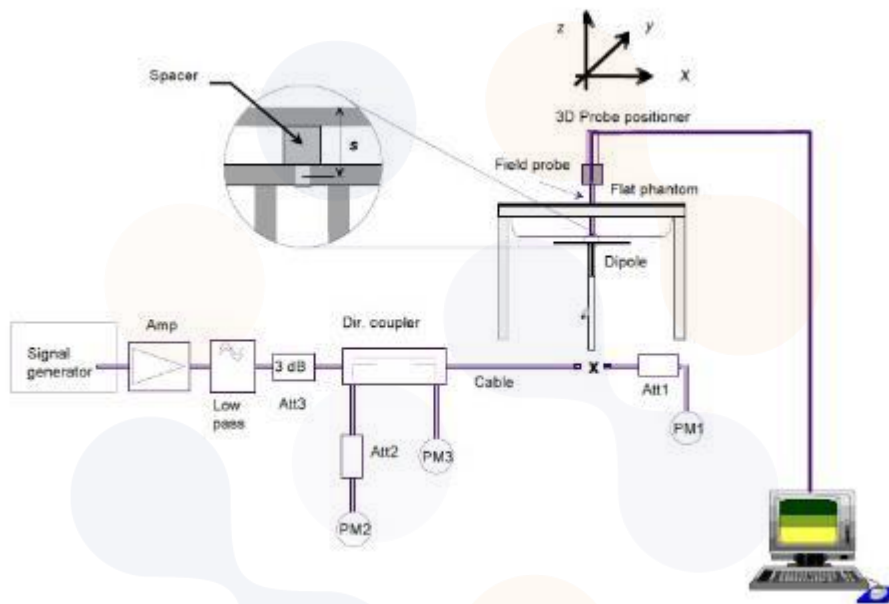

Verification Kit	Probe S/N	Frequency (Mhz)	Tissue Type	Date	Limit/Measured (Normalized to 1 W)	
					Recommended Limit 1g (Normalized)	Recommended Limit 10g (Normalized)
D2450V2 SN: 895	EX3DV4 SN: 7770	2 450.0	HSL	Measured	$52.20 \pm 10\%$ (46.98~57.42)	$24.70 \pm 10\%$ (22.23~27.17)
				2024-04-11	52.90	24.80
				2024-04-16	53.20	24.80
D5GHzV2 SN: 1134	EX3DV4 SN: 7770	5 250.0	HSL	Measured	$79.00 \pm 10\%$ (71.10~86.90)	$22.80 \pm 10\%$ (20.52~25.08)
				2024-04-15	82.10	23.60
D5GHzV2 SN: 1134	EX3DV4 SN: 7770	5 600.0	HSL	Measured	$82.40 \pm 10\%$ (74.16~90.64)	$23.70 \pm 10\%$ (21.33~26.07)
				2024-04-15	83.40	23.90
D5GHzV2 SN: 1134	EX3DV4 SN: 7770	5 800.0	HSL	Measured	$78.60 \pm 10\%$ (70.74~86.46)	$22.40 \pm 10\%$ (20.16~24.64)
				2024-04-15	82.90	23.50

<Table 2. System Verification>

10. SAR Test Results

WLAN 2.4 GHz										
Next to Mouth										
EUT Position	Mode	Distance (mm)	Frequency (MHz)	Measured Conducted Power (dB m)	Max. Tune-up Power (dB m)	Power Scaling Factor	Duty Cycle Compensate Factor	Measured 1 g SAR (W/kg)	Reported 1g SAR (W/kg)	Plot No.
Front	802.11b	10	2 462.0	17.42	18.00	1.143	1.015	0.419	0.486	1
Extremity										
EUT Position	Mode	Distance (mm)	Frequency (MHz)	Measured Conducted Power (dB m)	Max. Tune-up Power (dB m)	Power Scaling Factor	Duty Cycle Compensate Factor	Measured 10 g SAR (W/kg)	Reported 10 g SAR (W/kg)	Plot No.
Rear	802.11b	0	2 462.0	17.42	18.00	1.143	1.015	0.187	0.217	2

U-NII-2A										
Next to Mouth										
EUT Position	Mode	Distance (mm)	Frequency (MHz)	Measured Conducted Power (dB m)	Max. Tune-up Power (dB m)	Power Scaling Factor	Duty Cycle Compensate Factor	Measured 1 g SAR (W/kg)	Reported 1g SAR (W/kg)	Plot No.
Front	802.11a	10	5 320.0	16.86	17.00	1.033	1.096	0.000	0.000	3
Extremity										
EUT Position	Mode	Distance (mm)	Frequency (MHz)	Measured Conducted Power (dB m)	Max. Tune-up Power (dB m)	Power Scaling Factor	Duty Cycle Compensate Factor	Measured 10 g SAR (W/kg)	Reported 10 g SAR (W/kg)	Plot No.
Rear	802.11a	0	5 320.0	16.86	17.00	1.033	1.096	0.080	0.091	4



U-NII-2C										
Next to Mouth										
EUT Position	Mode	Distance (mm)	Frequency (MHz)	Measured Conducted Power (dB m)	Max. Tune-up Power (dB m)	Power Scaling Factor	Duty Cycle Compensate Factor	Measured 1 g SAR (W/kg)	Reported 1g SAR (W/kg)	Plot No.
Front	802.11a	10	5 720.0	16.88	17.00	1.028	1.096	0.000	0.000	5
Extremity										
EUT Position	Mode	Distance (mm)	Frequency (MHz)	Measured Conducted Power (dB m)	Max. Tune-up Power (dB m)	Power Scaling Factor	Duty Cycle Compensate Factor	Measured 10 g SAR (W/kg)	Reported 10 g SAR (W/kg)	Plot No.
Rear	802.11a	0	5 720.0	16.88	17.00	1.028	1.096	0.257	0.290	6

U-NII-3										
Next to Mouth										
EUT Position	Mode	Distance (mm)	Frequency (MHz)	Measured Conducted Power (dB m)	Max. Tune-up Power (dB m)	Power Scaling Factor	Duty Cycle Compensate Factor	Measured 1 g SAR (W/kg)	Reported 1g SAR (W/kg)	Plot No.
Front	802.11a	10	5 745.0	16.97	17.00	1.007	1.096	0.011	0.012	7
Extremity										
EUT Position	Mode	Distance (mm)	Frequency (MHz)	Measured Conducted Power (dB m)	Max. Tune-up Power (dB m)	Power Scaling Factor	Duty Cycle Compensate Factor	Measured 10 g SAR (W/kg)	Reported 10 g SAR (W/kg)	Plot No.
Rear	802.11a	0	5 745.0	16.97	17.00	1.007	1.096	0.200	0.221	8

Bluetooth										
Next to Mouth										
EUT Position	Mode	Distance (mm)	Frequency (MHz)	Measured Conducted Power (dB m)	Max. Tune-up Power (dB m)	Power Scaling Factor	Duty Cycle Compensate Factor	Measured 1 g SAR (W/kg)	Reported 1g SAR (W/kg)	Plot No.
Front	DH5	10	2 402.0	17.41	18.00	1.146	1.302	0.132	0.197	9
Extremity										
EUT Position	Mode	Distance (mm)	Frequency (MHz)	Measured Conducted Power (dB m)	Max. Tune-up Power (dB m)	Power Scaling Factor	Duty Cycle Compensate Factor	Measured 10 g SAR (W/kg)	Reported 10 g SAR (W/kg)	Plot No.
Rear	DH5	0	2 402.0	17.41	18.00	1.146	1.302	0.162	0.242	10

General Notes:

1. According to test procedures specified in IEEE1528-2013 and FCC KDB publication 447498 D04v01, the DUT was tested in all operating configurations, but only worst-case SAR values were reported
2. Only standard batteries were used for all tests and fully charged.
3. The depth of tissue-equivalent liquids in the phantom was at least 15cm.
4. The manufacturer guarantees that the tested devices have same physical, mechanical and thermal characteristics and meet the requirements for expected operational tolerances.
5. Measured SAR values were scaled up by applying the power scaling factor to comply FCC KDB publication 447498 D04v01
6. The EUT is tested 2nd hot-spot peak, if it is less than 2 dB below the highest peak.
7. According to the KDB guidance, a factor of 2.5 was considered for the 10g-Extremity SAR.

<p>Eurofins KCTL Co.,Ltd. 65, Sinwon-ro, Yeongtong-gu, Suwon-si, Gyeonggi-do, 16677, Korea TEL: 82-70-5008-1021 FAX: 82-505-299-8311 www.kctl.co.kr</p>	<p>Report No.: KR24-SPF0008 Page (22) of (85)</p>	<p> </p>
--	--	--

WLAN & Bluetooth Notes:

1. Justification for test configurations for WLAN per KDB Publication 248227 D01v02r02 for 2.4GHz WIFI operations, the highest measured maximum output power channel for DSSS was selected for SAR measurement. SAR for OFDM modes (2.4GHz 802.11g/n) was not required due to the maximum allowed powers and the highest reported DSSS SAR.
2. The device was configured to transmit continuously at the required data rate, channel bandwidth and signal modulation, using the highest transmission duty factor supported by the test mode tools. The reported SAR was scaled to the 100% transmission duty factor to determine compliance.
3. When the same transmission mode configurations have the same maximum output power on the same channel for the 802.11 a/g/n/ac modes, the channel in the lower order/sequence 802.11 mode (i.e. a, g, n then ac) is selected.
4. When the highest reported SAR for the initial test configuration (when applicable, include subsequent highest output channels), according to the initial test position or fixed exposure requirements, is adjusted by the ratio of the subsequent test configuration to the initial test configuration specified maximum output power and the adjusted SAR is ≤ 1.2 W/Kg, SAR is not required for that subsequent test configuration.
5. During the test, the WLAN and Bluetooth transmission were monitored through the spectrum analyzer.



11. Simultaneous Transmission

The following procedures adopted from FCC KDB Publication 447498 D04v01 are applicable to devices with built in unlicensed transmitters such as 802.11 and Bluetooth devices which may simultaneously transmit with the licensed transmitter.

This device contains transmitters that may operate simultaneously. Therefore, simultaneous transmission analysis is required. Per FCC KDB Publication 447498 D04v01 and IEEE 1528-2013 Section 6.3.4.1.2, simultaneous transmission SAR test exclusion may be applied when the sum of the 1g or 10g SAR for all the simultaneous transmitting antennas in a specific a physical test configuration is within SAR limits. The different test positions in an exposure condition may be considered collectively to determine SAR test exclusion according to the sum of 1g or 10g SAR.

11.1 Simultaneous Transmission Analysis

Exposure Condition/ /Position		WLAN		Bluetooth	Summation
		2.4 GHz	5 GHz		
		[①]	[②]	[③]	[②+③]
Next to Mouth (1 g)	Front	0.486	0.012	0.197	0.209
Extremity (10 g)	Rear	0.217	0.290	0.242	0.532

Notes

- Simultaneous transmission SAR test exclusion considerations
 Simultaneous transmission SAR test exclusion is determined for each operating configuration and exposure condition according to the reported standalone SAR of each applicable simultaneously transmitting antenna. When the sum of 1-g or 10-g SAR of all simultaneously transmitting antennas in an operating mode and exposure condition combination is within the SAR limit.
 $[\Sigma \text{ 1-g or 10-g SAR} < \text{SAR Limit (1-g 1.6 W/kg, 10-g 4.0 W/kg)}]$

12. SAR Measurement Variability

Per FCC KDB Publication 865664 D01v01r04, SAR measurement variability was assessed for each frequency band, which was determined by the SAR probe calibration point and tissue-equivalent medium used for the device measurements. When both head and body tissue-equivalent media were required for SAR measurements in a frequency band, the variability measurement procedures were applied to the tissue medium with the highest measured SAR, using the highest measured SAR configuration for that tissue-equivalent medium. These additional measurements were repeated after the completion of all measurements requiring the same head or body tissue equivalent medium in a frequency band. The test device was returned to ambient conditions (normal room temperature) with the battery fully charged before it was re-mounted on the device holder for the repeated measurement(s) to minimize any unexpected variations in the repeated results.

SAR Measurement Variability was assessed using the following procedures for each frequency band:

- 1) **Repeated measurements are not required when the original highest measured SAR is < 0.80 W/kg.**
- 2) When the original highest measured SAR is ≥ 0.80 W/kg, the measurement was repeated once.
- 3) A second repeated measurement was performed only if the ratio of largest to smallest SAR for the original and first repeated measurements was > 1.20 or when the original or repeated measurement was ≥ 1.45 W/kg (~ 10% from the 1-g SAR limit).
- 4) A third repeated measurement was performed only if the original, first or second repeated measurement was ≥ 1.5 W/kg and the ratio of largest to smallest SAR for the original, first and second repeated measurements is > 1.20 .

Band	Mode	Frequency (MHz)	EUT Position	Separation Distance (mm)	Measured 1 g/ 10g SAR (W/kg)	Measured 1 g/ 10g SAR (W/kg)	Ratio
N/A							

13. Measurement Uncertainty

Per KDB 865664 D01 SAR measurement 100MHz to 6GHz, when the highest measured 1-g SAR within a frequency band is < 1.5 W/kg and the measured 10-g SAR within a frequency band is < 3.75 W/kg. The expanded SAR measurement uncertainty must be $\leq 30\%$, for a confidence interval of $k = 2$. If these conditions are met, extensive SAR measurement uncertainty analysis described in IEEE Standard 1528-2013 is not required in SAR reports submitted for equipment approval. For this device, the highest measured 1-g SAR is less 1.5W/kg and highest measured 10-g SAR is less 3.75W/kg. Therefore, the measurement uncertainty table is not required in this report.



14. Test Equipment Information

Test Platform	SPEAG DASY5 System			
Version	DASY52: 52.10.4.1535 / SEMCAD: 14.6.14 (7501)			
Location	Eurofins KCTL Co.,Ltd. 65, Sinwon-ro, Yeongtong-gu, Suwon-si, Gyeonggi-do, Korea			
Manufacture	SPEAG			
Hardware Reference				
Equipment	Model	Serial Number	Date of Calibration	Due date of next Calibration
Shield Room	-	8F - 1	-	-
DASY5 Robot	TX90XL speag	F07/554JA1/A/01	-	-
Phantom	Twin SAM Phantom	1724	-	-
Mounting Device	Mounting Device	-	-	-
DAE	DAE4	1587	2023-07-17	2024-07-17
Probe	EX3DV4	7770	2023-11-24	2024-11-24
ESG Vector Signal Generator	E4438C	MY42080486	2023-04-25	2024-04-25
Dual Power Meter	E4419B	GB40202503	2023-11-01	2024-11-01
Power Sensor	8481H	2703A11902	2023-04-26	2024-04-26
	8481H	3318A18090	2023-04-26	2024-04-26
Attenuator	PE7005-10	2228-1	2023-12-11	2024-12-11
	PE7005-10	2228-2	2023-12-11	2024-12-11
	PE7005-10	2228-3	2023-12-11	2024-12-11
Dual Directional Coupler	772D	2839A00719	2024-02-13	2025-02-13
Power Amplifier	2055-BBS3Q7E9I	1005D/C0521	2024-02-13	2025-02-13
	5190FE	1012	2024-02-13	2025-02-13
Low Pass Filter	LA-30N	40058	2024-02-13	2025-02-13
	LA-60N	40059	2024-02-13	2025-02-13
Dipole Validation Kits	D2450V2	895	2023-09-26	2025-09-26
	D5GHzV2	1134	2024-01-17	2026-01-17
Network Analyzer	E5071B	MY42403524	2024-02-13	2025-02-13
Dielectric Assessment Kit	DAK-3.5	1078	2023-05-24	2024-05-04
Humidity/Temp	MHB-382SD	73871	2023-05-10	2024-05-10
Wideband Radio Communication Tester	CMW500	168683	2024-02-13	2025-02-13
Spectrum Analyzer	FSU	200008	2023-12-11	2024-12-11
	FSV40-N	101462	2023-10-12	2024-10-12
Divider	PD-0040	D0002	2023-07-04	2024-07-04
Attenuator	40AH2W-10	11	2023-05-03	2024-05-03
DC Power Supply	E3632A	MY51220373	2023-07-03	2024-07-03
Power Sensor	NRP-Z81	1137.9009.02-106224-tg	2023-09-12	2024-09-12
Attenuator	DNF Dämpfungsglied 10 dB in N-50 Ohm	31211	2023-04-25	2024-04-25

15. Test System Verification Results

Date: 4/11/2024

Test Laboratory: Eurofins KCTL Co.,Ltd.

File Name: [2450 MHz Verification Input Power 100 mW 2024-04-11.da5.da53:0](#)

DUT: Dipole 2450 MHz D2450V2, Type: D2450V2, Serial: D2450V2 - SN:895

Communication System: UID 0, CW (0); Frequency: 2450 MHz; Duty Cycle: 1:1
Medium parameters used (interpolated): $f = 2450$ MHz; $\sigma = 1.797$ S/m; $\epsilon_r = 37.738$; $\rho = 1000$ kg/m³
Phantom section: Flat Section

DASY5 Configuration:

- Probe: EX3DV4 - SN7770;ConvF(6.51, 6.82, 6.91) @ 2450 MHz; Calibrated: 11/24/2023
- Sensor-Surface: 1.4mm (Mechanical Surface Detection)
- Electronics: DAE4 Sn1587; Calibrated: 7/17/2023
- Phantom: Twin-SAM V5.0; Type: QD 000 P40 CD; Serial: 1724
- Measurement SW: DASY52, Version 52.10 (4);

Configuration/2450 MHz Verification Input Power 100 mW 2024-04-11/Area Scan (10x12x1):

Measurement grid: dx=12mm, dy=12mm

Info: Interpolated medium parameters used for SAR evaluation.

Maximum value of SAR (measured) = 7.92 W/kg

Configuration/2450 MHz Verification Input Power 100 mW 2024-04-11/Zoom Scan (7x7x7)/Cube 0:

Measurement grid: dx=5mm, dy=5mm, dz=5mm

Reference Value = 60.81 V/m; Power Drift = 0.17 dB

Peak SAR (extrapolated) = 10.7 W/kg

SAR(1 g) = 5.29 W/kg; SAR(10 g) = 2.48 W/kg

Info: Interpolated medium parameters used for SAR evaluation.

Maximum value of SAR (measured) = 8.74 W/kg

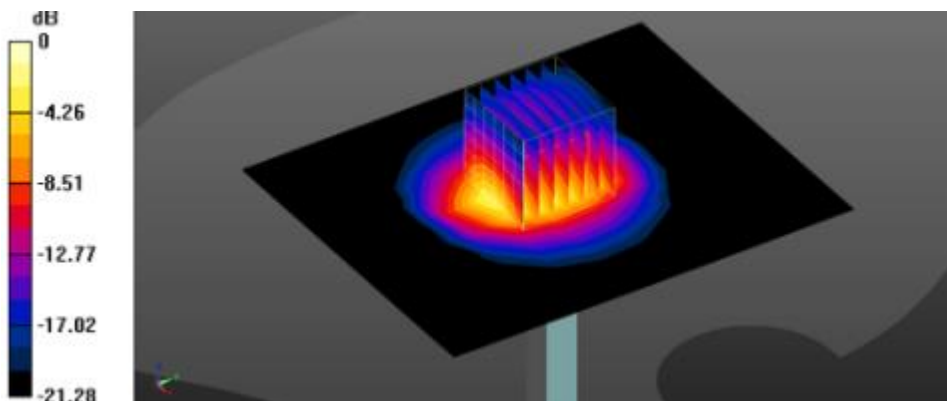

0 dB = 8.74 W/kg = 9.42 dBW/kg

Date: 4/16/2024

Test Laboratory: Eurofins KCTL Co.,Ltd.

File Name: [2450 MHz Verification Input Power 100 mW 2024-04-16.da5.da53:0](#)

DUT: Dipole 2450 MHz D2450V2, Type: D2450V2, Serial: D2450V2 - SN:895

Communication System: UID 0, CW (0); Frequency: 2450 MHz; Duty Cycle: 1:1
 Medium parameters used (interpolated): $f = 2450$ MHz; $\sigma = 1.795$ S/m; $\epsilon_r = 37.868$; $\rho = 1000$ kg/m³
 Phantom section: Flat Section

DASY5 Configuration:

- Probe: EX3DV4 - SN7770;ConvF(6.51, 6.82, 6.91) @ 2450 MHz; Calibrated: 11/24/2023
- Sensor-Surface: 1.4mm (Mechanical Surface Detection)
- Electronics: DAE4 Sn1587; Calibrated: 7/17/2023
- Phantom: Twin-SAM V5.0; Type: QD 000 P40 CD; Serial: 1724
- Measurement SW: DASY52, Version 52.10 (4);

Configuration/2450 MHz Verification Input Power 100 mW 2024-04-16/Area Scan (10x12x1):

Measurement grid: dx=12mm, dy=12mm

[Info: Interpolated medium parameters used for SAR evaluation.](#)

Maximum value of SAR (measured) = 6.68 W/kg

Configuration/2450 MHz Verification Input Power 100 mW 2024-04-16/Zoom Scan (7x7x7)/Cube 0:

Measurement grid: dx=5mm, dy=5mm, dz=5mm

Reference Value = 68.36 V/m; Power Drift = -0.09 dB

Peak SAR (extrapolated) = 10.8 W/kg

SAR(1 g) = 5.32 W/kg; SAR(10 g) = 2.48 W/kg

[Info: Interpolated medium parameters used for SAR evaluation.](#)

Maximum value of SAR (measured) = 8.80 W/kg

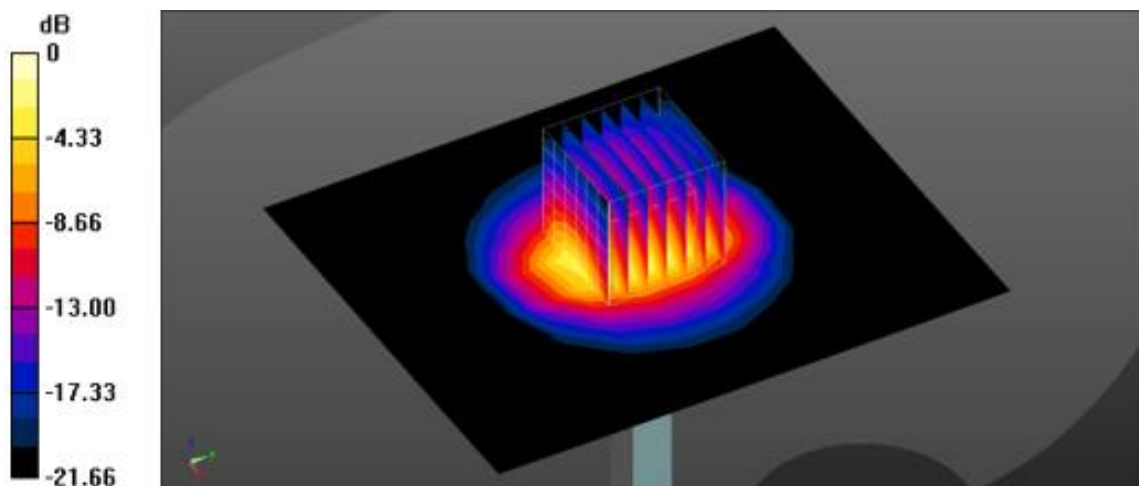

0 dB = 8.80 W/kg = 9.44 dBW/kg

Date: 4/15/2024

Test Laboratory: Eurofins KCTL Co.,Ltd.

File Name: [5250 MHz Verification Input Power 100 mW 2024-04-15.da5:0](#)

DUT: Dipole D5GHzV2, Type: D5GHzV2, Serial: D5GHzV2 - SN:1134

Communication System: UID 0, CW (0); Frequency: 5250 MHz; Duty Cycle: 1:1
 Medium parameters used (interpolated): $f = 5250$ MHz; $\sigma = 4.826$ S/m; $\epsilon_r = 36.181$; $\rho = 1000$ kg/m³
 Phantom section: Flat Section

DASY5 Configuration:

- Probe: EX3DV4 - SN7770;ConvF(4.66, 5.15, 4.68) @ 5250 MHz; Calibrated: 11/24/2023
- Sensor-Surface: 1.4mm (Mechanical Surface Detection)
- Electronics: DAE4 Sn1587; Calibrated: 7/17/2023
- Phantom: Twin-SAM V5.0; Type: QD 000 P40 CD; Serial: 1724
- Measurement SW: DASY52, Version 52.10 (4);

Configuration/5250 MHz Verification Input Power 100 mW 2024-04-15/Area Scan (11x11x1):

Measurement grid: dx=10mm, dy=10mm

[Info: Interpolated medium parameters used for SAR evaluation.](#)

Maximum value of SAR (measured) = 17.5 W/kg

Configuration/5250 MHz Verification Input Power 100 mW 2024-04-15/Zoom Scan (7x7x7)/Cube 0:

Measurement grid: dx=4mm, dy=4mm, dz=1.4mm

Reference Value = 57.49 V/m; Power Drift = 0.18 dB

Peak SAR (extrapolated) = 33.6 W/kg

SAR(1 g) = 8.21 W/kg; SAR(10 g) = 2.36 W/kg

[Info: Interpolated medium parameters used for SAR evaluation.](#)

Maximum value of SAR (measured) = 20.7 W/kg

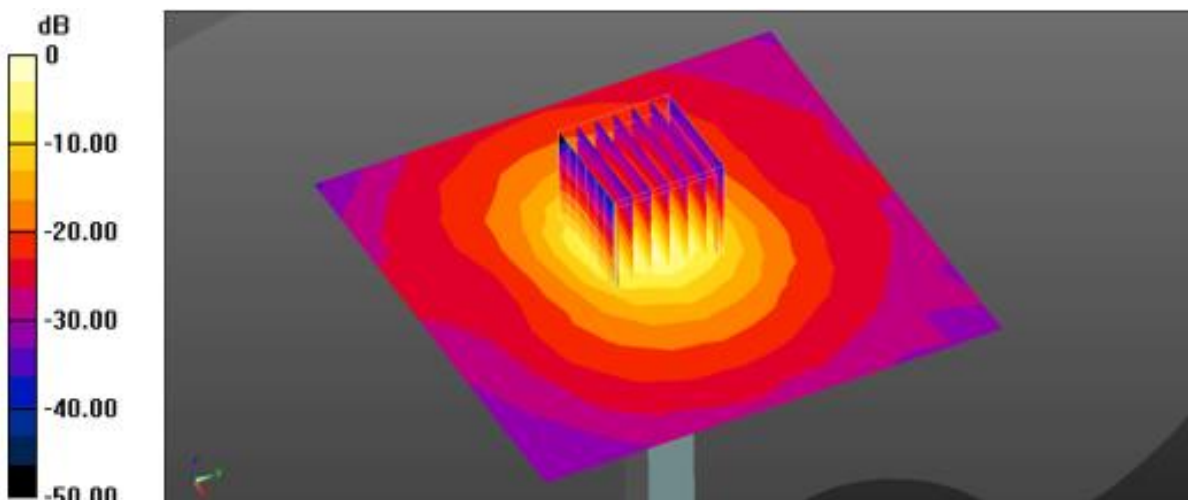

0 dB = 20.7 W/kg = 13.16 dBW/kg

Date: 4/15/2024

Test Laboratory: Eurofins KCTL Co.,Ltd.

File Name: [5600 MHz Verification Input Power 100 mW 2024-04-15.da5:0](#)

DUT: Dipole D5GHzV2, Type: D5GHzV2, Serial: D5GHzV2 - SN:1134

Communication System: UID 0, CW (0); Frequency: 5600 MHz; Duty Cycle: 1:1
Medium parameters used: $f = 5600$ MHz; $\sigma = 5.106$ S/m; $\epsilon_r = 35.439$; $\rho = 1000$ kg/m³
Phantom section: Flat Section

DASY5 Configuration:

- Probe: EX3DV4 - SN7770; ConvF(4.05, 4.4, 3.99) @ 5600 MHz; Calibrated: 11/24/2023
- Sensor-Surface: 1.4mm (Mechanical Surface Detection)
- Electronics: DAE4 Sn1587; Calibrated: 7/17/2023
- Phantom: Twin-SAM V5.0; Type: QD 000 P40 CD; Serial: 1724
- Measurement SW: DASY52, Version 52.10 (4);

Configuration/5600 MHz Verification Input Power 100 mW 2024-04-15/Area Scan (11x11x1):

Measurement grid: dx=10mm, dy=10mm
Maximum value of SAR (measured) = 19.2 W/kg

Configuration/5600 MHz Verification Input Power 100 mW 2024-04-15/Zoom Scan (8x8x7)/Cube 0:

Measurement grid: dx=4mm, dy=4mm, dz=1.4mm
Reference Value = 67.50 V/m; Power Drift = 0.13 dB
Peak SAR (extrapolated) = 37.5 W/kg
SAR(1 g) = 8.34 W/kg; SAR(10 g) = 2.39 W/kg

Maximum value of SAR (measured) = 21.7 W/kg

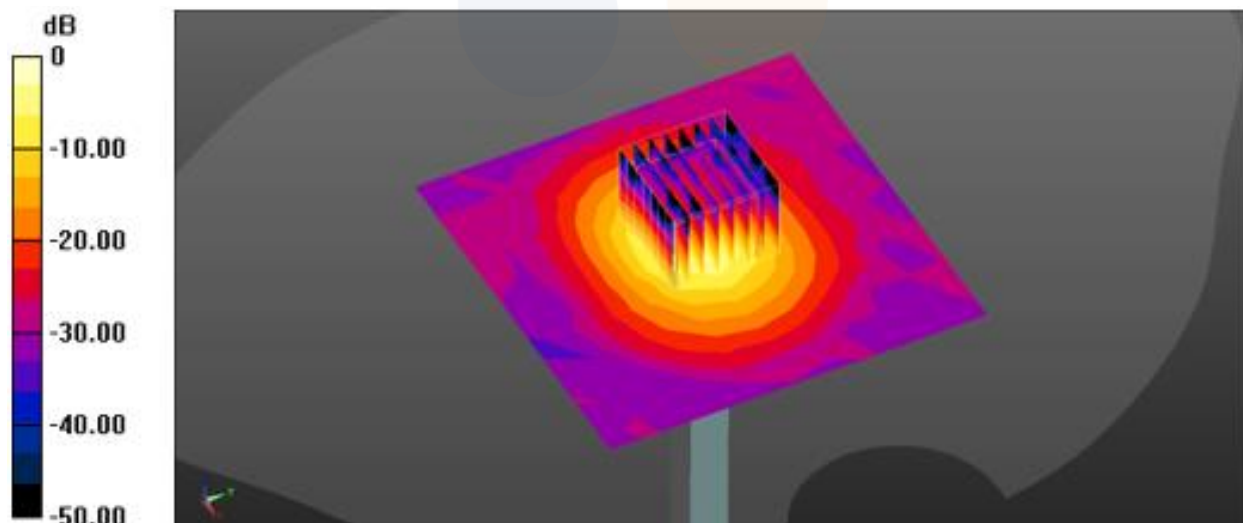

0 dB = 21.7 W/kg = 13.36 dBW/kg

Date: 4/15/2024

Test Laboratory: Eurofins KCTL Co.,Ltd.

File Name: [5800 MHz Verification Input Power 100 mW 2024-04-15.da5:0](#)

DUT: Dipole D5GHzV2, Type: D5GHzV2, Serial: D5GHzV2 - SN:1134

Communication System: UID 0, CW (0); Frequency: 5800 MHz; Duty Cycle: 1:1
 Medium parameters used: $f = 5800$ MHz; $\sigma = 5.306$ S/m; $\epsilon_r = 34.852$; $\rho = 1000$ kg/m³
 Phantom section: Flat Section

DASY5 Configuration:

- Probe: EX3DV4 - SN7770;ConvF(4.08, 4.47, 4.05) @ 5800 MHz; Calibrated: 11/24/2023
- Sensor-Surface: 1.4mm (Mechanical Surface Detection)
- Electronics: DAE4 Sn1587; Calibrated: 7/17/2023
- Phantom: Twin-SAM V5.0; Type: QD 000 P40 CD; Serial: 1724
- Measurement SW: DASY52, Version 52.10 (4);

Configuration/5800 MHz Verification Input Power 100 mW 2024-04-15/Area Scan (11x11x1):

Measurement grid: dx=10mm, dy=10mm
 Maximum value of SAR (measured) = 18.5 W/kg

Configuration/5800 MHz Verification Input Power 100 mW 2024-04-15/Zoom Scan (7x7x7)/Cube 0:

Measurement grid: dx=4mm, dy=4mm, dz=1.4mm
 Reference Value = 61.37 V/m; Power Drift = -0.05 dB
 Peak SAR (extrapolated) = 38.9 W/kg
SAR(1 g) = 8.29 W/kg; SAR(10 g) = 2.35 W/kg

Maximum value of SAR (measured) = 21.9 W/kg

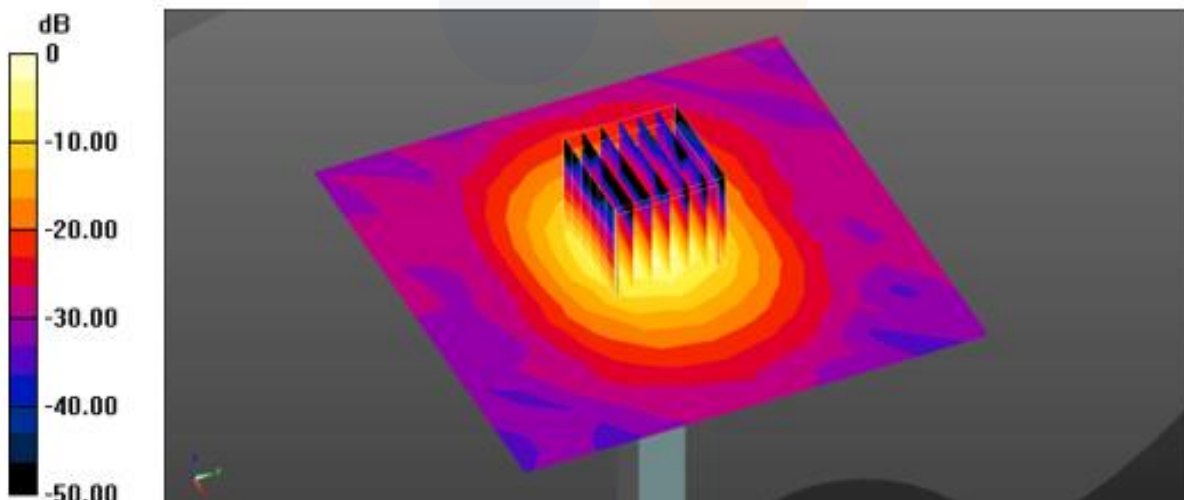

0 dB = 21.9 W/kg = 13.40 dBW/kg

16. Test Results

1)

Date: 4/16/2024

Test Laboratory: Eurofins KCTL Co.,Ltd.

File Name: [1. WLAN 2.4 GHz.da53:0](#)

DUT: SM-L310, Type: Smart Wearable, Serial: R3AX3015GLX

Communication System: UID 0, 2.4GWLAN (0); Frequency: 2462 MHz; Duty Cycle: 1:1
Medium parameters used: $f = 2462$ MHz; $\sigma = 1.805$ S/m; $\epsilon_r = 37.826$; $\rho = 1000$ kg/m³
Phantom section: Flat Section

DASY5 Configuration:

- Probe: EX3DV4 - SN7770;ConvF(6.51, 6.82, 6.91) @ 2462 MHz; Calibrated: 11/24/2023
- Sensor-Surface: 1.4mm (Mechanical Surface Detection)
- Electronics: DAE4 Sn1587; Calibrated: 7/17/2023
- Phantom: Twin-SAM V5.0; Type: QD 000 P40 CD; Serial: 1724
- Measurement SW: DASY52, Version 52.10 (4);

Next to Mouth/802.11_b_CH11_Front_10 mm/Area Scan (7x8x1): Measurement grid: dx=12mm, dy=12mm

Maximum value of SAR (measured) = 0.607 W/kg

Next to Mouth/802.11_b_CH11_Front_10 mm/Zoom Scan (7x7x7)/Cube 0: Measurement grid: dx=5mm, dy=5mm, dz=5mm

Reference Value = 3.882 V/m; Power Drift = 0.08 dB

Peak SAR (extrapolated) = 0.727 W/kg

SAR(1 g) = 0.419 W/kg; SAR(10 g) = 0.226 W/kg

Maximum value of SAR (measured) = 0.604 W/kg

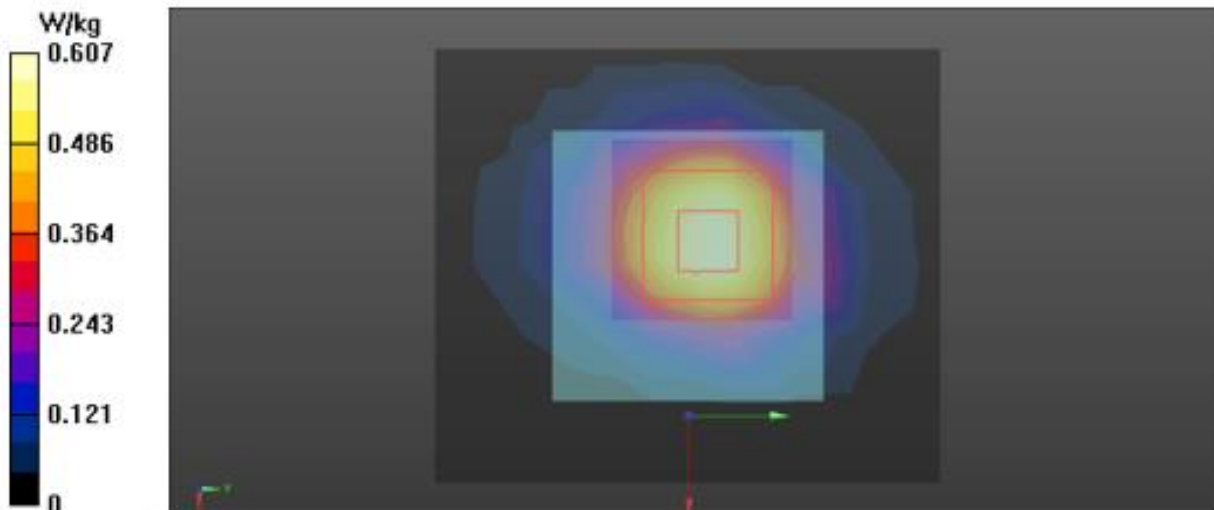

2)

Date: 4/11/2024

Test Laboratory: Eurofins KCTL Co.,Ltd.

File Name: [1. WLAN 2.4 GHz.da53:1](#)

DUT: SM-L310, Type: Smart Wearable, Serial: R3AX200PSAY

Communication System: UID 0, 2.4GWLAN (0); Frequency: 2462 MHz; Duty Cycle: 1:1

Medium parameters used: $f = 2462 \text{ MHz}$; $\sigma = 1.806 \text{ S/m}$; $\epsilon_r = 37.72$; $\rho = 1000 \text{ kg/m}^3$

Phantom section: Flat Section

DASY5 Configuration:

- Probe: EX3DV4 - SN7770;ConvF(6.51, 6.82, 6.91) @ 2462 MHz; Calibrated: 11/24/2023
- Sensor-Surface: 1.4mm (Mechanical Surface Detection)
- Electronics: DAE4 Sn1587; Calibrated: 7/17/2023
- Phantom: Twin-SAM V5.0; Type: QD 000 P40 CD; Serial: 1724
- Measurement SW: DASY52, Version 52.10 (4);

Extremity/802.11_b_CH11_Rear_0 mm/Area Scan (7x8x1): Measurement grid: dx=12mm, dy=12mm

Maximum value of SAR (measured) = 0.788 W/kg

Extremity/802.11_b_CH11_Rear_0 mm/Zoom Scan (7x7x7)/Cube 0: Measurement grid: dx=5mm, dy=5mm, dz=5mm

Reference Value = 15.68 V/m; Power Drift = -0.11 dB

Peak SAR (extrapolated) = 1.29 W/kg

SAR(1 g) = 0.512 W/kg; SAR(10 g) = 0.187 W/kg

Maximum value of SAR (measured) = 0.904 W/kg

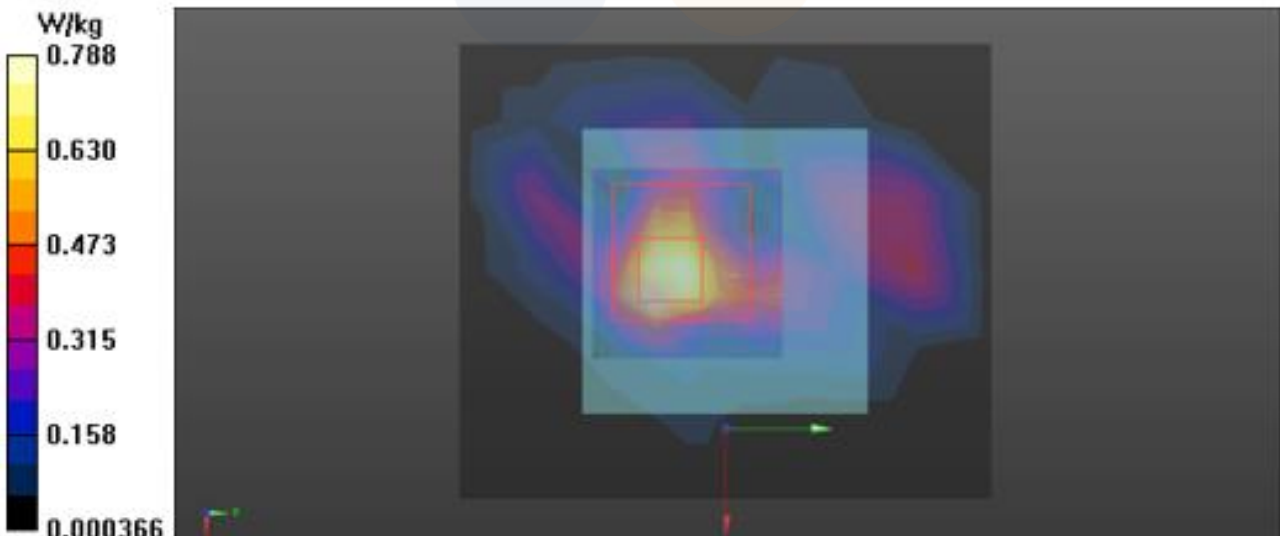

3)

Date: 4/15/2024

Test Laboratory: Eurofins KCTL Co.,Ltd.

File Name: [1. WLAN 5.3GHz.da53:0](#)

DUT: SM-L310, Type: Smart Wearable, Serial: R3AX200PZWW

Communication System: UID 0, 5GWLAN (0); Frequency: 5320 MHz; Duty Cycle: 1:1

Medium parameters used: $f = 5320$ MHz; $\sigma = 4.892$ S/m; $\epsilon_r = 36.066$; $\rho = 1000$ kg/m³

Phantom section: Flat Section

DASY5 Configuration:

- Probe: EX3DV4 - SN7770;ConvF(4.66, 5.15, 4.68) @ 5320 MHz; Calibrated: 11/24/2023
- Sensor-Surface: 1.4mm (Mechanical Surface Detection)
- Electronics: DAE4 Sn1587; Calibrated: 7/17/2023
- Phantom: Twin-SAM V5.0; Type: QD 000 P40 CD; Serial: 1724
- Measurement SW: DASY52, Version 52.10 (4);

Next to Mouth/802.11_a_CH64_Front_10 mm/Area Scan (11x11x1): Measurement grid: dx=10mm, dy=10mm

Maximum value of SAR (measured) = 0.0154 W/kg

Next to Mouth/802.11_a_CH64_Front_10 mm/Zoom Scan (10x9x7)/Cube 0: Measurement grid: dx=4mm, dy=4mm, dz=1.4mm

Reference Value = 0 V/m; Power Drift = 0.00 dB

Peak SAR (extrapolated) = 0.0950 W/kg

SAR(1 g) = 0.000469 W/kg; SAR(10 g) = 7.3e-005 W/kg

Maximum value of SAR (measured) = 0.0949 W/kg

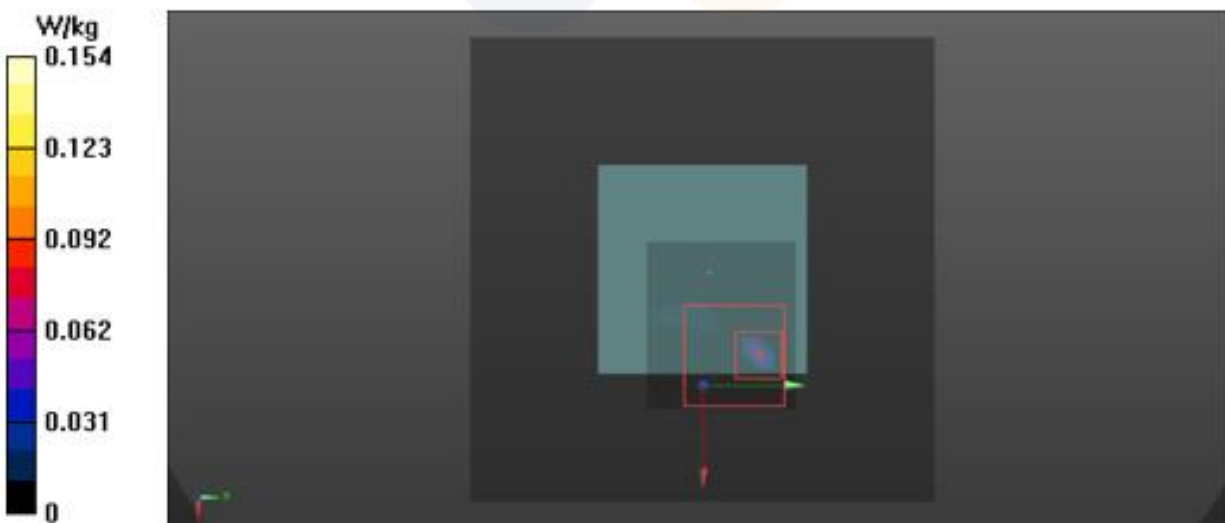

4)

Date: 4/15/2024

Test Laboratory: Eurofins KCTL Co.,Ltd.

File Name: [1. WLAN 5.3GHz.da53:1](#)

DUT: SM-L310, Type: Smart Wearable, Serial: R3AX200PT6M

Communication System: UID 0, 5GWLAN (0); Frequency: 5320 MHz; Duty Cycle: 1:1

Medium parameters used: $f = 5320 \text{ MHz}$; $\sigma = 4.892 \text{ S/m}$; $\epsilon_r = 36.066$; $\rho = 1000 \text{ kg/m}^3$

Phantom section: Flat Section

DASY5 Configuration:

- Probe: EX3DV4 - SN7770;ConvF(4.66, 5.15, 4.68) @ 5320 MHz; Calibrated: 11/24/2023
- Sensor-Surface: 1.4mm (Mechanical Surface Detection)
- Electronics: DAE4 Sn1587; Calibrated: 7/17/2023
- Phantom: Twin-SAM V5.0; Type: QD 000 P40 CD; Serial: 1724
- Measurement SW: DASY52, Version 52.10 (4);

Extremity/802.11_a_CH64_Rear_0 mm/Area Scan (11x11x1): Measurement grid: dx=10mm, dy=10mm

Maximum value of SAR (measured) = 0.752 W/kg

Extremity/802.11_a_CH64_Rear_0 mm/Zoom Scan (9x9x7)/Cube 0: Measurement grid: dx=4mm, dy=4mm, dz=1.4mm

Reference Value = 6.639 V/m; Power Drift = -0.14 dB

Peak SAR (extrapolated) = 1.25 W/kg

SAR(1 g) = 0.238 W/kg; SAR(10 g) = 0.080 W/kg

Maximum value of SAR (measured) = 0.751 W/kg

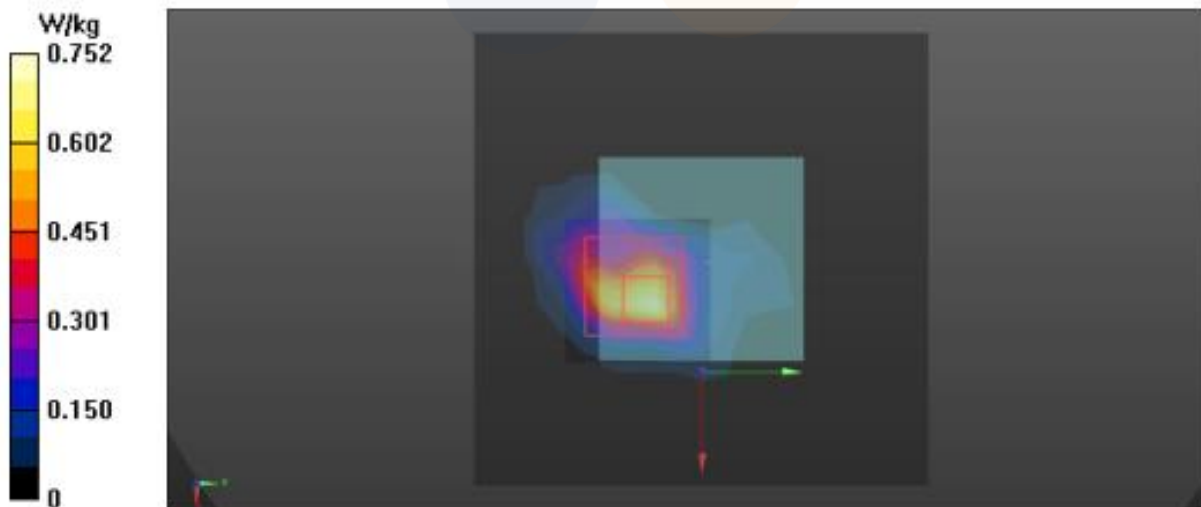

5)

Date: 4/15/2024

Test Laboratory: Eurofins KCTL Co.,Ltd.

File Name: [1. WLAN 5.6GHz.da53:0](#)

DUT: SM-L310, Type: Smart Wearable, Serial: R3AX200PTAP

Communication System: UID 0, 5GWLAN (0); Frequency: 5720 MHz; Duty Cycle: 1:1

Medium parameters used: $f = 5720$ MHz; $\sigma = 5.198$ S/m; $\epsilon_r = 35.211$; $\rho = 1000$ kg/m³

Phantom section: Flat Section

DASY5 Configuration:

- Probe: EX3DV4 - SN7770;ConvF(4.08, 4.47, 4.05) @ 5720 MHz; Calibrated: 11/24/2023
- Sensor-Surface: 1.4mm (Mechanical Surface Detection)
- Electronics: DAE4 Sn1587; Calibrated: 7/17/2023
- Phantom: Twin-SAM V5.0; Type: QD 000 P40 CD; Serial: 1724
- Measurement SW: DASY52, Version 52.10 (4);

Next to Mouth/802.11_a_CH144_Front_10 mm/Area Scan (11x11x1): Measurement grid: dx=10mm, dy=10mm

Maximum value of SAR (measured) = 0.0140 W/kg

Next to Mouth/802.11_a_CH144_Front_10 mm/Zoom Scan (12x11x7)/Cube 0: Measurement grid: dx=4mm, dy=4mm, dz=1.4mm

Reference Value = 0 V/m; Power Drift = 0.00 dB

Peak SAR (extrapolated) = 0.0210 W/kg

SAR(1 g) = 0.000215 W/kg; SAR(10 g) = 2.16e-005 W/kg

Maximum value of SAR (measured) = 0.0439 W/kg

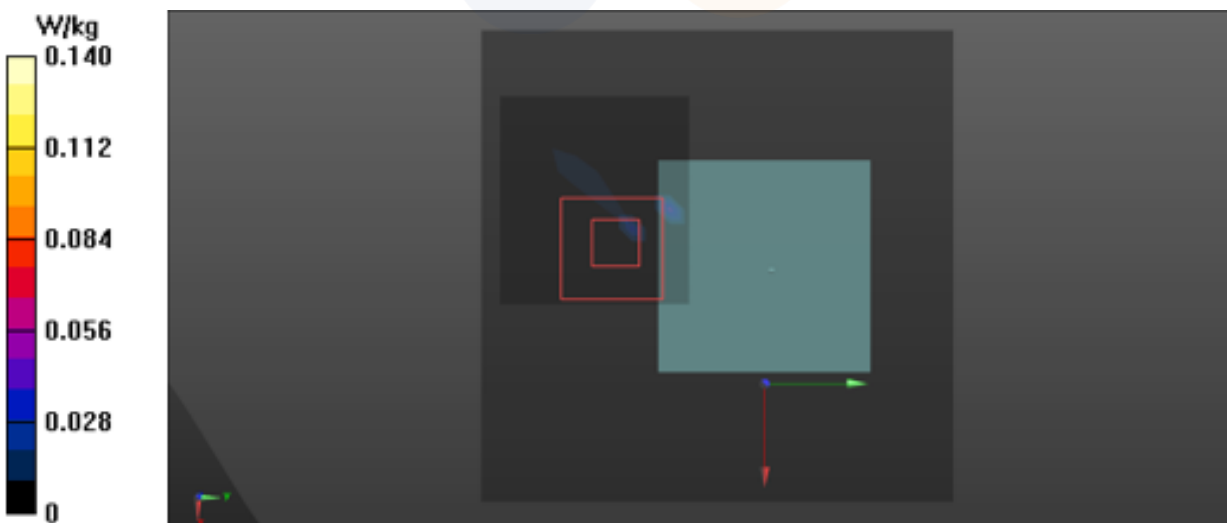

6)

Date: 4/15/2024

Test Laboratory: Eurofins KCTL Co.,Ltd.

File Name: [1. WLAN 5.6GHz.da53:1](#)

DUT: SM-L310, Type: Smart Wearable, Serial: R3AX200PZWW

Communication System: UID 0, 5GWLAN (0); Frequency: 5720 MHz; Duty Cycle: 1:1

Medium parameters used: $f = 5720$ MHz; $\sigma = 5.198$ S/m; $\epsilon_r = 35.211$; $\rho = 1000$ kg/m³

Phantom section: Flat Section

DASY5 Configuration:

- Probe: EX3DV4 - SN7770;ConvF(4.08, 4.47, 4.05) @ 5720 MHz; Calibrated: 11/24/2023
- Sensor-Surface: 1.4mm (Mechanical Surface Detection)
- Electronics: DAE4 Sn1587; Calibrated: 7/17/2023
- Phantom: Twin-SAM V5.0; Type: QD 000 P40 CD; Serial: 1724
- Measurement SW: DASY52, Version 52.10 (4);

Extremity/802.11_a_CH144_Rear_0 mm/Area Scan (11x11x1): Measurement grid: dx=10mm, dy=10mm

Maximum value of SAR (measured) = 2.31 W/kg

Extremity/802.11_a_CH144_Rear_0 mm/Zoom Scan (9x9x7)/Cube 0: Measurement grid: dx=4mm, dy=4mm, dz=1.4mm

Reference Value = 10.83 V/m; Power Drift = -0.17 dB

Peak SAR (extrapolated) = 5.99 W/kg

SAR(1 g) = 0.749 W/kg; SAR(10 g) = 0.257 W/kg

Maximum value of SAR (measured) = 2.27 W/kg

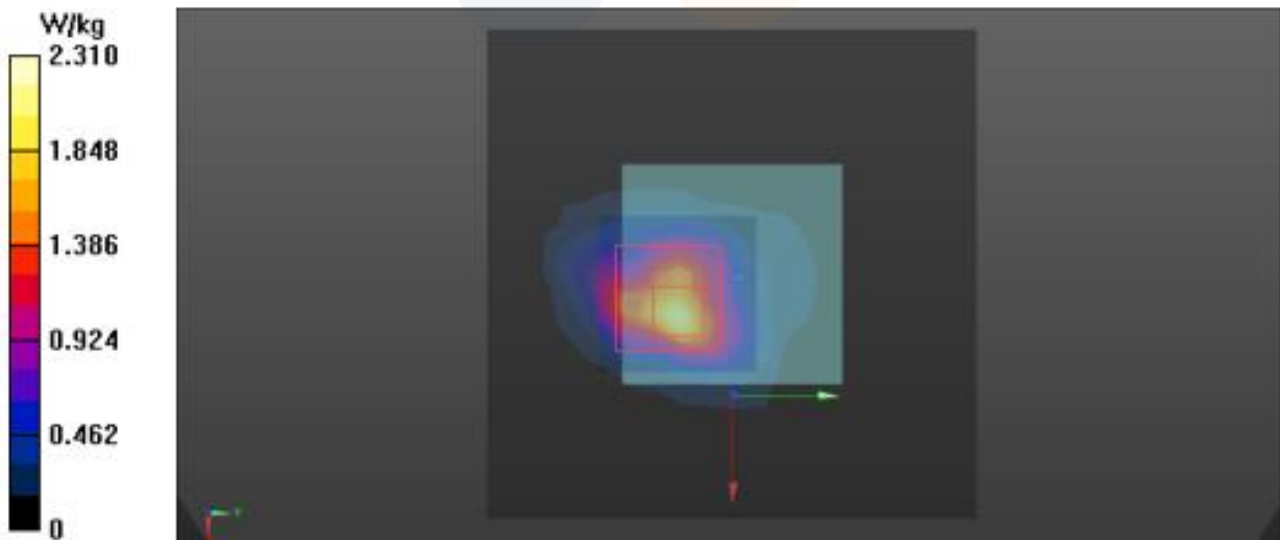

7)

Date: 4/15/2024

Test Laboratory: Eurofins KCTL Co.,Ltd.

File Name: [1. WLAN 5.8GHz.da53:0](#)

DUT: SM-L310, Type: Smart Wearable, Serial: R3AX200PZWW

Communication System: UID 0, 5GWLAN (0); Frequency: 5745 MHz; Duty Cycle: 1:1
 Medium parameters used (interpolated): $f = 5745$ MHz; $\sigma = 5.149$ S/m; $\epsilon_r = 34.923$; $\rho = 1000$ kg/m³
 Phantom section: Flat Section

DASY5 Configuration:

- Probe: EX3DV4 - SN7770;ConvF(4.08, 4.47, 4.05) @ 5745 MHz; Calibrated: 11/24/2023
- Sensor-Surface: 1.4mm (Mechanical Surface Detection)
- Electronics: DAE4 Sn1587; Calibrated: 7/17/2023
- Phantom: Twin-SAM V5.0; Type: QD 000 P40 CD; Serial: 1724
- Measurement SW: DASY52, Version 52.10 (4);

Next to Mouth/802.11_a_CH149_Front_10 mm/Area Scan (13x13x1): Measurement grid: dx=10mm, dy=10mm

[Info: Interpolated medium parameters used for SAR evaluation.](#)

Maximum value of SAR (measured) = 0.0380 W/kg

Next to Mouth/802.11_a_CH149_Front_10 mm/Zoom Scan (10x10x7)/Cube 0: Measurement grid:

dx=4mm, dy=4mm, dz=1.4mm

Reference Value = 2.189 V/m; Power Drift = 0.17 dB

Peak SAR (extrapolated) = 0.110 W/kg

SAR(1 g) = 0.011 W/kg; SAR(10 g) = 0.00459 W/kg

[Info: Interpolated medium parameters used for SAR evaluation.](#)

Maximum value of SAR (measured) = 0.0318 W/kg



8)

Date: 4/15/2024

Test Laboratory: Eurofins KCTL Co.,Ltd.

File Name: [1. WLAN 5.8GHz.da53:1](#)

DUT: SM-L310, Type: Smart Wearable, Serial: R3AX200PSAY

Communication System: UID 0, 5GWLAN (0); Frequency: 5745 MHz; Duty Cycle: 1:1
 Medium parameters used (interpolated): $f = 5745$ MHz; $\sigma = 5.149$ S/m; $\epsilon_r = 34.923$; $\rho = 1000$ kg/m³
 Phantom section: Flat Section

DASY5 Configuration:

- Probe: EX3DV4 - SN7770;ConvF(4.08, 4.47, 4.05) @ 5745 MHz; Calibrated: 11/24/2023
- Sensor-Surface: 1.4mm (Mechanical Surface Detection)
- Electronics: DAE4 Sn1587; Calibrated: 7/17/2023
- Phantom: Twin-SAM V5.0; Type: QD 000 P40 CD; Serial: 1724
- Measurement SW: DASY52, Version 52.10 (4);

Extremity/802.11_a_CH157_Rear_0 mm/Area Scan (9x9x1): Measurement grid: dx=10mm, dy=10mm

Info: [Interpolated medium parameters used for SAR evaluation.](#)

Maximum value of SAR (measured) = 1.30 W/kg

Extremity/802.11_a_CH157_Rear_0 mm/Zoom Scan (9x9x7)/Cube 0: Measurement grid: dx=4mm, dy=4mm, dz=1.4mm

Reference Value = 17.81 V/m; Power Drift = -0.13 dB

Peak SAR (extrapolated) = 5.62 W/kg

SAR(1 g) = 0.668 W/kg; SAR(10 g) = 0.200 W/kg

Info: [Interpolated medium parameters used for SAR evaluation.](#)

Maximum value of SAR (measured) = 2.07 W/kg

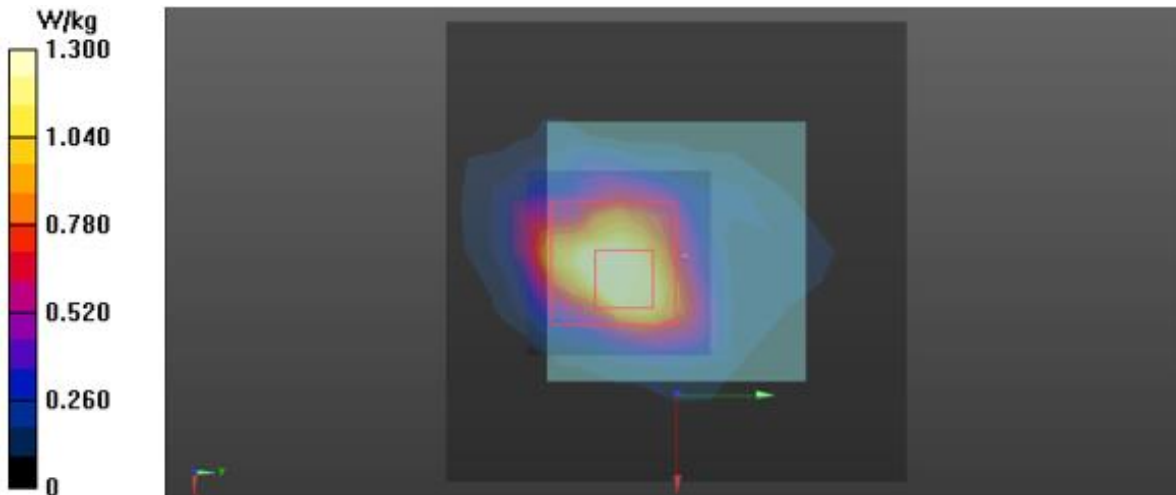

9)

Date: 4/11/2024

Test Laboratory: Eurofins KCTL Co.,Ltd.

File Name: [1. Bluetooth_BDR_da53:0](#)

DUT: SM-L310, Type: Smart Wearable, Serial: R3AX200PT6M

Communication System: UID 0, Bluetooth (0); Frequency: 2441 MHz; Duty Cycle: 1:1.30167
 Medium parameters used (interpolated): $f = 2441$ MHz; $\sigma = 1.789$ S/m; $\epsilon_r = 37.734$; $\rho = 1000$ kg/m³
 Phantom section: Flat Section

DASY5 Configuration:

- Probe: EX3DV4 - SN7770;ConvF(6.51, 6.82, 6.91) @ 2441 MHz; Calibrated: 11/24/2023
- Sensor-Surface: 1.4mm (Mechanical Surface Detection)
- Electronics: DAE4 Sn1587; Calibrated: 7/17/2023
- Phantom: Twin-SAM V5.0; Type: QD 000 P40 CD; Serial: 1724
- Measurement SW: DASY52, Version 52.10 (4);

Next to Mouth/Bluetooth_DH5_BDR_CH39_Front_10 mm/Area Scan (9x9x1): Measurement grid:
 dx=12mm, dy=12mm

[Info: Interpolated medium parameters used for SAR evaluation.](#)

Maximum value of SAR (measured) = 0.162 W/kg

Next to Mouth/Bluetooth_DH5_BDR_CH39_Front_10 mm/Zoom Scan (8x8x7)/Cube 0: Measurement grid: dx=5mm, dy=5mm, dz=5mm

Reference Value = 10.17 V/m; Power Drift = 0.06 dB

Peak SAR (extrapolated) = 0.219 W/kg

SAR(1 g) = 0.132 W/kg; SAR(10 g) = 0.072 W/kg

[Info: Interpolated medium parameters used for SAR evaluation.](#)

Maximum value of SAR (measured) = 0.183 W/kg

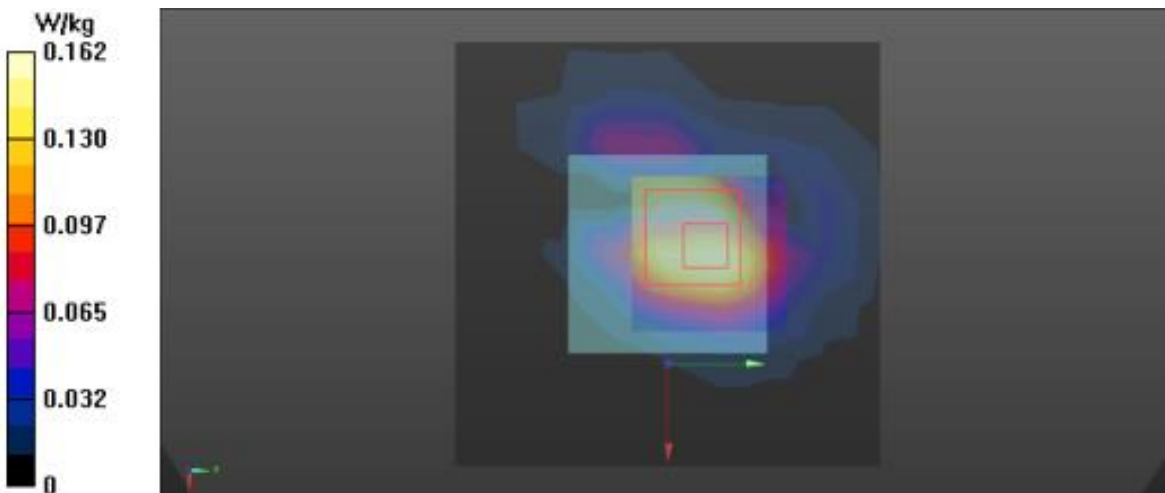

10)

Date: 4/11/2024

Test Laboratory: Eurofins KCTL Co.,Ltd.

File Name: [1. Bluetooth BDR .da53:1](#)

DUT: SM-L310, Type: Smart Wearable, Serial: R3AX200PT6M

Communication System: UID 0, Bluetooth (0); Frequency: 2402 MHz; Duty Cycle: 1:1.30167
 Medium parameters used (interpolated): $f = 2402$ MHz; $\sigma = 1.753$ S/m; $\epsilon_r = 37.768$; $\rho = 1000$ kg/m³
 Phantom section: Flat Section

DASY5 Configuration:

- Probe: EX3DV4 - SN7770;ConvF(6.51, 6.82, 6.91) @ 2402 MHz; Calibrated: 11/24/2023
- Sensor-Surface: 1.4mm (Mechanical Surface Detection)
- Electronics: DAE4 Sn1587; Calibrated: 7/17/2023
- Phantom: Twin-SAM V5.0; Type: QD 000 P40 CD; Serial: 1724
- Measurement SW: DASY52, Version 52.10 (4);

Extremity/Bluetooth_DH5_BDR_CH0_Rear_0 mm/Area Scan (9x9x1): Measurement grid: dx=12mm, dy=12mm

Info: [Interpolated medium parameters used for SAR evaluation.](#)

Maximum value of SAR (measured) = 0.704 W/kg

Extremity/Bluetooth_DH5_BDR_CH0_Rear_0 mm/Zoom Scan (7x7x7)/Cube 0: Measurement grid: dx=5mm, dy=5mm, dz=5mm

Reference Value = 10.93 V/m; Power Drift = -0.03 dB

Peak SAR (extrapolated) = 1.10 W/kg

SAR(1 g) = 0.460 W/kg; SAR(10 g) = 0.162 W/kg

Info: [Interpolated medium parameters used for SAR evaluation.](#)

Maximum value of SAR (measured) = 0.847 W/kg

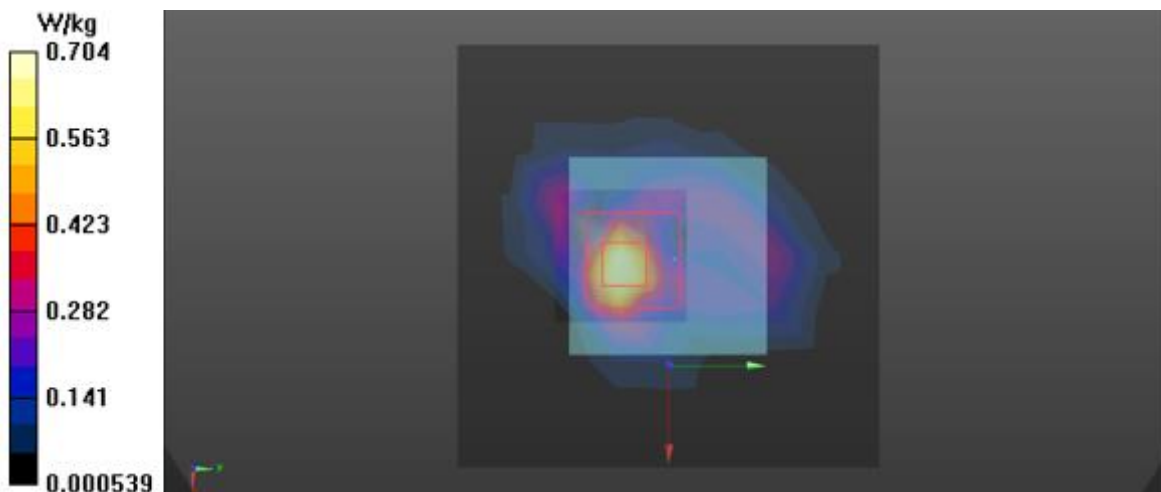

Appendixes List

<p>Appendix A</p>	<p>A.1 Probe Calibration certificate (EX3DV4_7770) A.2 Dipole Calibration certificate (D2450V2_895) A.3 Dipole Calibration certificate (D5GHzV2_1134)</p>
<p>Appendix B</p>	<p>SAR Tissue Specification</p>
<p>Appendix C</p>	<p>#Antenna Location & Distance</p>
<p>Appendix D</p>	<p>EUT Photo</p>
<p>Appendix E</p>	<p>Test Setup Photo</p>

