



74, Seoicheon-ro 578beon-gil, Majang-myeon, Icheon-si, Gyeonggi-do, Korea  
TEL: +82-31-645-6300 FAX: +82-31-645-6401

## SAR TEST REPORT

**Applicant Name:**

**SAMSUNG Electronics Co., Ltd.**  
129, Samsung-ro, Yeongtong-gu, Suwon-Si, Gyeonggi-do, 16677 Rep. of Korea

**Date of Issue:** 09. 05, 2018

**Test Report No.:** HCT-SR-1808-FC004-1

**Test Site:** HCT CO., LTD.

**FCC ID:**

**A3LSMJ610F**

<b>Equipment Type:</b>	Mobile Phone
<b>Application Type</b>	Certification
<b>FCC Rule Part(s):</b>	CFR §2.1093
<b>Model Name:</b>	SM-J610F/DS
<b>Additional FCC Model(s):</b>	SM-J610F, SM-J415F/DS, SM-J415F
<b>Date of Test:</b>	08/13/2018 ~ 08/28/2018

This device has been shown to be capable of compliance for localized specific absorption rate (SAR) for uncontrolled environment/general population exposure limits specified in FCC KDB procedures and had been tested in accordance with the measurement procedures specified in FCC KDB procedures.

I attest to the accuracy of data. All measurements reported herein were performed by me or were made under my supervision and are correct to the best of my knowledge and belief. I assume full responsibility for the completeness of these measurements and vouch for the qualifications of all persons taking them.

Tested By

Jee-Il, Lee  
Test Engineer  
SAR Team  
Certification Division

Reviewed By

Yun-jeang, Heo  
Technical Manager  
SAR Team  
Certification Division

This report only responds to the tested sample and may not be reproduced, except in full, without written approval of the HCT Co., Ltd.

## DOCUMENT HISTORY

Rev.	DATE	DESCRIPTION
HCT-SR-1808-FC004	08. 28, 2018	First Approval Report
HCT-SR-1808-FC004-1	09. 05, 2018	Revised Sec.2.1

## Table of Contents

1. ATTESTATION OF TEST RESULT OF DEVICE UNDER TEST .....	4
2. DEVICE UNDER TEST DESCRIPTION.....	5
3. INTRODUCTION .....	14
4. DESCRIPTION OF TEST EQUIPMENT .....	15
5. SAR MEASUREMENT PROCEDURE.....	16
6. DESCRIPTION OF TEST POSITION.....	18
7. RF EXPOSURE LIMITS .....	21
8. FCC SAR GENERAL MEASUREMENT PROCEDURES .....	22
9. OUTPUT POWER SPECIFICATIONS .....	28
10. SYSTEM VERIFICATION.....	37
11. SAR TEST DATA SUMMARY .....	40
12. SIMULTANEOUS SAR ANALYSIS.....	54
13. SAR MEASUREMENT VARIABILITY AND UNCERTAINTY .....	57
14. MEASUREMENT UNCERTAINTY.....	58
15. SAR TEST EQUIPMENT .....	59
16. CONCLUSION.....	60
17. REFERENCES .....	61
Attachment 1. – SAR Test Plots .....	63
Attachment 2. – Dipole Verification Plots.....	89
Attachment 3. – SAR Tissue Characterization.....	102
Attachment 4. – SAR SYSTEM VALIDATION.....	103
Attachment 5. – The Verification of WLAN Held to ear Power reduction.....	104
Attachment 6. – Probe Calibration Data .....	109
Attachment 7. – Dipole Calibration Data .....	264
Attachment 8. – DUT Antenna Information and SAR Test SETUP PHOTOGRAPHS	

## 1. ATTESTATION OF TEST RESULT OF DEVICE UNDER TEST

Test Laboratory	
Company Name:	HCT Co., LTD
Address:	74, Seoicheon-ro 578beon-gil, Majang-myeon, Icheon-si, Gyeonggi-do, 17383, Rep. of Korea
Telephone:	+82 31 645 6300
Fax.:	+82 31 645 6401

Attestation of SAR test result	
Applicant Name:	SAMSUNG Electronics Co., Ltd.
FCC ID:	A3LSMJ610F
Model:	SM-J610F/DS
Additional FCC Model(s):	SM-J610F, SM-J415F/DS, SM-J415F
EUT Type:	Mobile Phone
Application Type:	Certification

The Highest Reported SAR					
Band	Tx. Frequency (MHz)	Equipment Class	SAR (W/kg)		
			1g Head (W/Kg)	1g Body-Worn (W/Kg)	1g Hotspot (W/Kg)
			GSM/GPRS/EDGE 850	824.2 ~ 848.8	PCE
GSM/GPRS/EDGE 1900	1 850.2 ~ 1 909.8	PCE	0.19	0.21	0.39
UMTS 850	826.4 ~ 846.6	PCE	0.26	0.31	0.37
UMTS 1900	1 852.4 ~ 1 907.6	PCE	0.21	0.26	0.51
LTE Band 5 (Cell)	824.7 ~ 848.3	PCE	0.33	0.30	0.35
LTE TDD Band 41	2 498.5 ~ 2 687.5	PCE	0.24	0.27	0.77
802.11b	2 412 ~ 2 462	DTS	1.00	0.13	0.24
Bluetooth	2 402 ~ 2 480	DSS	0.19	<0.10	<0.10
Simultaneous SAR per KDB 690783 D01v01r03			1.34	0.44	1.01
Date(s) of Tests:	08/13/2018 ~ 08/28/2018				

## 2. DEVICE UNDER TEST DESCRIPTION

### 2.1 DUT specification

Device Wireless specification overview		
Band & Mode	Operating Mode	Tx Frequency
GSM 850	Voice / Data	824.2 ~ 848.8 MHz
GSM 1900	Voice / Data	1 850.2 ~ 1 909.8 MHz
UMTS 850	Voice / Data	826.4 ~ 846.6 MHz
UMTS 1900	Voice / Data	1 852.4 ~ 1 907.6 MHz
LTE Band 5 (Cell)	Voice / Data	824.7 ~ 848.3 MHz
LTE TDD Band 41	Voice / Data	2 498.5 ~ 2 687.5 MHz
2.4GHz WLAN	Voice / Data	2 412 ~ 2 462 MHz
Bluetooth / LE 4.2	Data	2 402 ~ 2 480 MHz
ANT+	Data	2 402 ~ 2 480 MHz
Device Description		
Device Dimension	Overall (Length x Width): 161.4 mm x 76.9 mm Overall Diagonal: 170 mm Display Diagonal: 154 mm	
Battery Options:	Standard (Li-ion Polymer Battery) Battery Model Name: EB-BG610ABE (SDI)	
Device Serial Numbers	Mode	Serial Number
	GSM 850/ GSM 1900/ UMTS 850/ UMTS 1900/ LTE Band 5	R38K70S66XE
		R38K70S9SZ
	LTE Band 41	R38K70S97PE
	2.4GHz WLAN/ Bluetooth	R38K70S66QA
SAR test were evaluated for All US Bands using SM-J610F/DS. The manufacturer has confirmed that the devices tested have the same physical, mechanical and thermal characteristics are within operational tolerances expected for production units.		

### 2.2 Power Reduction for SAR

This device uses an independent fixed level power reduction mechanism for WLAN modes during held-to-ear scenarios. Per FCC Guidance, the held-to-ear exposure conditions were evaluated at reduced power according to the head SAR Positions described in IEEE1528-2013. Detailed descriptions of the power reduction mechanism are include in the operational description.

The reduced powers for the power reduction mechanisms were conformed via conducted power measurements at the RF Port .

## 2.3 Nominal and Maximum Output Power Specifications

This device operates using the following maximum output power specifications. SAR values were scaled to the maximum allowed power to determine compliance per KDB publication 447498 D01v06.

### 2.3.1 Maximum PCE Output Power

Mode / Band		Voice (dBm)	Burst Average GMSK (dBm)				Burst Average 8-PSK (dBm)			
		1 Tx Slot	1 Tx Slot	2 Tx Slot	3 Tx Slot	4 Tx Slot	1 Tx Slot	2 Tx Slot	3 Tx Slot	4 Tx Slot
GSM/GPRS/EDGE 850	Maximum	33.5	33.5	31.0	29.0	27.5	26.0	24.5	23.0	21.5
	Nominal	32.5	32.5	30.0	28.0	26.5	25.0	23.5	22.0	20.5
GSM/GPRS/EDGE 1900	Maximum	31.0	31.0	28.0	26.0	24.5	26.0	24.5	23.0	21.5
	Nominal	30.0	30.0	27.0	25.0	23.5	25.0	23.5	22.0	20.5

Mode/Band		Modulated Average (dBm)				
		3GPP WCDMA	3GPP AMR	3GPP HSDPA	3GPP HSUPA	3GPP DC-HSDPA
UMTS Band 5 (850 MHz)	Maximum	24.7	24.5	22.8	22.8	22.8
	Nominal	23.7	23.5	21.8	21.8	21.8
UMTS Band 2 (1900 MHz)	Maximum	23.5	23.5	21.0	21.0	21.0
	Nominal	22.5	22.5	20.0	20.0	20.0

Mode / Band		Modulated Average (dBm)	
LTE Band 5 (Cell)	Maximum	24.5	
	Nominal	23.5	
LTE TDD Band 41	Maximum	24.5	
	Nominal	23.5	

### 2.3.2 Maximum WLAN/ Bluetooth Power

Mode / Band			Modulated Average (dBm)		
Mode	Channel		802.11b	802.11g	802.11n
2.4 GHz WIFI (Inactive)	Ch.1	Maximum	17.0	11.0	10.0
		Nominal	16.0	10.0	9.0
	Ch.2 ~ 5	Maximum	16.0	14.5	13.0
		Nominal	15.0	13.5	12.0
	Ch.6 ~ 10	Maximum	16.0	14.5	16.0
		Nominal	15.0	13.5	15.0
	Ch.11	Maximum	15.0	13.0	12.0
		Nominal	14.0	12.0	11.0

### 2.3.3 Reduced WLAN Power (Held to ear)

Mode / Band			Modulated Average (dBm)		
Mode	Channel		802.11b	802.11g	802.11n
2.4 GHz WIFI (Active)	Ch.1	Maximum	15.0	11.0	10.0
		Nominal	14.0	10.0	9.0
	Ch.2 ~ 5	Maximum	15.0	14.5	13.0
		Nominal	14.0	13.5	12.0
	Ch.6 ~ 10	Maximum	15.0	14.5	16.0
		Nominal	14.0	13.5	15.0
	Ch.11	Maximum	15.0	13.0	12.0
		Nominal	14.0	12.0	11.0

### 2.3.4 Maximum Bluetooth Power

Mode / Band			Modulated Average (dBm)	
Bluetooth	DH5	Maximum	10.5	
		Nominal	9.5	
	2-DH5	Maximum	9.5	
		Nominal	8.5	
	3-DH5	Maximum	9.5	
		Nominal	8.5	
Bluetooth LE		Maximum	2.0	
		Nominal	1.0	

## 2.4 LTE information

Item.		Description				
Frequency Range	LTE Band 5 (Cell)	824.7 ~ 848.3 MHz				
	LTE TDD Band 41	2 498.5 ~ 2 687.5 MHz				
Channel Bandwidths	LTE Band 5 (Cell)	1.4 MHz, 3 MHz, 5 MHz, 10 MHz				
	LTE TDD Band 41	5 MHz, 10 MHz, 15 MHz, 20 MHz				
Channel & Freq.(MHz)		Low		Middle		High
LTE Band 5 (Cell)	1.4 MHz	824.7 (20407)		836.5 (20525)		848.3 (20643)
	3 MHz	825.5 (20415)		836.5 (20525)		847.5 (20635)
	5 MHz	826.5 (20425)		836.5 (20525)		846.5 (20625)
	10 MHz	829.0 (20450)		836.5 (20525)		844.0 (20600)
LTE Band 41	5 MHz	2 498.5(39675)	2 545.8(40148)	2 593.0(40620)	2 640.3(41093)	2 687.5(41565)
	10 MHz	2 501.0(39700)	2 547.0(40160)	2 593.0(40620)	2 639.0(41080)	2 685.0(41540)
	15 MHz	2 503.5(39725)	2 548.3(41073)	2 593.0(40620)	2 637.8(41068)	2 682.5(41515)
	20 MHz	2 506.0(39750)	2 549.5(40185)	2 593.0(40620)	2 636.5(41055)	2 680.0(41490)
UE Category		LTE Rel. 10, Category 4				
Modulations Supported in UL		QPSK, 16QAM				
LTE MPR Permanently implemented per 3GPP TS 36.101 section 6.2.3		Yes				
A-MPR disabled for SAR Testing.		Yes				
LTE Carrier Aggregation		This device does not support downlink and uplink Carrier Aggregation for US region.				
LTE Release 10 information		This device does not support full CA features on 3GPP Release 10. The following LTE Release 10 features are not supported. Uplink and Downlink Carrier aggregations, Relay, HetNet, Enhanced MIMO, eICI, WiFi offloading, MDH, eMBMA, Cross-Carrier Scheduling, Enhanced SC-FDMA.				



## 2.5 Test Methodology and Procedures

The tests documented in this report were performed in accordance with IEEE Standard 1528-2013 and the following published KDB procedures.

- FCC KDB Publication 941225 D01 3G SAR Procedures v03r01
- FCC KDB Publication 941225 D06 Hot Spot SAR v02r01
- FCC KDB Publication 941225 D05 SAR for LTE Devices v02r05
- FCC KDB Publication 941225 D05A LTE Rel.10 KDB Inquiry sheet v01r02
- FCC KDB Publication 248227 D01 802.11 Wi-Fi SAR v02r02
- FCC KDB Publication 447498 D01 General SAR Guidance v06
- FCC KDB Publication 648474 D04 Handset SAR v01r03
- FCC KDB Publication 865664 D01 SAR measurement 100 MHz to 6 GHz v01r04
- FCC KDB Publication 865664 D02 SAR Reporting v01r02
- October 2013 TCB Workshop Notes (GPRS testing criteria)
- April 2015 TCB Workshop Notes (Simultaneous transmission summation clarified)

## 2.6 DUT Antenna Locations

The overall dimensions of this device are > 9 X 5 cm. A diagram showing device antenna can be found in SAR\_setup\_photos. Since the diagonal dimension of this device is > 160 mm and < 200 mm, it is considered a “phablet”.

This model allows users to exchange data or media files with other Bluetooth enabled devices using Bluetooth, which means they can connect to other Bluetooth enabled devices via Bluetooth tethering. Therefore, SAR test was performed for additional simultaneous transmissions.

Head and Bluetooth Tethering SAR were evaluated for BT BR tethering applications.

Mode	Rear	Front	Left	Right	Bottom	Top
GSM/GPRS/EDGE 850	Yes	Yes	Yes	Yes	Yes	No
GSM/GPRS/EDGE 1900	Yes	Yes	Yes	Yes	Yes	No
UMTS 850	Yes	Yes	Yes	Yes	Yes	No
UMTS 1900	Yes	Yes	Yes	Yes	Yes	No
LTE Band 5	Yes	Yes	Yes	Yes	Yes	No
LTE Band 41	Yes	Yes	Yes	Yes	Yes	No
2.4 GHz WLAN	Yes	Yes	Yes	No	No	Yes
Bluetooth	Yes	Yes	Yes	No	No	Yes

Particular EUT edges were not required to be evaluated for Bluetooth Tethering and Hotspot SAR if the edges were > 25 mm from the transmitting antenna according to FCC KDB 941225 D06v02r01 on page 2. The distance between the transmit antennas and the edges of the device are included in the filing.

\* Note: All test configurations are based on front view position.

## 2.7 SAR Summation Scenario

According to FCC KDB 447498 D01v06, transmitters are considered to be transmitting simultaneously when there is overlapping transmission, with the exception of transmissions during network hand-offs with maximum hand-off duration less than 30 seconds. Possible transmission paths for the EUT are shown below paths and are mode in same rectangle to indicate communication modes which share the same path. Modes which share the same transmission path cannot transmit simultaneously with one another.

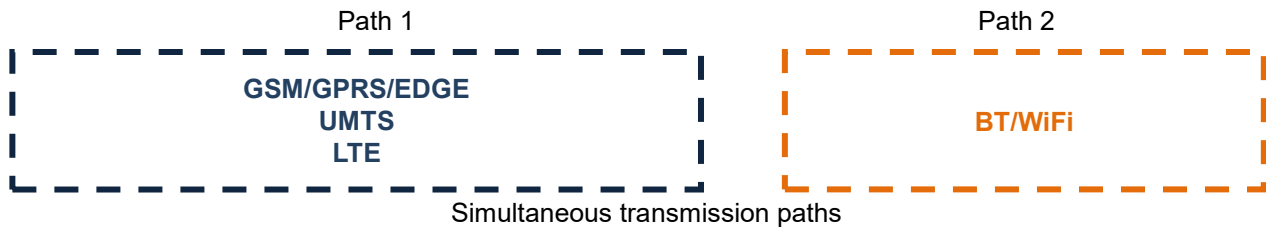

This device contains multiple transmitters that may operate simultaneously, and therefore requires a simultaneous transmission analysis according to FCC KDB 447498 D01v06.

Simultaneous Transmission Scenarios				
Applicable Combination	Head	Body-Worn	Hotspot	Extremity
GSM Voice + 2.4 GHz WiFi	Yes	Yes	N/A	Yes
GSM Voice + 2.4 GHz Bluetooth	Yes^	Yes	N/A	Yes
GPRS + 2.4 GHz WiFi	N/A	N/A	Yes	Yes
GPRS + Bluetooth	N/A	N/A	Yes^	Yes
UMTS + 2.4 GHz WiFi	Yes	Yes	Yes	Yes
UMTS + 2.4 GHz Bluetooth	Yes^	Yes	Yes^	Yes
LTE + 2.4 GHz WiFi	Yes	Yes	Yes	Yes
LTE+ 2.4 GHz Bluetooth	Yes^	Yes	Yes^	Yes

1. WLAN 2.4 GHz and Bluetooth share antenna path and cannot transmit simultaneously.
2. All licensed modes share the same antenna path and cannot transmit simultaneously.
3. UMTS +WLAN scenario also represents the UMTS Voice/DATA + WLAN 2.4GHz hotspot scenario.
4. GPRS/EDGE does not support pre-installed VOIP applications.
5. The highest reported SAR for each exposure condition is used for SAR summation purpose.
6. Wi-Fi Hotspot and WiFi Direct are supported for WLAN 2.4GHz.
7. ^ Bluetooth tethering is considered.
8. This device supports VOLTE and VoWiFi.

## 2.8 SAR Test Considerations

### 2.8.1 Bluetooth LE

Per FCC KDB 447498 D01v06, The SAR exclusion threshold for distance < 50mm is defined by the following equation:

$$\frac{MaxPowerofChannel(mW)}{TestSeparationDistance(mm)} * \sqrt{Frequency(GHz)} \leq 3.0(1g SAR), 7.5(10g SAR)$$

Mode		Frequency	Maximum Allowed Power	Separation Distance	≤ 3.0	≤ 7.5
		[MHz]	[mW]	[mm]	1-g SAR	10-g SAR
Bluetooth LE	Head SAR	2 480	2.0	5	0.6	
	Body Worn SAR		2.0	15	0.2	
	Tethering SAR		2.0	10	0.3	
	Extremity SAR		2.0	5		0.6

Based on the maximum conducted power of Bluetooth LE and antenna to use separation distance, Bluetooth LE SAR was not required  $[(2/5)*\sqrt{2.480}] = 0.6 \leq 3.0$ ,  $[(2/15)*\sqrt{2.480}] = 0.2 \leq 3.0$  for 1-g SAR,  $[(2/10)*\sqrt{2.480}] = 0.3 \leq 3.0$  for 1-g SAR,  $[(2/5)*\sqrt{2.480}] = 0.6 \leq 7.5$  for 10-g SAR.

The Reported SAR for WLAN and Bluetooth

The Reported SAR = The Measured SAR \*  $\frac{Maximum\ tune-up\ (mW)}{Measured\ Conducted\ Power(mW)}$  \* Duty factor

## 2.8.2 Licensed Transmitter(s)

GSM/GPRS/EDGE DTM is not supported for US bands. Therefore, the GSM Voice modes in this report do not transmit simultaneously with GPRS/EDGE Data.

This device is only capable of QPSK HSUPA in the uplink. Therefore, no additional SAR tests are required beyond that described for devices with HSUPA in KDB 941225 D01v03r01.

LTE SAR for the higher modulations and lower bandwidths were not tested since the maximum average output power of all required channels and configurations was not more than 0.5 dB higher than the highest bandwidth; and the reported LTE SAR for the highest bandwidth was less than 1.45 W/kg for all configurations according to FCC KDB 941225 D05v02r05.

Per FCC KDB 648474 D04v01r03, this device is considered a "Phablet" since the diagonal dimension is greater than 160 mm and less than 200 mm. Therefore, extremity SAR tests are required when wireless router mode does not apply or if wireless router 1g SAR >1.2 W/kg. When hotspot mode applies, 10g SAR required only for the surfaces and edges with hotspot mode scaled to the maximum output power (including tolerance) is 1g SAR > 1.2 W/kg.

Per FCC KDB 941225 D01v03r01, 12.2 kbps RMC is the primary mode and HSPA (HSUPA/HSDPA with RMC) is the secondary mode.

Per FCC KDB 941225 D01v03r01, The SAR test exclusion is applied to the secondary mode by the following equation.

$$\text{Adjusted SAR} = \text{Highest Reported SAR} * \frac{\text{Secondary Max tune - up (mW)}}{\text{Primary Max tune - up(mW)}} \leq 1.2 \text{ W/kg.}$$

Based on the highest Reported SAR, the secondary mode is not required.

Per FCC KDB 690783 1 D01 SAR Listings on Grants v01r03 and KDB 447498 D01 General RF Exposure Guidance v06 The SAR numbers listed must be consistent with the highest reported test results required by the published RF exposure KDB procedures. When the measured SAR is not at the maximum tune-up tolerance limit or maximum output power allowed for production units, the measured results are scaled to the maximum conditions to determine compliance; the scaled results are referred to as the reported SAR.

$$\text{The Reported SAR} = \text{The Measured SAR} * \frac{\text{Maximum tune-up (mW)}}{\text{Measured Conducted Power(mW)}}$$

### 3. INTRODUCTION

The FCC has adopted the guidelines for evaluating the environmental effects of radio frequency radiation in ET Docket 93-62 on Aug. 6, 1996 to protect the public and workers from the potential hazards of RF emissions due to FCC-regulated portable devices.

The safety limits used for the environmental evaluation measurements are based on the criteria published by the American National Standards Institute (ANSI) for localized specific absorption rate (SAR) in IEEE/ANSI C95.1-1992 Standard for Safety Levels with Respect to Human Exposure to Radio Frequency Electromagnetic Fields, 3 kHz to 300 GHz. 1992 by the Institute of Electrical and Electronics Engineers, Inc., New York 10017. The measurement procedure described in IEEE/ANSI C95.3-1992 Recommended Practice for the Measurement of Potentially Hazardous Electromagnetic Fields - RF and Microwave is used for guidance in measuring SAR due to the RF radiation exposure from the Equipment Under Test (EUT). These criteria for SAR evaluation are similar to those recommended by the National Council on Radiation Protection and Measurements (NCRP) in Biological Effects and Exposure Criteria for Radio Frequency Electromagnetic Fields," NCRP Report No. 86 NCRP, 1986, Bethesda, MD 20814. SAR is a measure of the rate of energy absorption due to exposure to an RF transmitting source. SAR values have been related to threshold levels for potential biological hazards.

#### SAR Definition

Specific Absorption Rate (SAR) is defined as the time derivative of the incremental electromagnetic energy (dW) absorbed by (dissipated in) an incremental mass (dm) contained in a volume element (dV) of a given density (r). It is also defined as the rate of RF energy absorption per unit mass at a point in an absorbing body.

$$SAR = \frac{d}{dt} \left( \frac{dU}{dm} \right)$$

Figure 1. SAR Mathematical Equation

*SAR is expressed in units of Watts per Kilogram (W/kg)*

$$SAR = \sigma E^2 / \rho$$

Where:

- $\sigma$  = conductivity of the tissue-simulant material (S/m)
- $\rho$  = mass density of the tissue-simulant material (kg/m<sup>3</sup>)
- $E$  = Total RMS electric field strength (V/m)

NOTE: The primary factors that control rate of energy absorption were found to be the wavelength of the incident field in relations to the dimensions and geometry of the irradiated organism, the orientation of the organism in relation to the polarity of field vectors, the presence of reflecting surfaces, and whether conductive contact is made by the organism with a ground plane.

## 4. DESCRIPTION OF TEST EQUIPMENT

### 4.1 SAR MEASUREMENT SETUP

These measurements are performed using the DASY4 automated dosimetric assessment system. It is made by Schmid & Partner Engineering AG (SPEAG) in Zurich, Switzerland. It consists of high precision robotics system (Staubli), robot controller, Pentium III computer, near-field probe, probe alignment sensor, and the generic twin phantom containing the brain equivalent material. The robot is a six-axis industrial robot performing precise movements to position the probe to the location (points) of maximum electromagnetic field (EMF) (see Figure.2).

A cell controller system contains the power supply, robot controller, teach pendant (Joystick), and remote control, is used to drive the robot motors. The PC with Windows XP or Windows 7 is working with SAR Measurement system DASY4 & DASY5, A/D interface card, monitor, mouse, and keyboard. The Staubli Robot is connected to the cell controller to allow software manipulation of the robot. A data acquisition electronic (DAE) circuit performs the signal amplification, signal multiplexing, AD-conversion, offset measurements, mechanical surface detection, collision detection, etc. is connected to the Electro-optical coupler (EOC). The EOC performs the conversion from the optical into digital electric signal of the DAE and transfers data to the PC plug-in card.

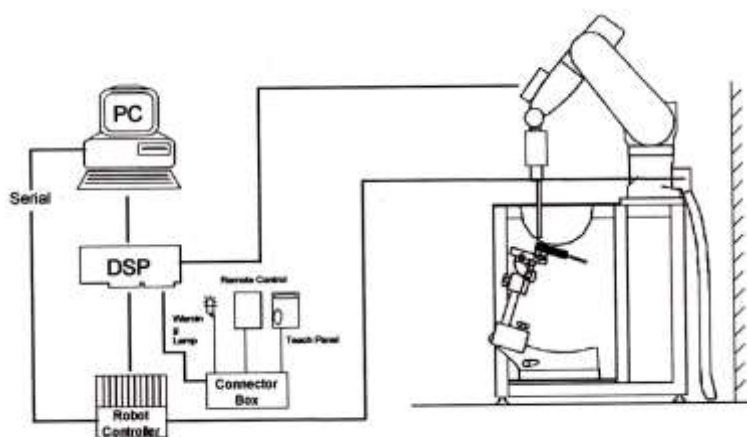

Figure 2. HCT SAR Lab. Test Measurement Set-up

The DAE consists of a highly sensitive electrometer-grade preamplifier with auto-zeroing, a channel and gain-switching multiplexer, a fast 16 bit AD-converter and a command decoder and control logic unit. Transmission to the PC-card is accomplished through an optical downlink for data and status information and an optical uplink for commands and clock lines. The mechanical probe mounting device includes two different sensor systems for frontal and sidewise probe contacts. They are also used for mechanical surface detection and probe collision detection. The robot uses its own controller with a built in VME-bus computer. The system is described in detail in.

## 5. SAR MEASUREMENT PROCEDURE

The evaluation was performed using the following procedure compliant to FCC KDB Publication 865664 D01v01r04 and IEEE 1528-2013

1. The SAR distribution at the exposed side of the head or body was measured at a distance no more than 5.0 mm from the inner surface of the shell. The area covered the entire dimension of the DUT's head and body area and the horizontal grid resolution was depending on the FCC KDB 865664 D01v01r04 table 4-1 & IEEE 1528-2013.
2. Based on step, the area of the maximum absorption was determined by sophisticated interpolations routines implemented in DASY software. When an Area Scan has measured all reachable point. DASY system computes the field maximal found in the scanned are, within a range of the maximum. SAR at this fixed point was measured and used as a reference value.
3. Around this point, a volume was assessed according to the measurement resolution and volume size requirements of FCC KDB 865664 D01v01r04 table 4-1 and IEEE 1528-2013. On the basis of this data set, the spatial peak SAR value was evaluated with the following procedure (reference from the DASY manual.)
  - a. The data at the surface were extrapolated, since the center of the dipoles is no more than 2.7 mm away from the tip of the probe (it is different from the probe type) and the distance between the surface and the lowest measuring point is 1.2 mm. The extrapolation was based on a least square algorithm. A polynomial of the fourth order was calculated through the points in z-axes. This polynomial was then used to evaluate the points between the surface and the probe tip.
  - b. The maximum interpolated value was searched with a straight-forward algorithm. Around this maximum the SAR values averaged over the spatial volumes (1 g or 10 g) were computed using the 3D-Spline interpolation algorithm. The 3D-spline is composed of three one-dimensional splines with the "Not a knot" condition (in x, y, and z directions. The volume was integrated with the trapezoidal algorithm. One thousand points (10 x 10 x 10) were interpolated to calculate the average.
  - c. All neighboring volumes were evaluated until no neighboring volume with a higher average value was found.
4. The SAR reference value, at the same location as step 2, was re-measured after the zoom scan. If the value changed by more than 5 %, the SAR evaluation and drift measurements were repeated.



Area scan and zoom scan resolution setting follow KDB 865664 D01v01r04 quoted below.

		≤ 3 GHz	> 3 GHz
Maximum distance from closest measurement point (geometric center of probe sensors) to phantom surface		5±1 mm	$\frac{1}{2} \cdot \delta \cdot \ln(2) \pm 0.5$ mm
Maximum probe angle from probe axis to phantom surface normal at the measurement location		30°±1°	20°±1°
Maximum area scan Spatial resolution: $\Delta x_{Area}, \Delta y_{Area}$		≤ 2 GHz: ≤15 mm 2-3 GHz: ≤12 mm	3-4 GHz: ≤12 mm 4-6 GHz: ≤10 mm
		When the x or y dimension of the test device, in the measurement plane orientation, is smaller than the above, the measurement resolution must be ≤ the corresponding x or y dimension of the test device with at least one measurement point on the test device.	
Maximum zoom scan Spatial resolution: $\Delta x_{zoom}, \Delta y_{zoom}$		≤ 2 GHz: ≤8mm 2-3 GHz: ≤5mm*	3-4 GHz: ≤5 mm* 4-6 GHz: ≤4 mm*
Maximum zoom scan Spatial resolution normal to phantom surface	uniform grid: $\Delta z_{zoom}(n)$	≤ 5 mm	3-4 GHz: ≤4 mm 4-5 GHz: ≤3 mm 5-6 GHz: ≤2 mm
	graded grid $\Delta z_{zoom}(1)$ : between 1 <sup>st</sup> two Points closest to phantom surface	≤ 4 mm	3-4 GHz: ≤3 mm 4-5 GHz: ≤2.5 mm 5-6 GHz: ≤2 mm
	$\Delta z_{zoom}(n>1)$ : between subsequent Points	≤1.5 · $\Delta z_{zoom}(n-1)$	
Minimum zoom scan volume	x, y, z	≥ 30 mm	3-4 GHz: ≥28 mm 4-5 GHz: ≥25 mm 5-6 GHz: ≥22 mm
<p>Note: <math>\delta</math> is the penetration depth of a plane-wave at normal incidence to the tissue medium; see draft standard IEEE P1528-2011 for details.</p> <p>* When zoom scan is required and the reported SAR from the area scan based 1-g SAR estimation procedures of KDB 447498 is ≤ 1.4 W/kg, ≤ 8 mm, ≤ 7 mm and ≤ 5 mm zoom scan resolution may be applied, respectively, for 2 GHz to 3 GHz, 3 GHz to 4 GHz and 4 GHz to 6 GHz.</p>			

## 6. DESCRIPTION OF TEST POSITION

### 6.1 EAR REFERENCE POINT

Figure 6-2 shows the front, back and side views of the SAM phantom. The center-of-mouth reference point is labeled “M”, the left ear reference point (ERP) is marked “LE”, and the right ERP is marked “RE.” Each ERP is on the B-M (back-mouth) line located 15 mm behind the entrance-to-ear-canal (EEC) point, as shown in Figure 6-1. The Reference Plane is defined as passing through the two ear reference point and point M. The line N-F (Neck-Front), also called the Reference Pivoting Line, is not perpendicular to the reference plane (See Figure 5-1), Line B-M is perpendicular to the N-F line. Both N-F and B-M lines are marked on the external phantom shell to facilitate handset positioning.

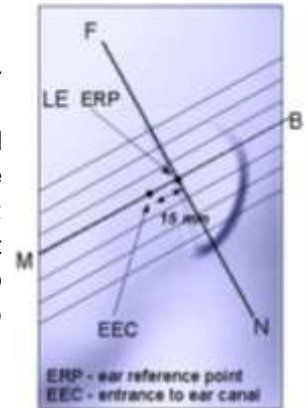

Figure 6-1  
Close-up side view of ERP

### 6.2 HANDSET REFERENCE POINTS

Two imaginary lines on the handset were established: the vertical centerline and the horizontal line. The device under test was placed in a normal operating position with the acoustic output located along the “vertical centerline” on the front of the device aligned to the “ear reference point”(see Figure 6-3). The acoustic output was then located at the same level as the center of the ear reference point. The device under test was positioned so that the “vertical centerline” was bisecting the front surface of the handset at its top and bottom edges, positioning the “ear reference point” on the outer surface of the both the left and right head phantoms on the ear reference point.



Figure 6-2  
Front, back and side views of SAM Twin Phantom

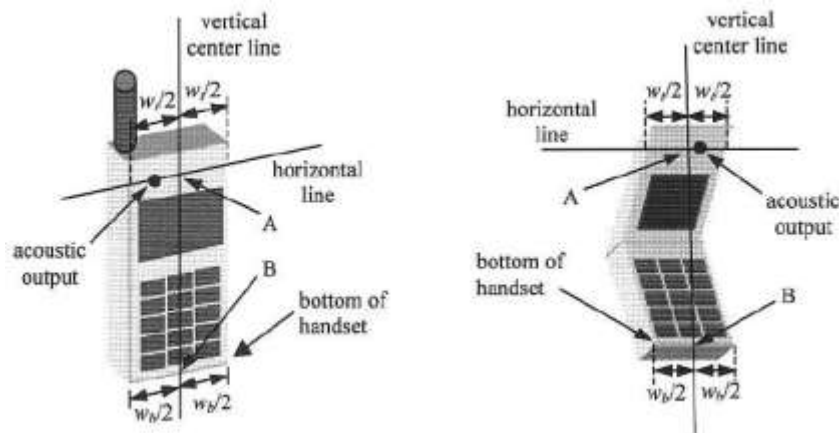

Figure 6-3. Handset vertical and horizontal reference lines

### 6.3 Device Holder

The device holder is made out of low-loss POM material having the following dielectric parameter; relative permittivity  $\epsilon=3$  and loss tangent  $\sigma =0.02$ .

### 6.4 Position for cheek

Figure 6.4. shows cheek or touch position. The reference points for the right ear (RE), left ear (LE), and mouth (M), which establish the Reference Plane for handset positioning, are indicated.



Figure 6.4 Cheek/ Touch position of the wireless device

### 6.5 Definition of the “tilted” position

Figure 6.5. shows tilted position. Place the device in the cheek position. Then while maintaining the orientation of the device, retract the device parallel to the reference plane far enough away from the phantom to enable a rotation of the device by 15°



Figure 6.5. Tilt 15° position of the wireless device

### 6.6 Body-Worn Accessory Configurations

Body-worn operating configurations are tested with the belt-dips and holsters attached to the device and positioned against a flat phantom in a normal use configuration (see Figure 6-6). Per FCC KDB Publication 648474 D04v01r03 Body-worn accessory exposure is typically related to voice mode operations when handsets are carried in Body-worn accessories. The Body-worn accessory procedures in FCC KDB Publication 447498 D01v06 should be used to test for Body-worn accessory SAR compliance, without a headset connected to it.. When the reported SAR for a body-worn accessory, measured without a headset connected to the handset, is > 1.2 W/kg, the highest reported SAR configuration for that wireless mode and frequency band should be repeated for that body- worn accessory with a headset attached to the handset.



Figure 6-6  
Sample Body-Worn Diagram

Accessories for Body-worn operation configurations are divided into two categories: those that do not contain metallic components and those that do contain metallic components. When multiple accessories that do not contain metallic components are supplied with the device, the device is tested with only the accessory that

dictates the closest spacing to the body. Then multiple accessories that contain metallic components are tested with the device with each accessory. If multiple accessories share an identical metallic component (i.e. the same metallic belt-dip used with different holsters with no other metallic components) only the accessory that dictates the closest spacing to the body is tested.

## 6.7 Wireless Router Configurations

Some battery-operated handsets have the capability to transmit and receive user data through simultaneous transmission of WIFI simultaneously with a separate licensed transmitter. The FCC has provided guidance in FCC KDB Publication 941225 D06v02r01 where SAR test considerations for handsets ( $L \times W \geq 9\text{cm} \times 5\text{cm}$ ) are based on a composite test separation distance of 10 mm from the front back and edges of the device containing transmitting antennas within 2.5 cm of their edges, determined from general mixed use conditions for this type of devices. Since the hotspot SAR results may overlap with the Body-worn accessory SAR requirements, the more conservative configurations can be considered, thus excluding some Body-worn accessory SAR tests.

When the user enables the personal wireless router functions for the handset actual operations include simultaneous transmission of both the WIFI transmitter and another licensed transmitter. Both transmitters often do not transmit at the same transmitting frequency and thus cannot be evaluated for SAR under actual use conditions due to the limitations of the SAR assessment probes. Therefore, SAR must be evaluated for each frequency transmission and mode separately and spatially summed with the WIFI transmitter according to FCC KDB Publication 447498 D01v06 publication procedures. The "Portable Hotspot" feature on the handset was NOT activated during SAR assessments, to ensure the SAR measurements were evaluated for a single transmission frequency RF signal at a time.

## 6.8 Extremity Exposure Configurations

Devices that are designed or intended for use on extremities or mainly operated in extremity only exposure conditions: i.e., hands, wrists, feet and ankles, may require extremity SAR evaluation. When the device also operates in close proximity to the user's body, SAR compliance for the body is also required. The 1-g body and 10-g extremity SAR Exclusion Thresholds found in KDB Publication 447498 D01v06 should be applied to determine SAR test requirements.

For smart phones with a display diagonal dimension  $> 15.0\text{ cm}$  or an overall diagonal dimension  $> 16.0\text{ cm}$  that provide similar mobile web access and multimedia support found in mini-tablets or UMPC mini-tablets that support voice calls next to the ear. the phablets procedures outlined in KDB Publication 648474 D04 v01r03 should be applied to evaluate SAR compliance. A device marketed as phablets, regardless of form factors and operating characteristics must be tested as a phablet to determine SAR compliance. In addition to the normally required head and body-worn accessory SAR test procedures required for handsets, the UMPC mini-tablet procedures must also be applied to test the SAR of all surfaces and edges with an antenna  $\leq 25\text{ mm}$  from that surface or edge, in direct contact with the phantom, for 10-g SAR. The UMPC mini-tablet 1-g SAR at 5 mm is not required. When hotspot mode applies, 10-g SAR is required only for the surfaces and edges with hotspot mode scaled to the maximum output power (including tolerance) is 1-g SAR  $> 1.2\text{ W/kg}$ .

## 6.9 Bluetooth tethering Configurations

Per May 2017 TCBC Workshop documents When Bluetooth tethering applies ,simultaneous transmission SAR needs consideration

This model allows users to exchange data or media files with other Bluetooth enabled devices using Bluetooth, which means they can connect to other Bluetooth enabled devices via Bluetooth tethering. Therefore, SAR test was performed for additional simultaneous transmissions. Head and Bluetooth tethering SAR were evaluated for BT BR tethering applications

## 7. RF EXPOSURE LIMITS

HUMAN EXPOSURE	UNCONTROLLED ENVIRONMENT General Population	CONTROLLED ENVIRONMENT Occupational
	(W/kg) or (mW/g)	(W/kg) or (mW/g)
SPATIAL PEAK SAR * (Head)	1.60	8.00
SPATIAL AVERAGE SAR ** (Whole Body)	0.08	0.40
SPATIAL PEAK SAR *** (Hands / Feet / Ankle / Wrist)	4.00	20.00

### NOTES:

\* The Spatial Peak value of the SAR averaged over any 1 g of tissue (defined as a tissue volume in the shape of a cube) and over the appropriate averaging time.

\*\* The Spatial Average value of the SAR averaged over the whole-body.

\*\*\* The Spatial Peak value of the SAR averaged over any 10 g of tissue (defined as a tissue volume in the shape of a cube) and over the appropriate averaging time.

**Uncontrolled Environments** are defined as locations where there is the exposure of individuals who have no knowledge or control of their exposure. The general population/uncontrolled exposure limits are applicable to situations in which the general public may be exposed or in which persons who are exposed as a consequence of their employment may not be made fully aware of the potential for exposure or cannot exercise control over their exposure. Members of the general public would come under this category when exposure is not employment-related; for example, in the case of a wireless transmitter that exposes persons in its vicinity.

**Controlled Environments** are defined as locations where there is exposure that may be incurred by persons who are aware of the potential for exposure, (i.e. as a result of employment or occupation). In general, occupational/controlled exposure limits are applicable to situations in which persons are exposed as a consequence of their employment, who have been made fully aware of the potential for exposure and can exercise control over their exposure. This exposure category is also applicable when the exposure is of a transient nature due to incidental passage through a location where the exposure levels may be higher than the general population/uncontrolled limits, but the exposed person is fully aware of the potential for exposure and can exercise control over his or her exposure by leaving the area or by some other appropriate means.

## 8. FCC SAR GENERAL MEASUREMENT PROCEDURES

Power Measurements for licensed transmitters are performed using a base simulator under digital average power

### 8.1 Measured and Reported SAR

Per FCC KDB Publication 447498 D01v06, when SAR is not measured at the maximum power level allowed for production units, the results must be scaled to the maximum tune-up tolerance limit according to the power applied to the individual channels tested to determine compliance. For simultaneous transmission, the measured aggregate SAR must be scaled according to the sum of the differences between the maximum tune-up tolerance and actual power used to test each transmitter. When SAR is measured at or scaled to the maximum tune-up tolerance limit, the results are referred to as Reported SAR. The highest reported SAR results are identified on the grant of equipment authorization according to procedures in KDB 690783 D01v01r03.

### 8.2 3G SAR Test Reduction Procedure

#### 8.2.1 GSM, GPRS AND EDGE

The following procedures may be considered for each frequency band to determine SAR test reduction for devices operating in GSM/GPRS/EDGE modes to demonstrate RF exposure compliance. GSM voice mode transmits with 1 time-slot. GPRS and EDGE may transmit up to 4 time slots in the 8 time-slot frame according to the multi-slot class implemented in a device.

#### 8.2.2 SAR Test Reduction

In FCC KDB 941225 D01v03r01, certain transmission modes within a frequency band and wireless mode evaluated for SAR are defined as primary modes. The equivalent modes considered for SAR test reduction are denoted as secondary modes. When the maximum output power including tune-up tolerance specified for production units in a secondary mode is  $\leq 0.25$  dB higher than the primary mode or when the highest reported SAR of the primary mode, scaled by the ratio of specified maximum output power and tune-up tolerance of secondary to primary mode, is  $\leq 1.2$  W/kg, SAR measurements are not required for the secondary mode. These criteria are referred to as the 3G SAR test reduction procedure. When the 3G SAR test reduction procedure is not satisfied, SAR measurements are additionally required for the secondary mode.

SAR test reduction for GPRS and EDGE modes is determined by the source-based time-averaged output power specified for production units, including tune-up tolerance. The data mode with highest specified time-averaged output power should be tested for SAR compliance in the applicable exposure conditions. For modes with the same specified maximum output power and tolerance, the higher number time-slot configuration should be tested

### 8.3 Procedures Used to Establish RF Signal for SAR

The following procedures are according to FCC KDB 941225 D01v03r01 - 3G SAR Measurement Procedures. The handset was placed into a simulated call using a base station simulator in a shielded chamber. Such test signals offer a consistent means for testing SAR and are recommended for evaluation SAR measurements were taken with a fully charged battery. In order to verify that the device was tested and maintained at full power, this was configured with the base station simulator. The SAR measurement Software calculates a reference point at the start and end of the test to check for power drifts. If conducted Power deviations of more than 5 % occurred, the tests were repeated.

## 8.4 SAR Measurement Conditions for UMTS

### 8.4.1 Output Power Verification

Maximum output power is verified on the High, Middle and Low channels according to the general descriptions in sec. 5.2 of 3GPP TS 34.121, using the appropriate RMC with TPC (transmit power control) set to all “1s” or applying the required inner loop power control procedures to maintain maximum output power while HSUPA is active. Results for all applicable physical channel configurations (DPCCH, DPDCHn and spreading codes, HS-DPCCH etc) are tabulated in this test report. All configurations that are not supported by the DUT or cannot be measured due to technical or equipment limitations are identified.

### 8.4.2 Head SAR Measurements

SAR for next to the ear head exposure is measured using a 12.2 kbps RMC with TPC bits configured to all “1s”. The 3G SAR test reduction procedure is applied to AMR configurations with 12.2 kbps RMC as the primary mode. Otherwise, SAR is measured for 12.2 kbps AMR in 3.4 kbps SRB (signaling radio bearer) using the highest reported SAR configuration in 12.2 kbps RMC for head exposure.

### 8.4.3 Body SAR measurements

SAR for body exposure configurations is measured using the 12.2kbps RMC with the TPC bits all “1s”. the 3G SAR test reduction procedure is applied to other spreading codes and multiple DPDCHn configurations supported by the handset with 12.2 kbps RMC as the primary mode. Otherwise, SAR is measured using and applicable RMC configuration with the corresponding spreading code or DPDCHn, for the highest reported SAR configuration in 12.2kbps RMC.

### 8.4.4 SAR Measurements with Rel. 5 HSDPA

The 3G SAR test reduction procedure is applied to HSDPA body configurations with 12.2 kbps RMC as the primary mode. Otherwise, Body SAR for HSDPA is measured using and FRC with H-SET 1 in Sub-test and a 12.2 kbps RMC without HSDPA. Handsets with both HSDPA and HSUPA are tested according to release 6 HSPA test procedures. 8.4.5 SAR Measurement with Rel.6 HSUPA The 3G SAR test Reduction Procedure is applied to HSPA (HSUPA/HSDPA with RMC) body configurations with 12.2 kbps RMC as the primary mode. Otherwise, Body SAR for HSPA is measured with E-DCH Sub-test 5, Using H-Set 1 and QPSK for FRC and a 12.2kbps RMC configured in Test Loop Mode 1 and Power Control algorithm 2, according to the highest reported body SAR configuration in 12.2 kbps RMC without HSPA. When VOIP applies to head exposure, the 3G SAR test reduction procedure is applied with 12.2 kbps RMC as the primary mode; otherwise, the same HSPA configuration used for body SAR measurements are applied to head exposure testing.

### 8.4.5 SAR Measurements with Rel. 6 HSUPA

The 3G SAR test reduction procedure is applied to HSPA (HSUPA/HSDPA with RMC) body configurations with 12.2 kbps RMC as the primary mode. Otherwise, Body SAR for HSPA is measured with E-DCH Sub-test 5, using H-Set1 and QPSK for FRC and a 12.2 kbps RMC configured in Test Loop Mode 1 and power control algorithm 2, according to the highest reported body SAR configuration in 12.2 kbps RMC without HSPA.

### 8.4.6 DC-HSDPA

SAR is required for Rel.8 DC-HSDPA when SAR is required for Rel.5 HSDPA; otherwise, the 3G SAR test reduction procedure is applied to DC-HSDPA with 12.2 kbps RMC as the primary mode. Power is measured for DC-HSDPA according to the H-Set 12, FRC configuration in table C.8.1.12 of 3GPP TS34.121-1 to determine SAR test reduction. Primary and secondary serving HS-DSCH Cell are required to perform the power measurement and for the results to be acceptable.

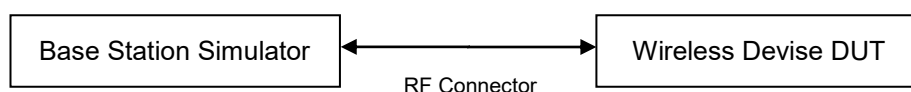

## 8.5 SAR Measurement Conditions for LTE

LTE modes are tested according to FCC KDB 941225 D05v02r05 publication. Establishing connections with base station simulators ensure a consistent means for testing SAR and are recommended for evaluation SAR [4]. The R&S CMW500 or Anritsu MT8820C simulators are used for LTE output power measurements and SAR testing. Closed loop power control was used so the UE transmits with maximum output power during SAR testing. SAR tests were performed with the same number of RB and RB offsets transmitting on all TTI frames (maximum TTI).

### 8.5.1 Spectrum Plots for RB Configurations

A properly configured base station simulator was used for SAR tests and power measurements. Therefore, spectrum plots for RB configurations were not required to be included in this report.

### 8.5.2 MPR

MPR is permanently implemented for this device by the manufacturer. The specific manufacturer target MPR is indicated alongside the SAR results. MPR is enabled for this device, according to 3GPP TS36. 101 Section 6.2.3 – 6.2.5 under Table 6.2.3-1.

### 8.5.3 A-MPR

A-MPR (Additional MPR) has been disabled for all SAR tests by setting NS=01 on the base station simulator.

### 8.5.4 Required RB Size and RB offsets for SAR testing

According to FCC KDB 941225 D05v02r05

- a. Per sec 4.2.1, SAR is required for QPSK 1 RB Allocation for the largest bandwidth
  - i. The required channel and offset combination with the highest maximum output power is required for SAR.
  - ii. When the reported SAR is  $\leq 0.8$  W/Kg, testing of the remaining RB offset configurations and required test channels is not required. Otherwise, SAR is required for the remaining required test channels using the RB offset configuration with highest output power for that channel.
  - iii. When the reported SAR for a required test channel is  $> 1.45$  W/kg, SAR is required for all RB offset configurations for that channel.
- b. Per Sec 4.2.2, SAR is required for 50% RB allocation using the largest bandwidth following the same procedures outlined in Sec 4.2.1.
- c. Per Sec. 4.2.3, QPSK SAR is not required for the 100% allocation when the highest maximum output power for the 100% allocation is less than the highest maximum output power of the 1 RB and 50% RB allocations and the reported SAR for the 1 RB and 50% RB allocations is  $< 0.8$  W/kg.
- d. Per Sec. 4.2.4 and 4.3, SAR test for higher order modulations and lower bandwidths configurations are not required when the conducted power of the required test configurations determined by Sec. 4.2.1 through 4.2.3 is less than or equal to 1/2 dB higher than the equivalent configuration using QPSK modulation and when the QPSK SAR for those configurations is  $< 1.45$  W/Kg.



### 8.5.5 LTE(TDD) Considerations

According to KDB 941225 D05v02r05, for Time-Division Duplex (TDD) systems, SAR must be tested using a fixed periodic duty factor according to the highest transmission duty factor implemented for the device and supported by the defined 3GPP LTE TDD configurations.

SAR was tested with the highest transmission duty factor (63.33 %) using Uplink-downlink configuration 0 and Special subframe configuration 6.

LTE TDD Band 41 supports 3GPP TS 36.211 section 4.2 for Type 2 Frame and Table 4.2-2 for uplink-downlink configurations and Table 4.2-1 for Special sub frame configurations.

Table 4.2-1: Configuration of special subframe (lengths of DwPTS/GP/UpPTS)

Special subframe configuration	Normal cyclic prefix in downlink			Extended cyclic prefix in downlink		
	DwPTS	UpPTS		DwPTS	UpPTS	
		Normal cyclic prefix in uplink	Extended cyclic prefix in uplink		Normal cyclic prefix in uplink	Extended cyclic prefix in uplink
0	$6592 \cdot T_s$	$2192 \cdot T_s$	$2560 \cdot T_s$	$7680 \cdot T_s$	$2192 \cdot T_s$	$2560 \cdot T_s$
1	$19760 \cdot T_s$			$20480 \cdot T_s$		
2	$21952 \cdot T_s$			$23040 \cdot T_s$		
3	$24144 \cdot T_s$			$25600 \cdot T_s$		
4	$26336 \cdot T_s$	$4384 \cdot T_s$	$5120 \cdot T_s$	$7680 \cdot T_s$	$4384 \cdot T_s$	$5120 \cdot T_s$
5	$6592 \cdot T_s$			$20480 \cdot T_s$		
6	$19760 \cdot T_s$			$23040 \cdot T_s$		
7	$21952 \cdot T_s$			$12800 \cdot T_s$		
8	$24144 \cdot T_s$			-		
9	$13168 \cdot T_s$	-	-	-	-	-

Table 4.2-2: Uplink-downlink configurations.

Uplink-downlink configuration	Downlink-to-Uplink Switch-point periodicity	Subframe number									
		0	1	2	3	4	5	6	7	8	9
0	5 ms	D	S	U	U	U	D	S	U	U	U
1	5 ms	D	S	U	U	D	D	S	U	U	D
2	5 ms	D	S	U	D	D	D	S	U	D	D
3	10 ms	D	S	U	U	U	D	D	D	D	D
4	10 ms	D	S	U	U	D	D	D	D	D	D
5	10 ms	D	S	U	D	D	D	D	D	D	D
6	5 ms	D	S	U	U	U	D	S	U	U	D

Calculated Duty Cycle – Extended cyclic prefix in uplink x (T<sub>s</sub>) x # of S + # of U

Example for calculated Duty Cycle for Uplink-Downlink Configuration 0:

Calculated Duty Cycle =  $5120 \times [1/(15000 \times 2048)] \times 2 + 6 \text{ ms} = 63.33 \%$

Where

T<sub>s</sub> = 1/(15000 x 2048) seconds

## 8.6 SAR Testing with 802.11 Transmitters

The normal network operating configurations of 802.11 transmitters are not suitable for SAR measurements. Unpredictable fluctuations in network traffic and antenna diversity conditions can introduce undesirable variations in SAR results. The SAR for these devices should be measured using chipset based test mode software to ensure the results are consistent and reliable. See KDB Publication 248227 D01v02r02 for more details.

### 8.6.1 General Device Setup

Chipset based test mode software is hardware dependent and generally varies among manufacturers. The device operating parameters established in test mode for SAR measurements must be identical to those programmed in production units, including output power levels, amplifier gain settings and other RF performance tuning parameters.

A periodic duty factor is required for current generation SAR system to measure SAR. When 802.11 frame gaps are accounted for in the transmission, a maximum transmission duty factor of 92-96% is typically achievable in most test mode configurations. A minimum transmission duty factor of 85% is required to avoid certain hardware and device implementation issues related to wide range SAR scaling. The reported SAR is scaled to 100% transmission duty factor to determine compliance at the maximum tune-up tolerance limit.

### 8.6.2 Initial Test Position Procedure

For exposure conditions with multiple test positions, such as handset operating next to the ear, devices with hotspot mode or UMPC mini-tablet, procedures for initial test position can be applied. Using the transmission mode determined by the DSSS procedure or initial test configuration, area scans are measured for all positions in an exposure condition. The test position with the highest extrapolated (peak) SAR is used as the initial test position. When reported SAR for the initial test position is  $\leq 0.4$  W/kg for 1g SAR and  $\leq 1.0$  W/kg for 10g SAR, no additional testing for the remaining test position is required. Otherwise, SAR is evaluated at the subsequent highest peak SAR positions until the reported SAR result is  $\leq 0.8$  W/kg for 1g SAR and  $\leq 2.0$  W/kg for 10g SAR or all test positions are measured.

### 8.6.3 2.4 GHz SAR test Requirements

SAR is measured for 2.4 GHz 802.11b DSSS using either the fixed test position or, when applicable, the initial test position procedure. SAR test reduction is determined according to the following:

- 1) When the reported SAR of the highest measured maximum output power channel for the exposure configuration is  $\leq 0.8$  W/kg, no further SAR testing is required for 802.11b DSSS in that exposure configuration.
- 2) When the reported SAR is  $> 0.8$  W/kg, SAR is required for that position using the next highest measured output power channel. When any reported SAR is  $> 1.2$  W/kg, SAR is required for the third channel; i.e., all channels require testing.

2.4 GHz 802.11 g/n OFDM are additionally evaluated for SAR if the highest reported SAR for 802.11b, adjusted by the ratio of the OFDM to DSSS specified maximum output power, is  $> 1.2$  W/kg. When SAR is required for OFDM modes in 2.4 GHz band, the Initial Test Configuration Procedures should be followed.

### 8.6.4 OFDM Transmission Mode and SAR Test Channel Selection

For the 2.4 GHz, when the same maximum output power was specified for multiple OFDM transmission mode configurations in a frequency band or aggregated band, SAR is measured using the configuration with the largest channel bandwidth, lowest order modulation and lowest data rate and lowest order 802.11 g/n mode. When the maximum output power of a channel is the same for equivalent OFDM configurations; for example, 802.11g and 802.11n with the same channel bandwidth, modulation and data rate etc., the lower order 802.11 mode i.e., 802.11g then 802.11n, is used for SAR measurement. When the maximum output power are the same for multiple test channels, either according to the default or additional power measurement requirements, SAR is measured using the channel closest to the middle of the frequency band or aggregated band. When there are multiple channels with the same maximum output power, SAR is measured using the higher number channel.

### 8.6.5 Initial Test Configuration Procedure

For OFDM, in both 2.4 GHz, an initial test configuration is determined for each frequency band and aggregated band, according to the transmission mode with the highest maximum output power specified for SAR measurements. When the same maximum output power is specified for multiple OFDM transmission mode configurations in a frequency band or aggregated band, SAR is measured using the configuration(s) with the largest channel bandwidth, lowest order modulation, and lowest data rate. If the average RF output powers of the highest identical transmission modes are within 0.25 dB of each other, mid channel of the transmission mode with highest average RF output power is the initial test channel. Otherwise, the channel of the transmission mode with the highest average RF output conducted power will be the initial test configuration.

When the reported SAR is  $\leq 0.8$  W/kg, no additional measurements on other test channels are required. Otherwise, SAR is evaluated using the subsequent highest average RF output channel until the reported SAR result is 1.2 W/kg or all channels are measured. When there are multiple untested channels having the same subsequent highest average RF output power, the channel with higher frequency from the lowest 802.11 mode is considered for SAR measurements.

### 8.6.6 Subsequent Test Configuration Procedures

For OFDM configurations in each frequency band and aggregated band, SAR is evaluated for initial test configuration using the fixed test position or the initial test position on procedure. When the highest reported SAR (for the initial test configuration), adjusted by the ratio of the specified maximum output power of the subsequent test configuration to initial test configuration, is  $\leq 1.2$  W/kg for 1g SAR and  $\leq 3.0$  W/kg for 10g SAR, no additional SAR tests for the subsequent test configurations are required.

## 9. OUTPUT POWER SPECIFICATIONS

This device operates using the following maximum output power specifications. SAR values were scaled to the maximum allowed power to determine compliance per KDB publication 447498 D01v06.

### 9.1 GSM Maximum Conducted Output Power

GSM Conducted output powers (Burst-Average)

Band	Channel	Voice	GPRS(GMSK) Data – CS1				EDGE Data			
		GSM (dBm)	GPRS 1 TX Slot (dBm)	GPRS 2 TX Slot (dBm)	GPRS 3 TX Slot (dBm)	GPRS 4 TX Slot (dBm)	EDGE 1 TX Slot (dBm)	EDGE 2 TX Slot (dBm)	EDGE 3 TX Slot (dBm)	EDGE 4 TX Slot (dBm)
Maximum		33.50	33.50	31.00	29.00	27.50	26.00	24.50	23.00	21.50
Nominal		32.50	32.50	30.00	28.00	26.50	25.00	23.50	22.00	20.50
GSM 850	128	32.09	32.08	28.91	27.25	26.21	24.42	22.10	21.65	20.11
	190	32.04	32.01	29.08	27.51	26.45	24.61	22.23	21.72	20.11
	251	32.36	32.13	29.61	27.91	26.73	24.80	22.29	21.84	20.26
Maximum		31.00	31.00	28.00	26.00	24.5	26.00	24.50	23.00	21.50
Nominal		30.00	30.00	27.00	25.00	23.5	25.00	23.50	22.00	20.50
GSM 1900	512	29.89	29.89	27.51	25.68	24.36	25.25	24.28	22.40	20.97
	661	29.37	29.36	26.90	25.24	24.00	24.94	23.96	22.09	20.74
	810	29.56	29.55	27.13	25.12	23.98	25.42	24.47	22.70	21.40

GSM Conducted output powers (Frame-Average)

Band	Channel	Voice	GPRS(GMSK) Data – CS1				EDGE Data			
		GSM (dBm)	GPRS 1 TX Slot (dBm)	GPRS 2 TX Slot (dBm)	GPRS 3 TX Slot (dBm)	GPRS 4 TX Slot (dBm)	EDGE 1 TX Slot (dBm)	EDGE 2 TX Slot (dBm)	EDGE 3 TX Slot (dBm)	EDGE 4 TX Slot (dBm)
Maximum		24.47	24.47	24.98	24.74	24.49	16.97	18.48	18.74	18.49
Nominal		23.47	23.47	23.98	23.74	23.49	15.97	17.48	17.74	17.49
GSM 850	128	23.06	23.05	22.89	22.99	23.20	15.39	16.08	17.39	17.10
	190	23.01	22.98	23.06	23.25	23.44	15.58	16.21	17.46	17.10
	251	23.33	23.10	23.59	23.65	23.72	15.77	16.27	17.58	17.25
Maximum		21.97	21.97	21.98	21.74	21.49	16.97	18.48	18.74	18.49
Nominal		20.97	20.97	20.98	20.74	20.49	15.97	17.48	17.74	17.49
GSM 1900	512	20.86	20.86	21.49	21.42	21.35	16.22	18.26	18.14	17.96
	661	20.34	20.33	20.88	20.98	20.99	15.91	17.94	17.83	17.73
	810	20.53	20.52	21.11	20.86	20.97	16.39	18.45	18.44	18.39

**Note:**

Time slot average factor is as follows:

- 1 Tx slot = 9.03 dB, Frame-Average output power = Burst-Average output power – 9.03 dB
- 2 Tx slot = 6.02 dB, Frame-Average output power = Burst-Average output power – 6.02 dB
- 3 Tx slot = 4.26 dB, Frame-Average output power = Burst-Average output power – 4.26 dB
- 4 Tx slot = 3.01 dB, Frame-Average output power = Burst-Average output power – 3.01 dB

GSM Class : B  
 GSM voice: Head SAR , Body worn SAR  
 GPRS/EDGE Multi-slots 33 : Hotspot SAR with GPRS/EDGE  
 Multi-slot Class 33 with CS 1 (GMSK)

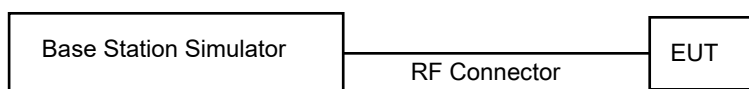

## 9.2 UMTS Maximum Conducted Output Power

### HSPA+

This DUT is only capable of QPSK HSPA+ in uplink. Therefore, the RF conducted power is not measured according to 941225 D01 3G SAR.

### WCDMA Band 5

3GPP Release Version	Mode	3GPP 34.121	WCDMA Band 5 [dBm]			3GPP MPR [dB]
		Subtest	UL 4132 DL 4357	UL 4183 DL 4408	UL 4233 DL 4458	
99	WCDMA	12.2 kbps RMC	23.50	23.54	23.57	-
99		12.2 kbps AMR	23.48	23.52	23.56	-
5	HSDPA	Subtest 1	21.91	21.96	21.88	0
5		Subtest 2	21.92	21.95	21.87	0
5		Subtest 3	21.89	21.95	21.88	0.5
5		Subtest 4	21.89	21.94	21.88	0.5
6	HSUPA	Subtest 1	21.51	21.54	21.68	0
6		Subtest 2	20.93	20.92	20.95	2
6		Subtest 3	20.61	20.62	20.81	1
6		Subtest 4	21.38	21.52	21.24	2
6		Subtest 5	21.37	21.36	21.45	0
8	DC-HSDPA	Subtest 1	21.81	21.88	21.81	0
8		Subtest 2	21.81	21.87	21.79	0
8		Subtest 3	21.78	21.88	21.81	0.5
8		Subtest 4	21.78	21.88	21.82	0.5

WCDMA Average Conducted output powers

### WCDMA Band 2

3GPP Release Version	Mode	3GPP 34.121	WCDMA Band 2 [dBm]			3GPP MPR
		Subtest	UL 9262 DL 9662	UL 9400 DL 9800	UL 9538 DL 9938	
99	WCDMA	12.2 kbps RMC	22.62	22.26	22.84	-
99	WCDMA	12.2 kbps AMR	22.61	22.25	22.82	-
5	HSDPA	Subtest 1	20.55	20.23	20.90	0
5		Subtest 2	20.49	20.18	20.82	0
5		Subtest 3	19.98	19.70	20.32	0.5
5		Subtest 4	19.98	19.70	20.32	0.5
6	HSUPA	Subtest 1	19.83	18.92	20.30	0
6		Subtest 2	17.62	17.36	18.07	2
6		Subtest 3	20.00	19.21	19.86	1
6		Subtest 4	20.05	19.79	20.39	2
6		Subtest 5	20.26	19.61	20.27	0
8	DC-HSDPA	Subtest 1	20.64	20.29	20.33	0
8		Subtest 2	20.69	20.34	20.34	0
8		Subtest 3	20.21	19.82	19.89	0.5
8		Subtest 4	20.21	19.82	19.89	0.5

WCDMA Average Conducted output powers

### DC-HSDPA Configurations

- ◆ 3GPP specification TS 34.121-1 Release 8. was used for used for DC-HSDPA guidance.
- ◆ H-set 12(QPSK)was conformed to be used during DC-HSDPA measurements.

It is expected by the manufacturer that MPR for some HSPA Subtests may be up to 2dB more than specified by 3GPP, But also as low as 1 dB according to the chipset implementation in this model to match manufacturer.



### 9.3 LTE Maximum Conducted Output Power

#### - LTE Band 5

Bandwidth	Modulation	RB Size	RB Offset	Max. Average Power (dBm)			MPR Allowed Per 3GPP	MPR
				20407	20525	20643	[dB]	[dB]
				824.7 MHz	836.5 MHz	848.3 MHz		
1.4 MHz	QPSK	1	0	23.54	23.50	23.52	0	0
		1	3	23.67	23.47	23.39	0	0
		1	5	23.55	23.56	23.61	0	0
		3	0	23.57	23.58	23.52	0	0
		3	1	23.51	23.65	23.55	0	0
		3	3	23.50	23.65	23.51	0	0
	16QAM	6	0	21.47	21.33	21.41	0-1	1
		1	0	21.16	21.27	21.54	0-1	1
		1	3	21.43	21.39	21.13	0-1	1
		1	5	21.18	21.26	21.04	0-1	1
		3	0	21.37	21.35	21.38	0-1	1
		3	1	21.49	21.47	21.54	0-1	1
		3	3	21.39	21.35	21.51	0-1	1
		6	0	20.42	20.42	20.52	0-2	2

Bandwidth	Modulation	RB Size	RB Offset	Max. Average Power (dBm)			MPR Allowed Per 3GPP	MPR
				20415	20525	20635	[dB]	[dB]
				825.5 MHz	836.5 MHz	847.5 MHz		
3 MHz	QPSK	1	0	23.78	23.71	23.68	0	0
		1	7	23.73	23.73	23.65	0	0
		1	14	23.71	23.72	23.75	0	0
		8	0	21.35	21.43	21.51	0-1	1
		8	3	21.37	21.44	21.59	0-1	1
		8	7	21.40	21.46	21.38	0-1	1
		15	0	21.33	21.40	21.50	0-1	1
	16QAM	1	0	21.23	21.80	21.22	0-1	1
		1	7	21.13	21.24	21.39	0-1	1
		1	14	21.03	21.12	21.15	0-1	1
		8	0	20.69	20.59	20.75	0-2	2
		8	3	20.60	20.60	20.65	0-2	2
		8	7	20.68	20.60	20.65	0-2	2
		15	0	20.64	20.72	20.45	0-2	2

Bandwidth	Modulation	RB Size	RB Offset	Max. Average Power (dBm)			MPR Allowed Per 3GPP	MPR [dB]
				20425	20525	20625		
				826.5 MHz	836.5 MHz	846.5 MHz	[dB]	[dB]
5 MHz	QPSK	1	0	23.67	23.66	23.68	0	0
		1	12	23.86	23.81	23.71	0	0
		1	24	23.60	23.70	23.71	0	0
		12	0	21.38	21.36	21.31	0-1	1
		12	6	21.46	21.34	21.54	0-1	1
		12	11	21.37	21.44	21.51	0-1	1
		25	0	21.37	21.46	21.38	0-1	1
	16QAM	1	0	21.92	21.07	21.71	0-1	1
		1	12	21.76	21.26	21.33	0-1	1
		1	24	21.67	21.25	21.13	0-1	1
		12	0	20.52	20.46	20.50	0-2	2
		12	6	20.55	20.49	20.57	0-2	2
		12	11	20.46	20.45	20.52	0-2	2
		25	0	20.50	20.48	20.40	0-2	2

Bandwidth	Modulation	RB Size	RB Offset	Max. Average Power (dBm)		MPR Allowed Per 3GPP	MPR
				20525	836.5 MHz		
				[dB]	[dB]		
10 MHz	QPSK	1	0	23.74		0	0
		1	24	23.71		0	0
		1	49	23.71		0	0
		25	0	21.46		0-1	1
		25	12	21.50		0-1	1
		25	24	21.45		0-1	1
		50	0	21.41		0-1	1
	16QAM	1	0	21.77		0-1	1
		1	24	21.77		0-1	1
		1	49	21.42		0-1	1
		25	0	20.69		0-2	2
		25	12	20.72		0-2	2
		25	24	20.65		0-2	2
		50	0	20.61		0-2	2

**Note:** LTE Band 5 at 10 MHz Bandwidth does not support three non-overlapping channels. Per KDB 941225 D05v02r05, when a device supports overlapping channel assignment in a channel bandwidth configuration, the mid channel of the group of overlapping channels should be selected for testing.

- LTE TDD Band 41

Bandwidth	Modulation	RB Size	RB Offset	Max. Average Power (dBm)					MPR Allowed Per 3GPP	MPR
				39675	40148	40620	41093	41565	[dB]	[dB]
				2498.5 MHz	2545.8 MHz	2593.0 MHz	2640.3 MHz	2687.5 MHz		
5 MHz	QPSK	1	0	22.27	22.84	22.68	22.40	22.24	0	0
		1	12	22.47	23.03	22.86	23.26	22.27	0	0
		1	24	22.22	22.79	22.78	23.26	22.28	0	0
		12	0	21.93	22.44	22.74	22.74	22.35	0-1	1
		12	6	21.86	22.51	22.80	22.74	22.29	0-1	1
		12	11	21.85	22.49	22.75	22.71	22.34	0-1	1
		25	0	21.80	22.46	22.80	22.68	22.31	0-1	1
	16QAM	1	0	21.46	22.16	22.06	21.96	21.49	0-1	1
		1	12	21.68	22.26	22.10	21.88	21.50	0-1	1
		1	24	21.54	22.15	21.90	21.81	21.32	0-1	1
		12	0	20.89	21.41	21.49	21.29	21.00	0-2	2
		12	6	20.83	21.41	21.48	21.37	20.92	0-2	2
		12	11	20.83	21.39	21.61	21.33	20.91	0-2	2
		25	0	21.02	21.32	21.62	21.42	20.90	0-2	2

Bandwidth	Modulation	RB Size	RB Offset	Max. Average Power (dBm)					MPR Allowed Per 3GPP	MPR
				39700	40160	40620	41080	41540	[dB]	[dB]
				2501.0 MHz	2547.0 MHz	2593.0 MHz	2639.0 MHz	2685.0 MHz		
10 MHz	QPSK	1	0	22.38	23.00	22.70	22.30	22.35	0	0
		1	24	22.85	23.49	23.01	22.81	22.54	0	0
		1	49	22.56	22.90	22.75	22.69	22.27	0	0
		25	0	22.20	22.84	22.79	22.62	22.54	0-1	1
		25	12	22.19	22.89	22.81	22.55	22.50	0-1	1
		25	24	22.16	22.73	22.75	22.20	21.94	0-1	1
		50	0	22.18	22.78	22.76	22.17	21.98	0-1	1
	16QAM	1	0	21.48	22.24	21.99	21.75	21.56	0-1	1
		1	24	21.73	22.26	22.20	21.93	21.71	0-1	1
		1	49	21.72	21.93	22.03	21.85	21.38	0-1	1
		25	0	21.12	21.61	21.63	21.51	21.24	0-2	2
		25	12	21.38	21.74	21.96	21.62	21.37	0-2	2
		25	24	21.27	21.68	21.77	21.68	21.11	0-2	2
		50	0	21.23	21.68	21.77	21.69	21.29	0-2	2



Bandwidth	Modulation	RB Size	RB Offset	Max. Average Power (dBm)					MPR Allowed Per 3GPP	MPR
				39725	40173	40620	41068	41515		
				2503.5 MHz	2548.3 MHz	2593.0 MHz	2637.8 MHz	2682.5 MHz	[dB]	[dB]
15 MHz	QPSK	1	0	22.28	23.08	22.54	22.34	22.61	0	0
		1	36	22.78	23.42	23.02	23.15	22.80	0	0
		1	74	22.71	22.74	22.74	22.65	22.49	0	0
		36	0	22.17	22.77	22.72	22.59	22.64	0-1	1
		36	18	22.11	22.91	22.81	22.63	22.39	0-1	1
		36	39	21.98	22.73	22.46	22.42	21.94	0-1	1
		75	0	21.92	22.76	22.48	22.19	22.11	0-1	1
	16QAM	1	0	21.39	22.43	21.81	21.76	21.88	0-1	1
		1	36	22.15	22.37	22.12	22.24	21.97	0-1	1
		1	74	21.82	21.95	22.00	21.82	21.48	0-1	1
		36	0	20.90	21.51	21.63	21.21	21.56	0-2	2
		36	18	20.92	21.63	21.74	21.43	21.49	0-2	2
		36	39	20.89	21.51	21.34	21.31	20.96	0-2	2
		75	0	20.95	21.47	21.54	21.21	21.18	0-2	2

Bandwidth	Modulation	RB Size	RB Offset	Max. Average Power (dBm)					MPR Allowed Per 3GPP	MPR
				39750	40185	40620	41055	41490		
				2506.0 MHz	2549.5 MHz	2593.0 MHz	2636.5 MHz	2680.0 MHz	[dB]	[dB]
20 MHz	QPSK	1	0	22.18	22.94	22.49	22.64	22.53	0	0
		1	49	22.68	23.47	<b>23.60</b>	23.49	22.79	0	0
		1	99	22.54	22.73	22.68	22.70	22.73	0	0
		50	0	22.28	<b>22.91</b>	22.80	22.63	22.57	0-1	1
		50	25	22.42	22.82	22.87	22.56	22.64	0-1	1
		50	49	22.35	22.68	22.50	22.25	22.53	0-1	1
		100	0	22.41	<b>22.81</b>	22.49	22.14	22.41	0-1	1
	16QAM	1	0	21.52	22.21	21.90	21.70	22.12	0-1	1
		1	49	22.03	22.50	22.26	21.99	21.98	0-1	1
		1	99	21.70	21.96	21.94	21.83	21.38	0-1	1
		50	0	21.07	21.72	21.70	21.50	21.69	0-2	2
		50	25	21.23	21.80	21.79	21.71	21.46	0-2	2
		50	49	20.95	21.58	21.44	21.26	20.89	0-2	2
		100	0	20.99	21.62	21.50	21.15	21.07	0-2	2

**Note;**

LTE Band 41 has 5 required test channels per FCC KDB 447498 D01v06.

The EUT enables maximum power reduction in accordance with 3GPP 36.101. The MPR settings are configured during the manufacture process and are not configurable by the network, carrier, or end user.

## 9.4 WiFi

### 9.4.1 WiFi Maximum Conducted Power

**IEEE 802.11 Average Conducted Power**

Mode	Freq.	Channel	IEEE 802.11 (2.4 GHz) Conducted Power
	[MHz]		[dBm]
802.11b	2 412	1	15.86
	2 417	2	15.16
	2 437	6	15.44
	2 457	10	15.24
	2 462	11	14.17
802.11g	2 412	1	9.55
	2 417	2	12.83
	2 437	6	14.04
	2 457	10	13.84
	2 462	11	11.65
802.11n (HT20)	2 412	1	9.27
	2 417	2	11.72
	2 437	6	15.01
	2 457	10	14.20
	2 462	11	10.87

### 9.4.2 WiFi Reduced Conducted Power (Held to ear VoIP)

**IEEE 802.11 Reduced Average RF Conducted Power**

Mode	Freq.	Channel	IEEE 802.11 (2.4 GHz) Conducted Power
	[MHz]		[dBm]
802.11b	2 412	1	13.93
	2 437	6	14.29
	2 462	11	14.17

Justification for test configurations for WLAN per KDB Publication 248227 D01v02r02:

- Power measurements were performed for the transmission mode configuration with the highest maximum output power specified for production units.
- For transmission mode with the same maximum output power specification, powers were measured for the largest channel bandwidth, lowest order modulation and lowest data rate.
- For transmission modes with identical maximum specified output power, channel bandwidth, modulation and data rates, power measurements were required for all identical configurations.
- For each transmission mode configuration, powers were measured for the highest and lowest channels; and at the mid-band channel(s) when there were at least 3 channels supported. For configurations with multiple mid-band channels, due to an even number of channels, both channels were measured.

#### Test Configuration

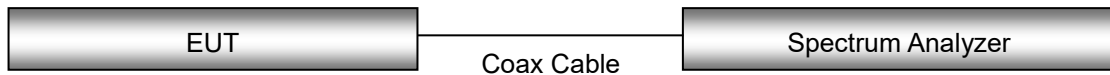

### 9.4.3 Bluetooth Conducted Power

#### The Burst averaged-conducted Power

Mode	Channel	Bluetooth Power
		[dBm]
DH5	0	9.98
	39	10.15
	78	8.83
2-DH5	0	8.39
	39	8.53
	78	7.15
3-DH5	0	8.41
	39	8.55
	78	7.15

Per October 2016 TCB Workshop Notes:

When call box and Bluetooth protocol are used for BT SAR measurement, time-domain plot is required to identify duty factor for supporting the test setup and result.

Bluetooth duty cycle was measured using Bluetooth tester equipment (CBT / R&S) with Bluetooth protocol. DH5 mode is the highest duty cycle and conducted power. SAR test were performed at DH5 mode.

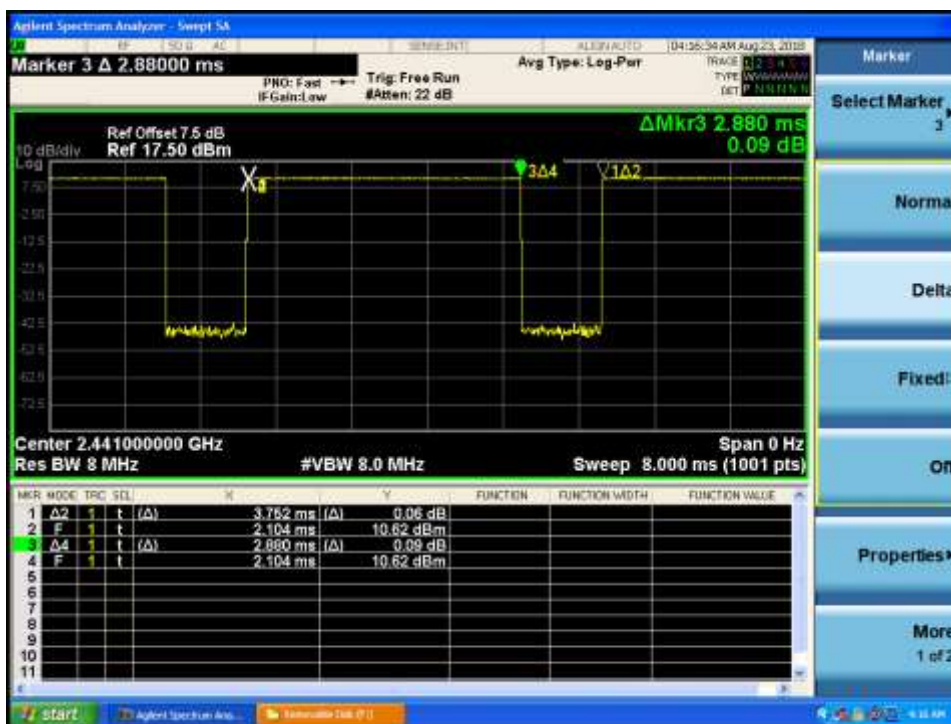

Duty Cycle

$$= (\text{BT-On time} / \text{BT-Full time}) = (2.880 / 3.752) = 0.768 \text{ (DH5)}$$

Duty factor = 1/Duty cycle : 1.302

## 10. SYSTEM VERIFICATION

### 10.1 Tissue Verification

The Head /body simulating material is calibrated by HCT using the DAKS 3.5 to determine the conductivity and permittivity.

**Table for Head Tissue Verification**

Date of Tests	Tissue Temp. (°C)	Tissue Type	Freq. (MHz)	Measured Conductivity $\sigma$ (S/m)	Measured Dielectric Constant, $\epsilon$	Target Conductivity $\sigma$ (S/m)	Target Dielectric Constant, $\epsilon$	% dev $\sigma$	% dev $\epsilon$
08/27/2018	21.4	835H	820	0.895	42.014	0.899	41.577	-0.44%	1.05%
			835	0.912	41.767	0.900	41.500	1.33%	0.64%
			850	0.926	41.568	0.916	41.500	1.09%	0.16%
08/14/2018	21.1	835H	820	0.897	42.234	0.899	41.577	-0.22%	1.58%
			835	0.914	41.987	0.900	41.500	1.56%	1.17%
			850	0.926	41.771	0.916	41.500	1.09%	0.65%
08/24/2018	21.8	1900H	1850	1.367	38.894	1.400	40.000	-2.36%	-2.77%
			1900	1.422	38.797	1.400	40.000	1.57%	-3.01%
			1910	1.425	38.793	1.400	40.000	1.79%	-3.02%
08/13/2018	21.6	1900H	1850	1.341	40.879	1.400	40.000	-4.21%	2.20%
			1900	1.38	40.589	1.400	40.000	-1.43%	1.47%
			1910	1.376	40.564	1.400	40.000	-1.71%	1.41%
08/17/2018	21.1	2450H	2400	1.784	39.695	1.756	39.290	1.59%	1.03%
			2450	1.842	39.448	1.800	39.200	2.33%	0.63%
			2500	1.902	39.267	1.855	39.140	2.53%	0.32%
08/24/2018	22.7	2600H	2500	1.914	39.251	1.855	39.140	3.18%	0.28%
			2600	2.033	38.794	1.964	39.010	3.51%	-0.55%
			2700	2.141	38.197	2.073	38.880	3.28%	-1.76%

**Table for Body Tissue Verification**

Date of Tests	Tissue Temp. (°C)	Tissue Type	Freq. (MHz)	Measured Conductivity $\sigma$ (S/m)	Measured Dielectric Constant, $\epsilon$	Target Conductivity $\sigma$ (S/m)	Target Dielectric Constant, $\epsilon$	% dev $\sigma$	% dev $\epsilon$
08/27/2018	21.4	835B	820	0.960	55.520	0.969	55.260	-0.93%	0.47%
			835	0.974	55.328	0.970	55.200	0.41%	0.23%
			850	0.983	55.138	0.988	55.150	-0.51%	-0.02%
08/13/2018	20.2	835B	820	0.957	55.682	0.969	55.260	-1.24%	0.76%
			835	0.973	55.514	0.970	55.200	0.31%	0.57%
			850	0.982	55.309	0.988	55.150	-0.61%	0.29%
08/24/2018	21.8	1900B	1850	1.473	52.601	1.520	53.300	-3.09%	-1.31%
			1900	1.521	52.472	1.520	53.300	0.07%	-1.55%
			1910	1.532	52.415	1.520	53.300	0.79%	-1.66%
08/13/2018	21.6	1900B	1850	1.480	52.438	1.520	53.300	-2.63%	-1.62%
			1900	1.527	52.341	1.520	53.300	0.46%	-1.80%
			1910	1.536	52.282	1.520	53.300	1.05%	-1.91%
08/21/2018	20.5	2450B	2400	1.944	51.500	1.902	52.770	2.21%	-2.41%
			2450	1.984	51.494	1.950	52.700	1.74%	-2.29%
			2500	2.043	51.308	2.021	52.640	1.09%	-2.53%
08/28/2018	21.3	2600B	2500	2.043	51.308	2.021	52.640	1.09%	-2.53%
			2600	2.154	51.090	2.163	52.510	-0.42%	-2.70%
			2700	2.299	50.682	2.305	52.380	-0.26%	-3.24%

## 10.2 System Verification

Prior to assessment, the system is verified to the  $\pm 10\%$  of the specifications at 835 MHz / 1 900 MHz / 2 450 MHz / 2 600 MHz by using the system Verification kit. (Graphic Plots Attached)

### System Verification Results

\* Input Power: 50 mW

Freq.	Date	Probe (S/N)	Dipole (S/N)	Liquid	Amb. Temp.	Liquid Temp.	1 W Target SAR <sub>1g</sub> (SPEAG)	Measured SAR <sub>1g</sub>	1 W Normalized SAR <sub>1g</sub>	Deviation	Limit
[MHz]					[°C]	[°C]	[W/kg]	[W/kg]	[W/kg]	[%]	[%]
835	08/27/2018	3903	441	Head	21.5	21.4	9.38	0.487	9.74	+ 3.84	$\pm 10$
835	08/14/2018	3968		Head	21.4	21.1	9.38	0.471	9.42	+ 0.43	$\pm 10$
835	08/27/2018	3903		Body	21.5	21.4	9.41	0.462	9.24	- 1.81	$\pm 10$
835	08/13/2018	3968		Body	20.4	20.2	9.41	0.451	9.02	- 4.14	$\pm 10$
1 900	08/24/2018	3863	5d061	Head	22.0	21.8	40.1	1.91	38.2	- 4.74	$\pm 10$
1 900	08/13/2018	3903		Head	21.8	21.6	40.1	2.02	40.4	+ 0.75	$\pm 10$
1 900	08/24/2018	3863		Body	22.0	21.8	39.6	2.00	40.0	+ 1.01	$\pm 10$
1 900	08/13/2018	3903		Body	21.8	21.6	39.6	1.91	38.2	- 3.54	$\pm 10$
2 450	08/17/2018	3903	965	Head	21.4	21.1	51.1	2.47	49.4	- 3.33	$\pm 10$
2 450	08/21/2018	3797		Body	20.8	20.5	50.2	2.59	51.8	+ 3.19	$\pm 10$
2 600	08/24/2018	3903	1106	Head	22.9	22.7	56.4	2.73	54.6	- 3.19	$\pm 10$
2 600	08/28/2018	3903		Body	21.6	21.3	54.6	2.68	53.6	- 1.83	$\pm 10$

## 10.3 System Verification Procedure

SAR measurement was prior to assessment, the system is verified to the  $\pm 10\%$  of the specifications at each frequency band by using the system verification kit. (Graphic Plots Attached)

- Cabling the system, using the verification kit equipments.
- Generate about 50 mW Input level from the signal generator to the Dipole Antenna.
- Dipole antenna was placed below the flat phantom.
- The measured one-gram SAR at the surface of the phantom above the dipole feed-point should be within 10 % of the target reference value.
- The results are normalized to 1 W input power.

NOTE;

SAR Verification was performed according to the FCC KDB 865664 D01v01r04.

## 11. SAR TEST DATA SUMMARY

### 11.1 HEAD SAR Measurement Results

GSM 850 Head SAR											
Frequency		Mode	Tune-Up Limit	Meas. Power	Power Drift	Test Position	Duty Cycle	Meas. SAR	Scaling Factor	Scaled SAR	Plot No.
MHz	Ch.		(dB)	(dB)	(dB)			(W/kg)		(W/kg)	
836.6	190	GSM	33.5	32.04	-0.01	Left Cheek	1:8.3	0.246	1.400	<b>0.344</b>	1
836.6	190	GSM	33.5	32.04	-0.05	Left Tilt	1:8.3	0.228	1.400	0.319	-
836.6	190	GSM	33.5	32.04	-0.18	Right Cheek	1:8.3	0.220	1.400	0.308	-
836.6	190	GSM	33.5	32.04	-0.17	Right Tilt	1:8.3	0.141	1.400	0.197	-
ANSI/ IEEE C95.1 - 2005 – Safety Limit Spatial Peak Uncontrolled Exposure/ General Population						Head 1.6 W/kg Averaged over 1 gram					

GSM 1900 Head SAR											
Frequency		Mode	Tune-Up Limit	Meas. Power	Power Drift	Test Position	Duty Cycle	Meas. SAR	Scaling Factor	Scaled SAR	Plot No.
MHz	Ch.		(dB)	(dB)	(dB)			(W/kg)		(W/kg)	
1 850.2	512	GSM	31.0	29.89	-0.05	Left Cheek	1:8.3	0.150	1.291	<b>0.194</b>	2
1 850.2	512	GSM	31.0	29.89	0.08	Left Tilt	1:8.3	0.058	1.291	0.075	-
1 850.2	512	GSM	31.0	29.89	-0.10	Right Cheek	1:8.3	0.095	1.291	0.123	-
1 850.2	512	GSM	31.0	29.89	0.16	Right Tilt	1:8.3	0.065	1.291	0.084	-
ANSI/ IEEE C95.1 - 2005 – Safety Limit Spatial Peak Uncontrolled Exposure/ General Population						Head 1.6 W/kg Averaged over 1 gram					



**UMTS 850 Head SAR**

Frequency		Mode	Tune-Up Limit	Meas. Power	Power Drift	Test Position	Duty Cycle	Meas. SAR	Scaling Factor	Scaled SAR	Plot No.
MHz	Ch.		(dB)	(dB)	(dB)			(W/kg)		(W/kg)	
836.6	4183	RMC	24.7	23.54	-0.17	Left Cheek	1:1	0.200	1.306	<b>0.261</b>	3
836.6	4183	RMC	24.7	23.54	-0.04	Left Tilt	1:1	0.140	1.306	0.183	-
836.6	4183	RMC	24.7	23.54	-0.02	Right Cheek	1:1	0.166	1.306	0.217	-
836.6	4183	RMC	24.7	23.54	-0.17	Right Tilt	1:1	0.151	1.306	0.197	-
ANSI/ IEEE C95.1 - 2005 – Safety Limit Spatial Peak Uncontrolled Exposure/ General Population						Head 1.6 W/kg (mW/g) Averaged over 1 gram					

**UMTS 1900 Head SAR**

Frequency		Mode	Tune-Up Limit	Meas. Power	Power Drift	Test Position	Duty Cycle	Meas. SAR	Scaling Factor	Scaled SAR	Plot No.
MHz	Ch.		(dB)	(dB)	(dB)			(W/kg)		(W/kg)	
1 907.6	9538	RMC	23.5	22.84	0.14	Left Cheek	1:1	0.183	1.164	<b>0.213</b>	4
1 907.6	9538	RMC	23.5	22.84	0.12	Left Tilt	1:1	0.066	1.164	0.077	-
1 907.6	9538	RMC	23.5	22.84	-0.15	Right Cheek	1:1	0.125	1.164	0.146	-
1 907.6	9538	RMC	23.5	22.84	0.18	Right Tilt	1:1	0.100	1.164	0.116	-
ANSI/ IEEE C95.1 - 2005 – Safety Limit Spatial Peak Uncontrolled Exposure/ General Population						Head 1.6 W/kg (mW/g) Averaged over 1 gram					

**LTE Band 5 (Cell) Head SAR**

Frequency		Mode	Band width (MHz)	Tune-Up Limit (dBm)	Meas. Power (dBm)	Power Drift (dB)	Test Position	MPR (dB)	RB Size	RB offset	Duty Cycle	Meas. SAR (W/kg)	Scaling Factor	Scaled SAR (W/kg)	Plot No.
MHz	Ch.														
836.5	20525	QPSK	10	24.5	23.74	0.12	Left Cheek	0	1	0	1:1	0.277	1.191	<b>0.330</b>	5
836.5	20525	QPSK	10	23.5	21.50	0.01	Left Cheek	1	25	12	1:1	0.160	1.585	0.254	-
836.5	20525	QPSK	10	24.5	23.74	0.08	Left Tilt	0	1	0	1:1	0.140	1.191	0.167	-
836.5	20525	QPSK	10	23.5	21.50	-0.16	Left Tilt	1	25	12	1:1	0.081	1.585	0.128	-
836.5	20525	QPSK	10	24.5	23.74	-0.10	Right Cheek	0	1	0	1:1	0.246	1.191	0.293	-
836.5	20525	QPSK	10	23.5	21.50	-0.12	Right Cheek	1	25	12	1:1	0.135	1.585	0.214	-
836.5	20525	QPSK	10	24.5	23.74	-0.01	Right Tilt	0	1	0	1:1	0.145	1.191	0.173	-
836.5	20525	QPSK	10	23.5	21.50	-0.14	Right Tilt	1	25	12	1:1	0.081	1.585	0.128	-
ANSI/ IEEE C95.1 - 2005 – Safety Limit Spatial Peak Uncontrolled Exposure/ General Population							Head 1.6 W/kg Averaged over 1 gram								

**LTE TDD Band 41 Head SAR**

Frequency		Mode	Band width (MHz)	Tune-Up Limit (dBm)	Meas. Power (dBm)	Power Drift (dB)	Test Position	MPR (dB)	RB Size	RB offset	Duty Cycle	Meas. SAR (W/kg)	Scaling Factor	Scaled SAR (W/kg)	Plot No.
MHz	Ch.														
2 593.0	40620	QPSK	20	24.5	23.60	-0.13	Left Cheek	0	1	49	1:1.58	0.197	1.230	<b>0.242</b>	6
2 549.5	40185	QPSK	20	23.5	22.91	0.19	Left Cheek	1	50	0	1:1.58	0.178	1.146	0.204	-
2 593.0	40620	QPSK	20	24.5	23.60	0.06	Left Tilt	0	1	49	1:1.58	0.107	1.230	0.132	-
2 549.5	40185	QPSK	20	23.5	22.91	0.05	Left Tilt	1	50	0	1:1.58	0.092	1.146	0.105	-
2 593.0	40620	QPSK	20	24.5	23.60	0.19	Right Cheek	0	1	49	1:1.58	0.108	1.230	0.133	-
2 549.5	40185	QPSK	20	23.5	22.91	0.18	Right Cheek	1	50	0	1:1.58	0.097	1.146	0.111	-
2 593.0	40620	QPSK	20	24.5	23.60	0.13	Right Tilt	0	1	49	1:1.58	0.166	1.230	0.204	-
2 549.5	40185	QPSK	20	23.5	22.91	0.04	Right Tilt	1	50	0	1:1.58	0.145	1.146	0.166	-
ANSI/ IEEE C95.1 - 2005 – Safety Limit Spatial Peak Uncontrolled Exposure/ General Population							Head 1.6 W/kg Averaged over 1 gram								

DTS Head SAR															
Frequency		Mode	Band width (MHz)	Data Rate (Mbps)	Tune-Up Limit (dBm)	Meas. Power (dBm)	Power Drift (dB)	Test Position	Duty Cycle	Area Scan Peak SAR (W/kg)	Meas. SAR (W/kg)	Scaling Factor	Scaling Factor (Duty)	Scaled SAR (W/kg)	Plot No.
MHz	Ch.														
2 437	6	802.11b	22	1	15.0	14.29	-0.09	Left Cheek	98.59	0.875	0.492	1.178	1.014	0.588	-
2 437	6	802.11b	22	1	15.0	14.29	0.09	Left Tilt	98.59	0.817	0.469	1.178	1.014	0.560	-
2 437	6	802.11b	22	1	15.0	14.29	0.18	Right Cheek	98.59	1.58	0.835	1.178	1.014	<b>0.997</b>	7
2 462	11	802.11b	22	1	15.0	14.17	0.01	Right Cheek	98.59	1.36	0.702	1.211	1.014	0.862	-
2 437	6	802.11b	22	1	15.0	14.29	0.10	Right Tilt	98.59	1.64	0.761	1.178	1.014	0.909	-
2 462	11	802.11b	22	1	15.0	14.17	-0.04	Right Tilt	98.59	1.15	0.631	1.211	1.014	0.775	-
2 437	6	802.11b	22	1	15.0	14.29	-0.10	Right Cheek	98.59	1.58	0.823	1.178	1.014	0.983	**
ANSI/ IEEE C95.1 - 2005 – Safety Limit Spatial Peak Uncontrolled Exposure/ General Population								Head 1.6 W/kg Averaged over 1 gram							

Note:\*\*Data entry indicate Variability measurement.

DSS Head SAR											
Frequency		Mode	Tune-Up Limit (dBm)	Meas. Power (dBm)	Power Drift (dB)	Test Position	Meas. SAR (W/kg)	Scaling Factor	Scaling Factor (Duty)	Scaled SAR (W/kg)	Plot No.
MHz	Ch.										
2 441	39	Bluetooth DH5	10.5	10.15	0.17	Left Cheek	0.074	1.084	1.302	0.104	-
2 441	39	Bluetooth DH5	10.5	10.15	0.15	Left Tilt	0.069	1.084	1.302	0.097	-
2 441	39	Bluetooth DH5	10.5	10.15	0.19	Right Cheek	0.131	1.084	1.302	<b>0.185</b>	8
2 441	39	Bluetooth DH5	10.5	10.15	0.13	Right Tilt	0.120	1.084	1.302	0.169	-
ANSI/ IEEE C95.1 - 2005 – Safety Limit Spatial Peak Uncontrolled Exposure/ General Population						Head 1.6 W/kg (mW/g) Averaged over 1 gram					

## 11.2 Body-worn SAR Measurement Results

GSM/UMTS Body-Worn SAR													
Frequency		Mode		Tune-Up Limit	Meas. Power	Power Drift	Test Position	Duty Cycle	Distance	Meas. SAR	Scaling Factor	Scaled SAR	Plot No.
MHz	Ch.			(dB)	(dB)	(dB)			(mm)	(W/kg)		(W/kg)	
836.6	190	GSM 850 Voice		33.5	32.04	0.17	Rear	1:8.3	15	0.179	1.400	<b>0.251</b>	9
836.6	190	GSM 850 Voice		33.5	32.04	0.06	Front	1:8.3	15	0.151	1.400	0.211	-
1 850.2	512	GSM 1900 Voice		31.0	29.89	-0.02	Rear	1:8.3	15	0.161	1.291	<b>0.208</b>	10
1 850.2	512	GSM 1900 Voice		31.0	29.89	-0.14	Front	1:8.3	15	0.128	1.291	0.165	-
836.6	4183	UMTS 850	RMC	24.7	23.54	0.04	Rear	1:1	15	0.236	1.306	<b>0.308</b>	11
836.6	4183	UMTS 850	RMC	24.7	23.54	0.05	Front	1:1	15	0.217	1.306	0.283	-
1 907.6	9538	UMTS 1900	RMC	23.5	22.84	0.06	Rear	1:1	15	0.223	1.164	<b>0.260</b>	12
1 907.6	9538	UMTS 1900	RMC	23.5	22.84	0.06	Front	1:1	15	0.160	1.164	0.186	-
ANSI/ IEEE C95.1 - 2005 – Safety Limit Spatial Peak Uncontrolled Exposure/ General Population							Body 1.6 W/kg Averaged over 1 gram						

LTE Body-Worn SAR																
Frequency		Mode	Band width	Tune-Up Limit	Meas. Power	Power Drift	Test Position	MPR (dB)	RB Size	RB offset	Duty Cycle	Distance	Meas. SAR	Scaling Factor	Scaled SAR	Plot No.
MHz	Ch.		(MHz)	(dBm)	(dBm)	(dB)						(mm)	(W/kg)		(W/kg)	
836.5	20525	LTE 5 QPSK	10	24.5	23.74	-0.03	Rear	0	1	0	1:1	15	0.255	1.191	<b>0.304</b>	13
836.5	20525		10	23.5	21.50	-0.04	Rear	1	25	12	1:1	15	0.152	1.585	0.241	-
836.5	20525		10	24.5	23.74	-0.09	Front	0	1	0	1:1	15	0.228	1.191	0.272	-
836.5	20525		10	23.5	21.50	0.06	Front	1	25	12	1:1	15	0.135	1.585	0.214	-
2 593.0	40620	LTE 41 QPSK	20	24.5	23.60	-0.11	Rear	0	1	49	1:1.58	15	0.217	1.230	<b>0.267</b>	14
2 549.5	40185		20	23.5	22.91	0.14	Rear	1	50	0	1:1.58	15	0.206	1.146	0.236	-
2 593.0	40620		20	24.5	23.60	-0.08	Front	0	1	49	1:1.58	15	0.134	1.230	0.165	-
2 549.5	40185		20	23.5	22.91	-0.15	Front	1	50	0	1:1.58	15	0.129	1.146	0.148	-
ANSI/ IEEE C95.1 - 2005 – Safety Limit Spatial Peak Uncontrolled Exposure/ General Population							Body 1.6 W/kg Averaged over 1 gram									

**DTS Body-Worn SAR**

Frequency		Mode	Band width	Data Rate	Tune-Up Limit	Meas. Power	Power Drift	Test Position	Duty Cycle	Distance	Area Scan Peak SAR	Meas. SAR	Scaling Factor	Scaling Factor	Scaled SAR	Plot No.
MHz	Ch.		(MHz)	(Mbps)	(dBm)	(dBm)	(dB)							(Duty)	(W/kg)	
2 412	1	802.11b	22	1	17.0	15.86	0.01	Rear	98.59	15	0.134	0.096	1.300	1.014	<b>0.127</b>	15
2 412	1	802.11b	22	1	17.0	15.86	0.15	Front	98.59	15	0.110	0.079	1.300	1.014	0.104	-
ANSI/ IEEE C95.1 - 2005 – Safety Limit Spatial Peak Uncontrolled Exposure/ General Population								Body 1.6 W/kg (mW/g) Averaged over 1 gram								

**DSS Body-Worn SAR**

Frequency		Mode	Tune-Up Limit	Meas. Power	Power Drift	Test Position	Distance	Meas. SAR	Scaling Factor	Scaling Factor	Scaled SAR	Plot No.
MHz	Ch.		(dBm)	(dBm)	(dB)					(Duty)	(W/kg)	
2 441	39	Bluetooth DH5	10.5	10.15	-0.19	Rear	15	0.011	1.084	1.302	<b>0.016</b>	16
2 441	39	Bluetooth DH5	10.5	10.15	-0.10	Front	15	0.0093	1.084	1.302	0.013	-
ANSI/ IEEE C95.1 - 2005 – Safety Limit Spatial Peak Uncontrolled Exposure/ General Population							Body 1.6 W/kg (mW/g) Averaged over 1 gram					

## 11.3 Hotspot SAR Measurement Results

GSM 850 Hotspot SAR												
Frequency		Mode	Tune-Up Limit	Meas. Power	Power Drift	Test Position	Duty Cycle	Distance	Meas. SAR	Scaling Factor	Scaled SAR	Plot No.
MHz	Ch.		(dB)	(dB)	(dB)			(mm)	(W/kg)		(W/kg)	
848.8	251	GPRS 3Tx	29.0	27.91	0.11	Rear	1:2.77	10	0.229	1.285	0.294	-
848.8	251	GPRS 3Tx	29.0	27.91	0.13	Front	1:2.77	10	0.209	1.285	0.269	-
848.8	251	GPRS 3Tx	29.0	27.91	0.16	Left	1:2.77	10	0.109	1.285	0.140	-
848.8	251	GPRS 3Tx	29.0	27.91	0.10	Right	1:2.77	10	0.076	1.285	0.098	-
848.8	251	GPRS 3Tx	29.0	27.91	-0.08	Bottom	1:2.77	10	0.236	1.285	<b>0.303</b>	17
ANSI/ IEEE C95.1 - 2005 – Safety Limit Spatial Peak Uncontrolled Exposure/ General Population							Body 1.6 W/kg Averaged over 1 gram					

GSM 1900 Hotspot SAR												
Frequency		Mode	Tune-Up Limit	Meas. Power	Power Drift	Test Position	Duty Cycle	Distance	Meas. SAR	Scaling Factor	Scaled SAR	Plot No.
MHz	Ch.		(dB)	(dB)	(dB)			(mm)	(W/kg)		(W/kg)	
1 850.2	512	GPRS 3Tx	26.0	25.68	-0.11	Rear	1:2.77	10	0.363	1.076	<b>0.391</b>	18
1 850.2	512	GPRS 3Tx	26.0	25.68	-0.14	Front	1:2.77	10	0.244	1.076	0.263	-
1 850.2	512	GPRS 3Tx	26.0	25.68	-0.14	Left	1:2.77	10	0.252	1.076	0.271	-
1 850.2	512	GPRS 3Tx	26.0	25.68	-0.14	Right	1:2.77	10	0.107	1.076	0.115	-
1 850.2	512	GPRS 3Tx	26.0	25.68	0.01	Bottom	1:2.77	10	0.272	1.076	0.293	-
ANSI/ IEEE C95.1 - 2005 – Safety Limit Spatial Peak Uncontrolled Exposure/ General Population							Body 1.6 W/kg Averaged over 1 gram					

UMTS 850 Hotspot SAR												
Frequency		Mode	Tune-Up Limit	Meas. Power	Power Drift	Test Position	Duty Cycle	Distance	Meas. SAR	Scaling Factor	Scaled SAR	Plot No.
MHz	Ch.		(dB)	(dB)	(dB)			(mm)	(W/kg)		(W/kg)	
836.6	4183	RMC	24.7	23.54	-0.16	Rear	1:1	10	0.281	1.306	<b>0.367</b>	19
836.6	4183	RMC	24.7	23.54	0.13	Front	1:1	10	0.239	1.306	0.312	-
836.6	4183	RMC	24.7	23.54	0.01	Left	1:1	10	0.190	1.306	0.248	-
836.6	4183	RMC	24.7	23.54	0.01	Right	1:1	10	0.113	1.306	0.148	-
836.6	4183	RMC	24.7	23.54	-0.01	Bottom	1:1	10	0.262	1.306	0.342	-
ANSI/ IEEE C95.1 - 2005 – Safety Limit Spatial Peak Uncontrolled Exposure/ General Population						Body 1.6 W/kg (mW/g) Averaged over 1 gram						

UMTS 1900 Hotspot SAR												
Frequency		Mode	Tune-Up Limit	Meas. Power	Power Drift	Test Position	Duty Cycle	Distance	Meas. SAR	Scaling Factor	Scaled SAR	Plot No.
MHz	Ch.		(dB)	(dB)	(dB)			(mm)	(W/kg)		(W/kg)	
1 907.6	9538	RMC	23.5	22.84	0.19	Rear	1:1	10	0.437	1.164	<b>0.509</b>	20
1 907.6	9538	RMC	23.5	22.84	-0.02	Front	1:1	10	0.289	1.164	0.336	-
1 907.6	9538	RMC	23.5	22.84	0.09	Left	1:1	10	0.213	1.164	0.248	-
1 907.6	9538	RMC	23.5	22.84	0.15	Right	1:1	10	0.062	1.164	0.072	-
1 907.6	9538	RMC	23.5	22.84	0.07	Bottom	1:1	10	0.300	1.164	0.349	-
ANSI/ IEEE C95.1 - 2005 – Safety Limit Spatial Peak Uncontrolled Exposure/ General Population						Body 1.6 W/kg (mW/g) Averaged over 1 gram						

LTE Band 5 Hotspot SAR																
Frequency		Mode	Band width	Tune-Up Limit	Meas. Power	Power Drift	Test Position	MPR	RB Size	RB offset	Duty Cycle	Distance	Meas. SAR	Scaling Factor	Scaled SAR	Plot No.
MHz	Ch.		(MHz)	(dBm)	(dBm)	(dB)		(dB)	(dB)	(mm)		(W/kg)	(W/kg)			
836.5	20525	QPSK	10	24.5	23.74	-0.05	Rear	0	1	0	1:1	10	0.295	1.191	<b>0.351</b>	21
836.5	20525	QPSK	10	23.5	21.50	0.01	Rear	1	25	12	1:1	10	0.177	1.585	0.281	-
836.5	20525	QPSK	10	24.5	23.74	0.01	Front	0	1	0	1:1	10	0.255	1.191	0.304	-
836.5	20525	QPSK	10	23.5	21.50	-0.06	Front	1	25	12	1:1	10	0.154	1.585	0.244	-
836.5	20525	QPSK	10	24.5	23.74	0.04	Left	0	1	0	1:1	10	0.166	1.191	0.198	-
836.5	20525	QPSK	10	23.5	21.50	0.08	Left	1	25	12	1:1	10	0.102	1.585	0.162	-
836.5	20525	QPSK	10	24.5	23.74	0.12	Right	0	1	0	1:1	10	0.131	1.191	0.156	-
836.5	20525	QPSK	10	23.5	21.50	-0.16	Right	1	25	12	1:1	10	0.071	1.585	0.113	-
836.5	20525	QPSK	10	24.5	23.74	-0.06	Bottom	0	1	0	1:1	10	0.230	1.191	0.274	-
836.5	20525	QPSK	10	23.5	21.50	-0.06	Bottom	1	25	12	1:1	10	0.141	1.585	0.223	-
ANSI/ IEEE C95.1 - 2005 – S25.0afety Limit Spatial Peak Uncontrolled Exposure/ General Population							Body 1.6 W/kg Averaged over 1 gram									



LTE TDD Band 41 Hotspot SAR																
Frequency		Mode	Band width (MHz)	Tune-Up Limit (dBm)	Meas. Power (dBm)	Power Drift (dB)	Test Position	MPR (dB)	RB Size	RB offset	Duty Cycle	Distance (mm)	Meas. SAR (W/kg)	Scaling Factor	Scaled SAR (W/kg)	Plot No.
MHz	Ch.															
2 593.0	40620	QPSK	20	24.5	23.60	-0.14	Rear	0	1	49	1:1.58	10	0.374	1.230	0.460	-
2 549.5	40185	QPSK	20	23.5	22.91	-0.02	Rear	1	50	0	1:1.58	10	0.378	1.146	0.433	-
2 593.0	40620	QPSK	20	24.5	23.60	-0.14	Front	0	1	49	1:1.58	10	0.276	1.230	0.339	-
2 549.5	40185	QPSK	20	23.5	22.91	0.04	Front	1	50	0	1:1.58	10	0.308	1.146	0.353	-
2 593.0	40620	QPSK	20	24.5	23.60	-0.11	Left	0	1	49	1:1.58	10	0.188	1.230	0.231	-
2 549.5	40185	QPSK	20	23.5	22.91	-0.07	Left	1	50	0	1:1.58	10	0.231	1.146	0.265	-
2 593.0	40620	QPSK	20	24.5	23.60	0.17	Right	0	1	49	1:1.58	10	0.086	1.230	0.106	-
2 549.5	40185	QPSK	20	23.5	22.91	0.13	Right	1	50	0	1:1.58	10	0.096	1.146	0.110	-
2 506.0	39750	QPSK	20	24.5	22.68	-0.10	Bottom	0	1	49	1:1.58	10	0.508	1.521	<b>0.773</b>	22
2 549.5	40185	QPSK	20	24.5	23.47	0.11	Bottom	0	1	49	1:1.58	10	<b>0.608</b>	1.268	0.771	23
2 593.0	40620	QPSK	20	24.5	23.60	-0.18	Bottom	0	1	49	1:1.58	10	0.571	1.230	0.702	-
2 636.5	41055	QPSK	20	24.5	23.49	-0.13	Bottom	0	1	49	1:1.58	10	0.492	1.262	0.621	-
2 680.0	41490	QPSK	20	24.5	22.79	0.05	Bottom	0	1	49	1:1.58	10	0.497	1.483	0.737	-
2 506.0	39750	QPSK	20	23.5	22.42	-0.02	Bottom	1	50	25	1:1.58	10	0.460	1.282	0.590	-
2 549.5	40185	QPSK	20	23.5	22.91	0.14	Bottom	1	50	0	1:1.58	10	0.540	1.146	0.619	-
2 593.0	40620	QPSK	20	23.5	22.87	0.03	Bottom	1	50	25	1:1.58	10	0.557	1.156	0.644	-
2 636.5	41055	QPSK	20	23.5	22.63	-0.03	Bottom	1	50	0	1:1.58	10	0.479	1.222	0.585	-
2 680.0	41490	QPSK	20	23.5	22.64	0.05	Bottom	1	50	25	1:1.58	10	0.416	1.219	0.507	-
2 549.5	40185	QPSK	20	23.5	22.81	0.14	Bottom	1	100	0	1:1.58	10	0.539	1.172	0.632	-
2 549.5	40185	QPSK	20	24.5	23.47	0.15	Bottom	0	1	49	1:1.58	10	0.606	1.268	0.768	**
ANSI/ IEEE C95.1 - 2005 – Safety Limit Spatial Peak Uncontrolled Exposure/ General Population							Body 1.6 W/kg Averaged over 1 gram									

Note:\*\*Data entry indicate Variability measurement.

**DTS Hotspot SAR**

Frequency		Mode	Band width	Data Rate	Tune-Up Limit	Meas. Power	Power Drift	Test Position	Duty Cycle	Distance	Area Scan Peak SAR	Meas. SAR	Scaling Factor	Scaling Factor	Scaled SAR	Plot No.
MHz	Ch.		(MHz)	(Mbps)	(dBm)	(dBm)	(dB)									
2 412	1	802.11b	22	1	17.0	15.86	-0.11	Rear	98.59	10	0.269	0.183	1.300	1.014	<b>0.241</b>	24
2 412	1	802.11b	22	1	17.0	15.86		Front	98.59	10	0.208		1.300	1.014		-
2 412	1	802.11b	22	1	17.0	15.86		Left	98.59	10	0.0790		1.300	1.014		-
2 412	1	802.11b	22	1	17.0	15.86		Top	98.59	10	0.190		1.300	1.014		-
ANSI/ IEEE C95.1 - 2005 – Safety Limit Spatial Peak Uncontrolled Exposure/ General Population								Body 1.6 W/kg Averaged over 1 gram								

**DSS Tethering SAR**

Frequency		Mode	Tune-Up Limit	Meas. Power	Power Drift	Test Position	Distance	Meas. SAR	Scaling Factor	Scaling Factor	Scaled SAR	Plot No.
MHz	Ch.		(dBm)	(dBm)	(dB)							
2 441	39	Bluetooth DH5	10.5	10.15	0.19	Rear	10	0.023	1.084	1.302	<b>0.032</b>	25
2 441	39	Bluetooth DH5	10.5	10.15	-0.15	Front	10	0.019	1.084	1.302	0.027	-
2 441	39	Bluetooth DH5	10.5	10.15	0.13	Left	10	0.00513	1.084	1.302	0.007	-
2 441	39	Bluetooth DH5	10.5	10.15	0.03	Top	10	0.015	1.084	1.302	0.021	-
ANSI/ IEEE C95.1 - 2005 – Safety Limit Spatial Peak Uncontrolled Exposure/ General Population							Body 1.6 W/kg (mW/g) Averaged over 1 gram					

## 11.4 SAR Test Notes

### General Notes:

1. The test data reported are the worst-case SAR values according to test procedures specified in IEEE 1528-2013, FCC KDB Procedure.
2. Batteries are fully charged at the beginning of the SAR measurements. A standard battery was used for all SAR measurements.
3. Liquid tissue depth was at least 15.0 cm for all frequencies.
4. The manufacturer has confirmed that the device(s) tested have the same physical, mechanical and thermal characteristics and are within operational tolerances expected for production units.
5. SAR results were scaled to the maximum allowed power to demonstrate compliance per FCC KDB 447498 D01v06.
6. Device was tested using a fixed spacing for body-worn accessory testing. A separation distance of 15 mm was considered because the manufacturer has determined that there will be body-worn accessories available in the marketplace for users to support this separation distance.
7. Per FCC KDB 648474 D04v01r03, SAR was evaluated without a headset connected to the device. Since the standalone reported SAR was  $\leq 1.2$  W/kg, no additional SAR evaluation using a headset cable were required.
8. Per KDB 648474 D04v01r03, this device is considered a "Phablet" since the diagonal dimension is  $> 160$  mm and  $< 200$  mm. When hotspot mode applies, extremity SAR is required only for the surfaces and edges with hotspot mode scaled to the maximum output power (with tolerance) is 1 g SAR  $> 1.2$  W/kg.
9. Per FCC KDB 865664 D01v01r04, variability SAR measurement were performed when the measured SAR results for a frequency band were greater than or equal to 0.8 W/kg for 1g SAR and  $>2$  for 10g SAR Please see Section 13 for variability analysis. the maximum tune-up tolerance limit.
10. This device utilizes power reduction for some wireless mode and technologies, as outlined in sec. 2.3 The maximum output power allowed for each transmitter and exposure condition was evaluated for SAR compliance based on expected use conditions and simultaneous scenarios.

### GSM/GPRS Test Notes:

1. This EUT'S GSM and GPRS device class is B.
2. Body-Worn accessory testing is typically associated with voice operations. Therefore, GSM voice was evaluated for body-worn SAR.
3. Justification for reduced test configurations per KDB 941225 D01v03r01: The source-based time-averaged output power was evaluated for all multi-slot operations. The multi-slot configuration with the highest frame averaged output power including tolerance was evaluated for SAR.
4. Per FCC KDB 447498 D01v06, if the reported (scaled) SAR measured at the middle channel or highest output power channel for each test configuration is  $\leq 0.8$  W/kg then testing at the other channels is not required for such test configuration(s). When the maximum output power variation across the required test channels is 1/2 dB, instead of the middle channel, the highest output power channel must be used.
5. Justification for reduced test configurations per KDB Publication 941225 D01v03r01 and October 2013 TCB Workshop Notes: The source-based frame-averaged output power was evaluated for all GPRS/EDGE slot configurations. The configuration with the highest target frame averaged output power was evaluated for hotspot SAR. When the maximum frame-averaged powers are equivalent across two or more slots (within 0.25 dB), the configuration with the most number of time slots was tested.

**UMTS Notes:**

1. The 12.2 kbps RMC mode is the primary mode per KDB 941225 D01v03r01.
2. UMTS SAR was tested under RMC 12.2 kbps with HSPA inactive per KDB publication 941225 D01v03r01. AMR and HSPA SAR was not required per the 3G Test Reduction Procedure in KDB Publication 941225 D01v03r01.
3. Per FCC KDB 447498 D01v06, if the reported (scaled) SAR measured at the middle channel or highest output power channel for each test configuration is  $\leq 0.8$  W/kg then testing at the other channels is not required for such test configuration(s). When the maximum output power variation across the channel highest output power channel was used.

**LTE Notes:**

1. LTE Considerations: LTE test configurations are determined according to SAR Evaluation Consideration for LTE Devices in FCC KDB 941225 D05v02r05.
2. According to FCC KDB 941225 D05v02r05:  
When the reported SAR is  $\leq 0.8$  W/kg, testing of the 100% RB allocation and required test channels is not required. Otherwise, SAR is required for the remaining required test channels using the 1RB, 50%RB and 100%RB allocation with highest output power for that channel.  
Only one channel, and as reported SAR values for 1RB allocation and 50%RB allocation were less than 1.45W/Kg only the highest power RB offset for each allocation was required.
3. MPR is permanently implemented for this device by the manufacturer. The specific manufacturer target MPR is indicated alongside the SAR results. MPR is enabled for this device, according to target MPR is indicated alongside the SAR results.
4. A-MPR was disabled for all SAR tests by setting NS=01 on the base station simulator.
5. Per FCC KDB Publication 447498 D01v06, if the reported (scaled) LTE TDD Band 41 SAR measured at the highest output power channel for each test configuration is  $\leq 0.6$  W/kg then testing at the other channels is not required for such test configurations.
6. TDD LTE was tested using UL-DL configuration 0 with 6 UL sub frames and 2S subframes using extended cyclic prefix only and special sub frame configuration 6. SAR tests were performed at maximum output power and worst-case transmission duty factor in extended cyclic prefix. Per 3GPP 36.211 Sec. 4, the duty factor using extended cyclic prefix is 0.633(cf=1.58).
7. SAR test reduction is applied using the following criteria:  
Start with the largest channel bandwidth and measure SAR for QPSK with 1 RB, and 50% RB allocation, using the RB offset and required test channel combination with the highest maximum output power among RB offsets at the upper edge, middle and lower edge of each required test channel. When the reported SAR is  $>0.8$  W/kg, testing for other Channels is performed at the highest output power level for 1RB, and 50% RB configuration for that channel. Testing for 100% RB configuration is performed at the highest output power level for 100% RB configuration across the Low, Mid and High Channel when the highest reported SAR for 1 RB and 50% RB are  $>0.8$  W/kg, testing for the remaining required channels is not needed because the reported SAR for 100% RB Allocation  $<1.45$  W/kg. Testing for 16-QAM modulation is not required because the reported SAR for QPSK is  $<1.45$  W/kg and its output power is not more than 0.5 dB higher than that a QPSK. Testing for the other channel bandwidths is not required because the reported SAR for the highest channel bandwidth is  $<1.45$  W/kg and its output power is not more than 0.5 dB higher than that of the highest channel bandwidth.

**WLAN Notes:**

1. For held-to-ear and hotspot operations, the initial test position procedures were applied. For initial test position, the highest extrapolated peak SAR will be used. When reported SAR for the initial test position is  $\leq 0.4$  W/kg for 1g SAR and  $\leq 1.0$  W/kg for 10g SAR, no additional testing for the remaining test positions was required. Otherwise, SAR is evaluated at the subsequent highest peak SAR positions until the reported SAR results is  $\leq 0.8$  W/kg for 1g SAR and  $\leq 2.0$  W/kg for 10g SAR or all test position are measured.
2. Per KDB 248227 D01v02r02 justification for test configurations of 2.4 GHz WiFi transmission operations, the highest measured maximum output power channel for 802.11b(DSSS) was selected for SAR measurement. SAR for OFDM modes (2.4 GHz 802.11 g/n) was not required due to the maximum allowed powers and the highest reported 802.11b SAR.
3. When the maximum reported 1g averaged SAR is  $\leq 0.8$  W/kg, SAR testing on additional channels was not required. Otherwise, SAR for the next highest output power channel was required until the reported SAR result was  $\leq 1.20$  W/kg or all test channels were measured.
4. The device was configured to transmit continuously at the required data rate, channel bandwidth and signal modulation, using the highest transmission duty factor supported by the test mode tools. The reported SAR was scaled to the 100% transmission duty factor to determine compliance. Procedures used to measure the duty factor are identical to that in the associated WLAN test reports.

**Bluetooth Notes:**

1. Bluetooth SAR was measured with the device connected to a call box with hopping disabled with DH5 operation and Tx Tests mode type. Per October 2016 TCBC Workshop Notes, the reported SAR was scaled to 100% transmission duty factor to determine compliance. Please see sec.9.4.3 for the time-domain plot and calculation for duty factor of the device.
2. Head and Bluetooth tethering SAR were evaluated for BT BR tethering applications.

## 12. SIMULTANEOUS SAR ANALYSIS

### 12.1 Simultaneous Transmission Summation for Head

Simultaneous Transmission Summation Scenario with 2.4 GHz WLAN				
Exposure condition	Band	WWAN SAR	2.4 GHz WLAN SAR	$\sum$ 1-g SAR
		(W/kg)	(W/kg)	(W/kg)
Head SAR	GSM 850	0.344	0.997	<b>1.341</b>
	GSM 1900	0.194	0.997	1.191
	UMTS 850	0.261	0.997	1.258
	UMTS 1900	0.213	0.997	1.210
	LTE Band 5	0.330	0.997	1.327
	LTE Band 41	0.242	0.997	1.239

Simultaneous Transmission Summation Scenario with Bluetooth				
Exposure condition	Band	WWAN SAR	Bluetooth	$\sum$ 1-g SAR
		(W/kg)	(W/kg)	(W/kg)
Head SAR	GSM 850	0.344	0.185	0.529
	GSM 1900	0.194	0.185	0.379
	UMTS 850	0.261	0.185	0.446
	UMTS 1900	0.213	0.185	0.398
	LTE Band 5	0.330	0.185	0.515
	LTE Band 41	0.242	0.185	0.427

## 12.2 Simultaneous Transmission Summation for Body-Worn

Simultaneous Transmission Summation Scenario with 2.4 GHz WLAN					
Exposure condition	Distance	Band	WWAN SAR	2.4 GHz WLAN SAR	$\Sigma$ 1-g SAR
	(mm)		(W/kg)	(W/kg)	(W/kg)
Body-worn	15	GSM 850	0.251	0.127	0.378
		GSM 1900	0.208	0.127	0.335
		UMTS 850	0.308	0.127	<b>0.435</b>
		UMTS 1900	0.260	0.127	0.387
		LTE Band 5	0.304	0.127	0.431
		LTE Band 41	0.267	0.127	0.394

Simultaneous Transmission Summation Scenario with Bluetooth					
Exposure condition	Distance	Band	WWAN SAR	Bluetooth SAR	$\Sigma$ 1-g SAR
	(mm)		(W/kg)	(W/kg)	(W/kg)
Body-worn	15	GSM 850	0.251	0.016	0.267
		GSM 1900	0.208	0.016	0.224
		UMTS 850	0.308	0.016	0.324
		UMTS 1900	0.260	0.016	0.276
		LTE Band 5	0.304	0.016	0.320
		LTE Band 41	0.267	0.016	0.283

## 12.3 Simultaneous Transmission Summation for Hotspot

Simultaneous Transmission Summation Scenario with 2.4 GHz WLAN					
Exposure condition	Distance	Band	WWAN SAR	2.4 GHz WLAN SAR	$\Sigma$ 1-g SAR
	(mm)		(W/kg)	(W/kg)	(W/kg)
Hotspot	10	GSM 850	0.303	0.241	0.544
		GSM 1900	0.391	0.241	0.632
		UMTS 850	0.367	0.241	0.608
		UMTS 1900	0.509	0.241	0.750
		LTE Band 5	0.351	0.241	0.592
		LTE Band 41	0.773	0.241	<b>1.014</b>

Simultaneous Transmission Summation Scenario with Bluetooth					
Exposure condition	Distance	Band	WWAN SAR	Bluetooth SAR	$\Sigma$ 1-g SAR
	(mm)		(W/kg)	(W/kg)	(W/kg)
Bluetooth Tethering	10	GSM 850	0.303	0.032	0.335
		GSM 1900	0.391	0.032	0.423
		UMTS 850	0.367	0.032	0.399
		UMTS 1900	0.509	0.032	0.541
		LTE Band 5	0.351	0.032	0.383
		LTE Band 41	0.773	0.032	0.805

## 12.4 Simultaneous Transmission Conclusion

The above numerical summed SAR Results are sufficient to determine that simultaneous transmission cases will not exceed the SAR Limit and therefore no measured volumetric simultaneous SAR summation is required per FCC KDB Publication 447498 D01v06 and IEEE1528-2013.



### 13. SAR MEASUREMENT VARIABILITY AND UNCERTAINTY

In accordance with KDB procedure 865664 D01v01r04 SAR measurement 100 MHz to 6 GHz, SAR additional measurements are repeated after the completion of all measurements requiring the same head or body tissue-equivalent medium in a frequency band. The test device should be returned to ambient conditions (normal room temperature) with the battery fully charged before it is re-mounted on the device holder for the repeated measurement(s) to minimize any unexpected variations in the repeated results.

SAR Measurement variability was assessed using the following procedures for each frequency band:

- 1) Repeated measurement is not required when the original highest measured SAR is < 0.80 W/kg for 1g SAR or < 2.0 W/kg for 10g SAR; steps 2) through 4) do not apply.
- 2) When the original highest measured 1g SAR is  $\geq 0.80$  W/kg or 10g SAR  $\geq 2.0$ W/kg, repeat that measurement once.
- 3) Perform a second repeated measurement only if the ratio of largest to smallest SAR for the original and first repeated measurements is > 1.20 or when the original or repeated measurement is  $\geq 1.45$  W/kg for 1g SAR or  $\geq 3.625$  W/kg for 10g SAR (~ 10% from the 1-g SAR limit).
- 4) Perform a third repeated measurement only if the original, first or second repeated measurement is  $\geq 1.5$  W/kg for 1g SAR or  $\geq 3.75$  W/kg for 10g SAR and the ratio of largest to smallest SAR for the original, first and second repeated measurements is > 1.20.

#### Head SAR measurement variability Results

Frequency		Mode/Band	Configuration	Measured SAR	Repeated SAR	SAR Ratio
MHz	Channel			(W/kg)	(W/kg)	
2 437	6	802.11b	Right Cheek	0.835	0.823	1.01

#### Body SAR measurement variability Results

Frequency		Mode/Band	Configuration	Measured SAR	Repeated SAR	SAR Ratio
MHz	Channel			(W/kg)	(W/kg)	
2 549.5	40185	LTE TDD Band 41	Bottom (1RB, 49 offset)	0.608	0.606	1.00

## 14. MEASUREMENT UNCERTAINTY

The measured SAR was <1.5 W/Kg for 1g SAR and <3.75 W/KgFor 10g SAR for all frequency bands. Therefore,per KDB Publication 865664 D01v01r04,the extended measurement uncertainty analysis per IEEE1528-2013 was not required.

## 15. SAR TEST EQUIPMENT

Manufacturer	Type / Model	S/N	Calib. Date	Calib.Interval	Calib.Due
SPEAG	SAM Phantom	-	N/A	N/A	N/A
SPEAG	Triple Modular Phantom	-	N/A	N/A	N/A
HP	SAR System Control PC	-	N/A	N/A	N/A
HP	TX60 Lspeag	F10/5D1CA1/A/01	N/A	N/A	N/A
HP	TX90 XLspeag	F12/5K9GA1/A/01	N/A	N/A	N/A
Staubli	TX90 XLspeag	F17/59CHA1/A/01	N/A	N/A	N/A
Staubli	TX90 XLspeag	F13/5R4XF1/A/01	N/A	N/A	N/A
Staubli	CS8Cspeag-TX60	F10/5D1CA1/C/01	N/A	N/A	N/A
Staubli	CS8Cspeag-TX90	F12/5K9GA1/C/01	N/A	N/A	N/A
Staubli	CS8Cspeag-TX90	F17/59CHA1/C/01	N/A	N/A	N/A
Staubli	CS8Cspeag-TX90	F13/5R4XF1/C/01	N/A	N/A	N/A
Staubli	Teach Pendant (Joystick)	010963	N/A	N/A	N/A
Staubli	Teach Pendant (Joystick)	S-1338 1332	N/A	N/A	N/A
Staubli	Teach Pendant (Joystick)	S-1206 0513	N/A	N/A	N/A
Staubli	Teach Pendant (Joystick)	S-0123	N/A	N/A	N/A
SPEAG	DAE4	1225	12/14/2017	Annual	12/14/2018
SPEAG	DAE4	869	09/20/2017	Annual	09/20/2018
SPEAG	DAE4	648	05/25/2018	Annual	05/25/2019
SPEAG	DAE4	652	04/20/2018	Annual	04/20/2019
SPEAG	E-Field Probe EX3DV4	3903	09/28/2017	Annual	09/28/2018
SPEAG	E-Field Probe EX3DV4	3968	05/31/2018	Annual	05/31/2019
SPEAG	E-Field Probe EX3DV4	3797	11/22/2017	Annual	11/22/2018
SPEAG	E-Field Probe EX3DV4	3863	04/25/2018	Annual	04/25/2019
SPEAG	Dipole D835V2	441	09/21/2017	Annual	09/21/2018
SPEAG	Dipole D1900V2	5d061	03/15/2018	Annual	03/15/2019
SPEAG	Dipole D2450V2	965	02/16/2018	Annual	02/16/2019
SPEAG	Dipole D2600V2	1106	12/15/2017	Annual	12/15/2018
Agilent	Power Meter N1911A	MY45101406	09/15/2017	Annual	09/15/2018
HP	Power Sensor N1921A	MY55220026	09/01/2017	Annual	09/01/2018
SPEAG	DAKS 3.5	1038	05/29/2018	Annual	05/29/2019
SPEAG	VNA-R140	0141013	05/29/2018	Annual	05/29/2019
Agilent	Base Station E5515C	GB44400269	02/02/2018	Annual	02/02/2019
HP	Signal Generator E4433B	US40052109	03/06/2018	Annual	03/06/2019
HP	11636B/Power Divider	58698	03/06/2018	Annual	03/06/2019
TESTO	175-H1/Thermometer	40331936309	02/06/2018	Annual	02/06/2019
TESTO	175-H1/Thermometer	40331939309	02/06/2018	Annual	02/06/2019
TESTO	175-H1/Thermometer	40331915309	02/06/2018	Annual	02/06/2019
TESTO	175-H1/Thermometer	40332651310	02/06/2018	Annual	02/06/2019
EMPOWER	RF Power Amplifier	1084	06/11/2018	Annual	06/11/2019
MICRO LAB	LP Filter / LA-15N	10453	10/12/2017	Annual	10/12/2018
MICRO LAB	LP Filter / LA-30N	-	10/12/2017	Annual	10/12/2018
Apitech	Attenuator (3dB) 18B-03	1	06/07/2018	Annual	06/07/2019
Agilent	Attenuator (20dB) 33340C	13311	05/10/2018	Annual	05/10/2019
HP	Dielectric Probe Kit 85070C	00721521	N/A	N/A	N/A
Agilent	Directional Bridge	3140A03878	06/11/2018	Annual	06/11/2019
Agilent	Signal Analyzer N9020A	MY46471928	09/06/2017	Annual	09/06/2018
R&S	Wideband Radio Communication Tester CMW500	100990	11/16/2017	Annual	11/16/2018
Anritsu	Radio Communication Tester MT8820C	6200628628	07/19/2018	Annual	07/19/2019
R&S	Bluetooth CBT	100272	03/06/2018	Annual	03/06/2019

1. The E-field probe was calibrated by SPEAG, by the waveguide technique procedure. Dipole Verification measurement is performed by HCT Lab. before each test. The brain/body simulating material is calibrated by HCT using the DAKS 3.5 to determine the conductivity and permittivity (dielectric constant) of the brain/body-equivalent material.

## 16. CONCLUSION

The SAR measurement indicates that the EUT complies with the RF radiation exposure limits of the ANSI/IEEE C95.1 - 2005.

These measurements were taken to simulate the RF effects exposure under worst-case conditions. Precise laboratory measures were taken to assure repeatability of the tests. The results and statements relate only to the item(s) tested.

Please note that the absorption and distribution of electromagnetic energy in the body are very complex phenomena that depend on the mass, shape, and size of the body, the orientation of the body with respect to the field vectors, and the electrical properties of both the body and the environment. Other variables that may play a substantial role in possible biological effects are those that characterize the environment (e.g. ambient temperature, air velocity, relative humidity, and body insulation) and those that characterize the individual (e.g. age, gender, activity level, debilitation, or disease). Because various factors may interact with one another to vary the specific biological outcome of an exposure to electromagnetic fields, any protection guide should consider maximal amplification of biological effects as a result of field-body interactions, environmental conditions, and physiological variables.

## 17. REFERENCES

- [1] Federal Communications Commission, ET Docket 93-62, Guidelines for Evaluating the Environmental Effects of Radio frequency Radiation, Aug. 1996.
- [2] ANSI/IEEE C95.1 - 2005 , American National Standard safety levels with respect to human exposure to radio frequency electromagnetic fields, 300 kHz to 300 GHz, New York: IEEE, Sept. 1992
- [3] ANSI/IEEE C 95.1 - 2005, American National Standard safety levels with respect to human exposure to radio frequency electromagnetic fields, 3 kHz to 300 GHz, New York: IEEE, 2006
- [4] ANSI/IEEE C95.3 - 2002, IEEE Recommended Practice for the Measurement of Potentially Hazardous Electromagnetic Fields - RF and Microwave, New York: December 2002.
- [5] IEEE Standards Coordinating Committee 34 – IEEE Std. 1528-2013, IEEE Recommended Practice or Determining the Peak Spatial-Average Specific Absorption Rate (SAR) in the Human Body from Wireless Communications Devices
- [6] NCRP, National Council on Radiation Protection and Measurements, Biological Effects and Exposure Criteria for Radio Frequency Electromagnetic Fields, NCRP Report No. 86, 1986. Reprinted Feb. 1995.
- [7] T. Schmid, O. Egger, N. Kuster, Automated E-field scanning system for dosimetric assessments, IEEE Transaction on Microwave Theory and Techniques, vol. 44, Jan. 1996, pp. 105-113.
- [8] K. Pokovic, T. Schmid, N. Kuster, Robust setup for precise calibration of E-field probes in tissue simulating liquids at mobile communications frequencies, ICECOM97, Oct. 1997, pp. 120-124.
- [9] K. Pokovic, T. Schmid, and N. Kuster, E-field Probe with improved isotropy in brain simulating liquids, Proceedings of the ELMAR, Zadar, Croatia, June 23-25, 1996, pp. 172-175.
- [10] Schmid & Partner Engineering AG, Application Note: Data Storage and Evaluation, June 1998, p2.
- [11] V. Hombach, K. Meier, M. Burkhardt, E. Kuhn, N. Kuster, The Dependence of EM Energy Absorption upon Human Head Modeling at 900 MHz, IEEE Transaction on Microwave Theory and Techniques, vol. 44 no. 10, Oct. 1996, pp. 1865-1873.
- [12] N. Kuster and Q. Balzano, Energy absorption mechanism by biological bodies in the near field of dipole antennas above 300 MHz, IEEE Transaction on Vehicular Technology, vol. 41, no. 1, Feb. 1992, pp. 17-23.
- [13] G. Hartsgrrove, A. Kraszewski, A. Surowiec, Simulated Biological Materials for Electromagnetic Radiation Absorption Studies, University of Ottawa, Bioelectro magnetics, Canada: 1987, pp. 29-36.
- [14] Q. Balzano, O. Garay, T. Manning Jr., Electromagnetic Energy Exposure of Simulated Users of Portable Cellular Telephones, IEEE Transactions on Vehicular Technology, vol. 44, no.3, Aug. 1995.
- [15] W. Gander, Computer mathematick, Birkhaeuser, Basel, 1992.
- [16] W.H. Press, S.A. Teukolsky, W.T. Vetterling, and B.P. Flannery, Numerical Recepies in C, The Art of Scientific Computing, Second edition, Cambridge University Press, 1992.
- [17] N. Kuster, R. Kastle, T. Schmid, Dosimetric evaluation of mobile communications equipment with known precision, IEEE Transaction on Communications, vol. E80-B, no. 5, May 1997, pp. 645-652.
- [18] CENELEC CLC/SC111B, European Prestandard (prENV 50166-2), Human Exposure to Electromagnetic Fields High-frequency: 10 kHz-300 GHz, Jan. 1995.
- [19] Prof. Dr. Niels Kuster, ETH, Eidgenøssische Technische Hoschsschule Zørich, Dosimetric Evaluation of the Cellular Phone.
- [20] IEC 62209-1, Human exposure to radio frequency fields from hand-held and body-mounted wireless communication devices – Human models, instrumentation and procedures – Part 1:Procedure to determine the specific absorption rate (SAR) for hand-held devices used in close proximity to the ear (frequency range of 300 MHz to 3 GHz), July. 2016..

- [21] IEC 62209-2, Human exposure to radio frequency fields from hand-held and body-mounted wireless communication devices – Human models, instrumentation, and procedures – Part 2: Procedure to determine the specific absorption rate (SAR) for wireless communication devices used in close proximity to the human body (frequency range of 30 MHz to 6 GHz) Mar. 2010.
- [22] Industry Canada RSS-102 Radio Frequency Exposure Compliance of Radio Communication Apparatus (All Frequency Band) Issue 5, March 2015.
- [23] Health Canada Safety Code 6 Limits of Human Exposure to Radio Frequency Electromagnetic Fields in the Frequency Range from 3 kHz – 300 GHz, 2009
- [24] FCC SAR Test procedures for 2G-3G Devices, Mobile Hotspot and UMPC Device KDB 941225 D01.
- [25] SAR Measurement Guidance for IEEE 802.11 transmitters, KDB 248227 D01v02r02
- [26] SAR Evaluation of Handsets with Multiple Transmitters and Antennas KDB 648474 D03, D04.
- [27] SAR Evaluation for Laptop, Notebook, Netbook and Tablet computers KDB 616217 D04.
- [28] SAR Measurement and Reporting Requirements for 100 MHz – 6 GHz, KDB 865664 D01, D02.
- [29] FCC General RF Exposure Guidance and SAR procedures for Dongles, KDB 447498 D01,D02.

## Attachment 1. – SAR Test Plots

Test Laboratory: HCT CO., LTD  
 EUT Type: Mobile Phone  
 Liquid Temperature: 21.4 °C  
 Ambient Temperature: 21.5 °C  
 Test Date: 08/27/2018  
 Plot No.: 1

Communication System: UID 0, GSM 850 (0); Frequency: 836.6 MHz; Duty Cycle: 1:8.30042  
 Medium parameters used (interpolated):  $f = 836.6$  MHz;  $\sigma = 0.914$  S/m;  $\epsilon_r = 41.758$ ;  $\rho = 1000$  kg/m<sup>3</sup>  
 Phantom section: Left Section

DASY Configuration:

- Probe: EX3DV4 - SN3903; ConvF(10.29, 10.29, 10.29); Calibrated: 2017-09-28;
- Sensor-Surface: 1.4mm (Mechanical Surface Detection)
- Electronics: DAE4 Sn869; Calibrated: 2017-09-20
- Phantom: SAM
- Measurement SW: DASY52, Version 52.8 (8);

**GSM850 Head Left Touch 190ch/Area Scan (8x13x1):** Measurement grid: dx=15mm, dy=15mm  
 Maximum value of SAR (measured) = 0.285 W/kg

**GSM850 Head Left Touch 190ch/Zoom Scan (5x5x7)/Cube 0:** Measurement grid: dx=8mm, dy=8mm, dz=5mm  
 Reference Value = 9.612 V/m; Power Drift = -0.01 dB  
 Peak SAR (extrapolated) = 0.341 W/kg  
**SAR(1 g) = 0.246 W/kg; SAR(10 g) = 0.181 W/kg**  
 Maximum value of SAR (measured) = 0.304 W/kg

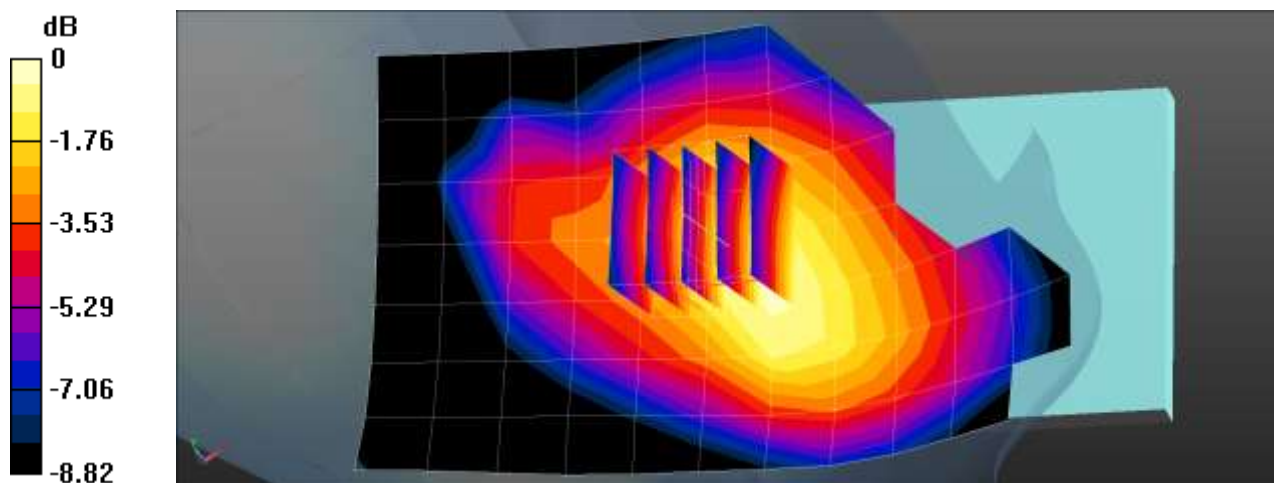

0 dB = 0.304 W/kg = -5.17 dBW/kg



Test Laboratory: HCT CO., LTD  
 EUT Type: Mobile Phone  
 Liquid Temperature: 21.8 °C  
 Ambient Temperature: 22.0 °C  
 Test Date: 08/24/2018  
 Plot No.: 2

Communication System: UID 0, GSM 1900 (0); Frequency: 1850.2 MHz; Duty Cycle: 1:8.30042  
 Medium parameters used (interpolated):  $f = 1850.2$  MHz;  $\sigma = 1.369$  S/m;  $\epsilon_r = 38.893$ ;  $\rho = 1000$  kg/m<sup>3</sup>  
 Phantom section: Left Section

DASY Configuration:

- Probe: EX3DV4 - SN3863; ConvF(8.19, 8.19, 8.19); Calibrated: 2018-04-25;
- Sensor-Surface: 1.4mm (Mechanical Surface Detection)
- Electronics: DAE4 Sn1225; Calibrated: 2017-12-14
- Phantom: SAM
- Measurement SW: DASY52, Version 52.8 (8);

**GSM1900 Head Left Touch Voice 512ch/Area Scan (8x13x1):** Measurement grid: dx=15mm, dy=15mm  
 Maximum value of SAR (measured) = 0.182 W/kg

**GSM1900 Head Left Touch Voice 512ch/Zoom Scan (5x5x7)/Cube 0:** Measurement grid: dx=8mm, dy=8mm, dz=5mm  
 Reference Value = 9.464 V/m; Power Drift = -0.05 dB  
 Peak SAR (extrapolated) = 0.242 W/kg  
**SAR(1 g) = 0.150 W/kg; SAR(10 g) = 0.094 W/kg**  
 Maximum value of SAR (measured) = 0.210 W/kg

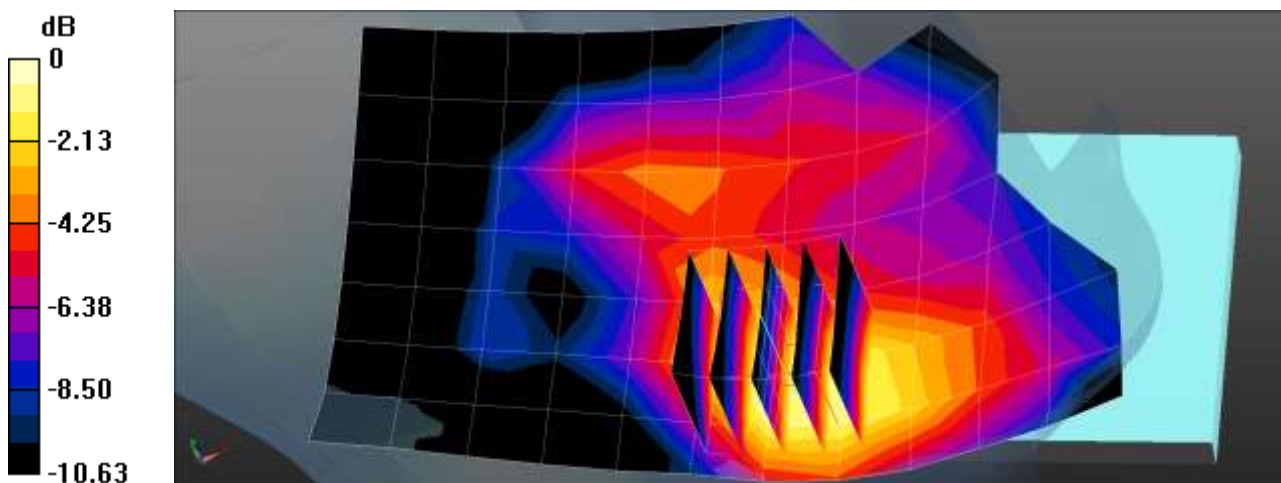

0 dB = 0.210 W/kg = -6.78 dBW/kg

Test Laboratory: HCT CO., LTD  
 EUT Type: Mobile Phone  
 Liquid Temperature: 21.1 °C  
 Ambient Temperature: 21.4 °C  
 Test Date: 08/14/2018  
 Plot No.: 3

Communication System: UID 0, WCDMA850 (0); Frequency: 836.6 MHz; Duty Cycle: 1:1  
 Medium parameters used (interpolated):  $f = 836.6 \text{ MHz}$ ;  $\sigma = 0.916 \text{ S/m}$ ;  $\epsilon_r = 41.969$ ;  $\rho = 1000 \text{ kg/m}^3$   
 Phantom section: Left Section

DASY Configuration:

- Probe: EX3DV4 - SN3968; ConvF(10.15, 10.15, 10.15); Calibrated: 2018-05-31;
- Sensor-Surface: 1.4mm (Mechanical Surface Detection)
- Electronics: DAE4 Sn648; Calibrated: 2018-05-25
- Phantom: SAM
- Measurement SW: DASY52, Version 52.8 (8);

**WCDMA850 Head Left Touch 4183ch/Area Scan (8x13x1):** Measurement grid:  $dx=15\text{mm}$ ,  $dy=15\text{mm}$   
 Maximum value of SAR (measured) = 0.287 W/kg

**WCDMA850 Head Left Touch 4183ch/Zoom Scan (5x5x7)/Cube 0:** Measurement grid:  $dx=8\text{mm}$ ,  $dy=8\text{mm}$ ,  $dz=5\text{mm}$   
 Reference Value = 5.649 V/m; Power Drift = -0.17 dB  
 Peak SAR (extrapolated) = 0.298 W/kg  
**SAR(1 g) = 0.200 W/kg; SAR(10 g) = 0.148 W/kg**  
 Maximum value of SAR (measured) = 0.257 W/kg

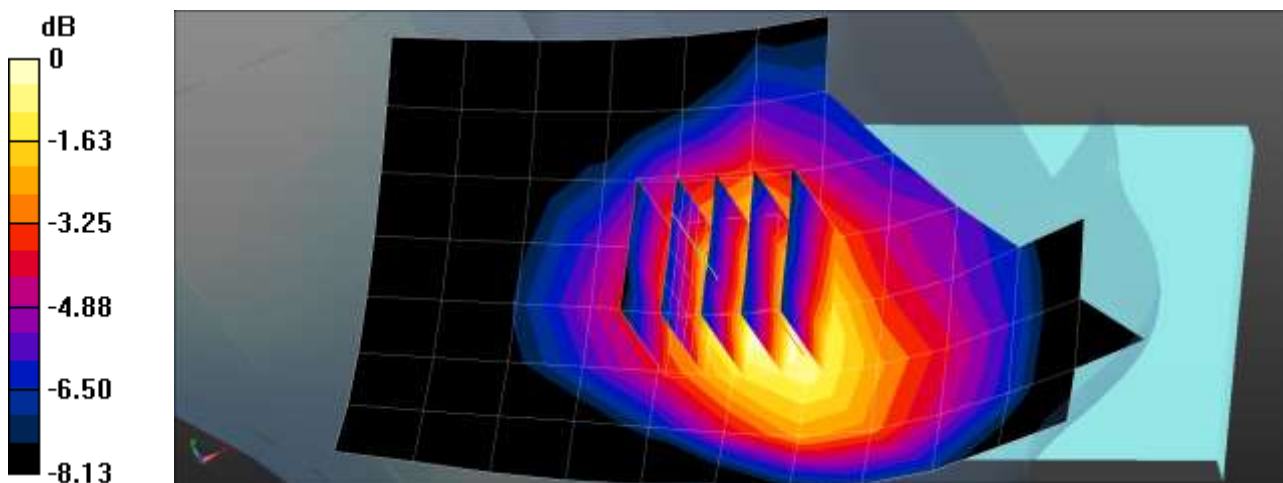

$0 \text{ dB} = 0.257 \text{ W/kg} = -5.90 \text{ dBW/kg}$

Test Laboratory: HCT CO., LTD  
 EUT Type: Mobile Phone  
 Liquid Temperature: 21.6 °C  
 Ambient Temperature: 21.8 °C  
 Test Date: 08/13/2018  
 Plot No.: 4

Communication System: UID 0, WCDMA1900 (0); Frequency: 1907.6 MHz; Duty Cycle: 1:1  
 Medium parameters used (interpolated):  $f = 1907.6$  MHz;  $\sigma = 1.379$  S/m;  $\epsilon_r = 40.57$ ;  $\rho = 1000$  kg/m<sup>3</sup>  
 Phantom section: Left Section

DASY Configuration:

- Probe: EX3DV4 - SN3903; ConvF(8.44, 8.44, 8.44); Calibrated: 2017-09-28;
- Sensor-Surface: 1.4mm (Mechanical Surface Detection)
- Electronics: DAE4 Sn869; Calibrated: 2017-09-20
- Phantom: SAM
- Measurement SW: DASY52, Version 52.8 (8);

**WCDMA1900 Head Left Touch 9538ch/Area Scan (8x13x1):** Measurement grid: dx=15mm, dy=15mm  
 Maximum value of SAR (measured) = 0.206 W/kg

**WCDMA1900 Head Left Touch 9538ch/Zoom Scan (5x5x7)/Cube 0:** Measurement grid: dx=8mm, dy=8mm, dz=5mm  
 Reference Value = 3.226 V/m; Power Drift = 0.14 dB  
 Peak SAR (extrapolated) = 0.277 W/kg  
**SAR(1 g) = 0.183 W/kg; SAR(10 g) = 0.116 W/kg**  
 Maximum value of SAR (measured) = 0.245 W/kg

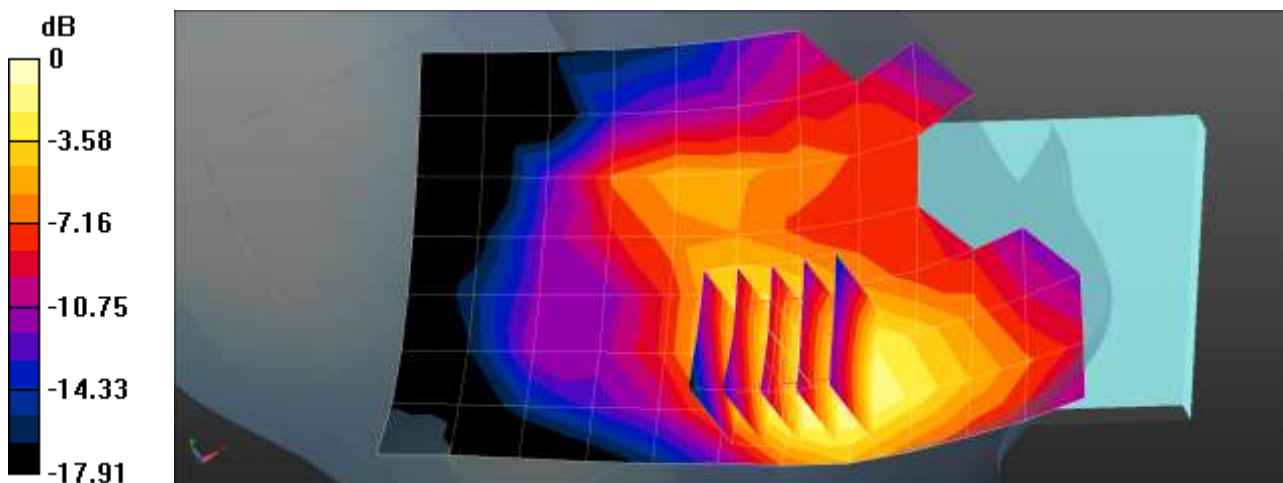

0 dB = 0.245 W/kg = -6.11 dBW/kg

Test Laboratory: HCT CO., LTD  
 EUT Type: Mobile Phone  
 Liquid Temperature: 21.1 °C  
 Ambient Temperature: 21.4 °C  
 Test Date: 08/14/2018  
 Plot No.: 5

Communication System: UID 0, LTE Band 5 (0); Frequency: 836.5 MHz; Duty Cycle: 1:1  
 Medium parameters used (interpolated):  $f = 836.5 \text{ MHz}$ ;  $\sigma = 0.916 \text{ S/m}$ ;  $\epsilon_r = 41.97$ ;  $\rho = 1000 \text{ kg/m}^3$   
 Phantom section: Left Section

DASY Configuration:

- Probe: EX3DV4 - SN3968; ConvF(10.15, 10.15, 10.15); Calibrated: 2018-05-31;
- Sensor-Surface: 1.4mm (Mechanical Surface Detection)
- Electronics: DAE4 Sn648; Calibrated: 2018-05-25
- Phantom: SAM
- Measurement SW: DASY52, Version 52.8 (8);

**LTE5 Head Left Touch QPSK 10MHz 1RB 0offset 20525ch/Area Scan (8x13x1):** Measurement grid:  
 $dx=15\text{mm}$ ,  $dy=15\text{mm}$   
 Maximum value of SAR (measured) = 0.316 W/kg

**LTE5 Head Left Touch QPSK 10MHz 1RB 0offset 20525ch/Zoom Scan (5x5x7)/Cube 0:** Measurement grid:  $dx=8\text{mm}$ ,  $dy=8\text{mm}$ ,  $dz=5\text{mm}$   
 Reference Value = 6.607 V/m; Power Drift = 0.12 dB  
 Peak SAR (extrapolated) = 0.368 W/kg  
**SAR(1 g) = 0.277 W/kg; SAR(10 g) = 0.207 W/kg**  
 Maximum value of SAR (measured) = 0.338 W/kg

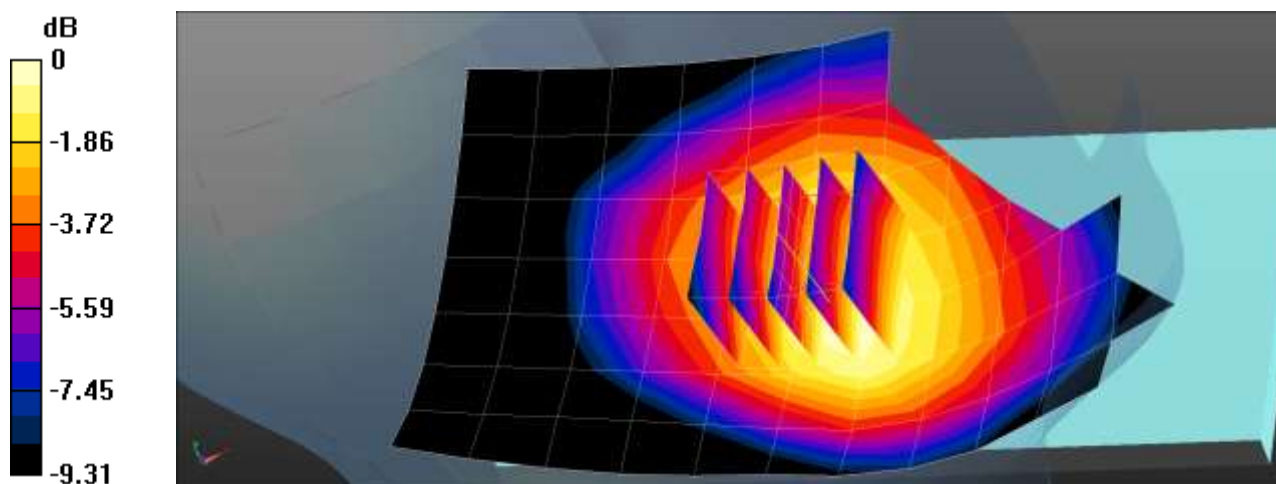

0 dB = 0.338 W/kg = -4.71 dBW/kg

Test Laboratory: HCT CO., LTD  
 EUT Type: Mobile Phone  
 Liquid Temperature: 22.7 °C  
 Ambient Temperature: 22.9 °C  
 Test Date: 08/24/2018  
 Plot No.: 6

Communication System: UID 0, LTE Band41 (0); Frequency: 2593 MHz; Duty Cycle: 1:1.58016  
 Medium parameters used (interpolated):  $f = 2593$  MHz;  $\sigma = 2.027$  S/m;  $\epsilon_r = 38.832$ ;  $\rho = 1000$  kg/m<sup>3</sup>  
 Phantom section: Left Section

DASY Configuration:

- Probe: EX3DV4 - SN3903; ConvF(7.37, 7.37, 7.37); Calibrated: 2017-09-28;
- Sensor-Surface: 1.4mm (Mechanical Surface Detection)
- Electronics: DAE4 Sn869; Calibrated: 2017-09-20
- Phantom: Twin-SAM
- Measurement SW: DASY52, Version 52.8 (8);

**LTE41 Head Left touch QPSK 20MHz 1RB 49offset 40620ch/Area Scan (10x16x1):** Measurement grid:  
 dx=12mm, dy=12mm  
 Maximum value of SAR (measured) = 0.285 W/kg

**LTE41 Head Left touch QPSK 20MHz 1RB 49offset 40620ch/Zoom Scan (7x7x7)/Cube 0:** Measurement grid: dx=5mm, dy=5mm, dz=5mm  
 Reference Value = 5.153 V/m; Power Drift = -0.13 dB  
 Peak SAR (extrapolated) = 0.363 W/kg  
**SAR(1 g) = 0.197 W/kg; SAR(10 g) = 0.103 W/kg**  
 Maximum value of SAR (measured) = 0.299 W/kg

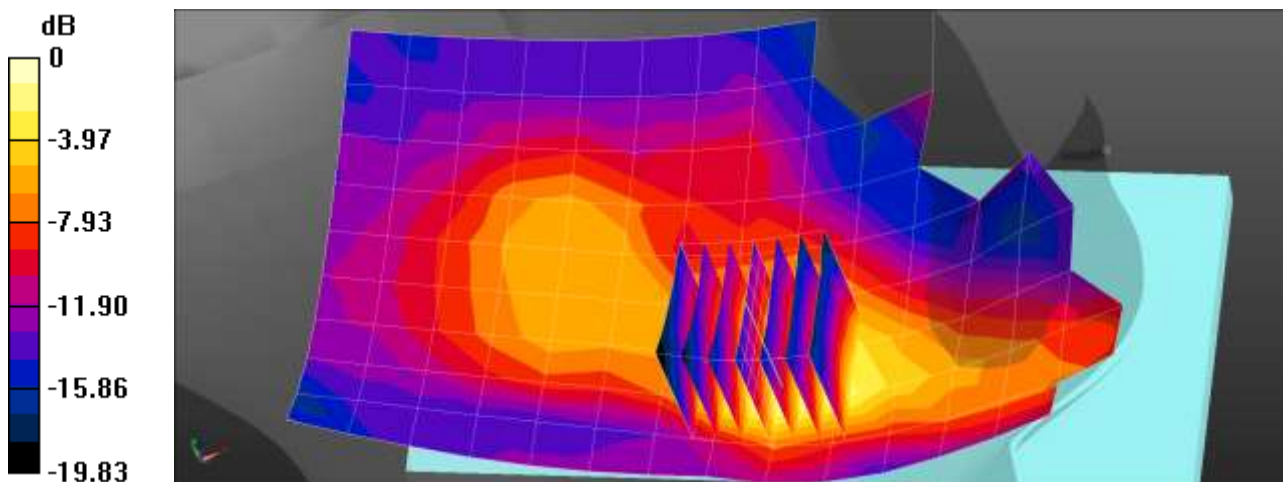

0 dB = 0.299 W/kg = -5.24 dBW/kg

Test Laboratory: HCT CO., LTD  
 EUT Type: Mobile Phone  
 Liquid Temperature: 21.1 °C  
 Ambient Temperature: 21.4 °C  
 Test Date: 08/17/2018  
 Plot No.: 7

Communication System: UID 0, 2450MHz FCC (0); Frequency: 2437 MHz; Duty Cycle: 1:1  
 Medium parameters used (interpolated):  $f = 2437 \text{ MHz}$ ;  $\sigma = 1.826 \text{ S/m}$ ;  $\epsilon_r = 39.514$ ;  $\rho = 1000 \text{ kg/m}^3$   
 Phantom section: Right Section

DASY Configuration:

- Probe: EX3DV4 - SN3903; ConvF(7.56, 7.56, 7.56); Calibrated: 2017-09-28;
- Sensor-Surface: 1.4mm (Mechanical Surface Detection)
- Electronics: DAE4 Sn869; Calibrated: 2017-09-20
- Phantom: Twin-SAM
- Measurement SW: DASY52, Version 52.8 (8);

**802.11b Head Right touch 6ch/Area Scan (91x151x1):** Interpolated grid:  $dx=1.200 \text{ mm}$ ,  $dy=1.200 \text{ mm}$   
 Maximum value of SAR (interpolated) = 1.58 W/kg

**802.11b Head Right touch 6ch/Zoom Scan (7x7x7)/Cube 0:** Measurement grid:  $dx=5\text{mm}$ ,  $dy=5\text{mm}$ ,  $dz=5\text{mm}$

Reference Value = 16.89 V/m; Power Drift = 0.18 dB

Peak SAR (extrapolated) = 1.79 W/kg

**SAR(1 g) = 0.835 W/kg; SAR(10 g) = 0.414 W/kg**

Maximum value of SAR (measured) = 1.38 W/kg

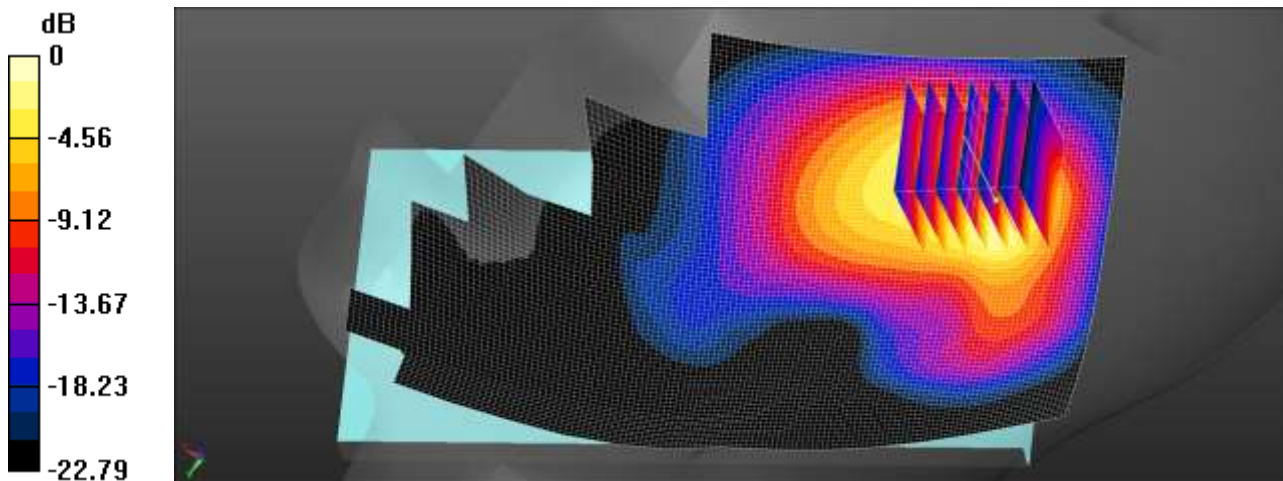

0 dB = 1.38 W/kg = 1.40 dBW/kg

Test Laboratory: HCT CO., LTD  
 EUT Type: Mobile Phone  
 Liquid Temperature: 21.1 °C  
 Ambient Temperature: 21.4 °C  
 Test Date: 08/17/2018  
 Plot No.: 8

Communication System: UID 0, Bluetooth (0); Frequency: 2441 MHz; Duty Cycle: 1:1.302  
 Medium parameters used (interpolated):  $f = 2441$  MHz;  $\sigma = 1.83$  S/m;  $\epsilon_r = 39.493$ ;  $\rho = 1000$  kg/m<sup>3</sup>  
 Phantom section: Right Section

DASY Configuration:

- Probe: EX3DV4 - SN3903; ConvF(7.56, 7.56, 7.56); Calibrated: 2017-09-28;
- Sensor-Surface: 1.4mm (Mechanical Surface Detection)
- Electronics: DAE4 Sn869; Calibrated: 2017-09-20
- Phantom: Twin-SAM
- Measurement SW: DASY52, Version 52.8 (8);

**BT Head Right Touch DH5 39ch/Area Scan (10x16x1):** Measurement grid: dx=12mm, dy=12mm  
 Maximum value of SAR (measured) = 0.223 W/kg

**BT Head Right Touch DH5 39ch/Zoom Scan (7x7x7)/Cube 0:** Measurement grid: dx=5mm, dy=5mm, dz=5mm  
 Reference Value = 6.586 V/m; Power Drift = 0.19 dB  
 Peak SAR (extrapolated) = 0.297 W/kg  
**SAR(1 g) = 0.131 W/kg; SAR(10 g) = 0.064 W/kg**  
 Maximum value of SAR (measured) = 0.222 W/kg

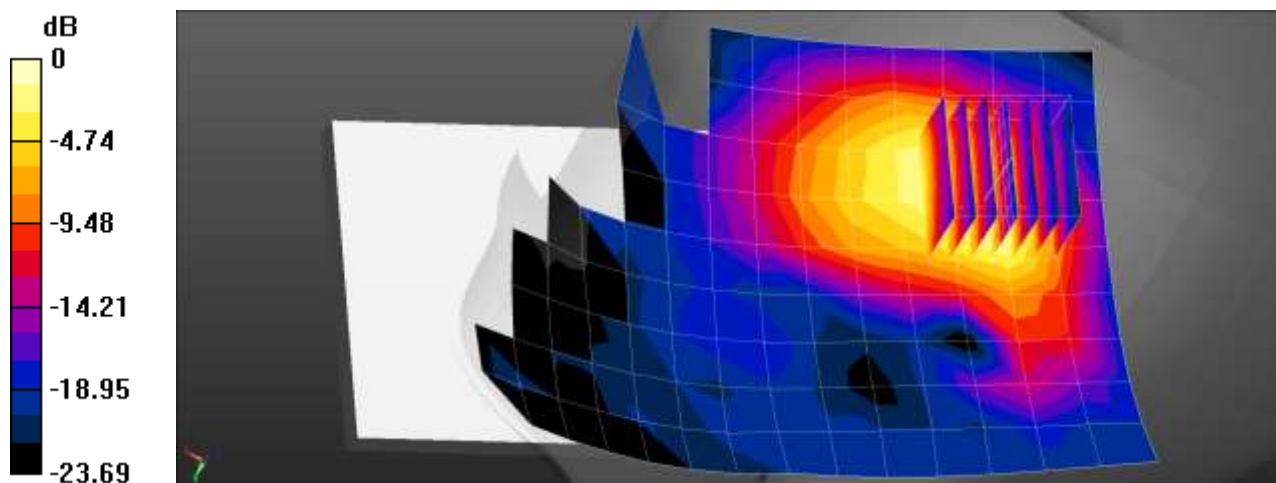

0 dB = 0.222 W/kg = -6.54 dBW/kg

Test Laboratory: HCT CO., LTD  
 EUT Type: Mobile Phone  
 Liquid Temperature: 21.4 °C  
 Ambient Temperature: 21.5 °C  
 Test Date: 08/27/2018  
 Plot No.: 9

Communication System: UID 0, GSM 850 (0); Frequency: 836.6 MHz; Duty Cycle: 1:8.30042  
 Medium parameters used (interpolated):  $f = 836.6$  MHz;  $\sigma = 0.975$  S/m;  $\epsilon_r = 55.301$ ;  $\rho = 1000$  kg/m<sup>3</sup>  
 Phantom section: Center Section

DASY Configuration:

- Probe: EX3DV4 - SN3903; ConvF(9.94, 9.94, 9.94); Calibrated: 2017-09-28;
- Sensor-Surface: 1.4mm (Mechanical Surface Detection)
- Electronics: DAE4 Sn869; Calibrated: 2017-09-20
- Phantom: Triple Flat Phantom 5.1C
- Measurement SW: DASY52, Version 52.8 (8);

**GSM850 Body Rear Body worn 190ch/Area Scan (8x13x1):** Measurement grid: dx=15mm, dy=15mm  
 Maximum value of SAR (measured) = 0.212 W/kg

**GSM850 Body Rear Body worn 190ch/Zoom Scan (5x5x7)/Cube 0:** Measurement grid: dx=8mm, dy=8mm, dz=5mm  
 Reference Value = 13.33 V/m; Power Drift = 0.17 dB  
 Peak SAR (extrapolated) = 0.234 W/kg  
**SAR(1 g) = 0.179 W/kg; SAR(10 g) = 0.137 W/kg**  
 Maximum value of SAR (measured) = 0.216 W/kg

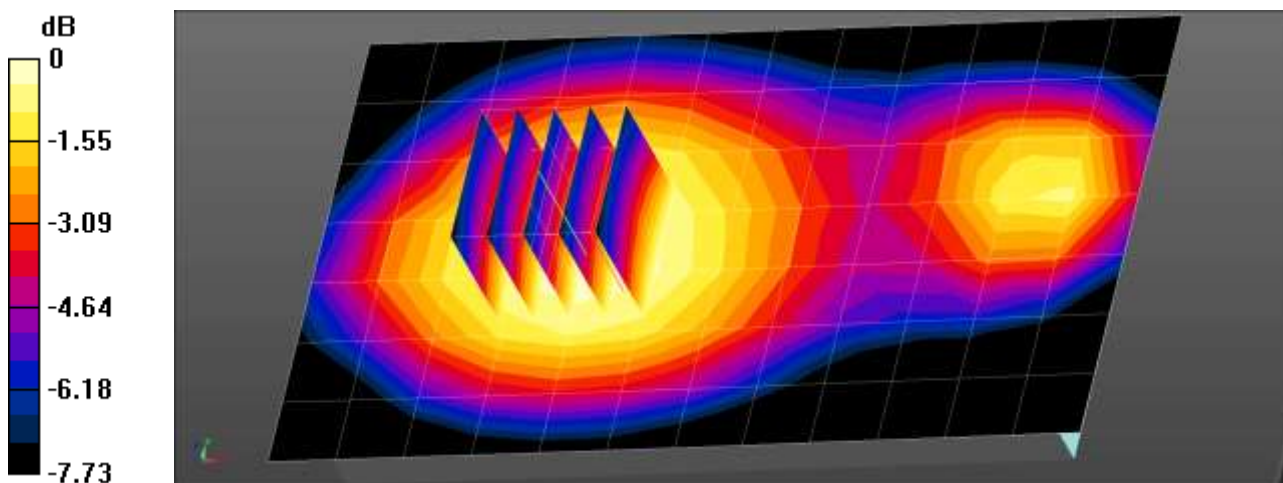

0 dB = 0.216 W/kg = -6.66 dBW/kg



Test Laboratory: HCT CO., LTD  
 EUT Type: Mobile Phone  
 Liquid Temperature: 21.8 °C  
 Ambient Temperature: 22.0 °C  
 Test Date: 08/24/2018  
 Plot No.: 10

Communication System: UID 0, GSM 1900 (0); Frequency: 1850.2 MHz; Duty Cycle: 1:8.30042  
 Medium parameters used (interpolated):  $f = 1850.2$  MHz;  $\sigma = 1.476$  S/m;  $\epsilon_r = 52.601$ ;  $\rho = 1000$  kg/m<sup>3</sup>  
 Phantom section: Center Section

DASY Configuration:

- Probe: EX3DV4 - SN3863; ConvF(7.84, 7.84, 7.84); Calibrated: 2018-04-25;
- Sensor-Surface: 1.4mm (Mechanical Surface Detection)
- Electronics: DAE4 Sn1225; Calibrated: 2017-12-14
- Phantom: MFP
- Measurement SW: DASY52, Version 52.8 (8);

**GSM1900 Body-worn Rear Voice 512ch/Area Scan (9x13x1):** Measurement grid: dx=15mm, dy=15mm  
 Maximum value of SAR (measured) = 0.199 W/kg

**GSM1900 Body-worn Rear Voice 512ch/Zoom Scan (5x5x7)/Cube 0:** Measurement grid: dx=8mm, dy=8mm, dz=5mm  
 Reference Value = 9.149 V/m; Power Drift = -0.02 dB  
 Peak SAR (extrapolated) = 0.268 W/kg  
**SAR(1 g) = 0.161 W/kg; SAR(10 g) = 0.098 W/kg**  
 Maximum value of SAR (measured) = 0.223 W/kg

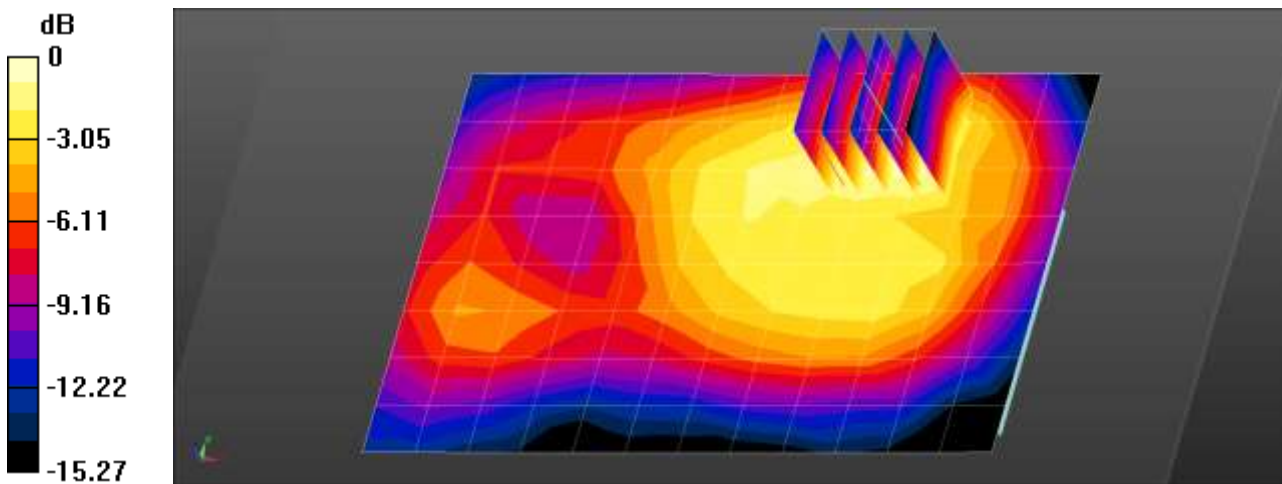

0 dB = 0.223 W/kg = -6.52 dBW/kg

Test Laboratory: HCT CO., LTD  
 EUT Type: Mobile Phone  
 Liquid Temperature: 20.2 °C  
 Ambient Temperature: 20.4 °C  
 Test Date: 08/13/2018  
 Plot No.: 11

Communication System: UID 0, WCDMA850 (0); Frequency: 836.6 MHz; Duty Cycle: 1:1  
 Medium parameters used (interpolated):  $f = 836.6$  MHz;  $\sigma = 0.975$  S/m;  $\epsilon_r = 55.494$ ;  $\rho = 1000$  kg/m<sup>3</sup>  
 Phantom section: Center Section

DASY Configuration:

- Probe: EX3DV4 - SN3968; ConvF(9.99, 9.99, 9.99); Calibrated: 2018-05-31;
- Sensor-Surface: 1.4mm (Mechanical Surface Detection)
- Electronics: DAE4 Sn648; Calibrated: 2018-05-25
- Phantom: Triple Flat Phantom 5.1C
- Measurement SW: DASY52, Version 52.8 (8);

**WCDMA850 Body-Worn Rear 4183ch/Area Scan (8x13x1):** Measurement grid: dx=15mm, dy=15mm  
 Maximum value of SAR (measured) = 0.281 W/kg

**WCDMA850 Body-Worn Rear 4183ch/Zoom Scan (5x5x7)/Cube 0:** Measurement grid: dx=8mm, dy=8mm, dz=5mm  
 Reference Value = 16.33 V/m; Power Drift = 0.04 dB  
 Peak SAR (extrapolated) = 0.311 W/kg  
**SAR(1 g) = 0.236 W/kg; SAR(10 g) = 0.180 W/kg**  
 Maximum value of SAR (measured) = 0.285 W/kg

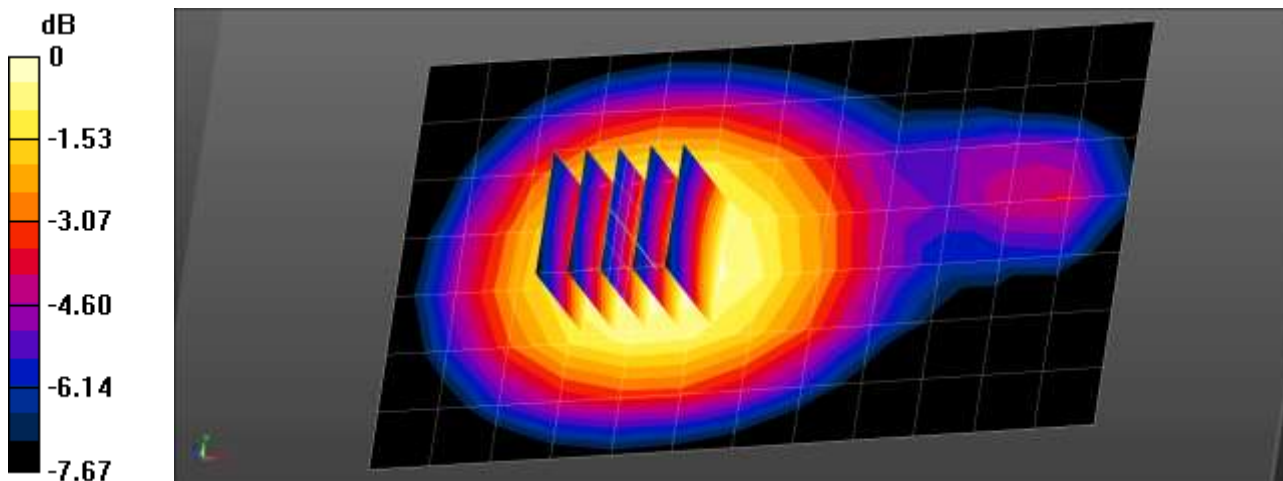

0 dB = 0.285 W/kg = -5.45 dBW/kg

Test Laboratory: HCT CO., LTD  
 EUT Type: Mobile Phone  
 Liquid Temperature: 21.6 °C  
 Ambient Temperature: 21.8 °C  
 Test Date: 08/13/2018  
 Plot No.: 12

Communication System: UID 0, WCDMA1900 (0); Frequency: 1907.6 MHz; Duty Cycle: 1:1  
 Medium parameters used (interpolated):  $f = 1907.6$  MHz;  $\sigma = 1.535$  S/m;  $\epsilon_r = 52.296$ ;  $\rho = 1000$  kg/m<sup>3</sup>  
 Phantom section: Center Section

DASY Configuration:

- Probe: EX3DV4 - SN3903; ConvF(8.07, 8.07, 8.07); Calibrated: 2017-09-28;
- Sensor-Surface: 1.4mm (Mechanical Surface Detection)
- Electronics: DAE4 Sn869; Calibrated: 2017-09-20
- Phantom: MFP
- Measurement SW: DASY52, Version 52.8 (8);

**WCDMA1900 Body-worn Rear 9538ch/Area Scan (9x13x1):** Measurement grid: dx=15mm, dy=15mm  
 Maximum value of SAR (measured) = 0.270 W/kg

**WCDMA1900 Body-worn Rear 9538ch/Zoom Scan (5x5x7)/Cube 0:** Measurement grid: dx=8mm, dy=8mm, dz=5mm  
 Reference Value = 10.22 V/m; Power Drift = 0.06 dB  
 Peak SAR (extrapolated) = 0.376 W/kg  
**SAR(1 g) = 0.223 W/kg; SAR(10 g) = 0.129 W/kg**  
 Maximum value of SAR (measured) = 0.310 W/kg

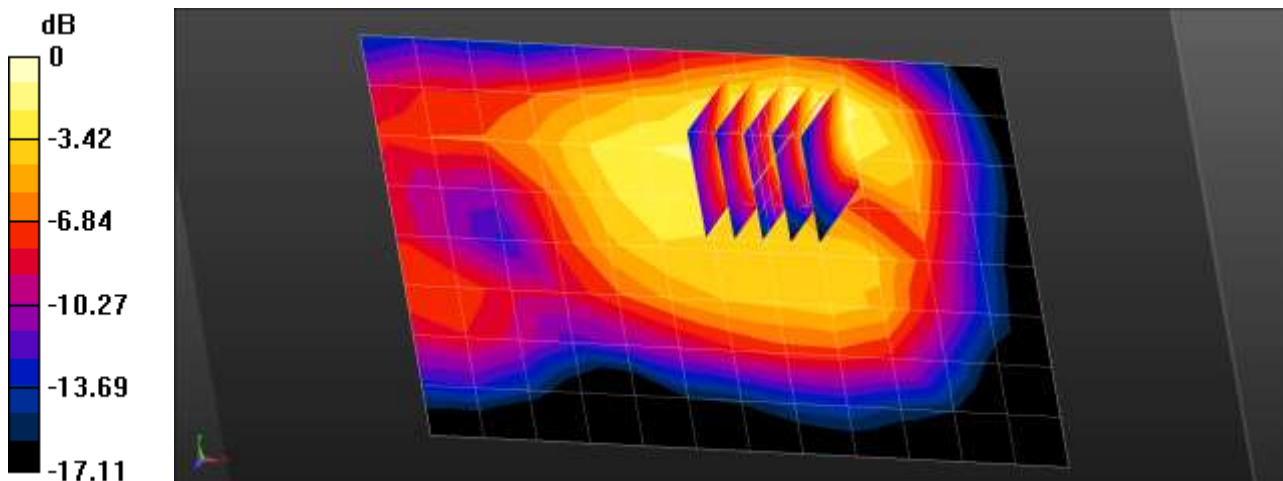

0 dB = 0.310 W/kg = -5.09 dBW/kg

Test Laboratory: HCT CO., LTD  
 EUT Type: Mobile Phone  
 Liquid Temperature: 20.2 °C  
 Ambient Temperature: 20.4 °C  
 Test Date: 08/13/2018  
 Plot No.: 13

Communication System: UID 0, LTE Band 5 (0); Frequency: 836.5 MHz; Duty Cycle: 1:1  
 Medium parameters used (interpolated):  $f = 836.5 \text{ MHz}$ ;  $\sigma = 0.975 \text{ S/m}$ ;  $\epsilon_r = 55.495$ ;  $\rho = 1000 \text{ kg/m}^3$   
 Phantom section: Center Section

DASY Configuration:

- Probe: EX3DV4 - SN3968; ConvF(9.99, 9.99, 9.99); Calibrated: 2018-05-31;
- Sensor-Surface: 1.4mm (Mechanical Surface Detection)
- Electronics: DAE4 Sn648; Calibrated: 2018-05-25
- Phantom: Triple Flat Phantom 5.1C
- Measurement SW: DASY52, Version 52.8 (8);

**LTE5 Body-Worn Rear QPSK 10MHz 1RB 0offset 20525ch/Area Scan (8x13x1):** Measurement grid:  
 $dx=15\text{mm}$ ,  $dy=15\text{mm}$   
 Maximum value of SAR (measured) = 0.304 W/kg

**LTE5 Body-Worn Rear QPSK 10MHz 1RB 0offset 20525ch/Zoom Scan (5x5x7)/Cube 0:** Measurement grid:  $dx=8\text{mm}$ ,  $dy=8\text{mm}$ ,  $dz=5\text{mm}$   
 Reference Value = 18.17 V/m; Power Drift = -0.03 dB  
 Peak SAR (extrapolated) = 0.336 W/kg  
**SAR(1 g) = 0.255 W/kg; SAR(10 g) = 0.195 W/kg**  
 Maximum value of SAR (measured) = 0.308 W/kg

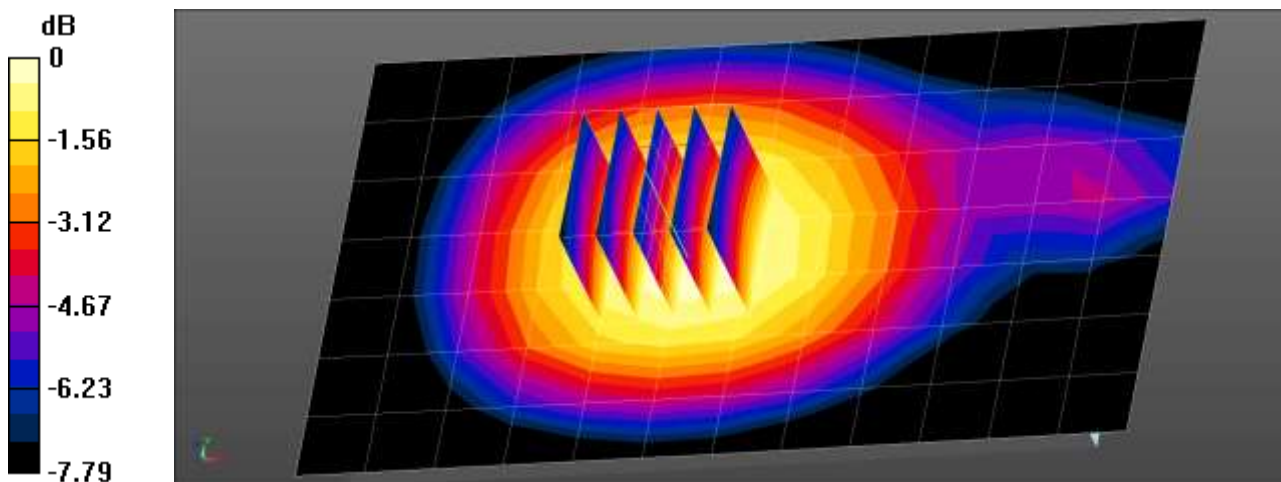

0 dB = 0.308 W/kg = -5.11 dBW/kg

Test Laboratory: HCT CO., LTD  
 EUT Type: Mobile Phone  
 Liquid Temperature: 21.3 °C  
 Ambient Temperature: 21.6 °C  
 Test Date: 08/28/2018  
 Plot No.: 14

Communication System: UID 0, LTE Band41 (0); Frequency: 2593 MHz; Duty Cycle: 1:1.58016  
 Medium parameters used (interpolated):  $f = 2593$  MHz;  $\sigma = 2.156$  S/m;  $\epsilon_r = 51.114$ ;  $\rho = 1000$  kg/m<sup>3</sup>  
 Phantom section: Center Section

DASY Configuration:

- Probe: EX3DV4 - SN3903; ConvF(7.42, 7.42, 7.42); Calibrated: 2017-09-28;
- Sensor-Surface: 1.4mm (Mechanical Surface Detection)
- Electronics: DAE4 Sn869; Calibrated: 2017-09-20
- Phantom: MFP
- Measurement SW: DASY52, Version 52.8 (8);

**LTE41 Body-Worn Rear QPSK 20MHz 1RB 49offset 40620ch/Area Scan (10x16x1):** Measurement grid: dx=12mm, dy=12mm  
 Maximum value of SAR (measured) = 0.310 W/kg

**LTE41 Body-Worn Rear QPSK 20MHz 1RB 49offset 40620ch/Zoom Scan (7x7x7)/Cube 0:** Measurement grid: dx=5mm, dy=5mm, dz=5mm  
 Reference Value = 3.691 V/m; Power Drift = -0.11 dB  
 Peak SAR (extrapolated) = 0.389 W/kg  
**SAR(1 g) = 0.217 W/kg; SAR(10 g) = 0.118 W/kg**  
 Maximum value of SAR (measured) = 0.322 W/kg

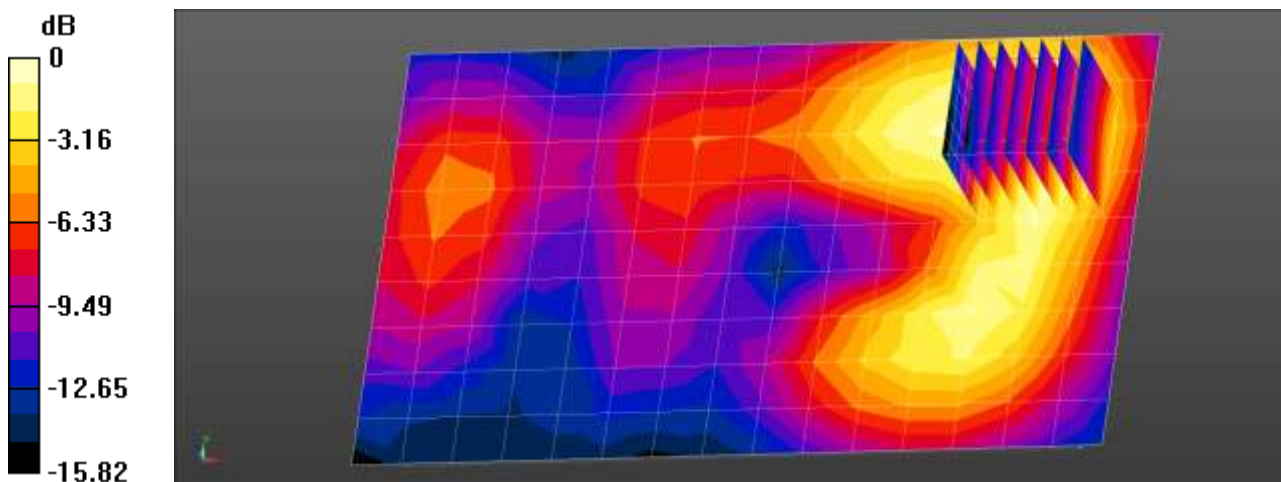

0 dB = 0.310 W/kg = -5.08 dBW/kg

Test Laboratory: HCT CO., LTD  
 EUT Type: Mobile Phone  
 Liquid Temperature: 20.5 °C  
 Ambient Temperature: 20.8 °C  
 Test Date: 08/21/2018  
 Plot No.: 15

Communication System: UID 0, 2450MHz FCC (0); Frequency: 2412 MHz;Duty Cycle: 1:1  
 Medium parameters used (interpolated):  $f = 2412 \text{ MHz}$ ;  $\sigma = 1.937 \text{ S/m}$ ;  $\epsilon_r = 51.563$ ;  $\rho = 1000 \text{ kg/m}^3$   
 Phantom section: Center Section

DASY Configuration:

- Probe: EX3DV4 - SN3797; ConvF(7.23, 7.23, 7.23); Calibrated: 2017-11-22;
- Sensor-Surface: 1.4mm (Mechanical Surface Detection)
- Electronics: DAE4 Sn652; Calibrated: 2018-04-20
- Phantom: Triple Flat Phantom
- Measurement SW: DASY52, Version 52.8 (8);

**802.11b Body-Worn Rear 1Mbps 1ch/Area Scan (91x151x1):** Interpolated grid:  $dx=1.200 \text{ mm}$ ,  $dy=1.200 \text{ mm}$

Maximum value of SAR (interpolated) = 0.134 W/kg

**802.11b Body-Worn Rear 1Mbps 1ch/Zoom Scan (7x7x7)/Cube 0:** Measurement grid:  $dx=5\text{mm}$ ,  $dy=5\text{mm}$ ,  $dz=5\text{mm}$

Reference Value = 2.273 V/m; Power Drift = 0.01 dB

Peak SAR (extrapolated) = 0.170 W/kg

**SAR(1 g) = 0.096 W/kg; SAR(10 g) = 0.054 W/kg**

Maximum value of SAR (measured) = 0.133 W/kg

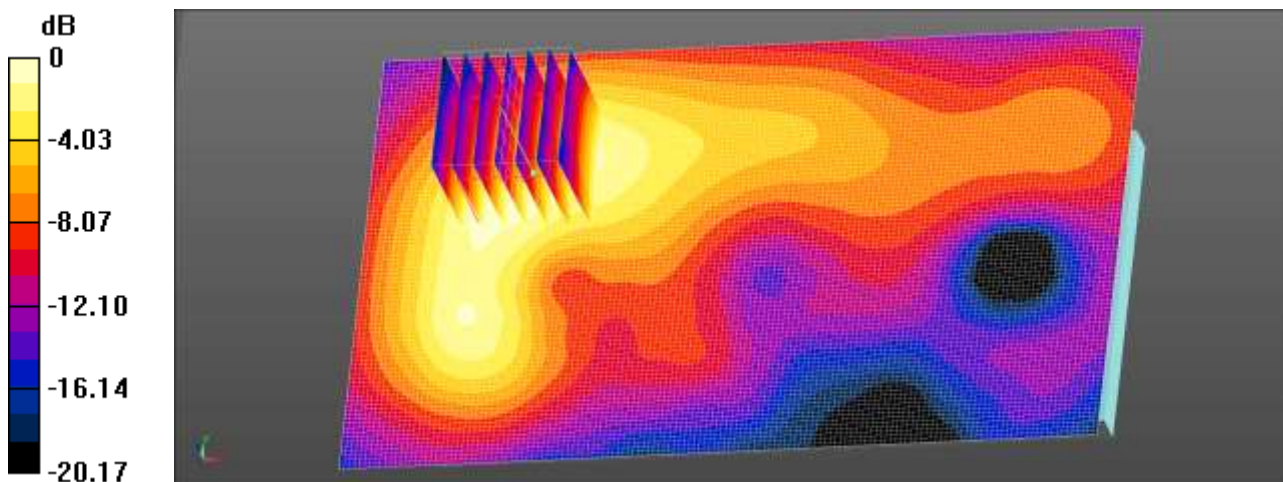

0 dB = 0.133 W/kg = -8.76 dBW/kg

Test Laboratory: HCT CO., LTD  
 EUT Type: Mobile Phone  
 Liquid Temperature: 20.5 °C  
 Ambient Temperature: 20.8 °C  
 Test Date: 08/21/2018  
 Plot No.: 16

Communication System: UID 0, Bluetooth (0); Frequency: 2441 MHz; Duty Cycle: 1:1.302  
 Medium parameters used (interpolated):  $f = 2441$  MHz;  $\sigma = 1.981$  S/m;  $\epsilon_r = 51.512$ ;  $\rho = 1000$  kg/m<sup>3</sup>  
 Phantom section: Center Section

DASY Configuration:

- Probe: EX3DV4 - SN3797; ConvF(7.23, 7.23, 7.23); Calibrated: 2017-11-22;
- Sensor-Surface: 1.4mm (Mechanical Surface Detection)
- Electronics: DAE4 Sn652; Calibrated: 2018-04-20
- Phantom: Triple Flat Phantom
- Measurement SW: DASY52, Version 52.8 (8);

**BT Body-Worn Rear DH5 39ch/Area Scan (10x16x1):** Measurement grid: dx=12mm, dy=12mm  
 Maximum value of SAR (measured) = 0.0164 W/kg

**BT Body-Worn Rear DH5 39ch/Zoom Scan (7x7x7)/Cube 0:** Measurement grid: dx=5mm, dy=5mm, dz=5mm  
 Reference Value = 0.8160 V/m; Power Drift = -0.19 dB  
 Peak SAR (extrapolated) = 0.0210 W/kg  
**SAR(1 g) = 0.011 W/kg; SAR(10 g) = 0.00594 W/kg**  
 Maximum value of SAR (measured) = 0.0159 W/kg

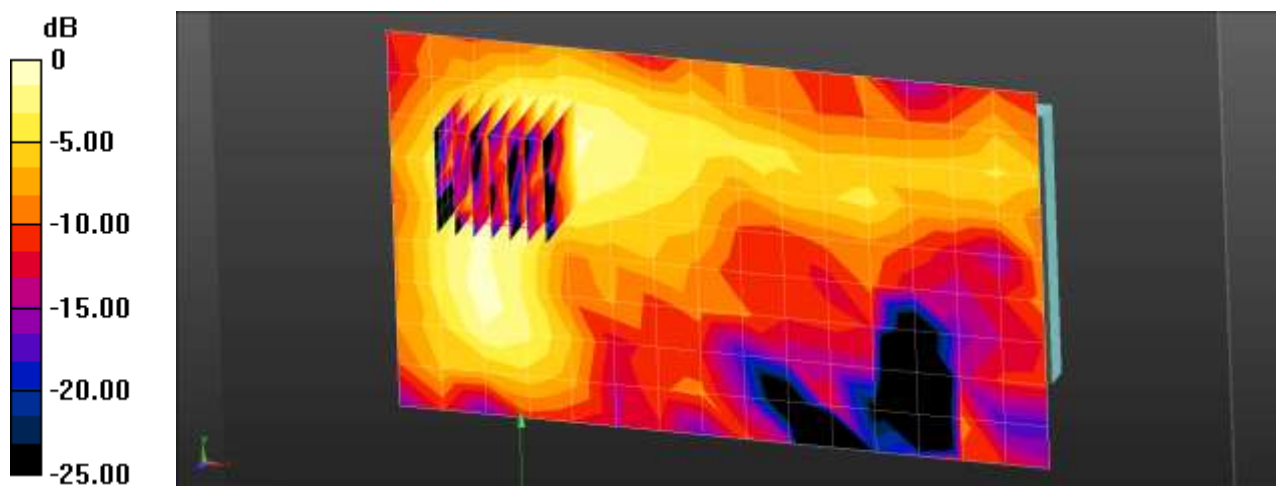

0 dB = 0.0159 W/kg = -17.99 dBW/kg

Test Laboratory: HCT CO., LTD  
 EUT Type: Mobile Phone  
 Liquid Temperature: 21.4 °C  
 Ambient Temperature: 21.5 °C  
 Test Date: 08/27/2018  
 Plot No.: 17

Communication System: UID 0, GSM850 GPRS 3TX (0); Frequency: 848.8 MHz; Duty Cycle: 1:2.77013  
 Medium parameters used (interpolated):  $f = 848.8 \text{ MHz}$ ;  $\sigma = 0.984 \text{ S/m}$ ;  $\epsilon_r = 55.15$ ;  $\rho = 1000 \text{ kg/m}^3$   
 Phantom section: Center Section

DASY Configuration:

- Probe: EX3DV4 - SN3903; ConvF(9.94, 9.94, 9.94); Calibrated: 2017-09-28;
- Sensor-Surface: 1.4mm (Mechanical Surface Detection)
- Electronics: DAE4 Sn869; Calibrated: 2017-09-20
- Phantom: Triple Flat Phantom 5.1C
- Measurement SW: DASY52, Version 52.8 (8);

**GSM850 Body Bottom GPRS 3TX 251ch/Area Scan (9x6x1):** Measurement grid: dx=15mm, dy=15mm  
 Maximum value of SAR (measured) = 0.316 W/kg

**GSM850 Body Bottom GPRS 3TX 251ch/Zoom Scan (5x5x7)/Cube 0:** Measurement grid: dx=8mm, dy=8mm, dz=5mm  
 Reference Value = 17.24 V/m; Power Drift = -0.08 dB  
 Peak SAR (extrapolated) = 0.449 W/kg  
**SAR(1 g) = 0.236 W/kg; SAR(10 g) = 0.142 W/kg**  
 Maximum value of SAR (measured) = 0.357 W/kg

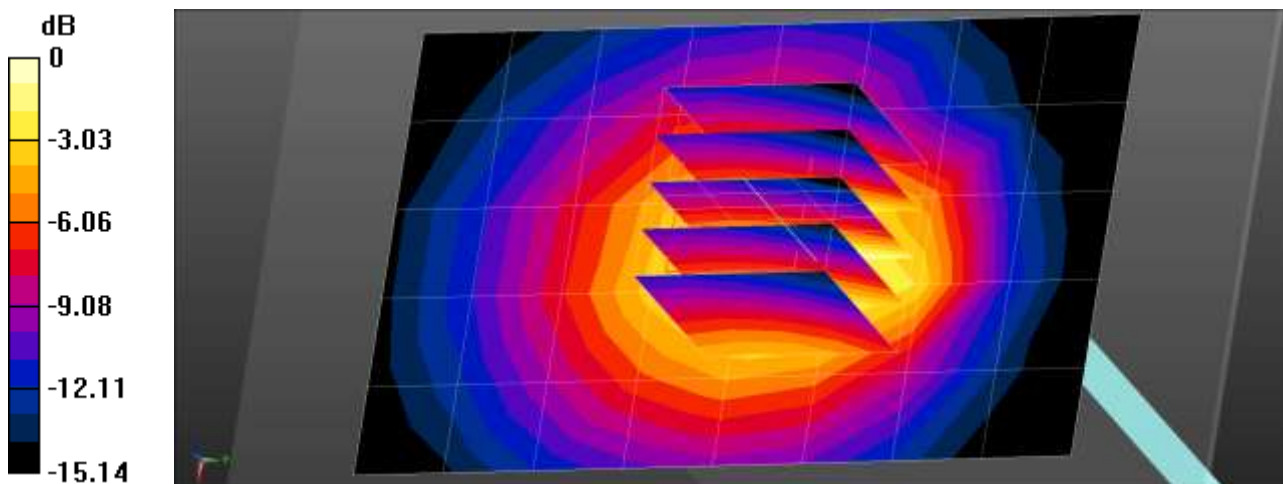

0 dB = 0.357 W/kg = -4.47 dBW/kg



Test Laboratory: HCT CO., LTD  
 EUT Type: Mobile Phone  
 Liquid Temperature: 21.8 °C  
 Ambient Temperature: 22.0 °C  
 Test Date: 08/24/2018  
 Plot No.: 18

Communication System: UID 0, GSM 1900 3TX (0); Frequency: 1850.2 MHz; Duty Cycle: 1:2.77013  
 Medium parameters used (interpolated):  $f = 1850.2$  MHz;  $\sigma = 1.476$  S/m;  $\epsilon_r = 52.601$ ;  $\rho = 1000$  kg/m<sup>3</sup>  
 Phantom section: Center Section

DASY Configuration:

- Probe: EX3DV4 - SN3863; ConvF(7.84, 7.84, 7.84); Calibrated: 2018-04-25;
- Sensor-Surface: 1.4mm (Mechanical Surface Detection)
- Electronics: DAE4 Sn1225; Calibrated: 2017-12-14
- Phantom: MFP
- Measurement SW: DASY52, Version 52.8 (8);

**GSM1900 Body Rear 3Tx 512ch/Area Scan (9x13x1):** Measurement grid: dx=15mm, dy=15mm  
 Maximum value of SAR (measured) = 0.471 W/kg

**GSM1900 Body Rear 3Tx 512ch/Zoom Scan (5x5x7)/Cube 0:** Measurement grid: dx=8mm, dy=8mm, dz=5mm  
 Reference Value = 10.55 V/m; Power Drift = -0.11 dB  
 Peak SAR (extrapolated) = 0.621 W/kg  
**SAR(1 g) = 0.363 W/kg; SAR(10 g) = 0.207 W/kg**  
 Maximum value of SAR (measured) = 0.503 W/kg

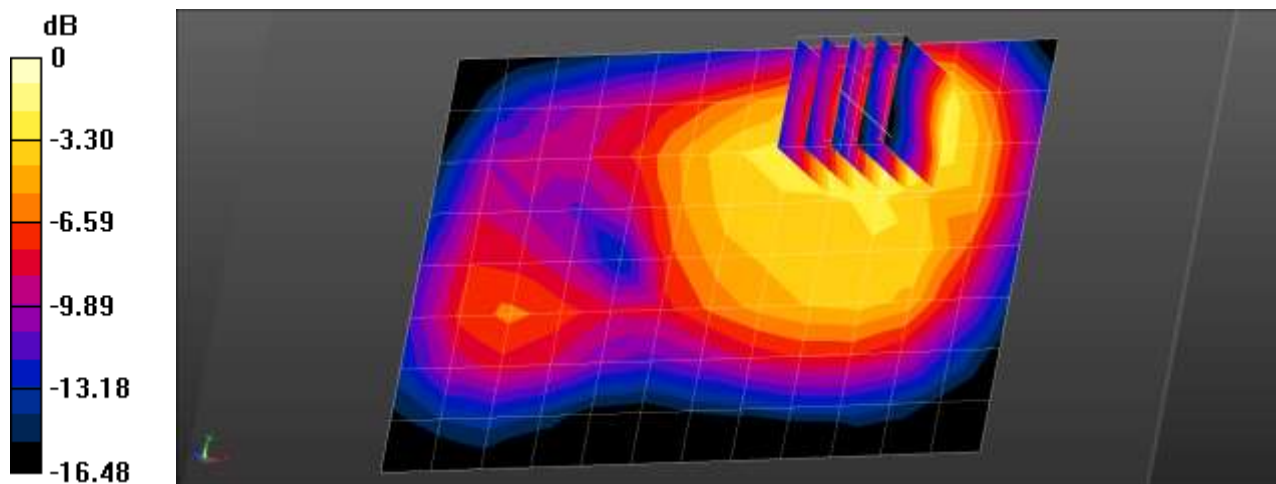

0 dB = 0.503 W/kg = -2.98 dBW/kg

Test Laboratory: HCT CO., LTD  
 EUT Type: Mobile Phone  
 Liquid Temperature: 20.2 °C  
 Ambient Temperature: 20.4 °C  
 Test Date: 08/13/2018  
 Plot No.: 19

Communication System: UID 0, WCDMA850 (0); Frequency: 836.6 MHz; Duty Cycle: 1:1  
 Medium parameters used (interpolated):  $f = 836.6 \text{ MHz}$ ;  $\sigma = 0.975 \text{ S/m}$ ;  $\epsilon_r = 55.494$ ;  $\rho = 1000 \text{ kg/m}^3$   
 Phantom section: Center Section

DASY Configuration:

- Probe: EX3DV4 - SN3968; ConvF(9.99, 9.99, 9.99); Calibrated: 2018-05-31;
- Sensor-Surface: 1.4mm (Mechanical Surface Detection)
- Electronics: DAE4 Sn648; Calibrated: 2018-05-25
- Phantom: Triple Flat Phantom 5.1C
- Measurement SW: DASY52, Version 52.8 (8);

**WCDMA850 Body Rear 4183ch/Area Scan (8x13x1):** Measurement grid: dx=15mm, dy=15mm  
 Maximum value of SAR (measured) = 0.334 W/kg

**WCDMA850 Body Rear 4183ch/Zoom Scan (5x5x7)/Cube 0:** Measurement grid: dx=8mm, dy=8mm, dz=5mm  
 Reference Value = 19.58 V/m; Power Drift = -0.16 dB  
 Peak SAR (extrapolated) = 0.365 W/kg  
**SAR(1 g) = 0.281 W/kg; SAR(10 g) = 0.216 W/kg**  
 Maximum value of SAR (measured) = 0.335 W/kg

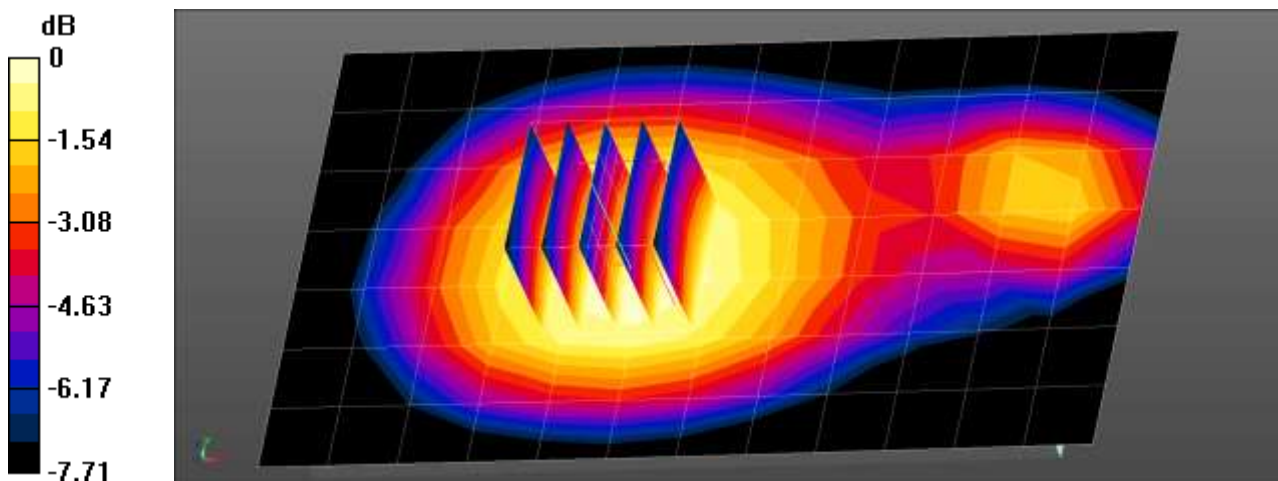

0 dB = 0.335 W/kg = -4.75 dBW/kg

Test Laboratory: HCT CO., LTD  
 EUT Type: Mobile Phone  
 Liquid Temperature: 21.6 °C  
 Ambient Temperature: 21.8 °C  
 Test Date: 08/13/2018  
 Plot No.: 20

Communication System: UID 0, WCDMA1900 (0); Frequency: 1907.6 MHz;Duty Cycle: 1:1  
 Medium parameters used (interpolated):  $f = 1907.6$  MHz;  $\sigma = 1.535$  S/m;  $\epsilon_r = 52.296$ ;  $\rho = 1000$  kg/m<sup>3</sup>  
 Phantom section: Center Section

DASY Configuration:

- Probe: EX3DV4 - SN3903; ConvF(8.07, 8.07, 8.07); Calibrated: 2017-09-28;
- Sensor-Surface: 1.4mm (Mechanical Surface Detection)
- Electronics: DAE4 Sn869; Calibrated: 2017-09-20
- Phantom: MFP
- Measurement SW: DASY52, Version 52.8 (8);

**WCDMA1900 Body Rear 9538ch/Area Scan (8x13x1):** Measurement grid: dx=15mm, dy=15mm  
 Maximum value of SAR (measured) = 0.510 W/kg

**WCDMA1900 Body Rear 9538ch/Zoom Scan (5x5x7)/Cube 0:** Measurement grid: dx=8mm, dy=8mm, dz=5mm  
 Reference Value = 9.651 V/m; Power Drift = 0.19 dB  
 Peak SAR (extrapolated) = 0.761 W/kg  
**SAR(1 g) = 0.437 W/kg; SAR(10 g) = 0.240 W/kg**  
 Maximum value of SAR (measured) = 0.611 W/kg

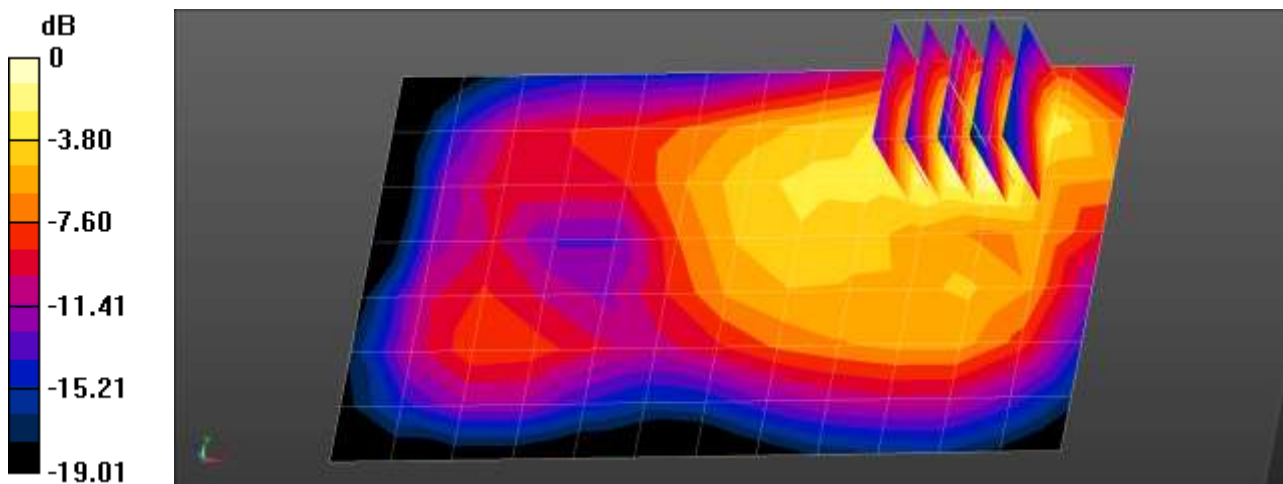

0 dB = 0.611 W/kg = -2.14 dBW/kg

Test Laboratory: HCT CO., LTD  
 EUT Type: Mobile Phone  
 Liquid Temperature: 20.2 °C  
 Ambient Temperature: 20.4 °C  
 Test Date: 08/13/2018  
 Plot No.: 21

Communication System: UID 0, LTE Band 5 (0); Frequency: 836.5 MHz; Duty Cycle: 1:1  
 Medium parameters used (interpolated):  $f = 836.5 \text{ MHz}$ ;  $\sigma = 0.975 \text{ S/m}$ ;  $\epsilon_r = 55.495$ ;  $\rho = 1000 \text{ kg/m}^3$   
 Phantom section: Center Section

DASY Configuration:

- Probe: EX3DV4 - SN3968; ConvF(9.99, 9.99, 9.99); Calibrated: 2018-05-31;
- Sensor-Surface: 1.4mm (Mechanical Surface Detection)
- Electronics: DAE4 Sn648; Calibrated: 2018-05-25
- Phantom: Triple Flat Phantom 5.1C
- Measurement SW: DASY52, Version 52.8 (8);

**LTE5 Body Rear QPSK 10MHz 1RB 0offset 20525ch/Area Scan (8x13x1):** Measurement grid: dx=15mm, dy=15mm  
 Maximum value of SAR (measured) = 0.339 W/kg

**LTE5 Body Rear QPSK 10MHz 1RB 0offset 20525ch/Zoom Scan (5x5x7)/Cube 0:** Measurement grid: dx=8mm, dy=8mm, dz=5mm  
 Reference Value = 19.54 V/m; Power Drift = -0.05 dB  
 Peak SAR (extrapolated) = 0.382 W/kg  
**SAR(1 g) = 0.295 W/kg; SAR(10 g) = 0.227 W/kg**  
 Maximum value of SAR (measured) = 0.352 W/kg

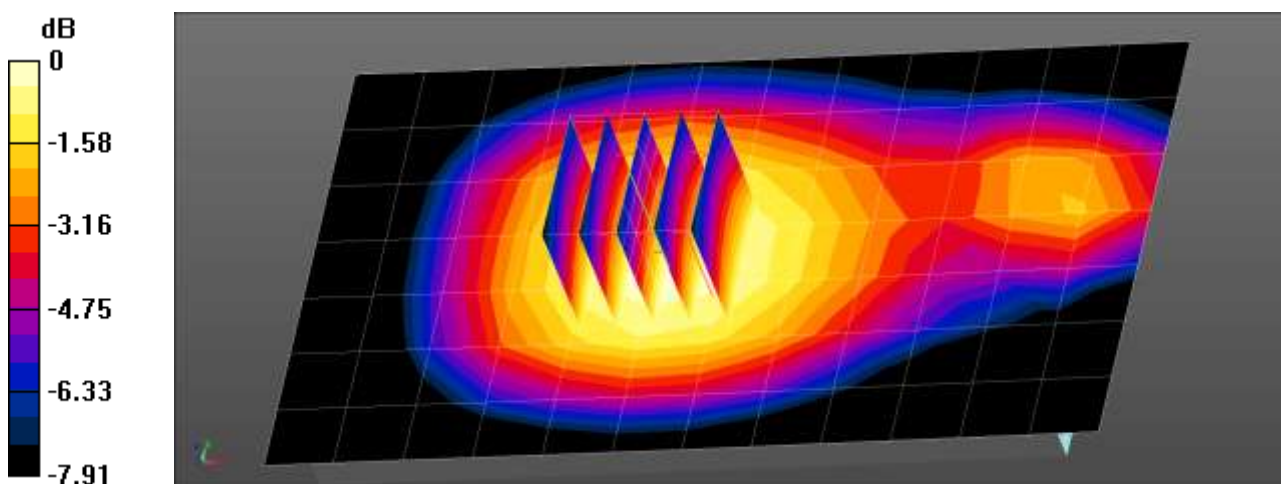

0 dB = 0.352 W/kg = -4.53 dBW/kg

Test Laboratory: HCT CO., LTD  
 EUT Type: Mobile Phone  
 Liquid Temperature: 21.3 °C  
 Ambient Temperature: 21.6 °C  
 Test Date: 08/28/2018  
 Plot No.: 22

Communication System: UID 0, LTE Band41 (0); Frequency: 2506 MHz; Duty Cycle: 1:1.58016  
 Medium parameters used (interpolated):  $f = 2506$  MHz;  $\sigma = 2.051$  S/m;  $\epsilon_r = 51.315$ ;  $\rho = 1000$  kg/m<sup>3</sup>  
 Phantom section: Center Section

DASY Configuration:

- Probe: EX3DV4 - SN3903; ConvF(7.42, 7.42, 7.42); Calibrated: 2017-09-28;
- Sensor-Surface: 1.4mm (Mechanical Surface Detection)
- Electronics: DAE4 Sn869; Calibrated: 2017-09-20
- Phantom: MFP
- Measurement SW: DASY52, Version 52.8 (8);

**LTE41 Body Bottom QPSK 20MHz 1RB 49offset 39750ch/Area Scan (10x10x1):** Measurement grid: dx=12mm, dy=12mm  
 Maximum value of SAR (measured) = 0.590 W/kg

**LTE41 Body Bottom QPSK 20MHz 1RB 49offset 39750ch/Zoom Scan (7x7x7)/Cube 0:** Measurement grid: dx=5mm, dy=5mm, dz=5mm  
 Reference Value = 15.48 V/m; Power Drift = -0.10 dB  
 Peak SAR (extrapolated) = 0.956 W/kg  
**SAR(1 g) = 0.508 W/kg; SAR(10 g) = 0.241 W/kg**  
 Maximum value of SAR (measured) = 0.791 W/kg

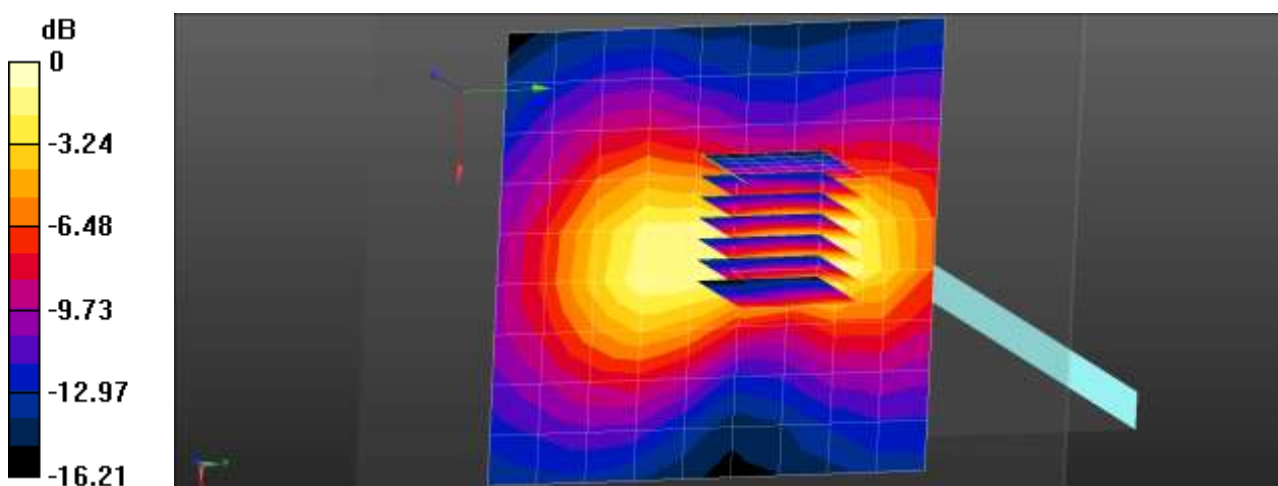

0 dB = 0.590 W/kg = -2.29 dBW/kg

Test Laboratory: HCT CO., LTD  
 EUT Type: Mobile Phone  
 Liquid Temperature: 21.3 °C  
 Ambient Temperature: 21.6 °C  
 Test Date: 08/28/2018  
 Plot No.: 23

Communication System: UID 0, LTE Band41 (0); Frequency: 2549.5 MHz; Duty Cycle: 1:1.58016  
 Medium parameters used:  $f = 2550$  MHz;  $\sigma = 2.107$  S/m;  $\epsilon_r = 51.167$ ;  $\rho = 1000$  kg/m<sup>3</sup>  
 Phantom section: Center Section

DASY Configuration:

- Probe: EX3DV4 - SN3903; ConvF(7.42, 7.42, 7.42); Calibrated: 2017-09-28;
- Sensor-Surface: 1.4mm (Mechanical Surface Detection)
- Electronics: DAE4 Sn869; Calibrated: 2017-09-20
- Phantom: MFP
- Measurement SW: DASY52, Version 52.8 (8);

**LTE41 Body Bottom QPSK 20MHz 1RB 49offset 40185ch/Area Scan (10x10x1):** Measurement grid:  
 dx=12mm, dy=12mm  
 Maximum value of SAR (measured) = 0.688 W/kg

**LTE41 Body Bottom QPSK 20MHz 1RB 49offset 40185ch/Zoom Scan (7x7x7)/Cube 0:** Measurement grid: dx=5mm, dy=5mm, dz=5mm  
 Reference Value = 14.80 V/m; Power Drift = 0.11 dB  
 Peak SAR (extrapolated) = 1.15 W/kg  
**SAR(1 g) = 0.608 W/kg; SAR(10 g) = 0.286 W/kg**  
 Maximum value of SAR (measured) = 0.950 W/kg

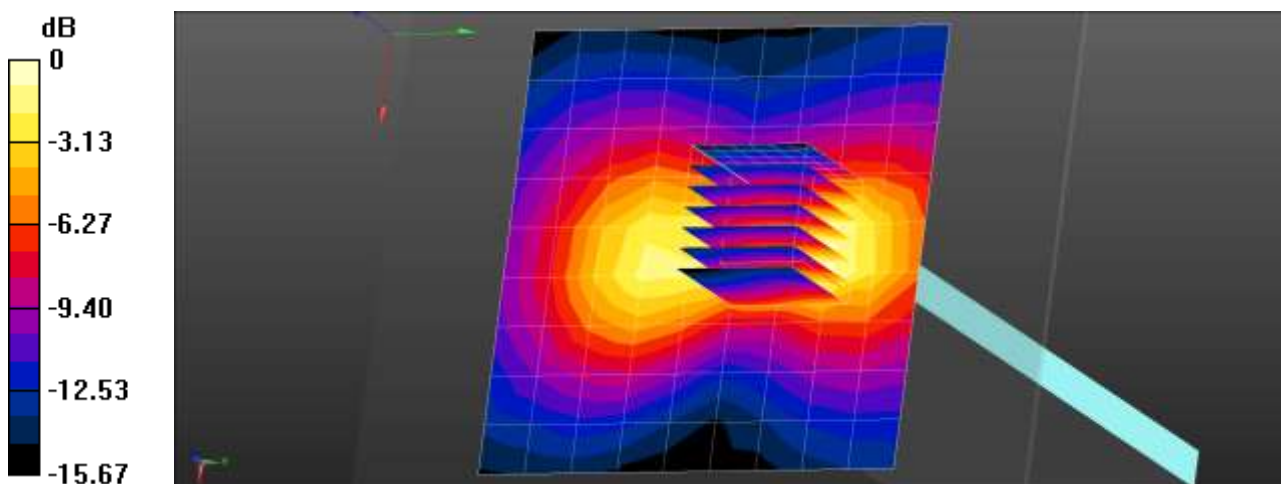

0 dB = 0.688 W/kg = -1.62 dBW/kg

Test Laboratory: HCT CO., LTD  
 EUT Type: Mobile Phone  
 Liquid Temperature: 20.5 °C  
 Ambient Temperature: 20.8 °C  
 Test Date: 08/21/2018  
 Plot No.: 24

Communication System: UID 0, 2450MHz FCC (0); Frequency: 2412 MHz;Duty Cycle: 1:1  
 Medium parameters used (interpolated):  $f = 2412$  MHz;  $\sigma = 1.937$  S/m;  $\epsilon_r = 51.563$ ;  $\rho = 1000$  kg/m<sup>3</sup>  
 Phantom section: Center Section

DASY Configuration:

- Probe: EX3DV4 - SN3797; ConvF(7.23, 7.23, 7.23); Calibrated: 2017-11-22;
- Sensor-Surface: 1.4mm (Mechanical Surface Detection)
- Electronics: DAE4 Sn652; Calibrated: 2018-04-20
- Phantom: Triple Flat Phantom
- Measurement SW: DASY52, Version 52.8 (8);

**802.11b Body Rear 1Mbps 1ch/Area Scan (91x151x1):** Interpolated grid: dx=1.200 mm, dy=1.200 mm  
 Maximum value of SAR (interpolated) = 0.269 W/kg

**802.11b Body Rear 1Mbps 1ch/Zoom Scan (7x7x7)/Cube 0:** Measurement grid: dx=5mm, dy=5mm, dz=5mm  
 Reference Value = 2.824 V/m; Power Drift = -0.11 dB  
 Peak SAR (extrapolated) = 0.337 W/kg  
**SAR(1 g) = 0.183 W/kg; SAR(10 g) = 0.100 W/kg**  
 Maximum value of SAR (measured) = 0.260 W/kg

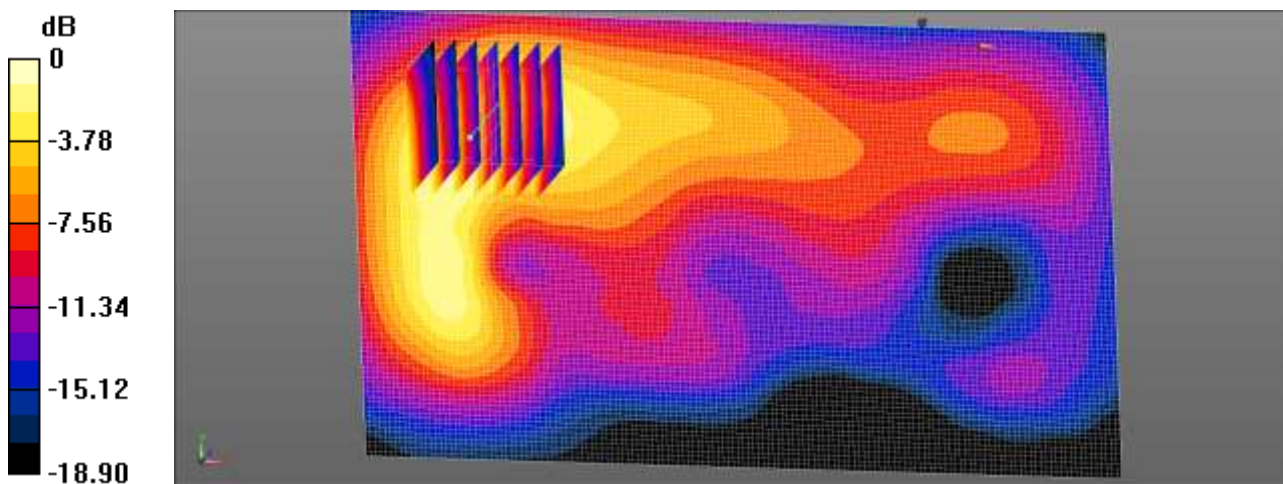

0 dB = 0.260 W/kg = -5.85 dBW/kg

Test Laboratory: HCT CO., LTD  
 EUT Type: Mobile Phone  
 Liquid Temperature: 20.5 °C  
 Ambient Temperature: 20.8 °C  
 Test Date: 08/21/2018  
 Plot No.: 25

Communication System: UID 0, Bluetooth (0); Frequency: 2441 MHz;Duty Cycle: 1:1.302  
 Medium parameters used (interpolated):  $f = 2441$  MHz;  $\sigma = 1.981$  S/m;  $\epsilon_r = 51.512$ ;  $\rho = 1000$  kg/m<sup>3</sup>  
 Phantom section: Center Section

DASY Configuration:

- Probe: EX3DV4 - SN3797; ConvF(7.23, 7.23, 7.23); Calibrated: 2017-11-22;
- Sensor-Surface: 1.4mm (Mechanical Surface Detection)
- Electronics: DAE4 Sn652; Calibrated: 2018-04-20
- Phantom: Triple Flat Phantom
- Measurement SW: DASY52, Version 52.8 (8);

**BT Body Rear DH5 39ch/Area Scan (10x16x1):** Measurement grid: dx=12mm, dy=12mm  
 Maximum value of SAR (measured) = 0.0300 W/kg

**BT Body Rear DH5 39ch/Zoom Scan (7x7x7)/Cube 0:** Measurement grid: dx=5mm, dy=5mm, dz=5mm  
 Reference Value = 0.7210 V/m; Power Drift = 0.19 dB  
 Peak SAR (extrapolated) = 0.0450 W/kg  
**SAR(1 g) = 0.023 W/kg; SAR(10 g) = 0.012 W/kg**  
 Maximum value of SAR (measured) = 0.0333 W/kg

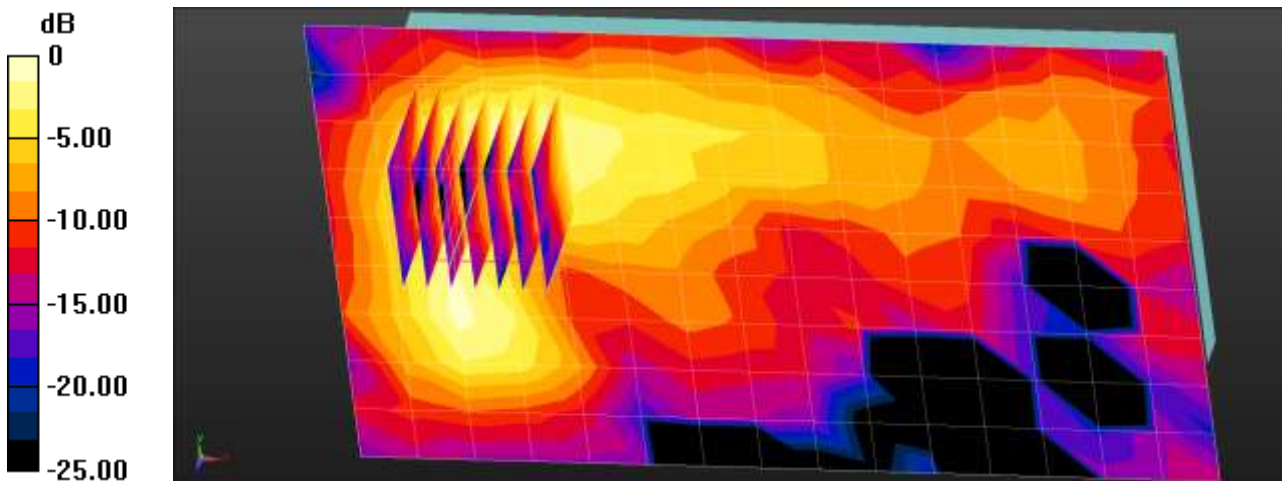

0 dB = 0.0333 W/kg = -14.78 dBW/kg



## Attachment 2. – Dipole Verification Plots

## ■ Verification Data (835 MHz Head)

Test Laboratory: HCT CO., LTD  
 Input Power: 0.05 W  
 Liquid Temp: 21.4 °C  
 Test Date: 08/27/2018

### DUT: Dipole 835 MHz; Type: D835V2

Communication System: UID 0, CW (0); Frequency: 835 MHz; Duty Cycle: 1:1  
 Medium parameters used (interpolated):  $f = 835 \text{ MHz}$ ;  $\sigma = 0.912 \text{ S/m}$ ;  $\epsilon_r = 41.767$ ;  $\rho = 1000 \text{ kg/m}^3$   
 Phantom section: Flat Section

DASY Configuration:

- Probe: EX3DV4 - SN3903; ConvF(10.29, 10.29, 10.29); Calibrated: 2017-09-28;
- Sensor-Surface: 1.4mm (Mechanical Surface Detection)
- Electronics: DAE4 Sn869; Calibrated: 2017-09-20
- Phantom: SAM
- Measurement SW: DASY52, Version 52.8 (8);

**835 MHz Head Verification/Area Scan (13x7x1):** Measurement grid:  $dx=15\text{mm}$ ,  $dy=15\text{mm}$   
 Maximum value of SAR (measured) = 0.640 W/kg

**835 MHz Head Verification/Zoom Scan (5x5x7)/Cube 0:** Measurement grid:  $dx=8\text{mm}$ ,  $dy=8\text{mm}$ ,  $dz=5\text{mm}$   
 Reference Value = 27.84 V/m; Power Drift = -0.03 dB  
 Peak SAR (extrapolated) = 0.739 W/kg  
**SAR(1 g) = 0.487 W/kg; SAR(10 g) = 0.321 W/kg**  
 Maximum value of SAR (measured) = 0.654 W/kg

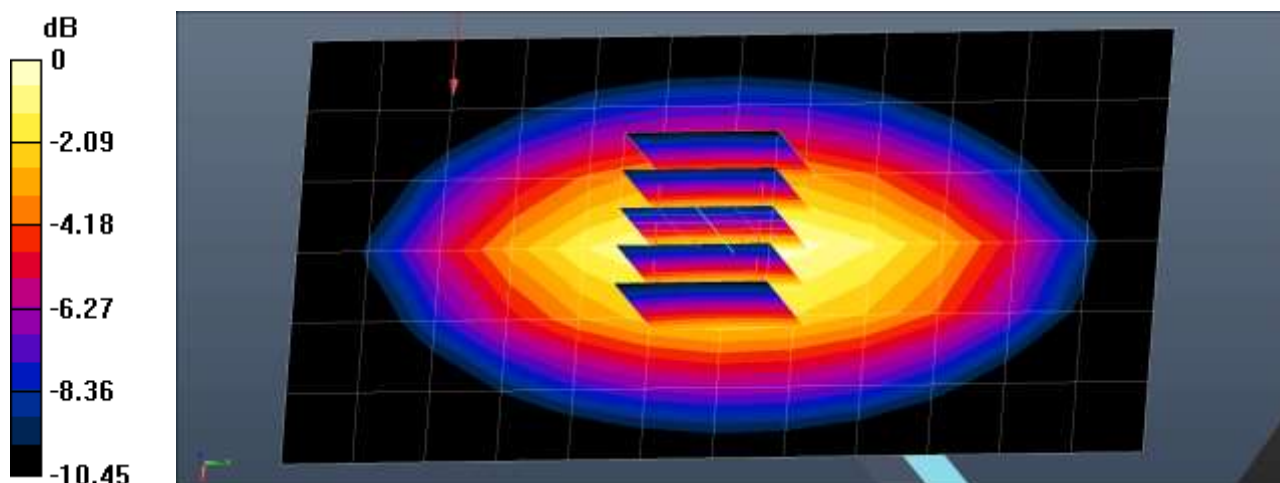

0 dB = 0.654 W/kg = -1.84 dBW/kg

## ■ Verification Data (835 MHz Head)

Test Laboratory: HCT CO., LTD  
 Input Power: 0.05 W  
 Liquid Temp: 21.1 °C  
 Test Date: 08/14/2018

### DUT: Dipole 835 MHz; Type: D835V2

Communication System: UID 0, CW (0); Frequency: 835 MHz; Duty Cycle: 1:1  
 Medium parameters used (interpolated):  $f = 835 \text{ MHz}$ ;  $\sigma = 0.914 \text{ S/m}$ ;  $\epsilon_r = 41.987$ ;  $\rho = 1000 \text{ kg/m}^3$   
 Phantom section: Flat Section

DASY Configuration:

- Probe: EX3DV4 - SN3968; ConvF(10.15, 10.15, 10.15); Calibrated: 2018-05-31;
- Sensor-Surface: 1.4mm (Mechanical Surface Detection)
- Electronics: DAE4 Sn648; Calibrated: 2018-05-25
- Phantom: SAM
- Measurement SW: DASY52, Version 52.8 (8);

**835MHz Head Verification/Area Scan (13x7x1):** Measurement grid: dx=15mm, dy=15mm  
 Maximum value of SAR (measured) = 0.614 W/kg

**835MHz Head Verification/Zoom Scan (5x5x7)/Cube 0:** Measurement grid: dx=8mm, dy=8mm, dz=5mm  
 Reference Value = 27.23 V/m; Power Drift = -0.05 dB  
 Peak SAR (extrapolated) = 0.727 W/kg  
**SAR(1 g) = 0.471 W/kg; SAR(10 g) = 0.309 W/kg**  
 Maximum value of SAR (measured) = 0.638 W/kg

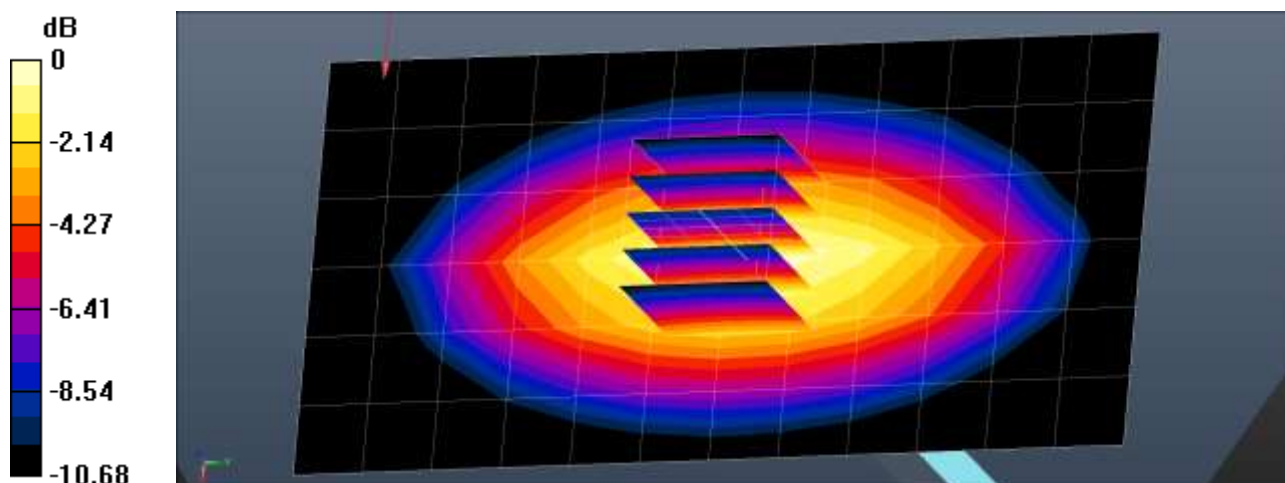

0 dB = 0.638 W/kg = -1.95 dBW/kg

■ **Verification Data (835 MHz Body)**

Test Laboratory: HCT CO., LTD  
 Input Power: 0.05 W  
 Liquid Temp: 21.4 °C  
 Test Date: 08/27/2018

**DUT: Dipole 835 MHz ; Type: D835V2**

Communication System: UID 0, CW (0); Frequency: 835 MHz;Duty Cycle: 1:1  
 Medium parameters used (interpolated):  $f = 835 \text{ MHz}$ ;  $\sigma = 0.974 \text{ S/m}$ ;  $\epsilon_r = 55.328$ ;  $\rho = 1000 \text{ kg/m}^3$   
 Phantom section: Center Section

DASY Configuration:

- Probe: EX3DV4 - SN3903; ConvF(9.94, 9.94, 9.94); Calibrated: 2017-09-28;
- Sensor-Surface: 1.4mm (Mechanical Surface Detection)
- Electronics: DAE4 Sn869; Calibrated: 2017-09-20
- Phantom: Triple Flat Phantom 5.1C
- Measurement SW: DASY52, Version 52.8 (8);

**835 MHz Body Verification/Area Scan (13x7x1):** Measurement grid:  $dx=15\text{mm}$ ,  $dy=15\text{mm}$   
 Maximum value of SAR (measured) = 0.610 W/kg

**835 MHz Body Verification/Zoom Scan (5x5x7)/Cube 0:** Measurement grid:  $dx=8\text{mm}$ ,  $dy=8\text{mm}$ ,  $dz=5\text{mm}$   
 Reference Value = 26.05 V/m; Power Drift = -0.01 dB  
 Peak SAR (extrapolated) = 0.698 W/kg  
**SAR(1 g) = 0.462 W/kg; SAR(10 g) = 0.306 W/kg**  
 Maximum value of SAR (measured) = 0.617 W/kg

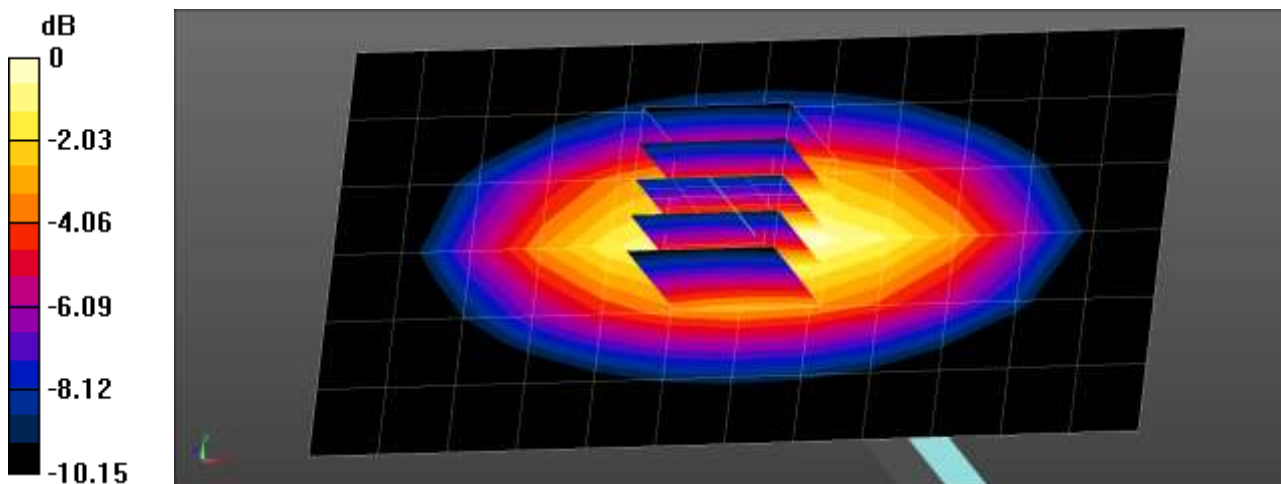

0 dB = 0.617 W/kg = -2.10 dBW/kg

## ■ Verification Data (835 MHz Body)

Test Laboratory: HCT CO., LTD  
 Input Power: 0.05 W  
 Liquid Temp: 20.2 °C  
 Test Date: 08/13/2018

**DUT: Dipole 835 MHz; Type: D835V2**

Communication System: UID 0, CW (0); Frequency: 835 MHz; Duty Cycle: 1:1  
 Medium parameters used (interpolated):  $f = 835 \text{ MHz}$ ;  $\sigma = 0.973 \text{ S/m}$ ;  $\epsilon_r = 55.514$ ;  $\rho = 1000 \text{ kg/m}^3$   
 Phantom section: Center Section

DASY Configuration:

- Probe: EX3DV4 - SN3968; ConvF(9.99, 9.99, 9.99); Calibrated: 2018-05-31;
- Sensor-Surface: 1.4mm (Mechanical Surface Detection)
- Electronics: DAE4 Sn648; Calibrated: 2018-05-25
- Phantom: Triple Flat Phantom 5.1C
- Measurement SW: DASY52, Version 52.8 (8);

**835MHz Body Verification/Area Scan (13x7x1):** Measurement grid:  $dx=15\text{mm}$ ,  $dy=15\text{mm}$   
 Maximum value of SAR (measured) = 0.596 W/kg

**835MHz Body Verification/Zoom Scan (5x5x7)/Cube 0:** Measurement grid:  $dx=8\text{mm}$ ,  $dy=8\text{mm}$ ,  $dz=5\text{mm}$   
 Reference Value = 25.28 V/m; Power Drift = 0.04 dB  
 Peak SAR (extrapolated) = 0.676 W/kg  
**SAR(1 g) = 0.451 W/kg; SAR(10 g) = 0.299 W/kg**  
 Maximum value of SAR (measured) = 0.599 W/kg

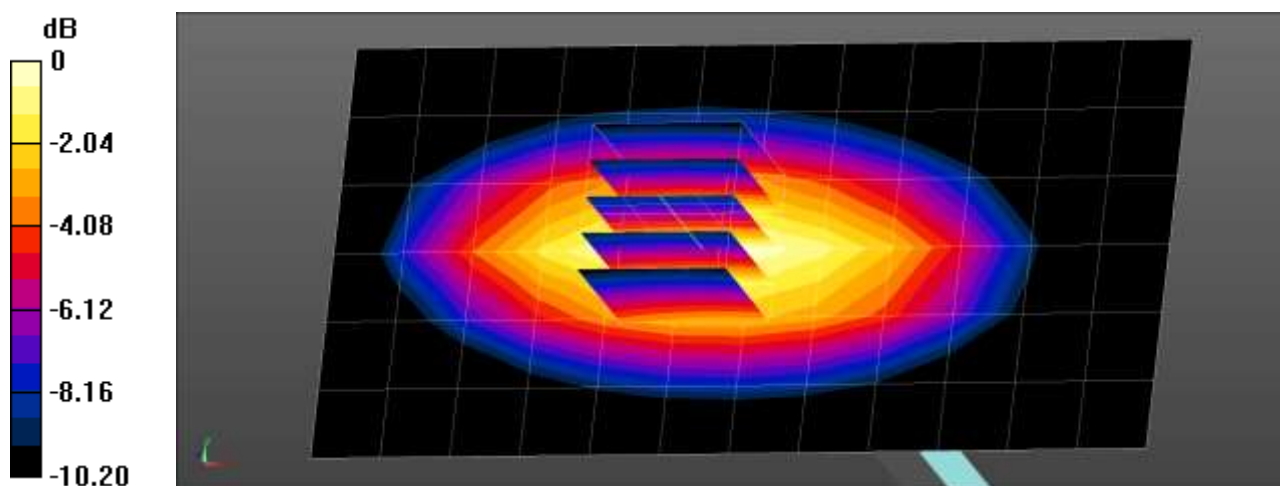

0 dB = 0.599 W/kg = -2.23 dBW/kg

## ■ Verification Data (1 900 MHz Head)

Test Laboratory: HCT CO., LTD  
 Input Power: 0.05 W  
 Liquid Temp: 21.8 °C  
 Test Date: 08/24/2018

### DUT: Dipole 1900 MHz ; Type: D1900V2

Communication System: UID 0, CW (0); Frequency: 1900 MHz; Duty Cycle: 1:1  
 Medium parameters used:  $f = 1900$  MHz;  $\sigma = 1.422$  S/m;  $\epsilon_r = 38.797$ ;  $\rho = 1000$  kg/m<sup>3</sup>  
 Phantom section: Flat Section

DASY Configuration:

- Probe: EX3DV4 - SN3863; ConvF(8.19, 8.19, 8.19); Calibrated: 2018-04-25;
- Sensor-Surface: 1.4mm (Mechanical Surface Detection)
- Electronics: DAE4 Sn1225; Calibrated: 2017-12-14
- Phantom: SAM
- Measurement SW: DASY52, Version 52.8 (8);

**1900MHz Head Verification/Area Scan (8x7x1):** Measurement grid: dx=15mm, dy=15mm  
 Maximum value of SAR (measured) = 2.74 W/kg

**1900MHz Head Verification/Zoom Scan (5x5x7)/Cube 0:** Measurement grid: dx=8mm, dy=8mm, dz=5mm  
 Reference Value = 44.91 V/m; Power Drift = 0.09 dB  
 Peak SAR (extrapolated) = 3.67 W/kg  
**SAR(1 g) = 1.91 W/kg; SAR(10 g) = 1 W/kg**  
 Maximum value of SAR (measured) = 3.00 W/kg

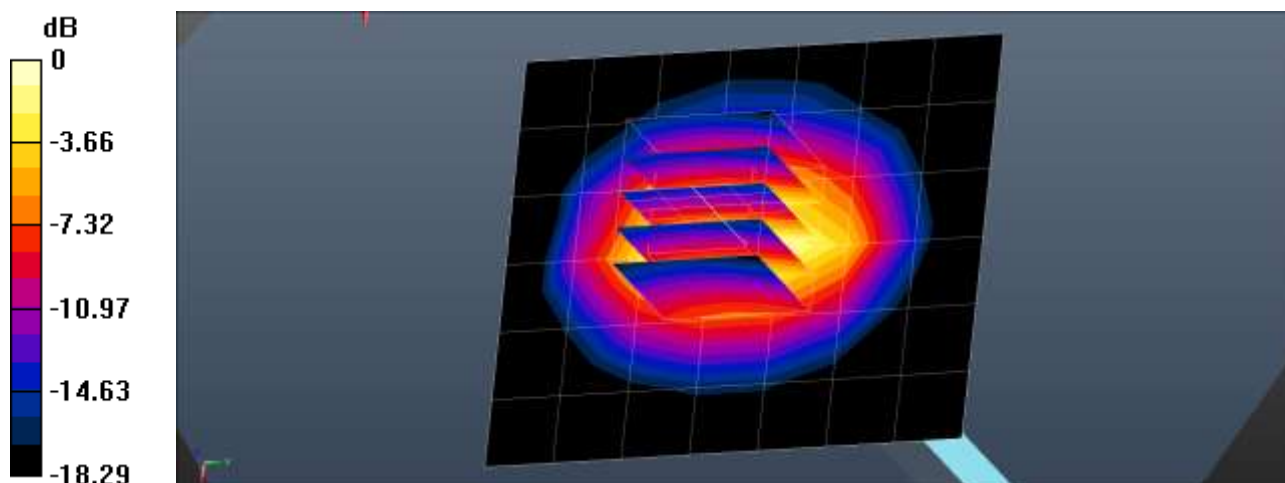

0 dB = 3.00 W/kg = 4.77 dBW/kg

## ■ Verification Data (1 900 MHz Head)

Test Laboratory: HCT CO., LTD  
 Input Power: 0.05 W  
 Liquid Temp: 21.6 °C  
 Test Date: 08/13/2018

### DUT: Dipole 1900 MHz; Type: D1900V2

Communication System: UID 0, CW (0); Frequency: 1900 MHz; Duty Cycle: 1:1  
 Medium parameters used:  $f = 1900$  MHz;  $\sigma = 1.38$  S/m;  $\epsilon_r = 40.589$ ;  $\rho = 1000$  kg/m<sup>3</sup>  
 Phantom section: Flat Section

DASY Configuration:

- Probe: EX3DV4 - SN3903; ConvF(8.44, 8.44, 8.44); Calibrated: 2017-09-28;
- Sensor-Surface: 1.4mm (Mechanical Surface Detection)
- Electronics: DAE4 Sn869; Calibrated: 2017-09-20
- Phantom: SAM
- Measurement SW: DASY52, Version 52.8 (8);

**1900MHz Head Verification/Area Scan (8x7x1):** Measurement grid: dx=15mm, dy=15mm  
 Maximum value of SAR (measured) = 2.90 W/kg

**1900MHz Head Verification/Zoom Scan (5x5x7)/Cube 0:** Measurement grid: dx=8mm, dy=8mm, dz=5mm  
 Reference Value = 49.35 V/m; Power Drift = -0.02 dB  
 Peak SAR (extrapolated) = 3.88 W/kg  
**SAR(1 g) = 2.02 W/kg; SAR(10 g) = 1.04 W/kg**  
 Maximum value of SAR (measured) = 3.19 W/kg

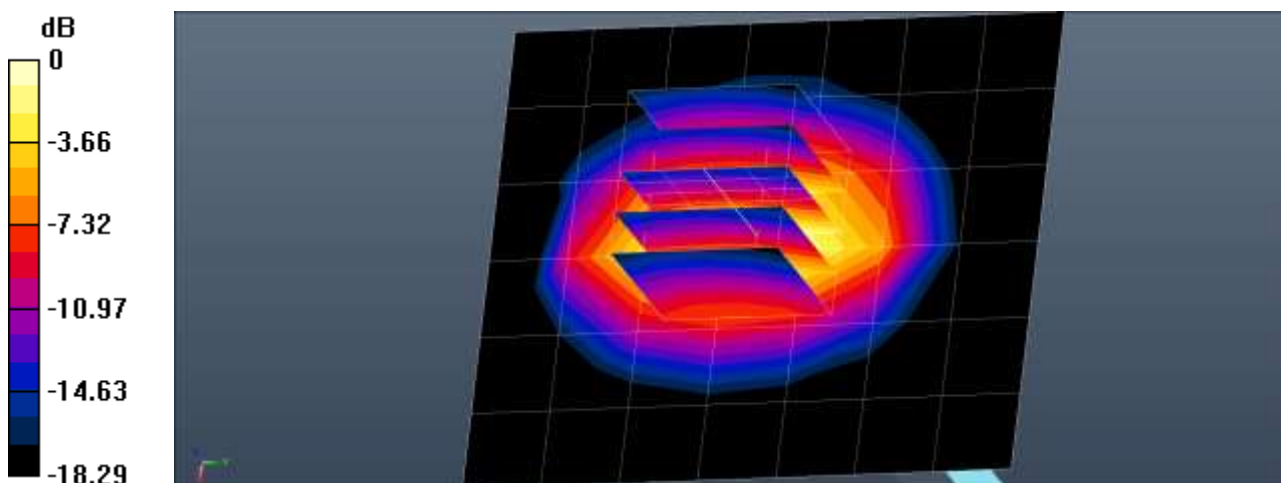

0 dB = 3.19 W/kg = 5.04 dBW/kg

## ■ Verification Data (1 900 MHz Body)

Test Laboratory: HCT CO., LTD  
 Input Power: 0.05 W  
 Liquid Temp: 21.8 °C  
 Test Date: 08/24/2018

### DUT: Dipole 1900 MHz; Type: D1900V2

Communication System: UID 0, CW (0); Frequency: 1900 MHz; Duty Cycle: 1:1  
 Medium parameters used:  $f = 1900$  MHz;  $\sigma = 1.521$  S/m;  $\epsilon_r = 52.472$ ;  $\rho = 1000$  kg/m<sup>3</sup>  
 Phantom section: Center Section

DASY Configuration:

- Probe: EX3DV4 - SN3863; ConvF(7.84, 7.84, 7.84); Calibrated: 2018-04-25;
- Sensor-Surface: 1.4mm (Mechanical Surface Detection)
- Electronics: DAE4 Sn1225; Calibrated: 2017-12-14
- Phantom: MFP
- Measurement SW: DASY52, Version 52.8 (8);

**1900MHz Body Verification/Area Scan (8x7x1):** Measurement grid: dx=15mm, dy=15mm  
 Maximum value of SAR (measured) = 3.19 W/kg

**1900MHz Body Verification/Zoom Scan (5x5x7)/Cube 0:** Measurement grid: dx=8mm, dy=8mm, dz=5mm  
 Reference Value = 45.34 V/m; Power Drift = 0.03 dB  
 Peak SAR (extrapolated) = 3.89 W/kg  
**SAR(1 g) = 2 W/kg; SAR(10 g) = 1.03 W/kg**  
 Maximum value of SAR (measured) = 3.13 W/kg

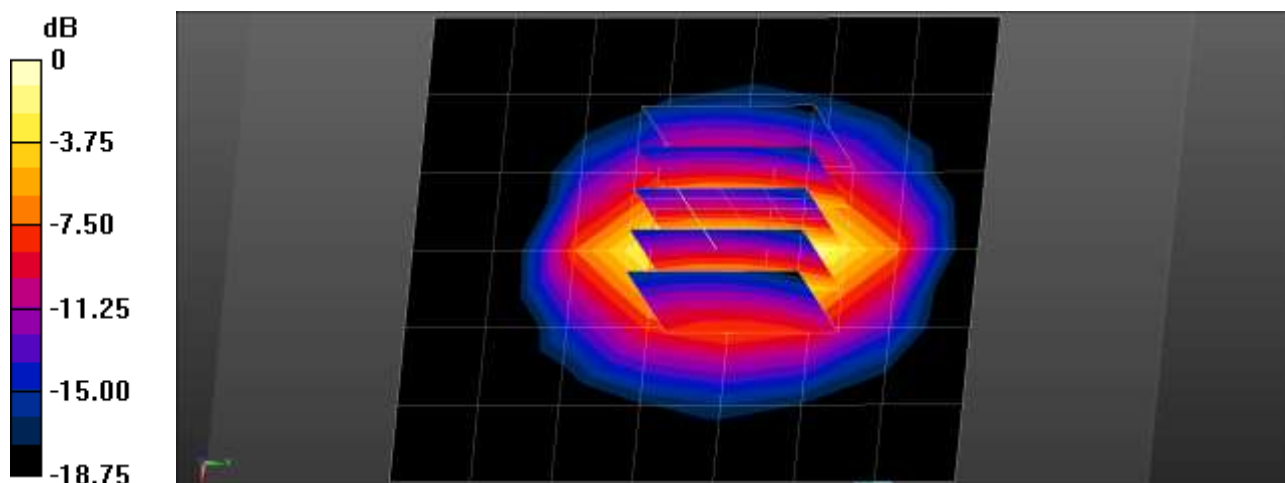

0 dB = 3.13 W/kg = 4.96 dBW/kg



## ■ Verification Data (1 900 MHz Body)

Test Laboratory: HCT CO., LTD  
 Input Power: 0.05 W  
 Liquid Temp: 21.6 °C  
 Test Date: 08/13/2018

### DUT: Dipole 1900 MHz; Type: D1900V2

Communication System: UID 0, CW (0); Frequency: 1900 MHz; Duty Cycle: 1:1  
 Medium parameters used:  $f = 1900$  MHz;  $\sigma = 1.527$  S/m;  $\epsilon_r = 52.341$ ;  $\rho = 1000$  kg/m<sup>3</sup>  
 Phantom section: Center Section

#### DASY Configuration:

- Probe: EX3DV4 - SN3903; ConvF(8.07, 8.07, 8.07); Calibrated: 2017-09-28;
- Sensor-Surface: 1.4mm (Mechanical Surface Detection)
- Electronics: DAE4 Sn869; Calibrated: 2017-09-20
- Phantom: MFP
- Measurement SW: DASY52, Version 52.8 (8);

**1900MHz Body Verification/Area Scan (8x7x1):** Measurement grid: dx=15mm, dy=15mm  
 Maximum value of SAR (measured) = 2.99 W/kg

**1900MHz Body Verification/Zoom Scan (5x5x7)/Cube 0:** Measurement grid: dx=8mm, dy=8mm, dz=5mm  
 Reference Value = 43.92 V/m; Power Drift = -0.11 dB

Peak SAR (extrapolated) = 3.56 W/kg

**SAR(1 g) = 1.91 W/kg; SAR(10 g) = 0.986 W/kg**

Maximum value of SAR (measured) = 2.94 W/kg

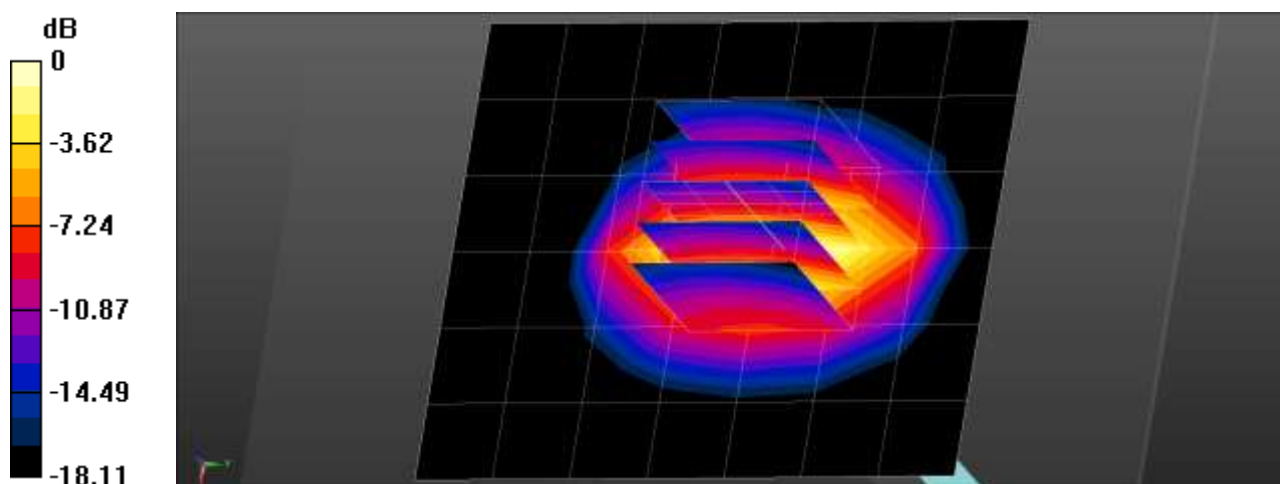

0 dB = 2.94 W/kg = 4.68 dBW/kg

## ■ Verification Data (2 450 MHz Head)

Test Laboratory: HCT CO., LTD  
Input Power: 0.05 W  
Liquid Temp: 21.1 °C  
Test Date: 08/17/2018

### DUT: Dipole 2450 MHz; Type: D2450V2

Communication System: UID 0, CW (0); Frequency: 2450 MHz;Duty Cycle: 1:1  
Medium parameters used:  $f = 2450$  MHz;  $\sigma = 1.842$  S/m;  $\epsilon_r = 39.448$ ;  $\rho = 1000$  kg/m<sup>3</sup>  
Phantom section: Flat Section

DASY Configuration:

- Probe: EX3DV4 - SN3903; ConvF(7.56, 7.56, 7.56); Calibrated: 2017-09-28;
- Sensor-Surface: 1.4mm (Mechanical Surface Detection)
- Electronics: DAE4 Sn869; Calibrated: 2017-09-20
- Phantom: Twin-SAM
- Measurement SW: DASY52, Version 52.8 (8);

**2450MHz Head Verification/Area Scan (9x9x1):** Measurement grid: dx=12mm, dy=12mm  
Maximum value of SAR (measured) = 4.00 W/kg

**2450MHz Head Verification/Zoom Scan (7x7x7)/Cube 0:** Measurement grid: dx=5mm, dy=5mm, dz=5mm  
Reference Value = 49.05 V/m; Power Drift = -0.12 dB  
Peak SAR (extrapolated) = 5.37 W/kg  
**SAR(1 g) = 2.47 W/kg; SAR(10 g) = 1.12 W/kg**  
Maximum value of SAR (measured) = 4.26 W/kg

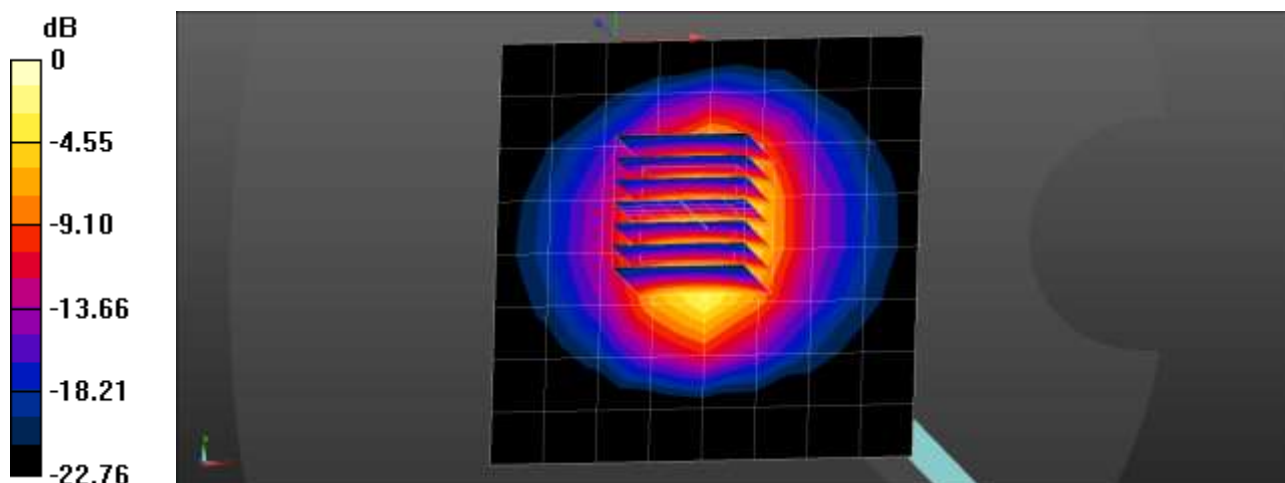

0 dB = 4.26 W/kg = 6.29 dBW/kg

## ■ Verification Data (2 450 MHz Body)

Test Laboratory: HCT CO., LTD  
Input Power: 0.05 W  
Liquid Temp: 20.5 °C  
Test Date: 08/21/2018

### DUT: Dipole 2450 MHz; Type: D2450V2

Communication System: UID 0, CW (0); Frequency: 2450 MHz;Duty Cycle: 1:1  
Medium parameters used:  $f = 2450$  MHz;  $\sigma = 1.984$  S/m;  $\epsilon_r = 51.494$ ;  $\rho = 1000$  kg/m<sup>3</sup>  
Phantom section: Center Section

DASY Configuration:

- Probe: EX3DV4 - SN3797; ConvF(7.23, 7.23, 7.23); Calibrated: 2017-11-22;
- Sensor-Surface: 1.4mm (Mechanical Surface Detection)
- Electronics: DAE4 Sn652; Calibrated: 2018-04-20
- Phantom: Triple Flat Phantom
- Measurement SW: DASY52, Version 52.8 (8);

**2450MHz Body Verification/Area Scan (9x9x1):** Measurement grid: dx=12mm, dy=12mm  
Maximum value of SAR (measured) = 3.13 W/kg

**2450MHz Body Verification/Zoom Scan (7x7x7)/Cube 0:** Measurement grid: dx=5mm, dy=5mm, dz=5mm  
Reference Value = 41.70 V/m; Power Drift = -0.01 dB  
Peak SAR (extrapolated) = 5.25 W/kg  
**SAR(1 g) = 2.59 W/kg; SAR(10 g) = 1.21 W/kg**  
Maximum value of SAR (measured) = 3.41 W/kg

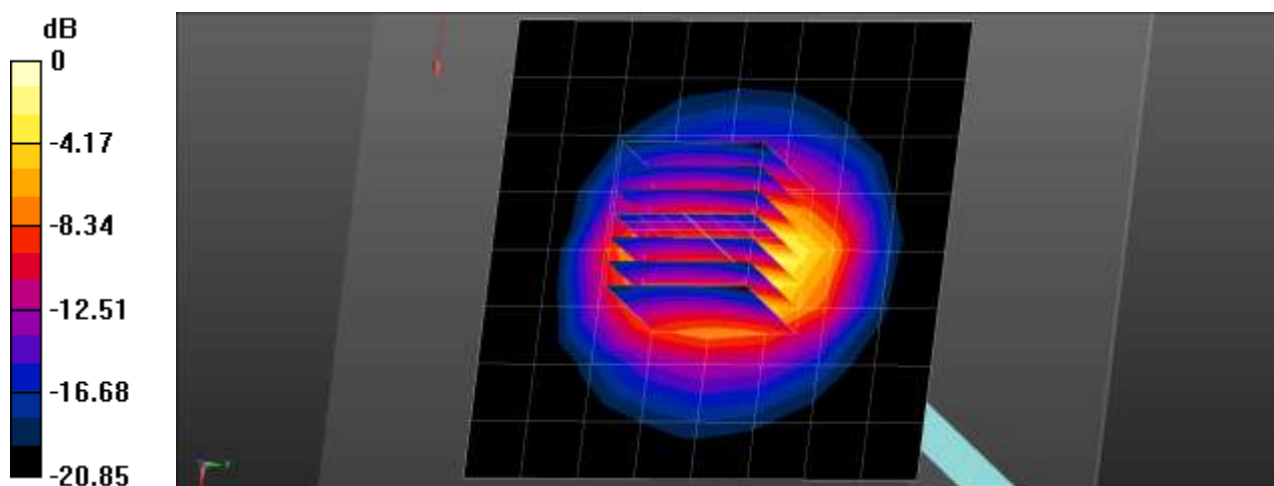

0 dB = 3.41 W/kg = 5.33 dBW/kg

## ■ Verification Data (2 600 MHz Head)

Test Laboratory: HCT CO., LTD  
Input Power: 0.05 W  
Liquid Temp: 22.7 °C  
Test Date: 08/24/2018

### DUT: Dipole 2600 MHz ; Type: D2600V2

Communication System: UID 0, CW (0); Frequency: 2600 MHz;Duty Cycle: 1:1  
Medium parameters used:  $f = 2600$  MHz;  $\sigma = 2.033$  S/m;  $\epsilon_r = 38.794$ ;  $\rho = 1000$  kg/m<sup>3</sup>  
Phantom section: Flat Section

DASY Configuration:

- Probe: EX3DV4 - SN3903; ConvF(7.37, 7.37, 7.37); Calibrated: 2017-09-28;
- Sensor-Surface: 1.4mm (Mechanical Surface Detection)
- Electronics: DAE4 Sn869; Calibrated: 2017-09-20
- Phantom: Twin-SAM
- Measurement SW: DASY52, Version 52.8 (8);

**2600MHz Head Verification/Area Scan (9x9x1):** Measurement grid: dx=12mm, dy=12mm  
Maximum value of SAR (measured) = 4.08 W/kg

**2600MHz Head Verification/Zoom Scan (7x7x7)/Cube 0:** Measurement grid: dx=5mm, dy=5mm, dz=5mm  
Reference Value = 48.87 V/m; Power Drift = 0.04 dB  
Peak SAR (extrapolated) = 6.01 W/kg  
**SAR(1 g) = 2.73 W/kg; SAR(10 g) = 1.22 W/kg**  
Maximum value of SAR (measured) = 4.73 W/kg

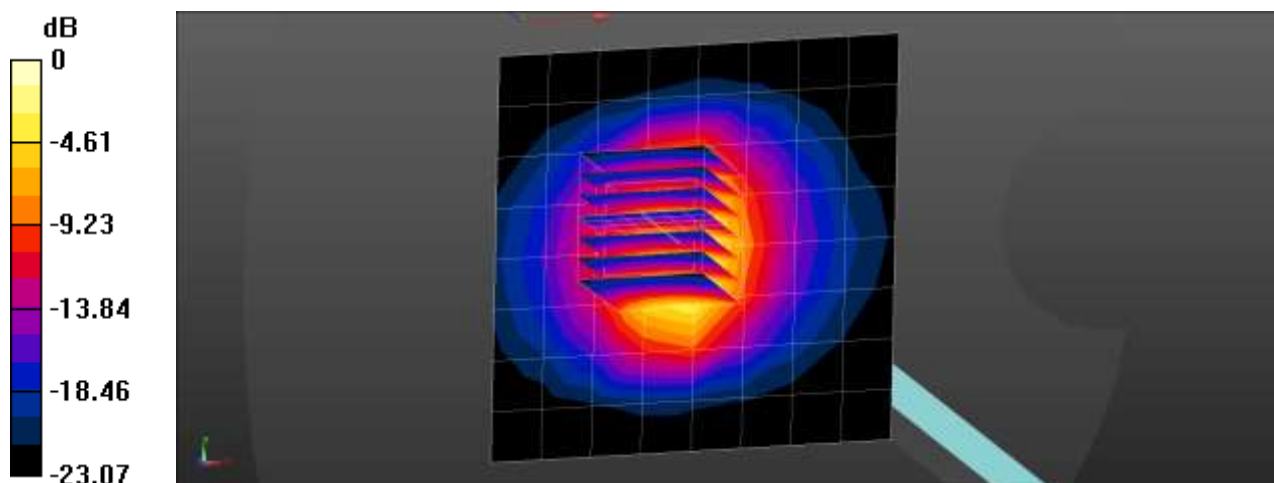

0 dB = 4.73 W/kg = 6.75 dBW/kg

## ■ Verification Data (2 600 MHz Body)

Test Laboratory: HCT CO., LTD  
 Input Power: 0.05 W  
 Liquid Temp: 21.3 °C  
 Test Date: 08/28/2018

### DUT: Dipole 2600 MHz; Type: D2600V2

Communication System: UID 0, CW (0); Frequency: 2600 MHz; Duty Cycle: 1:1  
 Medium parameters used:  $f = 2600$  MHz;  $\sigma = 2.154$  S/m;  $\epsilon_r = 51.09$ ;  $\rho = 1000$  kg/m<sup>3</sup>  
 Phantom section: Center Section

#### DASY Configuration:

- Probe: EX3DV4 - SN3903; ConvF(7.42, 7.42, 7.42); Calibrated: 2017-09-28;
- Sensor-Surface: 1.4mm (Mechanical Surface Detection)
- Electronics: DAE4 Sn869; Calibrated: 2017-09-20
- Phantom: MFP
- Measurement SW: DASY52, Version 52.8 (8);

**2600MHz Body Verification/Area Scan (9x9x1):** Measurement grid: dx=12mm, dy=12mm  
 Maximum value of SAR (measured) = 4.09 W/kg

**2600MHz Body Verification/Zoom Scan (7x7x7)/Cube 0:** Measurement grid: dx=5mm, dy=5mm, dz=5mm  
 Reference Value = 46.87 V/m; Power Drift = 0.02 dB  
 Peak SAR (extrapolated) = 5.55 W/kg  
**SAR(1 g) = 2.68 W/kg; SAR(10 g) = 1.21 W/kg**  
 Maximum value of SAR (measured) = 4.46 W/kg

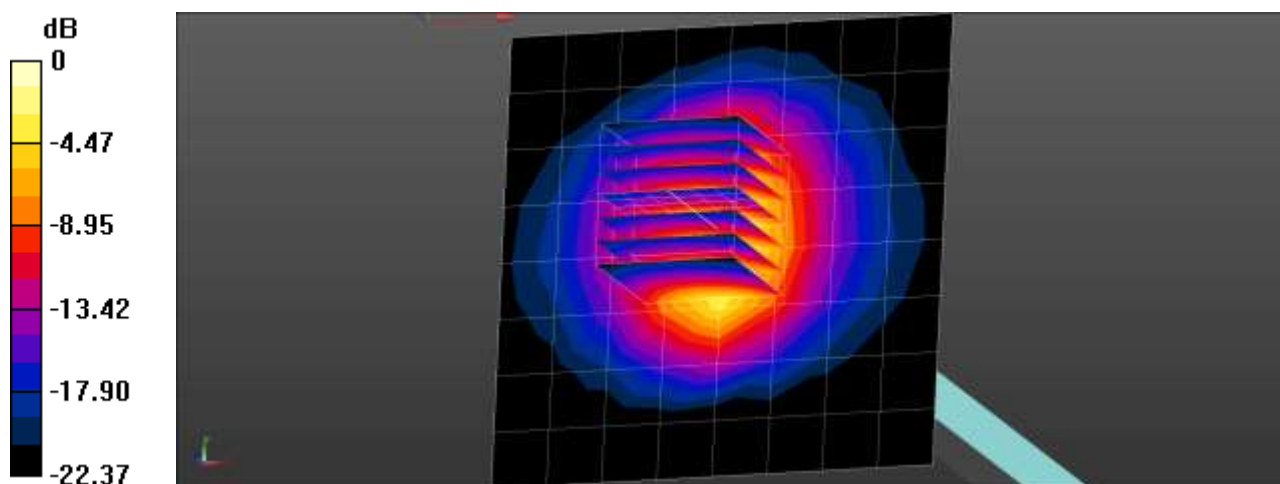

0 dB = 4.46 W/kg = 6.49 dBW/kg

## Attachment 3. – SAR Tissue Characterization

The brain and muscle mixtures consist of a viscous gel using hydrox-ethyl cellulose (HEC) gelling agent and saline solution (see Table 3.1). Preservation with a bactericide is added and visual inspection is made to make sure air bubbles are not trapped during the mixing process. The mixture is calibrated to obtain proper dielectric constant (permittivity) and conductivity of the desired tissue. The mixture characterizations used for the brain and muscle tissue simulating liquids are according to the data by C. Gabriel and G. Harts grove.

Ingredients (% by weight)	Frequency (MHz)					
	835		1 900		2 450 – 2 700	
Tissue Type	Head	Body	Head	Body	Head	Body
Water	40.45	53.06	54.9	70.17	71.88	73.2
Salt (NaCl)	1.45	0.94	0.18	0.39	0.16	0.1
Sugar	57.0	44.9	0.0	0	0.0	0.0
HEC	1.0	1.0	0.0	0	0.0	0.0
Bactericide	0.1	0.1	0.0	0	0.0	0.0
Triton X-100	0.0	0.0	0.0	0.0	19.97	0.0
DGBE	0.0	0.0	44.92	29.44	7.99	26.7
Diethylene glycol hexyl ether	-	-	-	-	-	-

Salt:	99 % Pure Sodium Chloride	Sugar:	98 % Pure Sucrose
Water:	De-ionized, 16M resistivity	HEC:	Hydroxyethyl Cellulose
DGBE:	99 % Di(ethylene glycol) butyl ether,[2-(2-butoxyethoxy) ethanol]		
Triton X-100(ultra-pure):	Polyethylene glycol mono[4-(1,1,3,3-tetramethylbutyl)phenyl] ether		

### Composition of the Tissue Equivalent Matter

## Attachment 4. – SAR SYSTEM VALIDATION

Per FCC KCB 865664 D02v01r02, SAR system validation status should be document to confirm measurement accuracy. The SAR systems (including SAR probes, system components and software versions) used for this device were validated against its performance specifications prior to the SAR measurements. Reference dipoles were used with the required tissue- equivalent media for system validation, according to the procedures outlined in IEEE 1528-2013 and FCC KDB 865664 D01v01r04. Since SAR probe calibrations are frequency dependent, each probe calibration point was validated at a frequency within the valid frequency range of the probe calibration point, using the system that normally operates with the probe for routine SAR measurements and according to the required tissue-equivalent media.

A tabulated summary of the system validation status including the validation date(s), measurement frequencies, SAR probes and tissue dielectric parameters has been included.

SAR System No.	Probe	Probe Type	Probe Calibration Point		Dipole	Date	Dielectric Parameters		CW Validation			Modulation Validation		
							Measured Permittivity	Measured Conductivity	Sensitivity	Probe Linearity	Probe Isotropy	MOD. Type	Duty Factor	PAR
5	3903	EX3DV4	Head	835	441	2017-10-09	41.5	0.89	PASS	PASS	PASS	GMSK	PASS	N/A
9	3968	EX3DV4	Head	835	441	2018-06-11	41.6	0.92	PASS	PASS	PASS	GMSK	PASS	N/A
5	3903	EX3DV4	Body	835	441	2017-10-09	55.4	0.98	PASS	PASS	PASS	GMSK	PASS	N/A
9	3968	EX3DV4	Body	835	441	2018-06-11	55.3	0.96	PASS	PASS	PASS	GMSK	PASS	N/A
1	3863	EX3DV4	Head	1900	5d061	2018-05-14	39.8	1.41	PASS	PASS	PASS	GMSK	PASS	N/A
5	3903	EX3DV4	Head	1900	5d061	2018-04-04	40.1	1.42	PASS	PASS	PASS	GMSK	PASS	N/A
1	3863	EX3DV4	Body	1900	5d061	2018-05-14	53.5	1.52	PASS	PASS	PASS	GMSK	PASS	N/A
5	3903	EX3DV4	Body	1900	5d061	2018-04-05	53.3	1.53	PASS	PASS	PASS	GMSK	PASS	N/A
5	3903	EX3DV4	Head	2450	965	2018-02-26	39.2	1.83	PASS	PASS	PASS	OFDM	N/A	PASS
3	3797	EX3DV4	Body	2450	965	2018-02-26	52.8	1.94	PASS	PASS	PASS	OFDM	N/A	PASS
5	3903	EX3DV4	Head	2600	1106	2017-12-27	39.1	1.94	PASS	PASS	PASS	TDD	PASS	N/A
5	3903	EX3DV4	Body	2600	1106	2017-12-28	52.3	2.17	PASS	PASS	PASS	TDD	PASS	N/A

**SAR System Validation Summary 1g**

**Note;**

All measurement were performed using probes calibrated for CW signal only. Modulations in the table above represent test configurations for which the measurement system has been validated per FCC KDB Publication 865664 D01v01r04. SAR system were validated for modulated signals with a periodic duty cycle, such as GMSK, or with a high peak to average ratio (>5 dB), such as OFDM according to KDB 865664 D01v01r04.

## Attachment 5. – The Verification of WLAN Held to ear Power reduction

This device uses a power reduction mechanism for SAR compliance for WLAN operations during voice or VoIP held to ear scenarios.

When a user makes or receives a WLAN voice or WLAN VOIP call, the audio of the call is sent through the earpiece at the top of the device so that the device can be used next to the ear. The IR Sensor located at the top of the device is used to detect when the device is in proximity of the user’s head in order to optimize the user’s device experience, for example, to dim or turn off the screen to save battery life. For this model, an auxiliary function of the IR sensor is for the purpose of RF Safety (i.e. reducing output power for Head SAR compliance)

### 1. Procedures for determining proximity sensor triggering distances

A reduced power level of the device is called when the IR sensor is activated while in a held-to-ear voice or VOIP call with the active audio receiver. Therefore, when the IR proximity sensor is active in a held-to-ear user scenario, the output power level is reduced. The maximum allowed output powers in all conditions are included in the maximum power document

Detailed descriptions of the power reduction mechanism are included in the WLAN operational description document

We verified the power reduction function with the following procedures.

The DUT was moved toward the phantom in accordance with the steps outlined in KDB 616217 D04 §6.2 to determine the trigger distance for enabling power reduction. The DUT was moved away from the phantom to determine the trigger distance for resuming full power

- 1) Make a Voice call (VoIP) through a pre-installed VoIP application to call simulator
- 2) Per KDB616217 D04 §6.2, Measure the power while maintaining the voice call..

. For detailed measurement conducted power results, please refer to the Section .9

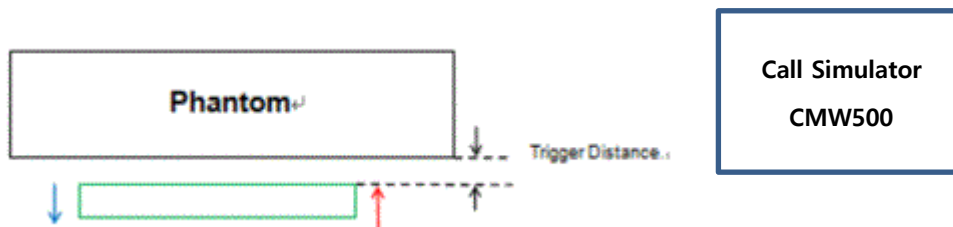

IR Sensor Trigger Distance Assessment KDB 616217 D04 §6.2, front side

#### LEGEND

- Direction of DUT travel for determination of power reduction triggering point
- Direction of DUT travel for determination of full power resumption triggering point

Tissue simulating liquid	Trigger distance – Front (mm)	
	Moving toward phantom	Moving away phantom
2450 Head	70	79

- 3) The entire Front surface of the DUT is positioned below a flat phantom filled with the required tissue-equivalent medium, and positioned at least 20 mm further than the distance that triggers power reduction  
We positioned DUT 90mm(70mm+20mm) away from the phantom for this Test  
(90mm= 70mm(triggering distance) + 20mm)



The Front surface of DUT is moved toward the phantom in 3 mm steps until the sensor triggers.

Front side – EUT Moving toward (trigger) to the Phantom

Distance	Distance to DUT Output power (dBm)							
	90	87	84	81	78	75	72	69
802.11b 1ch	15.80	15.87	15.71	15.68	15.86	15.78	15.69	14.07
802.11b (2ch~10ch)	15.17	15.20	15.20	15.18	15.08	15.18	15.23	14.06
802 11b 11ch	14.07	14.04	14.13	14.06	14.06	14.00	14.05	14.03

4) The Front surface of DUT is then moved back (further away) from the phantom by at least 5 mm or until maximum output power is returned to the normal maximum level.

The Front surface of DUT is again moved toward the phantom, but in 1 mm steps, until it is at least 5 mm past the triggering point or touching the phantom.

Front side – EUT Moving toward (trigger) to the Phantom

Distance	Distance to DUT Output power (dBm)										
	75	74	73	72	71	70	69	68	67	66	74
802.11b 1ch	15.76	15.70	15.80	15.81	15.68	14.07	14.00	13.96	14.12	13.96	14.06
802.11b (2ch~10ch)	15.25	15.23	15.09	15.23	15.18	14.02	14.21	14.10	14.08	14.03	14.22
802 11b 11ch	14.14	14.13	14.17	14.16	14.01	14.11	14.16	14.07	14.05	14.13	14.02

5) If the DUT is not touching the phantom, it is moved in 3 mm steps until it touches the phantom to confirm that the sensor remains triggered and the maximum power stays reduced

Front side – EUT Moving toward (trigger) to the Phantom

Distance	Distance to DUT Output power (dBm)														
	70	67	64	61	58	55	52	49	46	43	40	37	34	31	28
802.11b 1ch	13.96	14.00	13.97	14.10	14.07	14.10	14.05	14.06	13.97	13.99	13.97	14.09	14.09	14.04	14.12
802.11b (2ch~10ch)	14.04	14.14	14.07	14.15	14.08	14.02	14.16	14.16	14.21	14.02	14.14	14.19	14.22	14.15	14.20
802 11b 11ch	14.05	14.04	14.04	14.15	14.07	14.00	14.09	14.00	14.13	14.02	14.03	14.10	13.99	14.17	14.13

Distance	Distance to DUT Output power (dBm)										
	25	22	19	16	13	10	7	4	1	0	
802.11b 1ch	13.98	14.05	14.02	14.01	14.05	13.99	14.00	14.14	14.05	14.06	
802.11b (2ch~10ch)	14.02	14.11	14.03	14.06	14.14	14.22	14.08	14.14	14.11	14.06	
802 11b 11ch	14.04	14.13	14.12	14.01	14.09	14.06	14.03	14.03	14.03	14.03	

6) The process is then reversed by moving the DUT away from the phantom according to steps KDB616217 D04 §6.3, d) to g), to determine triggering release, until it is at least 10 mm beyond the point that triggers the return of normal maximum power

Distance	Distance to DUT Output power (dBm)	
	80	70
802.11b 1ch	15.86	14.10
802.11b (2ch~10ch)	15.16	14.14
802 11b 11ch	14.07	14.03

The Front surface is moved away the phantom in 3 mm steps to determine triggering release

Front side – EUT Moving away (Release) from the Phantom

Distance	Distance to DUT Output power (dBm)								
	70	73	76	79	82	85	88	91	94
802.11b 1ch	14.14	14.11	14.01	14.11	15.68	15.85	15.80	15.67	15.80
802.11b (2ch~10ch)	14.20	14.20	14.17	14.11	15.28	15.13	15.09	15.15	15.21
802 11b 11ch	14.03	14.16	14.13	13.98	14.01	14.10	14.13	14.04	14.13

7)The Front surface is then moved toward the phantom by at least 5 mm or until reduced output power is returned to the Maximum output power.

Front side – EUT Moving away (Release) from the Phantom

Distance	Distance to DUT Output power (dBm)									
	75	76	77	78	79	80	81	82	83	84
802.11b 1ch	14.04	14.01	14.06	14.05	13.96	15.86	15.81	15.72	15.81	15.72
802.11b (2ch~10ch)	14.03	14.13	14.19	14.02	14.05	15.13	15.10	15.15	15.09	15.12
802 11b 11ch	14.00	14.01	14.12	13.98	14.08	14.16	14.12	14.10	14.02	14.09

8) If the DUT is touching the phantom, it is moved in 3 mm steps until it move away from phantom to confirm that the sensor remains triggered and the maximum power is returned.

Front side – EUT Moving away (Release) from the Phantom

Distance	Distance to DUT Output power (dBm)														
	0	3	6	9	12	15	18	21	24	27	30	33	36	39	42
802.11b 1ch	13.97	14.08	14.02	13.99	13.94	14.02	14.00	14.09	14.04	14.06	13.94	14.04	13.97	14.01	14.02
802.11b (2ch~10ch)	14.09	14.15	14.08	14.12	14.19	14.18	14.20	14.03	14.14	14.11	14.17	14.04	14.05	14.21	14.04
802 11b 11ch	14.14	14.09	14.03	14.12	14.15	14.04	14.18	14.15	14.16	14.01	14.03	14.15	14.18	14.04	14.03

Distance	Distance to DUT Output power (dBm)															
	45	48	51	54	57	60	63	66	69	72	75	78	81	84	87	90
802.11b 1ch	13.97	14.10	14.01	13.96	14.09	14.00	14.01	14.07	14.03	14.07	14.05	13.98	15.80	15.75	15.67	15.84
802.11b(2ch~10ch)	14.09	14.02	14.05	14.14	14.03	14.03	14.04	14.22	14.11	14.22	14.05	14.21	15.10	15.21	15.14	15.26
802.11b 11ch	14.16	14.11	14.18	14.08	14.15	14.06	13.98	13.98	14.01	14.15	14.11	13.98	14.07	13.98	14.02	14.06

9)The measured output power within  $\pm 5$  mm of the triggering points, or until the DUT is touching the phantom, for movements to and from the phantom should be tabulated in the SAR report.

Front side – EUT Moving toward (trigger) to the Phantom

Distance	Distance to DUT Output power (dBm)									
	75	74	73	72	71	70	69	68	67	66
2.4GHz 802.11b	15.84	15.83	15.73	15.80	15.71	14.07	14.11	14.03	13.94	14.06
2.4GHz 802.11g	15.24	15.19	15.24	15.24	15.18	14.04	14.19	14.22	14.20	14.19
2.4GHz 802.11n	14.01	14.04	14.12	14.06	14.05	14.13	14.02	14.13	14.12	14.17

Front side – EUT Moving away (Release) from the Phantom

Distance	Distance to DUT Output power (dBm)									
	75	76	77	78	79	80	81	82	83	84
2.4GHz 802.11b	13.97	14.04	13.99	13.96	14.09	15.85	15.79	15.74	15.83	15.85
2.4GHz 802.11g	14.22	14.13	14.19	14.18	14.04	15.25	15.14	15.26	15.14	15.28
2.4GHz 802.11n	13.99	14.00	14.18	14.11	13.99	14.18	14.06	14.03	13.98	14.02

Worst case distance for SAR is not consider for body exposure condition. Because of Power reduction is only apply voice or VOIP for WLAN. Based on the most conservative measured triggering distance of 70mm,

**2 . Procedures for determining antenna and proximity sensor coverage**

KDB 616217 D04 §6.3

As there is no spatial offset between the antenna and the IR sensor element, IR sensor coverage did not need to be assessed

### 3 Proximity Sensor Tilt Angle Assessment

KDB 616217 D04 §6.4

The DUT was positioned directly below the flat phantom at the minimum measured trigger distance with Top side parallel to the base of the flat phantom for each wireless technologies.

The EUT was rotated about Top side for angles up to  $\pm 45^\circ$ . If the output power increased during the rotation the DUT was moved 1mm toward the phantom and the rotation repeated. This procedure was repeated until the power remained reduced for all angles up to  $\pm 45^\circ$ .

The IR sensor is activated while in a held-to-ear voice or VOIP call with the active audio receiver.

Therefore tilt angle 15 degree position of Head exposure was additional verified.

Therefore, the IR proximity sensor has no influence of the tilt angle

\

Band (MHz)	Minimum distance at which power reduction was maintained over $-15^\circ$	Power reduction status			
		$0^\circ$	$5^\circ$	$10^\circ$	$15^\circ$
2450 MHz Head	70mm	On	On	On	On

### 4 . Resulting test positions for SAR measurements

Wireless Technologies	DUT Position	§ 6.2 Triggering distance	§ 6.3 Coverage	§ 6.4 Tilt Angle	Worst case Distance fore SAR
2.4GHz WLAN	Front	70mm	N/A	70mm	69mm

Conclusion:

According to FCC KDB 616217 sec.6, we verified the operating distance and Tilt angle of the IR sensor for WLAN transmitter with VoIP of this product and confirmed that the IR sensor operates correctly in the VoIP (Held to ear) conditions. This IR sensor impacts only WI-FI output Power and has no impact on any other transmitter

## Attachment 6. – Probe Calibration Data

**Calibration Laboratory of  
Schmid & Partner  
Engineering AG**  
Zeughausstrasse 43, 8004 Zurich, Switzerland



**S** Schweizerischer Kalibrierdienst  
**C** Service suisse d'étalonnage  
**S** Servizio svizzero di taratura  
**S** Swiss Calibration Service

Accredited by the Swiss Accreditation Service (SAS)  
The Swiss Accreditation Service is one of the signatories to the EA  
Multilateral Agreement for the recognition of calibration certificates

Accreditation No.: **SCS 0108**

Client **HCT (Dymstec)**

Certificate No: **EX3-3903\_Sep17**

### CALIBRATION CERTIFICATE

Object: **EX3DV4 - SN:3903**

Calibration procedure(s): **QA CAL-01.v9, QA CAL-12.v9, QA CAL-14.v4, QA CAL-23.v5,  
QA CAL-25.v6  
Calibration procedure for dosimetric E-field probes**



Calibration date: **September 28, 2017**

This calibration certificate documents the traceability to national standards, which realize the physical units of measurements (SI).  
The measurements and the uncertainties with confidence probability are given on the following pages and are part of the certificate.

All calibrations have been conducted in the closed laboratory facility: environment temperature (22 ± 3)°C and humidity < 70%.

Calibration Equipment used (M&TE critical for calibration)

Primary Standards	ID	Cal Date (Certificate No.)	Scheduled Calibration
Power meter NRP	SN: 104778	04-Apr-17 (No. 217-02521/02522)	Apr-18
Power sensor NRP-Z91	SN: 103244	04-Apr-17 (No. 217-02521)	Apr-18
Power sensor NRP-Z91	SN: 103245	04-Apr-17 (No. 217-02525)	Apr-18
Reference 20 dB Attenuator	SN: S5277 (20x)	07-Apr-17 (No. 217-02528)	Apr-18
Reference Probe ES3DV2	SN: 3013	31-Dec-16 (No. E53-3013_Dec16)	Dec-17
DAE4	SN: 660	7-Dec-16 (No. DAE4-660_Dec16)	Dec-17
Secondary Standards	ID	Check Date (in house)	Scheduled Check
Power meter E4419B	SN: G841293874	06-Apr-16 (in house check Jun-16)	in house check: Jun-18
Power sensor E4412A	SN: MY41496097	06-Apr-16 (in house check Jun-16)	in house check: Jun-18
Power sensor E4412A	SN: 000110210	06-Apr-16 (in house check Jun-16)	in house check: Jun-18
RF generator HP 8648C	SN: US3642U01700	04-Aug-99 (in house check Jun-16)	in house check: Jun-18
Network Analyzer HP 8753E	SN: US37390585	18-Oct-01 (in house check Oct-16)	in house check: Oct-17

	Name	Function	Signature
Calibrated by:	Jeton Kasrati	Laboratory Technician	
Approved by:	Katja Pokovic	Technical Manager	

Issued: September 28, 2017

This calibration certificate shall not be reproduced except in full without written approval of the laboratory.

**Calibration Laboratory of  
Schmid & Partner  
Engineering AG**  
Zeughausstrasse 43, 8004 Zurich, Switzerland



**S** Schweizerischer Kalibrierdienst  
**C** Service suisse d'étalonnage  
**S** Servizio svizzero di taratura  
**S** Swiss Calibration Service

Accredited by the Swiss Accreditation Service (SAS)  
The Swiss Accreditation Service is one of the signatories to the EA  
Multilateral Agreement for the recognition of calibration certificates

Accreditation No.: **SCS 0108**

**Glossary:**

TSL	tissue simulating liquid
NORM <sub>x,y,z</sub>	sensitivity in free space
ConvF	sensitivity in TSL / NORM <sub>x,y,z</sub>
DCP	diode compression point
CF	crest factor (1/duty_cycle) of the RF signal
A, B, C, D	modulation dependent linearization parameters
Polarization $\varphi$	$\varphi$ rotation around probe axis
Polarization $\theta$	$\theta$ rotation around an axis that is in the plane normal to probe axis (at measurement center), i.e., $\theta = 0$ is normal to probe axis
Connector Angle	information used in DASY system to align probe sensor X to the robot coordinate system

**Calibration is Performed According to the Following Standards:**

- a) IEEE Std 1528-2013, "IEEE Recommended Practice for Determining the Peak Spatial-Averaged Specific Absorption Rate (SAR) in the Human Head from Wireless Communications Devices: Measurement Techniques", June 2013
- b) IEC 62209-1, "Measurement procedure for the assessment of Specific Absorption Rate (SAR) from hand-held and body-mounted devices used next to the ear (frequency range of 300 MHz to 6 GHz)", July 2016
- c) IEC 62209-2, "Procedure to determine the Specific Absorption Rate (SAR) for wireless communication devices used in close proximity to the human body (frequency range of 30 MHz to 6 GHz)", March 2010
- d) KDB 865864, "SAR Measurement Requirements for 100 MHz to 6 GHz"

**Methods Applied and Interpretation of Parameters:**

- **NORM<sub>x,y,z</sub>**: Assessed for E-field polarization  $\theta = 0$  ( $f \leq 900$  MHz in TEM-cell;  $f > 1800$  MHz: R22 waveguide). NORM<sub>x,y,z</sub> are only intermediate values, i.e., the uncertainties of NORM<sub>x,y,z</sub> does not affect the E<sup>2</sup>-field uncertainty inside TSL (see below ConvF).
- **NORM(f)<sub>x,y,z</sub>** = NORM<sub>x,y,z</sub> \* frequency\_response (see Frequency Response Chart). This linearization is implemented in DASY4 software versions later than 4.2. The uncertainty of the frequency response is included in the stated uncertainty of ConvF.
- **DCP<sub>x,y,z</sub>**: DCP are numerical linearization parameters assessed based on the data of power sweep with CW signal (no uncertainty required). DCP does not depend on frequency nor media.
- **PAR**: PAR is the Peak to Average Ratio that is not calibrated but determined based on the signal characteristics
- **A<sub>x,y,z</sub>; B<sub>x,y,z</sub>; C<sub>x,y,z</sub>; D<sub>x,y,z</sub>; VR<sub>x,y,z</sub>**: A, B, C, D are numerical linearization parameters assessed based on the data of power sweep for specific modulation signal. The parameters do not depend on frequency nor media. VR is the maximum calibration range expressed in RMS voltage across the diode.
- **ConvF and Boundary Effect Parameters**: Assessed in flat phantom using E-field (or Temperature Transfer Standard for  $f \leq 800$  MHz) and inside waveguide using analytical field distributions based on power measurements for  $f > 800$  MHz. The same setups are used for assessment of the parameters applied for boundary compensation (alpha, depth) of which typical uncertainty values are given. These parameters are used in DASY4 software to improve probe accuracy close to the boundary. The sensitivity in TSL corresponds to NORM<sub>x,y,z</sub> \* ConvF whereby the uncertainty corresponds to that given for ConvF. A frequency dependent ConvF is used in DASY version 4.4 and higher which allows extending the validity from  $\pm 50$  MHz to  $\pm 100$  MHz.
- **Spherical isotropy (3D deviation from isotropy)**: in a field of low gradients realized using a flat phantom exposed by a patch antenna.
- **Sensor Offset**: The sensor offset corresponds to the offset of virtual measurement center from the probe tip (on probe axis). No tolerance required.
- **Connector Angle**: The angle is assessed using the information gained by determining the NORM<sub>x</sub> (no uncertainty required).

EX3DV4 – SN:3903

September 28, 2017

# Probe EX3DV4

## SN:3903

Manufactured: September 4, 2012  
Calibrated: September 28, 2017

Calibrated for DASY/EASY Systems  
(Note: non-compatible with DASY2 system!)



EX3DV4- SN:3903

September 28, 2017

## DASY/EASY - Parameters of Probe: EX3DV4 - SN:3903

### Basic Calibration Parameters

	Sensor X	Sensor Y	Sensor Z	Unc (k=2)
Norm ( $\mu\text{V}/(\text{V}/\text{m})^2$ ) <sup>A</sup>	0.40	0.37	0.54	$\pm 10.1\%$
DCP (mV) <sup>B</sup>	98.7	107.1	96.1	

### Modulation Calibration Parameters

UID	Communication System Name		A dB	B dB $\sqrt{\mu\text{V}}$	C	D dB	VR mV	Unc <sup>E</sup> (k=2)
0	CW	X	0.0	0.0	1.0	0.00	132.4	$\pm 3.0\%$
		Y	0.0	0.0	1.0		132.6	
		Z	0.0	0.0	1.0		136.9	

Note: For details on UID parameters see Appendix.

### Sensor Model Parameters

	C1 fF	C2 fF	$\alpha$ $\text{V}^{-1}$	T1 $\text{ms}\cdot\text{V}^{-2}$	T2 $\text{ms}\cdot\text{V}^{-1}$	T3 ms	T4 $\text{V}^{-2}$	T5 $\text{V}^{-1}$	T6
X	54.67	404.0	34.85	15.93	0.684	5.047	0.627	0.424	1.008
Y	41.37	298.5	33.56	12.88	0.370	5.058	1.748	0.105	1.007
Z	61.12	460.1	36.00	24.52	0.981	5.100	0.007	0.646	1.011

The reported uncertainty of measurement is stated as the standard uncertainty of measurement multiplied by the coverage factor  $k=2$ , which for a normal distribution corresponds to a coverage probability of approximately 95%.

<sup>A</sup> The uncertainties of Norm X,Y,Z do not affect the E<sup>2</sup>-field uncertainty inside TSL (see Pages 5 and 6).

<sup>B</sup> Numerical linearization parameter: uncertainty not required.

<sup>E</sup> Uncertainty is determined using the max. deviation from linear response applying rectangular distribution and is expressed for the square of the field value.

EX3DV4- SN:3903

September 28, 2017

## DASY/EASY - Parameters of Probe: EX3DV4 - SN:3903

### Calibration Parameter Determined in Head Tissue Simulating Media

f (MHz) <sup>c</sup>	Relative Permittivity <sup>f</sup>	Conductivity (S/m) <sup>f</sup>	ConvF X	ConvF Y	ConvF Z	Alpha <sup>g</sup>	Depth <sup>g</sup> (mm)	Unc (k=2)
600	42.7	0.88	11.00	11.00	11.00	0.09	1.15	± 13.3 %
750	41.9	0.89	10.92	10.92	10.92	0.50	0.80	± 12.0 %
835	41.5	0.90	10.29	10.29	10.29	0.46	0.80	± 12.0 %
900	41.5	0.97	9.95	9.95	9.95	0.51	0.80	± 12.0 %
1450	40.5	1.20	8.73	8.73	8.73	0.44	0.80	± 12.0 %
1750	40.1	1.37	8.64	8.64	8.64	0.34	0.80	± 12.0 %
1900	40.0	1.40	8.44	8.44	8.44	0.39	0.80	± 12.0 %
2450	39.2	1.80	7.56	7.56	7.56	0.39	0.83	± 12.0 %
2600	39.0	1.96	7.37	7.37	7.37	0.37	0.80	± 12.0 %
5250	35.9	4.71	5.45	5.45	5.45	0.35	1.80	± 13.1 %
5600	35.5	5.07	4.78	4.78	4.78	0.40	1.80	± 13.1 %
5750	35.4	5.22	5.07	5.07	5.07	0.40	1.80	± 13.1 %

<sup>c</sup> Frequency validity above 300 MHz of ± 100 MHz only applies for DASY v4.4 and higher (see Page 2), else it is restricted to ± 50 MHz. The uncertainty is the RSS of the ConvF uncertainty at calibration frequency and the uncertainty for the indicated frequency band. Frequency validity below 300 MHz is ± 10, 25, 40, 50 and 70 MHz for ConvF assessments at 30, 64, 128, 150 and 220 MHz respectively. Above 5 GHz frequency validity can be extended to ± 110 MHz.

<sup>f</sup> At frequencies below 3 GHz, the validity of tissue parameters ( $\epsilon$  and  $\sigma$ ) can be relaxed to ± 10% if liquid compensation formula is applied to measured SAR values. At frequencies above 3 GHz, the validity of tissue parameters ( $\epsilon$  and  $\sigma$ ) is restricted to ± 5%. The uncertainty is the RSS of the ConvF uncertainty for indicated target tissue parameters.

<sup>g</sup> Alpha/Depth are determined during calibration. SPEAG warrants that the remaining deviation due to the boundary effect after compensation is always less than ± 1% for frequencies below 3 GHz and below ± 2% for frequencies between 3-6 GHz at any distance larger than half the probe tip diameter from the boundary.

EX3DV4- SN:3903

September 28, 2017

## DASY/EASY - Parameters of Probe: EX3DV4 - SN:3903

### Calibration Parameter Determined in Body Tissue Simulating Media

f (MHz) <sup>c</sup>	Relative Permittivity <sup>f</sup>	Conductivity (S/m) <sup>f</sup>	ConvF X	ConvF Y	ConvF Z	Alpha <sup>g</sup>	Depth <sup>g</sup> (mm)	Unc (k=2)
600	56.1	0.95	10.59	10.59	10.59	0.08	1.15	± 13.3 %
750	55.5	0.96	10.20	10.20	10.20	0.54	0.80	± 12.0 %
835	55.2	0.97	9.94	9.94	9.94	0.45	0.80	± 12.0 %
1750	53.4	1.49	8.38	8.38	8.38	0.48	0.80	± 12.0 %
1900	53.3	1.52	8.07	8.07	8.07	0.43	0.80	± 12.0 %
2450	52.7	1.95	7.65	7.65	7.65	0.37	0.85	± 12.0 %
2600	52.5	2.16	7.42	7.42	7.42	0.35	0.94	± 12.0 %
5250	48.8	5.36	4.75	4.75	4.75	0.40	1.90	± 13.1 %
5600	48.5	5.77	4.18	4.18	4.18	0.40	1.90	± 13.1 %
5750	48.3	5.94	4.42	4.42	4.42	0.45	1.90	± 13.1 %

<sup>c</sup> Frequency validity above 300 MHz of ± 100 MHz only applies for DASY v4.4 and higher (see Page 2), else it is restricted to ± 50 MHz. The uncertainty is the RSS of the ConvF uncertainty at calibration frequency and the uncertainty for the indicated frequency band. Frequency validity below 300 MHz is ± 10, 25, 40, 50 and 70 MHz for ConvF assessments at 30, 64, 128, 150 and 220 MHz respectively. Above 5 GHz frequency validity can be extended to ± 110 MHz.

<sup>f</sup> At frequencies below 3 GHz, the validity of tissue parameters ( $\epsilon$  and  $\sigma$ ) can be relaxed to ± 10% if liquid compensation formula is applied to measured SAR values. At frequencies above 3 GHz, the validity of tissue parameters ( $\epsilon$  and  $\sigma$ ) is restricted to ± 5%. The uncertainty is the RSS of the ConvF uncertainty for indicated target tissue parameters.

<sup>g</sup> Alpha/Depth are determined during calibration. SPEAG warrants that the remaining deviation due to the boundary effect after compensation is always less than ± 1% for frequencies below 3 GHz and below ± 2% for frequencies between 3-6 GHz at any distance larger than half the probe tip diameter from the boundary.

EX3DV4- SN:3903

September 28, 2017

### Frequency Response of E-Field (TEM-Cell:ifi110 EXX, Waveguide: R22)

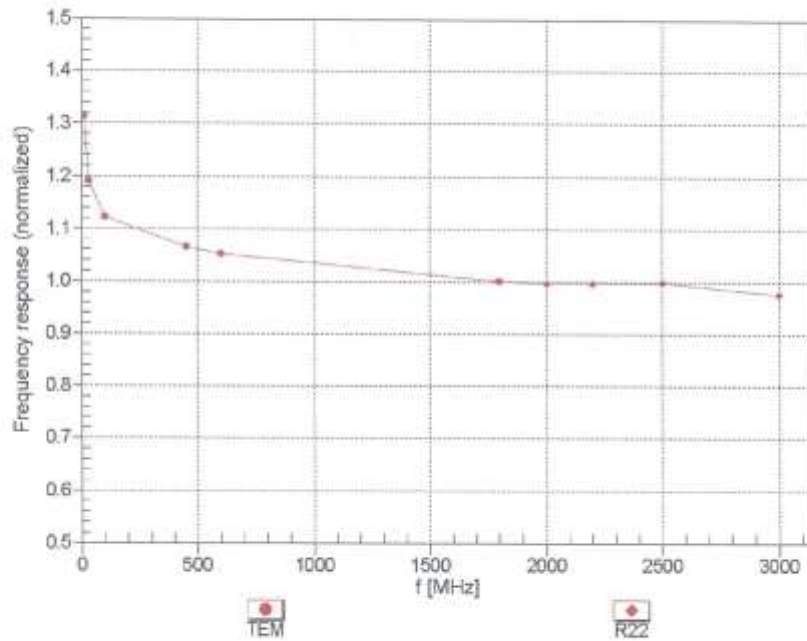

Uncertainty of Frequency Response of E-field:  $\pm 6.3\%$  (k=2)

EX3DV4- SN:3903

September 28, 2017

### Receiving Pattern ( $\phi$ ), $\theta = 0^\circ$

f=600 MHz,TEM

f=1800 MHz,R22

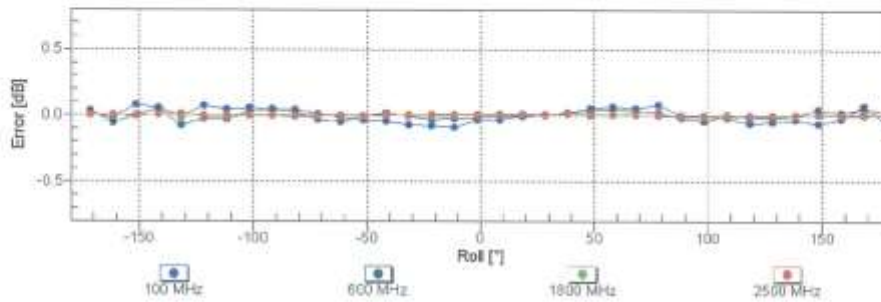
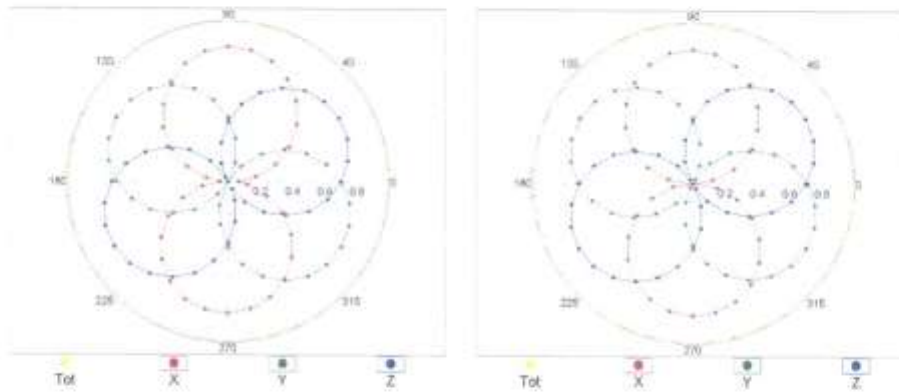

Uncertainty of Axial Isotropy Assessment:  $\pm 0.5\%$  (k=2)

EX3DV4- SN:3903

September 28, 2017

**Dynamic Range f(SAR<sub>head</sub>)**  
(TEM cell , f<sub>eval</sub>= 1900 MHz)

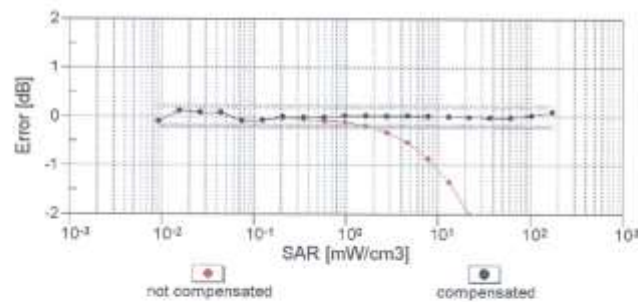
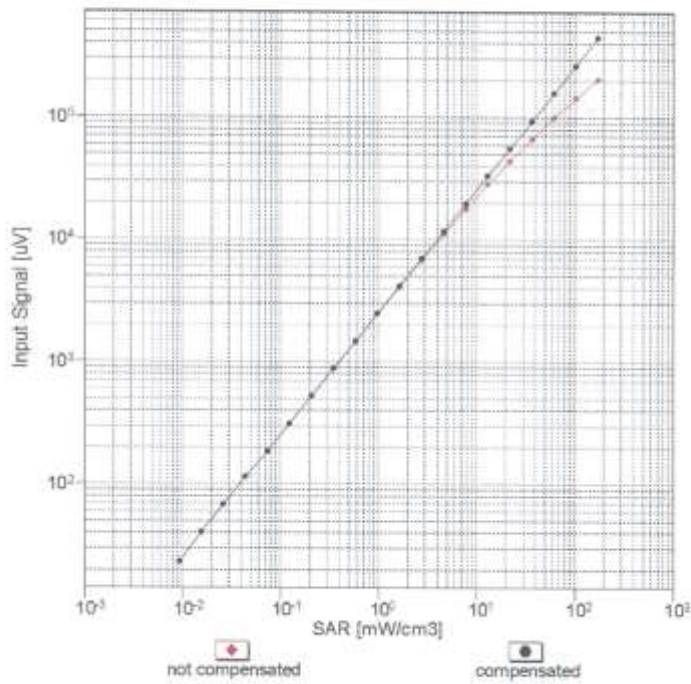

Uncertainty of Linearity Assessment: ± 0.6% (k=2)

EX3DV4-- SN:3903

September 28, 2017

### Conversion Factor Assessment

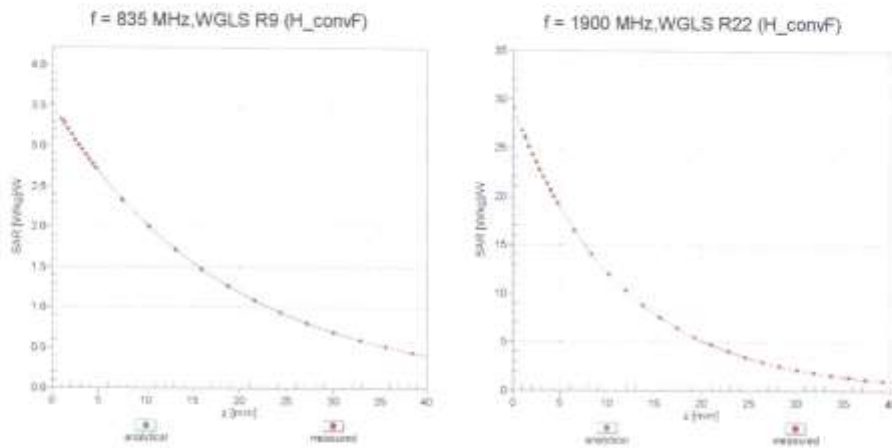

### Deviation from Isotropy in Liquid

Error ( $\phi, \vartheta$ ), f = 900 MHz

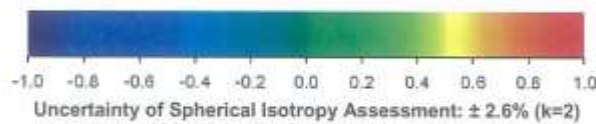
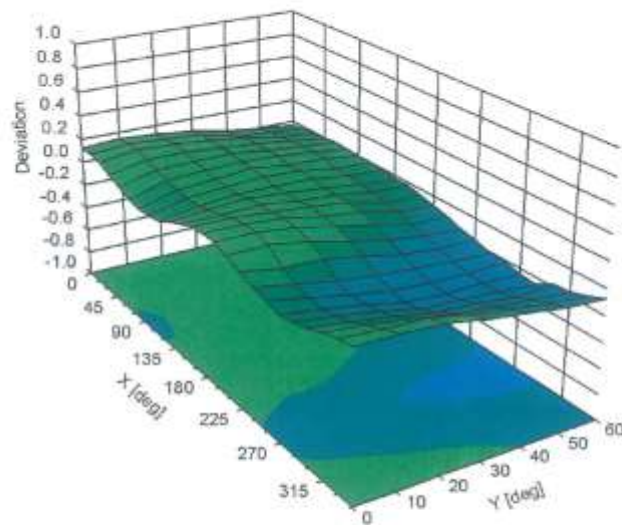

EX3DV4- SN:3903

September 28, 2017

## DASY/EASY - Parameters of Probe: EX3DV4 - SN:3903

### Other Probe Parameters

Sensor Arrangement	Triangular
Connector Angle (°)	-31.6
Mechanical Surface Detection Mode	enabled
Optical Surface Detection Mode	disabled
Probe Overall Length	337 mm
Probe Body Diameter	10 mm
Tip Length	9 mm
Tip Diameter	2.5 mm
Probe Tip to Sensor X Calibration Point	1 mm
Probe Tip to Sensor Y Calibration Point	1 mm
Probe Tip to Sensor Z Calibration Point	1 mm
Recommended Measurement Distance from Surface	1.4 mm



EX3DV4- SN:3903

September 28, 2017

**Appendix: Modulation Calibration Parameters**

UID	Communication System Name		A dB	B dB- $\mu$ V	C	D dB	VR mV	Max Unc <sup>2</sup> (k=2)
0	CW	X	0.00	0.00	1.00	0.00	132.4	$\pm 3.0\%$
		Y	0.00	0.00	1.00		132.6	
		Z	0.00	0.00	1.00		136.9	
10010- CAA	SAR Validation (Square, 100ms, 10ms)	X	3.10	68.97	12.17	10.00	20.0	$\pm 9.6\%$
		Y	3.04	69.03	11.73		20.0	
		Z	8.15	80.06	17.36		20.0	
10011- CAB	UMTS-FDD (WCDMA)	X	0.91	64.67	13.46	0.00	150.0	$\pm 9.6\%$
		Y	0.98	67.08	15.00		150.0	
		Z	0.93	64.78	13.56		150.0	
10012- CAB	IEEE 802.11g WiFi 2.4 GHz (DSSS, 1 Mbps)	X	1.14	62.84	14.24	0.41	150.0	$\pm 9.6\%$
		Y	1.16	63.97	15.16		150.0	
		Z	1.19	63.29	14.60		150.0	
10013- CAB	IEEE 802.11g WiFi 2.4 GHz (DSSS-OFDM, 6 Mbps)	X	4.90	66.37	16.76	1.46	150.0	$\pm 9.6\%$
		Y	4.78	66.81	16.99		150.0	
		Z	5.03	66.53	17.01		150.0	
10021- DAC	GSM-FDD (TDMA, GMSK)	X	100.00	114.30	27.69	9.39	50.0	$\pm 9.6\%$
		Y	100.00	113.62	27.03		50.0	
		Z	100.00	118.50	30.38		50.0	
10023- DAC	GPRS-FDD (TDMA, GMSK, TN 0)	X	100.00	114.11	27.65	9.57	50.0	$\pm 9.6\%$
		Y	100.00	113.10	26.84		50.0	
		Z	100.00	118.42	30.39		50.0	
10024- DAC	GPRS-FDD (TDMA, GMSK, TN 0-1)	X	100.00	112.19	25.74	6.56	60.0	$\pm 9.6\%$
		Y	100.00	113.71	26.07		60.0	
		Z	100.00	115.79	28.15		60.0	
10025- DAC	EDGE-FDD (TDMA, 8PSK, TN 0)	X	3.82	68.19	23.20	12.57	50.0	$\pm 9.6\%$
		Y	4.84	75.19	28.75		50.0	
		Z	5.67	76.29	28.83		50.0	
10026- DAC	EDGE-FDD (TDMA, 8PSK, TN 0-1)	X	9.20	89.96	31.22	9.56	60.0	$\pm 9.6\%$
		Y	9.18	92.66	33.10		60.0	
		Z	15.82	101.69	35.55		60.0	
10027- DAC	GPRS-FDD (TDMA, GMSK, TN 0-1-2)	X	100.00	111.74	24.82	4.80	80.0	$\pm 9.6\%$
		Y	100.00	115.56	26.15		80.0	
		Z	100.00	115.05	27.06		80.0	
10028- DAC	GPRS-FDD (TDMA, GMSK, TN 0-1-2-3)	X	100.00	112.17	24.37	3.55	100.0	$\pm 9.6\%$
		Y	100.00	118.75	26.84		100.0	
		Z	100.00	115.22	26.45		100.0	
10029- DAC	EDGE-FDD (TDMA, 8PSK, TN 0-1-2)	X	6.23	81.41	26.76	7.80	80.0	$\pm 9.6\%$
		Y	5.70	81.61	27.48		80.0	
		Z	9.66	89.97	30.19		80.0	
10030- CAA	IEEE 802.15.1 Bluetooth (GFSK, DH1)	X	100.00	110.53	24.57	5.30	70.0	$\pm 9.6\%$
		Y	100.00	112.44	25.06		70.0	
		Z	100.00	114.20	26.98		70.0	
10031- CAA	IEEE 802.15.1 Bluetooth (GFSK, DH3)	X	100.00	110.02	22.22	1.88	100.0	$\pm 9.6\%$
		Y	100.00	119.26	25.67		100.0	
		Z	100.00	113.89	24.51		100.0	

EX3DV4-- SN:3903

September 28, 2017

10032-CAA	IEEE 802.15.1 Bluetooth (GFSK, DH5)	X	100.00	112.37	22.35	1.17	100.0	± 9.6 %	
		Y	100.00	129.03	28.59			100.0	
		Z	100.00	115.62	24.28			100.0	
10033-CAA	IEEE 802.15.1 Bluetooth (PI/4-DQPSK, DH1)	X	10.25	91.84	24.73	5.30	70.0	± 9.6 %	
		Y	47.24	115.92	30.96			70.0	
		Z	42.81	114.44	31.75			70.0	
10034-CAA	IEEE 802.15.1 Bluetooth (PI/4-DQPSK, DH3)	X	2.53	73.99	17.16	1.88	100.0	± 9.6 %	
		Y	4.90	83.92	20.21			100.0	
		Z	4.35	80.99	20.25			100.0	
10035-CAA	IEEE 802.15.1 Bluetooth (PI/4-DQPSK, DH5)	X	1.75	70.04	15.28	1.17	100.0	± 9.6 %	
		Y	2.59	76.45	17.31			100.0	
		Z	2.43	73.88	17.27			100.0	
10036-CAA	IEEE 802.15.1 Bluetooth (8-DPSK, DH1)	X	13.93	96.93	26.37	5.30	70.0	± 9.6 %	
		Y	100.00	127.83	33.86			70.0	
		Z	78.79	124.77	34.38			70.0	
10037-CAA	IEEE 802.15.1 Bluetooth (8-DPSK, DH3)	X	2.41	73.45	16.91	1.88	100.0	± 9.6 %	
		Y	4.22	82.03	19.56			100.0	
		Z	4.16	80.41	20.00			100.0	
10038-CAA	IEEE 802.15.1 Bluetooth (8-DPSK, DH5)	X	1.75	70.29	15.48	1.17	100.0	± 9.6 %	
		Y	2.62	76.90	17.61			100.0	
		Z	2.47	74.30	17.53			100.0	
10039-CAB	CDMA2000 (1xRTT, RC1)	X	1.50	68.23	14.17	0.00	150.0	± 9.6 %	
		Y	1.73	71.98	15.16			150.0	
		Z	1.57	68.25	14.44			150.0	
10042-CAB	IS-54 / IS-136 FDD (TDMA/FDM, PI/4-DQPSK, Halfrate)	X	100.00	110.21	25.06	7.78	50.0	± 9.6 %	
		Y	100.00	110.07	24.67			50.0	
		Z	100.00	113.98	27.50			50.0	
10044-CAA	IS-91/EIA/TIA-553 FDD (FDMA, FM)	X	0.03	103.49	3.55	0.00	150.0	± 9.6 %	
		Y	0.00	98.92	4.21			150.0	
		Z	0.01	105.38	2.17			150.0	
10048-CAA	DECT (TDD, TDMA/FDM, GFSK, Full Slot, 24)	X	100.00	113.96	29.00	13.80	25.0	± 9.6 %	
		Y	100.00	110.74	27.17			25.0	
		Z	100.00	120.91	32.88			25.0	
10049-CAA	DECT (TDD, TDMA/FDM, GFSK, Double Slot, 12)	X	100.00	113.88	27.87	10.79	40.0	± 9.6 %	
		Y	100.00	111.73	26.53			40.0	
		Z	100.00	118.73	30.84			40.0	
10056-CAA	UMTS-TDD (TD-SCDMA, 1.28 Mcps)	X	19.49	97.51	26.70	9.03	50.0	± 9.6 %	
		Y	100.00	123.01	32.83			50.0	
		Z	41.49	110.82	31.41			50.0	
10058-DAC	EDGE-FDD (TDMA, 8PSK, TN 0-1-2-3)	X	4.88	76.79	24.10	6.55	100.0	± 9.6 %	
		Y	4.43	76.52	24.53			100.0	
		Z	7.02	83.39	26.90			100.0	
10059-CAB	IEEE 802.11b WIFI 2.4 GHz (DSSS, 2 Mbps)	X	1.18	63.82	14.78	0.61	110.0	± 9.6 %	
		Y	1.20	65.12	15.81			110.0	
		Z	1.27	64.76	15.39			110.0	
10060-CAB	IEEE 802.11b WIFI 2.4 GHz (DSSS, 5.5 Mbps)	X	3.17	83.92	20.95	1.30	110.0	± 9.6 %	
		Y	32.91	122.60	32.55			110.0	
		Z	15.79	105.09	27.17			110.0	

EX3DV4-SN.3903

September 28, 2017

10061-CAB	IEEE 802.11b WiFi 2.4 GHz (DSSS, 11 Mbps)	X	2.52	76.36	20.07	2.04	110.0	± 9.6 %
		Y	3.20	82.75	23.16		110.0	
		Z	4.90	86.08	23.80		110.0	
10062-CAB	IEEE 802.11a/h WiFi 5 GHz (OFDM, 6 Mbps)	X	4.70	66.36	16.20	0.49	100.0	± 9.6 %
		Y	4.58	66.79	16.41		100.0	
		Z	4.80	66.41	16.35		100.0	
10063-CAB	IEEE 802.11a/h WiFi 5 GHz (OFDM, 9 Mbps)	X	4.72	66.45	16.30	0.72	100.0	± 9.6 %
		Y	4.59	66.89	16.51		100.0	
		Z	4.83	66.54	16.48		100.0	
10064-CAB	IEEE 802.11a/h WiFi 5 GHz (OFDM, 12 Mbps)	X	5.03	66.77	16.55	0.86	100.0	± 9.6 %
		Y	4.66	67.11	16.72		100.0	
		Z	5.16	66.90	16.75		100.0	
10065-CAB	IEEE 802.11a/h WiFi 5 GHz (OFDM, 18 Mbps)	X	4.90	66.66	16.64	1.21	100.0	± 9.6 %
		Y	4.73	67.00	16.82		100.0	
		Z	5.04	66.86	16.89		100.0	
10066-CAB	IEEE 802.11a/h WiFi 5 GHz (OFDM, 24 Mbps)	X	4.92	66.69	16.80	1.46	100.0	± 9.6 %
		Y	4.75	67.02	16.99		100.0	
		Z	5.07	66.93	17.09		100.0	
10067-CAB	IEEE 802.11a/h WiFi 5 GHz (OFDM, 36 Mbps)	X	5.20	66.79	17.22	2.04	100.0	± 9.6 %
		Y	5.04	67.23	17.45		100.0	
		Z	5.37	67.03	17.53		100.0	
10068-CAB	IEEE 802.11a/h WiFi 5 GHz (OFDM, 48 Mbps)	X	5.27	66.94	17.48	2.55	100.0	± 9.6 %
		Y	5.07	67.21	17.64		100.0	
		Z	5.47	67.30	17.86		100.0	
10069-CAB	IEEE 802.11a/h WiFi 5 GHz (OFDM, 54 Mbps)	X	5.35	66.88	17.64	2.67	100.0	± 9.6 %
		Y	5.15	67.21	17.82		100.0	
		Z	5.55	67.20	18.02		100.0	
10071-CAB	IEEE 802.11g WiFi 2.4 GHz (DSSS/OFDM, 9 Mbps)	X	5.00	66.46	17.06	1.99	100.0	± 9.6 %
		Y	4.87	66.89	17.29		100.0	
		Z	5.14	66.68	17.36		100.0	
10072-CAB	IEEE 802.11g WiFi 2.4 GHz (DSSS/OFDM, 12 Mbps)	X	4.99	66.80	17.28	2.30	100.0	± 9.6 %
		Y	4.84	67.19	17.51		100.0	
		Z	5.16	67.13	17.63		100.0	
10073-CAB	IEEE 802.11g WiFi 2.4 GHz (DSSS/OFDM, 18 Mbps)	X	5.04	66.94	17.59	2.83	100.0	± 9.6 %
		Y	4.91	67.37	17.84		100.0	
		Z	5.24	67.34	18.00		100.0	
10074-CAB	IEEE 802.11g WiFi 2.4 GHz (DSSS/OFDM, 24 Mbps)	X	5.02	66.83	17.75	3.30	100.0	± 9.6 %
		Y	4.90	67.28	18.00		100.0	
		Z	5.23	67.29	18.21		100.0	
10075-CAB	IEEE 802.11g WiFi 2.4 GHz (DSSS/OFDM, 36 Mbps)	X	5.07	67.01	18.08	3.82	90.0	± 9.6 %
		Y	4.93	67.35	18.29		90.0	
		Z	5.32	67.62	18.64		90.0	
10076-CAB	IEEE 802.11g WiFi 2.4 GHz (DSSS/OFDM, 48 Mbps)	X	5.06	66.74	18.16	4.15	90.0	± 9.6 %
		Y	4.95	67.18	18.43		90.0	
		Z	5.30	67.32	18.71		90.0	
10077-CAB	IEEE 802.11g WiFi 2.4 GHz (DSSS/OFDM, 54 Mbps)	X	5.08	66.79	18.25	4.30	90.0	± 9.6 %
		Y	4.98	67.26	18.53		90.0	
		Z	5.32	67.36	18.79		90.0	

EX30V4- SN:3903

September 28, 2017

10081-CAB	CDMA2000 (1xRTT, RC3)	X	0.78	63.86	11.57	0.00	150.0	± 9.6 %
		Y	0.77	65.61	11.89		150.0	
		Z	0.81	63.96	11.85		150.0	
10082-CAB	IS-54 / IS-136 FDD (TDMA/FDM, P1/4-DQPSK, Fullrate)	X	0.83	60.00	4.90	4.77	80.0	± 9.6 %
		Y	0.72	60.00	4.53		80.0	
		Z	1.15	60.48	5.88		80.0	
10090-DAC	GPRS-FDD (TDMA, GMSK, TN 0-4)	X	100.00	112.23	25.78	6.56	60.0	± 9.6 %
		Y	100.00	113.73	26.10		60.0	
		Z	100.00	115.86	28.20		60.0	
10097-CAB	UMTS-FDD (HSDPA)	X	1.71	65.90	14.58	0.00	150.0	± 9.6 %
		Y	1.80	67.98	15.60		150.0	
		Z	1.73	65.82	14.65		150.0	
10098-CAB	UMTS-FDD (HSUPA, Subtest 2)	X	1.67	65.82	14.53	0.00	150.0	± 9.6 %
		Y	1.76	67.92	15.57		150.0	
		Z	1.89	65.75	14.59		150.0	
10099-DAC	EDGE-FDD (TDMA, 8PSK, TN 0-4)	X	9.25	90.07	31.25	9.56	60.0	± 9.6 %
		Y	9.26	93.04	33.16		60.0	
		Z	15.91	101.78	35.58		60.0	
10100-CAD	LTE-FDD (SC-FDMA, 100% RB, 20 MHz, QPSK)	X	2.97	68.97	15.77	0.00	150.0	± 9.6 %
		Y	3.04	70.31	16.63		150.0	
		Z	3.03	69.04	15.82		150.0	
10101-CAD	LTE-FDD (SC-FDMA, 100% RB, 20 MHz, 16-QAM)	X	3.20	66.87	15.37	0.00	150.0	± 9.6 %
		Y	3.15	67.51	15.81		150.0	
		Z	3.26	66.92	15.44		150.0	
10102-CAD	LTE-FDD (SC-FDMA, 100% RB, 20 MHz, 64-QAM)	X	3.31	66.89	15.50	0.00	150.0	± 9.6 %
		Y	3.26	67.52	15.92		150.0	
		Z	3.37	66.92	15.66		150.0	
10103-CAD	LTE-TDD (SC-FDMA, 100% RB, 20 MHz, QPSK)	X	6.58	75.63	20.14	3.98	65.0	± 9.6 %
		Y	6.52	76.95	20.96		65.0	
		Z	8.11	78.36	21.38		65.0	
10104-CAD	LTE-TDD (SC-FDMA, 100% RB, 20 MHz, 16-QAM)	X	6.49	73.60	20.10	3.98	65.0	± 9.6 %
		Y	6.19	74.04	20.49		65.0	
		Z	7.67	75.90	21.24		65.0	
10105-CAD	LTE-TDD (SC-FDMA, 100% RB, 20 MHz, 64-QAM)	X	6.32	73.02	20.18	3.98	65.0	± 9.6 %
		Y	5.89	72.93	20.31		65.0	
		Z	7.53	75.55	21.41		65.0	
10108-CAE	LTE-FDD (SC-FDMA, 100% RB, 10 MHz, QPSK)	X	2.61	68.16	15.56	0.00	150.0	± 9.6 %
		Y	2.63	69.52	16.43		150.0	
		Z	2.68	68.24	15.61		150.0	
10109-CAE	LTE-FDD (SC-FDMA, 100% RB, 10 MHz, 16-QAM)	X	2.86	66.60	15.23	0.00	150.0	± 9.6 %
		Y	2.81	67.41	15.71		150.0	
		Z	2.92	66.63	15.31		150.0	
10110-CAE	LTE-FDD (SC-FDMA, 100% RB, 5 MHz, QPSK)	X	2.12	67.08	15.09	0.00	150.0	± 9.6 %
		Y	2.12	68.61	15.97		150.0	
		Z	2.19	67.18	15.19		150.0	
10111-CAE	LTE-FDD (SC-FDMA, 100% RB, 5 MHz, 16-QAM)	X	2.55	67.06	15.41	0.00	150.0	± 9.6 %
		Y	2.55	68.51	16.06		150.0	
		Z	2.61	66.97	15.48		150.0	

EX3DV4- SN:3903

September 28, 2017

10112-CAE	LTE-FDD (SC-FDMA, 100% RB, 10 MHz, 64-QAM)	X	2.99	66.64	15.32	0.00	150.0	± 9.6 %
		Y	2.94	67.45	15.78		150.0	
		Z	3.05	66.64	15.39		150.0	
10113-CAE	LTE-FDD (SC-FDMA, 100% RB, 5 MHz, 64-QAM)	X	2.71	67.25	15.59	0.00	150.0	± 9.6 %
		Y	2.71	68.70	16.21		150.0	
		Z	2.77	67.13	15.64		150.0	
10114-CAB	IEEE 802.11n (HT Greenfield, 13.5 Mbps, BPSK)	X	5.12	66.90	16.10	0.00	150.0	± 9.6 %
		Y	5.01	67.22	16.32		150.0	
		Z	5.17	66.83	16.14		150.0	
10115-CAB	IEEE 802.11n (HT Greenfield, 81 Mbps, 16-QAM)	X	5.47	67.18	16.26	0.00	150.0	± 9.6 %
		Y	5.27	67.28	16.35		150.0	
		Z	5.54	67.15	16.31		150.0	
10116-CAB	IEEE 802.11n (HT Greenfield, 135 Mbps, 64-QAM)	X	5.23	67.12	16.15	0.00	150.0	± 9.6 %
		Y	5.10	67.39	16.33		150.0	
		Z	5.30	67.09	16.19		150.0	
10117-CAB	IEEE 802.11n (HT Mixed, 13.5 Mbps, BPSK)	X	5.11	66.86	16.10	0.00	150.0	± 9.6 %
		Y	4.99	67.12	16.28		150.0	
		Z	5.18	66.85	16.16		150.0	
10118-CAB	IEEE 802.11n (HT Mixed, 81 Mbps, 16-QAM)	X	5.53	67.32	16.34	0.00	150.0	± 9.6 %
		Y	5.33	67.43	16.43		150.0	
		Z	5.61	67.30	16.39		150.0	
10119-CAB	IEEE 802.11n (HT Mixed, 135 Mbps, 64-QAM)	X	5.20	67.06	16.13	0.00	150.0	± 9.6 %
		Y	5.08	67.35	16.32		150.0	
		Z	5.27	67.03	16.18		150.0	
10140-CAD	LTE-FDD (SC-FDMA, 100% RB, 15 MHz, 16-QAM)	X	3.35	66.90	15.43	0.00	150.0	± 9.6 %
		Y	3.29	67.52	15.83		150.0	
		Z	3.41	66.93	15.49		150.0	
10141-CAD	LTE-FDD (SC-FDMA, 100% RB, 15 MHz, 64-QAM)	X	3.48	67.02	15.61	0.00	150.0	± 9.6 %
		Y	3.42	67.67	16.02		150.0	
		Z	3.54	67.02	15.67		150.0	
10142-CAD	LTE-FDD (SC-FDMA, 100% RB, 3 MHz, QPSK)	X	1.89	66.84	14.74	0.00	150.0	± 9.6 %
		Y	1.90	66.66	15.57		150.0	
		Z	1.96	66.91	14.88		150.0	
10143-CAD	LTE-FDD (SC-FDMA, 100% RB, 3 MHz, 16-QAM)	X	2.39	67.48	15.12	0.00	150.0	± 9.6 %
		Y	2.43	69.36	15.70		150.0	
		Z	2.44	67.35	15.23		150.0	
10144-CAD	LTE-FDD (SC-FDMA, 100% RB, 3 MHz, 64-QAM)	X	2.23	65.70	13.78	0.00	150.0	± 9.6 %
		Y	2.12	66.54	13.80		150.0	
		Z	2.31	65.74	14.00		150.0	
10145-CAE	LTE-FDD (SC-FDMA, 100% RB, 1.4 MHz, QPSK)	X	1.26	64.58	11.92	0.00	150.0	± 9.6 %
		Y	1.05	64.11	10.65		150.0	
		Z	1.34	64.94	12.46		150.0	
10146-CAE	LTE-FDD (SC-FDMA, 100% RB, 1.4 MHz, 16-QAM)	X	2.26	67.70	13.01	0.00	150.0	± 9.6 %
		Y	1.63	64.75	10.06		150.0	
		Z	2.69	69.70	14.65		150.0	
10147-CAE	LTE-FDD (SC-FDMA, 100% RB, 1.4 MHz, 64-QAM)	X	2.72	70.17	14.30	0.00	150.0	± 9.6 %
		Y	1.92	66.48	11.01		150.0	
		Z	3.28	72.59	16.10		150.0	

EX3DV4-- SN:3903

September 28, 2017

10149-CAD	LTE-FDD (SC-FDMA, 50% RB, 20 MHz, 16-QAM)	X	2.87	66.66	15.27	0.00	150.0	± 9.6 %
		Y	2.82	67.47	15.76		150.0	
		Z	2.93	66.69	15.35		150.0	
10150-CAD	LTE-FDD (SC-FDMA, 50% RB, 20 MHz, 64-QAM)	X	3.00	66.69	15.36	0.00	150.0	± 9.6 %
		Y	2.95	67.51	15.83		150.0	
		Z	3.06	66.69	15.43		150.0	
10151-CAD	LTE-TDD (SC-FDMA, 50% RB, 20 MHz, QPSK)	X	6.73	77.37	20.93	3.98	65.0	± 9.6 %
		Y	7.02	79.92	22.22		65.0	
		Z	8.46	80.42	22.28		65.0	
10152-CAD	LTE-TDD (SC-FDMA, 50% RB, 20 MHz, 16-QAM)	X	6.00	73.42	19.78	3.98	65.0	± 9.6 %
		Y	5.73	74.05	20.17		65.0	
		Z	7.24	75.98	21.06		65.0	
10153-CAD	LTE-TDD (SC-FDMA, 50% RB, 20 MHz, 64-QAM)	X	6.38	74.39	20.58	3.98	65.0	± 9.6 %
		Y	6.16	75.20	21.04		65.0	
		Z	7.64	76.87	21.80		65.0	
10154-CAE	LTE-FDD (SC-FDMA, 50% RB, 10 MHz, QPSK)	X	2.17	67.49	15.36	0.00	150.0	± 9.6 %
		Y	2.17	69.05	16.24		150.0	
		Z	2.24	67.59	15.45		150.0	
10155-CAE	LTE-FDD (SC-FDMA, 50% RB, 10 MHz, 16-QAM)	X	2.55	67.06	15.42	0.00	150.0	± 9.6 %
		Y	2.56	68.54	16.09		150.0	
		Z	2.61	66.96	15.48		150.0	
10156-CAE	LTE-FDD (SC-FDMA, 50% RB, 5 MHz, QPSK)	X	1.74	66.80	14.53	0.00	150.0	± 9.6 %
		Y	1.74	68.70	15.28		150.0	
		Z	1.81	66.90	14.72		150.0	
10157-CAE	LTE-FDD (SC-FDMA, 50% RB, 5 MHz, 16-QAM)	X	2.04	66.04	13.76	0.00	150.0	± 9.6 %
		Y	1.96	67.10	13.78		150.0	
		Z	2.12	66.07	14.00		150.0	
10158-CAE	LTE-FDD (SC-FDMA, 50% RB, 10 MHz, 64-QAM)	X	2.72	67.30	15.63	0.00	150.0	± 9.6 %
		Y	2.72	68.78	16.27		150.0	
		Z	2.77	67.17	15.67		150.0	
10159-CAE	LTE-FDD (SC-FDMA, 50% RB, 5 MHz, 64-QAM)	X	2.15	66.50	14.06	0.00	150.0	± 9.6 %
		Y	2.07	67.61	14.09		150.0	
		Z	2.23	66.51	14.30		150.0	
10160-CAD	LTE-FDD (SC-FDMA, 50% RB, 15 MHz, QPSK)	X	2.64	67.34	15.42	0.00	150.0	± 9.6 %
		Y	2.63	68.59	16.16		150.0	
		Z	2.70	67.39	15.49		150.0	
10161-CAD	LTE-FDD (SC-FDMA, 50% RB, 15 MHz, 16-QAM)	X	2.90	66.59	15.29	0.00	150.0	± 9.6 %
		Y	2.84	67.48	15.75		150.0	
		Z	2.95	66.56	15.36		150.0	
10162-CAD	LTE-FDD (SC-FDMA, 50% RB, 15 MHz, 64-QAM)	X	3.00	66.71	15.40	0.00	150.0	± 9.6 %
		Y	2.95	67.67	15.88		150.0	
		Z	3.06	66.65	15.46		150.0	
10166-CAE	LTE-FDD (SC-FDMA, 50% RB, 1.4 MHz, QPSK)	X	3.62	68.88	18.60	3.01	150.0	± 9.6 %
		Y	3.52	70.22	19.37		150.0	
		Z	3.77	68.99	18.81		150.0	
10167-CAE	LTE-FDD (SC-FDMA, 50% RB, 1.4 MHz, 16-QAM)	X	4.43	71.60	19.04	3.01	150.0	± 9.6 %
		Y	4.53	74.32	20.26		150.0	
		Z	4.63	71.55	19.20		150.0	

EX3DV4-SN:3903

September 28, 2017

10168-CAE	LTE-FDD (SC-FDMA, 50% RB, 1.4 MHz, 64-QAM)	X	4.93	73.93	20.43	3.01	150.0	± 9.6 %
		Y	5.33	77.76	22.10		150.0	
		Z	5.06	73.48	20.39		150.0	
10169-CAD	LTE-FDD (SC-FDMA, 1 RB, 20 MHz, QPSK)	X	3.06	68.89	18.59	3.01	150.0	± 9.6 %
		Y	2.94	69.92	19.28		150.0	
		Z	3.29	69.46	18.99		150.0	
10170-CAD	LTE-FDD (SC-FDMA, 1 RB, 20 MHz, 16-QAM)	X	4.29	75.16	21.09	3.01	150.0	± 9.6 %
		Y	4.78	79.57	23.07		150.0	
		Z	4.52	74.98	21.13		150.0	
10171-AAD	LTE-FDD (SC-FDMA, 1 RB, 20 MHz, 64-QAM)	X	3.42	70.48	18.07	3.01	150.0	± 9.6 %
		Y	3.49	73.03	19.29		150.0	
		Z	3.73	70.94	18.46		150.0	
10172-CAD	LTE-TDD (SC-FDMA, 1 RB, 20 MHz, QPSK)	X	9.29	91.14	27.99	6.02	65.0	± 9.6 %
		Y	8.49	94.00	29.81		65.0	
		Z	19.13	103.68	32.31		65.0	
10173-CAD	LTE-TDD (SC-FDMA, 1 RB, 20 MHz, 16-QAM)	X	16.60	97.76	28.27	6.02	65.0	± 9.6 %
		Y	61.39	125.43	36.25		65.0	
		Z	28.71	106.44	31.35		65.0	
10174-CAD	LTE-TDD (SC-FDMA, 1 RB, 20 MHz, 64-QAM)	X	10.24	88.51	24.87	6.02	65.0	± 9.6 %
		Y	31.17	111.50	31.99		65.0	
		Z	19.22	97.97	28.37		65.0	
10175-CAE	LTE-FDD (SC-FDMA, 1 RB, 10 MHz, QPSK)	X	3.01	68.53	18.31	3.01	150.0	± 9.6 %
		Y	2.89	69.54	18.99		150.0	
		Z	3.25	69.12	18.73		150.0	
10176-CAE	LTE-FDD (SC-FDMA, 1 RB, 10 MHz, 16-QAM)	X	4.29	75.18	21.10	3.01	150.0	± 9.6 %
		Y	4.79	79.61	23.09		150.0	
		Z	4.53	75.00	21.14		150.0	
10177-CAG	LTE-FDD (SC-FDMA, 1 RB, 5 MHz, QPSK)	X	3.04	68.72	18.43	3.01	150.0	± 9.6 %
		Y	2.92	69.72	19.10		150.0	
		Z	3.28	69.30	18.64		150.0	
10178-CAE	LTE-FDD (SC-FDMA, 1 RB, 5 MHz, 16-QAM)	X	4.23	74.85	20.93	3.01	150.0	± 9.6 %
		Y	4.71	79.28	22.93		150.0	
		Z	4.47	74.71	20.98		150.0	
10179-CAE	LTE-FDD (SC-FDMA, 1 RB, 10 MHz, 64-QAM)	X	3.79	72.57	19.39	3.01	150.0	± 9.6 %
		Y	4.05	76.03	20.99		150.0	
		Z	4.08	72.78	19.64		150.0	
10180-CAE	LTE-FDD (SC-FDMA, 1 RB, 5 MHz, 64-QAM)	X	3.41	70.38	18.00	3.01	150.0	± 9.6 %
		Y	3.48	72.93	19.23		150.0	
		Z	3.72	70.84	18.39		150.0	
10181-CAD	LTE-FDD (SC-FDMA, 1 RB, 15 MHz, QPSK)	X	3.04	68.70	18.42	3.01	150.0	± 9.6 %
		Y	2.91	69.69	19.09		150.0	
		Z	3.27	69.28	18.83		150.0	
10182-CAD	LTE-FDD (SC-FDMA, 1 RB, 15 MHz, 16-QAM)	X	4.22	74.83	20.92	3.01	150.0	± 9.6 %
		Y	4.70	79.25	22.92		150.0	
		Z	4.46	74.68	20.97		150.0	
10183-AAC	LTE-FDD (SC-FDMA, 1 RB, 15 MHz, 64-QAM)	X	3.40	70.35	17.99	3.01	150.0	± 9.6 %
		Y	3.47	72.90	19.21		150.0	
		Z	3.71	70.82	18.38		150.0	

EX3DV4-- SN:3903

September 28, 2017

10184-CAD	LTE-FDD (SC-FDMA, 1 RB, 3 MHz, QPSK)	X	3.05	68.75	18.45	3.01	150.0	± 9.6 %
		Y	2.93	69.74	19.12		150.0	
		Z	3.28	69.33	18.86		150.0	
10185-CAD	LTE-FDD (SC-FDMA, 1 RB, 3 MHz, 16-QAM)	X	4.24	74.91	20.96	3.01	150.0	± 9.6 %
		Y	4.73	79.36	22.97		150.0	
		Z	4.48	74.75	21.01		150.0	
10186-AAD	LTE-FDD (SC-FDMA, 1 RB, 3 MHz, 64-QAM)	X	3.42	70.42	18.02	3.01	150.0	± 9.6 %
		Y	3.49	72.99	19.25		150.0	
		Z	3.73	70.88	18.42		150.0	
10187-CAE	LTE-FDD (SC-FDMA, 1 RB, 1.4 MHz, QPSK)	X	3.05	68.78	18.49	3.01	150.0	± 9.6 %
		Y	2.94	69.82	19.19		150.0	
		Z	3.29	69.35	18.90		150.0	
10188-CAE	LTE-FDD (SC-FDMA, 1 RB, 1.4 MHz, 16-QAM)	X	4.42	75.75	21.43	3.01	150.0	± 9.6 %
		Y	4.98	80.43	23.50		150.0	
		Z	4.64	75.48	21.41		150.0	
10189-AAE	LTE-FDD (SC-FDMA, 1 RB, 1.4 MHz, 64-QAM)	X	3.51	70.89	18.33	3.01	150.0	± 9.6 %
		Y	3.61	73.60	19.61		150.0	
		Z	3.82	71.32	18.70		150.0	
10193-CAB	IEEE 802.11n (HT Greenfield, 6.5 Mbps, BPSK)	X	4.55	66.30	15.84	0.00	150.0	± 9.6 %
		Y	4.43	66.76	16.04		150.0	
		Z	4.61	66.24	15.90		150.0	
10194-CAB	IEEE 802.11n (HT Greenfield, 39 Mbps, 16-QAM)	X	4.73	66.64	15.96	0.00	150.0	± 9.6 %
		Y	4.58	67.03	16.16		150.0	
		Z	4.80	66.60	16.01		150.0	
10195-CAB	IEEE 802.11n (HT Greenfield, 65 Mbps, 64-QAM)	X	4.77	66.67	15.97	0.00	150.0	± 9.6 %
		Y	4.62	67.06	16.18		150.0	
		Z	4.84	66.62	16.02		150.0	
10196-CAB	IEEE 802.11n (HT Mixed, 6.5 Mbps, BPSK)	X	4.56	66.38	15.87	0.00	150.0	± 9.6 %
		Y	4.42	66.79	16.04		150.0	
		Z	4.63	66.33	15.93		150.0	
10197-CAB	IEEE 802.11n (HT Mixed, 39 Mbps, 16-QAM)	X	4.74	66.66	15.97	0.00	150.0	± 9.6 %
		Y	4.59	67.05	16.17		150.0	
		Z	4.82	66.62	16.02		150.0	
10198-CAB	IEEE 802.11n (HT Mixed, 65 Mbps, 64-QAM)	X	4.77	66.68	15.98	0.00	150.0	± 9.6 %
		Y	4.62	67.07	16.19		150.0	
		Z	4.85	66.63	16.03		150.0	
10219-CAB	IEEE 802.11n (HT Mixed, 7.2 Mbps, BPSK)	X	4.50	66.38	15.82	0.00	150.0	± 9.6 %
		Y	4.37	66.81	16.01		150.0	
		Z	4.57	66.33	15.89		150.0	
10220-CAB	IEEE 802.11n (HT Mixed, 43.3 Mbps, 16-QAM)	X	4.74	66.65	15.96	0.00	150.0	± 9.6 %
		Y	4.59	67.01	16.16		150.0	
		Z	4.82	66.61	16.02		150.0	
10221-CAB	IEEE 802.11n (HT Mixed, 72.2 Mbps, 64-QAM)	X	4.78	66.62	15.97	0.00	150.0	± 9.6 %
		Y	4.63	67.00	16.17		150.0	
		Z	4.86	66.57	16.03		150.0	
10222-CAB	IEEE 802.11n (HT Mixed, 15 Mbps, BPSK)	X	5.09	66.87	16.10	0.00	150.0	± 9.6 %
		Y	4.96	67.12	16.27		150.0	
		Z	5.16	66.87	16.16		150.0	



EX3DV4- SN:3903

September 28, 2017

10223-CAB	IEEE 802.11n (HT Mixed, 90 Mbps, 16-QAM)	X	5.41	67.09	16.23	0.00	150.0	± 9.6 %
		Y	5.25	67.31	16.39		150.0	
		Z	5.53	67.20	16.36		150.0	
10224-CAB	IEEE 802.11n (HT Mixed, 150 Mbps, 64-QAM)	X	5.14	66.97	16.08	0.00	150.0	± 9.6 %
		Y	5.01	67.23	16.26		150.0	
		Z	5.21	66.97	16.14		150.0	
10225-CAB	UMTS-FDD (HSPA+)	X	2.80	65.47	14.89	0.00	150.0	± 9.6 %
		Y	2.72	66.29	15.12		150.0	
		Z	2.85	65.41	15.00		150.0	
10226-CAA	LTE-TDD (SC-FDMA, 1 RB, 1.4 MHz, 16-QAM)	X	18.14	99.48	28.89	6.02	65.0	± 9.6 %
		Y	77.90	130.02	37.48		65.0	
		Z	31.24	108.14	31.93		65.0	
10227-CAA	LTE-TDD (SC-FDMA, 1 RB, 1.4 MHz, 64-QAM)	X	16.19	96.00	27.24	6.02	65.0	± 9.6 %
		Y	71.53	125.49	35.50		65.0	
		Z	25.75	103.12	29.95		65.0	
10228-CAA	LTE-TDD (SC-FDMA, 1 RB, 1.4 MHz, QPSK)	X	10.32	93.49	28.86	6.02	65.0	± 9.6 %
		Y	11.36	99.98	31.79		65.0	
		Z	21.15	106.16	33.17		65.0	
10229-CAB	LTE-TDD (SC-FDMA, 1 RB, 3 MHz, 16-QAM)	X	16.76	97.91	28.32	6.02	65.0	± 9.6 %
		Y	62.46	125.72	36.33		65.0	
		Z	28.88	106.53	31.39		65.0	
10230-CAB	LTE-TDD (SC-FDMA, 1 RB, 3 MHz, 64-QAM)	X	15.01	94.60	26.73	6.02	65.0	± 9.6 %
		Y	57.05	121.39	34.41		65.0	
		Z	24.02	101.78	29.48		65.0	
10231-CAB	LTE-TDD (SC-FDMA, 1 RB, 3 MHz, QPSK)	X	9.80	92.39	28.41	6.02	65.0	± 9.6 %
		Y	10.60	98.45	31.21		65.0	
		Z	19.87	104.80	32.68		65.0	
10232-CAD	LTE-TDD (SC-FDMA, 1 RB, 5 MHz, 16-QAM)	X	16.73	97.88	28.31	6.02	65.0	± 9.6 %
		Y	62.31	125.70	36.32		65.0	
		Z	28.85	106.52	31.38		65.0	
10233-CAD	LTE-TDD (SC-FDMA, 1 RB, 5 MHz, 64-QAM)	X	14.97	94.57	26.72	6.02	65.0	± 9.6 %
		Y	56.68	121.29	34.39		65.0	
		Z	24.00	101.77	29.48		65.0	
10234-CAD	LTE-TDD (SC-FDMA, 1 RB, 5 MHz, QPSK)	X	9.36	91.35	27.95	6.02	65.0	± 9.6 %
		Y	10.03	97.14	30.67		65.0	
		Z	18.74	103.45	32.16		65.0	
10235-CAD	LTE-TDD (SC-FDMA, 1 RB, 10 MHz, 16-QAM)	X	16.73	97.91	28.32	6.02	65.0	± 9.6 %
		Y	62.61	125.80	36.35		65.0	
		Z	28.91	106.57	31.40		65.0	
10236-CAD	LTE-TDD (SC-FDMA, 1 RB, 10 MHz, 64-QAM)	X	15.13	94.73	26.76	6.02	65.0	± 9.6 %
		Y	58.37	121.74	34.49		65.0	
		Z	24.27	101.94	29.53		65.0	
10237-CAD	LTE-TDD (SC-FDMA, 1 RB, 10 MHz, QPSK)	X	9.81	92.44	28.43	6.02	65.0	± 9.6 %
		Y	10.61	98.52	31.24		65.0	
		Z	19.98	104.93	32.72		65.0	
10238-CAD	LTE-TDD (SC-FDMA, 1 RB, 15 MHz, 16-QAM)	X	16.69	97.86	28.30	6.02	65.0	± 9.6 %
		Y	62.14	125.67	36.31		65.0	
		Z	28.83	106.52	31.38		65.0	

EX3DV4-- SN:3903

September 28, 2017

10239-CAD	LTE-TDD (SC-FDMA, 1 RB, 15 MHz, 64-QAM)	X	14.92	94.54	26.71	6.02	65.0	± 9.6 %
		Y	56.30	121.21	34.37		65.0	
		Z	23.96	101.76	29.48		65.0	
10240-CAD	LTE-TDD (SC-FDMA, 1 RB, 15 MHz, QPSK)	X	9.78	92.39	28.41	6.02	65.0	± 9.6 %
		Y	10.58	98.47	31.22		65.0	
		Z	19.91	104.87	32.70		65.0	
10241-CAA	LTE-TDD (SC-FDMA, 50% RB, 1.4 MHz, 16-QAM)	X	8.10	79.93	24.72	6.98	65.0	± 9.6 %
		Y	8.56	84.00	26.53		65.0	
		Z	9.83	82.84	26.21		65.0	
10242-CAA	LTE-TDD (SC-FDMA, 50% RB, 1.4 MHz, 64-QAM)	X	7.76	79.05	24.29	6.98	65.0	± 9.6 %
		Y	7.73	81.89	25.63		65.0	
		Z	8.45	79.54	24.79		65.0	
10243-CAA	LTE-TDD (SC-FDMA, 50% RB, 1.4 MHz, QPSK)	X	6.23	75.55	23.62	6.98	65.0	± 9.6 %
		Y	5.85	76.68	24.36		65.0	
		Z	7.71	79.17	25.51		65.0	
10244-CAB	LTE-TDD (SC-FDMA, 50% RB, 3 MHz, 16-QAM)	X	6.57	76.95	19.34	3.98	65.0	± 9.6 %
		Y	6.36	77.20	18.47		65.0	
		Z	9.27	81.94	21.93		65.0	
10245-CAB	LTE-TDD (SC-FDMA, 50% RB, 3 MHz, 64-QAM)	X	6.46	76.41	19.06	3.98	65.0	± 9.6 %
		Y	6.02	76.11	17.97		65.0	
		Z	9.07	81.31	21.64		65.0	
10246-CAB	LTE-TDD (SC-FDMA, 50% RB, 3 MHz, QPSK)	X	5.76	78.11	19.82	3.98	65.0	± 9.6 %
		Y	6.19	80.48	20.17		65.0	
		Z	8.93	84.20	22.53		65.0	
10247-CAD	LTE-TDD (SC-FDMA, 50% RB, 5 MHz, 16-QAM)	X	5.28	73.89	18.74	3.98	65.0	± 9.6 %
		Y	5.07	74.50	18.49		65.0	
		Z	6.87	77.39	20.58		65.0	
10248-CAD	LTE-TDD (SC-FDMA, 50% RB, 5 MHz, 64-QAM)	X	5.29	73.38	18.50	3.98	65.0	± 9.6 %
		Y	4.95	73.62	18.09		65.0	
		Z	6.82	76.73	20.29		65.0	
10249-CAD	LTE-TDD (SC-FDMA, 50% RB, 5 MHz, QPSK)	X	6.62	80.29	21.38	3.98	65.0	± 9.6 %
		Y	7.90	84.92	22.89		65.0	
		Z	9.74	85.74	23.70		65.0	
10250-CAD	LTE-TDD (SC-FDMA, 50% RB, 10 MHz, 16-QAM)	X	6.07	75.79	20.89	3.98	65.0	± 9.6 %
		Y	6.01	77.20	21.45		65.0	
		Z	7.58	78.87	22.37		65.0	
10251-CAD	LTE-TDD (SC-FDMA, 50% RB, 10 MHz, 64-QAM)	X	5.79	73.68	19.65	3.98	65.0	± 9.6 %
		Y	5.57	74.53	19.92		65.0	
		Z	7.09	76.38	21.04		65.0	
10252-CAD	LTE-TDD (SC-FDMA, 50% RB, 10 MHz, QPSK)	X	6.80	79.71	21.89	3.98	65.0	± 9.6 %
		Y	7.58	83.63	23.56		65.0	
		Z	9.19	83.90	23.67		65.0	
10253-CAD	LTE-TDD (SC-FDMA, 50% RB, 15 MHz, 16-QAM)	X	5.85	72.84	19.56	3.98	65.0	± 9.6 %
		Y	5.62	73.56	19.91		65.0	
		Z	7.01	75.28	20.82		65.0	
10254-CAD	LTE-TDD (SC-FDMA, 50% RB, 15 MHz, 64-QAM)	X	6.22	73.76	20.29	3.98	65.0	± 9.6 %
		Y	6.00	74.59	20.68		65.0	
		Z	7.41	76.16	21.50		65.0	

EX3DV4- SN:3903

September 28, 2017

10255-CAD	LTE-TDD (SC-FDMA, 50% RB, 15 MHz, QPSK)	X	6.40	76.66	20.88	3.98	65.0	± 9.6 %
		Y	6.61	79.02	22.06		65.0	
		Z	8.02	79.69	22.26		65.0	
10256-CAA	LTE-TDD (SC-FDMA, 100% RB, 1.4 MHz, 16-QAM)	X	5.40	73.80	17.12	3.98	65.0	± 9.6 %
		Y	4.23	70.95	14.68		65.0	
		Z	8.35	79.97	20.38		65.0	
10257-CAA	LTE-TDD (SC-FDMA, 100% RB, 1.4 MHz, 64-QAM)	X	5.26	73.05	16.71	3.98	65.0	± 9.6 %
		Y	4.00	69.85	14.08		65.0	
		Z	8.05	79.00	19.92		65.0	
10258-CAA	LTE-TDD (SC-FDMA, 100% RB, 1.4 MHz, QPSK)	X	4.68	74.74	17.78	3.98	65.0	± 9.6 %
		Y	4.07	73.62	16.47		65.0	
		Z	7.62	81.35	20.90		65.0	
10259-CAB	LTE-TDD (SC-FDMA, 100% RB, 3 MHz, 16-QAM)	X	5.58	74.54	19.48	3.98	65.0	± 9.6 %
		Y	5.46	75.59	19.60		65.0	
		Z	7.13	77.82	21.17		65.0	
10260-CAB	LTE-TDD (SC-FDMA, 100% RB, 3 MHz, 64-QAM)	X	5.63	74.34	19.41	3.98	65.0	± 9.6 %
		Y	5.44	75.19	19.42		65.0	
		Z	7.15	77.55	21.08		65.0	
10261-CAB	LTE-TDD (SC-FDMA, 100% RB, 3 MHz, QPSK)	X	6.35	79.20	21.30	3.98	65.0	± 9.6 %
		Y	7.20	83.14	22.73		65.0	
		Z	8.95	84.00	23.38		65.0	
10262-CAD	LTE-TDD (SC-FDMA, 100% RB, 5 MHz, 16-QAM)	X	6.06	75.73	20.85	3.98	65.0	± 9.6 %
		Y	5.99	77.12	21.39		65.0	
		Z	7.57	78.82	22.34		65.0	
10263-CAD	LTE-TDD (SC-FDMA, 100% RB, 5 MHz, 64-QAM)	X	5.79	73.67	19.65	3.98	65.0	± 9.6 %
		Y	5.56	74.50	19.92		65.0	
		Z	7.09	76.37	21.04		65.0	
10264-CAD	LTE-TDD (SC-FDMA, 100% RB, 5 MHz, QPSK)	X	6.74	79.53	21.80	3.98	65.0	± 9.6 %
		Y	7.48	83.37	23.43		65.0	
		Z	9.11	83.71	23.57		65.0	
10265-CAD	LTE-TDD (SC-FDMA, 100% RB, 10 MHz, 16-QAM)	X	5.99	73.42	19.79	3.98	65.0	± 9.6 %
		Y	5.73	74.05	20.17		65.0	
		Z	7.24	75.98	21.07		65.0	
10266-CAD	LTE-TDD (SC-FDMA, 100% RB, 10 MHz, 64-QAM)	X	6.38	74.38	20.57	3.98	65.0	± 9.6 %
		Y	6.15	75.19	21.03		65.0	
		Z	7.63	76.86	21.79		65.0	
10267-CAD	LTE-TDD (SC-FDMA, 100% RB, 10 MHz, QPSK)	X	6.72	77.33	20.91	3.98	65.0	± 9.6 %
		Y	7.01	79.86	22.19		65.0	
		Z	8.44	80.37	22.26		65.0	
10268-CAD	LTE-TDD (SC-FDMA, 100% RB, 15 MHz, 16-QAM)	X	6.64	73.44	20.17	3.98	65.0	± 9.6 %
		Y	6.34	73.90	20.53		65.0	
		Z	7.76	75.58	21.24		65.0	
10269-CAD	LTE-TDD (SC-FDMA, 100% RB, 15 MHz, 64-QAM)	X	6.60	73.03	20.05	3.98	65.0	± 9.6 %
		Y	6.31	73.46	20.38		65.0	
		Z	7.68	75.09	21.11		65.0	
10270-CAD	LTE-TDD (SC-FDMA, 100% RB, 15 MHz, QPSK)	X	6.65	75.10	20.15	3.98	65.0	± 9.6 %
		Y	6.63	76.56	21.01		65.0	
		Z	7.94	77.39	21.23		65.0	

EX3DV4- SN:3903

September 25, 2017

10274-CAB	UMTS-FDD (HSUPA, Subtest 5, 3GPP Rel8.10)	X	2.53	65.57	14.85	0.00	150.0	± 9.6 %
		Y	2.53	66.74	15.10		150.0	
		Z	2.56	65.46	14.72		150.0	
10275-CAB	UMTS-FDD (HSUPA, Subtest 5, 3GPP Rel8.4)	X	1.48	65.87	14.24	0.00	150.0	± 9.6 %
		Y	1.55	67.88	15.37		150.0	
		Z	1.52	65.92	14.34		150.0	
10277-CAA	PHS (QPSK)	X	2.48	62.66	8.33	9.03	50.0	± 9.6 %
		Y	1.98	61.13	6.63		50.0	
		Z	3.52	65.66	10.82		50.0	
10278-CAA	PHS (QPSK, BW 884MHz, Roll-off 0.5)	X	6.53	77.49	18.24	9.03	50.0	± 9.6 %
		Y	4.83	72.85	15.28		50.0	
		Z	13.66	88.94	23.38		50.0	
10279-CAA	PHS (QPSK, BW 884MHz, Roll-off 0.38)	X	6.70	77.77	18.39	9.03	50.0	± 9.6 %
		Y	4.98	73.19	15.48		50.0	
		Z	13.83	89.03	23.44		50.0	
10290-AAB	CDMA2000, RC1, SO55, Full Rate	X	1.31	66.30	12.99	0.00	150.0	± 9.6 %
		Y	1.29	68.05	13.15		150.0	
		Z	1.38	66.43	13.32		150.0	
10291-AAB	CDMA2000, RC3, SO55, Full Rate	X	0.77	63.71	11.47	0.00	150.0	± 9.6 %
		Y	0.75	65.39	11.76		150.0	
		Z	0.80	63.80	11.76		150.0	
10292-AAB	CDMA2000, RC3, SO32, Full Rate	X	0.85	65.78	12.92	0.00	150.0	± 9.6 %
		Y	1.05	70.57	14.62		150.0	
		Z	0.88	65.76	13.15		150.0	
10293-AAB	CDMA2000, RC3, SO3, Full Rate	X	1.05	68.66	14.78	0.00	150.0	± 9.6 %
		Y	2.22	80.80	19.11		150.0	
		Z	1.07	68.41	14.89		150.0	
10295-AAB	CDMA2000, RC1, SO3, 1/8th Rate 25 fr.	X	7.32	81.03	22.69	9.03	50.0	± 9.6 %
		Y	12.11	89.94	25.12		50.0	
		Z	9.74	85.91	25.23		50.0	
10297-AAC	LTE-FDD (SC-FDMA, 50% RB, 20 MHz, QPSK)	X	2.62	68.25	15.62	0.00	150.0	± 9.6 %
		Y	2.64	69.63	16.50		150.0	
		Z	2.69	68.33	15.67		150.0	
10298-AAC	LTE-FDD (SC-FDMA, 50% RB, 3 MHz, QPSK)	X	1.50	66.04	13.41	0.00	150.0	± 9.6 %
		Y	1.42	67.13	13.36		150.0	
		Z	1.58	66.22	13.75		150.0	
10299-AAC	LTE-FDD (SC-FDMA, 50% RB, 3 MHz, 16-QAM)	X	2.76	69.76	14.77	0.00	150.0	± 9.6 %
		Y	2.64	70.02	13.68		150.0	
		Z	3.07	70.89	15.87		150.0	
10300-AAC	LTE-FDD (SC-FDMA, 50% RB, 3 MHz, 64-QAM)	X	2.15	65.65	12.12	0.00	150.0	± 9.6 %
		Y	1.75	64.40	10.31		150.0	
		Z	2.42	66.68	13.20		150.0	
10301-AAA	IEEE 802.16e WiMAX (29:18, 5ms, 10MHz, QPSK, PUSC)	X	4.74	64.77	16.98	4.17	50.0	± 9.6 %
		Y	4.55	65.35	17.17		50.0	
		Z	5.10	65.69	17.55		50.0	
10302-AAA	IEEE 802.16e WiMAX (29:18, 5ms, 10MHz, QPSK, PUSC, 3 CTRL symbols)	X	5.25	65.52	17.75	4.96	50.0	± 9.6 %
		Y	5.08	66.07	17.91		50.0	
		Z	5.56	66.20	18.20		50.0	

Certificate No: EX3-3903\_Sep17

Page 23 of 38

EX3DV4- SN:3903

September 28, 2017

10303-AAA	IEEE 802.16e WIMAX (31:15, 5ms, 10MHz, 64QAM, PUSC)	X	5.01	65.19	17.61	4.96	50.0	± 9.6 %
		Y	4.83	65.72	17.73		50.0	
		Z	5.35	66.00	18.13		50.0	
10304-AAA	IEEE 802.16e WIMAX (29:18, 5ms, 10MHz, 64QAM, PUSC)	X	4.80	65.03	17.09	4.17	50.0	± 9.6 %
		Y	4.65	65.64	17.26		50.0	
		Z	5.10	65.68	17.51		50.0	
10305-AAA	IEEE 802.16e WIMAX (31:15, 10ms, 10MHz, 64QAM, PUSC, 15 symbols)	X	4.43	66.69	19.15	6.02	35.0	± 9.6 %
		Y	4.31	67.59	19.20		35.0	
		Z	5.04	69.00	20.54		35.0	
10306-AAA	IEEE 802.16e WIMAX (29:18, 10ms, 10MHz, 64QAM, PUSC, 18 symbols)	X	4.77	65.88	18.76	6.02	35.0	± 9.6 %
		Y	4.61	66.59	18.85		35.0	
		Z	5.22	67.43	19.77		35.0	
10307-AAA	IEEE 802.16e WIMAX (29:18, 10ms, 10MHz, QPSK, PUSC, 18 symbols)	X	4.68	66.10	18.76	6.02	35.0	± 9.6 %
		Y	4.50	66.71	18.79		35.0	
		Z	5.17	67.85	19.86		35.0	
10308-AAA	IEEE 802.16e WIMAX (29:18, 10ms, 10MHz, 16QAM, PUSC)	X	4.64	66.23	18.85	6.02	35.0	± 9.6 %
		Y	4.48	66.93	18.94		35.0	
		Z	5.14	68.04	19.98		35.0	
10309-AAA	IEEE 802.16e WIMAX (29:18, 10ms, 10MHz, 16QAM, AMC 2x3, 18 symbols)	X	4.84	66.12	18.90	6.02	35.0	± 9.6 %
		Y	4.64	66.74	18.96		35.0	
		Z	5.31	67.73	19.94		35.0	
10310-AAA	IEEE 802.16e WIMAX (29:18, 10ms, 10MHz, QPSK, AMC 2x3, 18 symbols)	X	4.72	65.94	18.73	6.02	35.0	± 9.6 %
		Y	4.56	66.66	18.83		35.0	
		Z	5.18	67.55	19.76		35.0	
10311-AAC	LTE-FDD (SC-FDMA, 100% RB, 15 MHz, QPSK)	X	2.96	67.69	15.36	0.00	150.0	± 9.6 %
		Y	3.01	68.96	16.18		150.0	
		Z	3.03	67.76	15.42		150.0	
10313-AAA	iDEN 1:3	X	3.76	72.87	15.92	6.99	70.0	± 9.6 %
		Y	4.91	78.01	18.07		70.0	
		Z	6.65	78.87	18.47		70.0	
10314-AAA	iDEN 1:6	X	5.25	80.37	21.71	10.00	30.0	± 9.6 %
		Y	10.18	92.92	26.15		30.0	
		Z	10.88	90.38	25.28		30.0	
10315-AAB	IEEE 802.11b WiFi 2.4 GHz (DSSS, 1 Mbps, 96pc duty cycle)	X	1.05	62.62	14.07	0.17	150.0	± 9.6 %
		Y	1.07	63.86	15.07		150.0	
		Z	1.07	62.88	14.31		150.0	
10316-AAB	IEEE 802.11g WiFi 2.4 GHz (ERP-OFDM, 6 Mbps, 96pc duty cycle)	X	4.60	66.34	15.95	0.17	150.0	± 9.6 %
		Y	4.47	66.77	16.17		150.0	
		Z	4.69	66.37	16.08		150.0	
10317-AAB	IEEE 802.11a WiFi 5 GHz (OFDM, 6 Mbps, 96pc duty cycle)	X	4.60	66.34	15.95	0.17	150.0	± 9.6 %
		Y	4.47	66.77	16.17		150.0	
		Z	4.69	66.37	16.08		150.0	
10400-AAC	IEEE 802.11ac WiFi (20MHz, 64-QAM, 99pc duty cycle)	X	4.73	66.67	15.93	0.00	150.0	± 9.6 %
		Y	4.56	67.05	16.14		150.0	
		Z	4.81	66.64	15.99		150.0	
10401-AAC	IEEE 802.11ac WiFi (40MHz, 64-QAM, 99pc duty cycle)	X	5.38	66.83	16.08	0.00	150.0	± 9.6 %
		Y	5.22	67.01	16.20		150.0	
		Z	5.44	66.77	16.12		150.0	

EX3DV4- SN:3903

September 28, 2017

10402-AAC	IEEE 802.11ac WiFi (80MHz, 64-QAM, 99pc duty cycle)	X	5.86	67.32	16.18	0.00	150.0	± 9.6 %
		Y	5.52	67.49	16.31		150.0	
		Z	5.74	67.32	16.25		150.0	
10403-AAB	CDMA2000 (1xEV-DO, Rev. 0)	X	1.31	66.30	12.99	0.00	115.0	± 9.6 %
		Y	1.29	66.05	13.15		115.0	
		Z	1.38	66.43	13.32		115.0	
10404-AAB	CDMA2000 (1xEV-DO, Rev. A)	X	1.31	66.30	12.99	0.00	115.0	± 9.6 %
		Y	1.29	66.05	13.15		115.0	
		Z	1.38	66.43	13.32		115.0	
10406-AAB	CDMA2000, RC3, SO32, SCH0, Full Rate	X	25.72	103.59	26.31	0.00	100.0	± 9.6 %
		Y	100.00	115.78	27.16		100.0	
		Z	11.25	93.04	24.33		100.0	
10410-AAC	LTE-TDD (SC-FDMA, 1 RB, 10 MHz, QPSK, UL Subframe=2,3,4,7,8,9)	X	72.84	116.60	29.06	3.23	80.0	± 9.6 %
		Y	100.00	123.52	30.54		80.0	
		Z	100.00	122.55	31.47		80.0	
10415-AAA	IEEE 802.11b WiFi 2.4 GHz (DSSS, 1 Mbps, 99pc duty cycle)	X	0.98	61.90	13.55	0.00	150.0	± 9.6 %
		Y	1.00	63.07	14.51		150.0	
		Z	0.98	61.85	13.60		150.0	
10416-AAA	IEEE 802.11g WiFi 2.4 GHz (ERP-OFDM, 6 Mbps, 99pc duty cycle)	X	4.55	66.34	15.89	0.00	150.0	± 9.6 %
		Y	4.42	66.77	16.11		150.0	
		Z	4.61	66.27	15.94		150.0	
10417-AAA	IEEE 802.11a/h WiFi 5 GHz (OFDM, 6 Mbps, 99pc duty cycle)	X	4.55	66.34	15.89	0.00	150.0	± 9.6 %
		Y	4.42	66.77	16.11		150.0	
		Z	4.61	66.27	15.94		150.0	
10418-AAA	IEEE 802.11g WiFi 2.4 GHz (DSSS-OFDM, 6 Mbps, 99pc duty cycle, Long preamble)	X	4.53	66.47	15.89	0.00	150.0	± 9.6 %
		Y	4.42	66.96	16.14		150.0	
		Z	4.59	66.39	15.93		150.0	
10419-AAA	IEEE 802.11g WiFi 2.4 GHz (DSSS-OFDM, 6 Mbps, 99pc duty cycle, Short preamble)	X	4.56	66.43	15.90	0.00	150.0	± 9.6 %
		Y	4.44	66.90	16.14		150.0	
		Z	4.62	66.36	15.96		150.0	
10422-AAA	IEEE 802.11n (HT Greenfield, 7.2 Mbps, BPSK)	X	4.68	66.45	15.93	0.00	150.0	± 9.6 %
		Y	4.55	66.88	16.15		150.0	
		Z	4.75	66.39	15.97		150.0	
10423-AAA	IEEE 802.11n (HT Greenfield, 43.3 Mbps, 16-QAM)	X	4.86	66.79	16.06	0.00	150.0	± 9.6 %
		Y	4.69	67.16	16.25		150.0	
		Z	4.95	66.76	16.11		150.0	
10424-AAA	IEEE 802.11n (HT Greenfield, 72.2 Mbps, 64-QAM)	X	4.78	66.73	16.02	0.00	150.0	± 9.6 %
		Y	4.62	67.12	16.22		150.0	
		Z	4.85	66.69	16.07		150.0	
10425-AAA	IEEE 802.11n (HT Greenfield, 15 Mbps, BPSK)	X	5.35	67.06	16.19	0.00	150.0	± 9.6 %
		Y	5.20	67.30	16.36		150.0	
		Z	5.42	67.02	16.24		150.0	
10426-AAA	IEEE 802.11n (HT Greenfield, 90 Mbps, 16-QAM)	X	5.35	67.06	16.19	0.00	150.0	± 9.6 %
		Y	5.21	67.33	16.37		150.0	
		Z	5.43	67.06	16.26		150.0	

EX3DV4- SN:3903

September 28, 2017

10427-AAA	IEEE 802.11n (HT Greenfield, 150 Mbps, 64-QAM)	X	5.37	67.08	16.20	0.00	150.0	± 9.6 %
		Y	5.21	67.28	16.34		150.0	
		Z	5.45	67.08	16.26		150.0	
10430-AAB	LTE-FDD (OFDMA, 5 MHz, E-TM 3.1)	X	4.26	70.15	17.85	0.00	150.0	± 9.6 %
		Y	4.32	71.99	18.45		150.0	
		Z	4.27	69.61	17.72		150.0	
10431-AAB	LTE-FDD (OFDMA, 10 MHz, E-TM 3.1)	X	4.24	66.77	15.86	0.00	150.0	± 9.6 %
		Y	4.08	67.34	16.07		150.0	
		Z	4.33	66.71	15.94		150.0	
10432-AAB	LTE-FDD (OFDMA, 15 MHz, E-TM 3.1)	X	4.54	66.73	15.95	0.00	150.0	± 9.6 %
		Y	4.38	67.19	16.17		150.0	
		Z	4.62	66.68	16.01		150.0	
10433-AAB	LTE-FDD (OFDMA, 20 MHz, E-TM 3.1)	X	4.79	66.77	16.04	0.00	150.0	± 9.6 %
		Y	4.63	67.15	16.24		150.0	
		Z	4.87	66.73	16.10		150.0	
10434-AAA	W-CDMA (BS Test Model 1, 64 DPCH)	X	4.34	70.89	17.62	0.00	150.0	± 9.6 %
		Y	4.48	73.08	18.45		150.0	
		Z	4.34	70.24	17.68		150.0	
10435-AAC	LTE-TDD (SC-FDMA, 1 RB, 20 MHz, QPSK, UL Subframe=2,3,4,7,8,9)	X	64.35	114.75	28.58	3.23	80.0	± 9.6 %
		Y	100.00	123.24	30.41		80.0	
		Z	100.00	122.37	31.39		80.0	
10447-AAB	LTE-FDD (OFDMA, 5 MHz, E-TM 3.1, Clipping 44%)	X	3.52	66.62	15.20	0.00	150.0	± 9.6 %
		Y	3.36	67.32	15.25		150.0	
		Z	3.62	66.57	15.35		150.0	
10448-AAB	LTE-FDD (OFDMA, 10 MHz, E-TM 3.1, Clipping 44%)	X	4.07	66.54	15.71	0.00	150.0	± 9.6 %
		Y	3.93	67.13	15.93		150.0	
		Z	4.15	66.47	15.79		150.0	
10449-AAB	LTE-FDD (OFDMA, 15 MHz, E-TM 3.1, Clipping 44%)	X	4.34	66.55	15.84	0.00	150.0	± 9.6 %
		Y	4.21	67.03	16.07		150.0	
		Z	4.41	66.49	15.90		150.0	
10450-AAB	LTE-FDD (OFDMA, 20 MHz, E-TM 3.1, Clipping 44%)	X	4.53	66.52	15.89	0.00	150.0	± 9.6 %
		Y	4.42	66.94	16.11		150.0	
		Z	4.60	66.47	15.94		150.0	
10451-AAA	W-CDMA (BS Test Model 1, 64 DPCH, Clipping 44%)	X	3.42	66.78	14.87	0.00	150.0	± 9.6 %
		Y	3.21	67.36	14.74		150.0	
		Z	3.53	66.76	15.06		150.0	
10456-AAA	IEEE 802.11ac WiFi (160MHz, 64-QAM, 99pc duty cycle)	X	6.21	67.70	16.40	0.00	150.0	± 9.6 %
		Y	6.10	67.91	16.54		150.0	
		Z	6.28	67.72	16.47		150.0	
10457-AAA	UMTS-FDD (DC-HSDPA)	X	3.78	64.98	15.59	0.00	150.0	± 9.6 %
		Y	3.73	65.46	15.82		150.0	
		Z	3.81	64.91	15.64		150.0	
10458-AAA	CDMA2000 (1xEV-DO, Rev. B, 2 carriers)	X	3.94	69.89	17.15	0.00	150.0	± 9.6 %
		Y	4.03	71.96	17.58		150.0	
		Z	3.93	69.21	17.04		150.0	
10459-AAA	CDMA2000 (1xEV-DO, Rev. B, 3 carriers)	X	5.16	68.03	18.00	0.00	150.0	± 9.6 %
		Y	5.06	69.27	18.24		150.0	
		Z	5.17	67.42	17.84		150.0	

EX3DV4--SN:3903

September 28, 2017

10460-AAA	UMTS-FDD (WCDMA, AMR)	X	0.77	64.66	13.80	0.00	150.0	± 9.6 %
		Y	0.66	67.88	15.85		150.0	
		Z	0.78	64.75	13.87		150.0	
10461-AAA	LTE-TDD (SC-FDMA, 1 RB, 1.4 MHz, QPSK, UL Subframe=2,3,4,7,8,9)	X	30.17	107.58	27.80	3.29	80.0	± 9.6 %
		Y	100.00	130.51	33.74		80.0	
		Z	100.00	125.96	33.13		80.0	
10462-AAA	LTE-TDD (SC-FDMA, 1 RB, 1.4 MHz, 16-QAM, UL Subframe=2,3,4,7,8,9)	X	2.82	70.26	13.35	3.23	80.0	± 9.6 %
		Y	2.78	71.15	12.62		80.0	
		Z	100.00	110.76	25.93		80.0	
10463-AAA	LTE-TDD (SC-FDMA, 1 RB, 1.4 MHz, 64-QAM, UL Subframe=2,3,4,7,8,9)	X	1.71	64.63	10.58	3.23	80.0	± 9.6 %
		Y	0.93	61.17	8.01		80.0	
		Z	58.46	101.81	23.12		80.0	
10464-AAA	LTE-TDD (SC-FDMA, 1 RB, 3 MHz, QPSK, UL Subframe=2,3,4,7,8,9)	X	21.96	101.68	25.64	3.23	80.0	± 9.6 %
		Y	100.00	127.29	32.08		80.0	
		Z	100.00	123.96	32.04		80.0	
10465-AAA	LTE-TDD (SC-FDMA, 1 RB, 3 MHz, 16-QAM, UL Subframe=2,3,4,7,8,9)	X	2.32	68.22	12.49	3.23	80.0	± 9.6 %
		Y	1.83	67.43	11.20		80.0	
		Z	100.00	110.18	25.64		80.0	
10466-AAA	LTE-TDD (SC-FDMA, 1 RB, 3 MHz, 64-QAM, UL Subframe=2,3,4,7,8,9)	X	1.57	63.73	10.12	3.23	80.0	± 9.6 %
		Y	0.66	60.55	7.65		80.0	
		Z	21.22	90.62	20.27		80.0	
10467-AAC	LTE-TDD (SC-FDMA, 1 RB, 5 MHz, QPSK, UL Subframe=2,3,4,7,8,9)	X	26.20	104.15	26.31	3.23	80.0	± 9.6 %
		Y	100.00	127.69	32.26		80.0	
		Z	100.00	124.19	32.14		80.0	
10468-AAC	LTE-TDD (SC-FDMA, 1 RB, 5 MHz, 16-QAM, UL Subframe=2,3,4,7,8,9)	X	2.42	68.67	12.69	3.23	80.0	± 9.6 %
		Y	2.02	68.32	11.56		80.0	
		Z	100.00	110.35	25.72		80.0	
10469-AAC	LTE-TDD (SC-FDMA, 1 RB, 5 MHz, 64-QAM, UL Subframe=2,3,4,7,8,9)	X	1.57	63.75	10.13	3.23	80.0	± 9.6 %
		Y	0.66	60.56	7.66		80.0	
		Z	21.88	90.96	20.35		80.0	
10470-AAC	LTE-TDD (SC-FDMA, 1 RB, 10 MHz, QPSK, UL Subframe=2,3,4,7,8,9)	X	26.31	104.23	26.32	3.23	80.0	± 9.6 %
		Y	100.00	127.73	32.27		80.0	
		Z	100.00	124.22	32.15		80.0	
10471-AAC	LTE-TDD (SC-FDMA, 1 RB, 10 MHz, 16-QAM, UL Subframe=2,3,4,7,8,9)	X	2.41	68.60	12.65	3.23	80.0	± 9.6 %
		Y	1.98	68.12	11.47		80.0	
		Z	100.00	110.30	25.69		80.0	
10472-AAC	LTE-TDD (SC-FDMA, 1 RB, 10 MHz, 64-QAM, UL Subframe=2,3,4,7,8,9)	X	1.56	63.70	10.10	3.23	80.0	± 9.6 %
		Y	0.85	60.50	7.61		80.0	
		Z	21.82	90.91	20.32		80.0	
10473-AAC	LTE-TDD (SC-FDMA, 1 RB, 15 MHz, QPSK, UL Subframe=2,3,4,7,8,9)	X	26.16	104.13	26.29	3.23	80.0	± 9.6 %
		Y	100.00	127.69	32.25		80.0	
		Z	100.00	124.19	32.14		80.0	
10474-AAC	LTE-TDD (SC-FDMA, 1 RB, 15 MHz, 16-QAM, UL Subframe=2,3,4,7,8,9)	X	2.39	68.54	12.63	3.23	80.0	± 9.6 %
		Y	1.96	68.04	11.44		80.0	
		Z	100.00	110.31	25.69		80.0	
10475-AAC	LTE-TDD (SC-FDMA, 1 RB, 15 MHz, 64-QAM, UL Subframe=2,3,4,7,8,9)	X	1.55	63.68	10.09	3.23	80.0	± 9.6 %
		Y	0.85	60.48	7.61		80.0	
		Z	21.33	90.68	20.27		80.0	



EX3DV4- SN:3903

September 28, 2017

10477-AAC	LTE-TDD (SC-FDMA, 1 RB, 20 MHz, 16-QAM, UL Subframe=2,3,4,7,8,9)	X	2.31	68.16	12.45	3.23	80.0	± 9.6 %
		Y	1.81	67.30	11.13		80.0	
		Z	100.00	110.14	25.61		80.0	
10478-AAC	LTE-TDD (SC-FDMA, 1 RB, 20 MHz, 64-QAM, UL Subframe=2,3,4,7,8,9)	X	1.55	63.62	10.05	3.23	80.0	± 9.6 %
		Y	0.85	60.43	7.57		80.0	
		Z	20.81	90.38	20.18		80.0	
10479-AAA	LTE-TDD (SC-FDMA, 50% RB, 1.4 MHz, QPSK, UL Subframe=2,3,4,7,8,9)	X	5.16	79.49	20.92	3.23	80.0	± 9.6 %
		Y	24.15	104.93	28.32		80.0	
		Z	8.87	87.46	24.29		80.0	
10480-AAA	LTE-TDD (SC-FDMA, 50% RB, 1.4 MHz, 16-QAM, UL Subframe=2,3,4,7,8,9)	X	5.95	77.61	18.64	3.23	80.0	± 9.6 %
		Y	30.64	96.91	23.94		80.0	
		Z	11.32	86.43	22.41		80.0	
10481-AAA	LTE-TDD (SC-FDMA, 50% RB, 1.4 MHz, 64-QAM, UL Subframe=2,3,4,7,8,9)	X	5.17	75.17	17.42	3.23	80.0	± 9.6 %
		Y	13.29	87.41	20.30		80.0	
		Z	10.14	84.16	21.36		80.0	
10482-AAA	LTE-TDD (SC-FDMA, 50% RB, 3 MHz, QPSK, UL Subframe=2,3,4,7,8,9)	X	2.57	68.99	15.63	2.23	80.0	± 9.6 %
		Y	3.04	72.92	16.76		80.0	
		Z	3.87	73.97	18.10		80.0	
10483-AAA	LTE-TDD (SC-FDMA, 50% RB, 3 MHz, 16-QAM, UL Subframe=2,3,4,7,8,9)	X	4.32	72.91	17.03	2.23	80.0	± 9.6 %
		Y	5.01	75.54	16.99		80.0	
		Z	7.43	80.32	20.50		80.0	
10484-AAA	LTE-TDD (SC-FDMA, 50% RB, 3 MHz, 64-QAM, UL Subframe=2,3,4,7,8,9)	X	4.14	72.08	16.71	2.23	80.0	± 9.6 %
		Y	4.36	73.57	16.26		80.0	
		Z	6.91	79.01	20.05		80.0	
10485-AAC	LTE-TDD (SC-FDMA, 50% RB, 5 MHz, QPSK, UL Subframe=2,3,4,7,8,9)	X	2.86	70.08	16.83	2.23	80.0	± 9.6 %
		Y	3.46	74.84	18.69		80.0	
		Z	4.07	74.54	18.96		80.0	
10486-AAC	LTE-TDD (SC-FDMA, 50% RB, 5 MHz, 16-QAM, UL Subframe=2,3,4,7,8,9)	X	3.01	67.74	15.48	2.23	80.0	± 9.6 %
		Y	3.16	69.98	16.02		80.0	
		Z	3.84	70.58	17.09		80.0	
10487-AAC	LTE-TDD (SC-FDMA, 50% RB, 5 MHz, 64-QAM, UL Subframe=2,3,4,7,8,9)	X	3.04	67.53	15.38	2.23	80.0	± 9.6 %
		Y	3.13	69.46	15.77		80.0	
		Z	3.85	70.25	16.95		80.0	
10488-AAC	LTE-TDD (SC-FDMA, 50% RB, 10 MHz, QPSK, UL Subframe=2,3,4,7,8,9)	X	3.28	70.14	17.37	2.23	80.0	± 9.6 %
		Y	3.55	73.22	18.91		80.0	
		Z	4.33	73.67	19.03		80.0	
10489-AAC	LTE-TDD (SC-FDMA, 50% RB, 10 MHz, 16-QAM, UL Subframe=2,3,4,7,8,9)	X	3.36	67.71	16.46	2.23	80.0	± 9.6 %
		Y	3.42	69.57	17.30		80.0	
		Z	4.01	69.84	17.65		80.0	
10490-AAC	LTE-TDD (SC-FDMA, 50% RB, 10 MHz, 64-QAM, UL Subframe=2,3,4,7,8,9)	X	3.47	67.63	16.46	2.23	80.0	± 9.6 %
		Y	3.50	69.36	17.22		80.0	
		Z	4.11	69.62	17.58		80.0	
10491-AAC	LTE-TDD (SC-FDMA, 50% RB, 15 MHz, QPSK, UL Subframe=2,3,4,7,8,9)	X	3.62	69.38	17.17	2.23	80.0	± 9.6 %
		Y	3.72	71.45	18.33		80.0	
		Z	4.47	72.05	18.47		80.0	
10492-AAC	LTE-TDD (SC-FDMA, 50% RB, 15 MHz, 16-QAM, UL Subframe=2,3,4,7,8,9)	X	3.76	67.37	16.58	2.23	80.0	± 9.6 %
		Y	3.72	68.59	17.23		80.0	
		Z	4.34	69.08	17.55		80.0	

EX3DV4-SN:3903

September 26, 2017

10493-AAC	LTE-TDD (SC-FDMA, 50% RB, 15 MHz, 64-QAM, UL Subframe=2,3,4,7,8,9)	X	3.84	67.29	16.57	2.23	80.0	± 9.6 %
		Y	3.78	68.45	17.17		80.0	
		Z	4.41	68.93	17.51		80.0	
10494-AAC	LTE-TDD (SC-FDMA, 50% RB, 20 MHz, QPSK, UL Subframe=2,3,4,7,8,9)	X	3.86	70.63	17.53	2.23	80.0	± 9.6 %
		Y	4.06	73.05	18.86		80.0	
		Z	4.92	73.76	18.97		80.0	
10495-AAC	LTE-TDD (SC-FDMA, 50% RB, 20 MHz, 16-QAM, UL Subframe=2,3,4,7,8,9)	X	3.78	67.74	16.74	2.23	80.0	± 9.6 %
		Y	3.75	68.93	17.43		80.0	
		Z	4.40	69.59	17.75		80.0	
10496-AAC	LTE-TDD (SC-FDMA, 50% RB, 20 MHz, 64-QAM, UL Subframe=2,3,4,7,8,9)	X	3.88	67.55	16.71	2.23	80.0	± 9.6 %
		Y	3.83	68.66	17.34		80.0	
		Z	4.47	69.26	17.66		80.0	
10497-AAA	LTE-TDD (SC-FDMA, 100% RB, 1.4 MHz, QPSK, UL Subframe=2,3,4,7,8,9)	X	2.03	66.21	13.63	2.23	80.0	± 9.6 %
		Y	1.92	66.80	12.99		80.0	
		Z	3.14	71.28	16.37		80.0	
10498-AAA	LTE-TDD (SC-FDMA, 100% RB, 1.4 MHz, 16-QAM, UL Subframe=2,3,4,7,8,9)	X	1.88	62.85	11.10	2.23	80.0	± 9.6 %
		Y	1.31	60.35	8.66		80.0	
		Z	2.69	66.50	13.45		80.0	
10499-AAA	LTE-TDD (SC-FDMA, 100% RB, 1.4 MHz, 64-QAM, UL Subframe=2,3,4,7,8,9)	X	1.85	62.47	10.78	2.23	80.0	± 9.6 %
		Y	1.28	60.00	8.32		80.0	
		Z	2.65	66.02	13.11		80.0	
10500-AAA	LTE-TDD (SC-FDMA, 100% RB, 3 MHz, QPSK, UL Subframe=2,3,4,7,8,9)	X	2.99	69.64	16.96	2.23	80.0	± 9.6 %
		Y	3.42	73.85	18.66		80.0	
		Z	4.07	73.71	18.83		80.0	
10501-AAA	LTE-TDD (SC-FDMA, 100% RB, 3 MHz, 16-QAM, UL Subframe=2,3,4,7,8,9)	X	3.17	67.74	15.86	2.23	80.0	± 9.6 %
		Y	3.31	69.99	16.58		80.0	
		Z	3.91	70.20	17.27		80.0	
10502-AAA	LTE-TDD (SC-FDMA, 100% RB, 3 MHz, 64-QAM, UL Subframe=2,3,4,7,8,9)	X	3.24	67.68	15.80	2.23	80.0	± 9.6 %
		Y	3.35	69.80	16.43		80.0	
		Z	3.97	70.05	17.17		80.0	
10503-AAC	LTE-TDD (SC-FDMA, 100% RB, 5 MHz, QPSK, UL Subframe=2,3,4,7,8,9)	X	3.25	69.97	17.29	2.23	80.0	± 9.6 %
		Y	3.50	72.99	18.80		80.0	
		Z	4.27	73.46	18.94		80.0	
10504-AAC	LTE-TDD (SC-FDMA, 100% RB, 5 MHz, 16-QAM, UL Subframe=2,3,4,7,8,9)	X	3.35	67.63	16.41	2.23	80.0	± 9.6 %
		Y	3.40	69.46	17.24		80.0	
		Z	4.00	69.75	17.59		80.0	
10505-AAC	LTE-TDD (SC-FDMA, 100% RB, 5 MHz, 64-QAM, UL Subframe=2,3,4,7,8,9)	X	3.45	67.55	16.40	2.23	80.0	± 9.6 %
		Y	3.48	69.26	17.15		80.0	
		Z	4.08	69.53	17.53		80.0	
10506-AAC	LTE-TDD (SC-FDMA, 100% RB, 10 MHz, QPSK, UL Subframe=2,3,4,7,8,9)	X	3.83	70.50	17.46	2.23	80.0	± 9.6 %
		Y	4.02	72.88	18.78		80.0	
		Z	4.88	73.61	18.89		80.0	
10507-AAC	LTE-TDD (SC-FDMA, 100% RB, 10 MHz, 16-QAM, UL Subframe=2,3,4,7,8,9)	X	3.77	67.68	16.71	2.23	80.0	± 9.6 %
		Y	3.74	68.86	17.39		80.0	
		Z	4.38	69.52	17.71		80.0	

EX3DV4- SN:3903

September 28, 2017

10508-AAC	LTE-TDD (SC-FDMA, 100% RB, 10 MHz, 64-QAM, UL Subframe=2,3,4,7,8,9)	X	3.86	67.49	16.67	2.23	80.0	± 9.6 %
		Y	3.81	68.58	17.30		80.0	
		Z	4.45	69.20	17.61		80.0	
10509-AAC	LTE-TDD (SC-FDMA, 100% RB, 15 MHz, QPSK, UL Subframe=2,3,4,7,8,9)	X	4.25	69.86	17.22	2.23	80.0	± 9.6 %
		Y	4.36	71.56	18.23		80.0	
		Z	5.12	72.20	18.35		80.0	
10510-AAC	LTE-TDD (SC-FDMA, 100% RB, 15 MHz, 16-QAM, UL Subframe=2,3,4,7,8,9)	X	4.29	67.71	16.81	2.23	80.0	± 9.6 %
		Y	4.20	68.50	17.35		80.0	
		Z	4.87	69.28	17.67		80.0	
10511-AAC	LTE-TDD (SC-FDMA, 100% RB, 15 MHz, 64-QAM, UL Subframe=2,3,4,7,8,9)	X	4.35	67.50	16.76	2.23	80.0	± 9.6 %
		Y	4.25	68.26	17.28		80.0	
		Z	4.91	68.98	17.60		80.0	
10512-AAC	LTE-TDD (SC-FDMA, 100% RB, 20 MHz, QPSK, UL Subframe=2,3,4,7,8,9)	X	4.35	71.07	17.56	2.23	80.0	± 9.6 %
		Y	4.58	73.19	18.76		80.0	
		Z	5.45	73.96	18.88		80.0	
10513-AAC	LTE-TDD (SC-FDMA, 100% RB, 20 MHz, 16-QAM, UL Subframe=2,3,4,7,8,9)	X	4.16	67.92	16.88	2.23	80.0	± 9.6 %
		Y	4.09	68.74	17.45		80.0	
		Z	4.78	69.66	17.81		80.0	
10514-AAC	LTE-TDD (SC-FDMA, 100% RB, 20 MHz, 64-QAM, UL Subframe=2,3,4,7,8,9)	X	4.19	67.57	16.80	2.23	80.0	± 9.6 %
		Y	4.11	68.32	17.32		80.0	
		Z	4.77	69.16	17.67		80.0	
10515-AAA	IEEE 802.11b WiFi 2.4 GHz (DSSS, 2 Mbps, 99pc duty cycle)	X	0.94	61.98	13.54	0.00	150.0	± 9.6 %
		Y	0.96	63.23	14.56		150.0	
		Z	0.94	61.94	13.59		150.0	
10516-AAA	IEEE 802.11b WiFi 2.4 GHz (DSSS, 5.5 Mbps, 99pc duty cycle)	X	0.45	64.32	13.38	0.00	150.0	± 9.6 %
		Y	0.55	69.14	16.68		150.0	
		Z	0.45	64.51	13.43		150.0	
10517-AAA	IEEE 802.11b WiFi 2.4 GHz (DSSS, 11 Mbps, 99pc duty cycle)	X	0.76	62.97	13.58	0.00	150.0	± 9.6 %
		Y	0.80	64.90	15.09		150.0	
		Z	0.76	63.02	13.65		150.0	
10518-AAA	IEEE 802.11a/h WiFi 5 GHz (OFDM, 9 Mbps, 99pc duty cycle)	X	4.54	66.40	15.87	0.00	150.0	± 9.6 %
		Y	4.42	66.86	16.09		150.0	
		Z	4.60	66.34	15.92		150.0	
10519-AAA	IEEE 802.11a/h WiFi 5 GHz (OFDM, 12 Mbps, 99pc duty cycle)	X	4.74	66.67	16.00	0.00	150.0	± 9.6 %
		Y	4.58	67.05	16.19		150.0	
		Z	4.82	66.63	16.06		150.0	
10520-AAA	IEEE 802.11a/h WiFi 5 GHz (OFDM, 18 Mbps, 99pc duty cycle)	X	4.59	66.62	15.91	0.00	150.0	± 9.6 %
		Y	4.43	67.00	16.11		150.0	
		Z	4.67	66.59	15.97		150.0	
10521-AAA	IEEE 802.11a/h WiFi 5 GHz (OFDM, 24 Mbps, 99pc duty cycle)	X	4.52	66.61	15.89	0.00	150.0	± 9.6 %
		Y	4.37	66.99	16.10		150.0	
		Z	4.60	66.59	15.95		150.0	
10522-AAA	IEEE 802.11a/h WiFi 5 GHz (OFDM, 36 Mbps, 99pc duty cycle)	X	4.58	66.65	15.96	0.00	150.0	± 9.6 %
		Y	4.43	67.10	16.19		150.0	
		Z	4.65	66.57	15.99		150.0	

EX3DV4--SN:3903

September 28, 2017

10523-AAA	IEEE 802.11a/h WiFi 5 GHz (OFDM, 48 Mbps, 99pc duty cycle)	X	4.45	66.53	15.80	0.00	150.0	± 9.6 %
		Y	4.33	67.04	16.08		150.0	
		Z	4.52	66.46	15.84		150.0	
10524-AAA	IEEE 802.11a/h WiFi 5 GHz (OFDM, 54 Mbps, 99pc duty cycle)	X	4.52	66.58	15.93	0.00	150.0	± 9.6 %
		Y	4.37	67.03	16.16		150.0	
		Z	4.60	66.53	15.98		150.0	
10525-AAA	IEEE 802.11ac WiFi (20MHz, MCS0, 99pc duty cycle)	X	4.49	65.63	15.52	0.00	150.0	± 9.6 %
		Y	4.38	66.13	15.78		150.0	
		Z	4.55	65.56	15.57		150.0	
10526-AAA	IEEE 802.11ac WiFi (20MHz, MCS1, 99pc duty cycle)	X	4.67	66.00	15.67	0.00	150.0	± 9.6 %
		Y	4.52	66.44	15.91		150.0	
		Z	4.75	65.95	15.71		150.0	
10527-AAA	IEEE 802.11ac WiFi (20MHz, MCS2, 99pc duty cycle)	X	4.59	65.96	15.61	0.00	150.0	± 9.6 %
		Y	4.45	66.41	15.85		150.0	
		Z	4.66	65.91	15.66		150.0	
10528-AAA	IEEE 802.11ac WiFi (20MHz, MCS3, 99pc duty cycle)	X	4.60	65.98	15.64	0.00	150.0	± 9.6 %
		Y	4.47	66.42	15.88		150.0	
		Z	4.68	65.93	15.69		150.0	
10529-AAA	IEEE 802.11ac WiFi (20MHz, MCS4, 99pc duty cycle)	X	4.60	65.98	15.64	0.00	150.0	± 9.6 %
		Y	4.47	66.42	15.88		150.0	
		Z	4.68	65.93	15.69		150.0	
10531-AAA	IEEE 802.11ac WiFi (20MHz, MCS6, 99pc duty cycle)	X	4.60	66.09	15.65	0.00	150.0	± 9.6 %
		Y	4.44	66.48	15.87		150.0	
		Z	4.89	66.06	15.71		150.0	
10532-AAA	IEEE 802.11ac WiFi (20MHz, MCS7, 99pc duty cycle)	X	4.46	65.94	15.58	0.00	150.0	± 9.6 %
		Y	4.32	66.35	15.81		150.0	
		Z	4.54	65.92	15.64		150.0	
10533-AAA	IEEE 802.11ac WiFi (20MHz, MCS8, 99pc duty cycle)	X	4.61	66.01	15.62	0.00	150.0	± 9.6 %
		Y	4.48	66.49	15.88		150.0	
		Z	4.69	65.96	15.67		150.0	
10534-AAA	IEEE 802.11ac WiFi (40MHz, MCS0, 99pc duty cycle)	X	5.13	66.17	15.74	0.00	150.0	± 9.6 %
		Y	5.00	66.47	15.93		150.0	
		Z	5.20	66.15	15.79		150.0	
10535-AAA	IEEE 802.11ac WiFi (40MHz, MCS1, 99pc duty cycle)	X	5.19	66.31	15.79	0.00	150.0	± 9.6 %
		Y	5.06	66.61	16.00		150.0	
		Z	5.26	66.28	15.84		150.0	
10536-AAA	IEEE 802.11ac WiFi (40MHz, MCS2, 99pc duty cycle)	X	5.06	66.28	15.76	0.00	150.0	± 9.6 %
		Y	4.94	66.60	15.97		150.0	
		Z	5.13	66.26	15.81		150.0	
10537-AAA	IEEE 802.11ac WiFi (40MHz, MCS3, 99pc duty cycle)	X	5.12	66.25	15.75	0.00	150.0	± 9.6 %
		Y	4.99	66.56	15.95		150.0	
		Z	5.20	66.24	15.80		150.0	
10538-AAA	IEEE 802.11ac WiFi (40MHz, MCS4, 99pc duty cycle)	X	5.23	66.31	15.82	0.00	150.0	± 9.6 %
		Y	5.07	66.55	15.99		150.0	
		Z	5.31	66.31	15.88		150.0	
10540-AAA	IEEE 802.11ac WiFi (40MHz, MCS6, 99pc duty cycle)	X	5.14	66.27	15.81	0.00	150.0	± 9.6 %
		Y	5.00	66.53	15.99		150.0	
		Z	5.21	66.25	15.86		150.0	

EX3DV4- SN:3903

September 28, 2017

10541-AAA	IEEE 802.11ac WiFi (40MHz, MCS7, 99pc duty cycle)	X	5.12	66.18	15.76	0.00	150.0	± 9.6 %
		Y	4.99	66.45	15.94		150.0	
		Z	5.20	66.18	15.83		150.0	
10542-AAA	IEEE 802.11ac WiFi (40MHz, MCS8, 99pc duty cycle)	X	5.28	66.25	15.82	0.00	150.0	± 9.6 %
		Y	5.14	66.53	16.00		150.0	
		Z	5.35	66.23	15.87		150.0	
10543-AAA	IEEE 802.11ac WiFi (40MHz, MCS9, 99pc duty cycle)	X	5.36	66.29	15.85	0.00	150.0	± 9.6 %
		Y	5.20	66.54	16.02		150.0	
		Z	5.44	66.26	15.90		150.0	
10544-AAA	IEEE 802.11ac WiFi (80MHz, MCS0, 99pc duty cycle)	X	5.43	66.32	15.75	0.00	150.0	± 9.6 %
		Y	5.33	66.58	15.93		150.0	
		Z	5.48	66.29	15.80		150.0	
10545-AAA	IEEE 802.11ac WiFi (80MHz, MCS1, 99pc duty cycle)	X	5.61	66.67	15.67	0.00	150.0	± 9.6 %
		Y	5.49	66.91	16.05		150.0	
		Z	5.68	66.66	15.93		150.0	
10546-AAA	IEEE 802.11ac WiFi (80MHz, MCS2, 99pc duty cycle)	X	5.50	66.55	15.83	0.00	150.0	± 9.6 %
		Y	5.37	66.73	15.97		150.0	
		Z	5.57	66.56	15.89		150.0	
10547-AAA	IEEE 802.11ac WiFi (80MHz, MCS3, 99pc duty cycle)	X	5.58	66.60	15.85	0.00	150.0	± 9.6 %
		Y	5.44	66.77	15.99		150.0	
		Z	5.66	66.64	15.92		150.0	
10548-AAA	IEEE 802.11ac WiFi (80MHz, MCS4, 99pc duty cycle)	X	5.77	67.33	16.18	0.00	150.0	± 9.6 %
		Y	5.58	67.36	16.26		150.0	
		Z	5.90	67.49	16.31		150.0	
10550-AAA	IEEE 802.11ac WiFi (80MHz, MCS6, 99pc duty cycle)	X	5.52	66.53	15.83	0.00	150.0	± 9.6 %
		Y	5.40	66.78	16.01		150.0	
		Z	5.59	66.52	15.88		150.0	
10551-AAA	IEEE 802.11ac WiFi (80MHz, MCS7, 99pc duty cycle)	X	5.53	66.59	15.82	0.00	150.0	± 9.6 %
		Y	5.39	66.75	15.96		150.0	
		Z	5.60	66.59	15.88		150.0	
10552-AAA	IEEE 802.11ac WiFi (80MHz, MCS8, 99pc duty cycle)	X	5.45	66.40	15.74	0.00	150.0	± 9.6 %
		Y	5.35	66.68	15.93		150.0	
		Z	5.51	66.38	15.79		150.0	
10553-AAA	IEEE 802.11ac WiFi (80MHz, MCS9, 99pc duty cycle)	X	5.54	66.46	15.79	0.00	150.0	± 9.6 %
		Y	5.41	66.67	15.95		150.0	
		Z	5.61	66.44	15.84		150.0	
10554-AAB	IEEE 802.11ac WiFi (160MHz, MCS0, 99pc duty cycle)	X	5.82	66.70	15.85	0.00	150.0	± 9.6 %
		Y	5.74	66.91	16.00		150.0	
		Z	5.88	66.68	15.91		150.0	
10555-AAB	IEEE 802.11ac WiFi (160MHz, MCS1, 99pc duty cycle)	X	5.95	66.98	15.97	0.00	150.0	± 9.6 %
		Y	5.84	67.15	16.10		150.0	
		Z	6.02	67.00	16.03		150.0	
10556-AAB	IEEE 802.11ac WiFi (160MHz, MCS2, 99pc duty cycle)	X	5.97	67.01	15.98	0.00	150.0	± 9.6 %
		Y	5.86	67.20	16.12		150.0	
		Z	6.03	67.01	16.04		150.0	
10557-AAB	IEEE 802.11ac WiFi (160MHz, MCS3, 99pc duty cycle)	X	5.95	66.96	15.97	0.00	150.0	± 9.6 %
		Y	5.83	67.13	16.10		150.0	
		Z	6.02	66.98	16.04		150.0	

EX3DV4- SN:3903

September 28, 2017

10558-AAB	IEEE 802.11ac WiFi (160MHz, MCS4, 99pc duty cycle)	X	5.99	67.11	16.06	0.00	150.0	± 9.6 %
		Y	5.87	67.26	16.18		150.0	
		Z	6.07	67.15	16.14		150.0	
10560-AAB	IEEE 802.11ac WiFi (160MHz, MCS6, 99pc duty cycle)	X	6.00	67.00	16.04	0.00	150.0	± 9.6 %
		Y	5.87	67.14	16.16		150.0	
		Z	6.07	67.01	16.11		150.0	
10561-AAB	IEEE 802.11ac WiFi (160MHz, MCS7, 99pc duty cycle)	X	5.91	66.93	16.05	0.00	150.0	± 9.6 %
		Y	5.79	67.09	16.17		150.0	
		Z	5.98	66.95	16.12		150.0	
10562-AAB	IEEE 802.11ac WiFi (160MHz, MCS8, 99pc duty cycle)	X	6.03	67.30	16.23	0.00	150.0	± 9.6 %
		Y	5.87	67.35	16.30		150.0	
		Z	6.12	67.37	16.33		150.0	
10563-AAB	IEEE 802.11ac WiFi (160MHz, MCS9, 99pc duty cycle)	X	6.33	67.76	16.41	0.00	150.0	± 9.6 %
		Y	5.94	67.20	16.19		150.0	
		Z	6.42	67.82	16.50		150.0	
10564-AAA	IEEE 802.11g WiFi 2.4 GHz (DSSS-OFDM, 9 Mbps, 99pc duty cycle)	X	4.87	66.51	16.04	0.46	150.0	± 9.6 %
		Y	4.73	66.89	16.22		150.0	
		Z	4.94	66.48	16.12		150.0	
10565-AAA	IEEE 802.11g WiFi 2.4 GHz (DSSS-OFDM, 12 Mbps, 99pc duty cycle)	X	5.12	66.99	16.38	0.46	150.0	± 9.6 %
		Y	4.94	67.32	16.54		150.0	
		Z	5.20	66.98	16.45		150.0	
10566-AAA	IEEE 802.11g WiFi 2.4 GHz (DSSS-OFDM, 18 Mbps, 99pc duty cycle)	X	4.94	66.83	16.18	0.46	150.0	± 9.6 %
		Y	4.78	67.15	16.35		150.0	
		Z	5.03	66.82	16.27		150.0	
10567-AAA	IEEE 802.11g WiFi 2.4 GHz (DSSS-OFDM, 24 Mbps, 99pc duty cycle)	X	4.97	67.24	16.55	0.46	150.0	± 9.6 %
		Y	4.82	67.59	16.75		150.0	
		Z	5.06	67.20	16.61		150.0	
10568-AAA	IEEE 802.11g WiFi 2.4 GHz (DSSS-OFDM, 36 Mbps, 99pc duty cycle)	X	4.85	66.54	15.91	0.46	150.0	± 9.6 %
		Y	4.68	66.89	16.09		150.0	
		Z	4.94	66.54	16.01		150.0	
10569-AAA	IEEE 802.11g WiFi 2.4 GHz (DSSS-OFDM, 48 Mbps, 99pc duty cycle)	X	4.92	67.29	16.59	0.46	150.0	± 9.6 %
		Y	4.80	67.77	16.86		150.0	
		Z	4.99	67.23	16.63		150.0	
10570-AAA	IEEE 802.11g WiFi 2.4 GHz (DSSS-OFDM, 54 Mbps, 99pc duty cycle)	X	4.96	67.12	16.51	0.46	150.0	± 9.6 %
		Y	4.81	67.54	16.74		150.0	
		Z	5.04	67.08	16.57		150.0	
10571-AAA	IEEE 802.11b WiFi 2.4 GHz (DSSS, 1 Mbps, 90pc duty cycle)	X	1.13	63.18	14.39	0.46	130.0	± 9.6 %
		Y	1.15	64.40	15.38		130.0	
		Z	1.19	63.85	14.87		130.0	
10572-AAA	IEEE 802.11b WiFi 2.4 GHz (DSSS, 2 Mbps, 90pc duty cycle)	X	1.13	63.61	14.67	0.46	130.0	± 9.6 %
		Y	1.16	64.96	15.74		130.0	
		Z	1.20	64.34	15.17		130.0	
10573-AAA	IEEE 802.11b WiFi 2.4 GHz (DSSS, 5.5 Mbps, 90pc duty cycle)	X	0.92	71.08	16.74	0.46	130.0	± 9.6 %
		Y	1.60	82.35	22.16		130.0	
		Z	1.27	74.99	18.33		130.0	
10574-AAA	IEEE 802.11b WiFi 2.4 GHz (DSSS, 11 Mbps, 90pc duty cycle)	X	1.14	67.38	16.60	0.46	130.0	± 9.6 %
		Y	1.25	70.54	18.66		130.0	
		Z	1.26	68.73	17.31		130.0	

EX3DV4-- SN:3903

September 28, 2017

10575-AAA	IEEE 802.11g WiFi 2.4 GHz (DSSS-OFDM, 6 Mbps, 90pc duty cycle)	X	4.65	66.27	16.06	0.46	130.0	± 9.6 %
		Y	4.52	66.68	16.26		130.0	
		Z	4.74	66.30	16.19		130.0	
10576-AAA	IEEE 802.11g WiFi 2.4 GHz (DSSS-OFDM, 9 Mbps, 90pc duty cycle)	X	4.68	66.43	16.13	0.46	130.0	± 9.6 %
		Y	4.55	66.87	16.35		130.0	
		Z	4.77	66.46	16.26		130.0	
10577-AAA	IEEE 802.11g WiFi 2.4 GHz (DSSS-OFDM, 12 Mbps, 90pc duty cycle)	X	4.90	66.76	16.32	0.46	130.0	± 9.6 %
		Y	4.73	67.13	16.50		130.0	
		Z	5.00	66.79	16.44		130.0	
10578-AAA	IEEE 802.11g WiFi 2.4 GHz (DSSS-OFDM, 18 Mbps, 90pc duty cycle)	X	4.79	66.91	16.41	0.46	130.0	± 9.6 %
		Y	4.63	67.30	16.62		130.0	
		Z	4.89	66.95	16.54		130.0	
10579-AAA	IEEE 802.11g WiFi 2.4 GHz (DSSS-OFDM, 24 Mbps, 90pc duty cycle)	X	4.55	66.17	15.70	0.46	130.0	± 9.6 %
		Y	4.38	66.47	15.86		130.0	
		Z	4.66	66.28	15.87		130.0	
10580-AAA	IEEE 802.11g WiFi 2.4 GHz (DSSS-OFDM, 36 Mbps, 90pc duty cycle)	X	4.59	66.17	15.70	0.46	130.0	± 9.6 %
		Y	4.42	66.52	15.88		130.0	
		Z	4.71	66.26	15.87		130.0	
10581-AAA	IEEE 802.11g WiFi 2.4 GHz (DSSS-OFDM, 48 Mbps, 90pc duty cycle)	X	4.68	66.93	16.34	0.46	130.0	± 9.6 %
		Y	4.54	67.35	16.58		130.0	
		Z	4.79	66.99	16.47		130.0	
10582-AAA	IEEE 802.11g WiFi 2.4 GHz (DSSS-OFDM, 54 Mbps, 90pc duty cycle)	X	4.50	65.91	15.48	0.46	130.0	± 9.6 %
		Y	4.31	66.20	15.62		130.0	
		Z	4.62	66.03	15.67		130.0	
10583-AAA	IEEE 802.11a/h WiFi 5 GHz (OFDM, 6 Mbps, 90pc duty cycle)	X	4.65	66.27	16.06	0.46	130.0	± 9.6 %
		Y	4.52	66.68	16.26		130.0	
		Z	4.74	66.30	16.19		130.0	
10584-AAA	IEEE 802.11a/h WiFi 5 GHz (OFDM, 9 Mbps, 90pc duty cycle)	X	4.68	66.43	16.13	0.46	130.0	± 9.6 %
		Y	4.55	66.87	16.35		130.0	
		Z	4.77	66.46	16.26		130.0	
10585-AAA	IEEE 802.11a/h WiFi 5 GHz (OFDM, 12 Mbps, 90pc duty cycle)	X	4.90	66.76	16.32	0.46	130.0	± 9.6 %
		Y	4.73	67.13	16.50		130.0	
		Z	5.00	66.79	16.44		130.0	
10586-AAA	IEEE 802.11a/h WiFi 5 GHz (OFDM, 18 Mbps, 90pc duty cycle)	X	4.79	66.91	16.41	0.46	130.0	± 9.6 %
		Y	4.63	67.30	16.62		130.0	
		Z	4.89	66.95	16.54		130.0	
10587-AAA	IEEE 802.11a/h WiFi 5 GHz (OFDM, 24 Mbps, 90pc duty cycle)	X	4.55	66.17	15.70	0.46	130.0	± 9.6 %
		Y	4.38	66.47	15.86		130.0	
		Z	4.66	66.28	15.87		130.0	
10588-AAA	IEEE 802.11a/h WiFi 5 GHz (OFDM, 36 Mbps, 90pc duty cycle)	X	4.59	66.17	15.70	0.46	130.0	± 9.6 %
		Y	4.42	66.52	15.88		130.0	
		Z	4.71	66.26	15.87		130.0	
10589-AAA	IEEE 802.11a/h WiFi 5 GHz (OFDM, 48 Mbps, 90pc duty cycle)	X	4.68	66.93	16.34	0.46	130.0	± 9.6 %
		Y	4.54	67.35	16.58		130.0	
		Z	4.79	66.99	16.47		130.0	
10590-AAA	IEEE 802.11a/h WiFi 5 GHz (OFDM, 54 Mbps, 90pc duty cycle)	X	4.50	65.91	15.48	0.46	130.0	± 9.6 %
		Y	4.31	66.20	15.62		130.0	
		Z	4.62	66.03	15.67		130.0	

EX3DV4- SN:3903

September 28, 2017

10591-AAA	IEEE 802.11n (HT Mixed, 20MHz, MCS0, 90pc duty cycle)	X	4.81	66.36	16.18	0.46	130.0	± 9.6 %
		Y	4.67	66.76	16.38		130.0	
		Z	4.90	66.39	16.31		130.0	
10592-AAA	IEEE 802.11n (HT Mixed, 20MHz, MCS1, 90pc duty cycle)	X	4.97	66.70	16.31	0.46	130.0	± 9.6 %
		Y	4.81	67.07	16.51		130.0	
		Z	5.07	66.73	16.43		130.0	
10593-AAA	IEEE 802.11n (HT Mixed, 20MHz, MCS2, 90pc duty cycle)	X	4.89	66.61	16.19	0.46	130.0	± 9.6 %
		Y	4.72	66.96	16.37		130.0	
		Z	4.99	66.67	16.33		130.0	
10594-AAA	IEEE 802.11n (HT Mixed, 20MHz, MCS3, 90pc duty cycle)	X	4.95	66.78	16.35	0.46	130.0	± 9.6 %
		Y	4.78	67.14	16.54		130.0	
		Z	5.05	66.82	16.47		130.0	
10595-AAA	IEEE 802.11n (HT Mixed, 20MHz, MCS4, 90pc duty cycle)	X	4.91	66.72	16.24	0.46	130.0	± 9.6 %
		Y	4.75	67.09	16.44		130.0	
		Z	5.02	66.78	16.38		130.0	
10596-AAA	IEEE 802.11n (HT Mixed, 20MHz, MCS5, 90pc duty cycle)	X	4.85	66.70	16.23	0.46	130.0	± 9.6 %
		Y	4.68	67.07	16.43		130.0	
		Z	4.95	66.76	16.36		130.0	
10597-AAA	IEEE 802.11n (HT Mixed, 20MHz, MCS6, 90pc duty cycle)	X	4.80	66.61	16.12	0.46	130.0	± 9.6 %
		Y	4.63	66.95	16.29		130.0	
		Z	4.90	66.69	16.27		130.0	
10598-AAA	IEEE 802.11n (HT Mixed, 20MHz, MCS7, 90pc duty cycle)	X	4.78	66.87	16.39	0.46	130.0	± 9.6 %
		Y	4.62	67.21	16.58		130.0	
		Z	4.88	66.94	16.53		130.0	
10599-AAA	IEEE 802.11n (HT Mixed, 40MHz, MCS0, 90pc duty cycle)	X	5.47	66.96	16.40	0.46	130.0	± 9.6 %
		Y	5.31	67.15	16.54		130.0	
		Z	5.56	67.01	16.52		130.0	
10600-AAA	IEEE 802.11n (HT Mixed, 40MHz, MCS1, 90pc duty cycle)	X	5.59	67.31	16.54	0.46	130.0	± 9.6 %
		Y	5.40	67.43	16.65		130.0	
		Z	5.73	67.50	16.74		130.0	
10601-AAA	IEEE 802.11n (HT Mixed, 40MHz, MCS2, 90pc duty cycle)	X	5.49	67.09	16.45	0.46	130.0	± 9.6 %
		Y	5.32	67.29	16.60		130.0	
		Z	5.60	67.21	16.81		130.0	
10602-AAA	IEEE 802.11n (HT Mixed, 40MHz, MCS3, 90pc duty cycle)	X	5.57	67.07	16.36	0.46	130.0	± 9.6 %
		Y	5.42	67.35	16.54		130.0	
		Z	5.69	67.20	16.52		130.0	
10603-AAA	IEEE 802.11n (HT Mixed, 40MHz, MCS4, 90pc duty cycle)	X	5.67	67.43	16.67	0.46	130.0	± 9.6 %
		Y	5.51	67.70	16.86		130.0	
		Z	5.79	67.56	16.83		130.0	
10604-AAA	IEEE 802.11n (HT Mixed, 40MHz, MCS5, 90pc duty cycle)	X	5.47	66.90	16.40	0.46	130.0	± 9.6 %
		Y	5.36	67.34	16.66		130.0	
		Z	5.67	66.98	16.53		130.0	
10605-AAA	IEEE 802.11n (HT Mixed, 40MHz, MCS6, 90pc duty cycle)	X	5.56	67.15	16.51	0.46	130.0	± 9.6 %
		Y	5.41	67.39	16.68		130.0	
		Z	5.66	67.23	16.66		130.0	
10606-AAA	IEEE 802.11n (HT Mixed, 40MHz, MCS7, 90pc duty cycle)	X	5.35	66.65	16.13	0.46	130.0	± 9.6 %
		Y	5.17	66.78	16.23		130.0	
		Z	5.45	66.75	16.28		130.0	

Certificate No: EX3-3903\_Sep17

Page 35 of 38



EX3DV4- SN:3903

September 28, 2017

10607-AAA	IEEE 802.11ac WiFi (20MHz, MCS0, 90pc duty cycle)	X	4.63	65.63	15.78	0.46	130.0	± 9.6 %
		Y	4.52	66.11	16.03		130.0	
		Z	4.72	65.64	15.89		130.0	
10608-AAA	IEEE 802.11ac WiFi (20MHz, MCS1, 90pc duty cycle)	X	4.83	66.04	15.94	0.46	130.0	± 9.6 %
		Y	4.68	66.47	16.18		130.0	
		Z	4.93	66.07	16.06		130.0	
10609-AAA	IEEE 802.11ac WiFi (20MHz, MCS2, 90pc duty cycle)	X	4.71	65.88	15.78	0.46	130.0	± 9.6 %
		Y	4.57	66.30	16.00		130.0	
		Z	4.81	65.93	15.91		130.0	
10610-AAA	IEEE 802.11ac WiFi (20MHz, MCS3, 90pc duty cycle)	X	4.77	66.05	15.94	0.46	130.0	± 9.6 %
		Y	4.62	66.47	16.18		130.0	
		Z	4.87	66.09	16.07		130.0	
10611-AAA	IEEE 802.11ac WiFi (20MHz, MCS4, 90pc duty cycle)	X	4.68	65.85	15.79	0.46	130.0	± 9.6 %
		Y	4.54	66.27	16.02		130.0	
		Z	4.79	65.92	15.93		130.0	
10612-AAA	IEEE 802.11ac WiFi (20MHz, MCS5, 90pc duty cycle)	X	4.69	65.98	15.81	0.46	130.0	± 9.6 %
		Y	4.53	66.40	16.05		130.0	
		Z	4.80	66.04	15.95		130.0	
10613-AAA	IEEE 802.11ac WiFi (20MHz, MCS6, 90pc duty cycle)	X	4.70	65.88	15.71	0.46	130.0	± 9.6 %
		Y	4.53	66.24	15.91		130.0	
		Z	4.81	65.97	15.86		130.0	
10614-AAA	IEEE 802.11ac WiFi (20MHz, MCS7, 90pc duty cycle)	X	4.64	66.08	15.95	0.46	130.0	± 9.6 %
		Y	4.49	66.48	16.18		130.0	
		Z	4.74	66.15	16.09		130.0	
10615-AAA	IEEE 802.11ac WiFi (20MHz, MCS8, 90pc duty cycle)	X	4.66	65.66	15.55	0.46	130.0	± 9.6 %
		Y	4.53	66.08	15.78		130.0	
		Z	4.79	65.73	15.70		130.0	
10616-AAA	IEEE 802.11ac WiFi (40MHz, MCS0, 90pc duty cycle)	X	5.28	66.20	16.01	0.46	130.0	± 9.6 %
		Y	5.15	66.47	16.19		130.0	
		Z	5.37	66.25	16.12		130.0	
10617-AAA	IEEE 802.11ac WiFi (40MHz, MCS1, 90pc duty cycle)	X	5.33	66.30	16.02	0.46	130.0	± 9.6 %
		Y	5.20	66.61	16.24		130.0	
		Z	5.43	66.34	16.14		130.0	
10618-AAA	IEEE 802.11ac WiFi (40MHz, MCS2, 90pc duty cycle)	X	5.23	66.35	16.07	0.46	130.0	± 9.6 %
		Y	5.10	66.67	16.28		130.0	
		Z	5.32	66.41	16.19		130.0	
10619-AAA	IEEE 802.11ac WiFi (40MHz, MCS3, 90pc duty cycle)	X	5.25	66.17	15.91	0.46	130.0	± 9.6 %
		Y	5.11	66.44	16.10		130.0	
		Z	5.35	66.24	16.04		130.0	
10620-AAA	IEEE 802.11ac WiFi (40MHz, MCS4, 90pc duty cycle)	X	5.35	66.25	16.00	0.46	130.0	± 9.6 %
		Y	5.19	66.46	16.16		130.0	
		Z	5.46	66.35	16.15		130.0	
10621-AAA	IEEE 802.11ac WiFi (40MHz, MCS5, 90pc duty cycle)	X	5.35	66.38	16.19	0.46	130.0	± 9.6 %
		Y	5.21	66.65	16.37		130.0	
		Z	5.44	66.43	16.30		130.0	
10622-AAA	IEEE 802.11ac WiFi (40MHz, MCS6, 90pc duty cycle)	X	5.34	66.47	16.22	0.46	130.0	± 9.6 %
		Y	5.20	66.74	16.41		130.0	
		Z	5.43	66.52	16.33		130.0	

EX3DV4- SN:3903

September 28, 2017

10623-AAA	IEEE 802.11ac WiFi (40MHz, MCS7, 90pc duty cycle)	X	5.23	66.04	15.88	0.46	130.0	± 9.6 %
		Y	5.09	66.29	16.05		130.0	
		Z	5.33	66.12	16.02		130.0	
10624-AAA	IEEE 802.11ac WiFi (40MHz, MCS8, 90pc duty cycle)	X	5.42	66.24	16.05	0.46	130.0	± 9.6 %
		Y	5.28	66.50	16.22		130.0	
		Z	5.52	66.30	16.17		130.0	
10625-AAA	IEEE 802.11ac WiFi (40MHz, MCS9, 90pc duty cycle)	X	5.77	67.14	16.55	0.46	130.0	± 9.6 %
		Y	5.49	67.00	16.53		130.0	
		Z	5.88	67.23	16.68		130.0	
10626-AAA	IEEE 802.11ac WiFi (80MHz, MCS0, 90pc duty cycle)	X	5.56	66.29	15.98	0.46	130.0	± 9.6 %
		Y	5.46	66.54	16.15		130.0	
		Z	5.63	66.32	16.09		130.0	
10627-AAA	IEEE 802.11ac WiFi (80MHz, MCS1, 90pc duty cycle)	X	5.78	66.76	16.17	0.46	130.0	± 9.6 %
		Y	5.66	67.01	16.36		130.0	
		Z	5.87	66.82	16.29		130.0	
10628-AAA	IEEE 802.11ac WiFi (80MHz, MCS2, 90pc duty cycle)	X	5.60	66.38	15.92	0.46	130.0	± 9.6 %
		Y	5.48	66.53	16.05		130.0	
		Z	5.69	66.47	16.05		130.0	
10629-AAA	IEEE 802.11ac WiFi (80MHz, MCS3, 90pc duty cycle)	X	5.69	66.48	15.96	0.46	130.0	± 9.6 %
		Y	5.54	66.60	16.08		130.0	
		Z	5.78	66.54	16.08		130.0	
10630-AAA	IEEE 802.11ac WiFi (80MHz, MCS4, 90pc duty cycle)	X	6.06	67.73	16.58	0.46	130.0	± 9.6 %
		Y	5.78	67.53	16.54		130.0	
		Z	6.24	68.07	16.84		130.0	
10631-AAA	IEEE 802.11ac WiFi (80MHz, MCS5, 90pc duty cycle)	X	6.02	67.75	16.79	0.46	130.0	± 9.6 %
		Y	5.80	67.70	16.83		130.0	
		Z	6.16	67.94	16.96		130.0	
10632-AAA	IEEE 802.11ac WiFi (80MHz, MCS6, 90pc duty cycle)	X	5.77	66.89	16.38	0.46	130.0	± 9.6 %
		Y	5.65	67.14	16.57		130.0	
		Z	5.86	66.93	16.48		130.0	
10633-AAA	IEEE 802.11ac WiFi (80MHz, MCS7, 90pc duty cycle)	X	5.68	66.58	16.05	0.46	130.0	± 9.6 %
		Y	5.53	66.74	16.19		130.0	
		Z	5.79	66.72	16.20		130.0	
10634-AAA	IEEE 802.11ac WiFi (80MHz, MCS8, 90pc duty cycle)	X	5.66	66.62	16.13	0.46	130.0	± 9.6 %
		Y	5.53	66.81	16.28		130.0	
		Z	5.77	66.72	16.26		130.0	
10635-AAA	IEEE 802.11ac WiFi (80MHz, MCS9, 90pc duty cycle)	X	5.55	65.94	15.52	0.46	130.0	± 9.6 %
		Y	5.38	66.05	15.62		130.0	
		Z	5.65	66.06	15.67		130.0	
10636-AAB	IEEE 802.11ac WiFi (160MHz, MCS0, 90pc duty cycle)	X	6.97	66.68	16.08	0.46	130.0	± 9.6 %
		Y	6.87	66.88	16.23		130.0	
		Z	6.04	66.72	16.19		130.0	
10637-AAB	IEEE 802.11ac WiFi (160MHz, MCS1, 90pc duty cycle)	X	6.11	67.01	16.23	0.46	130.0	± 9.6 %
		Y	6.00	67.18	16.37		130.0	
		Z	6.20	67.09	16.35		130.0	
10638-AAB	IEEE 802.11ac WiFi (160MHz, MCS2, 90pc duty cycle)	X	6.11	66.99	16.20	0.46	130.0	± 9.6 %
		Y	6.01	67.20	16.35		130.0	
		Z	6.20	67.06	16.32		130.0	

Certificate No: EX3-3903\_Sep17

Page 37 of 38

EX3DV4- SN:3903

September 28, 2017

10639-AAB	IEEE 802.11ac WiFi (160MHz, MCS3, 90pc duty cycle)	X	6.11	66.99	16.25	0.46	130.0	± 9.6 %
		Y	5.98	67.14	16.37		130.0	
		Z	6.20	67.09	16.38		130.0	
10640-AAB	IEEE 802.11ac WiFi (160MHz, MCS4, 90pc duty cycle)	X	6.11	67.00	16.18	0.46	130.0	± 9.6 %
		Y	5.97	67.10	16.29		130.0	
		Z	6.22	67.13	16.34		130.0	
10641-AAB	IEEE 802.11ac WiFi (160MHz, MCS5, 90pc duty cycle)	X	6.14	66.85	16.13	0.46	130.0	± 9.6 %
		Y	6.03	67.04	16.28		130.0	
		Z	6.23	66.91	16.25		130.0	
10642-AAB	IEEE 802.11ac WiFi (160MHz, MCS6, 90pc duty cycle)	X	6.21	67.19	16.48	0.46	130.0	± 9.6 %
		Y	6.08	67.34	16.60		130.0	
		Z	6.30	67.26	16.59		130.0	
10643-AAB	IEEE 802.11ac WiFi (160MHz, MCS7, 90pc duty cycle)	X	6.03	66.81	16.18	0.46	130.0	± 9.6 %
		Y	5.91	66.97	16.31		130.0	
		Z	6.12	66.91	16.31		130.0	
10644-AAB	IEEE 802.11ac WiFi (160MHz, MCS8, 90pc duty cycle)	X	6.20	67.34	16.48	0.46	130.0	± 9.6 %
		Y	6.01	67.30	16.49		130.0	
		Z	6.33	67.53	16.65		130.0	
10645-AAB	IEEE 802.11ac WiFi (160MHz, MCS9, 90pc duty cycle)	X	6.58	68.03	16.75	0.46	130.0	± 9.6 %
		Y	6.10	67.22	16.41		130.0	
		Z	6.66	68.05	16.85		130.0	
10646-AAD	LTE-TDD (SC-FDMA, 1 RB, 5 MHz, QPSK, UL Subframe=2.7)	X	14.16	100.58	33.72	9.30	60.0	± 9.6 %
		Y	16.39	109.36	37.64		60.0	
		Z	26.10	114.77	38.50		60.0	
10647-AAC	LTE-TDD (SC-FDMA, 1 RB, 20 MHz, QPSK, UL Subframe=2.7)	X	12.81	98.94	33.31	9.30	60.0	± 9.6 %
		Y	13.55	105.58	36.60		60.0	
		Z	25.78	113.54	38.28		60.0	
10648-AAA	CDMA2000 (1x Advanced)	X	0.68	62.37	10.24	0.00	150.0	± 9.6 %
		Y	0.61	62.94	9.90		150.0	
		Z	0.71	62.50	10.56		150.0	
10652-AAB	LTE-TDD (OFDMA, 5 MHz, E-TM 3.1, Clipping 44%)	X	3.56	65.99	15.98	2.23	80.0	± 9.6 %
		Y	3.54	67.19	16.48		80.0	
		Z	3.93	67.04	16.69		80.0	
10653-AAB	LTE-TDD (OFDMA, 10 MHz, E-TM 3.1, Clipping 44%)	X	4.12	65.70	16.25	2.23	80.0	± 9.6 %
		Y	4.04	66.39	16.60		80.0	
		Z	4.46	66.56	16.82		80.0	
10654-AAB	LTE-TDD (OFDMA, 15 MHz, E-TM 3.1, Clipping 44%)	X	4.10	65.42	16.26	2.23	80.0	± 9.6 %
		Y	4.04	66.01	16.60		80.0	
		Z	4.40	66.25	16.82		80.0	
10655-AAB	LTE-TDD (OFDMA, 20 MHz, E-TM 3.1, Clipping 44%)	X	4.15	65.45	16.31	2.23	80.0	± 9.6 %
		Y	4.10	65.96	16.63		80.0	
		Z	4.46	66.30	16.86		80.0	

<sup>6</sup> Uncertainty is determined using the max. deviation from linear response applying rectangular distribution and is expressed for the square of the field value.

**Calibration Laboratory of  
Schmid & Partner  
Engineering AG**  
Zeughausstrasse 43, 8004 Zurich, Switzerland



**S** Schweizerischer Kalibrierdienst  
**C** Service suisse d'étalonnage  
**S** Servizio svizzero di taratura  
**S** Swiss Calibration Service

Accredited by the Swiss Accreditation Service (SAS)  
The Swiss Accreditation Service is one of the signatories to the EA  
Multilateral Agreement for the recognition of calibration certificates

Accreditation No.: **SCS 0108**

Client **HCT (Dymetc)**

Certificate No: **EX3-3968\_May18**

**CALIBRATION CERTIFICATE**

Object: **EX3DV4 - SN:3968**

Calibration procedure(s): **QA CAL-01.v9, QA CAL-12.v9, QA CAL-14.v4, QA CAL-23.v5,  
QA CAL-25.v6  
Calibration procedure for dosimetric E-field probes**

Calibration date: **May 31, 2018**

This calibration certificate documents the traceability to national standards, which realize the physical units of measurements (SI).  
The measurements and the uncertainties with confidence probability are given on the following pages and are part of the certificate.

All calibrations have been conducted in the closed laboratory facility: environment temperature (22 ± 3)°C and humidity < 70%.

Calibration Equipment used (M&TE critical for calibration)

Primary Standards	ID	Cal Date (Certificate No.)	Scheduled Calibration
Power meter NRP	SN: 104778	04-Apr-18 (No. 217-02672/02673)	Apr-19
Power sensor NRP-Z91	SN: 103244	04-Apr-18 (No. 217-02672)	Apr-19
Power sensor NRP-Z91	SN: 103245	04-Apr-18 (No. 217-02673)	Apr-19
Reference 20 dB Attenuator	SN: S5277 (20x)	04-Apr-18 (No. 217-02682)	Apr-19
Reference Probe ES3DV2	SN: 3013	30-Dec-17 (No. ES3-3013_Dec17)	Dec-18
DAE4	SN: 660	21-Dec-17 (No. DAE4-660_Dec17)	Dec-18
Secondary Standards	ID	Check Date (In house)	Scheduled Check
Power meter E4419B	SN: GB41293874	06-Apr-16 (In house check Jun-16)	In house check: Jun-18
Power sensor E4412A	SN: MY41498087	06-Apr-16 (In house check Jun-16)	In house check: Jun-18
Power sensor E4412A	SN: 000110210	06-Apr-16 (In house check Jun-16)	In house check: Jun-18
RF generator HP 8648C	SN: US3642U01700	04-Aug-99 (In house check Jun-16)	In house check: Jun-18
Network Analyzer HP 8753E	SN: US37390585	18-Oct-01 (In house check Oct-17)	In house check: Oct-19

	Name	Function	Signature
Calibrated by:	Jeton Kastrab	Laboratory Technician	
Approved by:	Katja Pokovic	Technical Manager	

Issued: May 31, 2018

This calibration certificate shall not be reproduced except in full without written approval of the laboratory.

Certificate No: EX3-3968\_May18

Page 1 of 39

결재	담당자	확인자
	 SN/가스트라브 2019. 06. 11	 GT/포코비치 2019. 06. 11

**Calibration Laboratory of  
Schmid & Partner  
Engineering AG**  
Zeughausstrasse 43, 8004 Zurich, Switzerland



**S** Schweizerischer Kalibrierdienst  
**S** Service suisse d'étalonnage  
**C** Servizio svizzero di taratura  
**S** Swiss Calibration Service

Accredited by the Swiss Accreditation Service (SAS)  
The Swiss Accreditation Service is one of the signatories to the EA  
Multilateral Agreement for the recognition of calibration certificates

Accreditation No.: **SCS 0108**

**Glossary:**

TSL	tissue simulating liquid
NORM <sub>x,y,z</sub>	sensitivity in free space
ConvF	sensitivity in TSL / NORM <sub>x,y,z</sub>
DCP	diode compression point
CF	crest factor (1/duty_cycle) of the RF signal
A, B, C, D	modulation dependent linearization parameters
Polarization $\varphi$	$\varphi$ rotation around probe axis
Polarization $\theta$	$\theta$ rotation around an axis that is in the plane normal to probe axis (at measurement center), i.e., $\theta = 0$ is normal to probe axis
Connector Angle	information used in DASY system to align probe sensor X to the robot coordinate system

**Calibration is Performed According to the Following Standards:**

- a) IEEE Std 1528-2013, "IEEE Recommended Practice for Determining the Peak Spatial-Averaged Specific Absorption Rate (SAR) in the Human Head from Wireless Communications Devices: Measurement Techniques", June 2013
- b) IEC 62209-1, "Measurement procedure for the assessment of Specific Absorption Rate (SAR) from hand-held and body-mounted devices used next to the ear (frequency range of 300 MHz to 6 GHz)", July 2016
- c) IEC 62209-2, "Procedure to determine the Specific Absorption Rate (SAR) for wireless communication devices used in close proximity to the human body (frequency range of 30 MHz to 6 GHz)", March 2010
- d) KDB 865664, "SAR Measurement Requirements for 100 MHz to 6 GHz"

**Methods Applied and Interpretation of Parameters:**

- **NORM<sub>x,y,z</sub>**: Assessed for E-field polarization  $\theta = 0$  ( $f \leq 900$  MHz in TEM-cell;  $f > 1800$  MHz: R22 waveguide). NORM<sub>x,y,z</sub> are only intermediate values, i.e., the uncertainties of NORM<sub>x,y,z</sub> does not affect the  $E^2$ -field uncertainty inside TSL (see below ConvF).
- **NORM(f)<sub>x,y,z</sub>** = NORM<sub>x,y,z</sub> \* frequency\_response (see Frequency Response Chart). This linearization is implemented in DASY4 software versions later than 4.2. The uncertainty of the frequency response is included in the stated uncertainty of ConvF.
- **DCP<sub>x,y,z</sub>**: DCP are numerical linearization parameters assessed based on the data of power sweep with CW signal (no uncertainty required). DCP does not depend on frequency nor media.
- **PAR**: PAR is the Peak to Average Ratio that is not calibrated but determined based on the signal characteristics.
- **A<sub>x,y,z</sub>; B<sub>x,y,z</sub>; C<sub>x,y,z</sub>; D<sub>x,y,z</sub>; VR<sub>x,y,z</sub>**: A, B, C, D are numerical linearization parameters assessed based on the data of power sweep for specific modulation signal. The parameters do not depend on frequency nor media. VR is the maximum calibration range expressed in RMS voltage across the diode.
- **ConvF and Boundary Effect Parameters**: Assessed in flat phantom using E-field (or Temperature Transfer Standard for  $f \leq 800$  MHz) and inside waveguide using analytical field distributions based on power measurements for  $f > 800$  MHz. The same setups are used for assessment of the parameters applied for boundary compensation (alpha, depth) of which typical uncertainty values are given. These parameters are used in DASY4 software to improve probe accuracy close to the boundary. The sensitivity in TSL corresponds to NORM<sub>x,y,z</sub> \* ConvF whereby the uncertainty corresponds to that given for ConvF. A frequency dependent ConvF is used in DASY version 4.4 and higher which allows extending the validity from  $\pm 50$  MHz to  $\pm 100$  MHz.
- **Spherical Isotropy (3D deviation from isotropy)**: in a field of low gradients realized using a flat phantom exposed by a patch antenna.
- **Sensor Offset**: The sensor offset corresponds to the offset of virtual measurement center from the probe tip (on probe axis). No tolerance required.
- **Connector Angle**: The angle is assessed using the information gained by determining the NORM<sub>x</sub> (no uncertainty required).

EX3DV4 – SN:3968

May 31, 2018

# Probe EX3DV4

## SN:3968

Manufactured: September 30, 2013  
Calibrated: May 31, 2018

Calibrated for DASY/EASY Systems  
(Note: non-compatible with DASY2 system!)