

FCC ID: A3LSMG990U2

## Power Density Simulation Report

May 13, 2022

SAMSUNG ELECTRONICS

## 1. Simulation methodology for Power Density (PD)

### 1.1 Simulation tool

#### 1.1.1 Tool description

For the simulation approach to calculating power density (PD) evaluation for mobile phone with mmWave antenna modules, ANSYS Electromagnetics suite version 2020.R2 (HFSS) is used. ANSYS HFSS is one of several commercial tools for 3D full-wave electromagnetic simulation used for antenna and RF structure design of high frequency component. ANSYS Electromagnetics suite version 2020.R2 (HFSS) is implemented based on Finite Element Method (FEM), which operates in the frequency domain.

#### 1.1.2 Mesh and Convergence criteria

To solve the PD analysis using FEM, volume area containing simulated objects should be subdivided into electrically small parts that are called finite elements as the unknown functions. To subdivide system, the adaptive mesh technique in ANSYS Electromagnetics suite version 2020.R2 (HFSS) is used. ANSYS Electromagnetics suite version 2020.R2 (HFSS) starts to refine the initial mesh based on wavelength and calculate the error to iterative process for adaptive mesh refinement. The determination parameter of the number of iteration in ANSYS Electromagnetics suite version 2020.R2 (HFSS) is defined as convergence criteria, delta S, and the iterative adaptive mesh process repeats until the delta S is met. In ANSYS Electromagnetics suite version 2020.R2 (HFSS), the accuracy of converged results depends on the delta S. Figure 1 is an example of final adaptive mesh of the device (cross-section of top view).

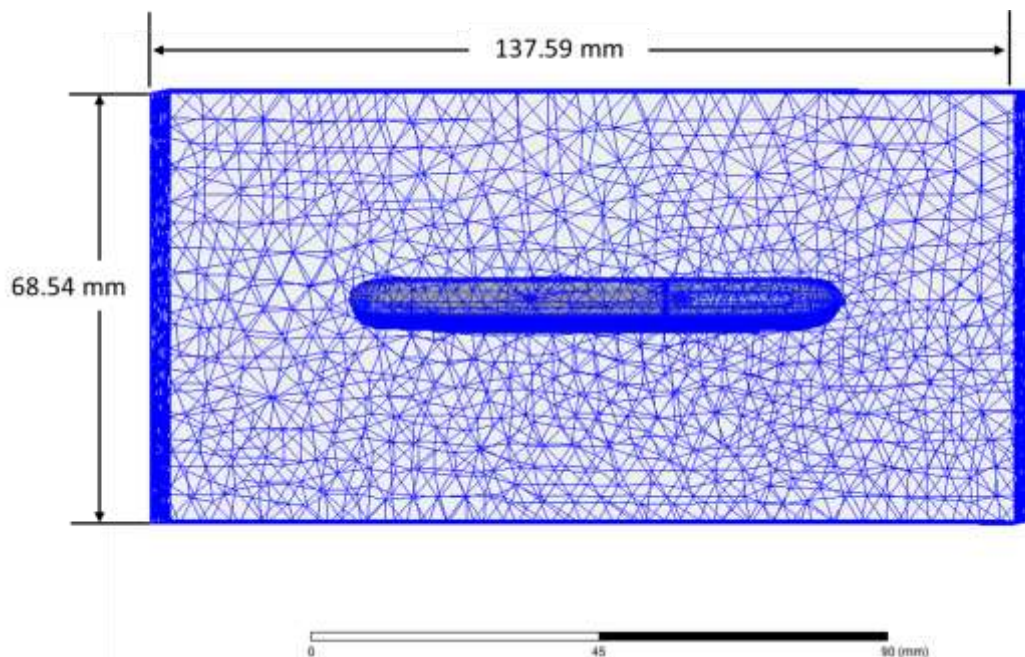

Figure 1 Example of the adaptive mesh technique (Top view)

### 1.1.3 Power density calculation

After solving 3D full-wave electromagnetic simulation, various kinds of physical quantities can be obtained. To calculate PD evaluation, two physical quantities, an electric field ( $\vec{E}$ ) and a magnetic field ( $\vec{H}$ ) are needed. The actual consumption power can be expressed as the real term of the Poynting vector ( $\vec{S}$ ) from the cross product of  $\vec{E}$  and complex conjugation of  $\vec{H}$  as shown below:

$$\langle \vec{S} \rangle = \text{Re} \left( \frac{1}{2} \vec{E} \times \vec{H}^* \right)$$

$\langle \vec{S} \rangle$  can be expressed as point power density based on a peak value of each spatial point on mesh grids, and obtained directly from ANSYS Electromagnetics suite version 2020.R1 (HFSS).

From the point power density  $\langle \vec{S} \rangle$ , the spatial-averaged power density ( $PD_{av}$ ) on an evaluated area ( $A$ ) can be derived as shown below:

$$PD_{av} = \frac{1}{A} \int_A \langle \vec{S} \rangle \cdot ds = \frac{1}{2A_{av}} \iint_{A_{av}} \| \text{Re}\{E \times H^*\} \| dA$$

, where the spatial-averaged power density ( $PD_{av}$ ) is total power density value considering on x, y and z components of point power density  $\langle \vec{S} \rangle$  and the evaluated area ( $A$ ) is  $4\text{cm}^2$ .

## 1.2 Simulation setup

### 1.2.1 3D modeling

Figure 2 shows the simulation model which is mounted two mmWave antenna modules. The simulation modeling includes most of the entire structure of device itself such as PCB, metal frame, battery, cables, and legacy antennas as well as mmWave antenna modules called as Ant K and Ant L. Ant K is placed on the left side and antennas are facing the left side, and Ant L is placed on the right side and antennas are facing the right side of the device.

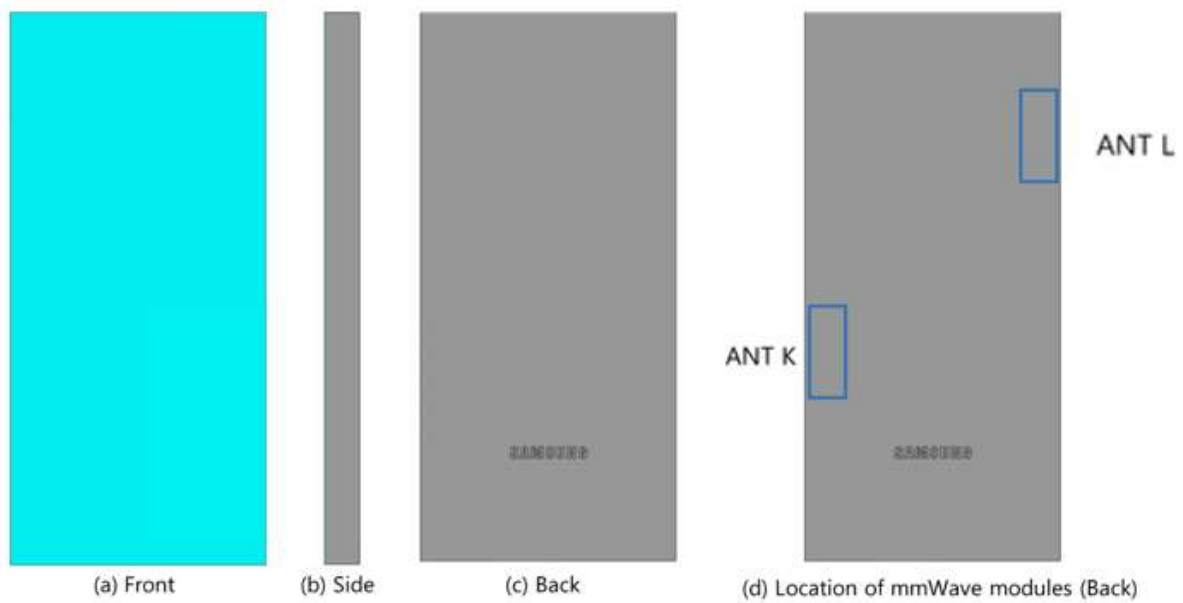

Figure 2 Simulation model which is mounted two mmWave antenna modules

### 1.2.2 PD evaluation planes

Table 1 shows the PD evaluation planes for each mmWave antenna module and Figure 3 shows the PD evaluation planes and truncation area of the simulation model to find worst case of beamforming cases. In Ant K case, five PD evaluation planes except bottom side are set up. The Ant K is placed at the upper of the device and the bottom side is excluded from the worst case because the distance from the bottom side is more than 10 lambda at 28GHz and 39 GHz. In Ant L case, five PD evaluation planes except top side are set up, Ant L is placed at the lower of the device and the top side is excluded from the worst case for the same reason as Ant K.

Please note that the “right” and “left” edge of mentioned in this report are defined from the perspective of looking at the device from the front side.

Table 1. PD evaluation planes

Module	Front	Back	Left From Front View	Right From Front View	Top	Bottom
	S1	S2	S3	S4	S5	S6
Ant L	O	O	O	O	O	X
Ant K	O	O	O	O	X	O

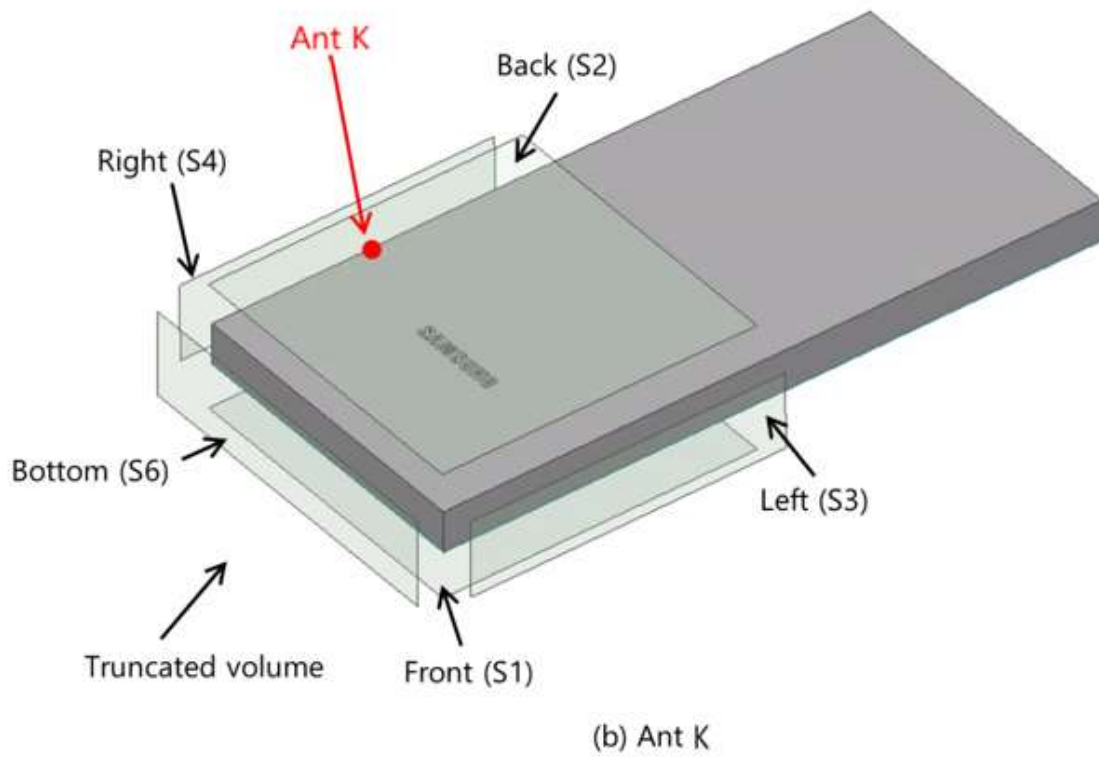
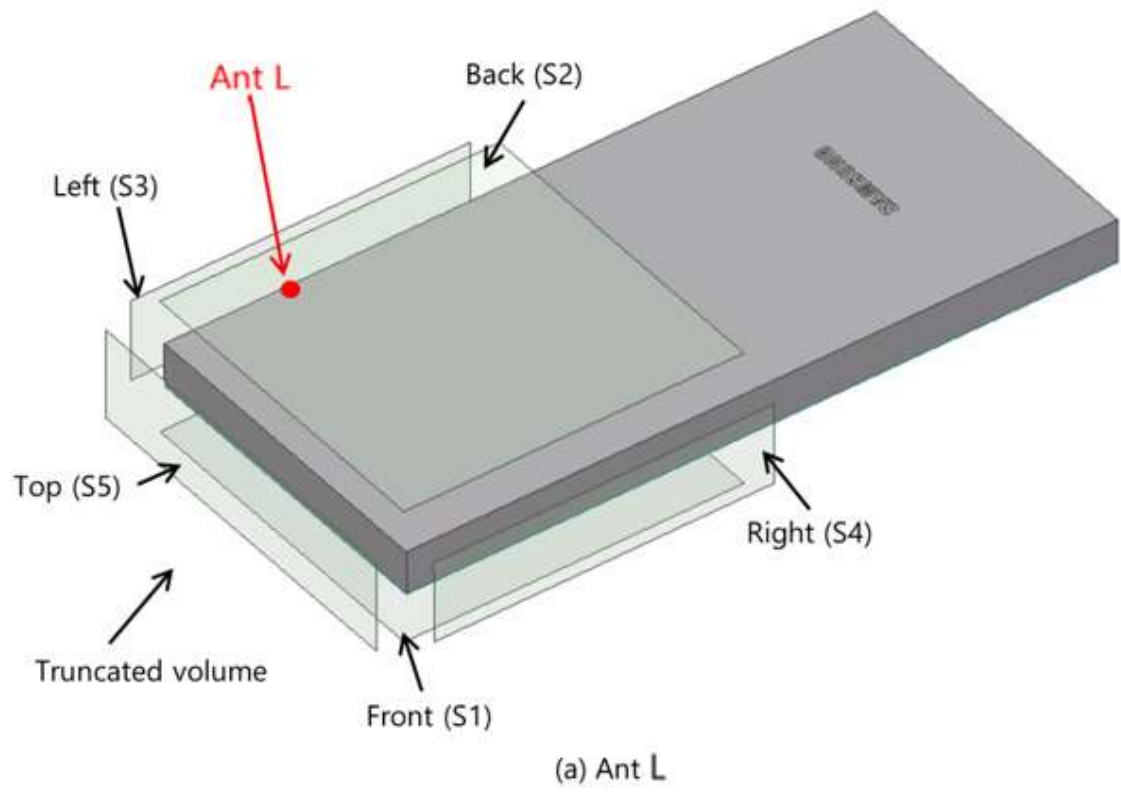

Figure 3. PD evaluation planes

### 1.2.3 Boundary condition

To simulate electromagnetic tool based on FEM, the boundary condition allows electromagnetic waves to be electrically open at the boundary and radiated far away without reflection. ANSYS Electromagnetics suite version 2020.R2 (HFSS) can support the absorbing boundary condition (ABC) for radiation boundary and make normally a quarter wave length from the radiating structure. In this report, to cover all beamforming cases of mmWave antenna modules, the three wavelength spacing from the device is used.

### 1.2.4 Source excitation condition

The number of antenna ports of ANT K and ANT L for source excitation are the same as 16. The antenna port of ANT K and L is divided into 8 ports for n261 1 x 4 patch array antennas, 8 ports for n260 1 x 4 patch array antennas. In the 8 ports included in each patch antenna, 4 ports are divided into vertical polarization feeding, and the other 4 ports are divided into horizontal polarization feeding.

Figure 4 shows the ANT L module structure and surrounding structure. The ANT L module is encrypted in the ANSYS Electromagnetics suite (HFSS) and can only check the feeding position.

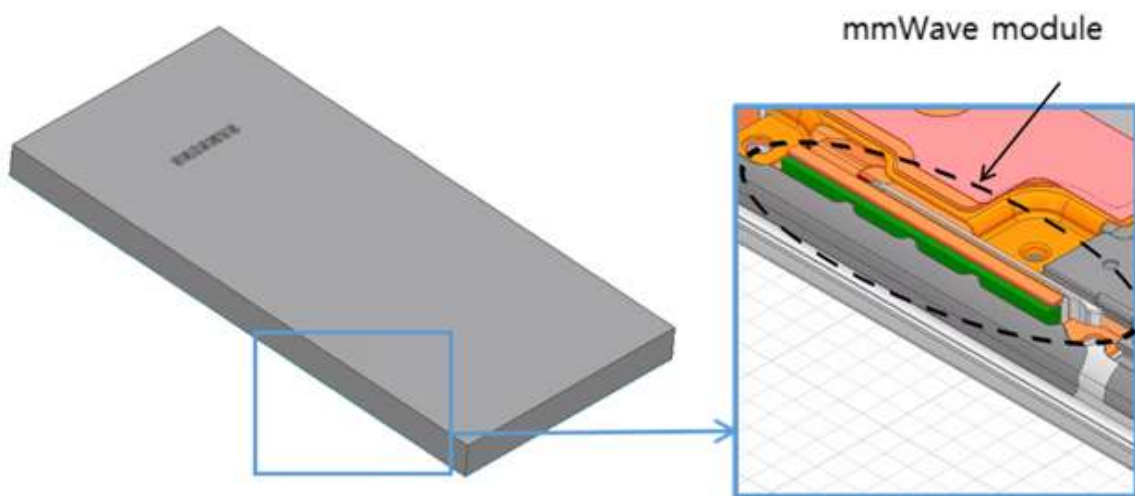

Figure 4. mmWave module (ANT L)

After finishing 3D full wave electromagnetic simulation of modeling structure, the magnitude and phase information can be loaded for each port by using “Edit Sources” function in ANSYS Electromagnetics suite (HFSS). Figure 5 shows an example of antenna port excitations.

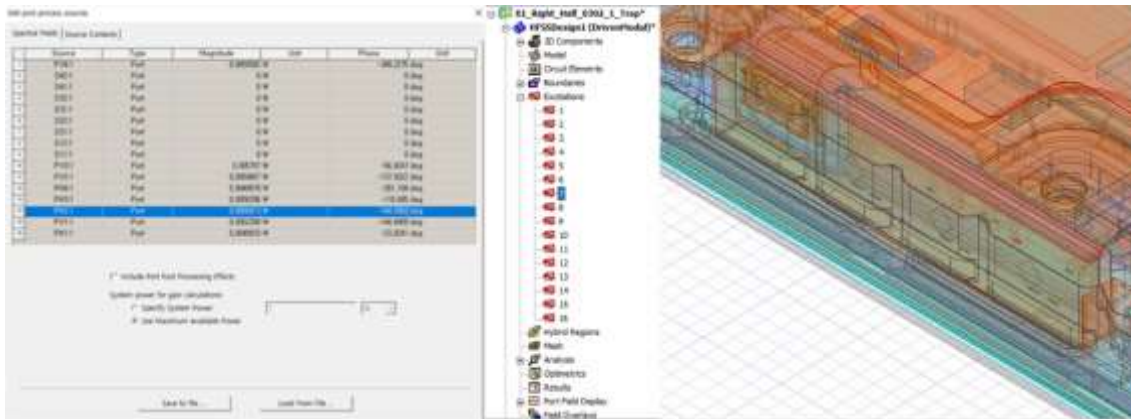

Figure 5. An example of port excitation (ANT L)

Since ANSYS Electromagnetics suite (HFSS) uses FEM solver based on frequency domain analysis method, the input source for the port excitation applies sinusoidal waveform for each frequency.

### 1.2.5 Condition of simulation completion

The simulation completion condition of ANSYS Electromagnetics suite (HFSS) is defined as  $\Delta S$ . The ANSYS Electromagnetics suite (HFSS) calculates the S-parameter for the mesh conditions of each step and determines whether to proceed with the operation of the next step by comparing the difference between the S-parameters in the previous step. A difference between the previous step and the current step of S-parameter is expressed as  $\Delta S$ , and the  $\Delta S$  generally sets 0.02. The simulation result of this report is the result of setting  $\Delta S$  to 0.02.

## 2. Simulation verification

### 2.1 Spatial-averaged power density

As mentioned in the previous chapter, the Poynting vector ( $\vec{S}$ ) can be obtained through cross product of an electric field ( $\vec{E}$ ) and complex conjugate of a magnetic field ( $\vec{H}$ ). The real term of the Poynting vector can be described as the point power density or peak power density. Using the point power density, the spatial-averaged power density can be obtained by the integral of  $4 \text{ cm}^2$  at  $2.5 \text{ mm}$  intervals of the point power density result. Figure 6 shows examples of the distribution plot of point power density and the averaged power density.

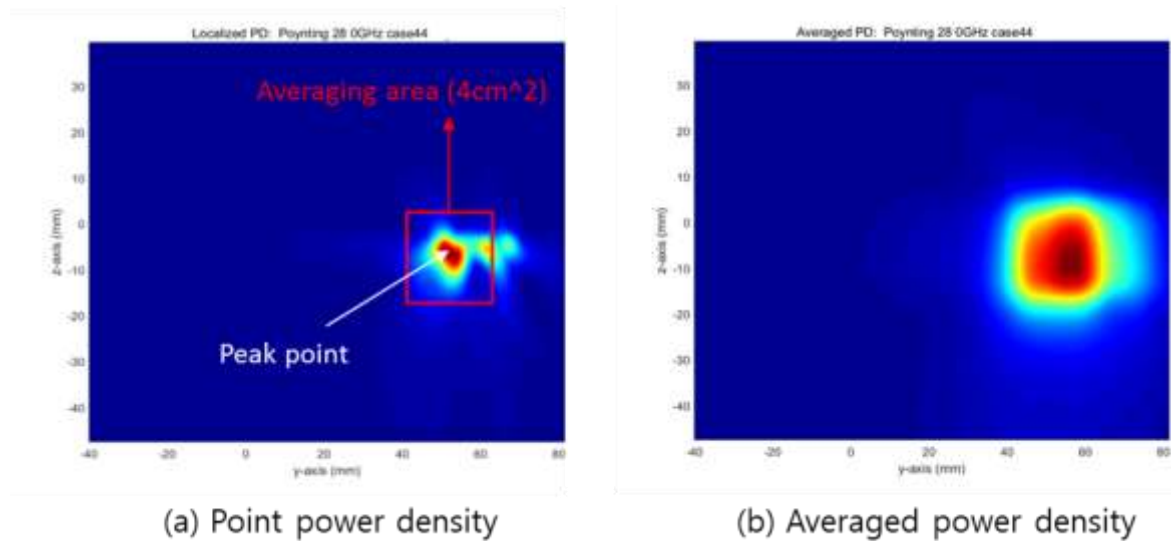

Figure 6. Power density distribution (Example)

### 2.2 Comparison between simulation and measurement

In this section, the simulated-power density distributions and measured-power density distributions are compared to each mmWave antenna.

Based on comparison of power density distributions, simulated power density and measured power density have a good correlation. The discrepancy in amplitude between simulated  $4 \text{ cm}^2$  averaged power density and measured  $4 \text{ cm}^2$  averaged power density is considered as housing influence and used in determining input power limit for each beam for RF exposure compliance.

The input powers per each active port are listed below for both Simulation and Measurement validation and power density characterization. For Simulation, these values were entered directly into HFSS model. For measurement, FTM S/W was used to input these values for each active port also.



Mode/Band	Antenna	Input Power (dBm) SISO	Input Power (dBm) MIMO
5G NR n261	K Patch	6.0	6.0
	L Patch	6.0	6.0
5G NR n260	K Patch	6.0	6.0
	L Patch	6.0	6.0

\* The below simulation and measurement result were performed at 2mm evaluation distance and 28GHz / 38.5GHz. The *input.power.limit* was determined based on below results.

Band	Beam ID	Antenna	Surface	Channel	4cm <sup>2</sup> avg. PD (mW/cm <sup>2</sup> )		
					Meas.	Sim	
n261	20	K (patch)	Back (S2)	Mid	0.486	0.651	
			Front (S1)	Mid	0.387	0.833	
			Right (S4)	Mid	0.894	1.627	
	148		Back (S2)	Mid	0.475	0.941	
			159	Front (S1)	Mid	0.286	1.224
				Right (S4)	Mid	1.020	2.291
	36	L (patch)	Back (S2)	Mid	0.472	0.661	
			Front (S1)	Mid	0.319	0.541	
			Left (S3)	Mid	0.775	1.233	
			25	Back (S2)	Mid	0.399	0.905
164				Front (S1)	Mid	0.253	0.933
	Left (S3)			Mid	0.796	2.022	
n260	33	K (patch)	Back (S2)	Mid	0.253	0.414	
	34		Front (S1)	Mid	0.567	1.174	
	24		Right (S4)	Mid	1.050	1.460	
	161		Back (S2)	Mid	0.475	0.862	
			Front (S1)	Mid	0.632	0.971	
			Right (S4)	Mid	0.878	1.880	
	153	L (patch)	Back (S2)	Mid	0.161	0.497	
			Front (S1)	Mid	0.365	0.785	
			Left (S3)	Mid	0.73	1.369	
			36	Back (S2)	Mid	0.364	0.903
				27	Front (S1)	Mid	0.469
Left (S3)	Mid				0.721	1.602	
35							
156							
163							

- n261 ANT K-Patch: Mid Channel, Beam ID 20, Back

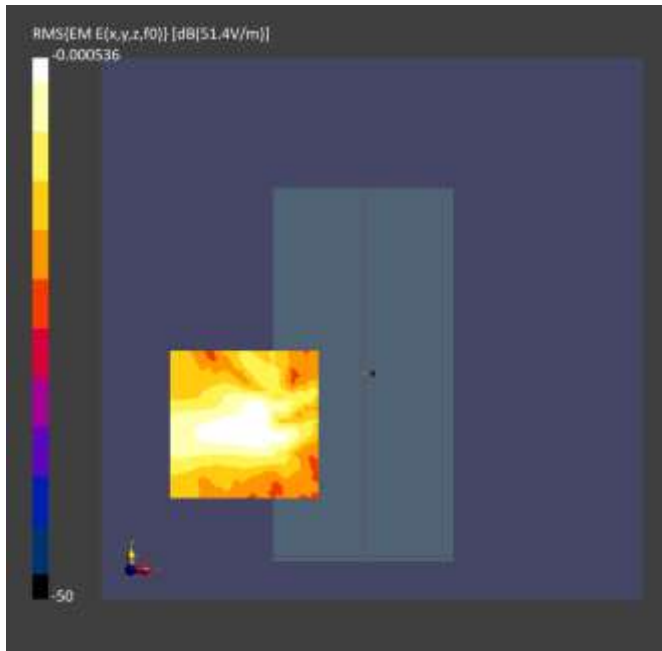

(a) measurement

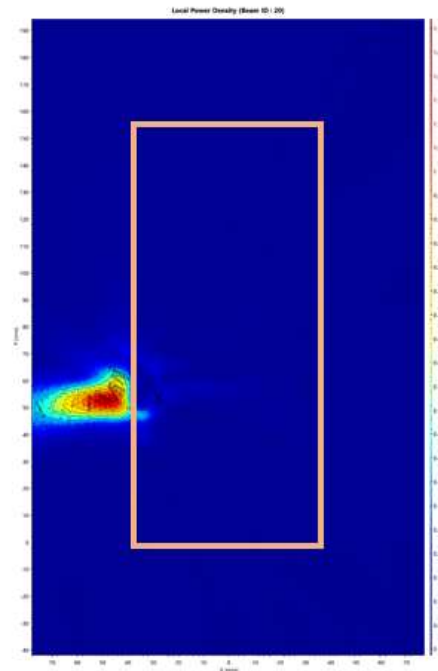

(b) simulation

ANT K-Patch: Mid Channel, Point power density

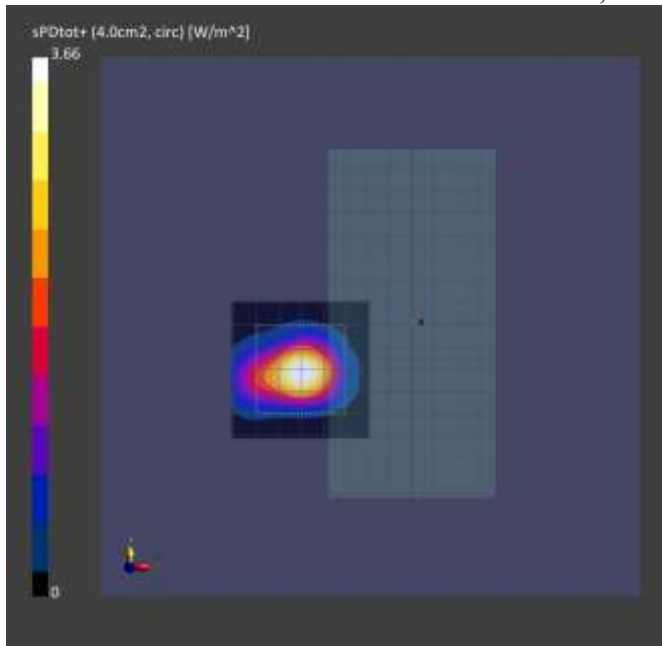

(a) measurement

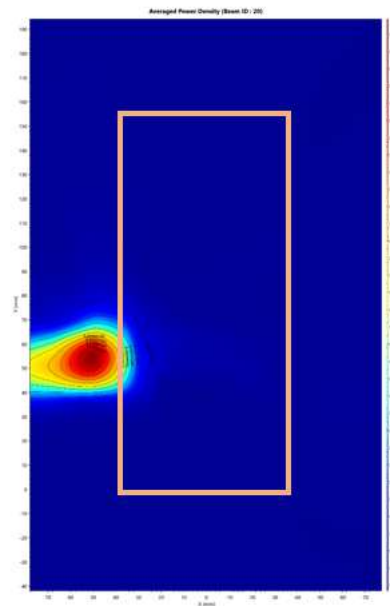

(b) simulation

ANT K-Patch: Mid Channel, 4cm<sup>2</sup> averaged power density

- n261 ANT K-Patch: Mid Channel, Beam ID 20, Front

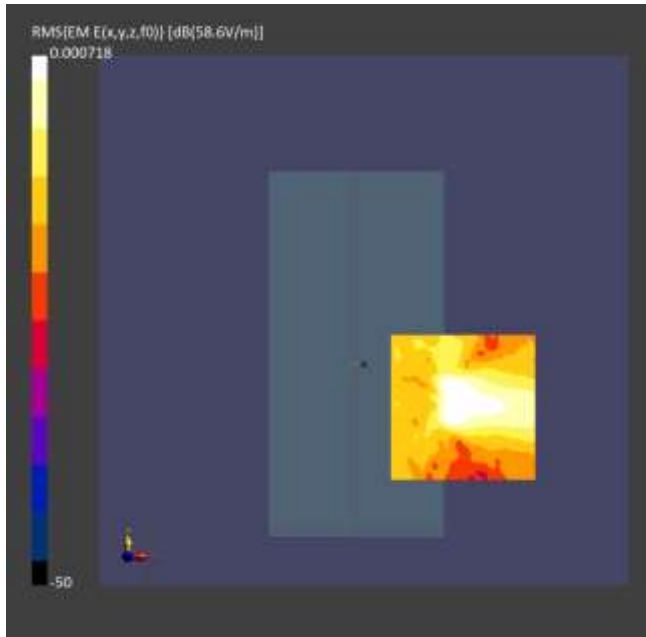

(a) measurement

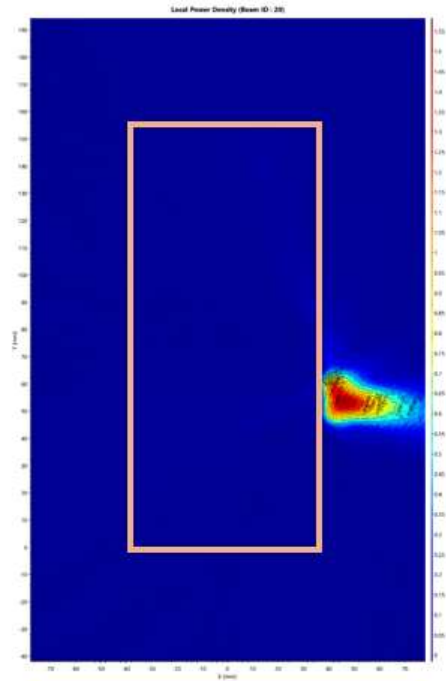

(b) simulation

ANT K-Patch: Mid Channel, Point power density

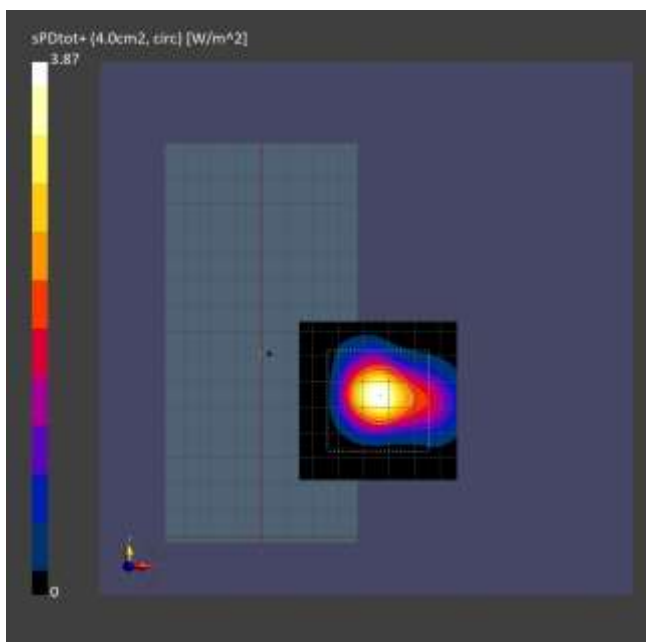

(a) measurement

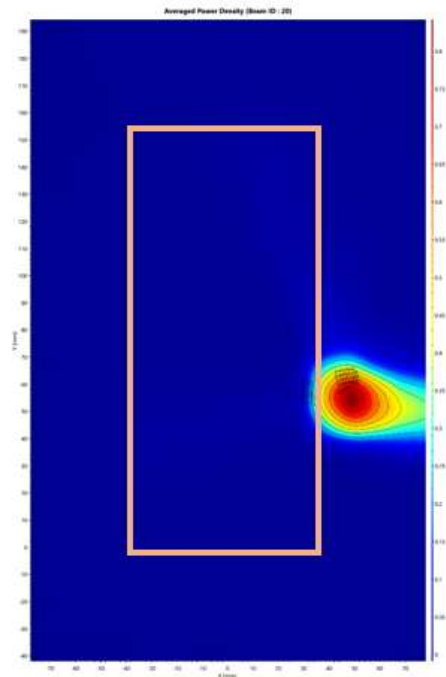

(b) simulation

ANT K-Patch: Mid Channel, 4cm<sup>2</sup> averaged power density

- n261 ANT K-Patch: Mid Channel, Beam ID 20, Right

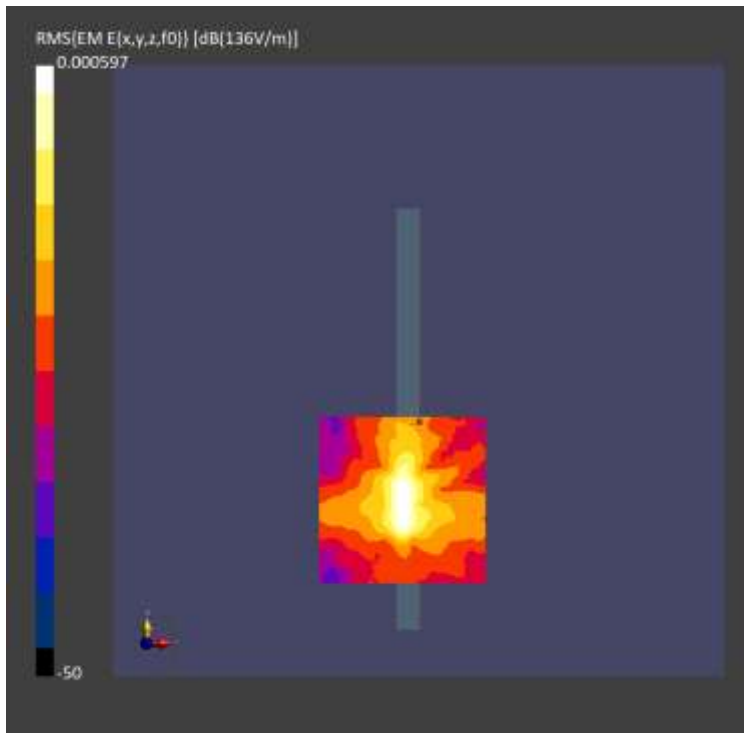

(a) measurement

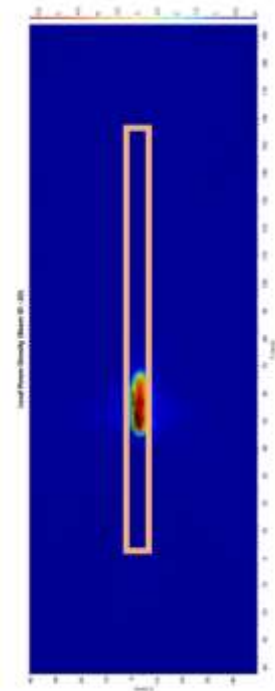

(b) simulation

ANT K-Patch: Mid Channel, Point power density

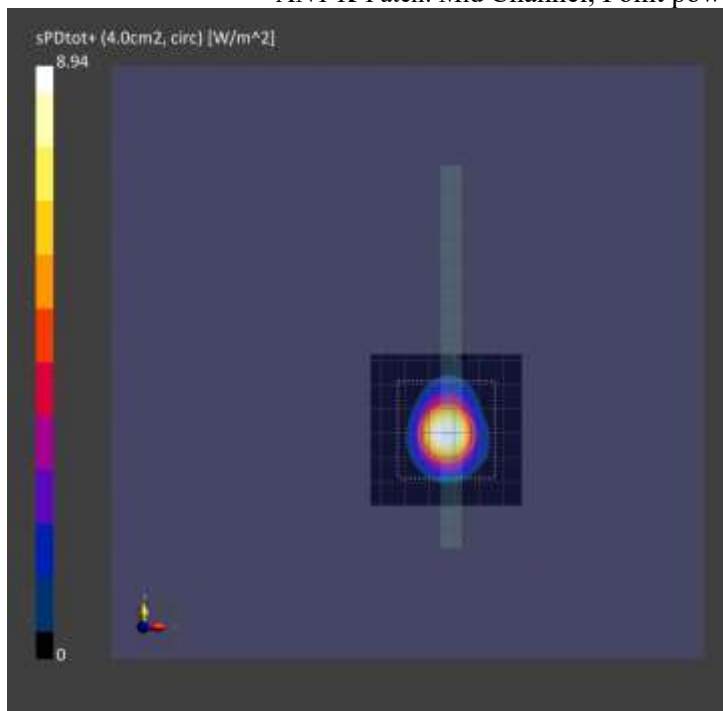

(a) measurement

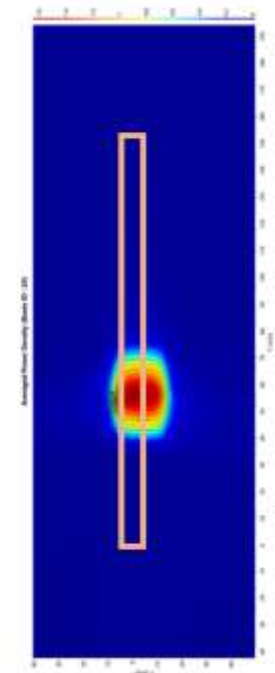

(b) simulation

ANT K-Patch: Mid Channel, 4cm<sup>2</sup> averaged power density

- n261 ANT K-Patch: Mid Channel, Beam ID 148, Back

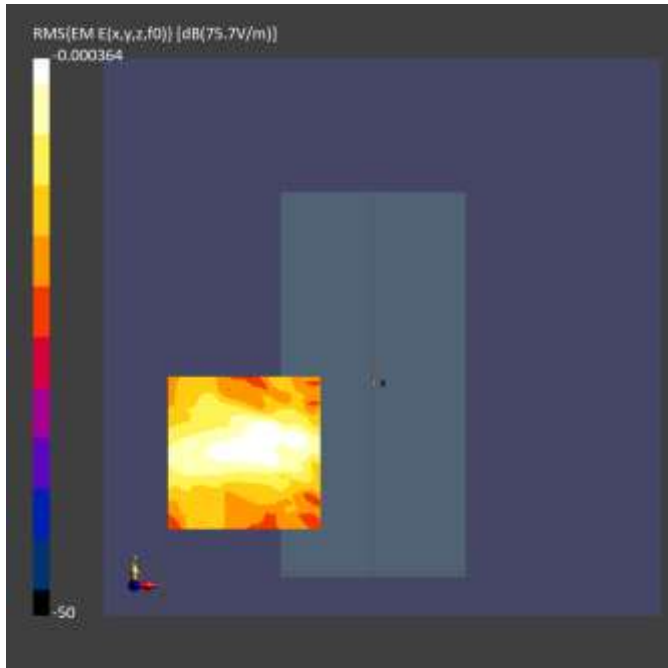

(a) measurement

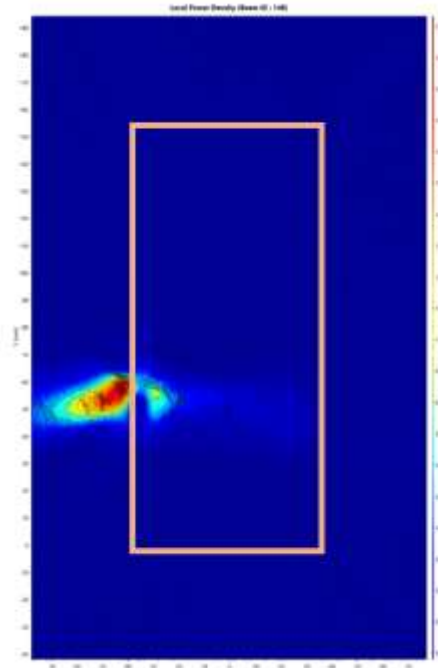

(b) simulation

ANT K-Patch: Mid Channel, Point power density

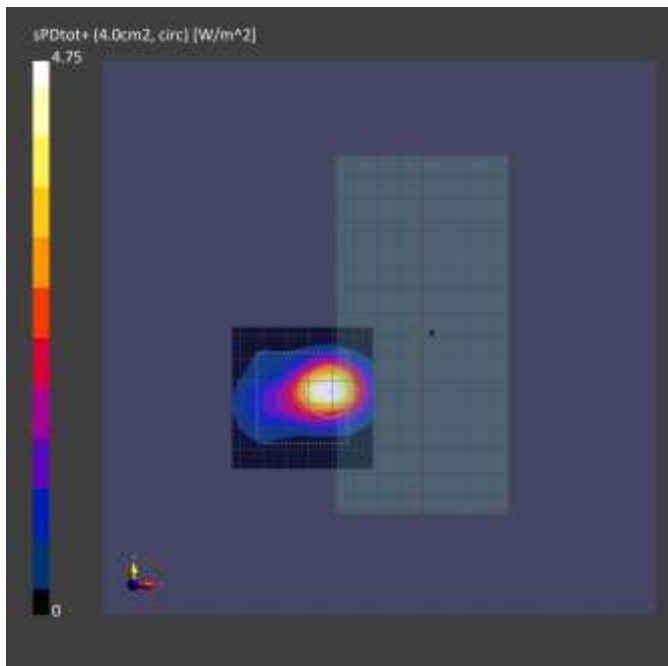

(a) measurement

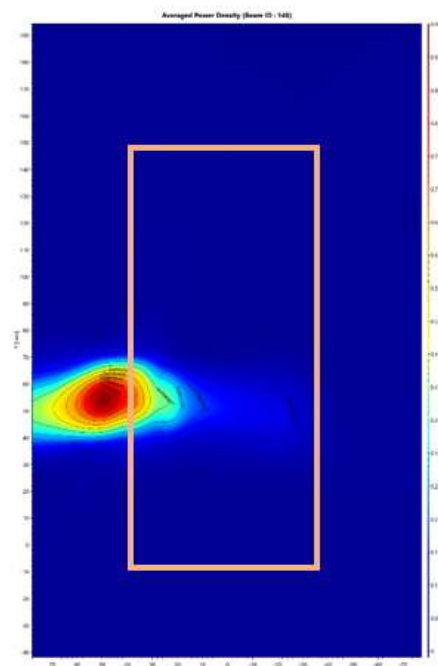

(b) simulation

ANT K-Patch: Mid Channel, 4cm<sup>2</sup> averaged power density

- n261 ANT K-Patch: Mid Channel, Beam ID 159, Front

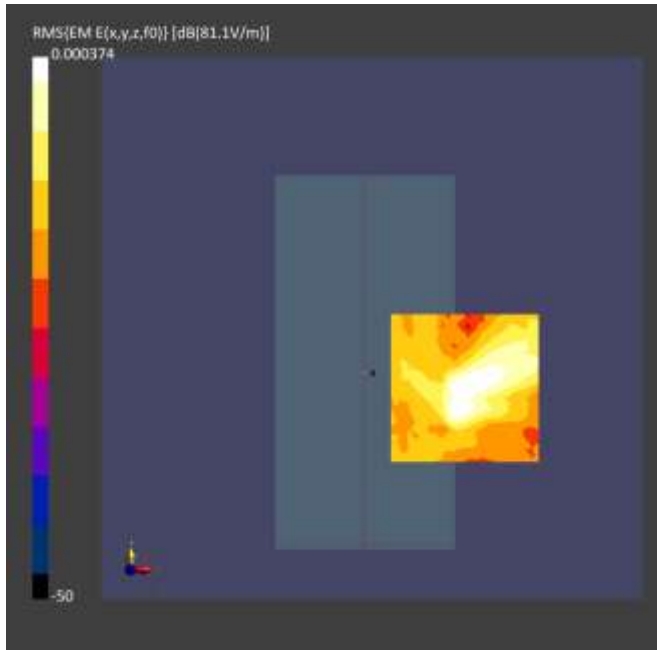

(a) measurement

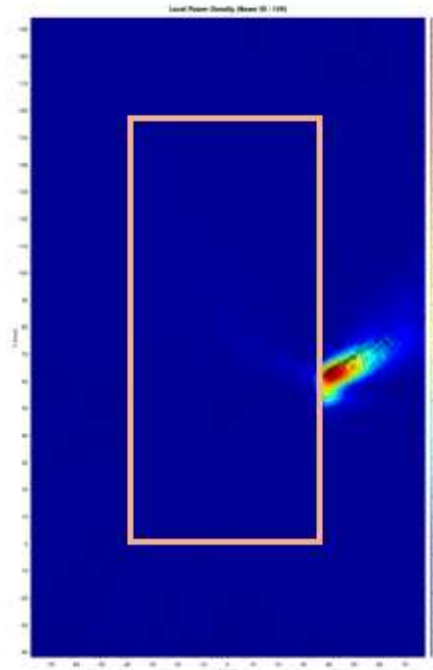

(b) simulation

ANT K-Patch: Mid Channel, Point power density

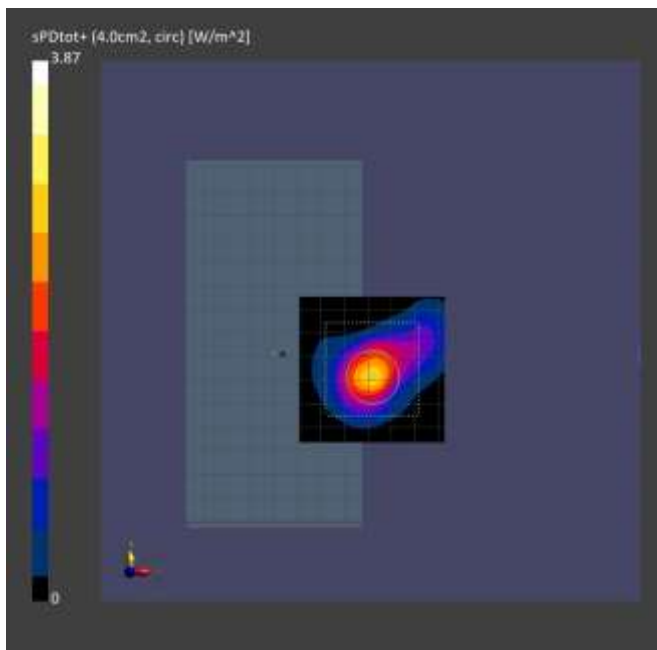

(a) measurement

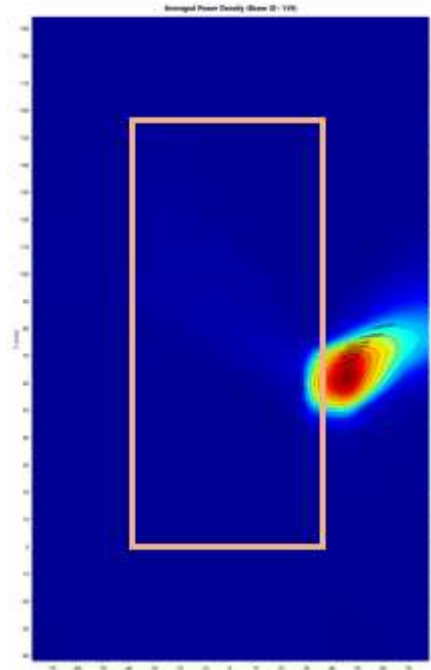

(b) simulation

ANT K-Patch: Mid Channel, 4cm<sup>2</sup> averaged power density

- n261 ANT K-Patch: Mid Channel, Beam ID 159, Right

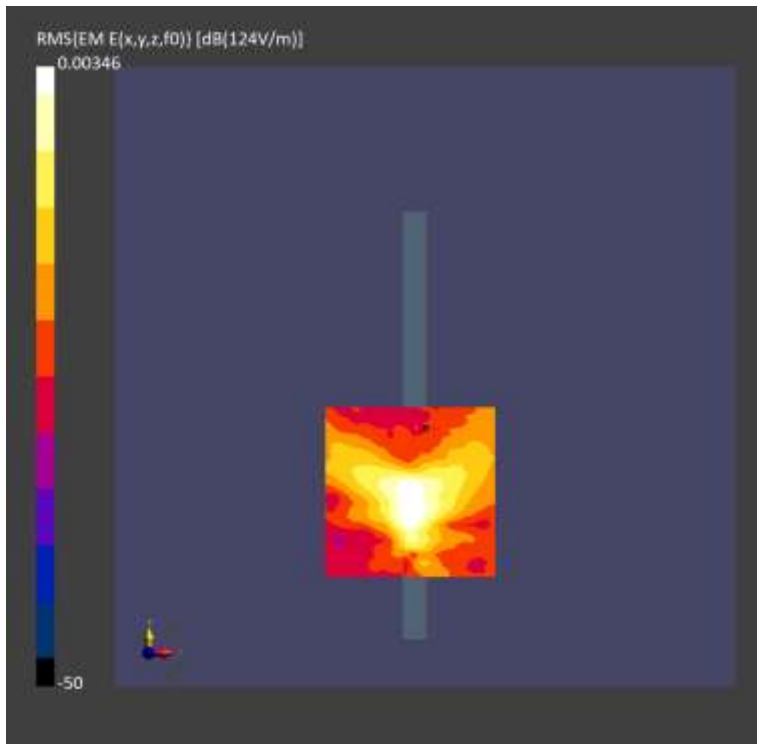

(a) measurement

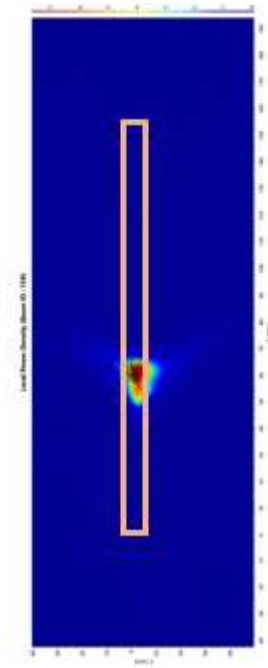

(b) simulation

ANT K-Patch: Mid Channel, Point power density

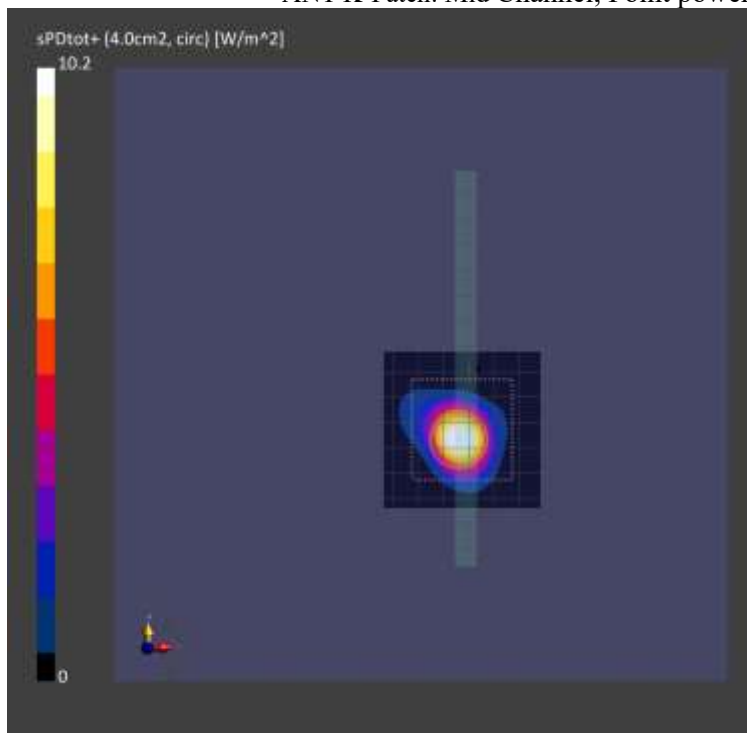

(a) measurement

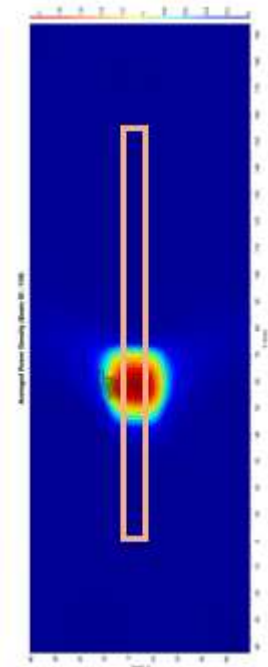

(b) simulation

ANT K-Patch: Mid Channel, 4cm<sup>2</sup> averaged power density

- n261 ANT L-Patch: Mid Channel, Beam ID 36, Back

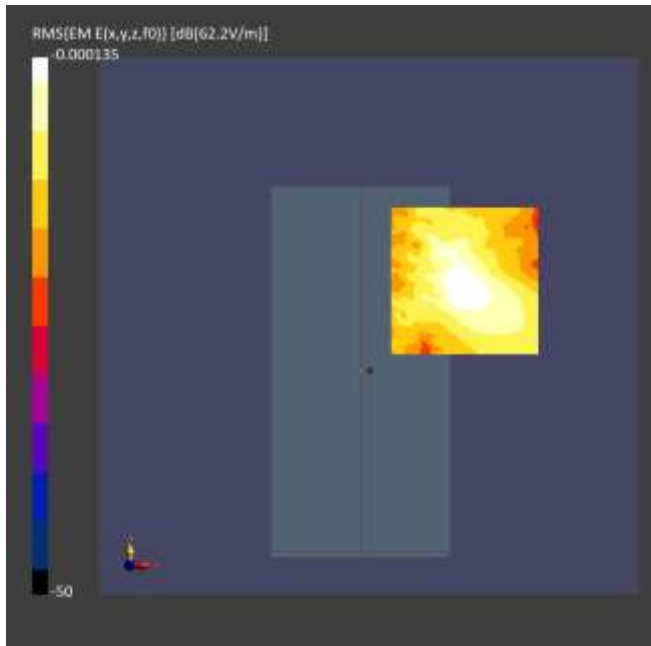

(a) measurement

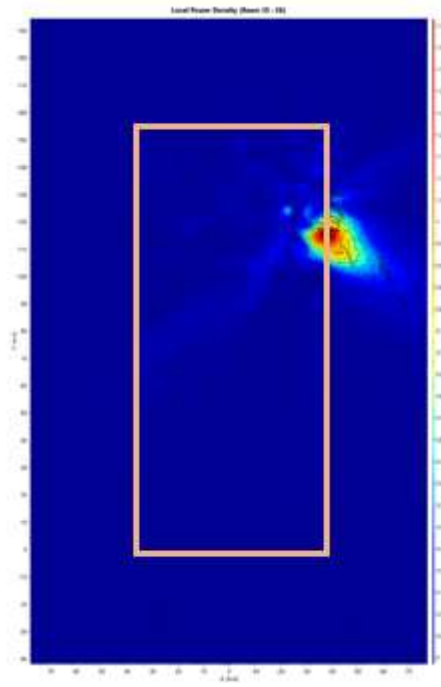

(b) simulation

ANT L-Patch: Mid Channel, Point power density

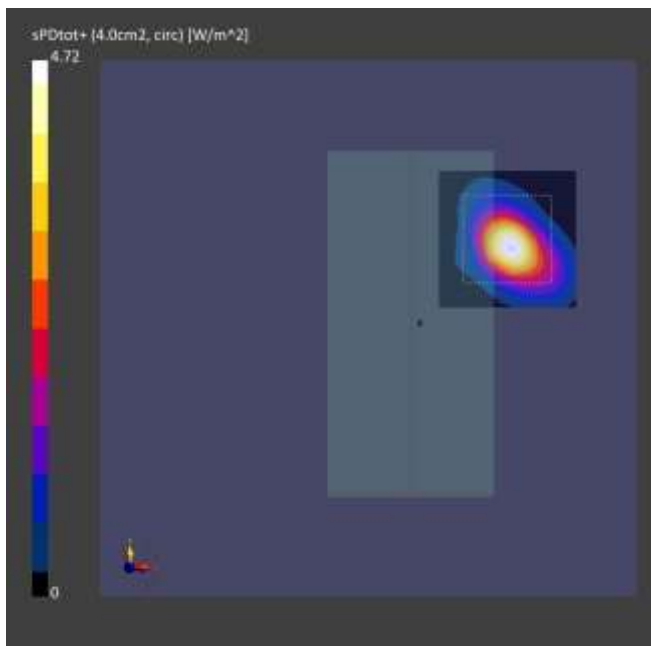

(a) measurement

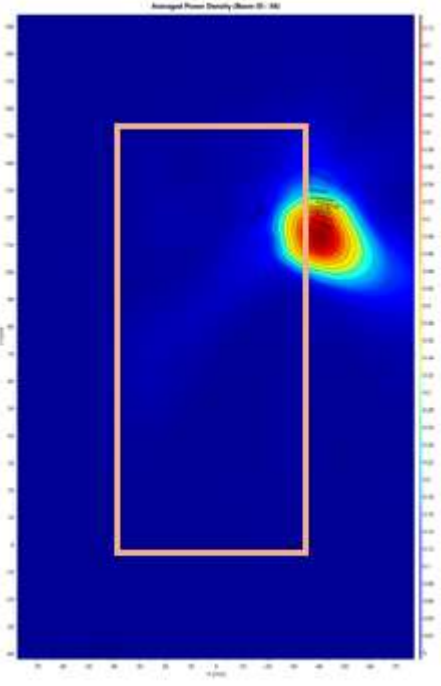

(b) simulation

ANT L-Patch: Mid Channel, 4cm<sup>2</sup> averaged power density



- n261 ANT L-Patch: Mid Channel, Beam ID 25, Front

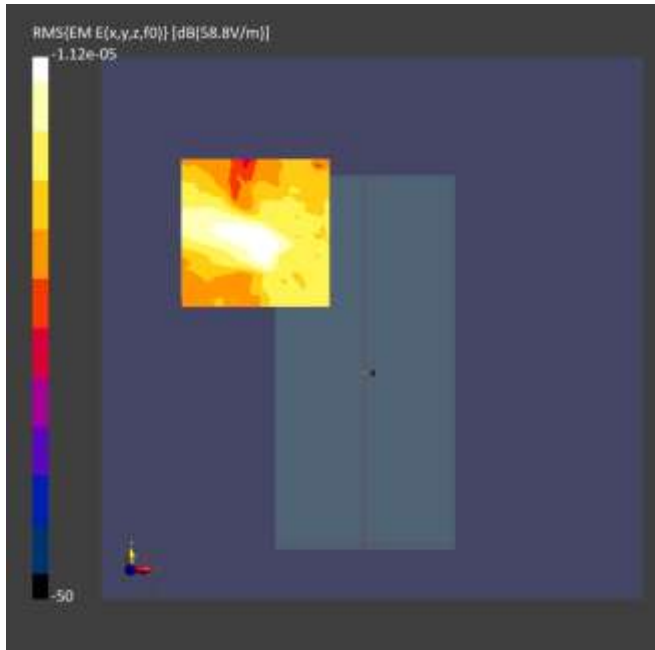

(a) measurement

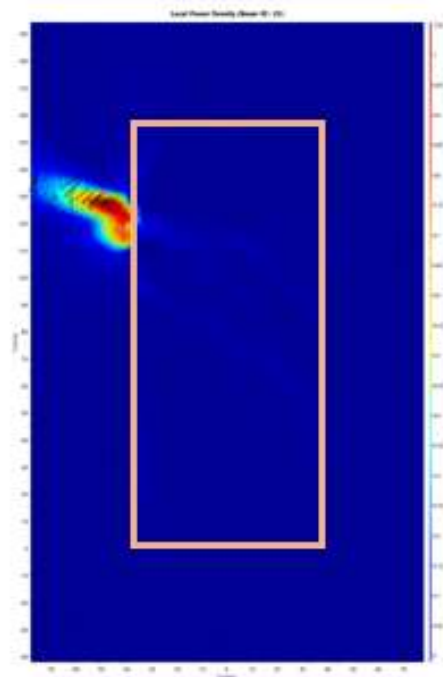

(b) simulation

ANT L-Patch: Mid Channel, Point power density

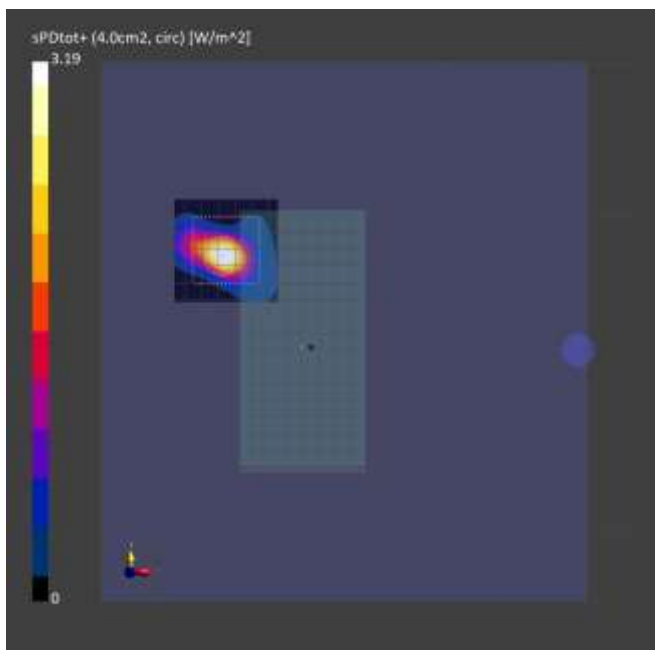

(a) measurement

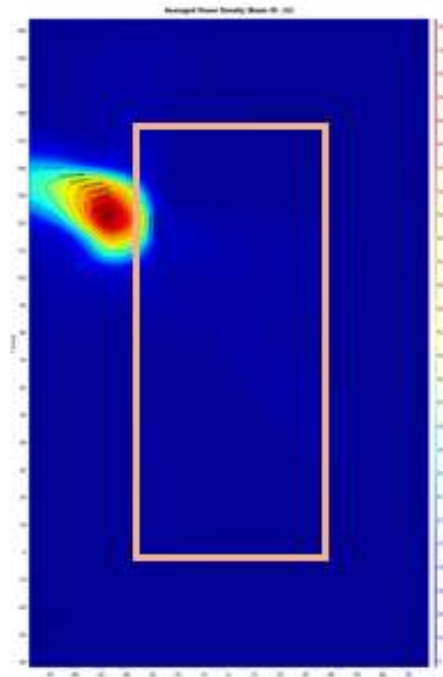

(b) simulation

ANT L-Patch: Mid Channel, 4cm<sup>2</sup> averaged power density

- n261 ANT L-Patch: Mid Channel, Beam ID 25, Left

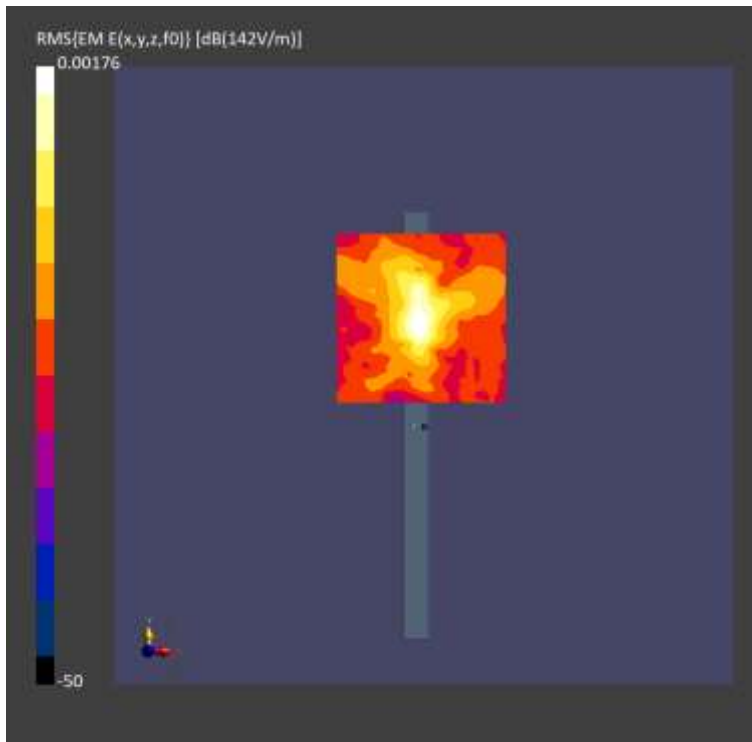

(a) measurement

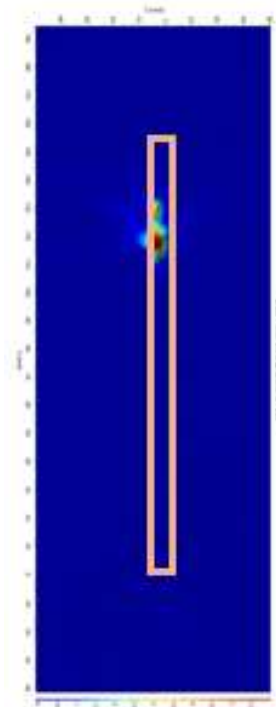

(b) simulation

ANT L-Patch: Mid Channel, Point power density

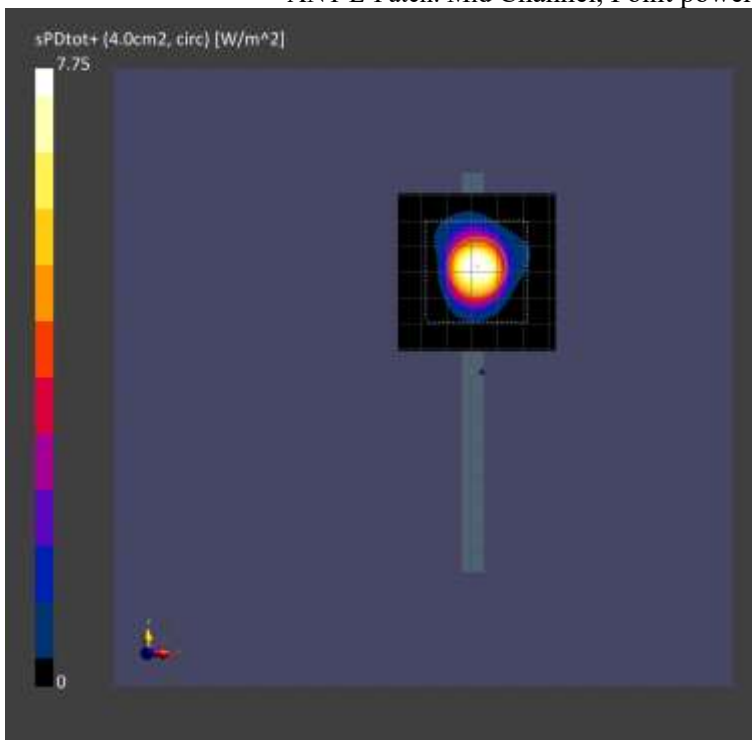

(a) measurement

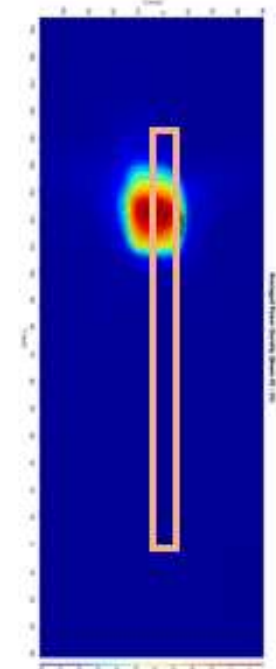

(b) simulation

ANT L-Patch: Mid Channel, 4cm<sup>2</sup> averaged power density

n261 ANT L-Patch: Mid Channel, Beam ID 164, Back

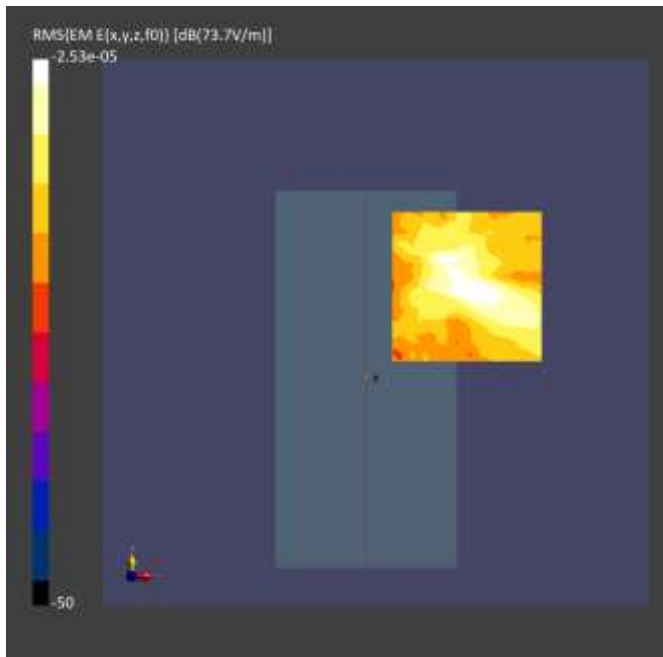

(a) measurement

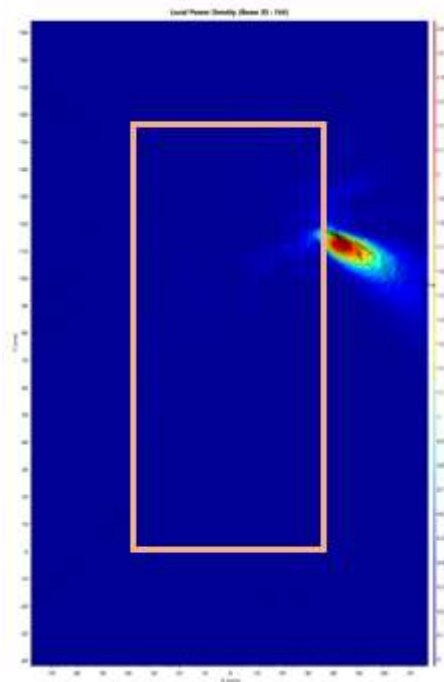

(b) simulation

ANT L-Patch: Mid Channel, Point power density

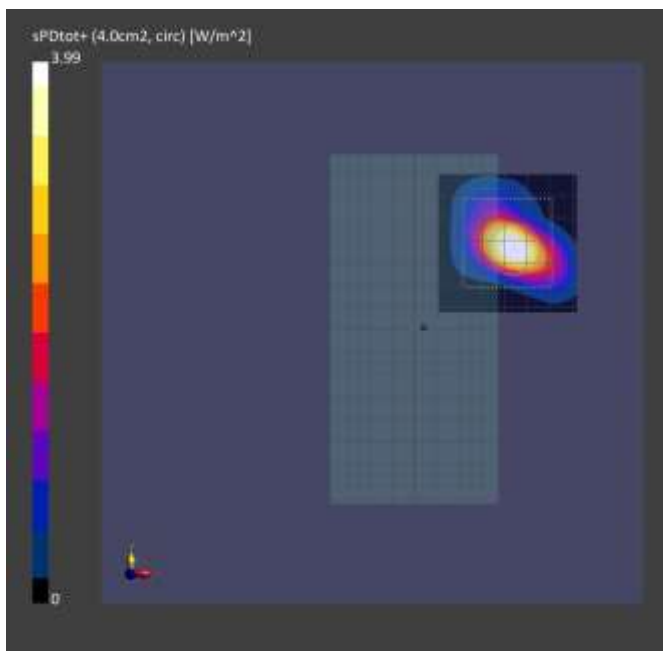

(a) measurement

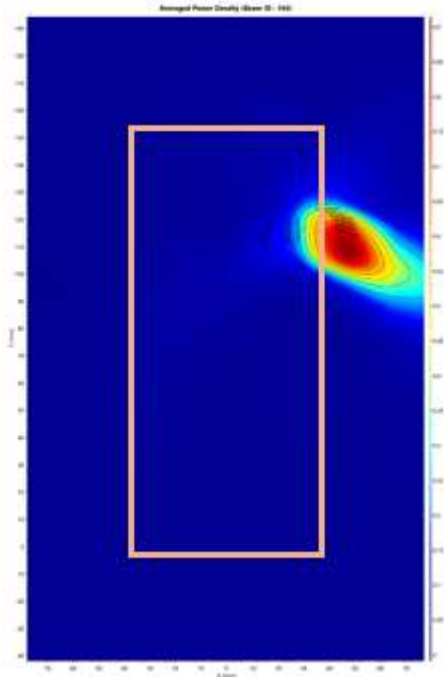

(b) simulation

ANT L-Patch: Mid Channel, 4cm<sup>2</sup> averaged power density

- n261 ANT L-Patch: Mid Channel, Beam ID 164, Front

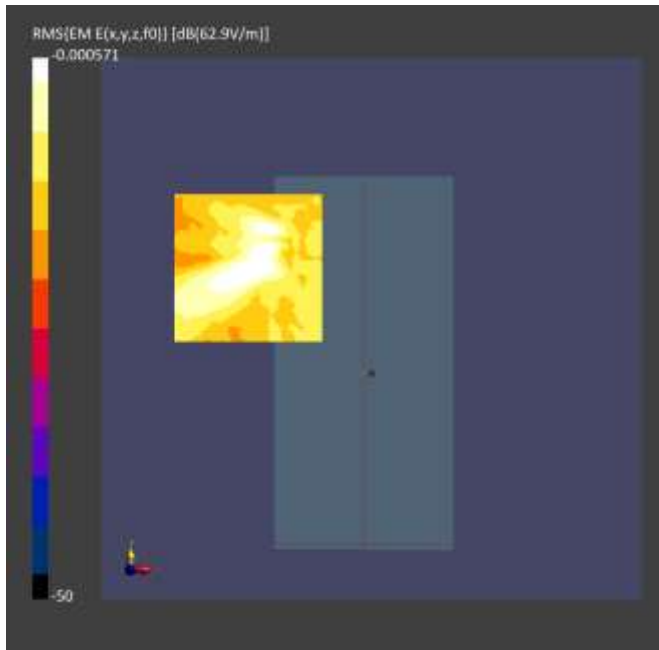

(a) measurement

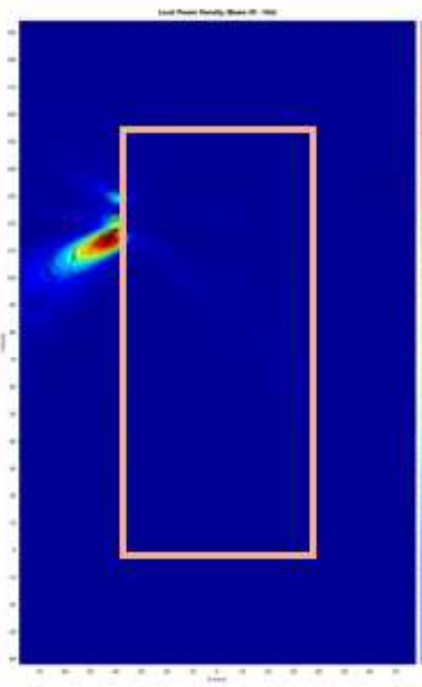

(b) simulation

ANT L-Patch: Mid Channel, Point power density

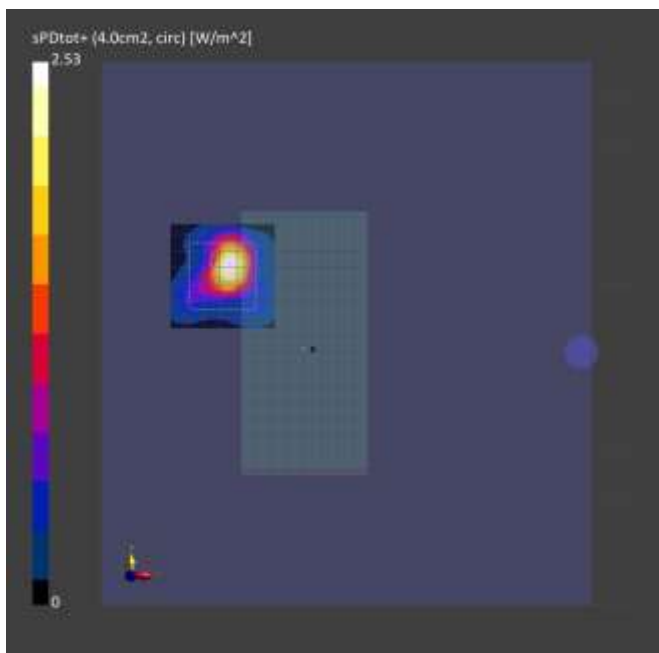

(a) measurement

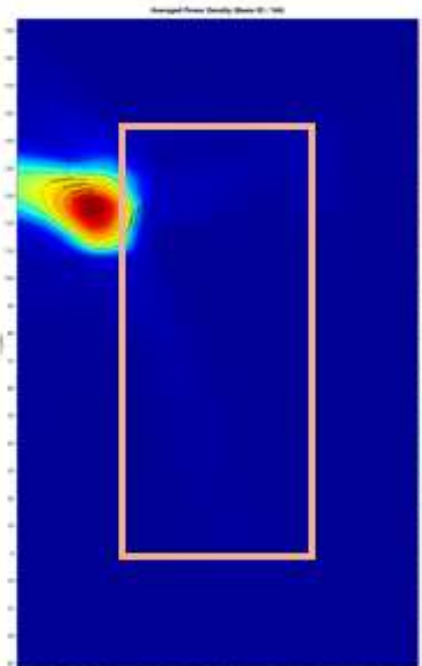

(b) simulation

ANT L-Patch: Mid Channel, 4cm<sup>2</sup> averaged power density

- n261 ANT L-Patch: Mid Channel, Beam ID 164, Left

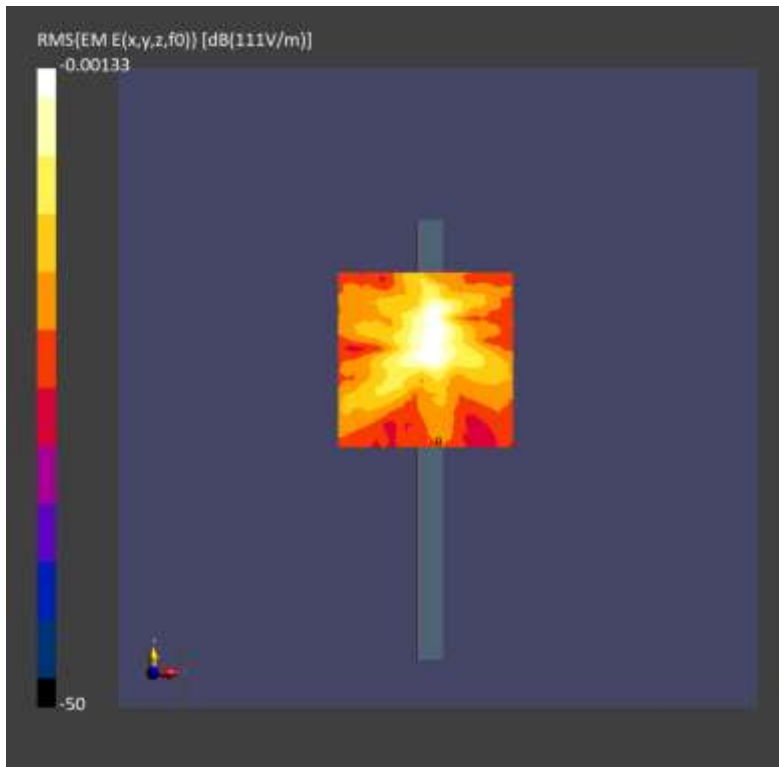

(a) measurement

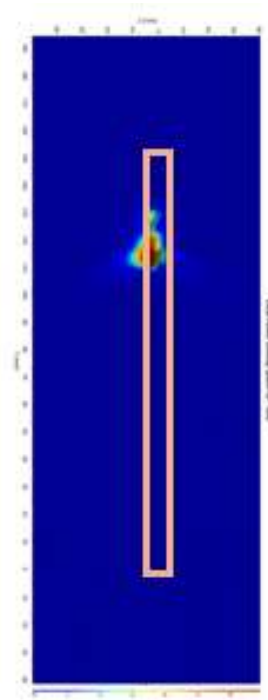

(b) simulation

ANT L-Patch: Mid Channel, Point power density

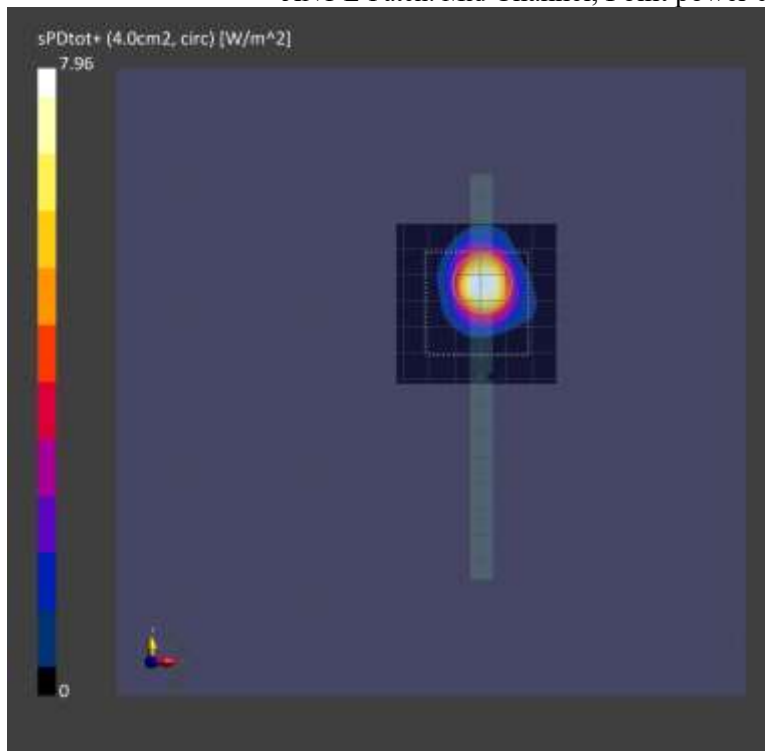

(a) measurement

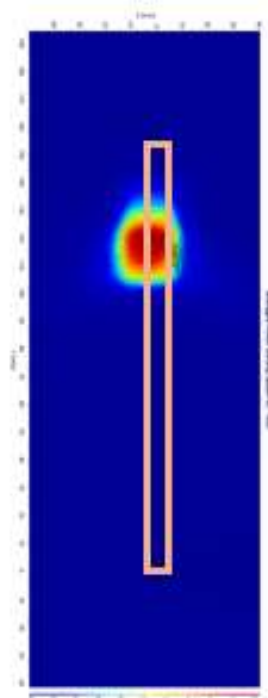

(b) simulation

ANT L-Patch: Mid Channel, 4cm<sup>2</sup> averaged power density

- n260 ANT K-Patch: Mid Channel, Beam ID 33, Back

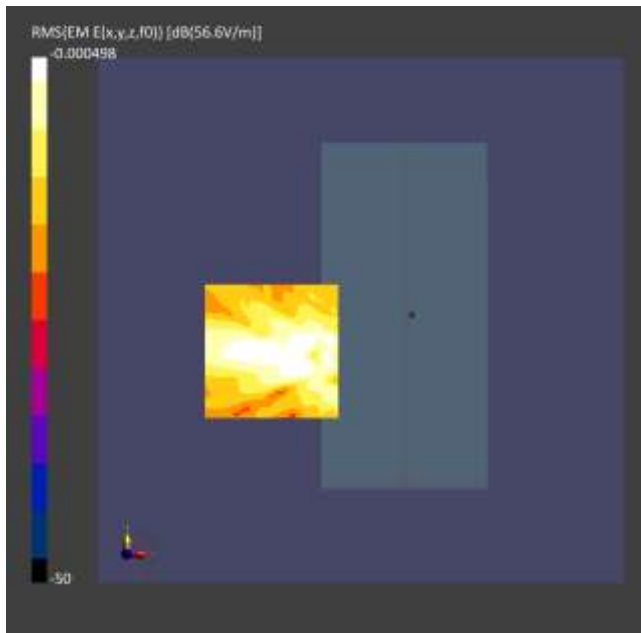

(a) measurement

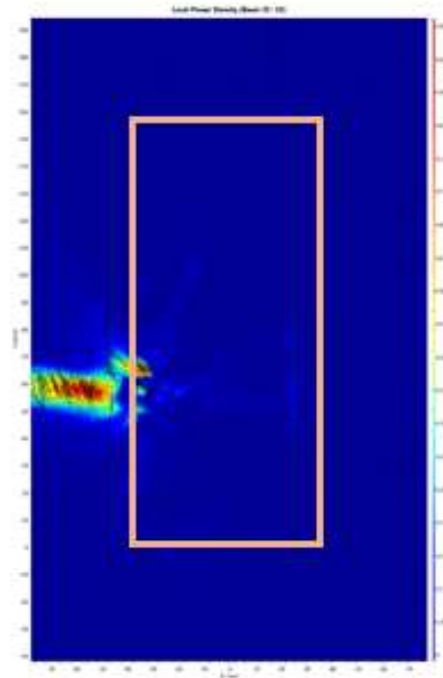

(b) simulation

ANT K-Patch: Mid Channel, Point power density

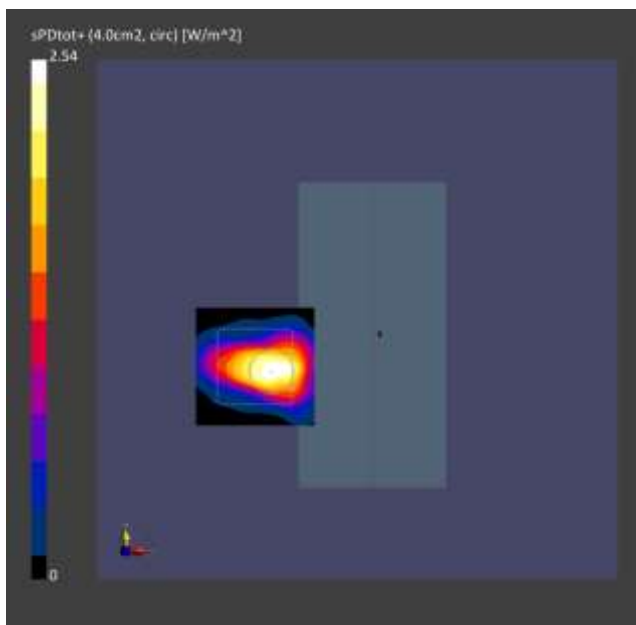

(a) measurement

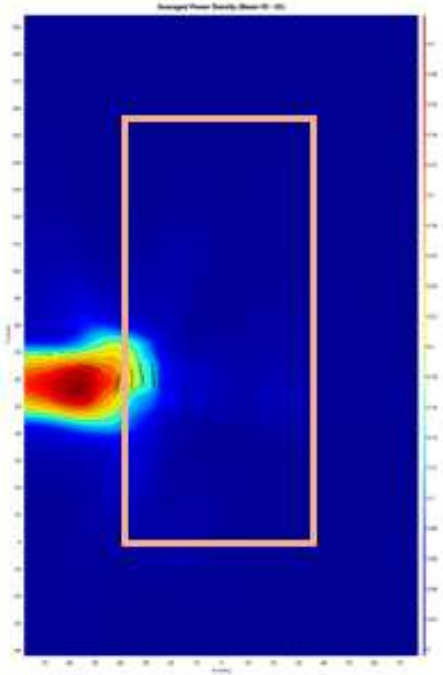

(b) simulation

ANT K-Patch: Mid Channel, 4cm<sup>2</sup> averaged power density

- n260 ANT K-Patch: Mid Channel, Beam ID 34, Front

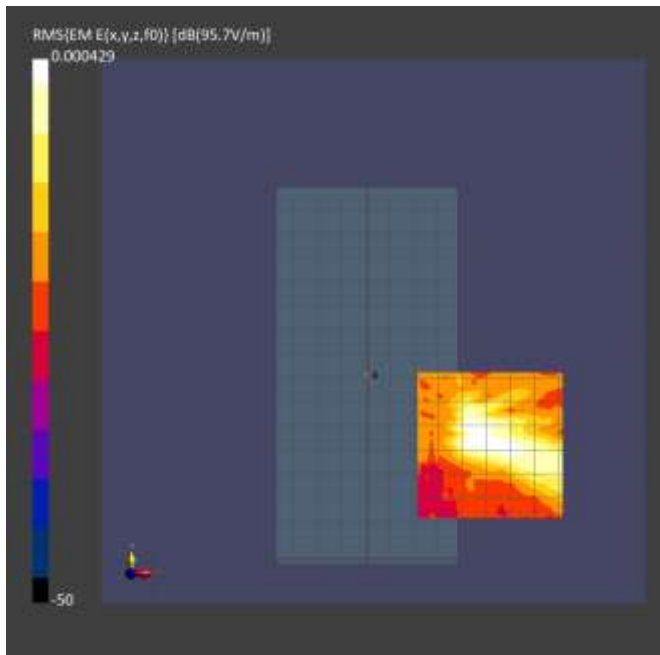

(a) measurement

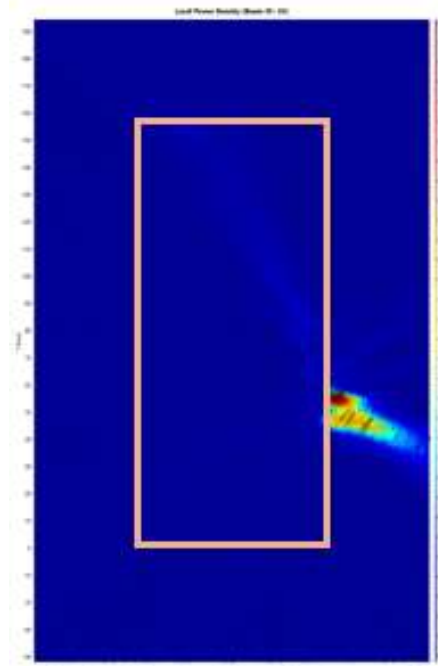

(b) simulation

ANT K-Patch: Mid Channel, Point power density

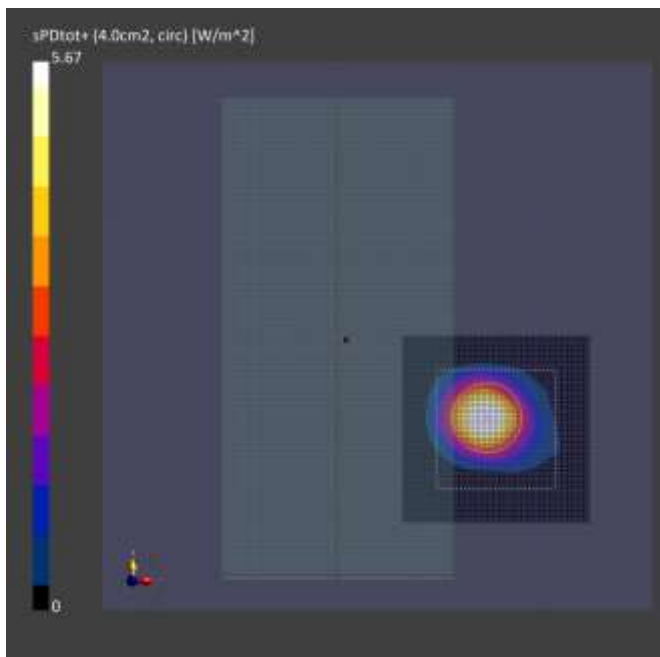

(a) measurement

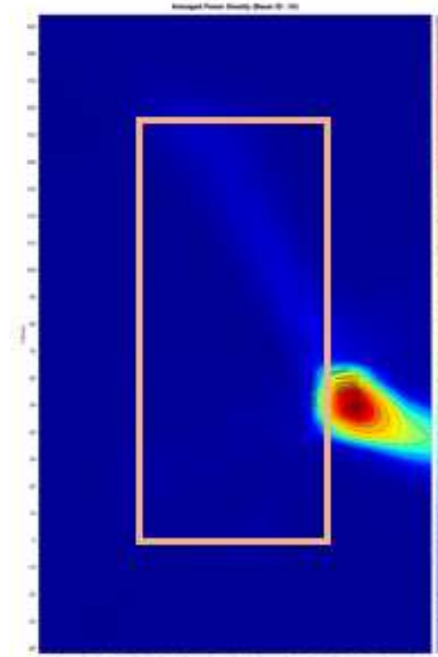

(b) simulation

ANT K-Patch: Mid Channel, 4cm<sup>2</sup> averaged power density

- n260 ANT K-Patch: Mid Channel, Beam ID 24, Right

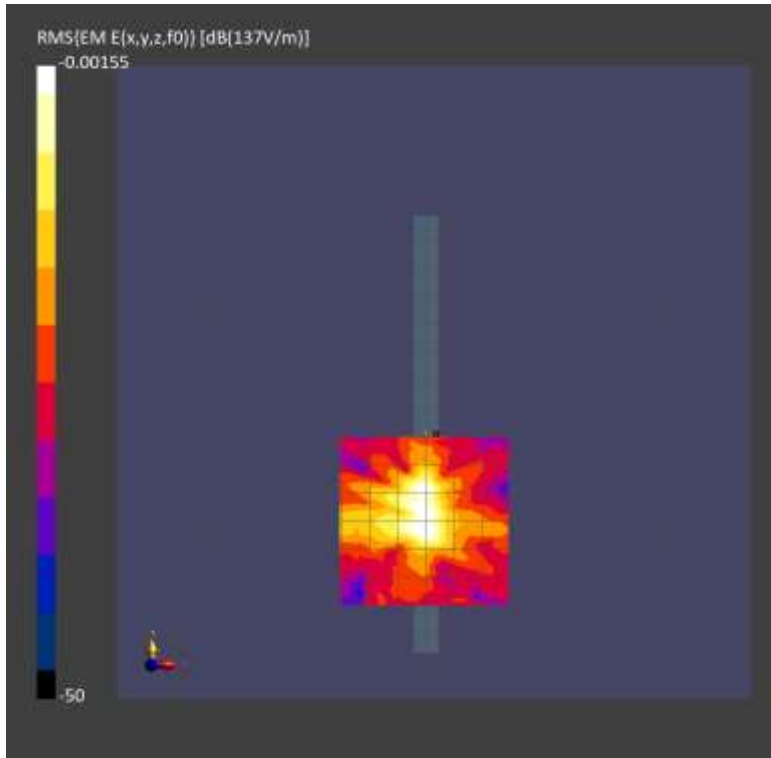

(a) measurement

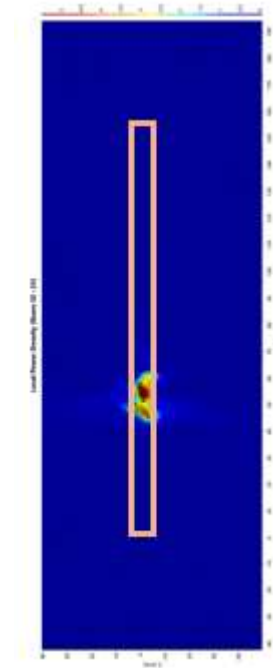

(b) simulation

ANT K-Patch: Mid Channel, Point power density

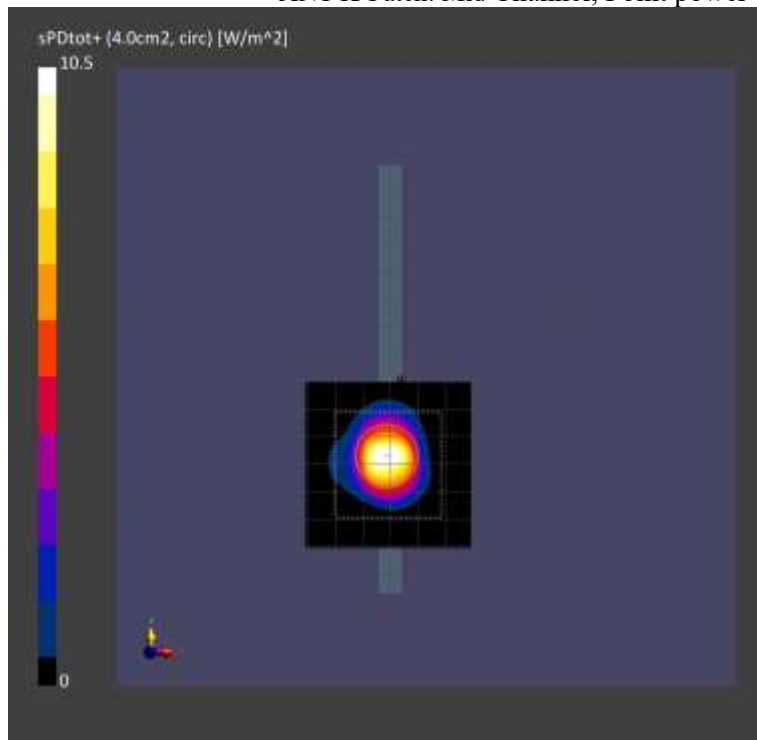

(a) measurement

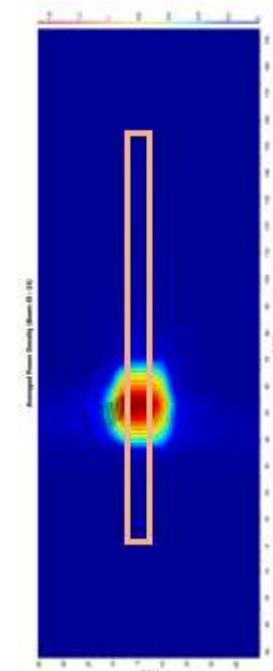

(b) simulation

ANT K-Patch: Mid Channel, 4cm<sup>2</sup> averaged power density



n260 ANT K-Patch: Mid Channel, Beam ID 161, Back

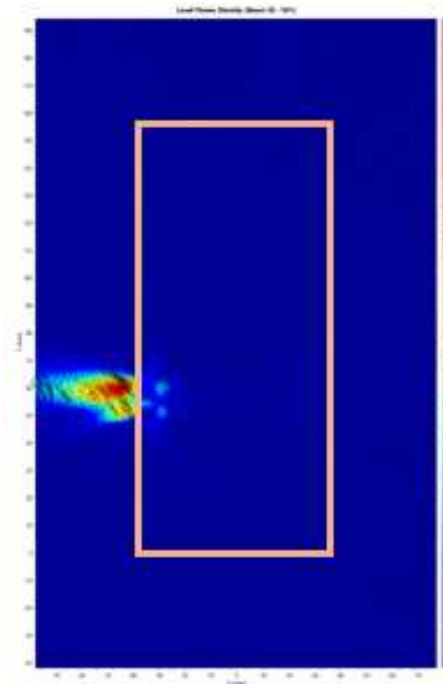
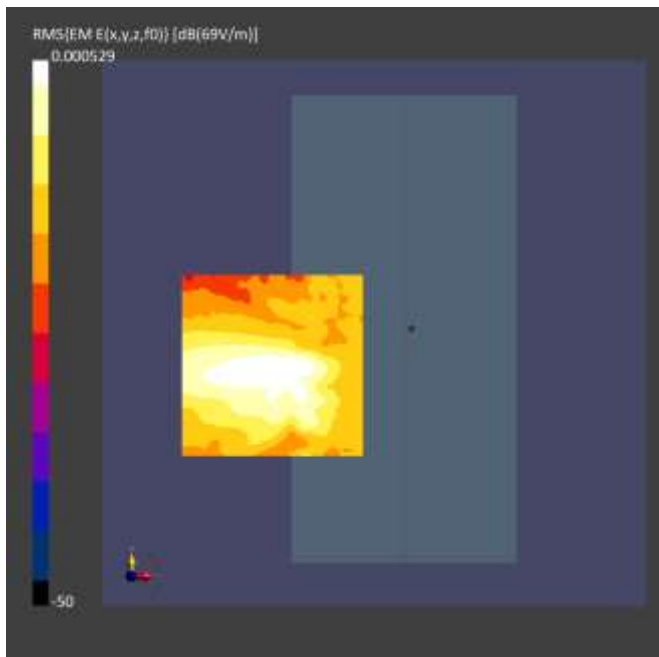

(a) measurement

(b) simulation

ANT K-Patch: Mid Channel, Point power density

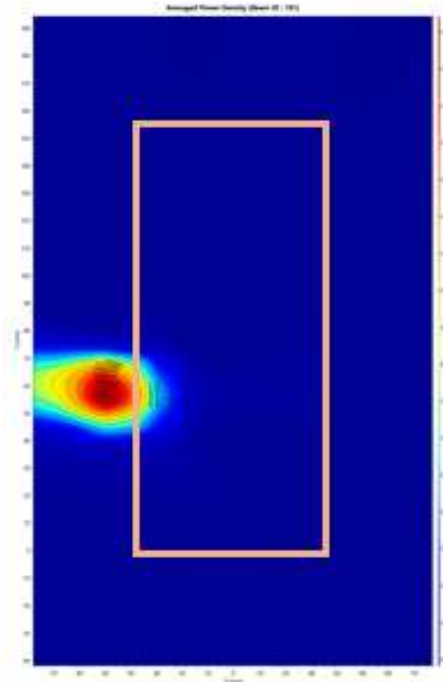
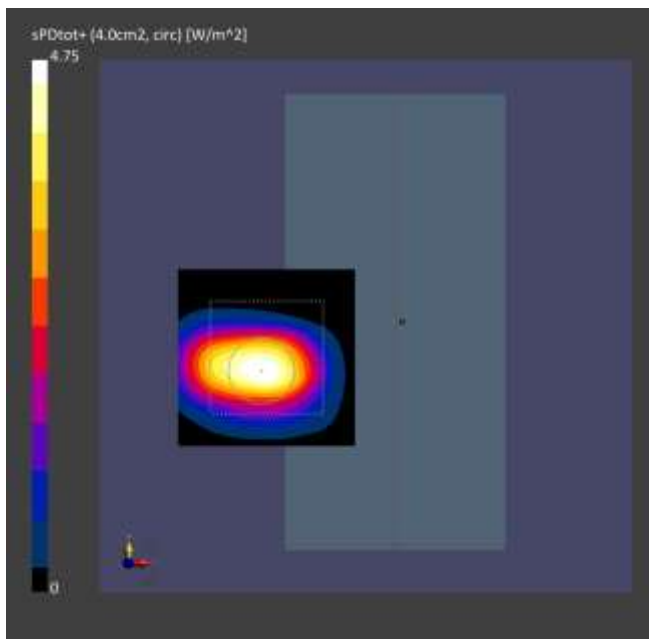

(a) measurement

(b) simulation

ANT K-Patch: Mid Channel, 4cm<sup>2</sup> averaged power density

- n260 ANT K-Patch: Mid Channel, Beam ID 153, Front

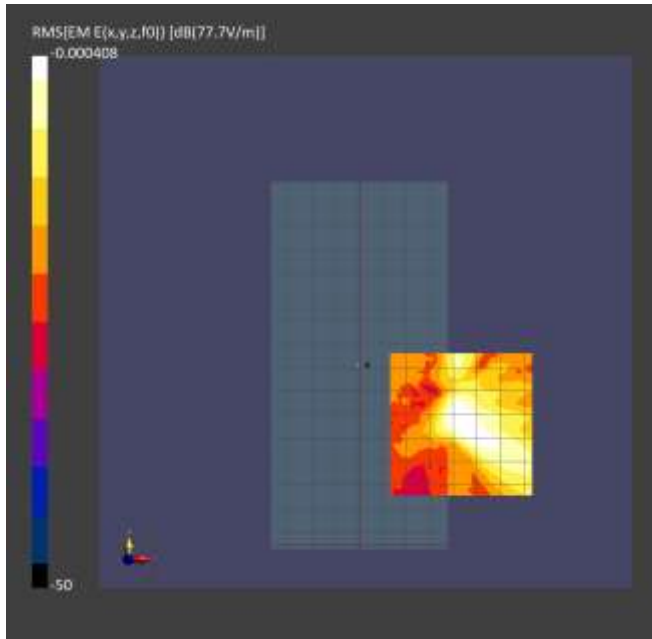

(a) measurement

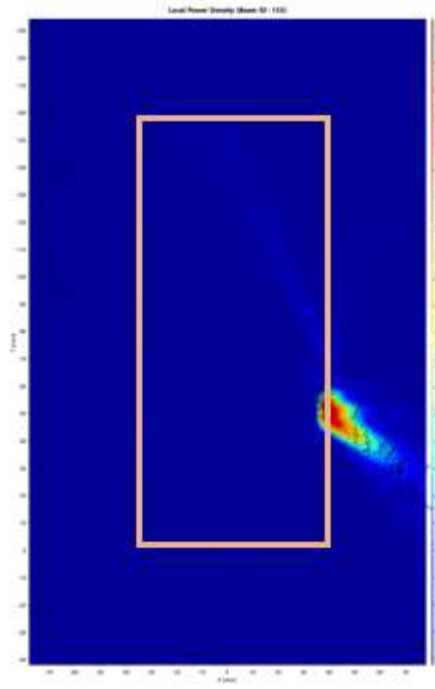

(b) simulation

ANT K-Patch: Mid Channel, Point power density

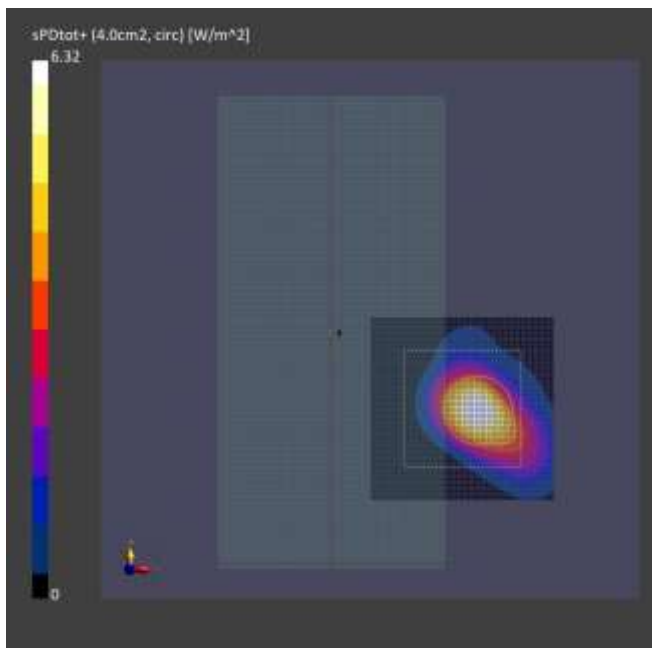

(a) measurement

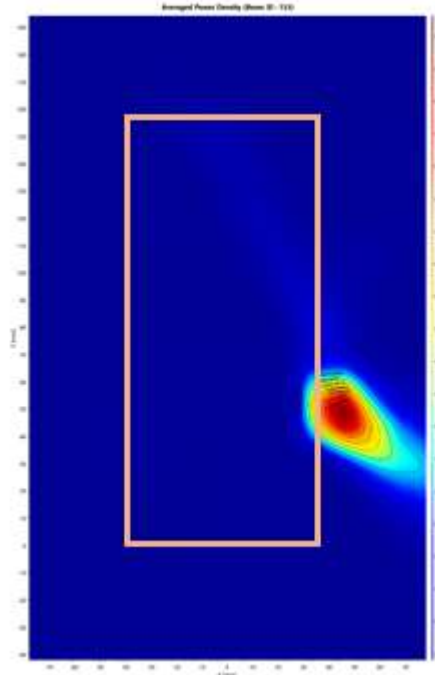

(b) simulation

ANT K-Patch: Mid Channel, 4cm<sup>2</sup> averaged power density

- n260 ANT K-Patch: Mid Channel, Beam ID 153, Right

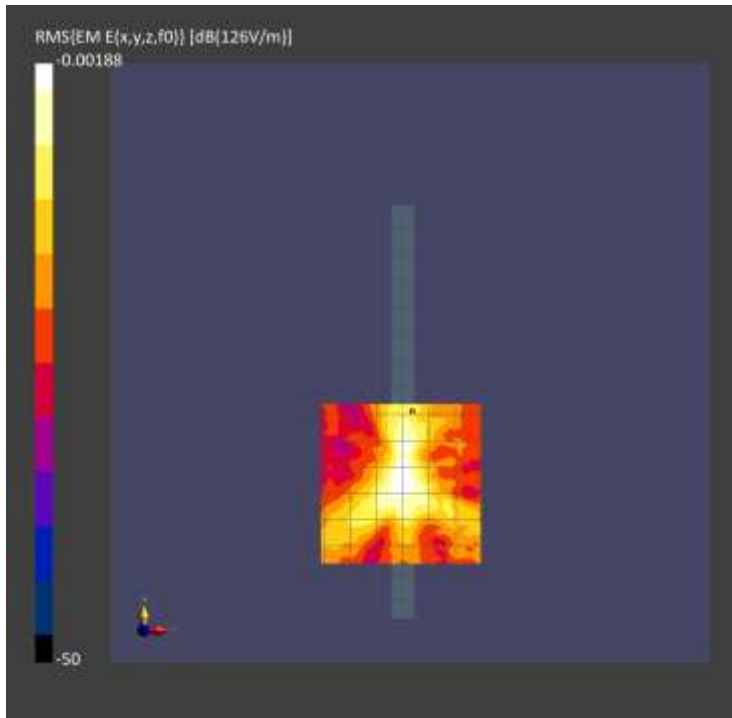

(a) measurement

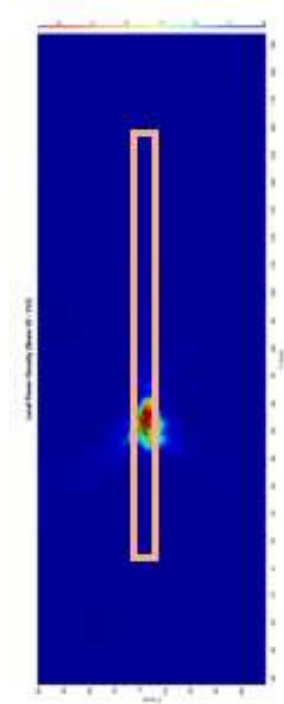

(b) simulation

ANT K-Patch: Mid Channel, Point power density

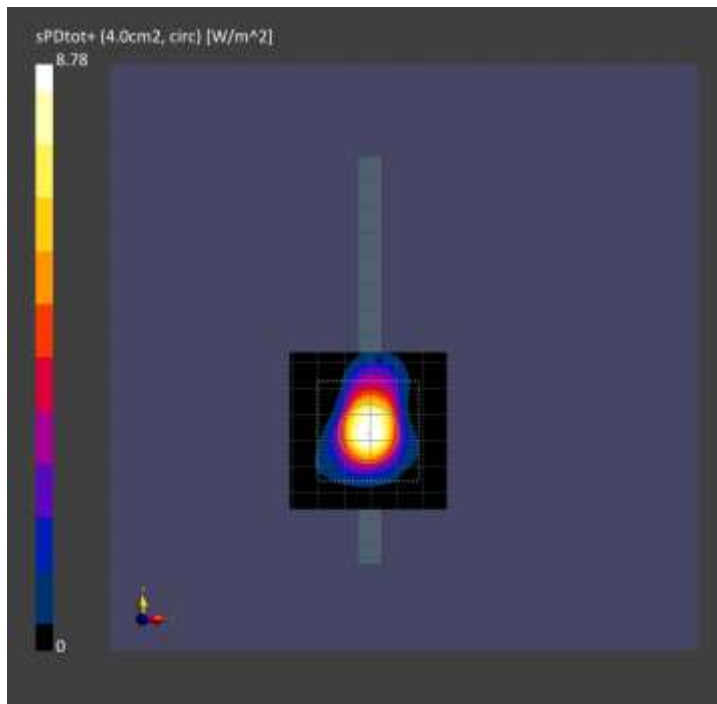

(a) measurement

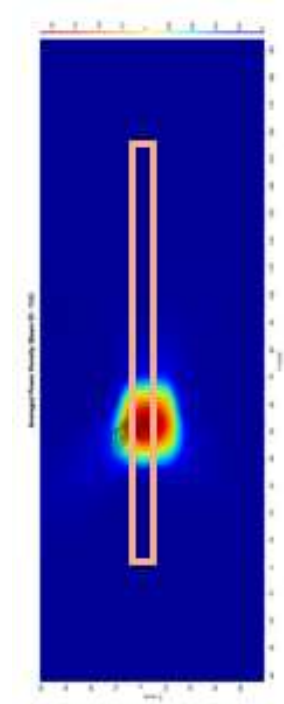

(b) simulation

ANT K-Patch: Mid Channel, 4cm<sup>2</sup> averaged power density

- n260 ANT L-Patch: Mid Channel, Beam ID 36, Back

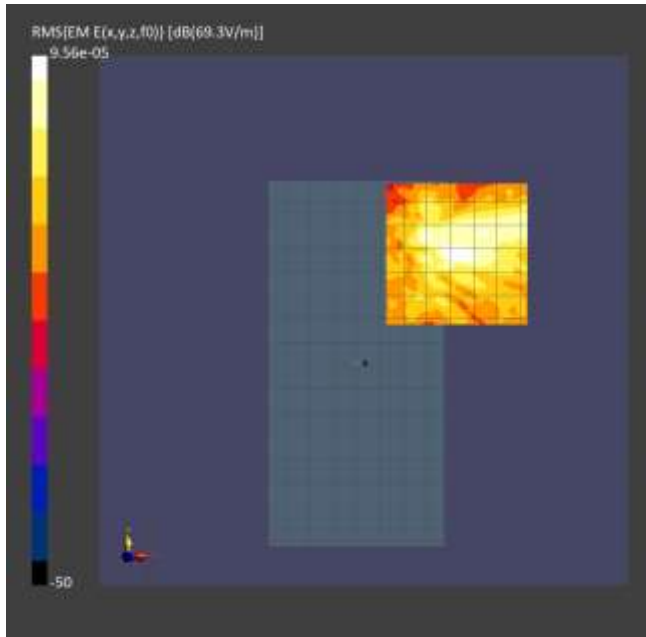

(a) measurement

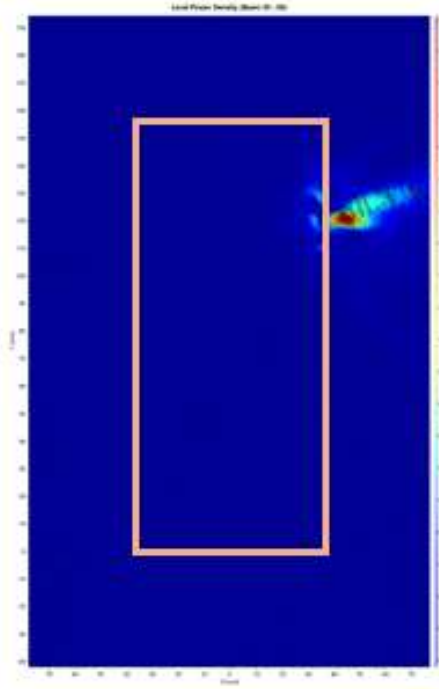

(b) simulation

ANT L-Patch: Mid Channel, Point power density

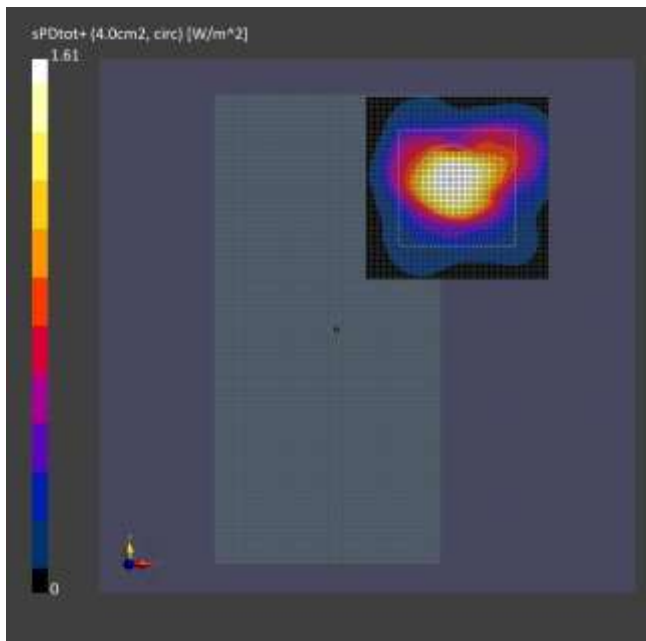

(a) measurement

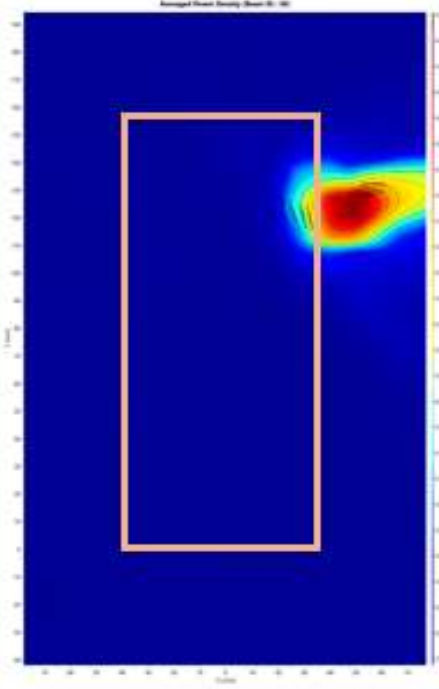

(b) simulation

ANT L -Patch: Mid Channel, 4cm<sup>2</sup> averaged power density

- n260 ANT L-Patch: Mid Channel, Beam ID 27, Front

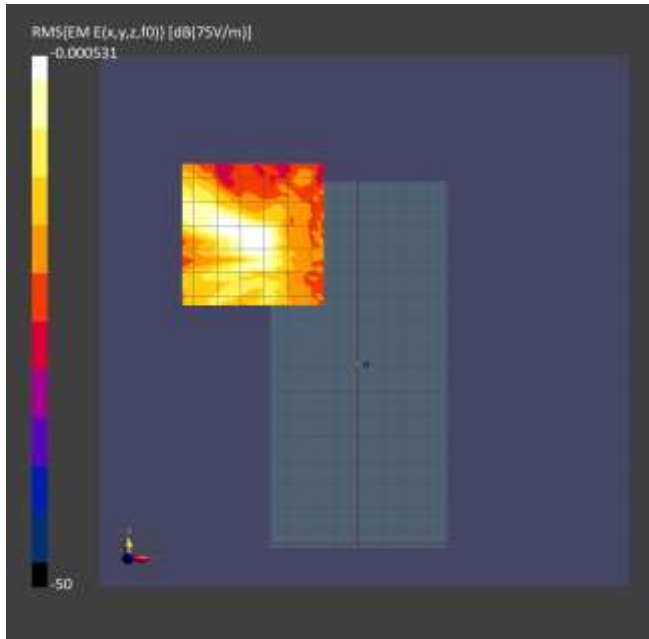

(a) measurement

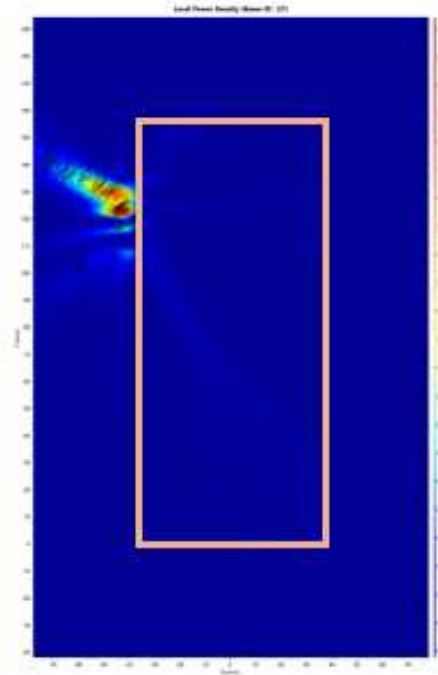

(b) simulation

ANT L-Patch: Mid Channel, Point power density

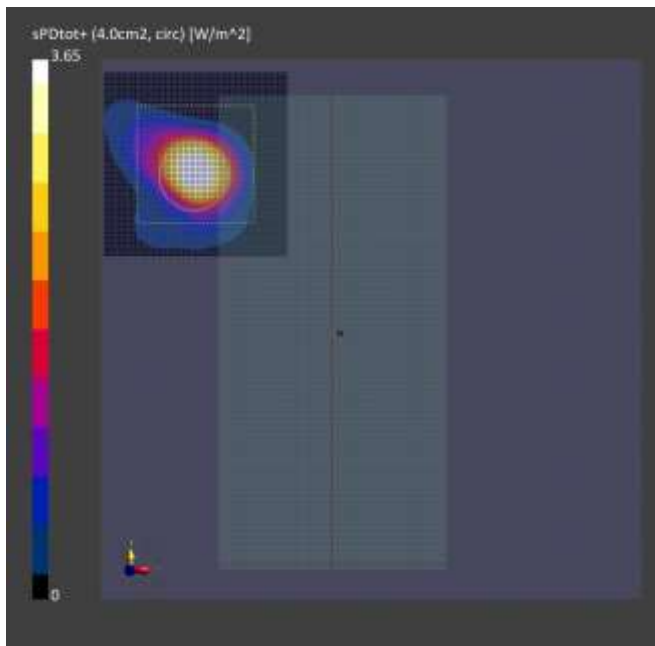

(a) measurement

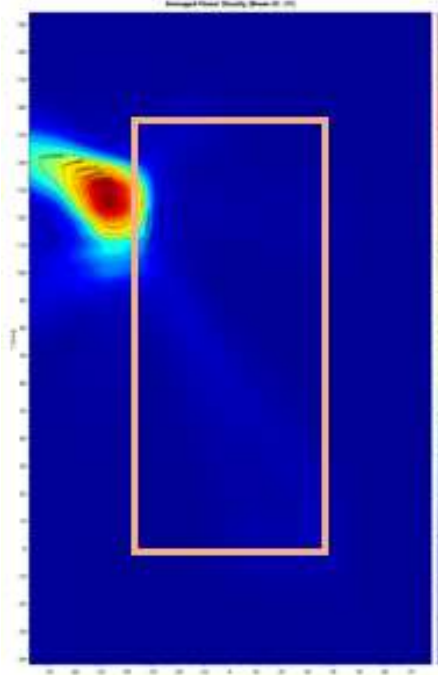

(b) simulation

ANT L -Patch: Mid Channel, 4cm<sup>2</sup> averaged power density

- n260 ANT L-Patch: Mid Channel, Beam ID 35, Left

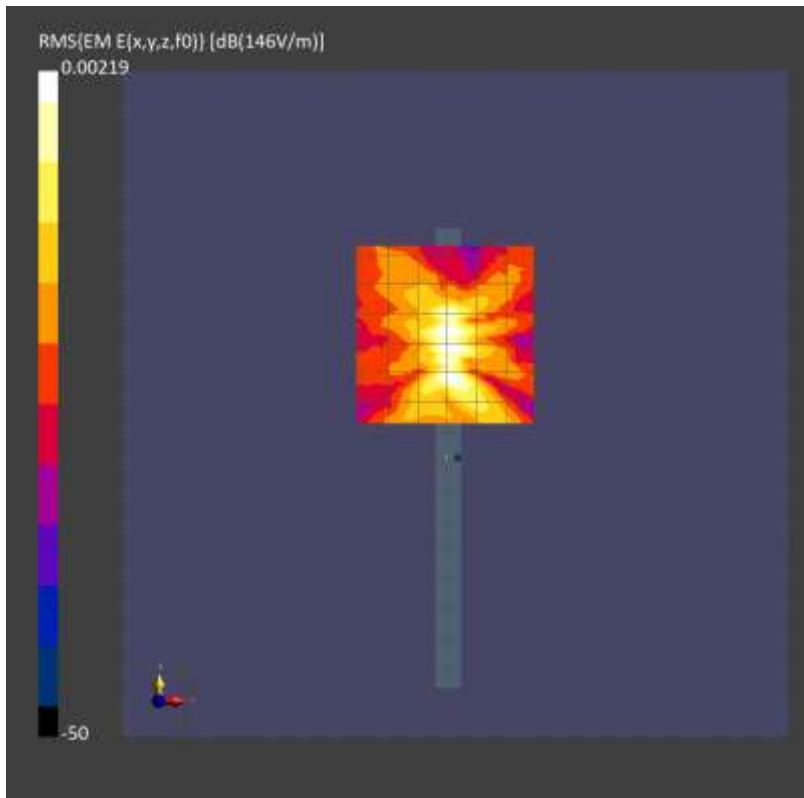

(a) measurement

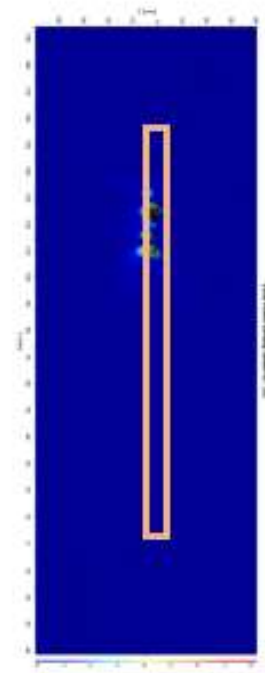

(b) simulation

ANT L-Patch: Mid Channel, Point power density

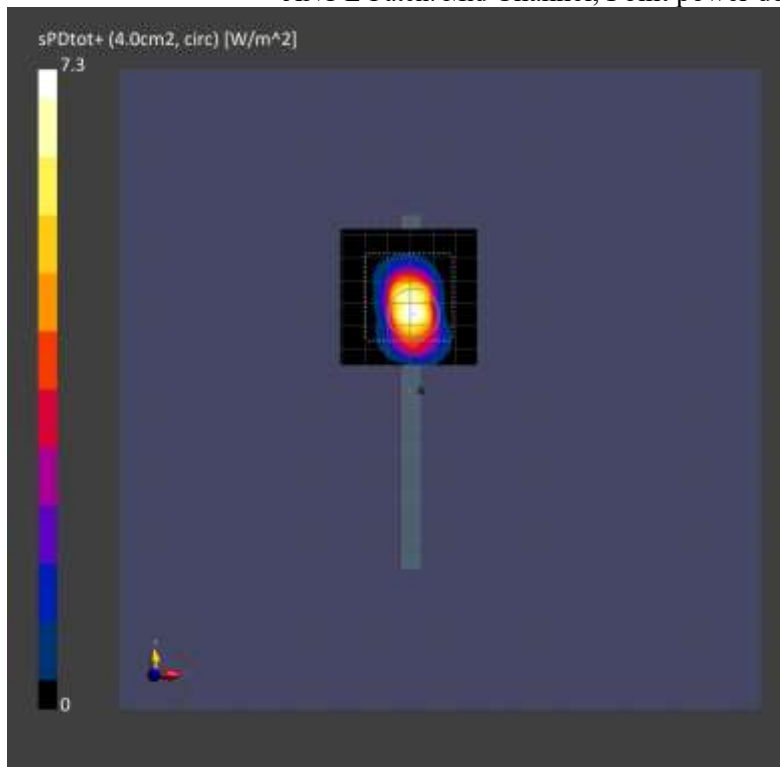

(a) measurement

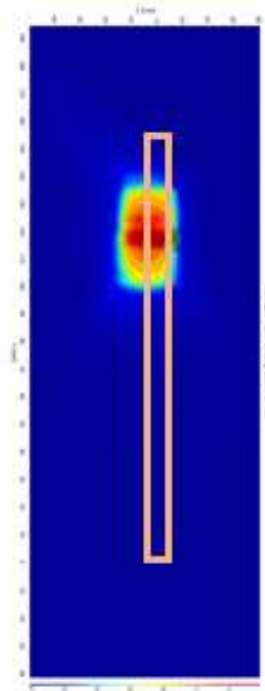

(b) simulation

ANT L -Patch: Mid Channel, 4cm<sup>2</sup> averaged power density

- n260 ANT L-Patch: Mid Channel, Beam ID 156, Back

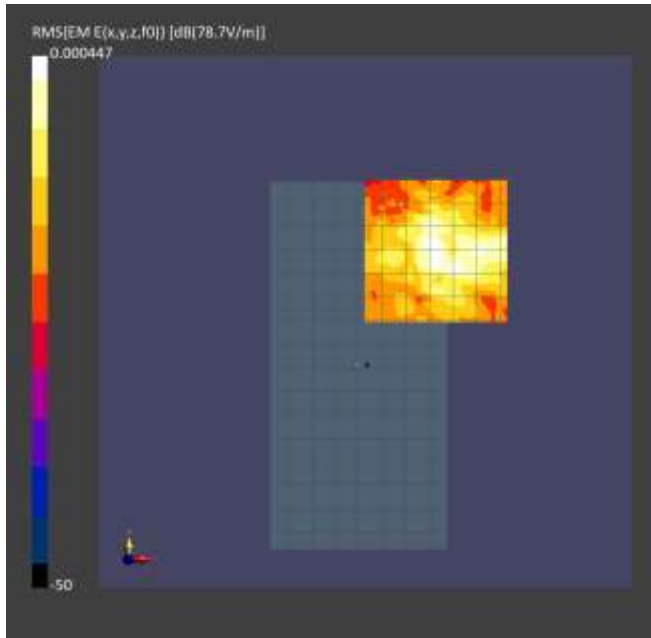

(a) measurement

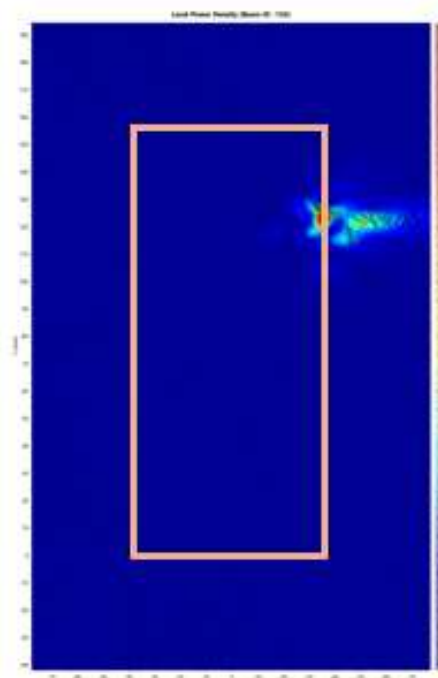

(b) simulation

ANT L-Patch: Mid Channel, Point power density

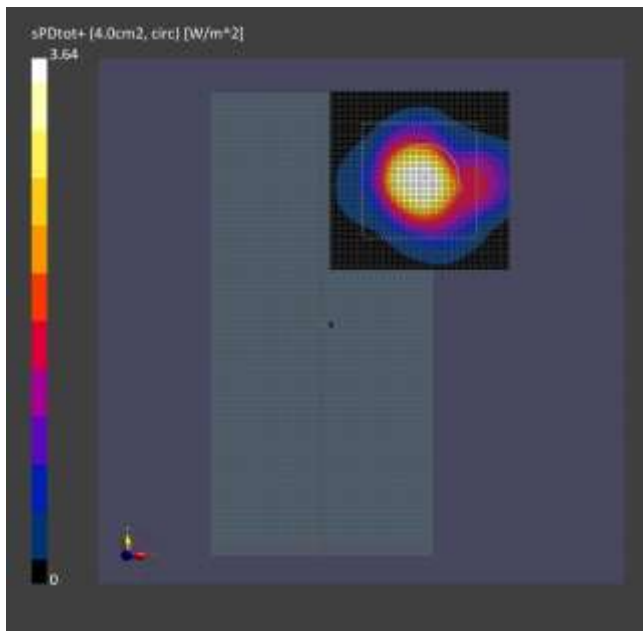

(a) measurement

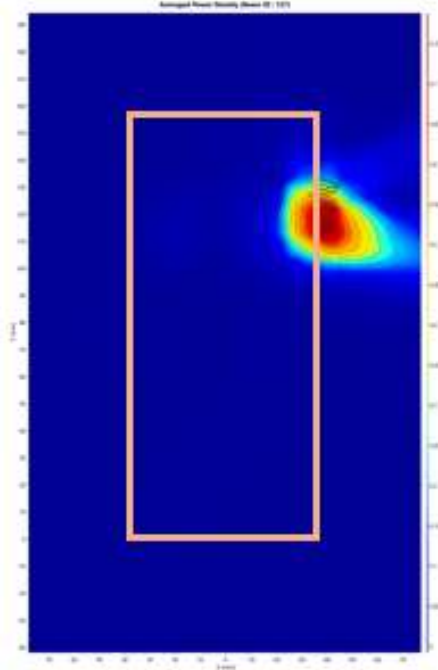

(b) simulation

ANT L -Patch: Mid Channel,  $4\text{cm}^2$  averaged power density

- n260 ANT L-Patch: Mid Channel, Beam ID 163, Front

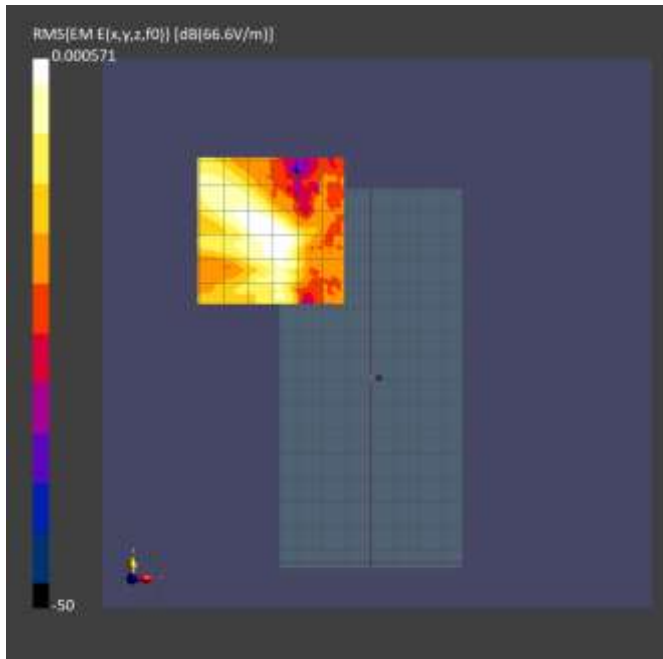

(a) measurement

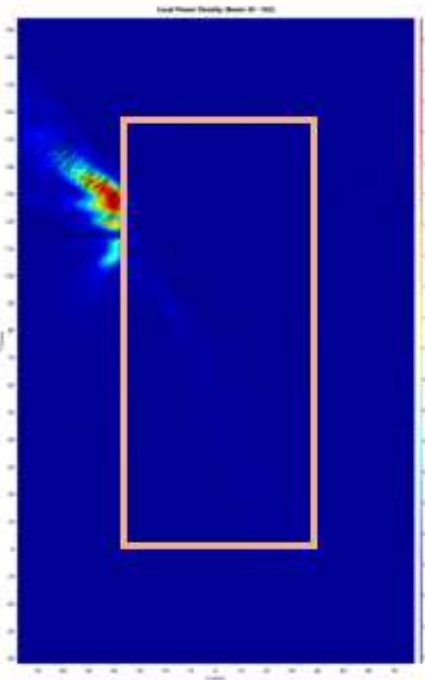

(b) simulation

ANT L-Patch: Mid Channel, Point power density

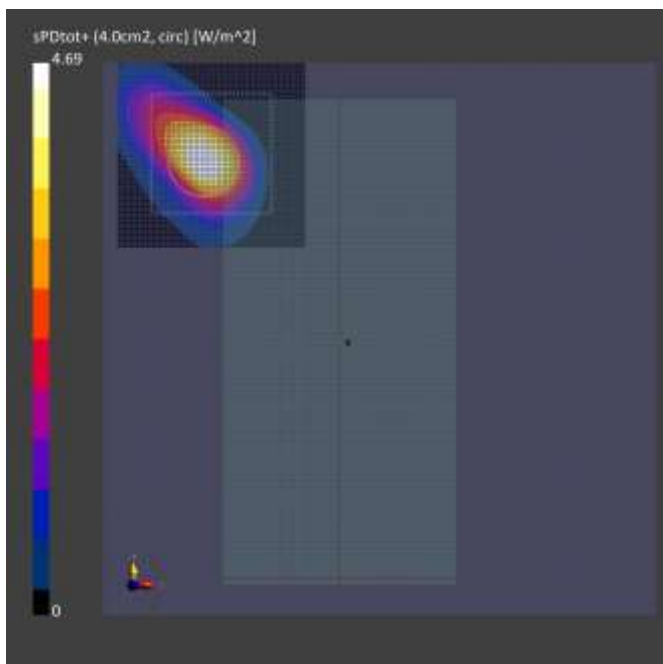

(a) measurement

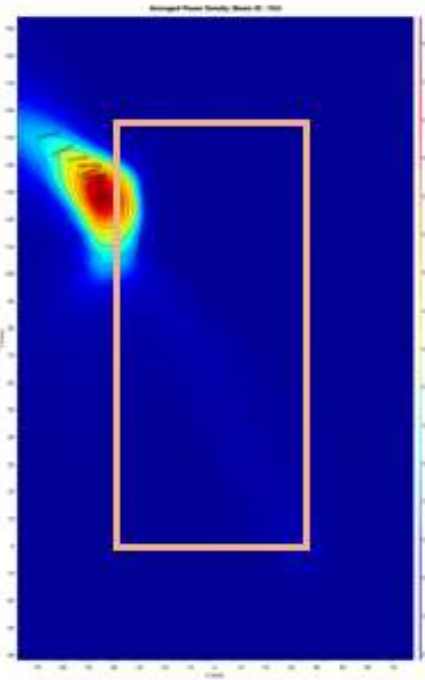

(b) simulation

ANT L -Patch: Mid Channel, 4cm<sup>2</sup> averaged power density



- n260 ANT L-Patch: Mid Channel, Beam ID 163, Left

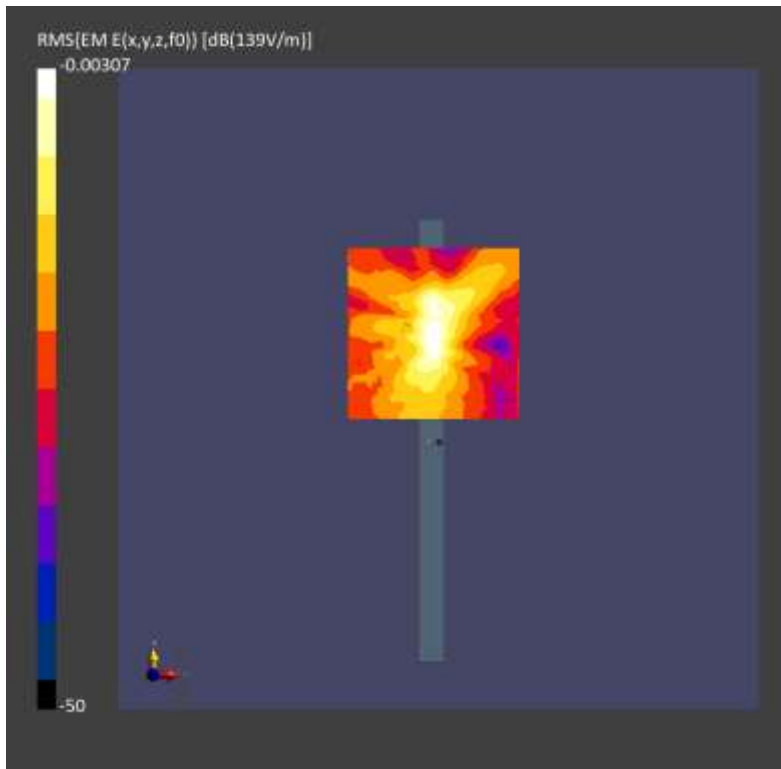

(a) measurement

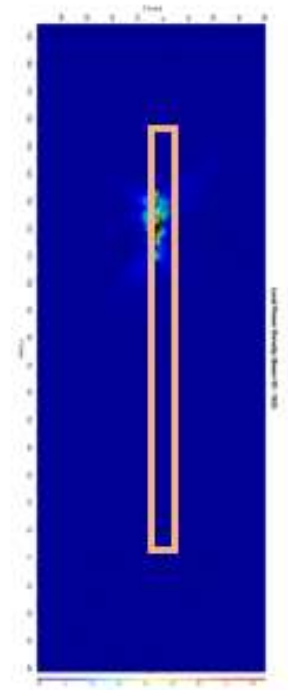

(b) simulation

ANT L-Patch: Mid Channel, Point power density

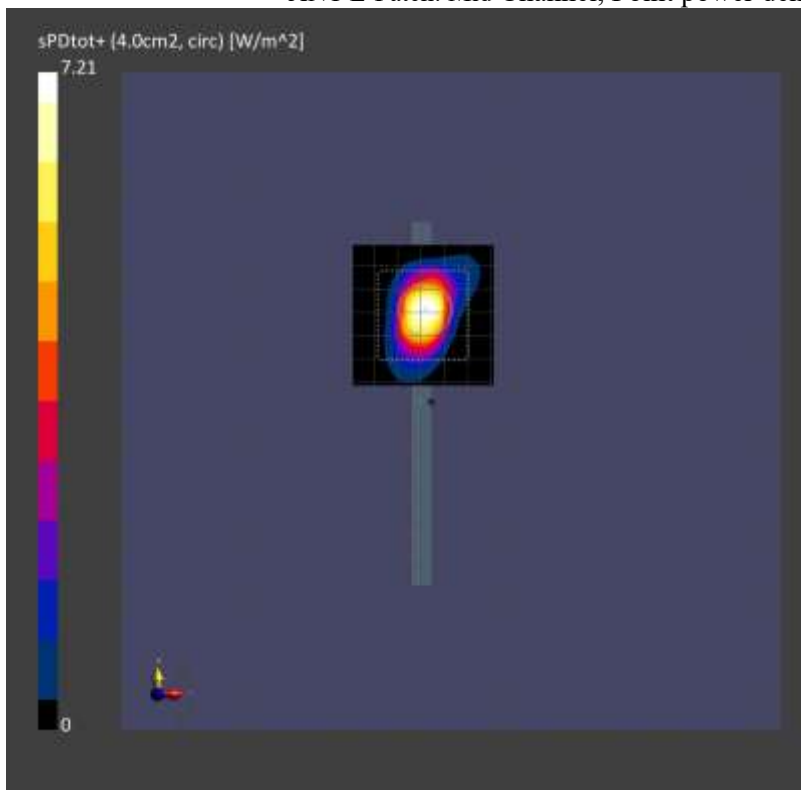

(a) measurement

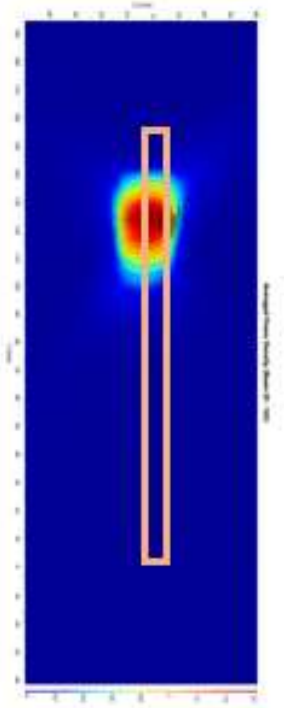

(b) simulation

ANT L -Patch: Mid Channel, 4cm<sup>2</sup> averaged power density

### 3 Simulation results

This section shows the PD simulation results of Ant K and Ant L at 28GHz and 39GHz for each evaluation plane specified in Table 1 at two separation distances of 2mm and 10mm. The ratio of PD exposure from front surface to the worst surface at 2mm, and the ratio of PD exposure from 2mm to 10mm evaluation distance for each beam are also reported in this section to support RF exposure analysis for simultaneous transmission scenarios performed in the Part 1 Near Field PD report.

The relative phase between beam pairs is not controlled in the chipset design. Therefore, the relative phase between each beam pair was considered mathematically to identify the worst case conditions. The below MIMO results represent the highest reported MIMO simulation results after sweeping across the relative phase between beams a 5° step interval from 0° to 360°,

The worst-case simulated PD determined from the tables in this section were used for conservativeness in *input.power.limit* determination in RF Exposure Part 0 Report.

#### 3.1 PD for Low/Mid/High Channel at 28GHz / 39GHz

##### 3.1.1 Ant K– Patch Antenna

Table 2 & Table 3 show the PD simulation evaluation of Ant K patch antenna at 28GHz / 39GHz for the corresponding evaluation planes specified in Table 1.















### 3.1.2 Ant L – Patch Antenna

Table 4 & Table 5 show the PD simulation evaluation of Ant L patch antenna at 28GHz / 39GHz for the corresponding evaluation plane specified in Table 1.

Table 4. PD of Ant L – patch antenna (28GHz – n261)

- L-patch Low CH

No.	Module	Type	Beam ID_1	Berna ID_2	Feed no.	4cm2 PD(mW/cm2)						54.1%	2.6%	4cm2 PD(mW/cm2) at 10mm evaluation distance						63.3%	36.8%
						S4(Right)	S3(Left)	S5(Top)	S6(Bottom)	S1(Front)	S2(Rear)	ratio (Front 2mm)/(worst-surface 2mm)	ratio (Bottom 2mm)/(worst-surface 2mm)	S4(Right)	S3(Left)	S5(Top)	S6(Bottom)	S1(Front)	S2(Rear)	ratio worst-surface (10mm/2mm)	ratio (back 10mm)/(worst-surface 2mm)
58			1		1	0.00	0.32	0.01	0.00	0.13	0.09	40.5%	0.7%	0.00	0.13	0.01	0.00	0.05	0.04	38.9%	11.0%
59			3		1	0.00	0.24	0.01	0.00	0.07	0.13	28.1%	0.7%	0.00	0.09	0.00	0.00	0.03	0.05	38.7%	22.2%
60			9		2	0.01	0.56	0.02	0.01	0.19	0.23	34.5%	1.0%	0.00	0.21	0.01	0.00	0.05	0.09	36.8%	15.9%
61			10		2	0.00	0.49	0.01	0.00	0.18	0.22	36.6%	0.6%	0.00	0.24	0.01	0.00	0.07	0.10	49.3%	19.7%
62			11		2	0.00	0.47	0.01	0.00	0.18	0.20	37.8%	0.8%	0.00	0.22	0.01	0.00	0.07	0.09	46.8%	18.3%
63			12		2	0.00	0.35	0.01	0.01	0.08	0.18	21.7%	2.6%	0.00	0.11	0.01	0.01	0.03	0.07	32.0%	21.0%
64			16		2	0.01	0.55	0.01	0.00	0.18	0.25	33.5%	0.8%	0.01	0.24	0.01	0.00	0.06	0.11	43.3%	19.1%
65			17		2	0.00	0.50	0.01	0.00	0.18	0.22	36.5%	0.5%	0.00	0.24	0.01	0.00	0.07	0.10	48.9%	19.6%
66			18		2	0.01	0.57	0.01	0.01	0.12	0.36	21.3%	0.9%	0.01	0.25	0.01	0.00	0.04	0.19	44.1%	34.0%
67			24		5	0.01	0.95	0.09	0.01	0.27	0.52	28.2%	1.3%	0.01	0.40	0.07	0.01	0.09	0.20	41.7%	21.4%
68			25		5	0.01	1.16	0.05	0.00	0.50	0.55	42.7%	0.4%	0.01	0.65	0.03	0.00	0.20	0.30	56.0%	25.4%
69			26		5	0.01	1.24	0.02	0.01	0.51	0.53	41.0%	0.5%	0.01	0.68	0.01	0.00	0.22	0.31	55.2%	24.6%
70			27		5	0.01	1.18	0.03	0.00	0.47	0.58	40.0%	0.3%	0.01	0.57	0.02	0.00	0.23	0.37	48.4%	31.1%
71			28		5	0.02	1.01	0.03	0.01	0.30	0.51	29.9%	1.5%	0.01	0.42	0.02	0.01	0.12	0.26	41.2%	25.7%
72			33		5	0.01	1.15	0.09	0.01	0.45	0.56	39.1%	1.0%	0.01	0.62	0.06	0.01	0.18	0.29	53.6%	24.9%
73			34		5	0.01	1.13	0.03	0.01	0.48	0.50	42.7%	0.6%	0.01	0.63	0.02	0.00	0.19	0.27	56.2%	24.4%
74			35		5	0.01	1.14	0.03	0.00	0.47	0.48	41.7%	0.3%	0.01	0.59	0.02	0.00	0.22	0.29	52.1%	25.3%
75			36		5	0.01	1.14	0.03	0.01	0.42	0.61	36.8%	0.6%	0.01	0.54	0.02	0.00	0.20	0.37	47.7%	32.7%
76			129		1	0.00	0.38	0.02	0.00	0.14	0.13	35.9%	0.9%	0.00	0.15	0.01	0.00	0.04	0.04	40.1%	11.5%
77			131		1	0.00	0.32	0.02	0.00	0.12	0.12	35.5%	0.7%	0.00	0.12	0.01	0.00	0.04	0.04	37.9%	12.9%
78			137		2	0.00	0.60	0.04	0.02	0.20	0.29	33.9%	2.5%	0.00	0.26	0.03	0.01	0.07	0.11	43.3%	17.9%
79			138		2	0.01	0.81	0.02	0.01	0.29	0.46	36.2%	0.9%	0.01	0.46	0.02	0.00	0.10	0.19	57.3%	23.0%
80			139		2	0.01	0.86	0.01	0.00	0.35	0.49	40.8%	0.1%	0.01	0.53	0.01	0.00	0.13	0.22	61.3%	25.6%
81			140		2	0.01	0.62	0.02	0.01	0.27	0.27	42.7%	0.8%	0.00	0.27	0.01	0.00	0.09	0.11	42.8%	17.8%
82			144		2	0.00	0.91	0.04	0.00	0.37	0.36	40.9%	0.4%	0.00	0.43	0.03	0.00	0.13	0.14	47.4%	15.4%
83			145		2	0.01	0.86	0.01	0.00	0.33	0.50	38.8%	0.2%	0.01	0.53	0.01	0.00	0.12	0.22	61.2%	25.1%
84			146		2	0.01	0.82	0.02	0.01	0.29	0.40	35.8%	1.2%	0.01	0.44	0.01	0.01	0.11	0.17	54.2%	20.5%
85			152		5	0.01	1.94	0.24	0.01	0.66	0.93	34.3%	0.4%	0.01	0.90	0.17	0.00	0.27	0.48	46.7%	24.9%
86			153		5	0.01	2.04	0.16	0.01	0.84	0.97	41.0%	0.5%	0.01	1.14	0.10	0.01	0.35	0.49	56.0%	24.2%
87			154		5	0.01	1.71	0.03	0.00	0.80	0.85	46.6%	0.2%	0.01	1.06	0.03	0.00	0.36	0.44	62.1%	25.6%
88			155		5	0.02	1.97	0.03	0.01	0.82	1.02	41.7%	0.3%	0.01	1.13	0.02	0.00	0.37	0.57	57.6%	29.0%
89			156		5	0.01	1.97	0.04	0.01	0.77	0.97	39.3%	0.6%	0.01	1.09	0.02	0.01	0.34	0.47	55.7%	24.0%
90			161		5	0.01	2.10	0.23	0.01	0.78	0.99	37.3%	0.3%	0.01	1.06	0.16	0.00	0.33	0.52	50.3%	24.7%
91			162		5	0.01	1.72	0.03	0.01	0.76	0.88	44.4%	0.5%	0.01	1.07	0.02	0.01	0.34	0.43	62.1%	24.8%
92			163		5	0.01	1.81	0.03	0.01	0.79	0.94	43.7%	0.5%	0.01	1.09	0.02	0.01	0.36	0.51	60.1%	28.2%
93			164		5	0.01	2.13	0.02	0.01	0.87	1.06	41.0%	0.3%	0.01	1.20	0.01	0.01	0.39	0.56	56.6%	26.1%
94			1	129	2	0.01	0.88	0.04	0.01	0.35	0.31	39.4%	0.8%	0.01	0.41	0.02	0.01	0.13	0.12	46.3%	13.5%
95			3	131	2	0.01	0.65	0.03	0.01	0.25	0.38	38.0%	0.9%	0.01	0.27	0.02	0.00	0.08	0.13	41.1%	19.4%
96			9	137	4	0.01	1.26	0.07	0.02	0.47	0.58	37.2%	1.6%	0.01	0.58	0.04	0.01	0.17	0.28	46.0%	22.5%
97			10	138	4	0.01	1.43	0.04	0.02	0.51	0.71	35.6%	1.1%	0.01	0.79	0.03	0.01	0.18	0.33	55.4%	23.2%
98			11	139	4	0.01	1.45	0.03	0.01	0.69	0.77	47.2%	0.5%	0.01	0.80	0.02	0.01	0.29	0.38	55.4%	26.5%
99			12	140	4	0.01	0.94	0.05	0.02	0.37	0.39	39.4%	1.8%	0.01	0.38	0.04	0.02	0.14	0.17	41.1%	18.6%
100			16	144	4	0.02	1.65	0.07	0.01	0.62	0.85	37.8%	0.6%	0.01	0.91	0.05	0.01	0.24	0.37	55.5%	22.5%
101			17	145	4	0.02	1.54	0.02	0.01	0.63	0.76	40.9%	0.4%	0.01	0.86	0.02	0.00	0.24	0.32	55.8%	20.7%
102			18	146	4	0.02	1.59	0.05	0.02	0.44	1.01	28.0%	1.0%	0.01	0.90	0.03	0.01	0.17	0.55	56.6%	34.6%
103			24	152	10	0.03	3.46	0.45	0.03	1.12	1.93	32.5%	0.9%	0.02	1.73	0.33	0.02	0.44	0.92	50.0%	26.7%
104			25	153	10	0.02	3.30	0.27	0.03	1.62	1.82	49.0%	0.8%	0.02	2.03	0.17	0.02	0.68	0.91	61.5%	27.5%
105			26	154	10	0.03	3.30	0.08	0.01	1.48	1.66	44.9%	0.4%	0.02	2.09	0.07	0.01	0.66	0.90	63.3%	27.2%
106			27	155	10	0.05	3.53	0.09	0.01	1.91	2.18	54.1%	0.4%	0.04	1.93	0.06	0.01	0.93	1.30	54.7%	36.8%
107			28	156	10	0.04	3.66	0.12	0.03	1.52	2.16	41.6%	0.9%	0.03	1.88	0.06	0.02	0.68	1.07	51.5%	29.2%
108			33	161	10	0.03	3.52	0.41	0.03	1.49	1.91	42.2%	0.9%	0.02	2.01	0.28	0.02	0.64	0.96	57.1%	27.4%
109			34	162	10	0.02	3.23	0.10	0.02	1.34	1.62	41.4%	0.5%	0.02	2.04	0.07	0.01	0.56	0.84	63.1%	26.0%
110			35	163	10	0.04	3.43	0.08	0.02	1.59	1.83	46.3%	0.5%	0.03	1.98	0.05	0.01	0.77	1.05	57.8%	30.5%
111			36	164	10	0.04	3.71	0.08	0.01	1.95	2.42	52.6%	0.4%	0.03	2.07	0.04	0.01	0.92	1.35	55.9%	36.4%

- L-patch Mid CH

No.	Module	Type	Beam ID_1	Bema ID_2	Feed no.	4cm2 PD(mW/cm2)						57.8%	2.2%	4cm2 PD(mW/cm2) at 10mm evaluation distance						64.4%	36.9%
						S4(Right)	S3(Left)	S5(Top)	S6(Bottom)	S1(Front)	S2(Rear)	ratio (Front 2mm)/(worst- surface 2mm)	ratio (Bottom 2mm)/(worst- surface 2mm)	S4(Right)	S3(Left)	S5(Top)	S6(Bottom)	S1(Front)	S2(Rear)	ratio worst-surface (10mm/2mm)	ratio (back 10mm)/(worst- surface 2mm)
58			1		1	0.00	0.31	0.01	0.00	0.13	0.09	41.0%	0.8%	0.00	0.12	0.00	0.00	0.05	0.04	40.1%	12.1%
59			3		1	0.00	0.28	0.01	0.00	0.09	0.14	30.5%	0.6%	0.00	0.11	0.00	0.00	0.03	0.06	40.5%	21.7%
60			9		2	0.01	0.58	0.02	0.01	0.21	0.21	36.0%	1.2%	0.01	0.22	0.01	0.00	0.06	0.08	38.6%	13.5%
61			10		2	0.00	0.46	0.01	0.00	0.17	0.22	37.6%	0.5%	0.00	0.23	0.01	0.00	0.07	0.09	49.7%	20.0%
62			11		2	0.00	0.49	0.01	0.00	0.18	0.23	37.0%	0.6%	0.00	0.23	0.01	0.00	0.08	0.10	47.9%	19.8%
63			12		2	0.00	0.38	0.02	0.01	0.10	0.18	25.8%	1.4%	0.00	0.13	0.01	0.00	0.03	0.08	33.1%	19.6%
64			16		2	0.01	0.59	0.01	0.00	0.20	0.24	34.1%	0.8%	0.01	0.26	0.01	0.00	0.07	0.10	44.6%	17.7%
65			17		2	0.00	0.48	0.01	0.00	0.18	0.23	36.4%	0.6%	0.00	0.24	0.01	0.00	0.07	0.10	48.6%	20.0%
66			18		2	0.01	0.56	0.02	0.01	0.13	0.34	22.9%	1.0%	0.01	0.26	0.01	0.00	0.04	0.18	45.8%	31.8%
67			24		5	0.02	0.89	0.09	0.01	0.27	0.45	30.4%	0.9%	0.01	0.38	0.06	0.01	0.09	0.19	43.1%	21.2%
68			25		5	0.01	1.23	0.05	0.00	0.54	0.53	43.9%	0.3%	0.01	0.67	0.03	0.00	0.23	0.29	54.4%	23.6%
69			26		5	0.01	1.21	0.03	0.01	0.50	0.55	41.5%	0.6%	0.01	0.70	0.02	0.00	0.22	0.29	58.3%	23.6%
70			27		5	0.01	1.19	0.02	0.00	0.49	0.59	40.8%	0.3%	0.01	0.60	0.01	0.00	0.23	0.36	50.7%	30.0%
71			28		5	0.01	1.01	0.03	0.01	0.31	0.55	30.3%	1.2%	0.01	0.43	0.02	0.01	0.11	0.25	42.2%	25.2%
72			33		5	0.02	1.12	0.08	0.01	0.45	0.52	40.1%	0.6%	0.01	0.59	0.05	0.00	0.19	0.27	53.0%	23.8%
73			34		5	0.01	1.18	0.02	0.01	0.51	0.50	43.4%	0.8%	0.01	0.67	0.02	0.01	0.21	0.28	57.2%	24.1%
74			35		5	0.01	1.12	0.03	0.00	0.48	0.49	42.5%	0.3%	0.01	0.61	0.02	0.00	0.22	0.27	54.6%	23.7%
75			36		5	0.01	1.14	0.03	0.00	0.39	0.66	34.6%	0.3%	0.01	0.53	0.02	0.00	0.17	0.37	47.0%	32.6%
76			129		1	0.00	0.37	0.01	0.00	0.14	0.10	39.3%	1.0%	0.00	0.14	0.01	0.00	0.05	0.04	39.4%	10.1%
77			131		1	0.00	0.31	0.01	0.00	0.11	0.10	36.1%	0.8%	0.00	0.12	0.01	0.00	0.03	0.03	39.0%	10.1%
78			137		2	0.00	0.62	0.03	0.01	0.23	0.25	37.3%	2.2%	0.00	0.27	0.03	0.01	0.08	0.09	44.1%	15.3%
79			138		2	0.01	0.80	0.02	0.00	0.30	0.44	37.7%	0.6%	0.01	0.46	0.01	0.00	0.10	0.18	57.0%	22.5%
80			139		2	0.01	0.84	0.01	0.00	0.35	0.45	41.8%	0.2%	0.00	0.51	0.00	0.00	0.13	0.20	60.5%	23.8%
81			140		2	0.01	0.63	0.01	0.00	0.27	0.24	43.6%	0.8%	0.00	0.27	0.01	0.00	0.09	0.10	42.5%	16.4%
82			144		2	0.00	0.88	0.04	0.00	0.36	0.34	41.2%	0.4%	0.00	0.43	0.02	0.00	0.13	0.14	48.3%	15.4%
83			145		2	0.01	0.85	0.01	0.00	0.34	0.47	39.6%	0.1%	0.01	0.51	0.01	0.00	0.12	0.20	60.5%	24.2%
84			146		2	0.00	0.79	0.02	0.01	0.30	0.36	38.4%	1.2%	0.00	0.43	0.01	0.01	0.11	0.14	54.4%	18.0%
85	L	Patch	152		5	0.01	1.82	0.21	0.01	0.70	0.78	38.4%	0.4%	0.01	0.87	0.14	0.00	0.28	0.38	47.9%	20.6%
86			153		5	0.01	1.95	0.12	0.01	0.90	0.88	46.2%	0.4%	0.01	1.15	0.06	0.01	0.39	0.43	58.9%	22.1%
87			154		5	0.01	1.58	0.03	0.01	0.77	0.77	48.9%	0.3%	0.01	1.00	0.03	0.00	0.36	0.38	63.4%	24.2%
88			155		5	0.02	1.86	0.04	0.00	0.84	0.88	45.0%	0.3%	0.01	1.07	0.02	0.00	0.38	0.48	57.3%	25.9%
89			156		5	0.02	1.86	0.03	0.01	0.84	0.83	45.1%	0.4%	0.01	1.07	0.02	0.01	0.35	0.41	57.6%	21.9%
90			161		5	0.01	1.99	0.20	0.01	0.86	0.83	43.0%	0.3%	0.01	1.05	0.12	0.00	0.36	0.41	52.6%	20.7%
91			162		5	0.01	1.64	0.03	0.01	0.74	0.83	45.5%	0.4%	0.01	1.03	0.03	0.01	0.33	0.40	63.0%	24.5%
92			163		5	0.01	1.69	0.03	0.01	0.78	0.85	46.0%	0.4%	0.01	1.01	0.02	0.00	0.35	0.45	60.1%	26.6%
93			164		5	0.01	2.02	0.03	0.00	0.93	0.91	46.2%	0.2%	0.01	1.16	0.02	0.00	0.41	0.47	57.4%	23.3%
94			1	129	2	0.01	0.85	0.03	0.01	0.34	0.26	40.4%	0.8%	0.01	0.38	0.02	0.00	0.12	0.11	45.0%	12.8%
95			3	131	2	0.01	0.66	0.03	0.01	0.26	0.37	39.6%	1.1%	0.01	0.29	0.02	0.01	0.08	0.15	44.2%	21.9%
96			9	137	4	0.01	1.24	0.07	0.02	0.46	0.53	37.1%	1.6%	0.01	0.58	0.05	0.01	0.20	0.25	46.8%	20.2%
97			10	138	4	0.01	1.44	0.03	0.01	0.55	0.66	38.5%	0.5%	0.01	0.80	0.03	0.01	0.20	0.30	55.4%	20.8%
98			11	139	4	0.01	1.35	0.02	0.01	0.71	0.79	52.1%	0.4%	0.01	0.75	0.01	0.00	0.30	0.39	55.3%	28.7%
99			12	140	4	0.01	0.99	0.05	0.02	0.39	0.38	39.2%	1.9%	0.01	0.41	0.04	0.01	0.13	0.17	41.2%	16.9%
100			16	144	4	0.02	1.64	0.06	0.01	0.70	0.81	42.4%	0.7%	0.02	0.92	0.04	0.01	0.28	0.35	56.0%	21.5%
101			17	145	4	0.01	1.59	0.02	0.00	0.67	0.75	42.3%	0.3%	0.01	0.87	0.02	0.00	0.26	0.33	54.4%	21.0%
102			18	146	4	0.02	1.56	0.05	0.02	0.51	0.92	32.6%	1.0%	0.01	0.88	0.03	0.01	0.18	0.48	56.6%	30.6%
103			24	152	10	0.03	3.23	0.39	0.02	1.17	1.74	36.3%	0.7%	0.02	1.66	0.28	0.02	0.48	0.82	51.5%	25.5%
104			25	153	10	0.02	3.31	0.20	0.02	1.79	1.67	54.2%	0.6%	0.02	2.01	0.11	0.01	0.77	0.80	60.8%	24.2%
105			26	154	10	0.03	3.13	0.09	0.02	1.42	1.60	45.2%	0.5%	0.03	2.02	0.07	0.01	0.65	0.81	64.4%	26.0%
106			27	155	10	0.05	3.37	0.09	0.01	1.95	2.08	57.8%	0.4%	0.04	1.85	0.06	0.01	0.96	1.24	55.0%	36.9%
107			28	156	10	0.04	3.32	0.09	0.03	1.64	1.99	49.5%	0.9%	0.02	1.74	0.06	0.02	0.72	1.02	52.6%	30.8%
108			33	161	10	0.03	3.40	0.33	0.02	1.68	1.72	49.2%	0.5%	0.02	1.97	0.22	0.01	0.72	0.82	58.0%	24.2%
109			34	162	10	0.03	3.10	0.09	0.02	1.30	1.60	41.8%	0.6%	0.03	1.97	0.07	0.01	0.56	0.80	63.5%	25.9%
110			35	163	10	0.04	3.26	0.12	0.01	1.62	1.70	49.6%	0.4%	0.03	1.88	0.09	0.01	0.80	0.94	57.5%	28.8%
111			36	164	10	0.04	3.56	0.09	0.01	1.96	2.30	55.2%	0.3%	0.03	1.98	0.06	0.01	0.91	1.30	55.6%	36.5%

- L-patch High CH

-						max ratio out of all beams						max ratio out of all beams									
No.	Module	Type	Beam ID_1	Bema ID_2	Feed no.	4cm2 PD(mW/cm2)						58.3%	2.3%	4cm2 PD(mW/cm2) at 10mm evaluation distance						65.3%	36.6%
						S4(Right)	S3(Left)	S5(Top)	S6(Bottom)	S1(Front)	S2(Rear)	ratio (Front 2mm)/(worst-surface 2mm)	ratio (Bottom 2mm)/(worst-surface 2mm)	S4(Right)	S3(Left)	S5(Top)	S6(Bottom)	S1(Front)	S2(Rear)	ratio worst-surface (10mm/2mm)	ratio (back 10mm)/(worst-surface 2mm)
58			1		1	0.00	0.30	0.01	0.00	0.12	0.09	40.1%	0.7%	0.00	0.13	0.00	0.00	0.04	0.04	42.6%	12.9%
59			3		1	0.00	0.32	0.01	0.00	0.10	0.17	31.0%	0.6%	0.00	0.13	0.00	0.00	0.03	0.07	40.3%	22.9%
60			9		2	0.01	0.61	0.02	0.01	0.23	0.21	36.7%	1.1%	0.00	0.24	0.01	0.01	0.07	0.07	39.5%	12.1%
61			10		2	0.00	0.41	0.01	0.00	0.15	0.21	37.1%	0.6%	0.00	0.21	0.01	0.00	0.06	0.09	50.5%	20.7%
62			11		2	0.00	0.52	0.01	0.00	0.18	0.27	34.4%	0.6%	0.00	0.25	0.01	0.00	0.08	0.12	48.0%	23.0%
63			12		2	0.00	0.41	0.02	0.01	0.11	0.19	26.3%	1.6%	0.00	0.14	0.01	0.01	0.03	0.08	33.3%	20.0%
64			16		2	0.01	0.65	0.02	0.01	0.23	0.25	34.8%	0.8%	0.01	0.29	0.01	0.00	0.08	0.10	45.0%	16.1%
65			17		2	0.00	0.44	0.01	0.00	0.16	0.22	36.2%	0.6%	0.00	0.22	0.01	0.00	0.06	0.09	49.4%	20.0%
66			18		2	0.01	0.57	0.02	0.01	0.13	0.37	22.3%	1.1%	0.00	0.26	0.01	0.00	0.04	0.19	45.9%	33.1%
67			24		5	0.02	0.93	0.09	0.00	0.28	0.44	30.3%	0.5%	0.01	0.38	0.06	0.00	0.09	0.18	40.8%	19.7%
68			25		5	0.01	1.24	0.04	0.01	0.55	0.51	44.7%	0.4%	0.01	0.70	0.02	0.00	0.23	0.25	56.1%	20.3%
69			26		5	0.01	1.20	0.02	0.01	0.51	0.54	42.3%	0.6%	0.01	0.70	0.02	0.00	0.23	0.29	57.9%	24.5%
70			27		5	0.01	1.24	0.01	0.00	0.49	0.63	39.1%	0.4%	0.01	0.64	0.01	0.00	0.24	0.38	51.7%	30.8%
71			28		5	0.01	1.00	0.04	0.02	0.28	0.63	27.5%	1.5%	0.01	0.43	0.02	0.01	0.10	0.31	42.8%	30.4%
72			33		5	0.01	1.10	0.07	0.01	0.43	0.49	39.6%	0.5%	0.01	0.58	0.05	0.00	0.19	0.23	53.0%	20.9%
73			34		5	0.01	1.21	0.02	0.01	0.54	0.49	44.8%	0.7%	0.01	0.71	0.01	0.01	0.23	0.26	58.5%	21.8%
74			35		5	0.01	1.17	0.02	0.00	0.49	0.55	42.2%	0.2%	0.01	0.64	0.02	0.00	0.23	0.31	54.5%	26.8%
75			36		5	0.01	1.12	0.03	0.01	0.34	0.73	30.5%	0.5%	0.01	0.53	0.02	0.00	0.15	0.41	47.2%	36.6%
76			129		1	0.00	0.35	0.02	0.00	0.14	0.08	41.2%	1.0%	0.00	0.14	0.01	0.00	0.04	0.03	40.6%	7.9%
77			131		1	0.00	0.29	0.01	0.00	0.10	0.09	36.0%	0.9%	0.00	0.11	0.01	0.00	0.03	0.03	38.9%	10.7%
78			137		2	0.00	0.59	0.03	0.01	0.24	0.22	41.5%	2.3%	0.00	0.28	0.02	0.01	0.09	0.08	46.6%	13.9%
79			138		2	0.00	0.74	0.02	0.01	0.29	0.39	38.8%	0.7%	0.00	0.42	0.01	0.00	0.10	0.16	57.4%	22.0%
80			139		2	0.01	0.78	0.00	0.00	0.33	0.41	42.7%	0.1%	0.00	0.48	0.00	0.00	0.12	0.17	61.9%	22.4%
81			140		2	0.00	0.61	0.01	0.01	0.27	0.21	45.0%	1.0%	0.00	0.25	0.01	0.00	0.08	0.09	40.7%	14.6%
82			144		2	0.01	0.85	0.04	0.00	0.37	0.31	43.8%	0.3%	0.00	0.43	0.02	0.00	0.13	0.12	50.6%	13.6%
83			145		2	0.01	0.78	0.01	0.00	0.32	0.42	40.5%	0.1%	0.00	0.48	0.01	0.00	0.11	0.18	61.6%	23.2%
84			146		2	0.00	0.72	0.02	0.01	0.31	0.29	43.4%	1.4%	0.00	0.39	0.02	0.01	0.12	0.12	54.2%	16.0%
85			152		5	0.01	1.68	0.20	0.01	0.72	0.64	42.8%	0.4%	0.01	0.83	0.12	0.01	0.29	0.30	49.8%	18.1%
86			153		5	0.01	1.82	0.12	0.01	0.89	0.79	49.1%	0.4%	0.01	1.12	0.06	0.01	0.38	0.39	61.4%	21.2%
87			154		5	0.02	1.42	0.03	0.00	0.70	0.70	49.3%	0.3%	0.01	0.93	0.03	0.00	0.31	0.35	65.3%	24.3%
88			155		5	0.01	1.71	0.04	0.01	0.79	0.77	45.9%	0.4%	0.01	0.98	0.03	0.00	0.36	0.42	57.1%	24.3%
89			156		5	0.01	1.68	0.03	0.01	0.82	0.74	48.8%	0.3%	0.01	1.01	0.02	0.00	0.35	0.34	60.1%	20.5%
90			161		5	0.01	1.85	0.20	0.01	0.86	0.73	46.6%	0.4%	0.01	1.03	0.11	0.01	0.36	0.36	55.6%	19.5%
91			162		5	0.01	1.47	0.04	0.01	0.69	0.72	47.1%	0.4%	0.01	0.94	0.02	0.00	0.29	0.35	64.1%	23.8%
92			163		5	0.01	1.56	0.05	0.01	0.73	0.76	46.9%	0.5%	0.01	0.95	0.03	0.01	0.33	0.39	60.7%	25.1%
93			164		5	0.01	1.83	0.03	0.01	0.89	0.79	48.8%	0.3%	0.01	1.07	0.02	0.00	0.39	0.40	58.5%	21.9%
94			1	129	2	0.01	0.81	0.03	0.01	0.33	0.24	41.1%	0.8%	0.01	0.38	0.02	0.00	0.11	0.09	47.0%	10.8%
95			3	131	2	0.01	0.68	0.03	0.01	0.26	0.39	37.5%	1.2%	0.00	0.29	0.02	0.01	0.08	0.17	42.7%	24.5%
96			9	137	4	0.01	1.19	0.08	0.02	0.50	0.50	42.2%	1.7%	0.01	0.58	0.05	0.01	0.22	0.22	48.5%	18.5%
97			10	138	4	0.01	1.26	0.03	0.01	0.52	0.64	41.0%	0.8%	0.01	0.72	0.02	0.01	0.19	0.29	57.1%	22.6%
98			11	139	4	0.01	1.32	0.02	0.01	0.65	0.77	49.0%	0.4%	0.01	0.76	0.01	0.00	0.27	0.39	57.4%	29.9%
99			12	140	4	0.01	0.97	0.05	0.02	0.38	0.39	38.7%	2.0%	0.01	0.38	0.03	0.02	0.13	0.17	39.4%	17.2%
100			16	144	4	0.02	1.62	0.07	0.01	0.77	0.77	47.3%	0.6%	0.02	0.95	0.04	0.01	0.31	0.32	58.8%	19.7%
101			17	145	4	0.01	1.44	0.02	0.01	0.65	0.74	45.1%	0.4%	0.01	0.79	0.01	0.00	0.25	0.33	55.1%	22.8%
102			18	146	4	0.02	1.50	0.06	0.02	0.51	0.81	34.4%	1.2%	0.01	0.83	0.04	0.01	0.19	0.43	55.6%	28.7%
103			24	152	10	0.03	3.04	0.34	0.02	1.22	1.52	40.3%	0.5%	0.02	1.60	0.25	0.01	0.50	0.68	52.7%	22.4%
104			25	153	10	0.02	3.11	0.18	0.02	1.81	1.58	58.3%	0.7%	0.01	1.97	0.09	0.02	0.77	0.72	63.3%	23.3%
105			26	154	10	0.03	2.94	0.09	0.02	1.39	1.45	47.4%	0.6%	0.03	1.90	0.07	0.01	0.64	0.76	64.5%	25.8%
106			27	155	10	0.04	3.33	0.08	0.02	1.81	2.04	54.3%	0.6%	0.03	1.86	0.05	0.02	0.90	1.21	55.8%	36.2%
107			28	156	10	0.03	3.08	0.10	0.03	1.52	1.93	49.5%	1.0%	0.02	1.66	0.06	0.02	0.67	0.95	53.8%	30.8%
108			33	161	10	0.02	3.09	0.27	0.02	1.68	1.56	54.3%	0.7%	0.02	1.89	0.18	0.01	0.73	0.70	61.1%	22.6%
109			34	162	10	0.02	2.91	0.09	0.02	1.27	1.47	43.8%	0.6%	0.02	1.89	0.06	0.01	0.54	0.73	64.9%	25.2%
110			35	163	10	0.03	3.15	0.12	0.01	1.61	1.75	51.2%	0.5%	0.03	1.81	0.09	0.01	0.78	0.96	57.6%	30.4%
111			36	164	10	0.04	3.38	0.09	0.01	1.74	2.21	51.5%	0.4%	0.03	1.91	0.06	0.01	0.84	1.23	56.4%	36.4%

Table 5. PD of Ant L – patch antenna (39GHz – n260)

- L-patch Low CH

No.	Module	Type	4cm2 PD(mW/cm2)								max ratio out of all beams		4cm2 PD(mW/cm2) at 10mm evaluation distance						max ratio out of all beams						
			Beam ID_1	Bema ID_2	Feed no.	S4(Right)	S3(Left)	S5(Top)	S6(Bottom)	S1(Front)	S2(Rear)	ratio (Front 2mm)/(worst-surface 2mm)	ratio (Bottom 2mm)/(worst-surface 2mm)	S4(Right)	S3(Left)	S5(Top)	S6(Bottom)	S1(Front)	S2(Rear)	ratio worst-surface (10mm/2mm)	ratio (back 10mm)/(worst-surface 2mm)	64.9%	1.7%	71.6%	31.7%
61	L	Patch	1		1	0.00	0.22	0.01	0.00	0.10	0.07	44.4%	0.4%	0.00	0.11	0.01	0.00	0.03	0.02	50.4%	8.5%				
62			3	1	0.00	0.32	0.01	0.00	0.17	0.05	53.2%	0.5%	0.00	0.14	0.01	0.00	0.06	0.02	42.5%	6.5%					
63			5	1	0.00	0.38	0.01	0.00	0.14	0.11	36.2%	1.1%	0.00	0.17	0.01	0.00	0.04	0.03	46.0%	8.8%					
64			11	2	0.01	0.59	0.03	0.00	0.26	0.16	43.4%	0.6%	0.00	0.27	0.02	0.00	0.09	0.06	45.7%	10.0%					
65			12	2	0.01	0.56	0.02	0.01	0.24	0.21	43.4%	1.0%	0.00	0.35	0.02	0.00	0.09	0.07	63.5%	12.8%					
66			13	2	0.01	0.62	0.02	0.00	0.35	0.21	56.6%	0.4%	0.00	0.38	0.01	0.00	0.12	0.09	60.9%	14.2%					
67			14	2	0.01	0.83	0.05	0.01	0.29	0.18	34.5%	1.3%	0.01	0.30	0.04	0.01	0.10	0.05	35.9%	6.5%					
68			18	2	0.01	0.60	0.04	0.01	0.25	0.17	41.1%	1.0%	0.00	0.30	0.02	0.00	0.10	0.05	49.8%	8.2%					
69			19	2	0.01	0.52	0.02	0.00	0.34	0.16	64.9%	0.4%	0.00	0.32	0.01	0.00	0.13	0.06	61.7%	11.8%					
70			20	2	0.01	0.79	0.04	0.01	0.33	0.18	41.3%	1.1%	0.01	0.34	0.03	0.01	0.12	0.07	42.9%	8.9%					
71			26	5	0.01	1.24	0.15	0.01	0.44	0.35	35.4%	0.7%	0.01	0.52	0.11	0.01	0.19	0.14	42.0%	11.4%					
72			27	5	0.02	1.56	0.10	0.02	0.95	0.46	60.9%	1.4%	0.01	1.03	0.04	0.02	0.43	0.17	66.3%	11.1%					
73			28	5	0.01	0.91	0.03	0.00	0.53	0.34	58.3%	0.3%	0.01	0.61	0.02	0.00	0.22	0.14	66.4%	14.9%					
74			29	5	0.01	1.21	0.03	0.01	0.73	0.40	60.1%	0.8%	0.01	0.78	0.02	0.01	0.31	0.17	64.2%	14.0%					
75			30	5	0.01	1.15	0.14	0.01	0.46	0.36	39.6%	0.6%	0.01	0.57	0.10	0.01	0.21	0.15	49.3%	12.7%					
76			35	5	0.02	1.40	0.17	0.02	0.62	0.40	43.9%	1.3%	0.01	0.72	0.13	0.01	0.24	0.15	51.1%	10.9%					
77			36	5	0.01	1.05	0.03	0.00	0.64	0.40	61.0%	0.3%	0.01	0.73	0.02	0.00	0.28	0.15	69.4%	14.1%					
78			37	5	0.01	0.83	0.03	0.00	0.48	0.31	57.9%	0.4%	0.01	0.50	0.02	0.00	0.20	0.10	59.9%	12.5%					
79			38	5	0.01	1.23	0.08	0.01	0.68	0.43	55.1%	0.6%	0.01	0.80	0.06	0.00	0.29	0.20	64.8%	15.9%					
80			129	1	0.00	0.43	0.01	0.00	0.14	0.20	32.4%	0.7%	0.00	0.21	0.01	0.00	0.05	0.07	47.5%	15.4%					
81			131	1	0.00	0.40	0.01	0.00	0.14	0.15	35.0%	0.4%	0.00	0.17	0.01	0.00	0.04	0.04	43.9%	11.2%					
82			133	1	0.00	0.33	0.01	0.00	0.07	0.22	22.7%	0.4%	0.00	0.12	0.01	0.00	0.02	0.10	36.8%	31.7%					
83			139	2	0.00	0.68	0.05	0.00	0.25	0.24	37.0%	0.4%	0.00	0.28	0.04	0.00	0.10	0.08	40.7%	12.0%					
84			140	2	0.01	0.78	0.03	0.01	0.30	0.34	38.2%	0.7%	0.01	0.43	0.02	0.01	0.12	0.14	54.4%	17.7%					
85			141	2	0.00	0.58	0.04	0.00	0.19	0.32	33.1%	0.3%	0.00	0.21	0.03	0.00	0.06	0.13	36.5%	21.6%					
86			142	2	0.01	0.63	0.03	0.00	0.19	0.35	30.0%	0.7%	0.01	0.23	0.02	0.00	0.06	0.13	37.0%	21.0%					
87			146	2	0.01	0.79	0.04	0.01	0.25	0.31	32.0%	0.9%	0.00	0.33	0.03	0.01	0.10	0.12	41.4%	15.1%					
88			147	2	0.01	0.78	0.01	0.00	0.34	0.36	43.6%	0.3%	0.01	0.50	0.00	0.00	0.14	0.17	63.5%	21.2%					
89			148	2	0.01	0.79	0.03	0.00	0.24	0.34	30.9%	0.6%	0.00	0.34	0.02	0.00	0.08	0.14	43.9%	18.0%					
90			154	5	0.02	1.34	0.21	0.02	0.58	0.45	43.2%	1.3%	0.01	0.59	0.15	0.02	0.22	0.18	43.7%	13.2%					
91			155	5	0.01	1.52	0.21	0.01	0.61	0.74	40.3%	0.5%	0.01	0.88	0.11	0.01	0.29	0.39	58.1%	25.7%					
92			156	5	0.02	1.43	0.03	0.00	0.58	0.80	40.9%	0.3%	0.02	0.91	0.02	0.00	0.26	0.40	64.0%	28.1%					
93			157	5	0.02	1.27	0.03	0.00	0.46	0.65	35.9%	0.2%	0.02	0.71	0.02	0.00	0.21	0.29	56.1%	22.5%					
94			158	5	0.02	1.17	0.13	0.01	0.38	0.56	32.7%	0.8%	0.01	0.45	0.09	0.01	0.11	0.23	38.5%	19.5%					
95			163	5	0.01	1.60	0.24	0.02	0.63	0.69	39.1%	1.1%	0.01	0.80	0.18	0.01	0.29	0.34	49.8%	21.2%					
96			164	5	0.01	1.37	0.04	0.00	0.56	0.73	41.1%	0.3%	0.01	0.87	0.03	0.00	0.24	0.34	63.6%	24.9%					
97			165	5	0.01	1.51	0.03	0.00	0.65	0.75	43.2%	0.2%	0.01	0.96	0.02	0.00	0.30	0.38	63.1%	25.3%					
98			166	5	0.01	1.26	0.06	0.00	0.41	0.64	32.4%	0.3%	0.01	0.62	0.04	0.00	0.17	0.29	49.0%	22.9%					
99			1	129	2	0.01	0.68	0.02	0.00	0.34	0.38	49.6%	0.7%	0.01	0.32	0.02	0.00	0.11	0.11	47.6%	16.4%				
100			3	131	2	0.01	0.82	0.03	0.00	0.40	0.28	49.0%	0.6%	0.01	0.36	0.03	0.00	0.14	0.08	44.4%	10.2%				
101			5	133	2	0.01	0.96	0.04	0.01	0.25	0.46	26.0%	1.0%	0.01	0.38	0.03	0.01	0.08	0.17	39.4%	17.4%				
102			11	139	4	0.01	1.28	0.11	0.01	0.50	0.43	39.3%	0.8%	0.01	0.54	0.08	0.01	0.16	0.15	42.0%	11.8%				
103			12	140	4	0.02	1.34	0.05	0.01	0.59	0.67	44.0%	1.0%	0.01	0.88	0.04	0.01	0.23	0.26	65.6%	19.7%				
104			13	141	4	0.01	1.38	0.07	0.01	0.54	0.68	39.0%	0.4%	0.01	0.69	0.05	0.00	0.19	0.24	50.2%	17.6%				
105			14	142	4	0.02	1.64	0.09	0.02	0.54	0.65	33.0%	1.3%	0.01	0.53	0.06	0.02	0.19	0.19	32.1%	11.8%				
106			18	146	4	0.02	1.37	0.09	0.02	0.54	0.53	39.7%	1.3%	0.01	0.70	0.06	0.01	0.25	0.22	51.5%	15.9%				
107			19	147	4	0.02	1.41	0.03	0.00	0.72	0.61	50.9%	0.3%	0.01	0.93	0.02	0.00	0.29	0.26	66.2%	18.5%				
108			20	148	4	0.03	1.62	0.08	0.02	0.63	0.66	38.7%	1.3%	0.01	0.78	0.06	0.01	0.26	0.26	48.3%	16.3%				
109			26	154	10	0.04	2.75	0.44	0.04	1.54	1.08	55.9%	1.5%	0.02	1.09	0.31	0.04	0.60	0.48	39.6%	17.6%				
110			27	155	10	0.03	3.43	0.40	0.04	2.12	1.73	61.8%	1.2%	0.02	2.23	0.19	0.03	1.02	0.82	65.1%	23.9%				
111			28	156	10	0.03	2.93	0.08	0.01	1.28	1.54	43.6%	0.3%	0.02	1.96	0.05	0.01	0.54	0.76	66.9%	26.0%				
112			29	157	10	0.05	2.90	0.08	0.02	1.39	1.39	48.1%	0.6%	0.03	1.78	0.05	0.01	0.63	0.64	61.3%	22.0%				
113			30	158	10	0.04	2.73	0.30	0.03	1.20	1.14	43.8%	1.0%	0.02	1.24	0.21	0.03	0.38	0.44	45.6%	15.9%				
114			35	163	10	0.05	3.22	0.51	0.06	1.81	1.56	56.2%	1.7%	0.03	1.74	0.38	0.04	0.80	0.74	54.1%	22.9%				
115			36	164	10	0.03	2.91	0.09	0.01	1.40	1.51	48.1%	0.4%	0.02	2.08	0.07	0.01	0.60	0.63	71.6%	21.7%				
116			37	165	10	0.04	2.79	0.07	0.01	1.36	1.34	48.8%	0.3%	0.02	1.81	0.05	0.01	0.60	0.65	64.9%	23.3%				
117			38	166	10	0.03	2.95	0.21	0.01	1.16	1.36	39.4%	0.4%	0.02	1.74	0.11	0.01	0.52	0.61	58.9%	20.6%				

- L-patch Mid CH

No.	Module	Type	Beam ID_1	Bema ID_2	Feed no.	4cm2 PD(mW/cm2)						max ratio out of all beams		4cm2 PD(mW/cm2) at 10mm evaluation distance						max ratio out of all beams	
						S4(Right)	S3(Left)	S5(Top)	S6(Bottom)	S1(Front)	S2(Rear)	73.0%	1.9%	S4(Right)	S3(Left)	S5(Top)	S6(Bottom)	S1(Front)	S2(Rear)	ratio worst-surface (10mm/2mm)	ratio (back 10mm)/(worst-surface 2mm)
												ratio (Front 2mm)/(worst-surface 2mm)	ratio (Bottom 2mm)/(worst-surface 2mm)								
61			1		1	0.00	0.26	0.01	0.00	0.12	0.10	46.6%	0.6%	0.00	0.12	0.00	0.00	0.04	0.03	46.9%	12.4%
62			3		1	0.00	0.36	0.01	0.00	0.15	0.11	41.1%	0.3%	0.00	0.15	0.01	0.00	0.05	0.04	42.2%	9.8%
63			5		1	0.00	0.32	0.02	0.01	0.12	0.08	38.0%	1.8%	0.00	0.13	0.01	0.00	0.03	0.03	42.5%	9.0%
64			11		2	0.01	0.55	0.04	0.00	0.25	0.14	45.3%	0.4%	0.00	0.24	0.02	0.00	0.10	0.06	43.1%	11.8%
65			12		2	0.00	0.53	0.02	0.00	0.27	0.22	50.8%	0.9%	0.00	0.35	0.01	0.00	0.10	0.08	64.8%	14.2%
66			13		2	0.00	0.59	0.02	0.00	0.31	0.21	52.1%	0.5%	0.00	0.33	0.02	0.00	0.11	0.09	56.6%	15.1%
67			14		2	0.01	0.79	0.05	0.01	0.26	0.17	33.0%	1.0%	0.00	0.28	0.04	0.00	0.09	0.06	36.0%	7.4%
68			18		2	0.00	0.57	0.05	0.00	0.29	0.19	50.3%	0.8%	0.00	0.32	0.03	0.00	0.11	0.06	57.0%	11.3%
69			19		2	0.00	0.50	0.01	0.01	0.27	0.19	53.9%	1.6%	0.00	0.29	0.01	0.00	0.11	0.09	58.0%	17.1%
70			20		2	0.01	0.77	0.05	0.00	0.27	0.17	35.4%	0.6%	0.00	0.28	0.03	0.00	0.09	0.05	36.5%	6.9%
71			26		5	0.01	1.34	0.18	0.01	0.50	0.36	37.3%	0.7%	0.01	0.53	0.13	0.01	0.20	0.14	39.6%	10.6%
72			27		5	0.02	1.27	0.08	0.02	0.78	0.38	62.0%	1.4%	0.01	0.84	0.03	0.01	0.35	0.16	66.0%	12.4%
73			28		5	0.01	1.02	0.02	0.01	0.51	0.45	49.9%	0.7%	0.01	0.66	0.01	0.00	0.21	0.21	64.9%	21.0%
74			29		5	0.02	1.05	0.04	0.01	0.77	0.40	73.0%	0.9%	0.01	0.70	0.02	0.01	0.35	0.16	66.4%	15.1%
75			30		5	0.01	1.24	0.16	0.01	0.53	0.35	42.9%	0.7%	0.01	0.56	0.12	0.01	0.22	0.14	44.9%	10.9%
76			35		5	0.01	1.37	0.18	0.02	0.53	0.35	38.7%	1.1%	0.01	0.65	0.13	0.01	0.18	0.13	47.7%	9.6%
77			36		5	0.02	1.21	0.02	0.01	0.66	0.50	54.4%	1.0%	0.01	0.78	0.01	0.01	0.29	0.23	64.6%	18.9%
78			37		5	0.01	0.80	0.02	0.00	0.45	0.40	55.9%	0.4%	0.01	0.50	0.02	0.00	0.20	0.16	61.9%	20.4%
79			38		5	0.01	1.12	0.09	0.01	0.73	0.32	65.4%	0.9%	0.01	0.68	0.07	0.01	0.32	0.12	60.6%	10.7%
80			129		1	0.00	0.41	0.01	0.00	0.12	0.20	29.2%	0.4%	0.00	0.19	0.01	0.00	0.04	0.06	44.9%	15.5%
81			131		1	0.00	0.40	0.01	0.00	0.15	0.15	38.4%	0.4%	0.00	0.18	0.01	0.00	0.05	0.06	46.5%	14.1%
82			133		1	0.00	0.32	0.01	0.00	0.07	0.27	20.8%	0.3%	0.00	0.11	0.01	0.00	0.02	0.12	38.0%	38.0%
83			139		2	0.01	0.62	0.05	0.00	0.24	0.28	39.5%	0.5%	0.00	0.22	0.03	0.00	0.10	0.10	36.2%	16.7%
84			140		2	0.01	0.84	0.04	0.00	0.36	0.38	42.1%	0.4%	0.00	0.49	0.02	0.00	0.14	0.15	57.9%	17.9%
85			141		2	0.01	0.58	0.04	0.00	0.19	0.37	32.8%	0.3%	0.00	0.21	0.03	0.00	0.07	0.15	35.5%	26.6%
86			142		2	0.01	0.62	0.03	0.00	0.19	0.37	31.3%	0.5%	0.01	0.20	0.02	0.00	0.06	0.15	33.0%	24.4%
87			146		2	0.00	0.93	0.04	0.00	0.36	0.31	38.4%	0.4%	0.00	0.45	0.03	0.00	0.14	0.12	48.9%	12.7%
88			147		2	0.01	0.68	0.02	0.00	0.24	0.39	36.0%	0.3%	0.01	0.40	0.01	0.00	0.10	0.15	59.2%	21.9%
89			148		2	0.01	0.77	0.03	0.00	0.22	0.33	28.4%	0.5%	0.00	0.28	0.03	0.00	0.08	0.15	36.4%	19.4%
90			154		5	0.01	1.53	0.23	0.01	0.72	0.44	47.3%	0.7%	0.01	0.63	0.16	0.01	0.29	0.21	41.4%	13.8%
91			155		5	0.01	1.49	0.13	0.01	0.75	0.73	50.3%	1.0%	0.01	0.91	0.07	0.01	0.35	0.32	61.2%	21.4%
92			156		5	0.02	1.35	0.03	0.00	0.47	0.90	35.0%	0.3%	0.01	0.81	0.02	0.00	0.20	0.38	60.4%	28.2%
93			157		5	0.02	1.17	0.03	0.01	0.30	0.78	25.8%	0.5%	0.01	0.55	0.02	0.00	0.13	0.39	46.7%	33.1%
94			158		5	0.01	1.22	0.15	0.01	0.43	0.53	35.2%	0.5%	0.01	0.45	0.10	0.01	0.13	0.26	36.5%	21.1%
95			163		5	0.02	1.60	0.24	0.02	0.83	0.59	51.6%	1.2%	0.01	0.85	0.14	0.01	0.39	0.24	53.0%	15.1%
96			164		5	0.01	1.44	0.04	0.01	0.55	0.90	38.5%	0.4%	0.01	0.89	0.03	0.00	0.23	0.38	61.7%	26.5%
97			165		5	0.02	1.22	0.03	0.01	0.41	0.79	33.7%	0.5%	0.01	0.66	0.02	0.00	0.17	0.36	54.2%	29.5%
98			166		5	0.02	1.13	0.05	0.01	0.36	0.66	31.7%	0.6%	0.01	0.57	0.03	0.00	0.13	0.32	50.7%	28.3%
99			1	129	2	0.01	0.81	0.02	0.00	0.26	0.42	31.8%	0.5%	0.01	0.36	0.01	0.00	0.08	0.15	44.5%	18.7%
100			3	131	2	0.01	0.86	0.04	0.00	0.39	0.34	45.2%	0.5%	0.00	0.36	0.03	0.00	0.13	0.11	41.3%	12.5%
101			5	133	2	0.01	0.86	0.05	0.01	0.21	0.46	24.8%	0.9%	0.01	0.33	0.04	0.00	0.07	0.19	38.1%	22.3%
102			11	139	4	0.01	1.19	0.12	0.01	0.58	0.46	48.8%	0.5%	0.01	0.47	0.08	0.01	0.19	0.17	39.9%	14.7%
103			12	140	4	0.01	1.44	0.10	0.01	0.79	0.68	55.0%	0.7%	0.01	0.94	0.05	0.01	0.29	0.24	65.7%	16.8%
104			13	141	4	0.01	1.38	0.08	0.01	0.49	0.63	35.7%	0.5%	0.01	0.59	0.06	0.00	0.19	0.28	42.8%	20.6%
105			14	142	4	0.02	1.64	0.11	0.01	0.56	0.60	34.3%	0.8%	0.01	0.46	0.09	0.01	0.22	0.23	28.3%	13.9%
106			18	146	4	0.01	1.43	0.15	0.01	0.74	0.56	51.4%	0.8%	0.01	0.85	0.09	0.01	0.31	0.18	59.4%	12.9%
107			19	147	4	0.01	1.23	0.05	0.01	0.58	0.65	46.8%	1.1%	0.01	0.73	0.03	0.01	0.25	0.30	59.1%	24.1%
108			20	148	4	0.01	1.70	0.10	0.01	0.60	0.71	35.3%	0.6%	0.01	0.64	0.08	0.01	0.23	0.31	37.5%	18.0%
109			26	154	10	0.03	3.05	0.53	0.03	1.55	1.03	50.9%	1.1%	0.02	1.35	0.38	0.03	0.63	0.45	44.4%	14.6%
110			27	155	10	0.05	3.01	0.29	0.06	2.01	1.53	66.9%	1.9%	0.03	2.10	0.14	0.04	0.98	0.76	69.9%	25.3%
111			28	156	10	0.04	2.82	0.07	0.01	1.12	1.65	39.8%	0.4%	0.03	1.80	0.05	0.01	0.45	0.78	63.6%	27.7%
112			29	157	10	0.05	2.60	0.10	0.03	1.21	1.55	46.6%	1.1%	0.03	1.41	0.07	0.02	0.54	0.79	54.3%	30.4%
113			30	158	10	0.03	3.03	0.39	0.02	1.28	1.04	42.1%	0.5%	0.02	1.31	0.26	0.01	0.51	0.46	43.2%	15.0%
114			35	163	10	0.05	2.97	0.57	0.05	1.93	1.31	65.1%	1.5%	0.03	1.68	0.38	0.04	0.82	0.59	56.6%	20.0%
115			36	164	10	0.05	3.25	0.10	0.03	1.35	1.73	41.5%	1.0%	0.03	2.13	0.06	0.02	0.54	0.86	65.6%	26.6%
116			37	165	10	0.04	2.30	0.07	0.01	1.00	1.45	43.4%	0.5%	0.02	1.36	0.05	0.01	0.43	0.67	59.2%	29.3%
117			38	166	10	0.04	2.77	0.15	0.02	1.25	1.20	45.2%	0.8%	0.02	1.50	0.11	0.01	0.52	0.58	54.2%	20.9%

- L-patch High CH

No.	Module	Type	Beam ID_1	Bema ID_2	Feed no.	4cm2 PD(mW/cm2)						max ratio out of all beams		4cm2 PD(mW/cm2) at 10mm evaluation distance						max ratio out of all beams	
						S4(Right)	S3(Left)	S5(Top)	S6(Bottom)	S1(Front)	S2(Rear)	ratio (Front 2mm)/(worst- surface 2mm)	ratio (Bottom 2mm)/(worst- surface 2mm)	S4(Right)	S3(Left)	S5(Top)	S6(Bottom)	S1(Front)	S2(Rear)	ratio worst-surface (10mm/2mm)	ratio (back 10mm)/(worst- surface 2mm)
61			1		1	0.00	0.24	0.01	0.00	0.10	0.07	44.2%	0.5%	0.00	0.11	0.01	0.00	0.04	0.02	47.9%	10.3%
62			3		1	0.00	0.36	0.01	0.00	0.16	0.09	43.6%	0.5%	0.00	0.14	0.01	0.00	0.05	0.03	40.5%	7.5%
63			5		1	0.00	0.30	0.01	0.00	0.13	0.10	44.1%	0.6%	0.00	0.13	0.01	0.00	0.05	0.04	42.3%	14.2%
64			11		2	0.01	0.53	0.03	0.00	0.21	0.16	39.8%	0.7%	0.00	0.22	0.02	0.00	0.09	0.05	41.1%	10.3%
65			12		2	0.01	0.53	0.02	0.00	0.23	0.25	44.2%	0.6%	0.00	0.29	0.01	0.00	0.09	0.09	54.0%	17.6%
66			13		2	0.00	0.60	0.02	0.00	0.30	0.20	50.9%	0.8%	0.00	0.32	0.01	0.00	0.12	0.07	53.1%	11.4%
67			14		2	0.01	0.77	0.05	0.01	0.31	0.18	40.4%	0.7%	0.00	0.31	0.03	0.00	0.12	0.07	40.0%	9.1%
68			18		2	0.00	0.53	0.02	0.00	0.21	0.23	38.7%	0.6%	0.00	0.25	0.01	0.00	0.09	0.09	47.5%	16.4%
69			19		2	0.00	0.47	0.02	0.00	0.25	0.18	52.7%	0.3%	0.00	0.25	0.01	0.00	0.10	0.06	53.1%	13.8%
70			20		2	0.01	0.77	0.03	0.01	0.32	0.19	41.7%	0.9%	0.00	0.29	0.02	0.00	0.12	0.07	37.9%	8.9%
71			26		5	0.00	1.29	0.14	0.01	0.55	0.33	42.7%	0.5%	0.00	0.59	0.10	0.00	0.25	0.15	46.1%	11.5%
72			27		5	0.01	1.23	0.07	0.01	0.72	0.44	58.2%	1.0%	0.01	0.81	0.05	0.01	0.32	0.16	66.0%	13.4%
73			28		5	0.01	0.98	0.04	0.01	0.48	0.39	49.3%	0.6%	0.01	0.55	0.03	0.00	0.22	0.17	56.5%	17.4%
74			29		5	0.01	1.23	0.05	0.01	0.77	0.34	62.5%	1.0%	0.01	0.64	0.03	0.01	0.37	0.13	52.2%	10.2%
75			30		5	0.00	1.22	0.14	0.00	0.59	0.31	48.5%	0.4%	0.00	0.61	0.10	0.00	0.28	0.13	49.8%	10.7%
76			35		5	0.01	1.29	0.16	0.02	0.42	0.42	32.5%	1.2%	0.00	0.62	0.10	0.01	0.16	0.15	48.0%	11.8%
77			36		5	0.01	1.20	0.03	0.00	0.71	0.40	58.8%	0.4%	0.01	0.70	0.03	0.00	0.34	0.17	58.5%	14.1%
78			37		5	0.01	0.78	0.06	0.01	0.32	0.41	41.2%	0.8%	0.01	0.41	0.04	0.01	0.14	0.15	52.7%	19.8%
79			38		5	0.01	1.24	0.10	0.01	0.83	0.26	66.7%	0.7%	0.01	0.74	0.07	0.01	0.38	0.12	59.3%	9.3%
80			129		1	0.00	0.45	0.01	0.00	0.14	0.19	32.0%	0.4%	0.00	0.22	0.01	0.00	0.04	0.06	49.7%	14.5%
81			131		1	0.00	0.35	0.01	0.00	0.14	0.15	38.9%	0.2%	0.00	0.17	0.01	0.00	0.04	0.06	47.6%	15.8%
82			133		1	0.00	0.28	0.02	0.00	0.08	0.19	29.0%	0.3%	0.00	0.12	0.01	0.00	0.03	0.08	43.2%	29.0%
83			139		2	0.00	0.56	0.03	0.00	0.20	0.27	35.6%	0.3%	0.00	0.18	0.03	0.00	0.07	0.12	31.5%	21.5%
84			140		2	0.01	0.71	0.02	0.00	0.27	0.37	38.0%	0.3%	0.01	0.41	0.01	0.00	0.11	0.18	57.0%	26.0%
85			141		2	0.00	0.53	0.04	0.00	0.20	0.25	37.2%	0.4%	0.00	0.21	0.03	0.00	0.06	0.11	39.0%	19.6%
86			142		2	0.01	0.58	0.03	0.00	0.22	0.26	37.8%	0.4%	0.00	0.23	0.03	0.00	0.08	0.10	40.4%	16.5%
87			146		2	0.01	0.79	0.03	0.00	0.27	0.30	33.5%	0.4%	0.00	0.35	0.02	0.00	0.10	0.13	43.6%	17.0%
88			147		2	0.01	0.69	0.02	0.00	0.28	0.36	39.9%	0.3%	0.01	0.43	0.01	0.00	0.11	0.18	62.0%	25.8%
89	L	Patch	148		2	0.01	0.85	0.03	0.00	0.27	0.29	31.8%	0.3%	0.00	0.38	0.03	0.00	0.10	0.12	44.1%	13.6%
90			154		5	0.02	1.25	0.18	0.01	0.52	0.42	41.8%	0.6%	0.01	0.50	0.13	0.01	0.21	0.21	40.2%	16.6%
91			155		5	0.01	1.15	0.08	0.01	0.52	0.73	45.8%	0.5%	0.01	0.73	0.04	0.01	0.24	0.30	63.6%	26.0%
92			156		5	0.02	1.23	0.04	0.00	0.47	0.72	38.0%	0.4%	0.02	0.77	0.03	0.00	0.21	0.36	62.4%	29.5%
93			157		5	0.01	1.26	0.04	0.01	0.47	0.56	37.0%	0.4%	0.01	0.66	0.02	0.00	0.20	0.27	52.5%	21.3%
94			158		5	0.02	1.41	0.12	0.00	0.52	0.57	37.0%	0.3%	0.01	0.57	0.09	0.00	0.20	0.29	40.3%	20.3%
95			163		5	0.01	1.10	0.16	0.01	0.50	0.65	45.9%	0.9%	0.00	0.62	0.09	0.01	0.24	0.25	56.1%	22.4%
96			164		5	0.01	1.33	0.04	0.00	0.57	0.74	42.7%	0.2%	0.01	0.85	0.03	0.00	0.25	0.34	64.2%	25.4%
97			165		5	0.02	1.24	0.06	0.00	0.44	0.62	35.0%	0.4%	0.01	0.69	0.04	0.00	0.19	0.30	55.6%	24.2%
98			166		5	0.01	1.28	0.04	0.01	0.54	0.58	42.1%	0.4%	0.01	0.66	0.03	0.00	0.22	0.27	51.2%	21.4%
99			1	129	2	0.01	0.90	0.03	0.00	0.27	0.36	30.1%	0.5%	0.00	0.43	0.02	0.00	0.08	0.14	48.2%	15.2%
100			3	131	2	0.01	0.81	0.03	0.00	0.34	0.32	42.7%	0.5%	0.00	0.36	0.02	0.00	0.13	0.12	44.2%	15.4%
101			5	133	2	0.00	0.76	0.04	0.00	0.23	0.39	30.8%	0.6%	0.00	0.30	0.03	0.00	0.09	0.17	39.4%	22.5%
102			11	139	4	0.01	1.28	0.09	0.01	0.52	0.48	40.4%	0.5%	0.01	0.47	0.07	0.01	0.21	0.17	36.4%	13.6%
103			12	140	4	0.01	1.26	0.04	0.01	0.54	0.67	43.0%	0.8%	0.01	0.72	0.03	0.01	0.22	0.30	57.1%	23.5%
104			13	141	4	0.01	1.29	0.06	0.01	0.56	0.49	43.7%	0.9%	0.01	0.61	0.04	0.01	0.25	0.19	47.4%	14.9%
105			14	142	4	0.01	1.67	0.11	0.01	0.66	0.55	39.3%	0.7%	0.01	0.56	0.08	0.01	0.24	0.17	33.4%	10.3%
106			18	146	4	0.01	1.26	0.08	0.01	0.52	0.61	41.4%	0.8%	0.01	0.63	0.05	0.01	0.22	0.25	49.8%	19.7%
107			19	147	4	0.01	1.37	0.05	0.00	0.60	0.67	43.6%	0.3%	0.01	0.83	0.03	0.00	0.25	0.31	60.8%	22.3%
108			20	148	4	0.02	1.75	0.10	0.02	0.68	0.57	38.9%	0.9%	0.01	0.80	0.07	0.01	0.25	0.21	45.5%	12.2%
109			26	154	10	0.02	3.26	0.51	0.02	1.39	1.16	42.5%	0.6%	0.01	1.42	0.37	0.02	0.58	0.46	43.7%	14.1%
110			27	155	10	0.02	2.55	0.17	0.02	1.65	1.49	64.6%	0.9%	0.01	1.78	0.13	0.02	0.80	0.66	69.8%	25.8%
111			28	156	10	0.03	2.40	0.13	0.02	1.07	1.34	44.6%	0.8%	0.03	1.44	0.09	0.01	0.49	0.67	60.0%	28.2%
112			29	157	10	0.05	3.17	0.14	0.03	1.53	1.15	48.1%	1.0%	0.03	1.73	0.10	0.02	0.66	0.53	54.4%	16.7%
113			30	158	10	0.03	3.43	0.39	0.01	1.68	0.97	49.0%	0.3%	0.01	1.61	0.28	0.01	0.71	0.46	46.9%	13.4%
114			35	163	10	0.04	2.72	0.49	0.04	1.18	1.53	43.5%	1.5%	0.01	1.67	0.30	0.04	0.50	0.58	61.2%	21.3%
115			36	164	10	0.03	2.69	0.09	0.01	1.62	1.42	60.4%	0.5%	0.02	1.77	0.07	0.01	0.81	0.69	65.8%	25.8%
116			37	165	10	0.04	2.46	0.11	0.02	0.91	1.29	37.0%	0.8%	0.03	1.46	0.09	0.02	0.38	0.60	59.1%	24.5%
117			38	166	10	0.03	3.21	0.20	0.03	1.80	1.00	55.9%	0.8%	0.02	1.71	0.15	0.02	0.80	0.46	53.3%	14.3%

## Appendix A – Simulated PD Distributions for Ant. K for simultaneous transmission analysis

This section shows the 4cm<sup>2</sup> 10 PD simulation plots with 10 dB contour for each beam IDs, channels of Ant. K (Back /Front /Right surfaces). These figures are normalized to peak 4cm<sup>2</sup> PD values of each beam ID. For the front surface, if the ratio of (2mm front PD)/(2mm worst surface PD) below 10%, then nothing will be shown in the PD distribution.

- N261 / Beam ID:0 / Back surface

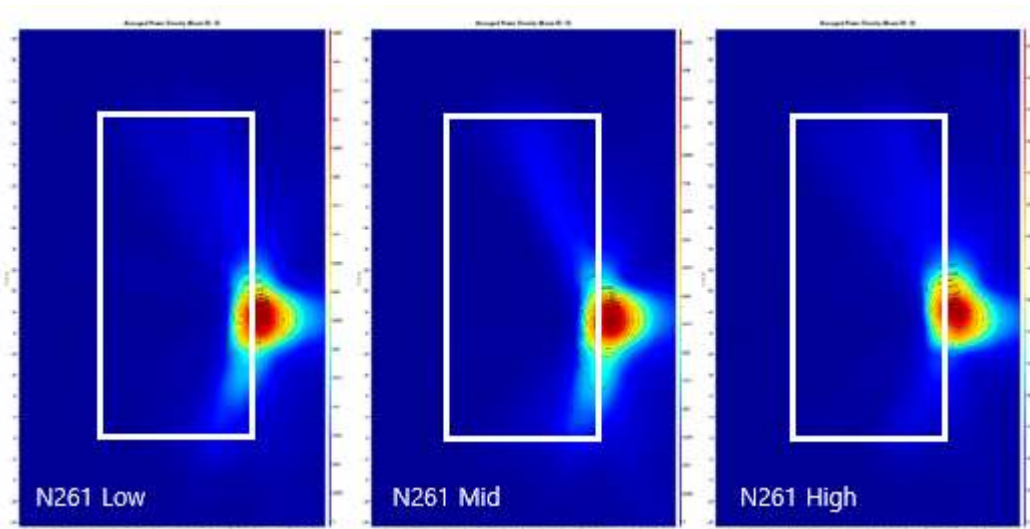

- N261 / Beam ID:0 / Front surface

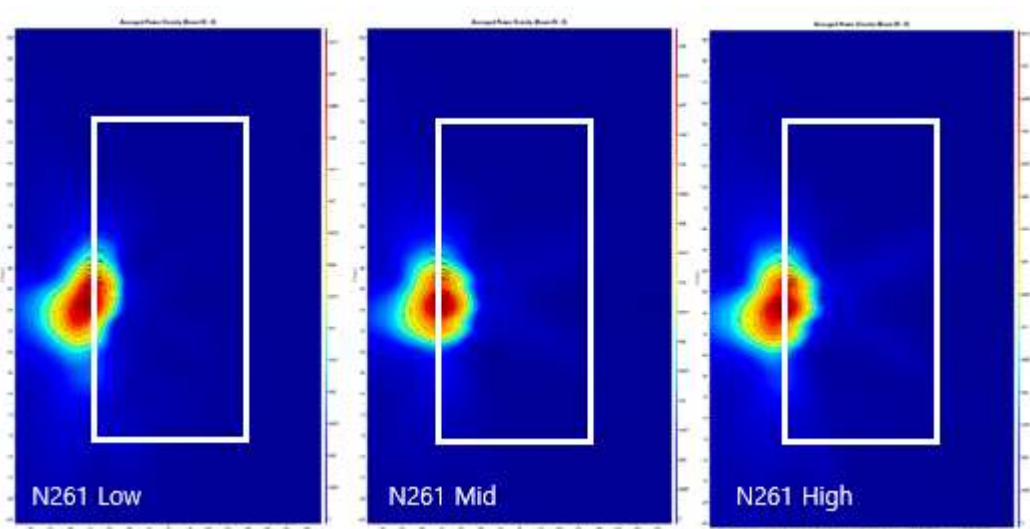

- N261 / Beam ID:2 / Back surface

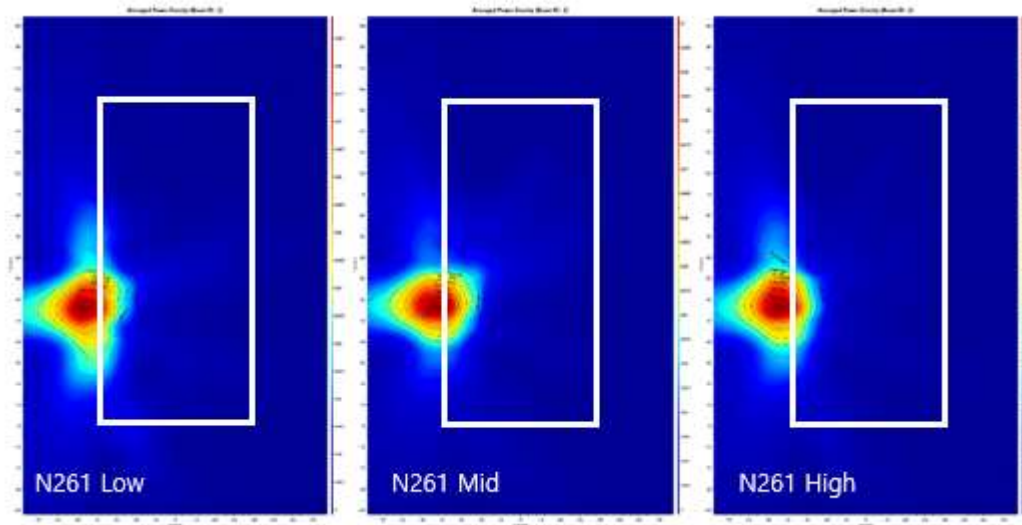

- N261 / Beam ID:2 / Front surface

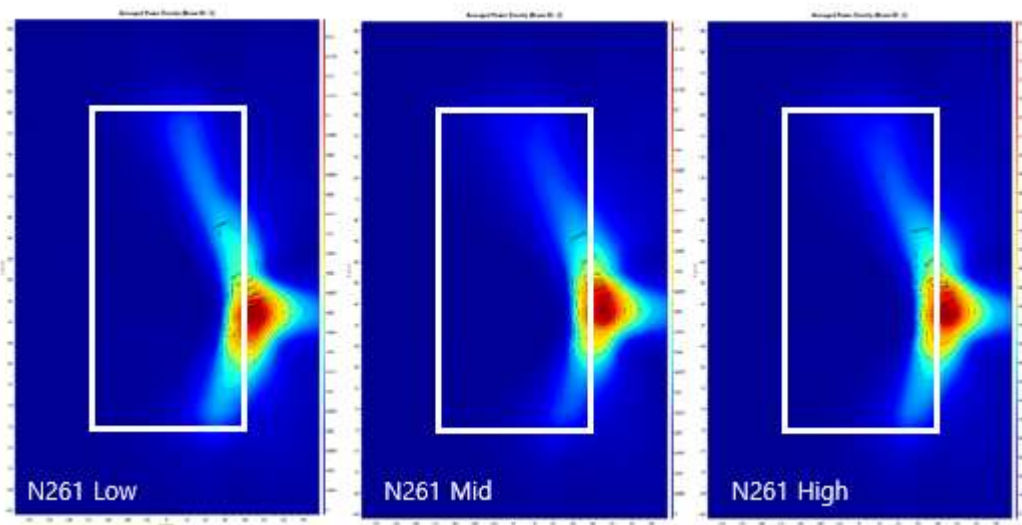

- N261 / Beam ID:4 / Back surface



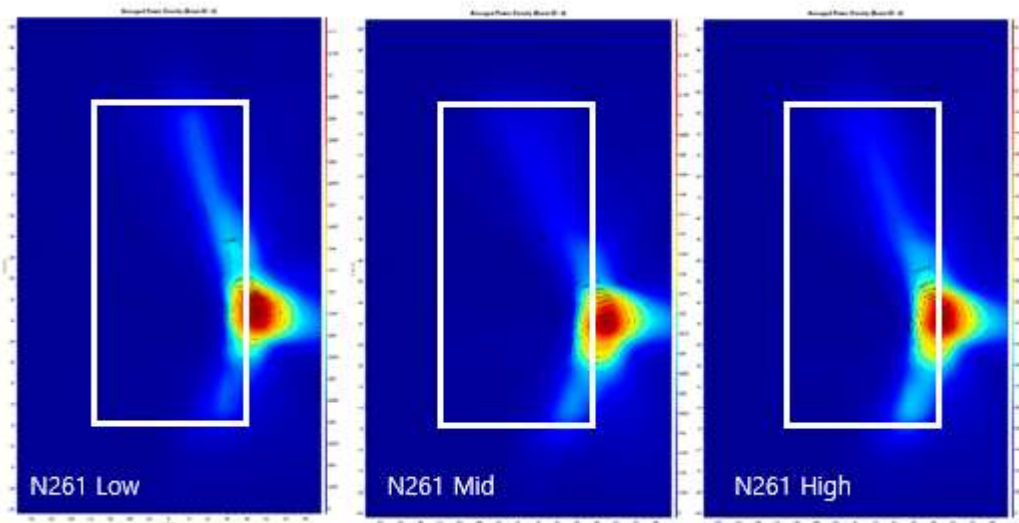

- N261 / Beam ID:4 / Front surface

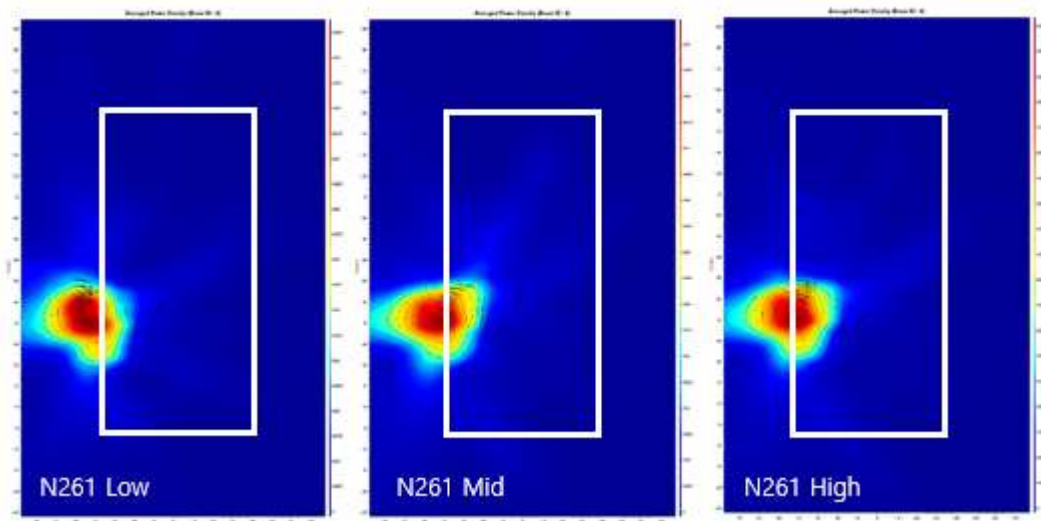

- N261 / Beam ID:5 / Back surface

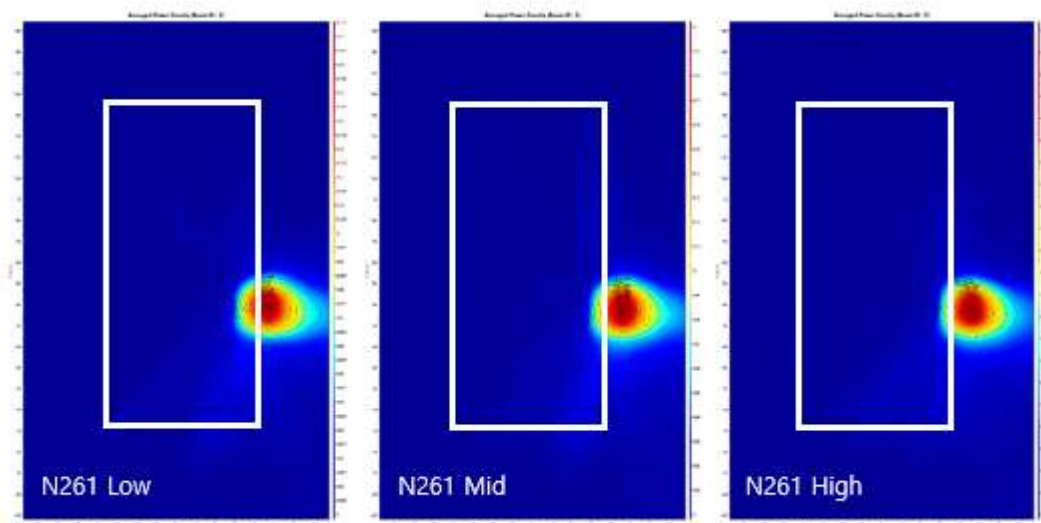

- N261 / Beam ID:5 / Front surface

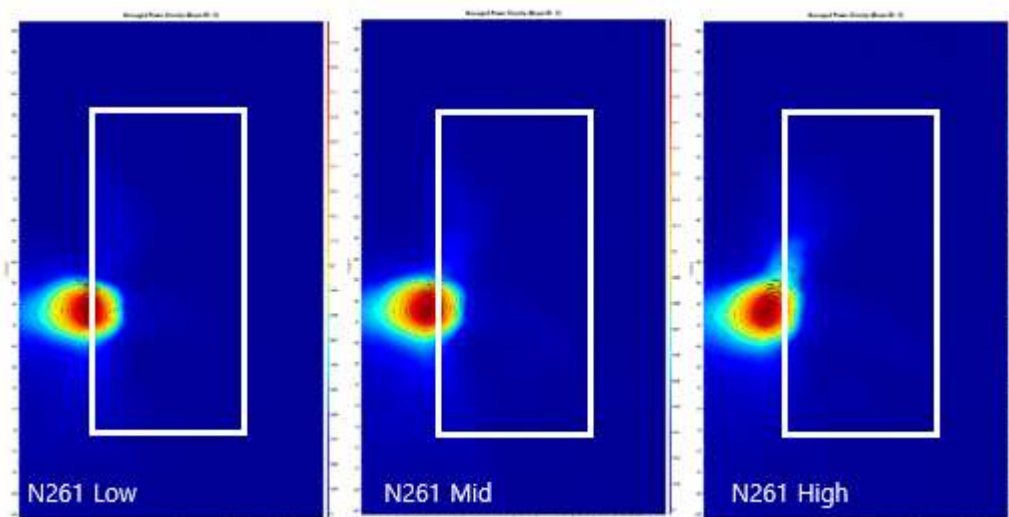

- N261 / Beam ID:6 / Back surface

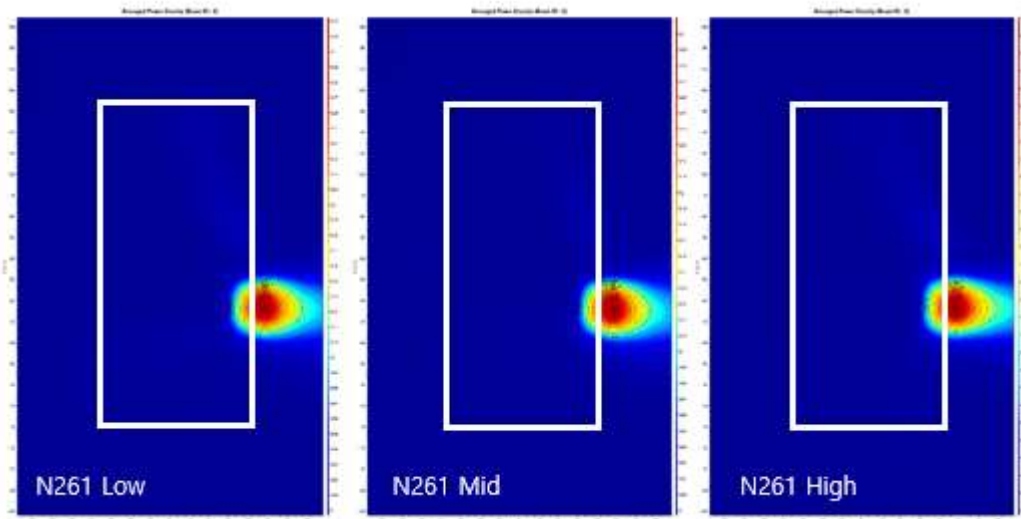

- N261 / Beam ID:6 / Front surface

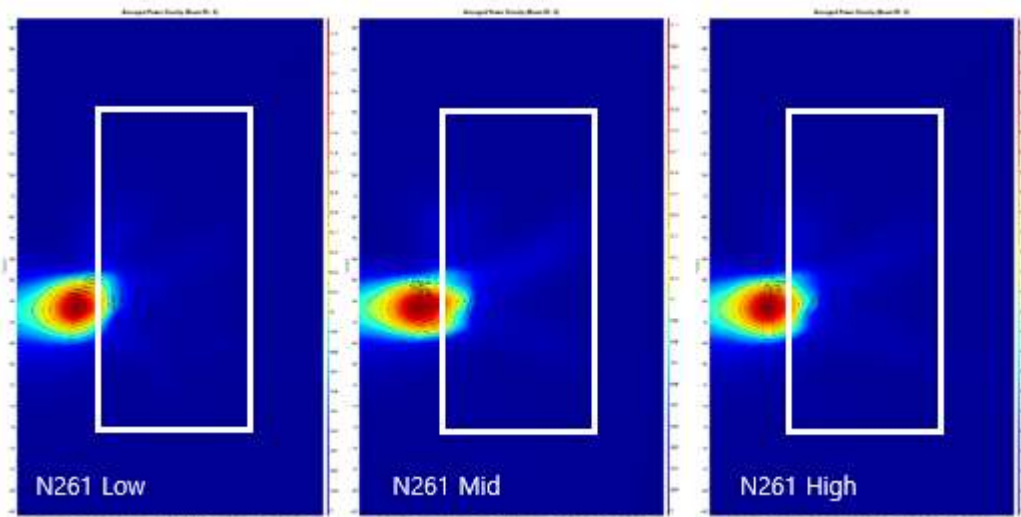

- N261 / Beam ID:7 / Back surface

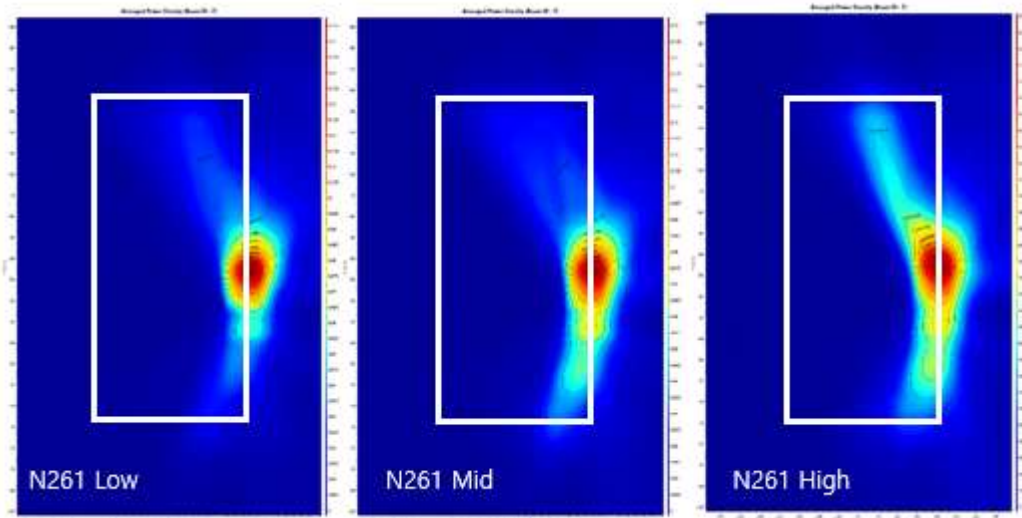

- N261 / Beam ID:7 / Front surface

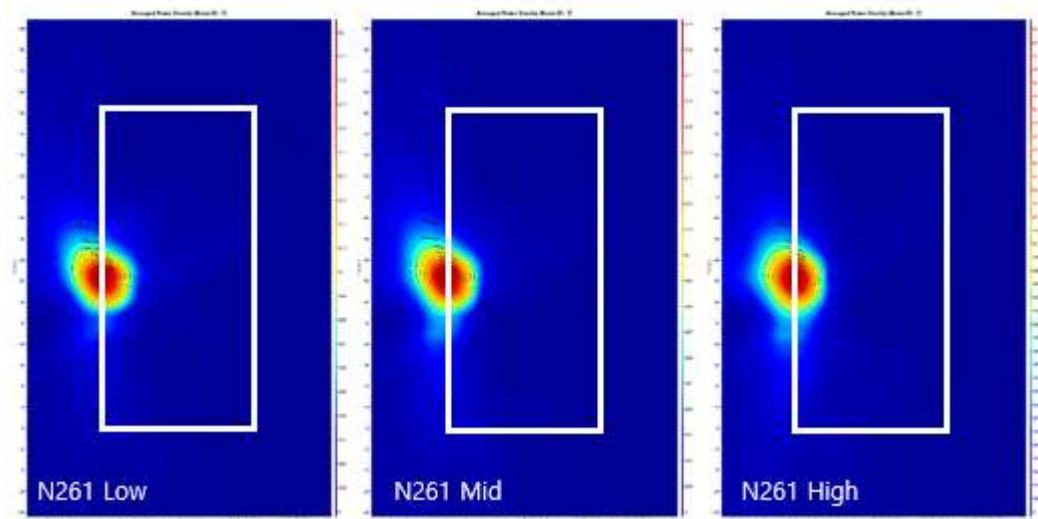

- N261 / Beam ID:8 / Back surface

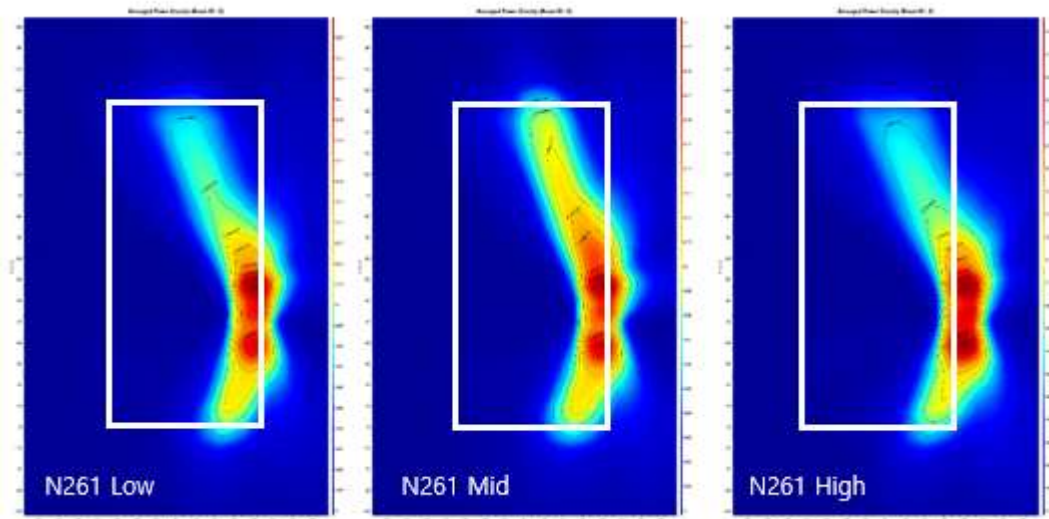

- N261 / Beam ID:8 / Front surface

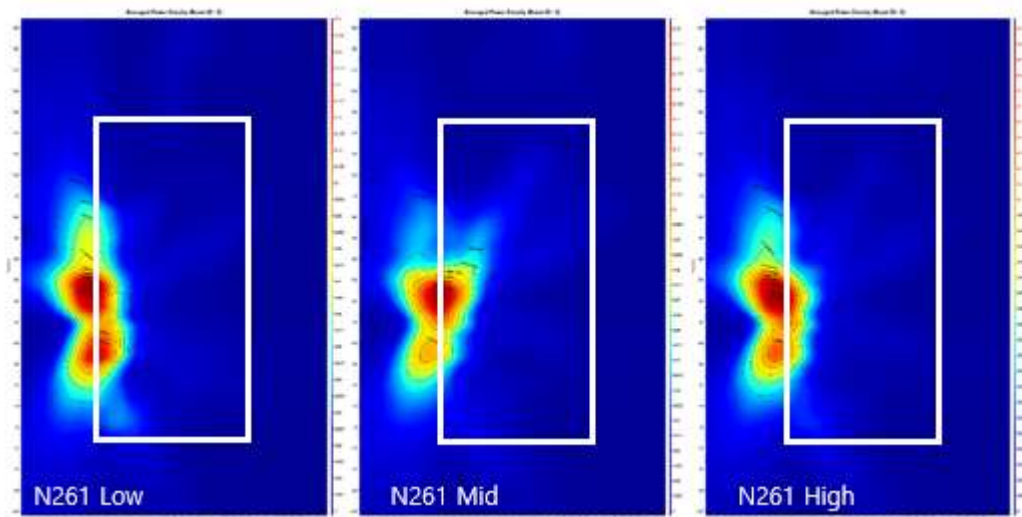

- N261 / Beam ID:13 / Back surface

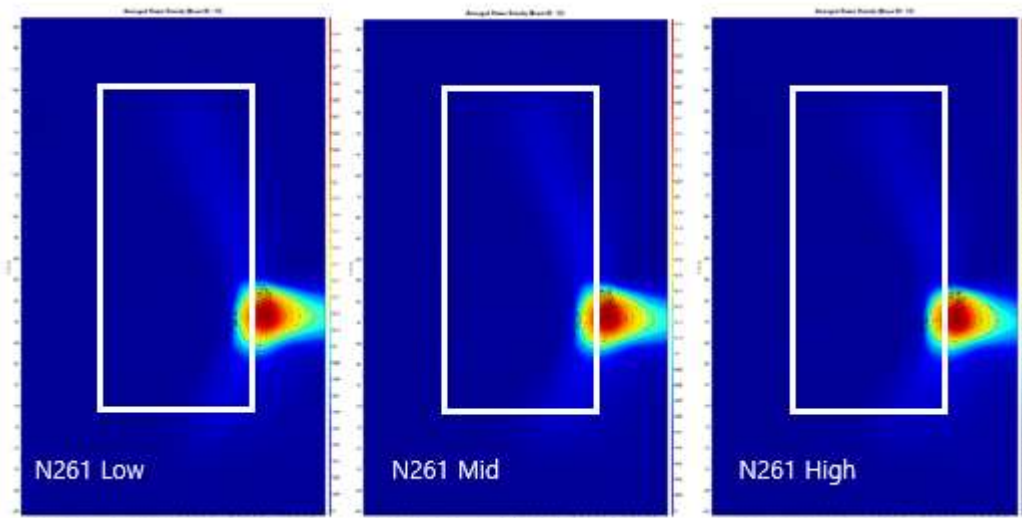

- N261 / Beam ID:13 / Front surface

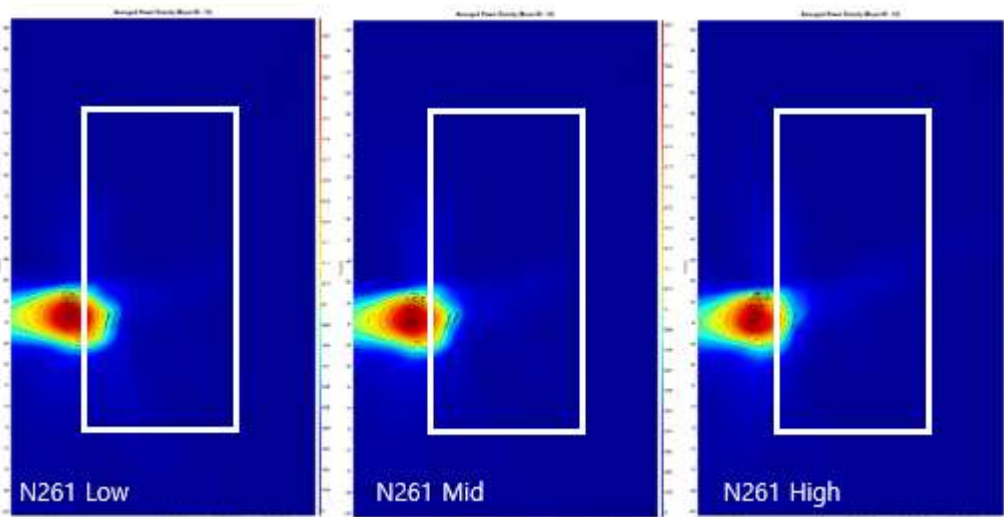

- N261 / Beam ID:14 / Back surface



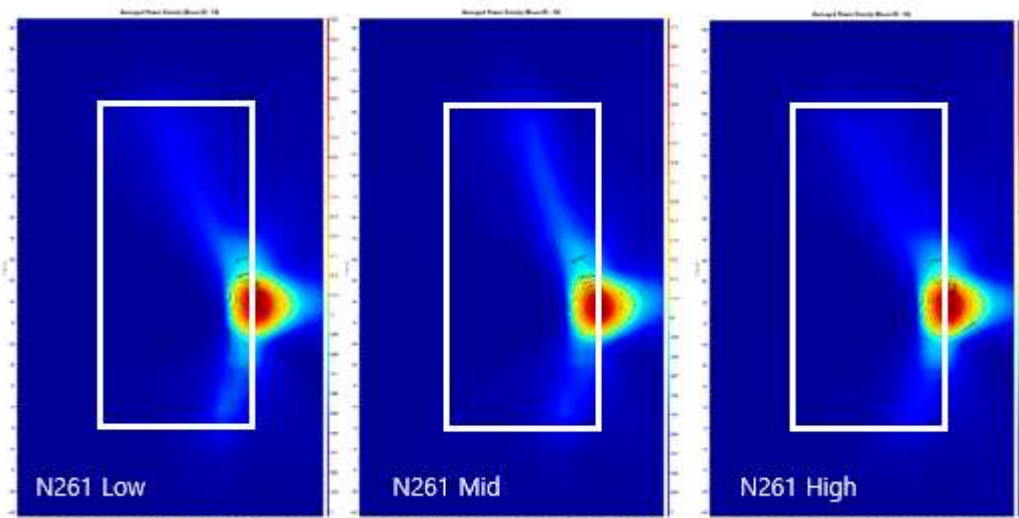

- N261 / Beam ID:14 / Front surface

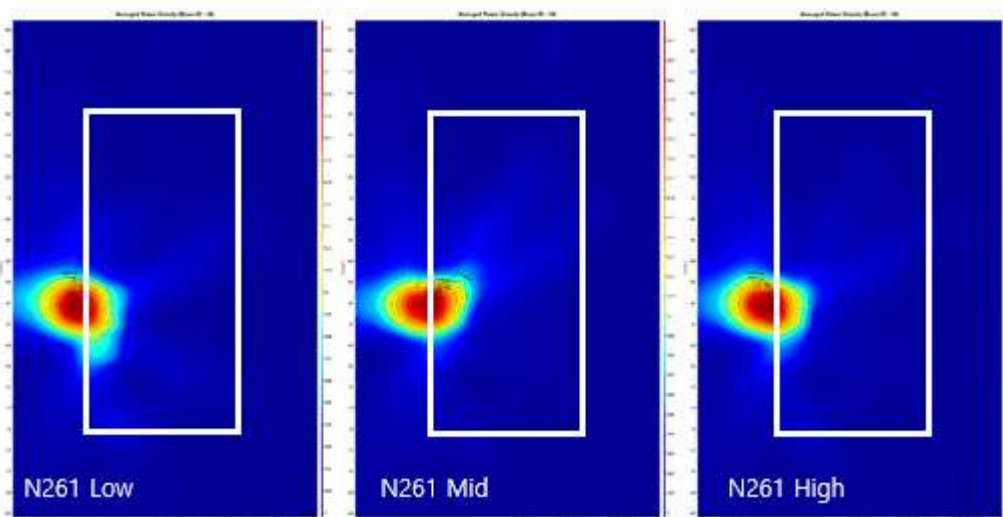

- N261 / Beam ID:15 / Back surface

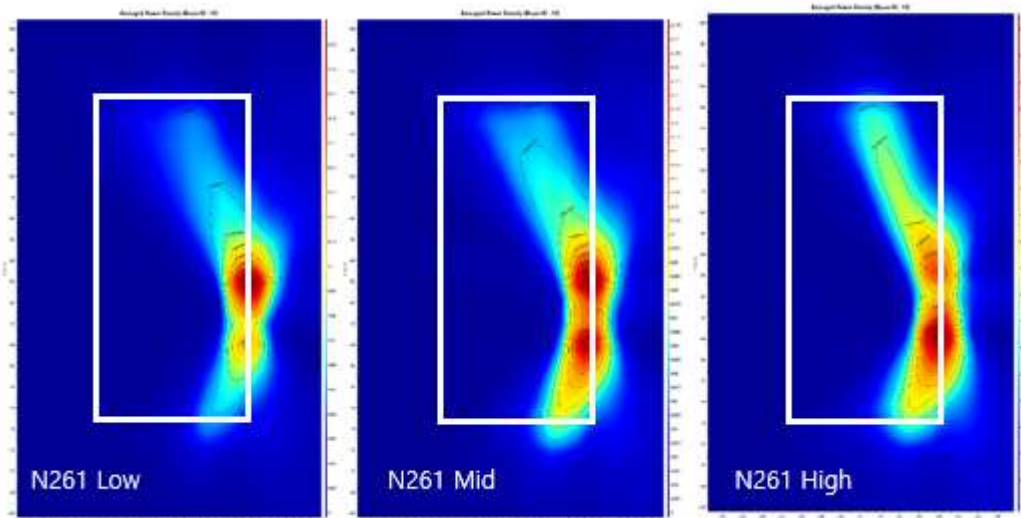

- N261 / Beam ID:15 / Front surface

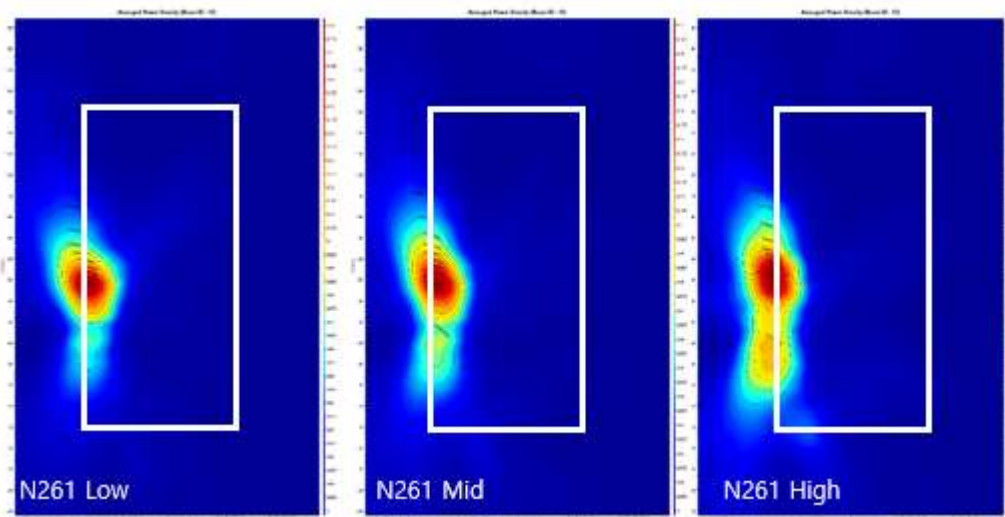

- N261 / Beam ID:19 / Back surface



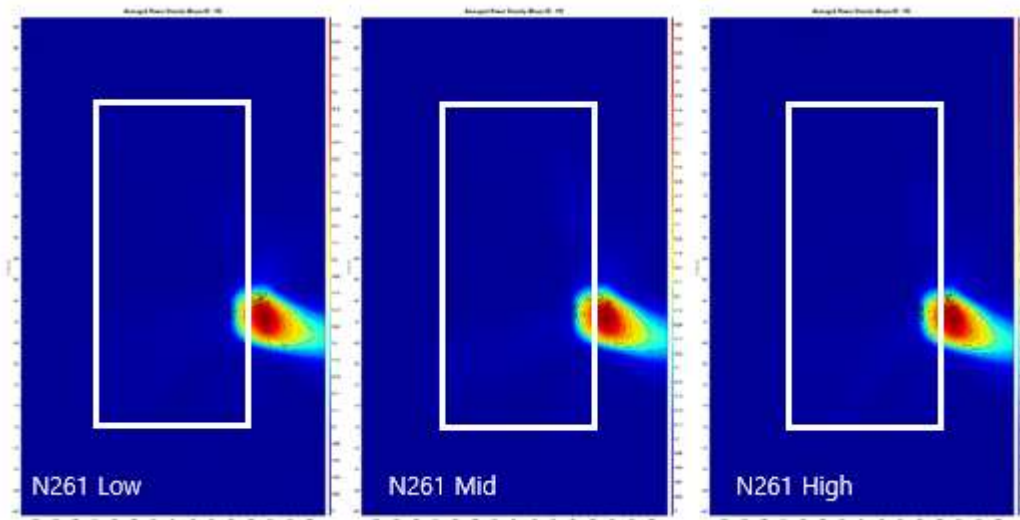

- N261 / Beam ID:19 / Front surface

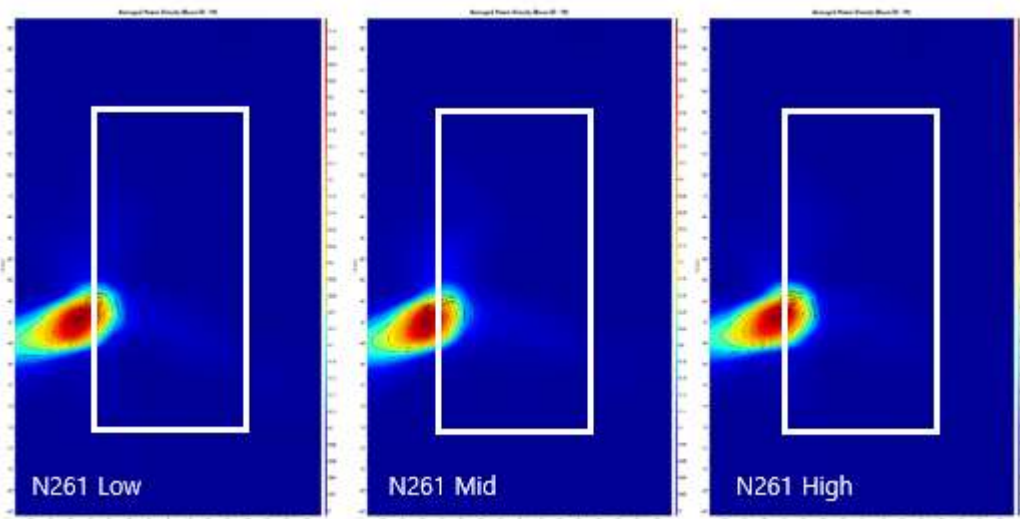

- N261 / Beam ID:20 / Back surface

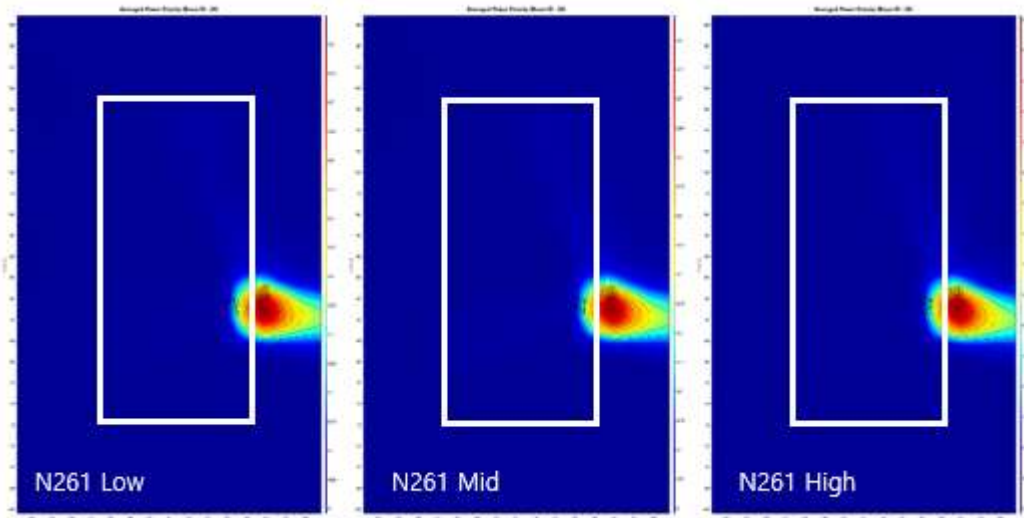

- N261 / Beam ID:20 / Front surface

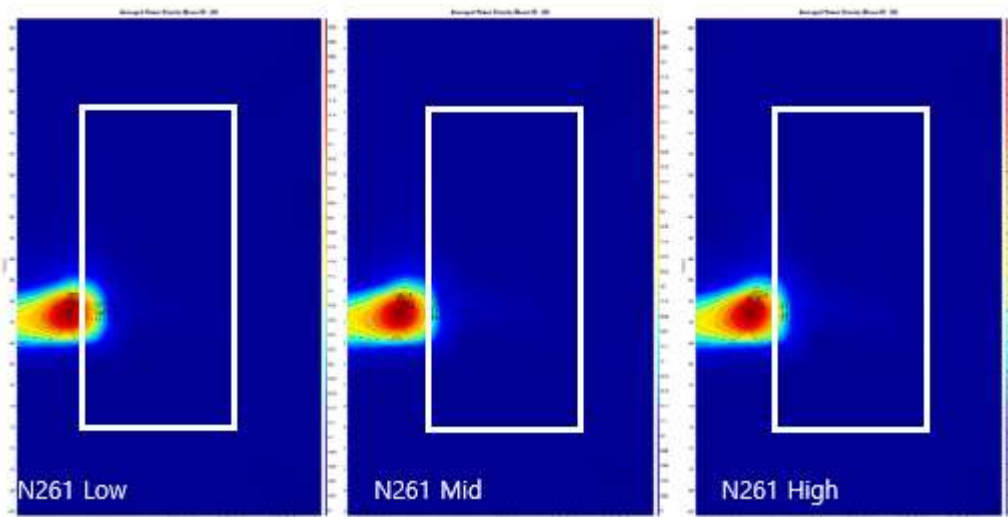

- N261 / Beam ID:21 / Back surface

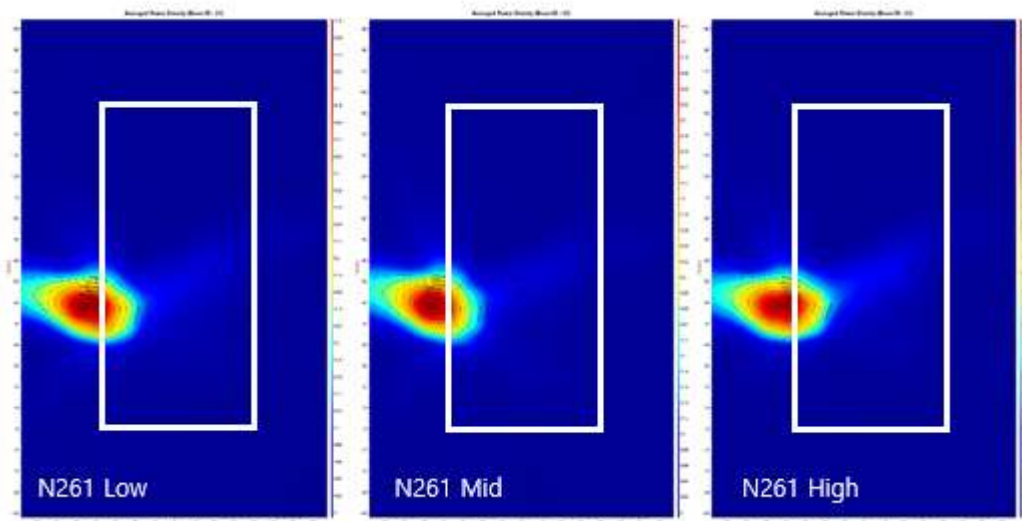

- N261 / Beam ID:21 / Front surface

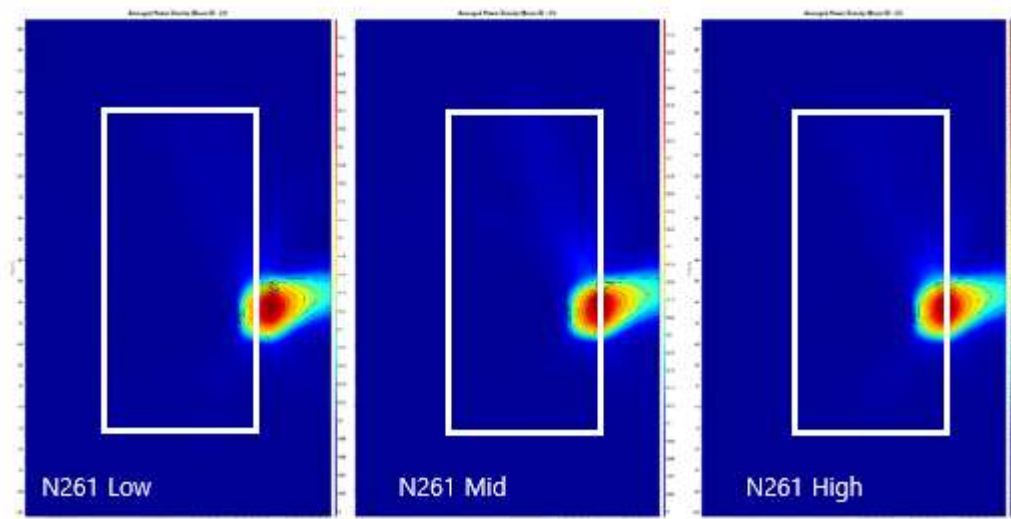

- N261 / Beam ID:22 / Back surface

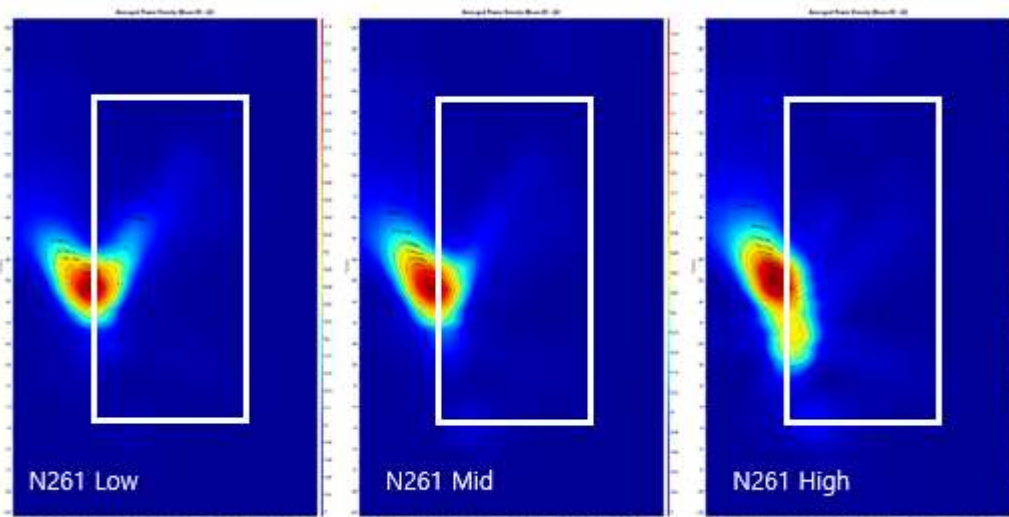

- N261 / Beam ID:22 / Front surface

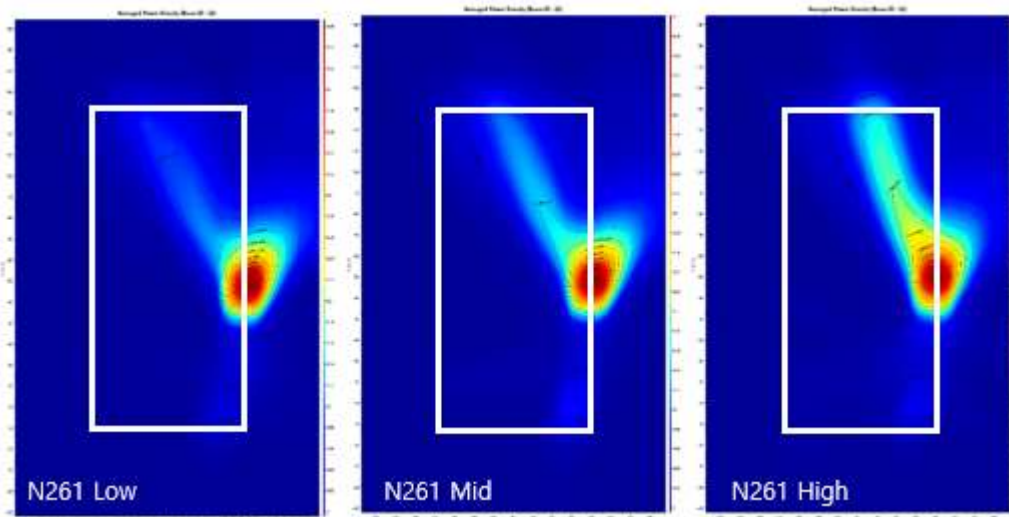

- N261 / Beam ID:23 / Back surface

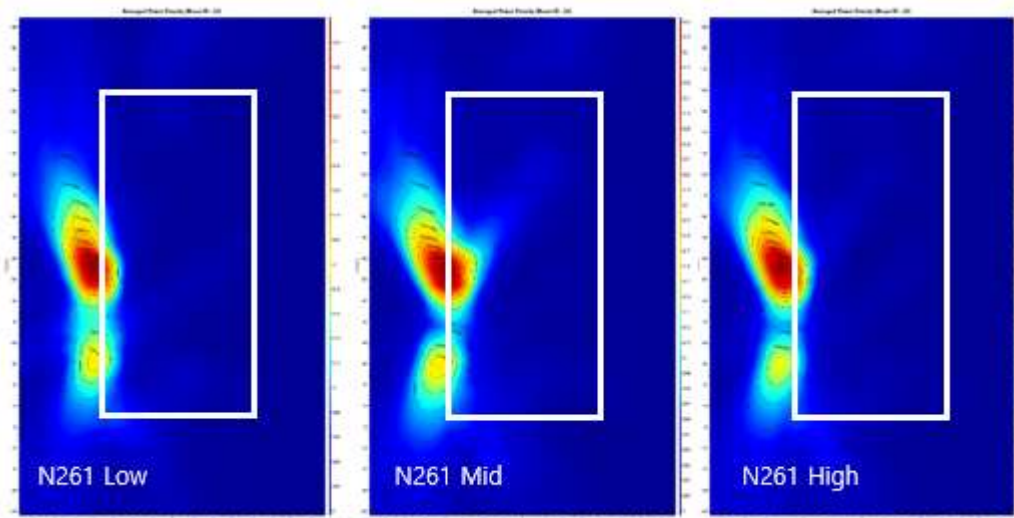

- N261 / Beam ID:23 / Front surface

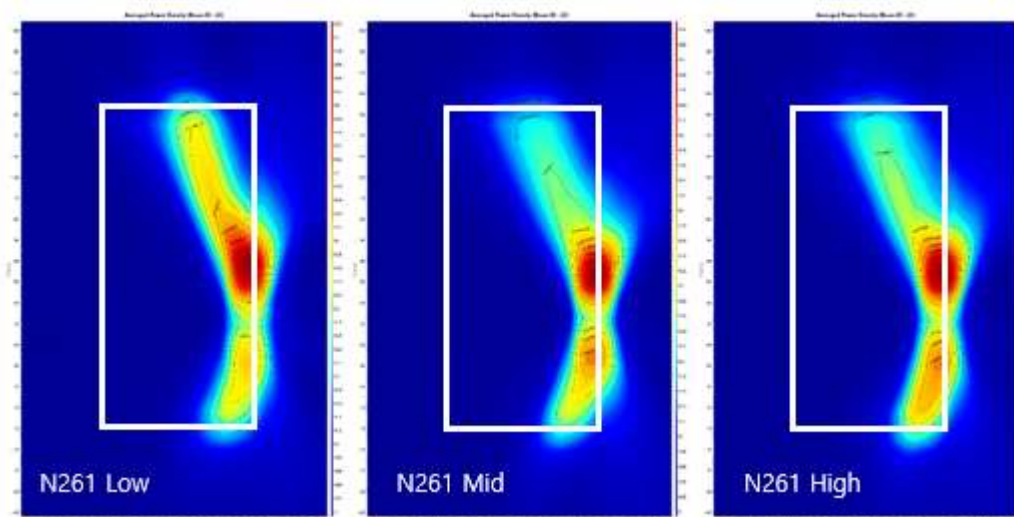

- N261 / Beam ID:29 / Back surface

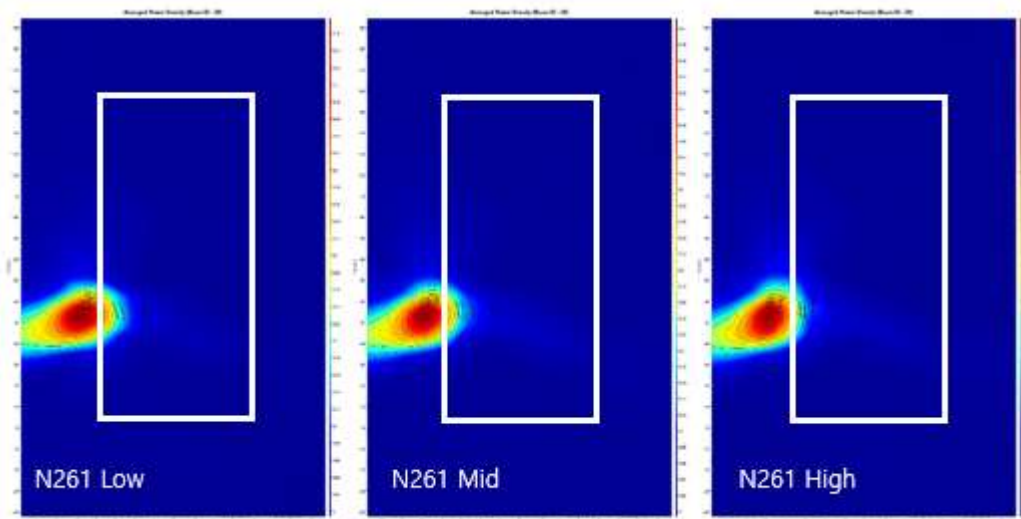

- N261 / Beam ID:29 / Front surface

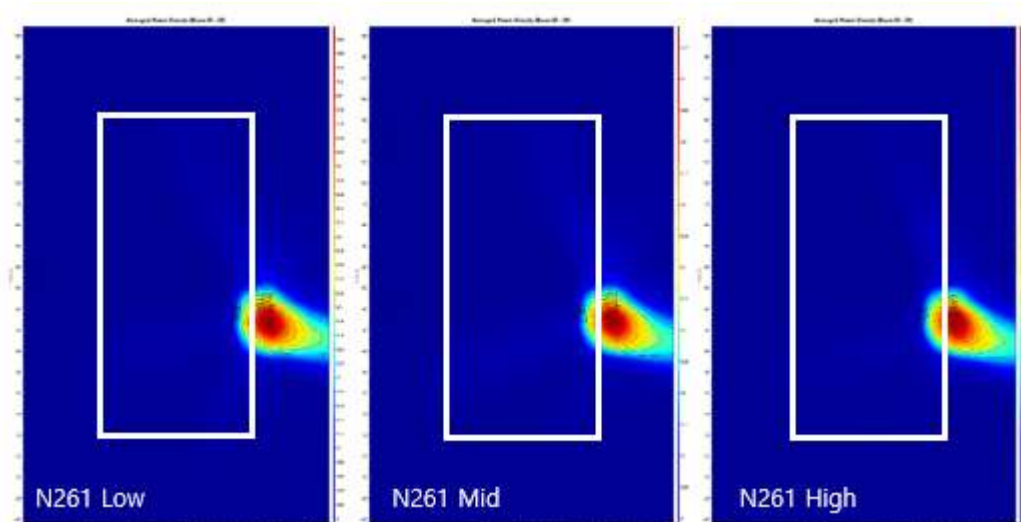

- N261 / Beam ID:30 / Back surface



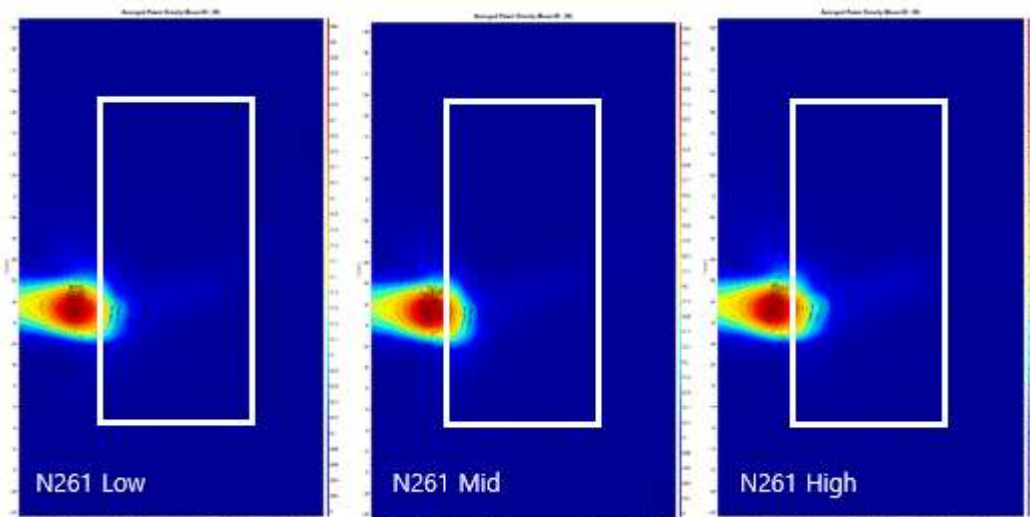

- N261 / Beam ID:30 / Front surface

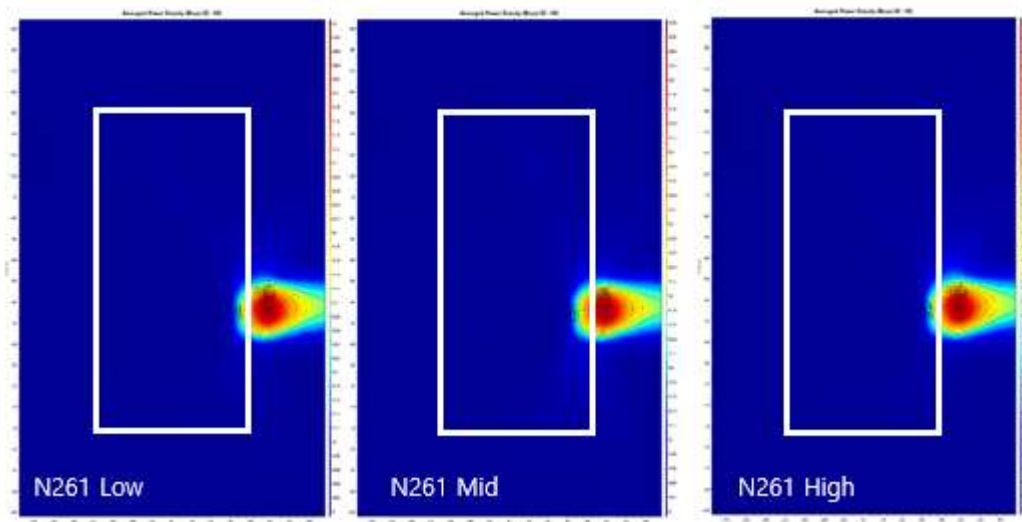

- N261 / Beam ID:31 / Back surface

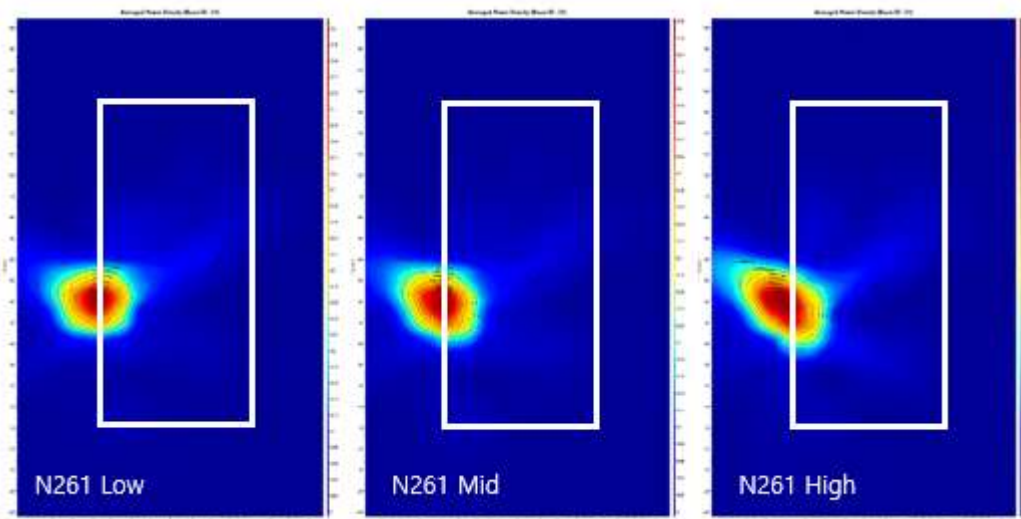

- N261 / Beam ID:31 / Front surface

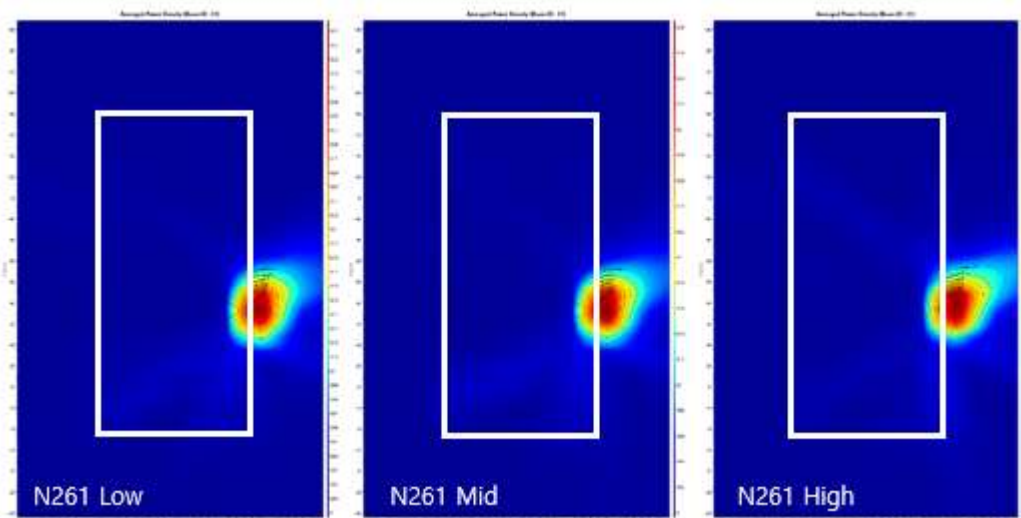

- N261 / Beam ID:32 / Back surface



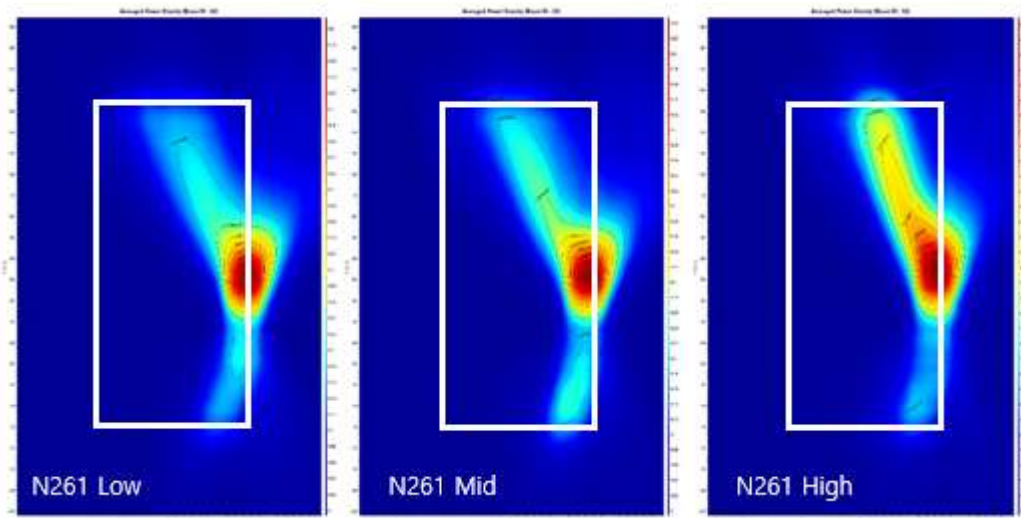

- N261 / Beam ID:32 / Front surface

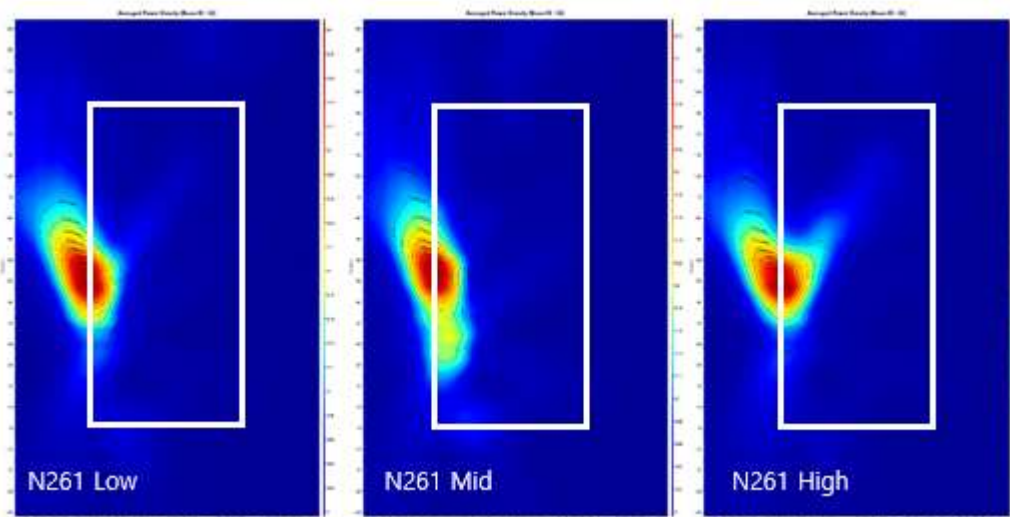

- N261 / Beam ID:128 / Back surface

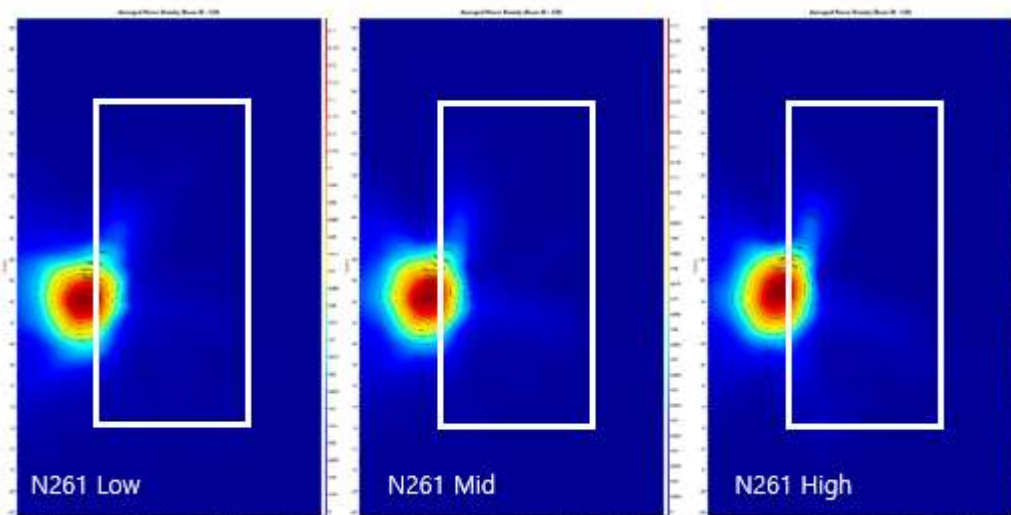

- N261 / Beam ID:128 / Front surface

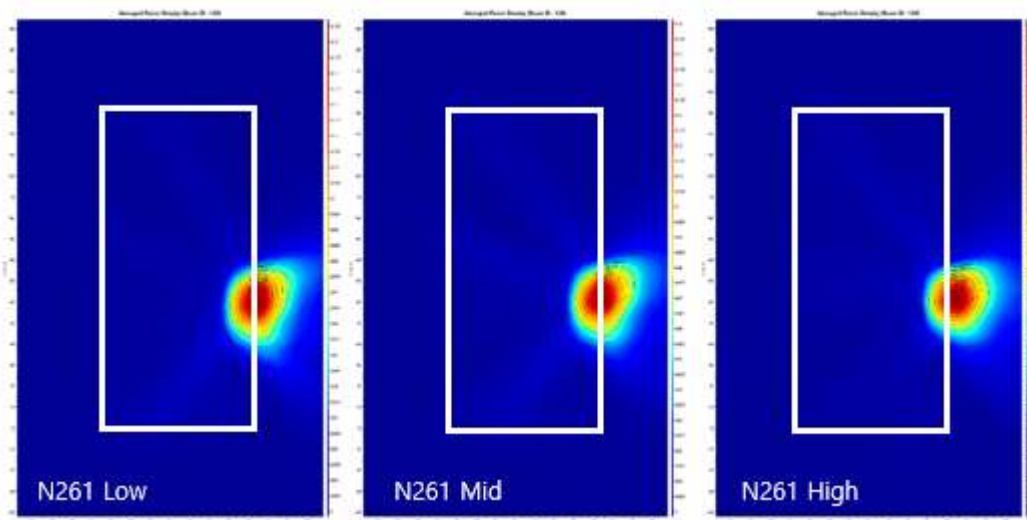

- N261 / Beam ID:130 / Back surface

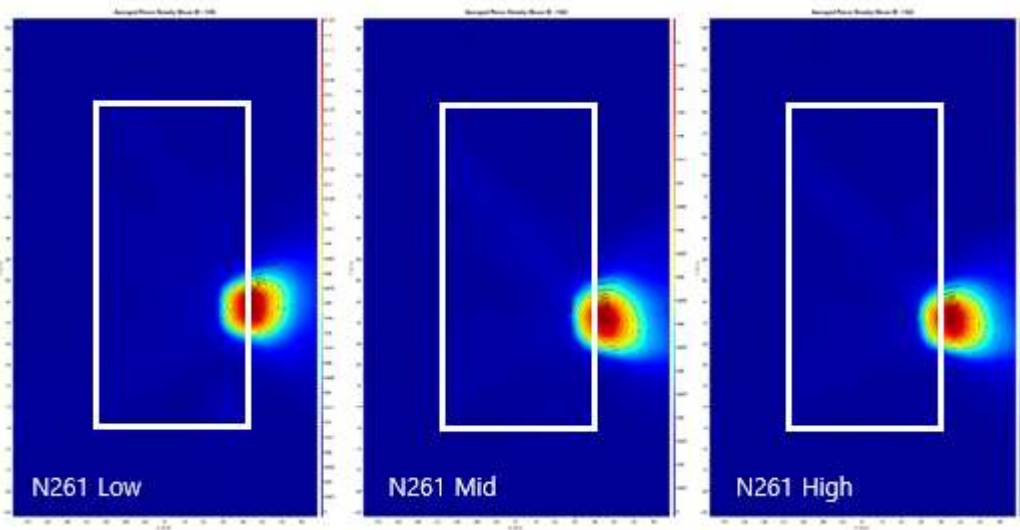

- N261 / Beam ID:130 / Front surface

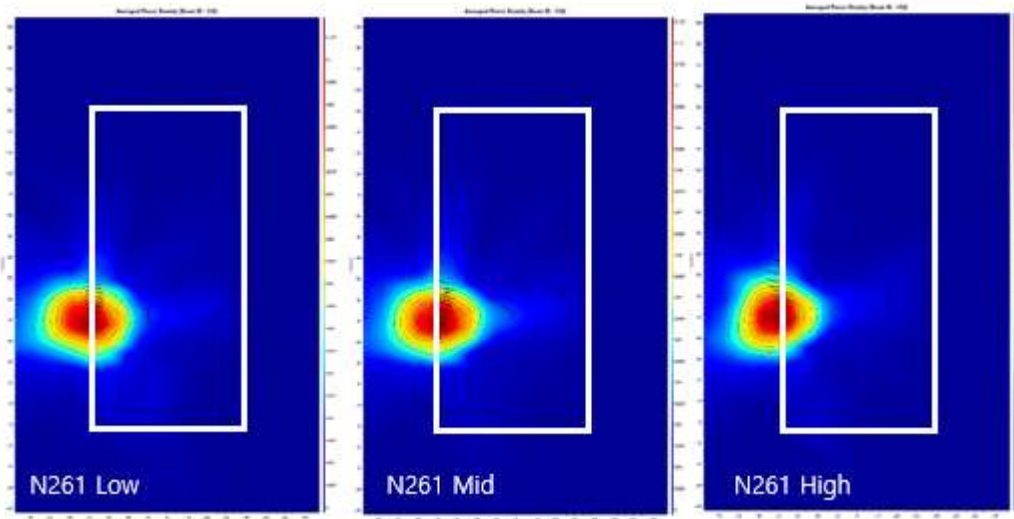

- N261 / Beam ID:132 / Back surface

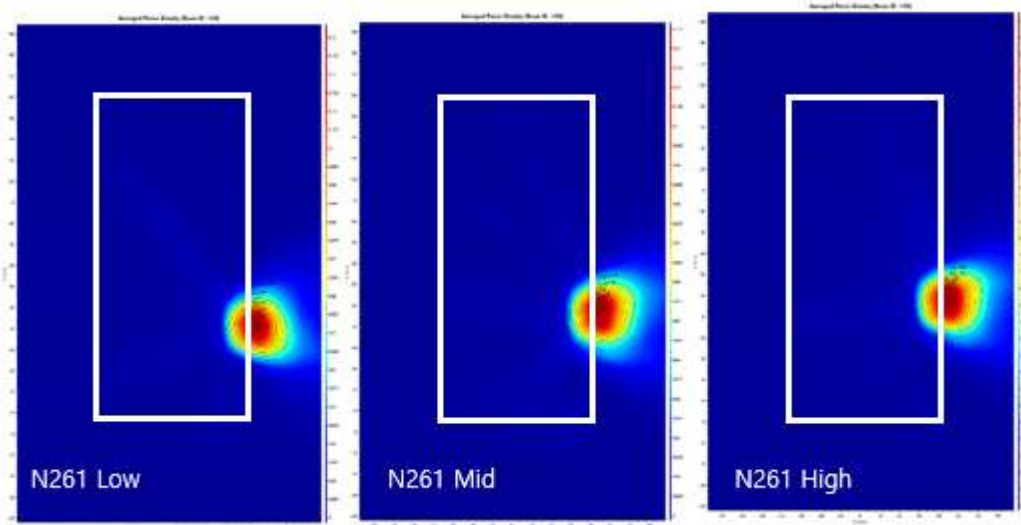

- N261 / Beam ID:132 / Front surface

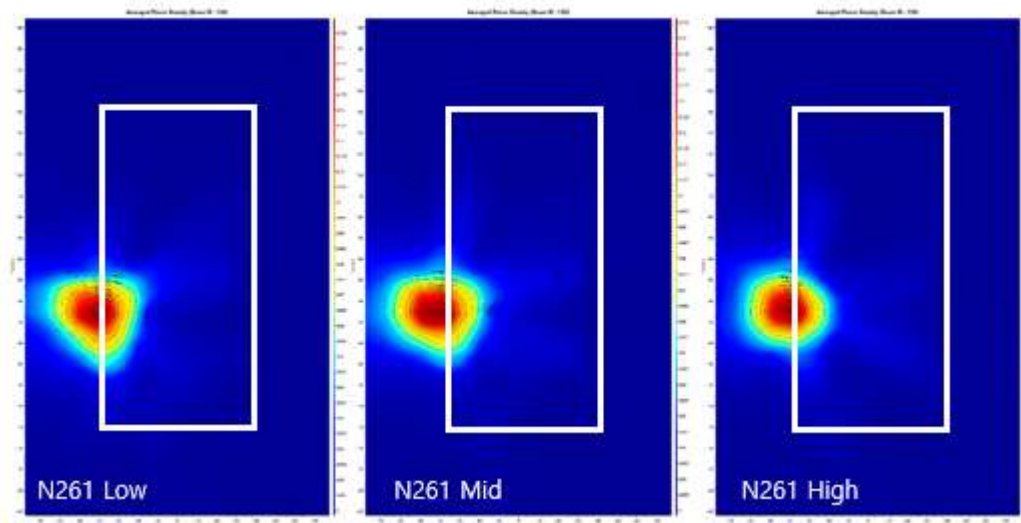

- N261 / Beam ID:133 / Back surface

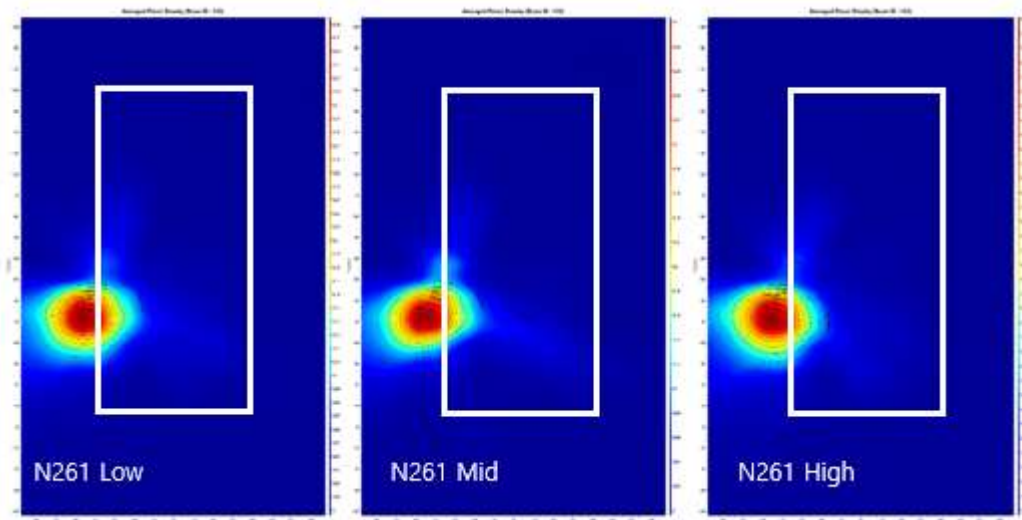

- N261 / Beam ID:133 / Front surface

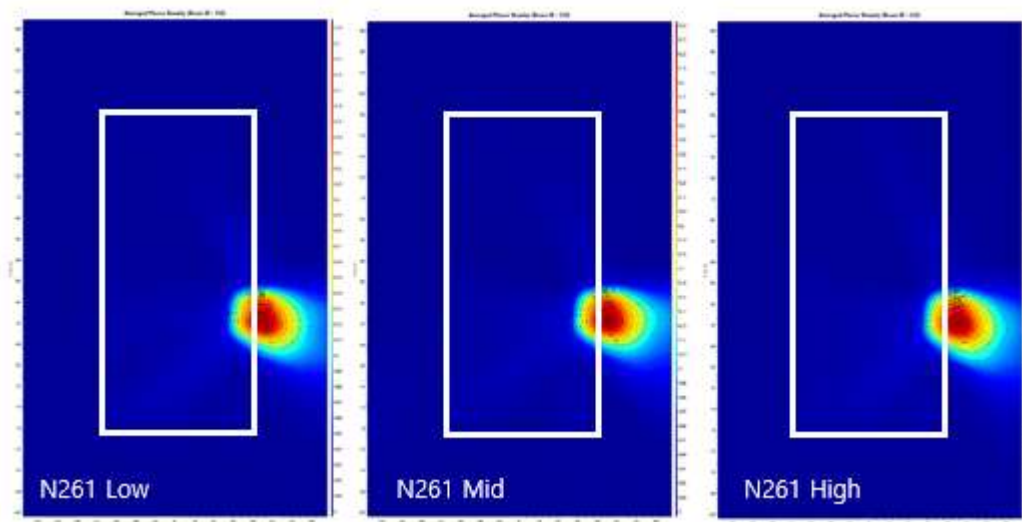

- N261 / Beam ID:134 / Back surface

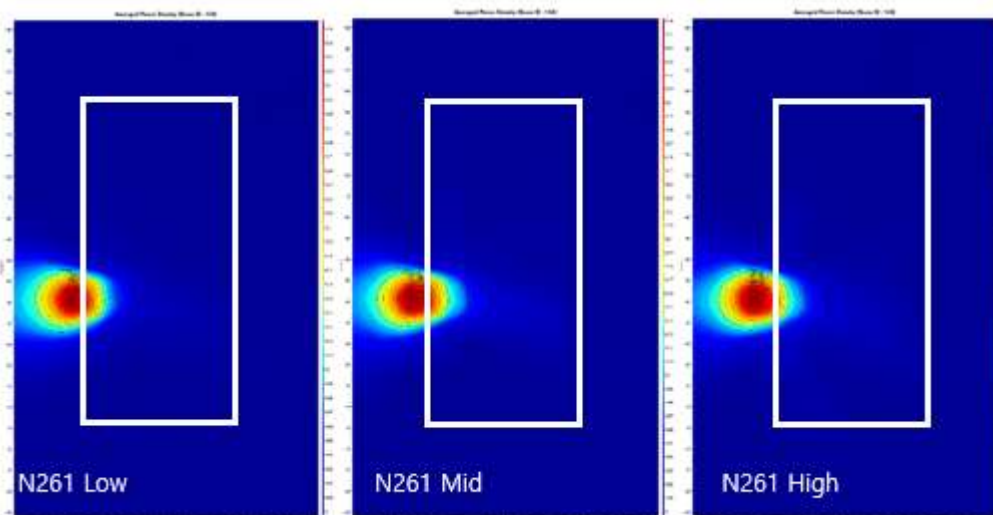

- N261 / Beam ID:134 / Front surface

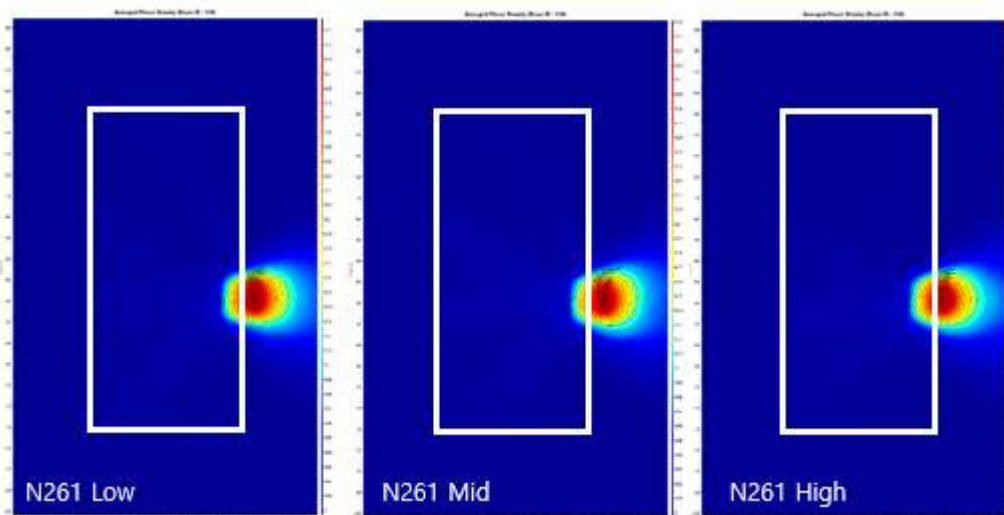

- N261 / Beam ID:135 / Back surface



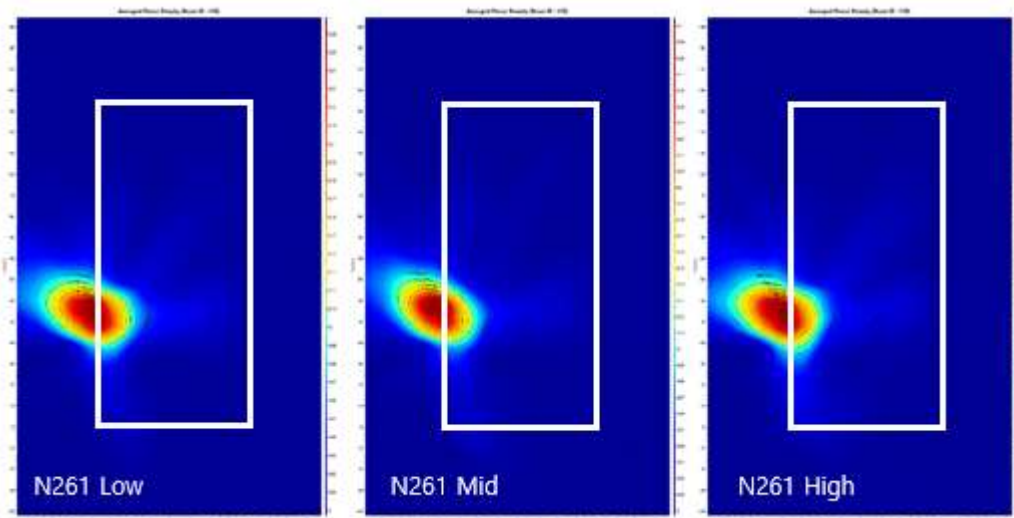

- N261 / Beam ID:135 / Front surface

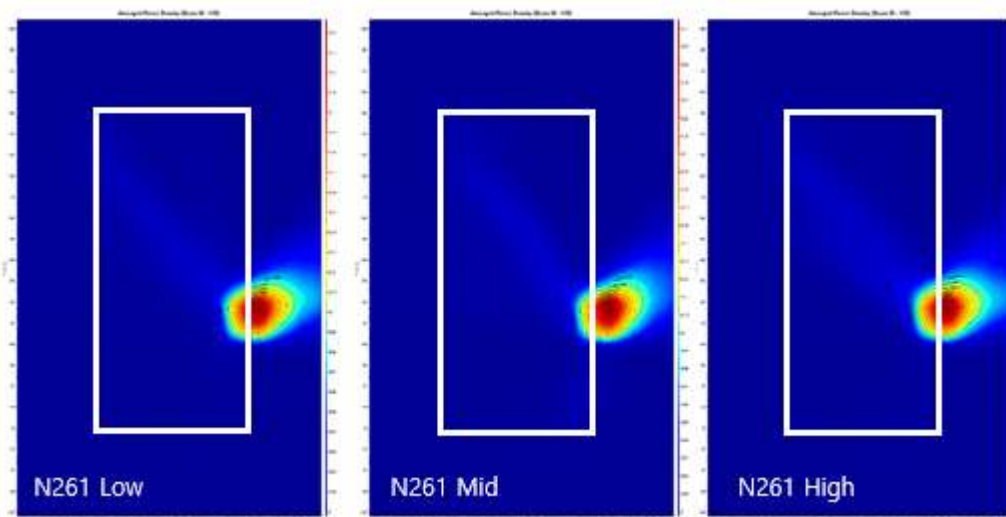

- N261 / Beam ID:136 / Back surface

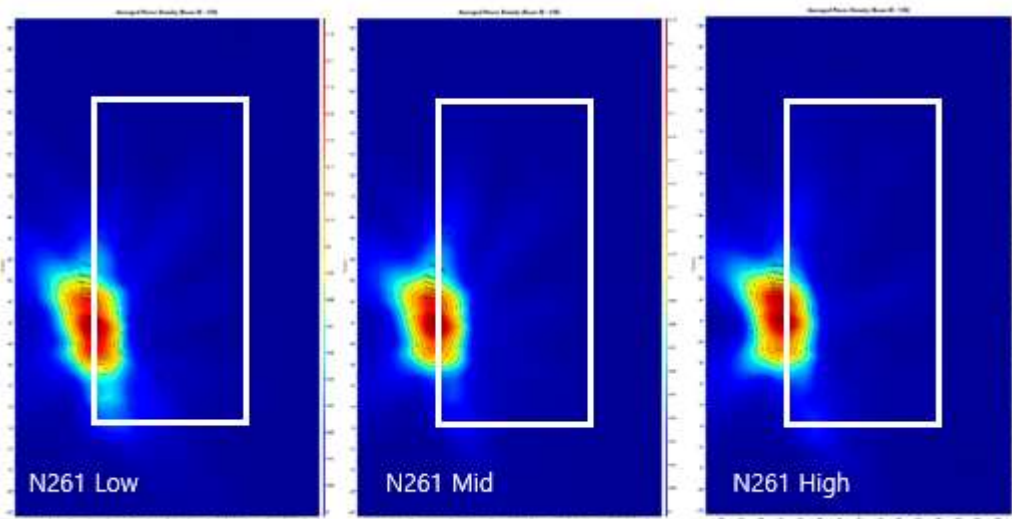

- N261 / Beam ID:136 / Front surface

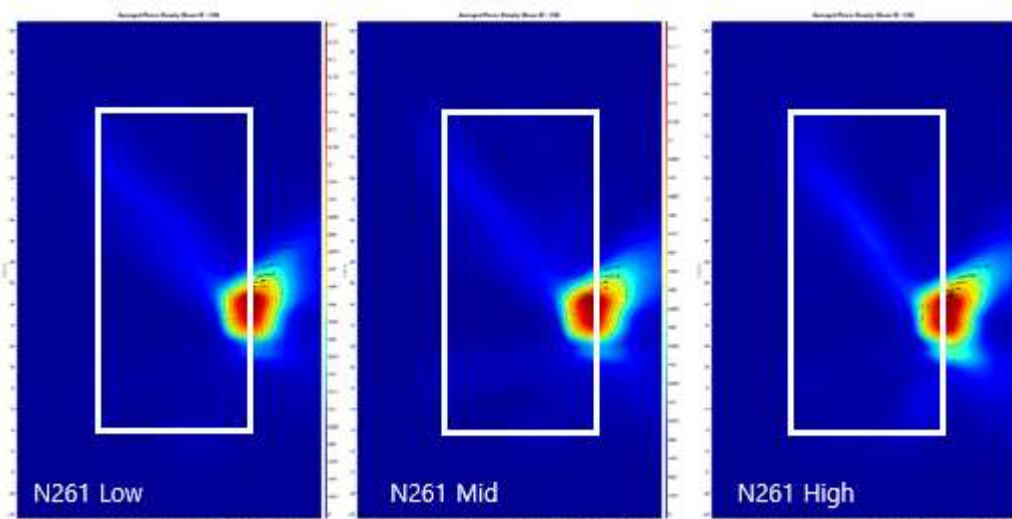

- N261 / Beam ID:141 / Back surface



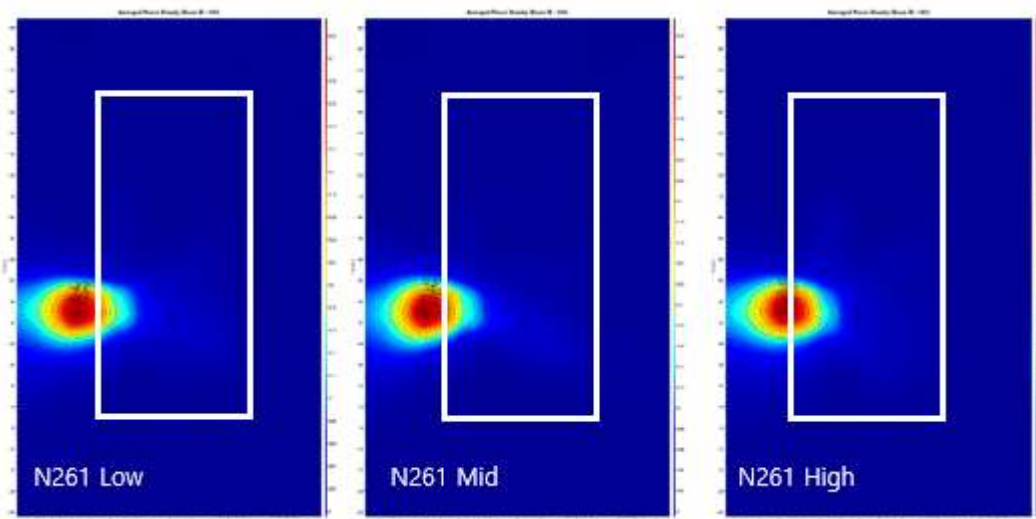

- N261 / Beam ID:141 / Front surface

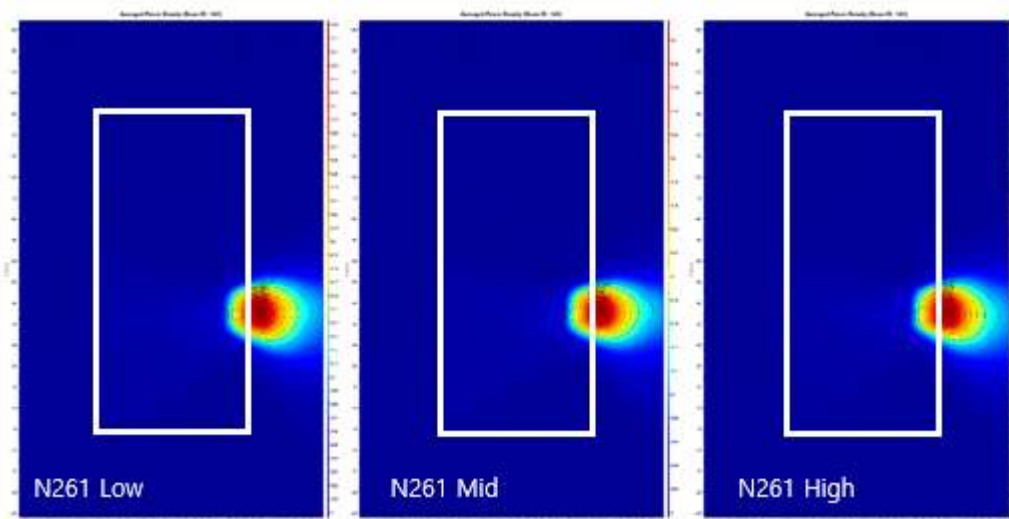

- N261 / Beam ID:142 / Back surface

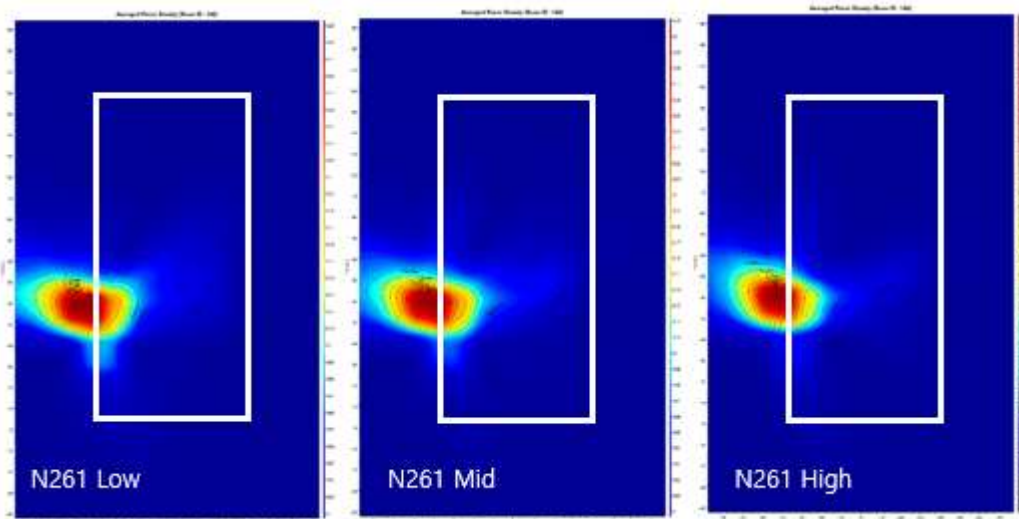

- N261 / Beam ID:142 / Front surface

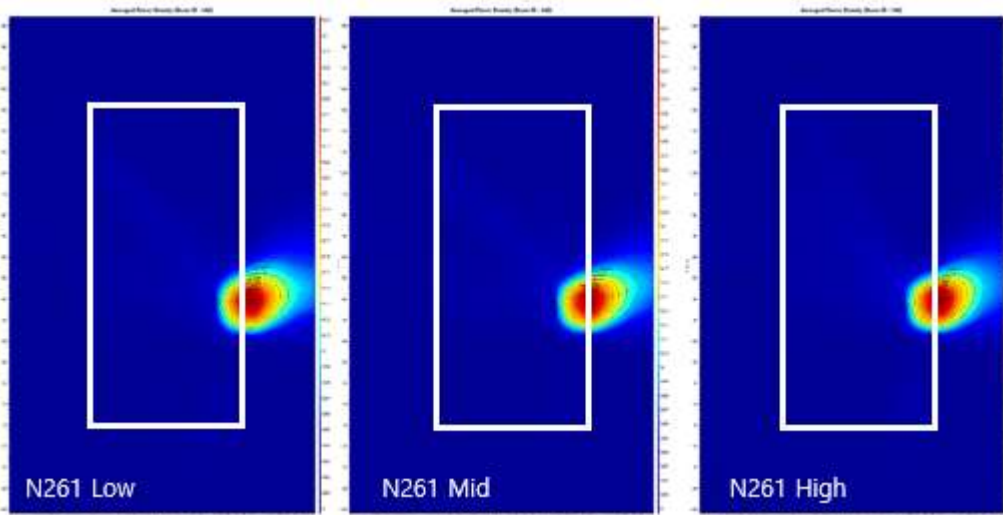

- N261 / Beam ID:143 / Back surface

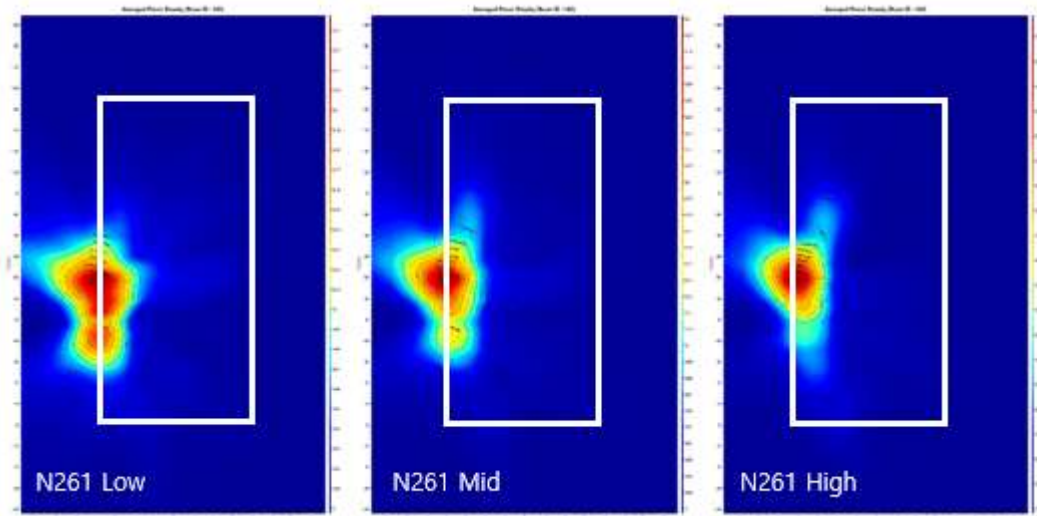

- N261 / Beam ID:143 / Front surface

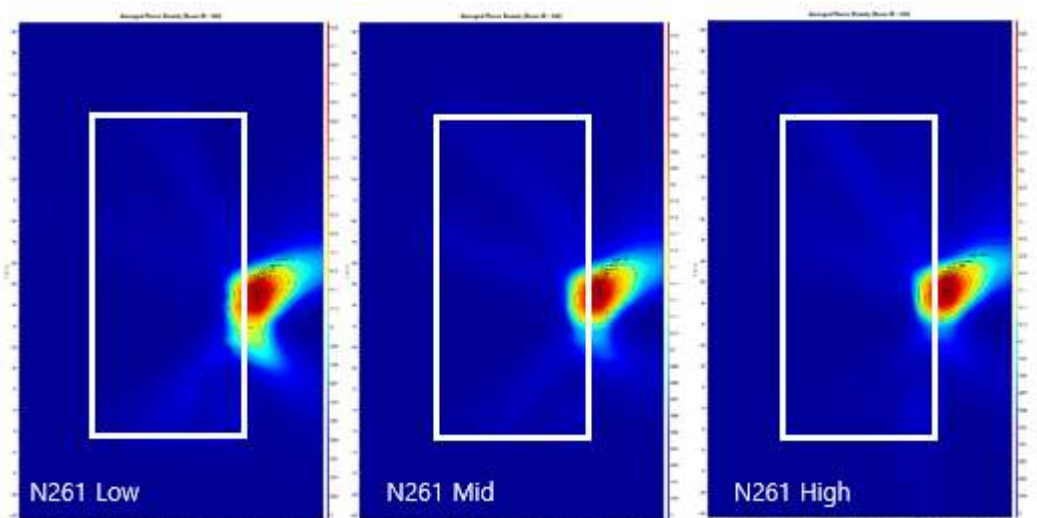

- N261 / Beam ID:147 / Back surface

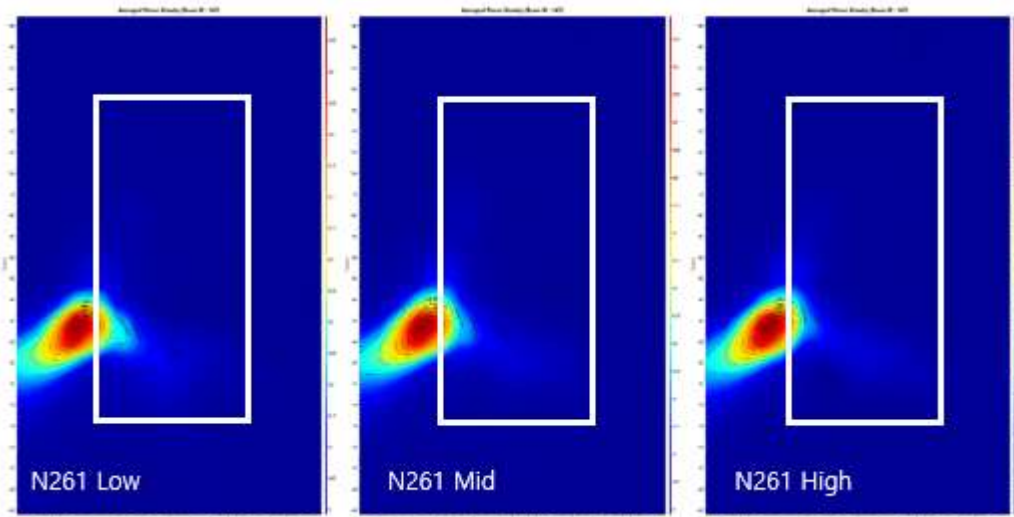

- N261 / Beam ID:147 / Front surface

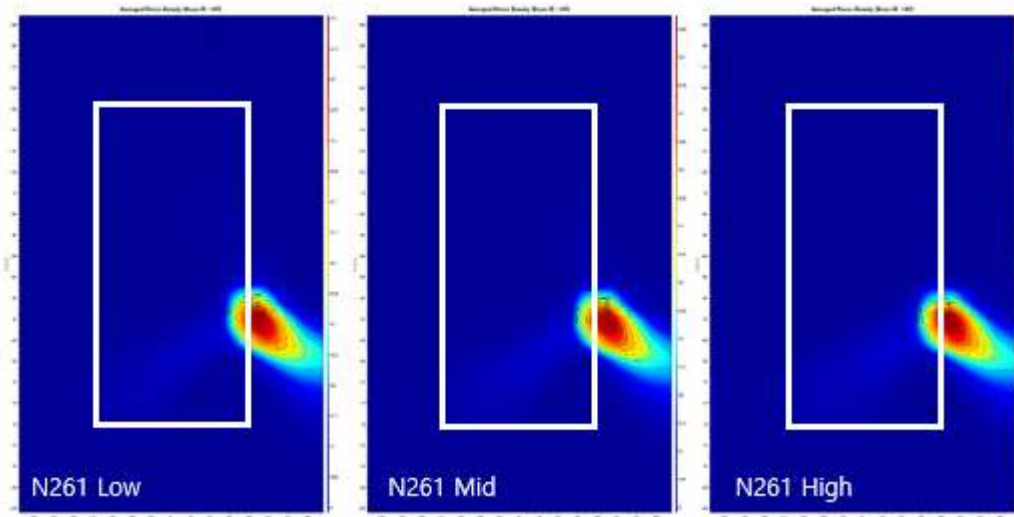

- N261 / Beam ID:148 / Back surface

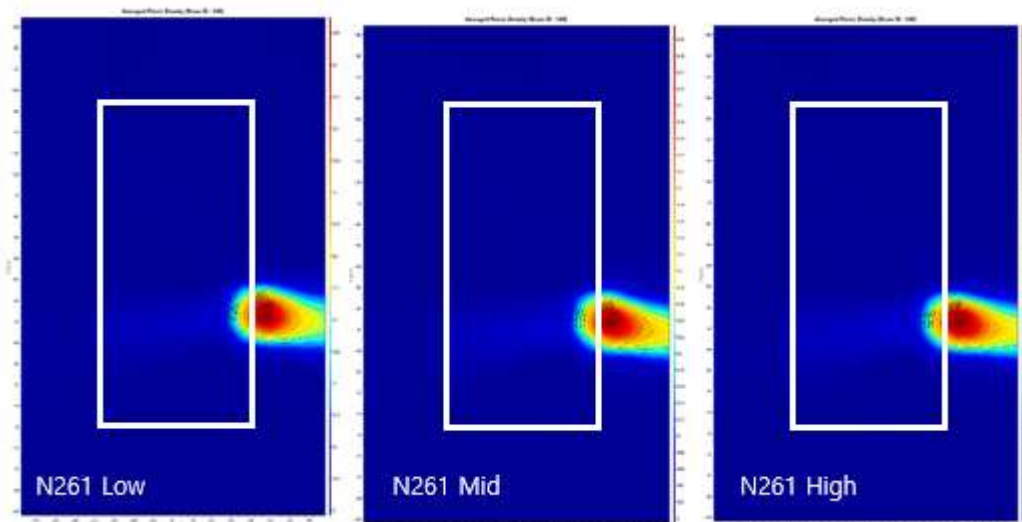

- N261 / Beam ID:148 / Front surface

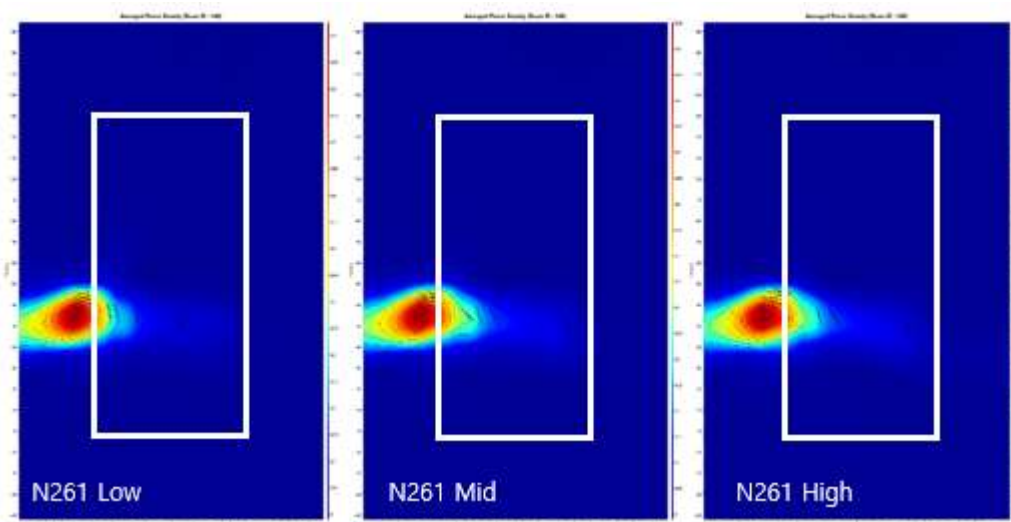

- N261 / Beam ID:149 / Back surface

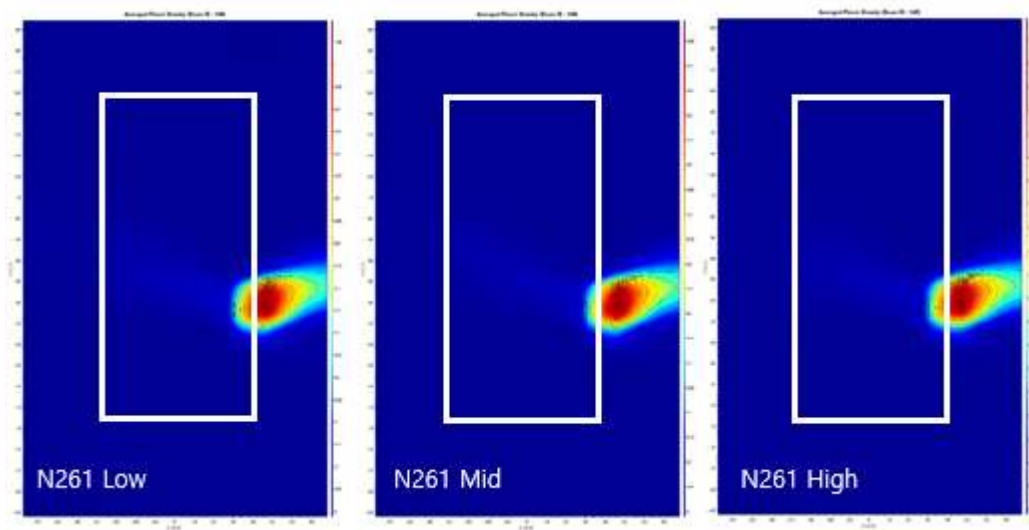

- N261 / Beam ID:149 / Front surface

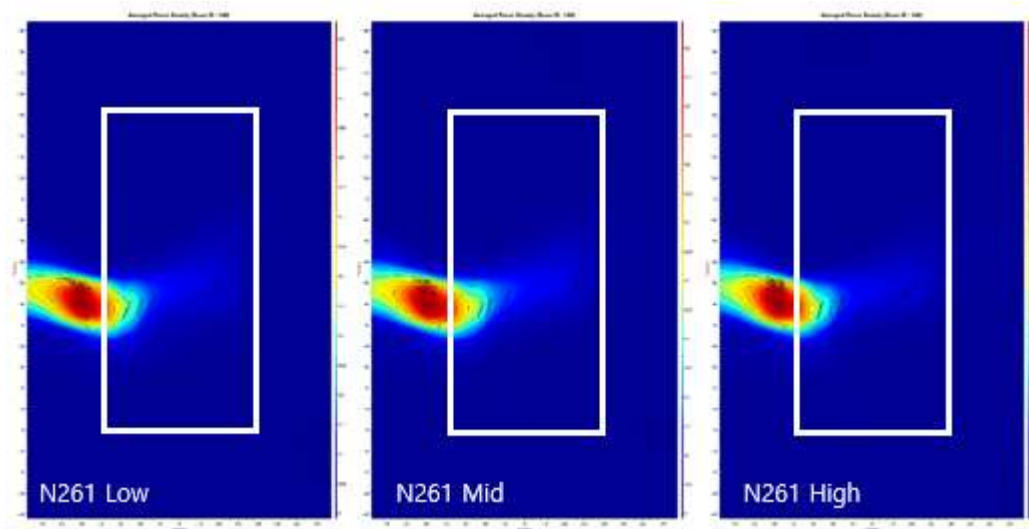

- N261 / Beam ID:150 / Back surface

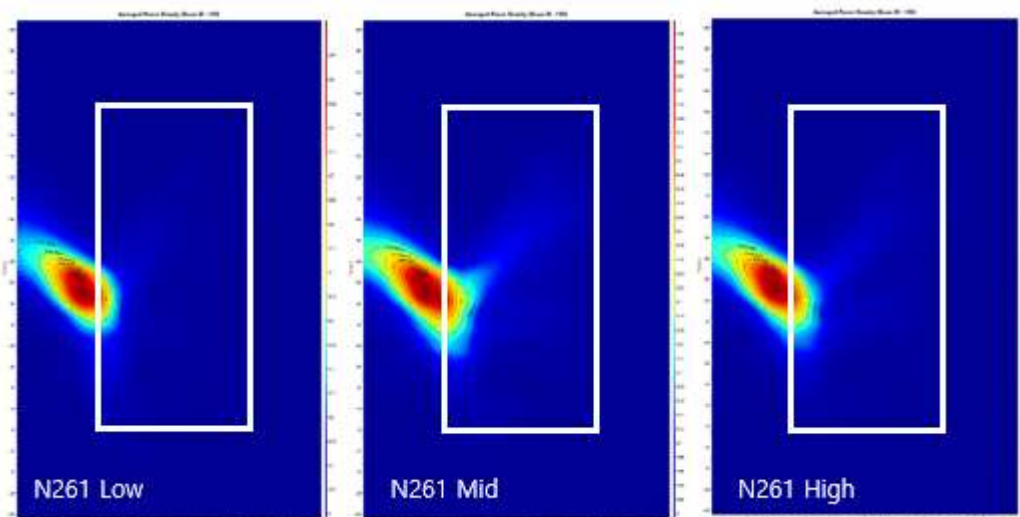

- N261 / Beam ID:150 / Front surface

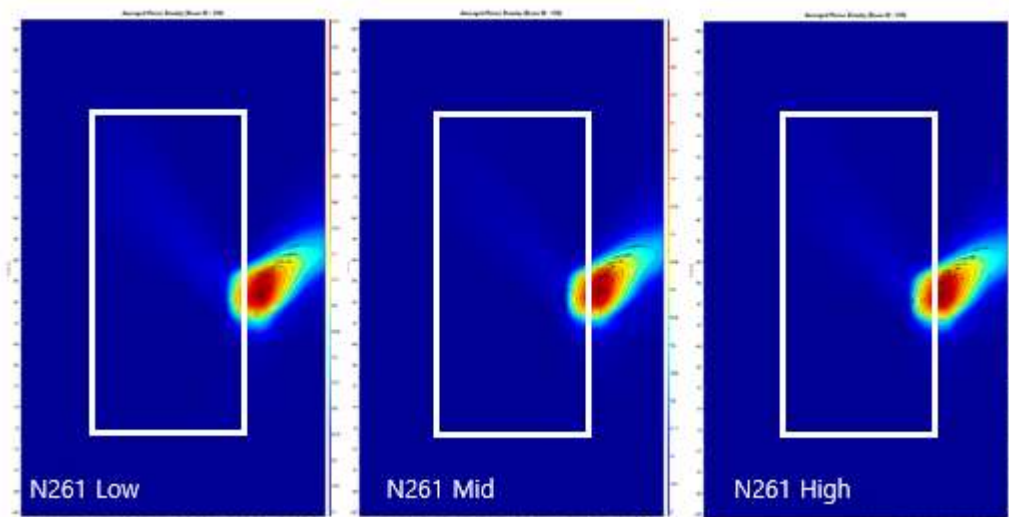

- N261 / Beam ID:151 / Back surface



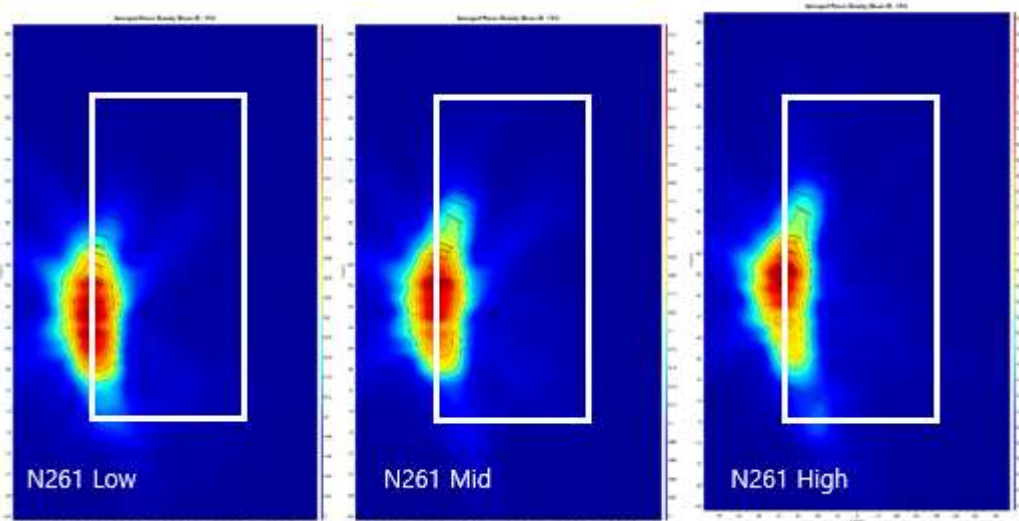

- N261 / Beam ID:151 / Front surface

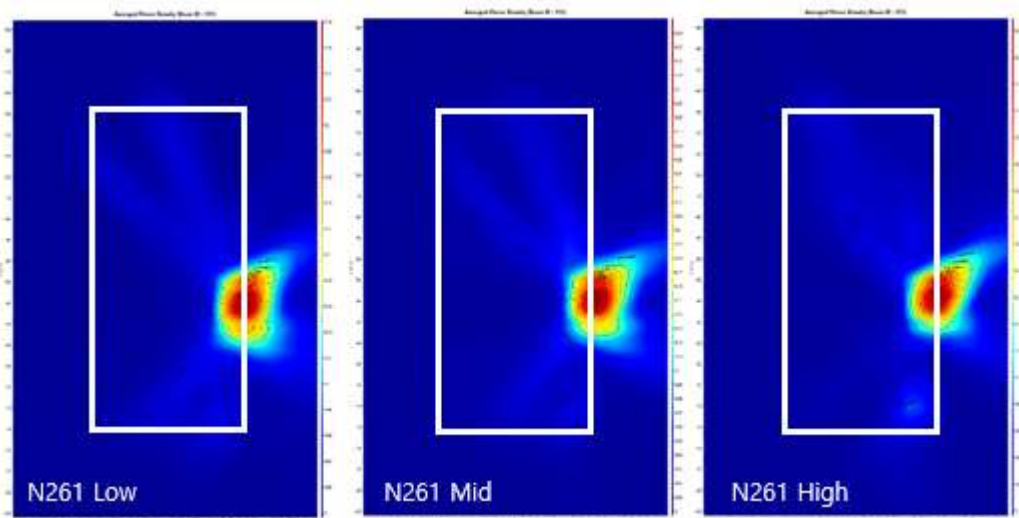

- N261 / Beam ID:157 / Back surface



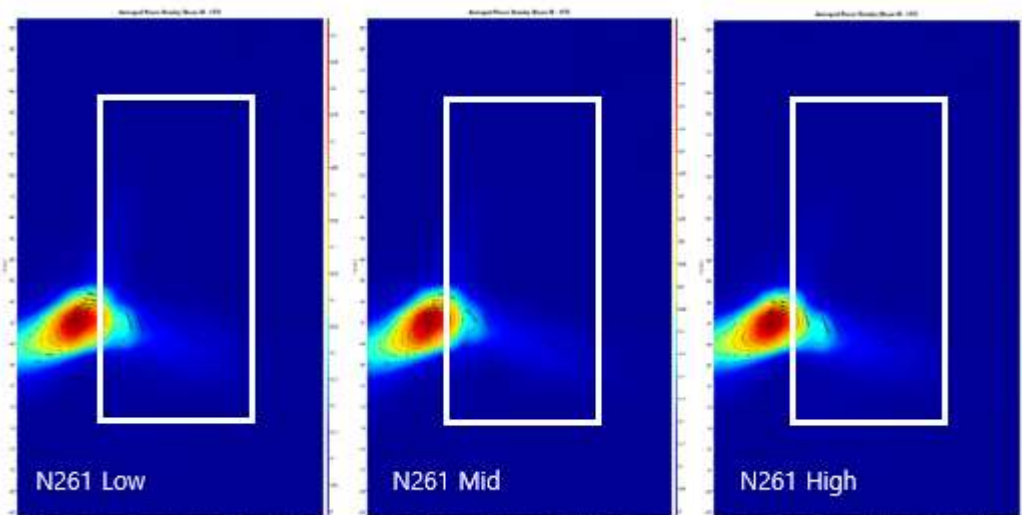

- N261 / Beam ID:157 / Front surface

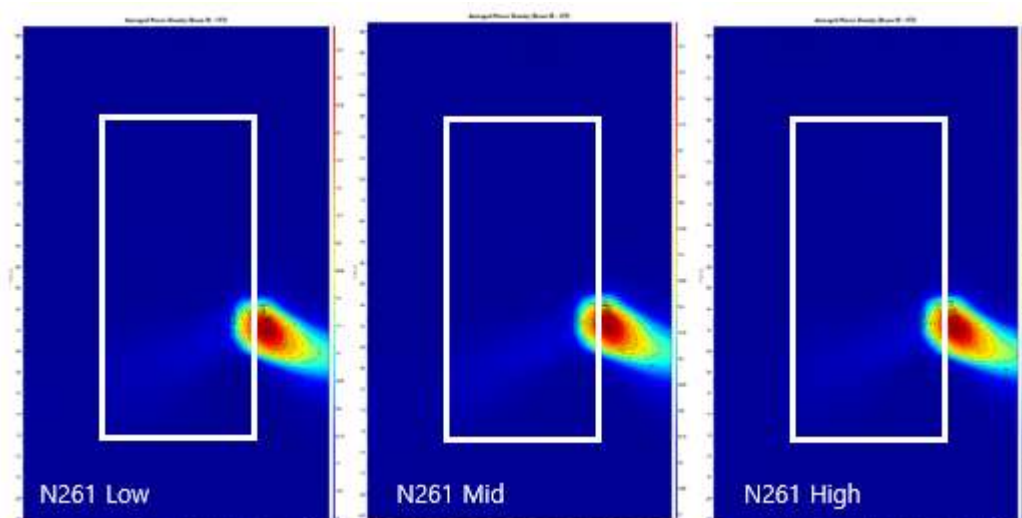

- N261 / Beam ID:158 / Back surface

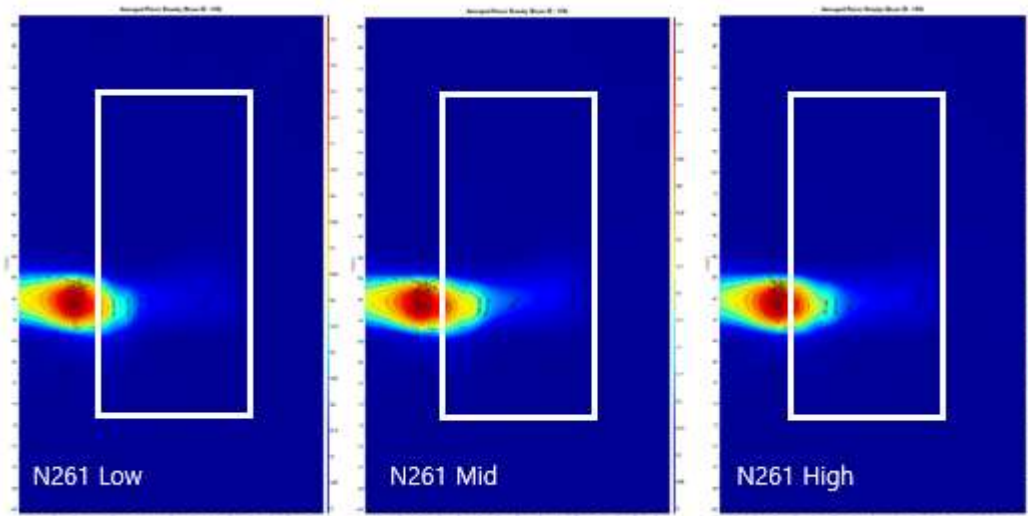

- N261 / Beam ID:158 / Front surface

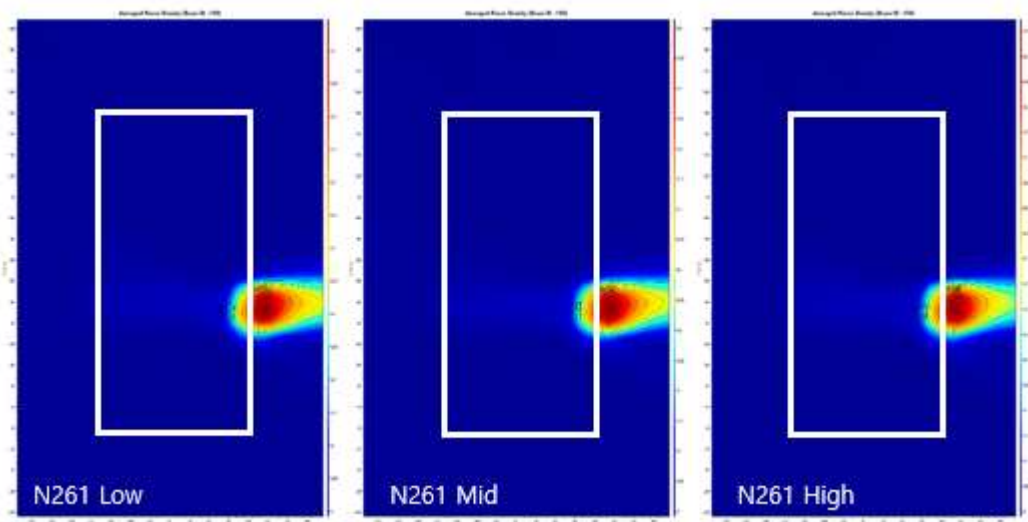

- N261 / Beam ID:159 / Back surface

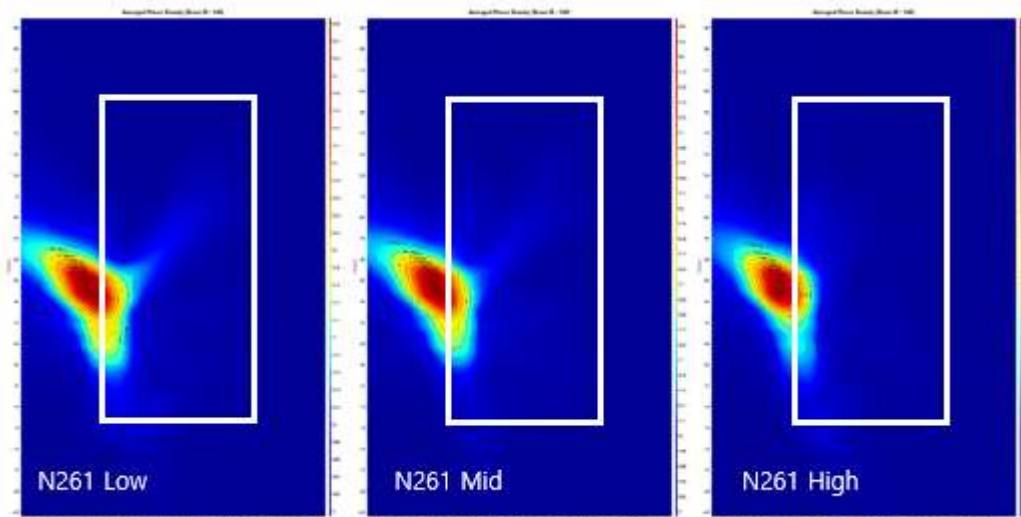

- N261 / Beam ID:159 / Front surface

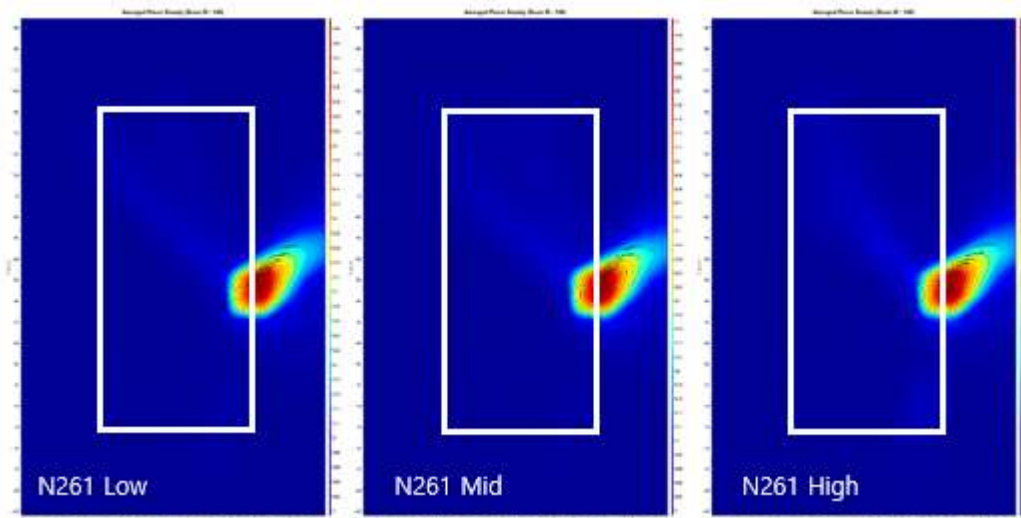

- N261 / Beam ID:160 / Back surface

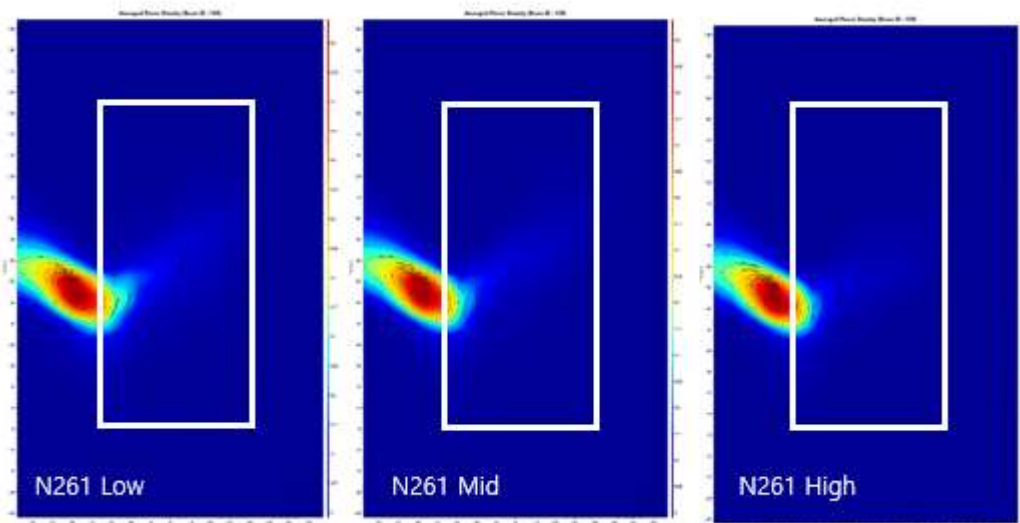

- N261 / Beam ID:160 / Front surface

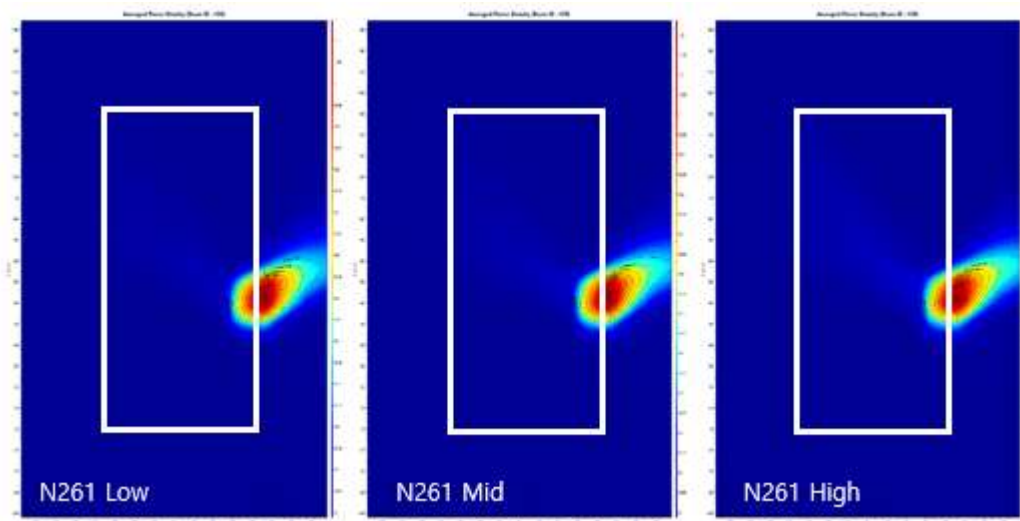

- N261 / Beam ID:0+128 / Back surface

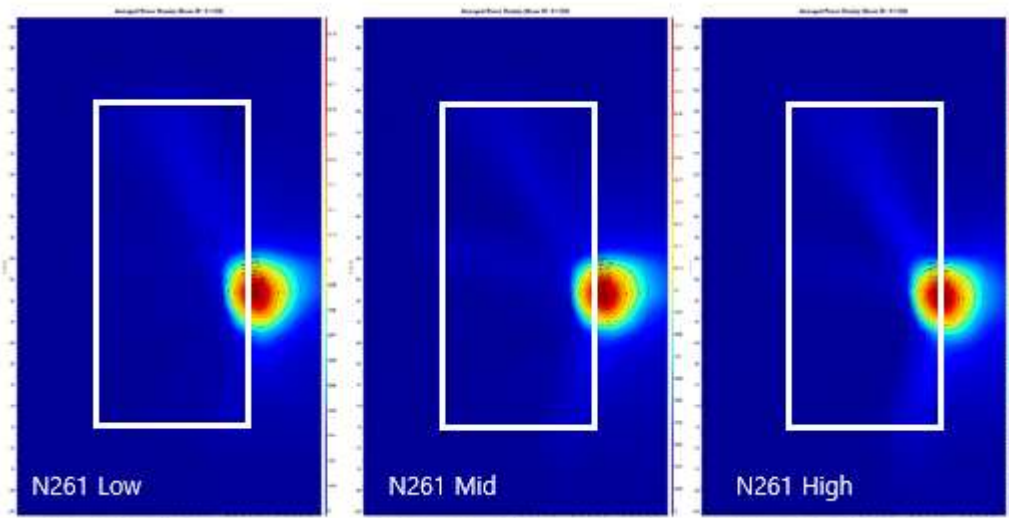

- N261 / Beam ID:0+128 / Front surface

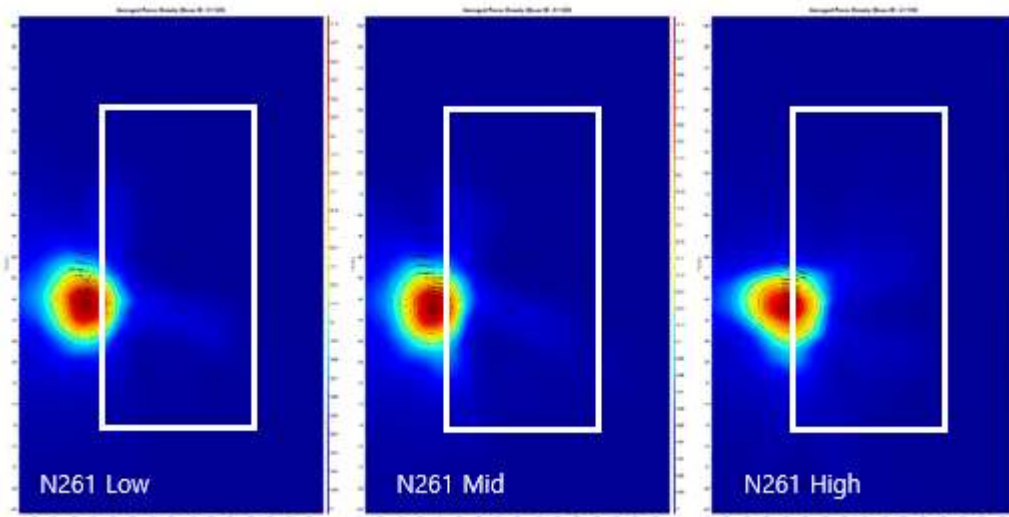

- N261 / Beam ID:2+130 / Back surface

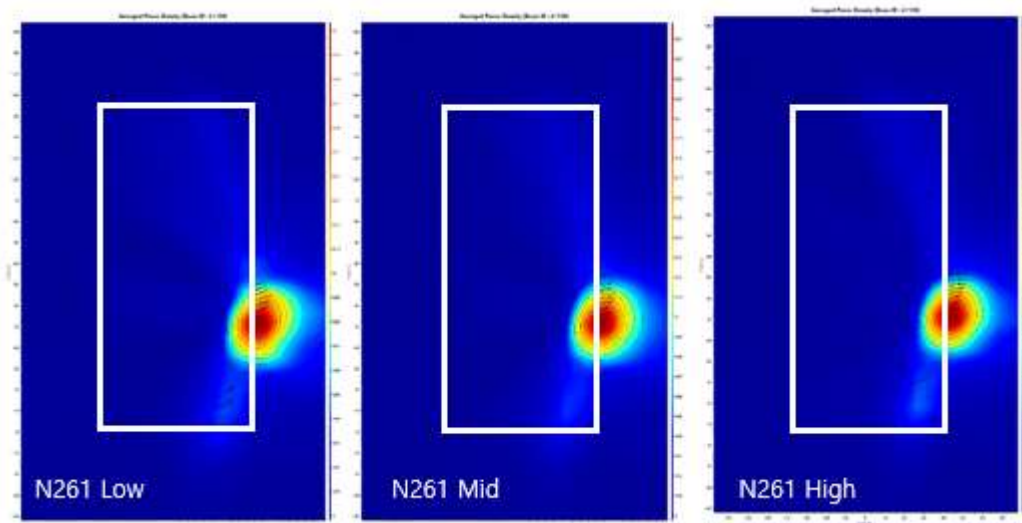

- N261 / Beam ID:2+130 / Front surface

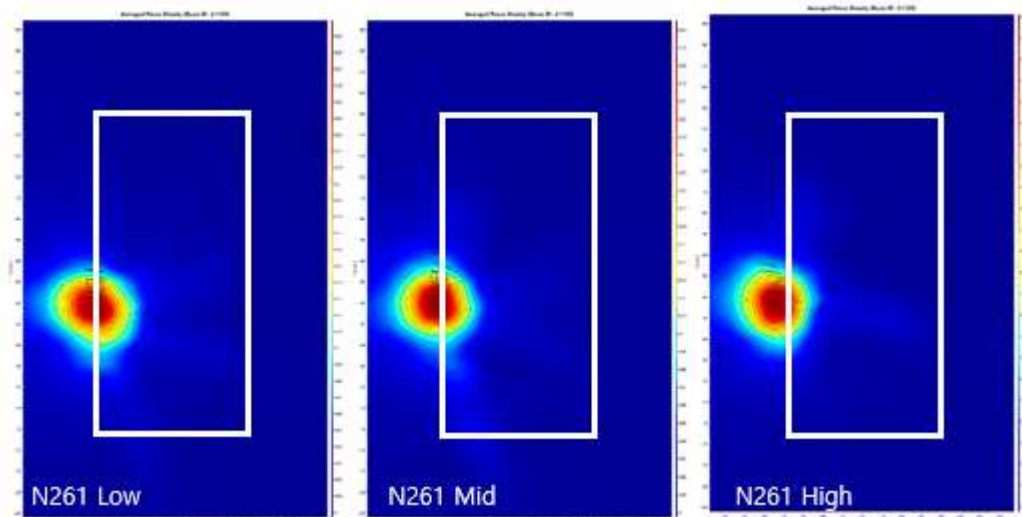

- N261 / Beam ID:4+132 / Back surface

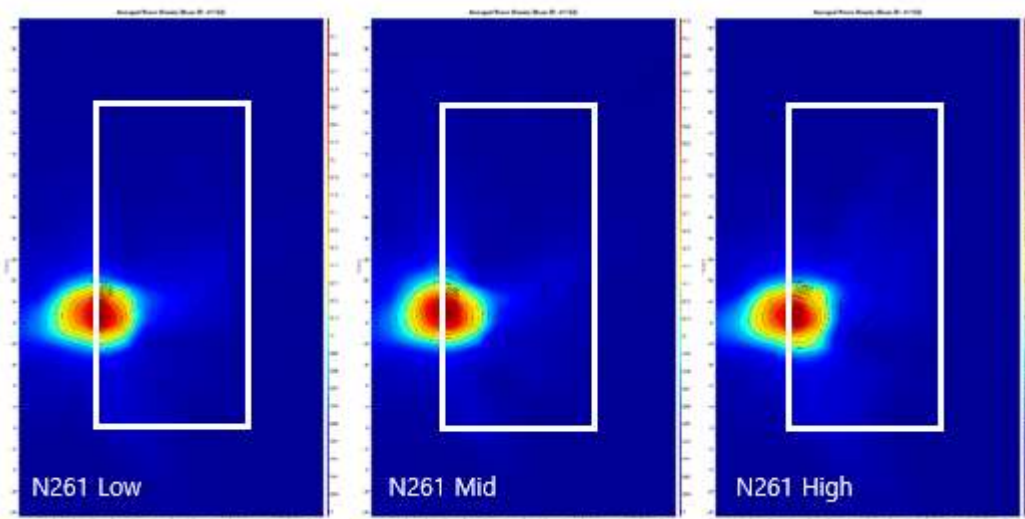

- N261 / Beam ID:4+132 / Front surface

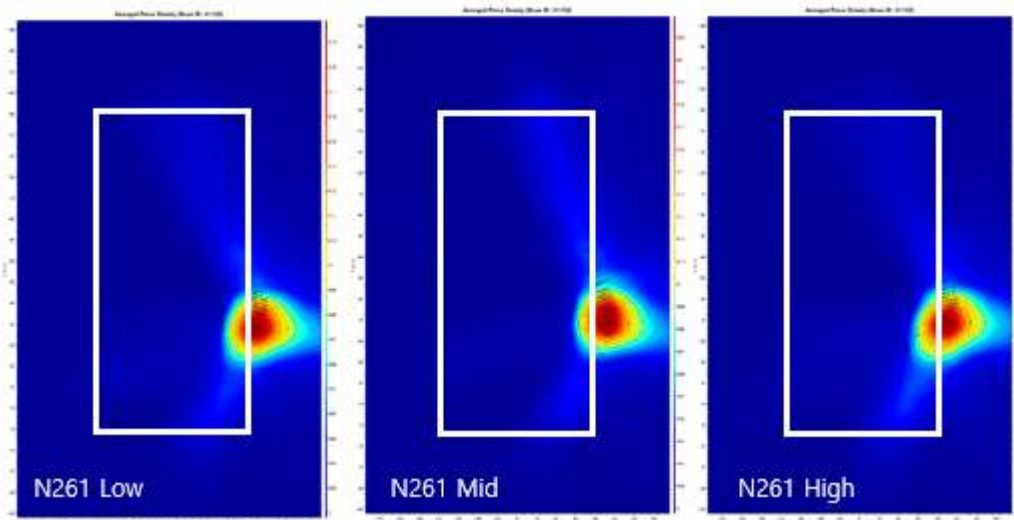

- N261 / Beam ID:5+133 / Back surface



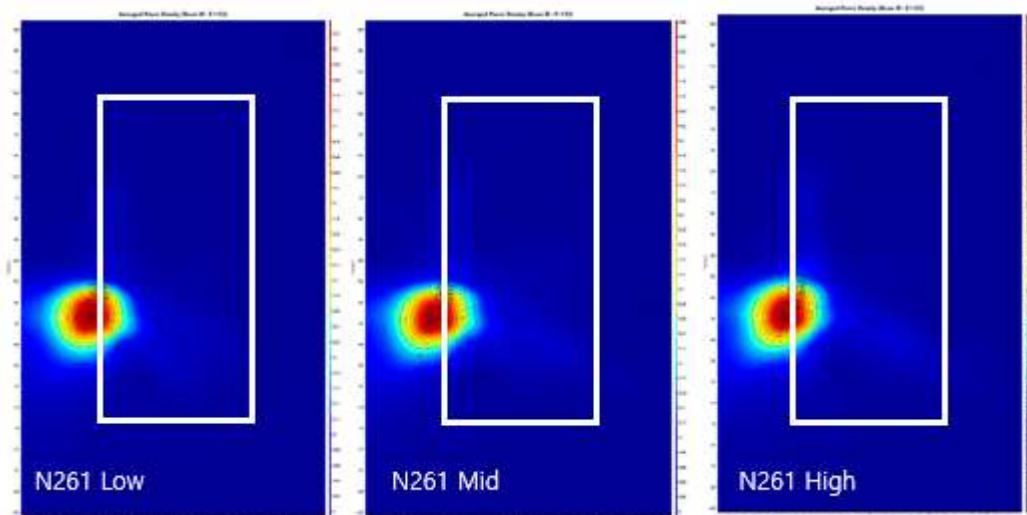

- N261 / Beam ID:5+133 / Front surface

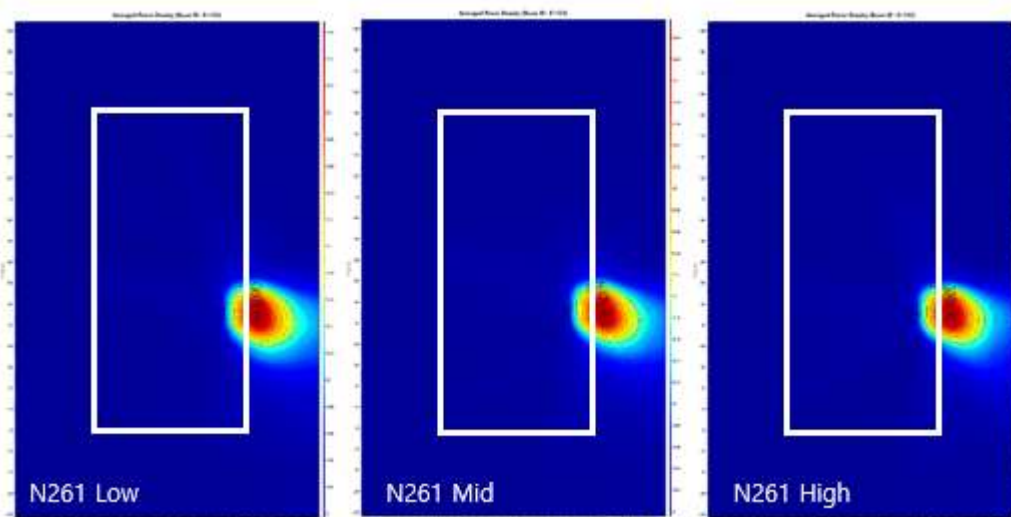

- N261 / Beam ID:6+134 / Back surface



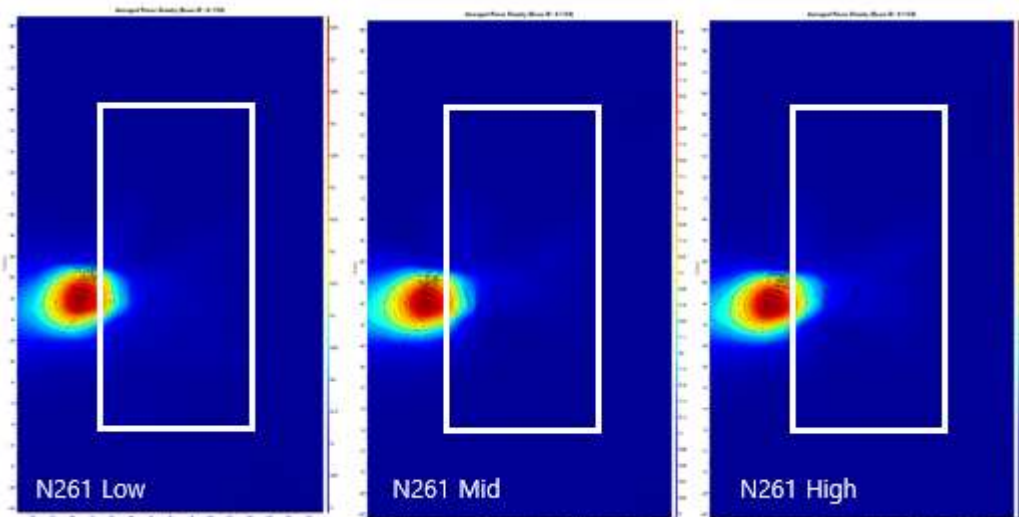

- N261 / Beam ID:6+134 / Front surface

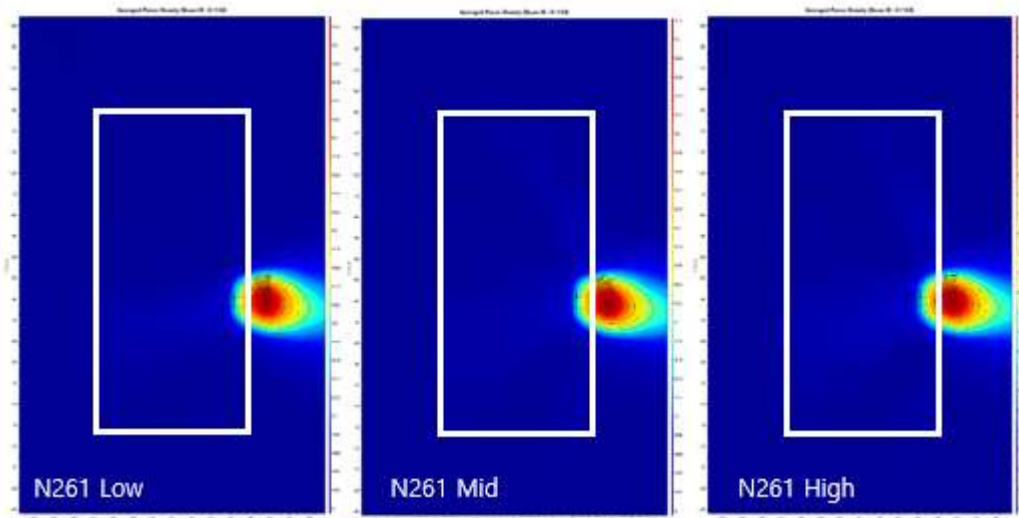

- N261 / Beam ID:7+135 / Back surface

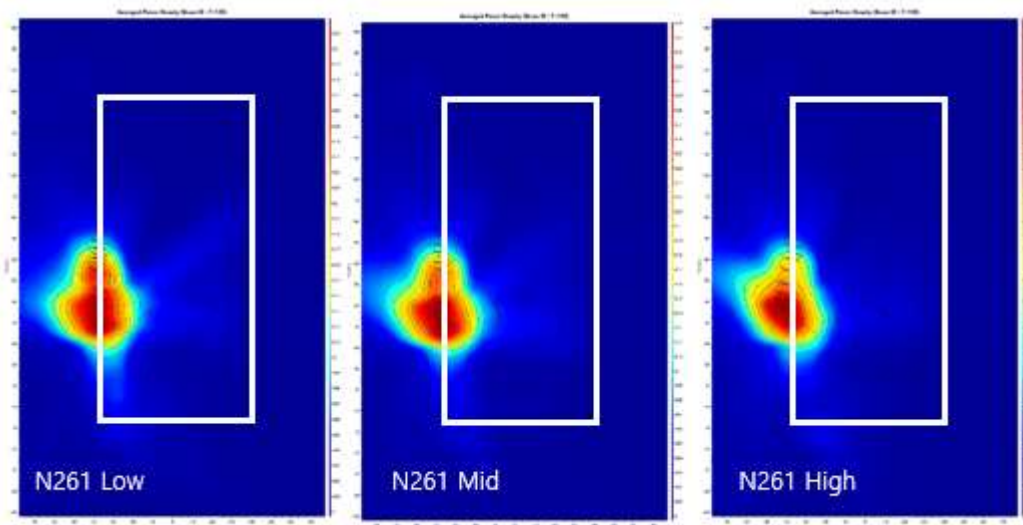

- N261 / Beam ID:7+135 / Front surface

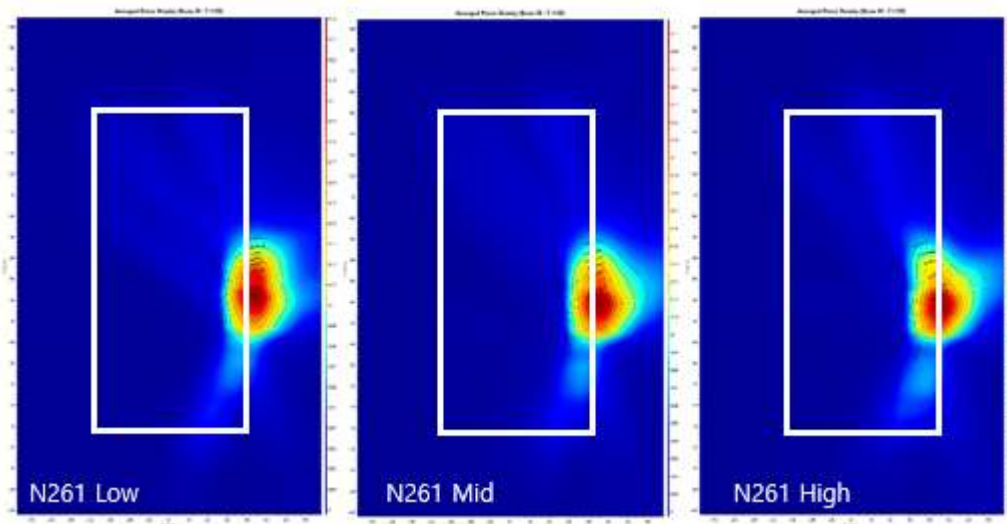

- N261 / Beam ID:8+136 / Back surface

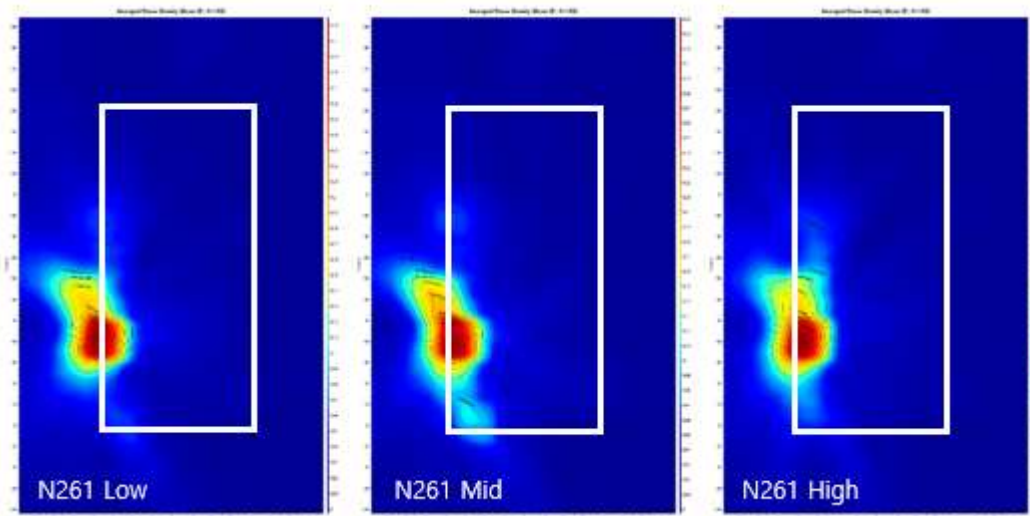

- N261 / Beam ID:8+136 / Front surface

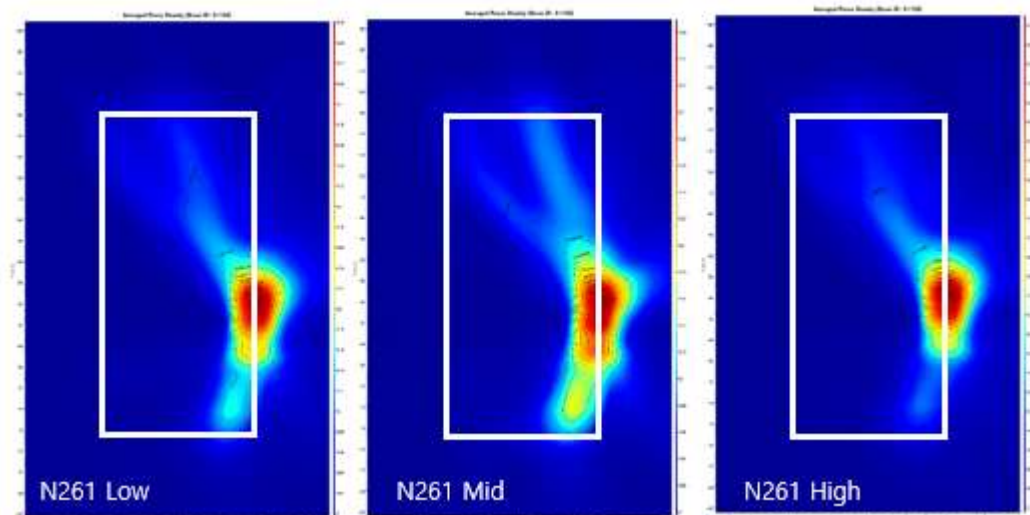

- N261 / Beam ID:13+141 / Back surface

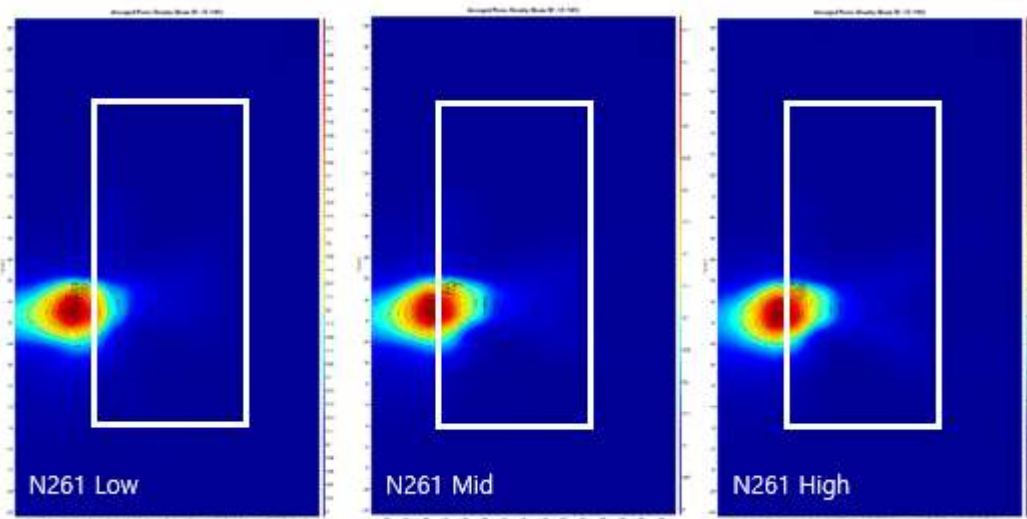

- N261 / Beam ID:13+141 / Front surface

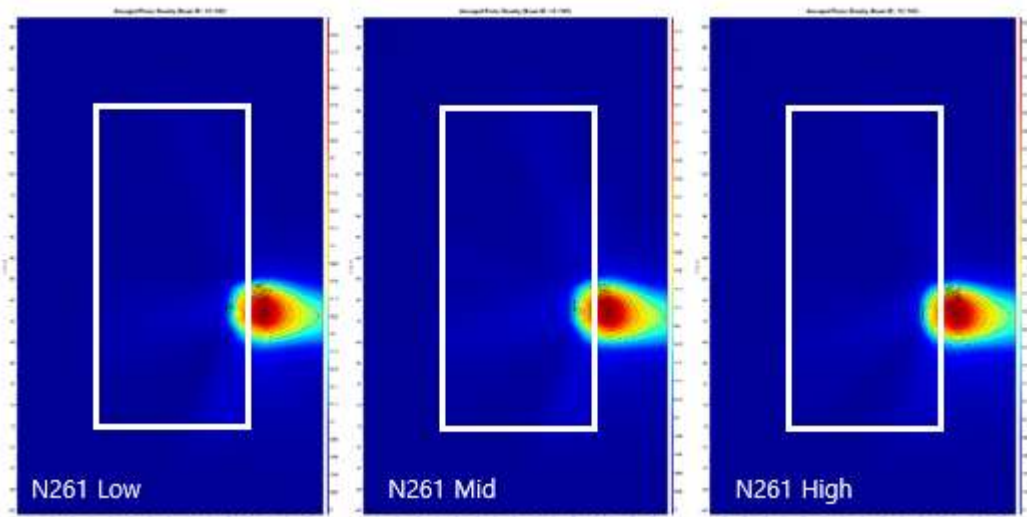

- N261 / Beam ID:14+142 / Back surface

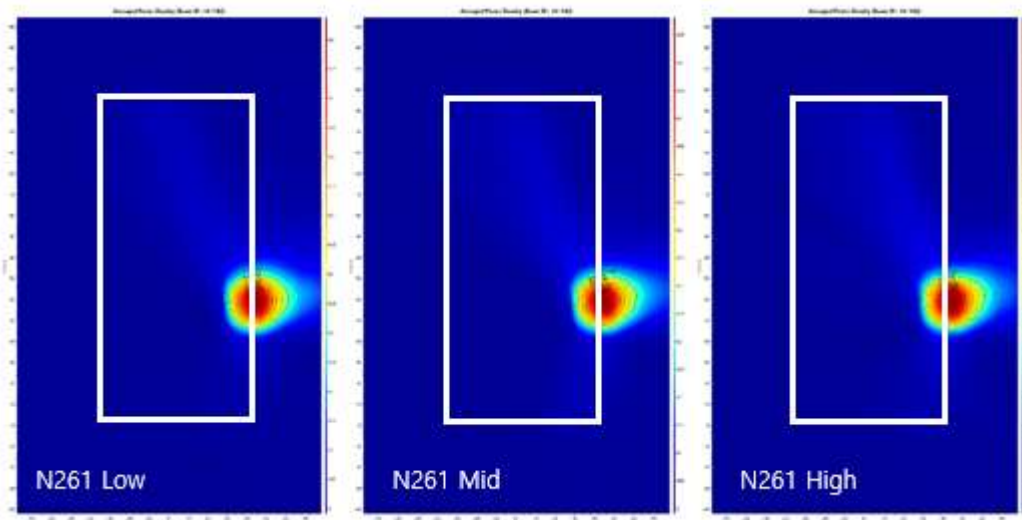

- N261 / Beam ID:14+142 / Front surface

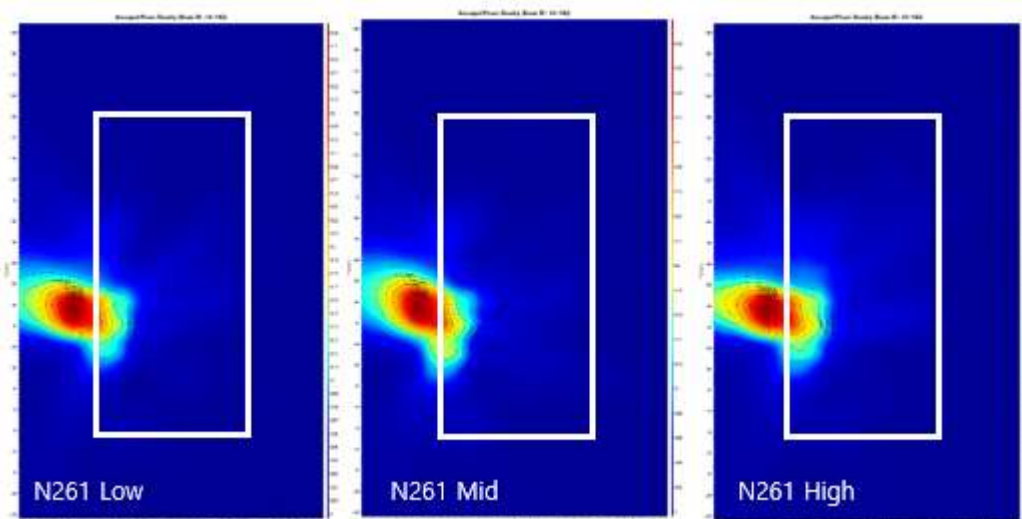

- N261 / Beam ID:15+143 / Back surface

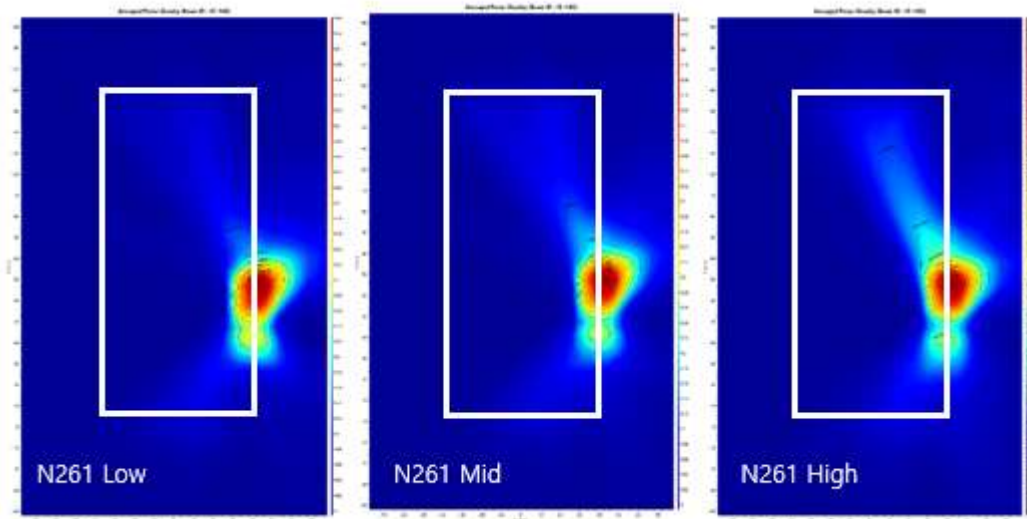

- 
- N261 / Beam ID:15+143 / Front surface

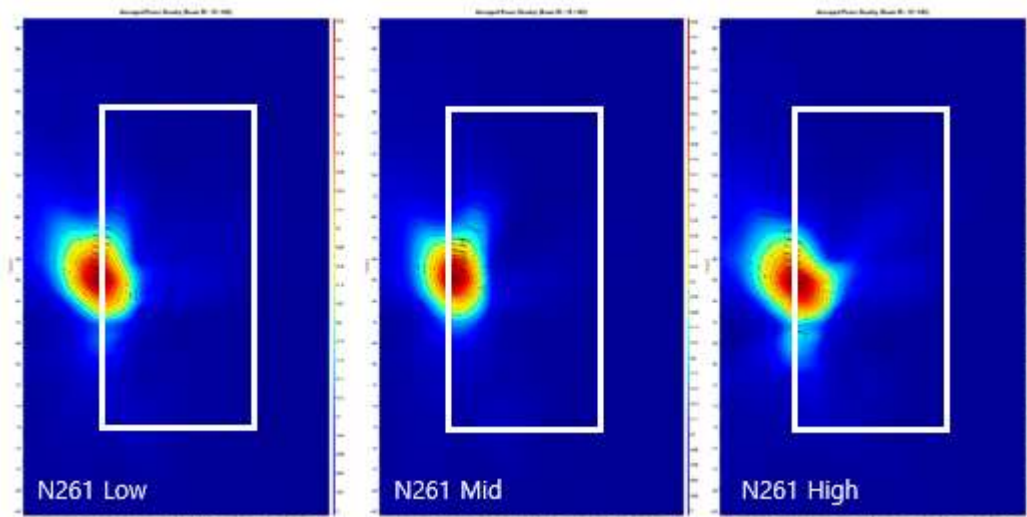

- 
- N261 / Beam ID:19+147 / Back surface



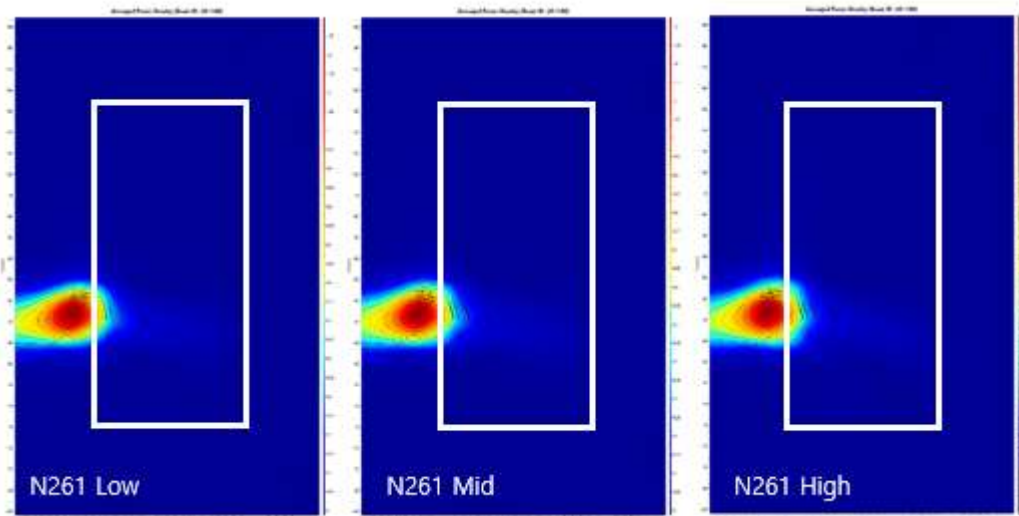

- N261 / Beam ID:19+147 / Front surface

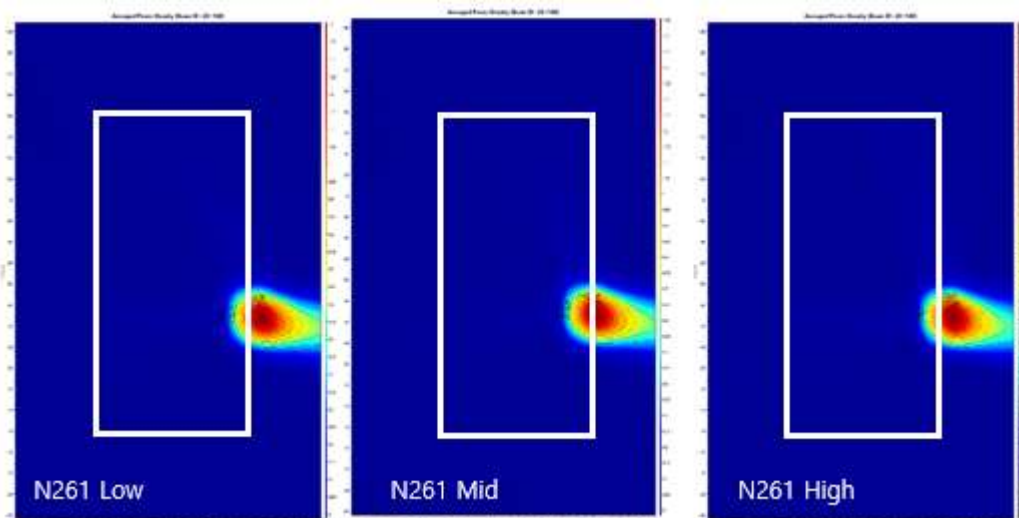

- N261 / Beam ID:20+148 / Back surface

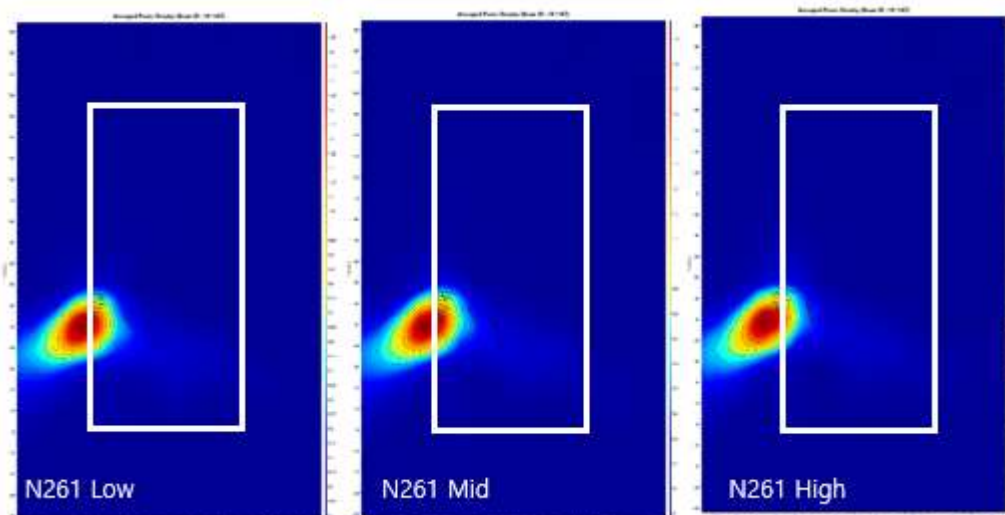

- N261 / Beam ID:20+148 / Front surface

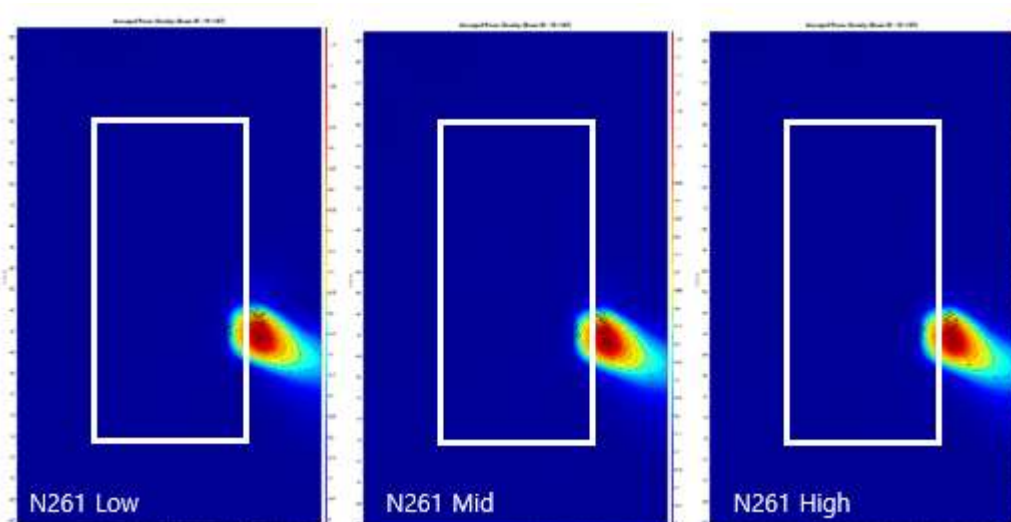

- N261 / Beam ID:21+149 / Back surface



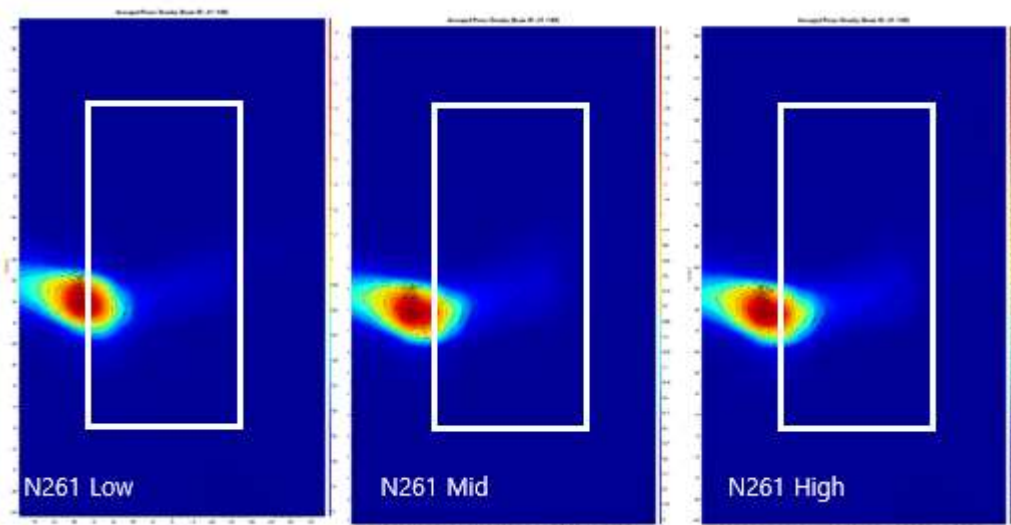

- N261 / Beam ID:21+149 / Front surface

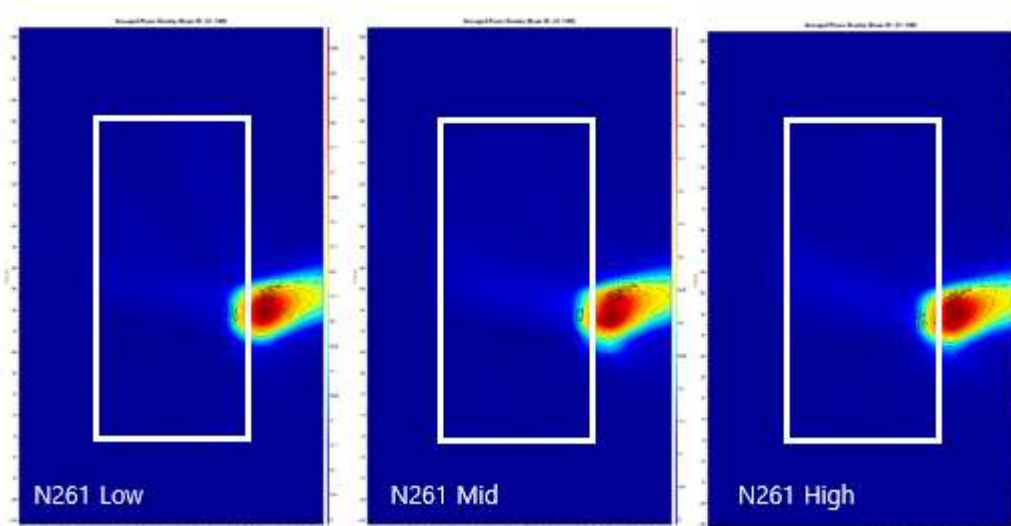

- N261 / Beam ID:22+150 / Back surface

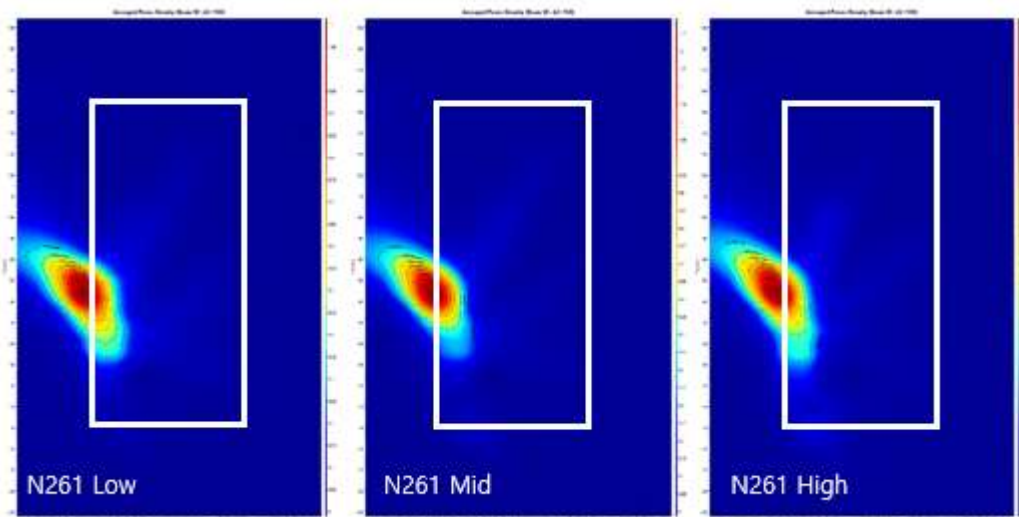

- N261 / Beam ID:22+150 / Front surface

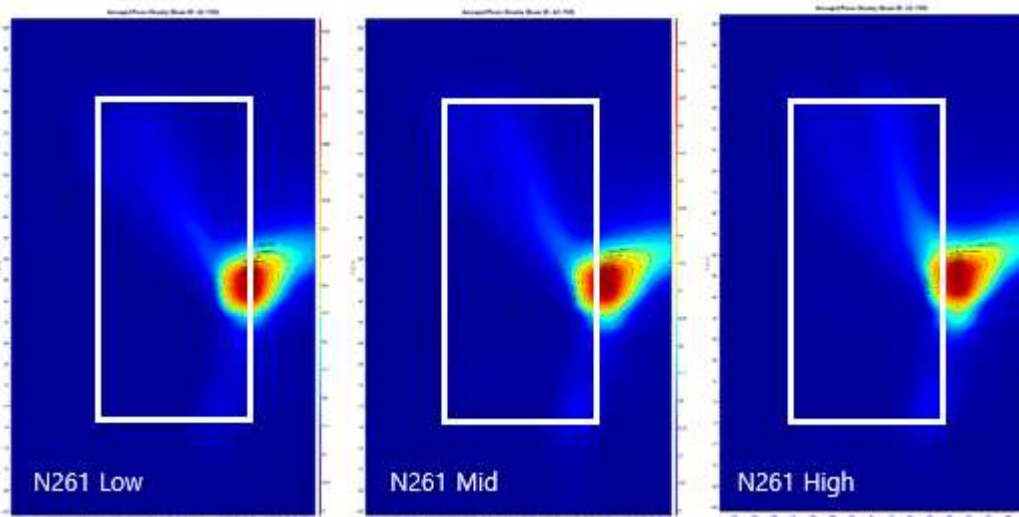

- N261 / Beam ID:23+151 / Back surface

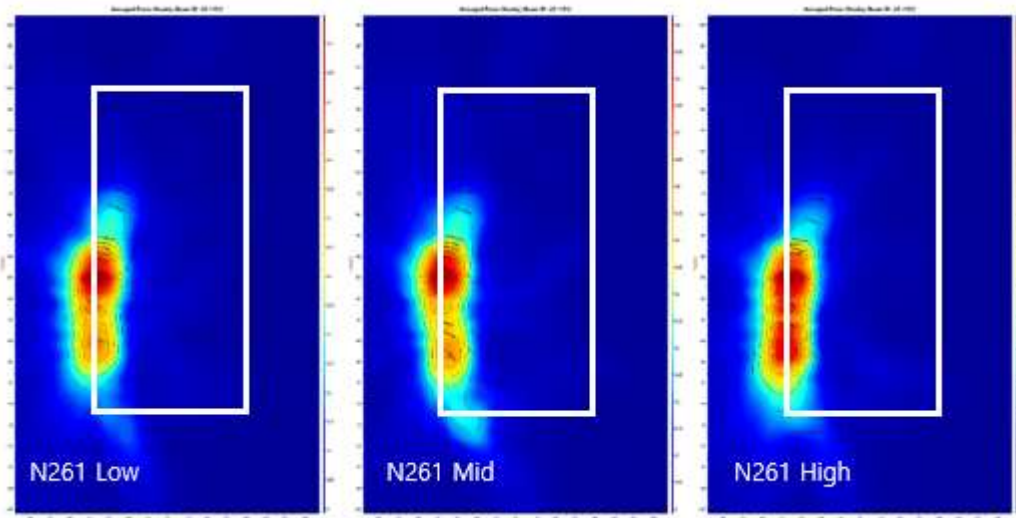

- N261 / Beam ID:23+151 / Front surface

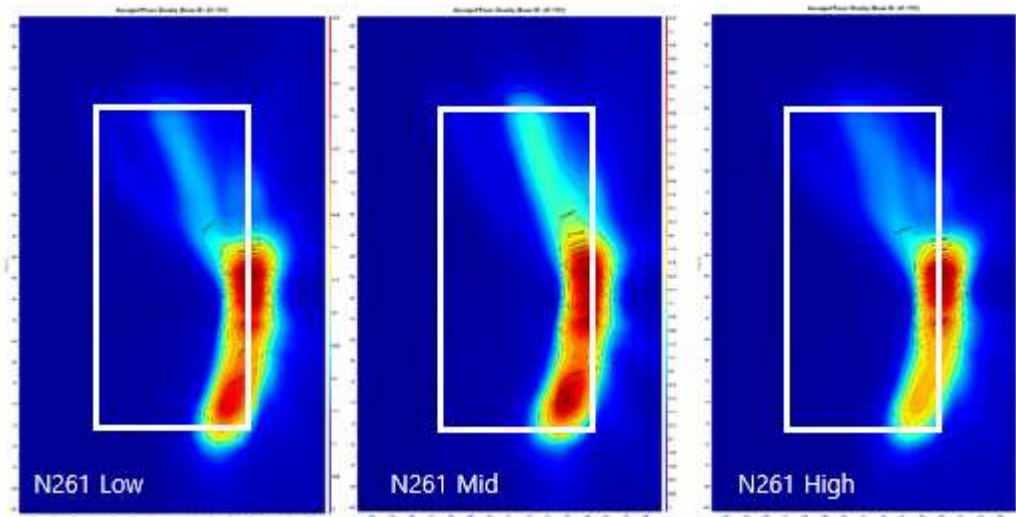

- N261 / Beam ID:29+157 / Back surface

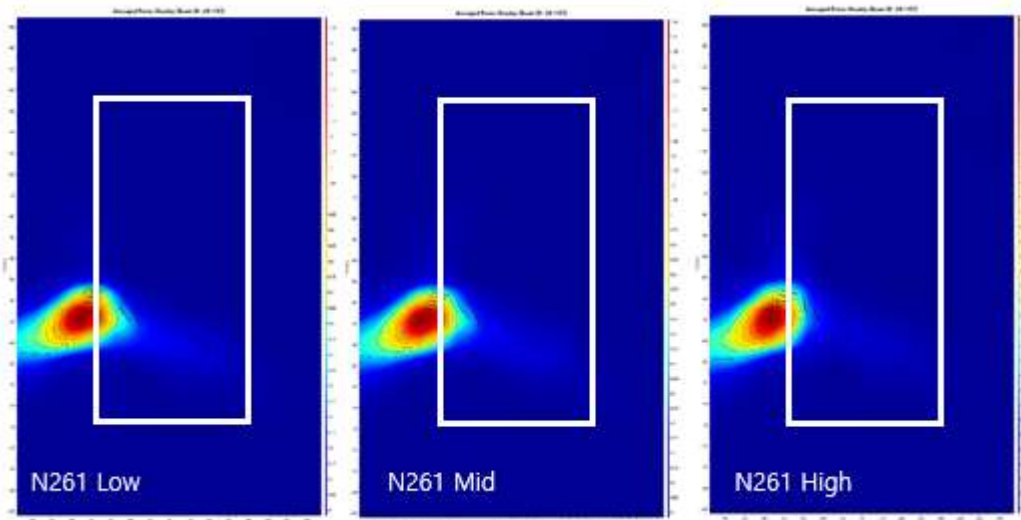

- N261 / Beam ID:29+157 / Front surface

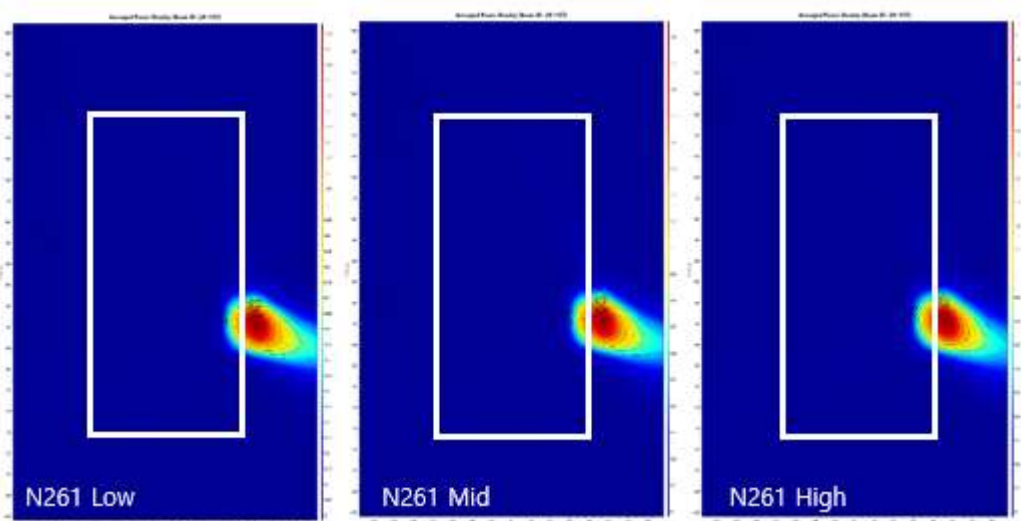

- N261 / Beam ID:30+158 / Back surface

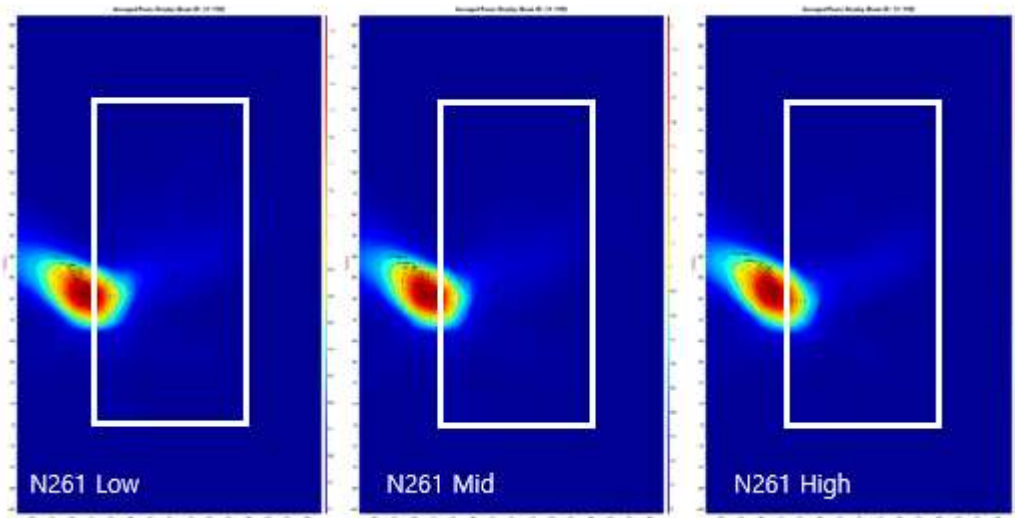

- N261 / Beam ID:30+158 / Front surface

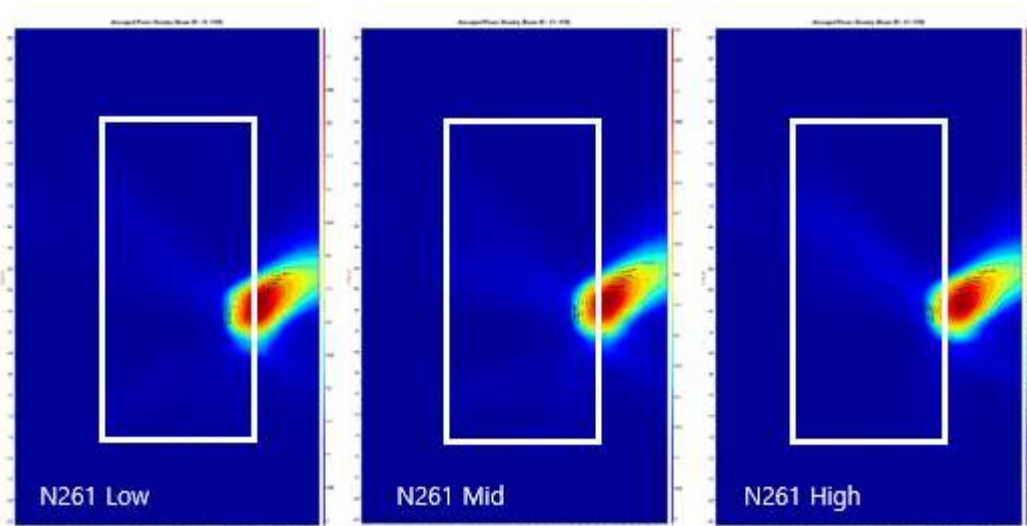

- N261 / Beam ID:31+159 / Back surface

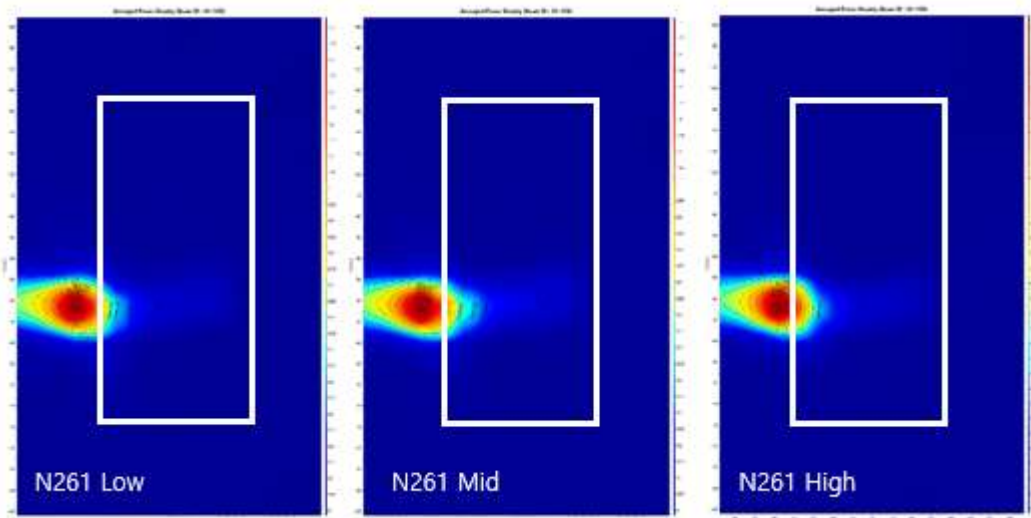

- N261 / Beam ID:31+159 / Front surface

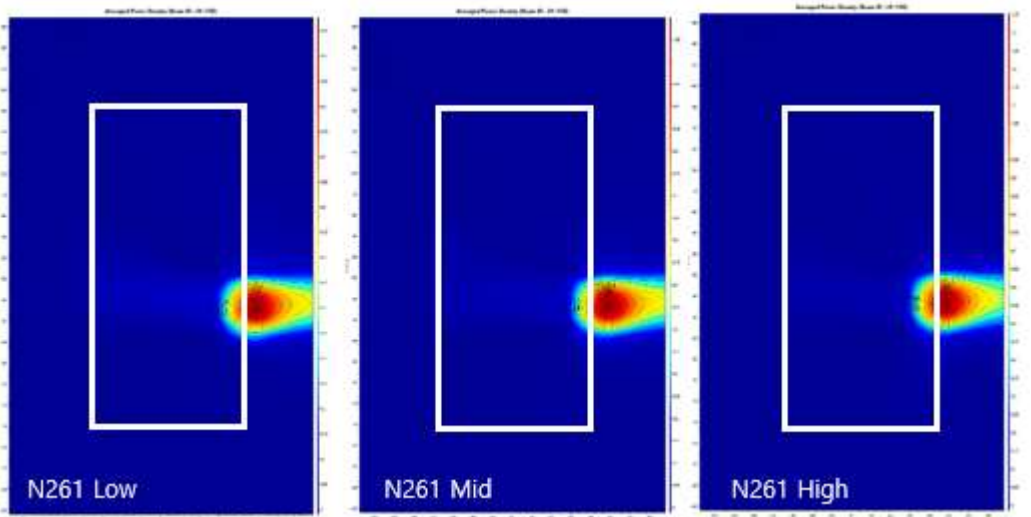

- N261 / Beam ID:32+160 / Back surface



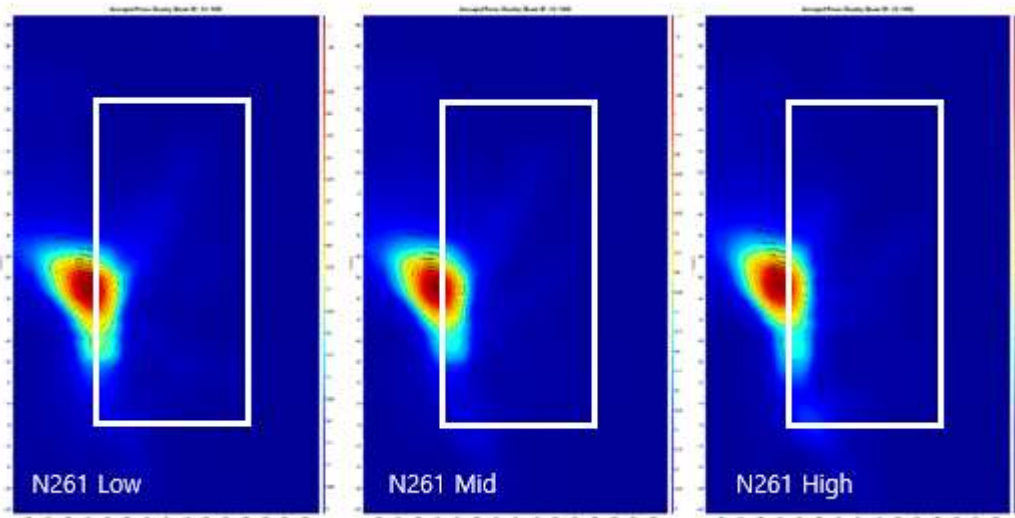

- N261 / Beam ID:32+160 / Front surface

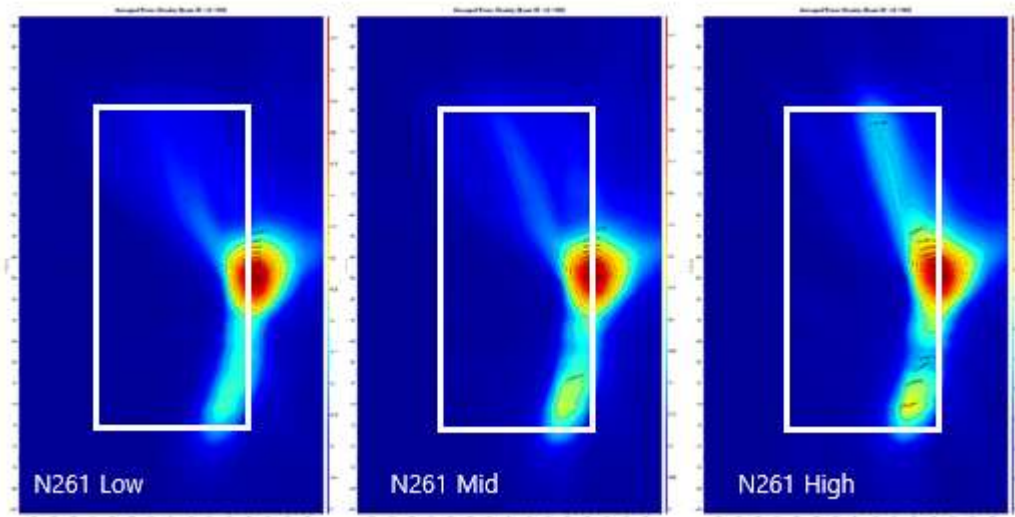

- N260 / Beam ID:0 / Back surface

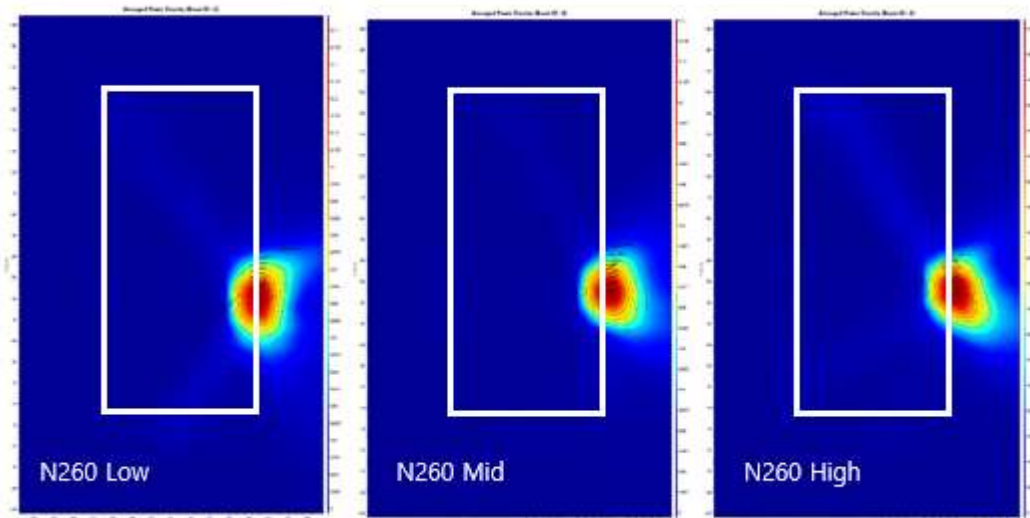

- N260 / Beam ID:0 / Front surface

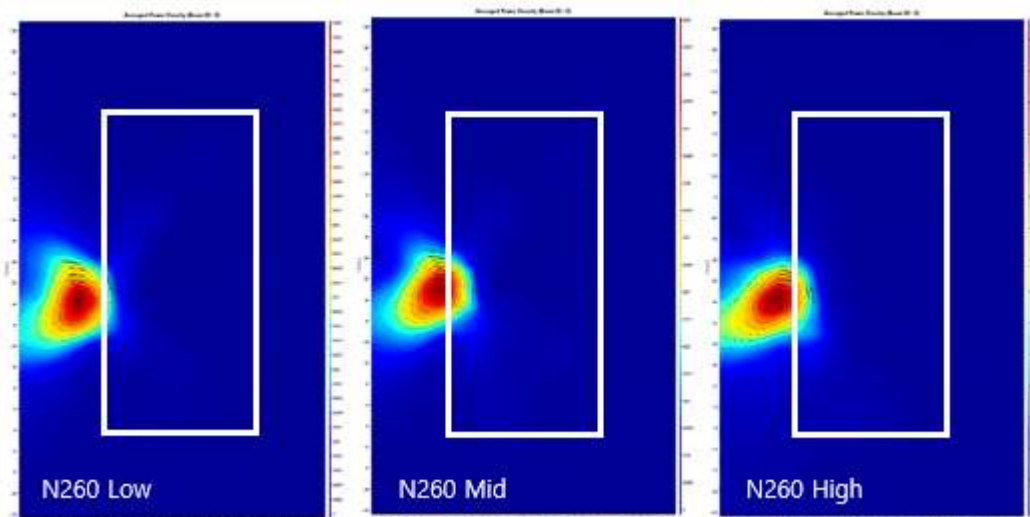

- N260 / Beam ID:2 / Back surface



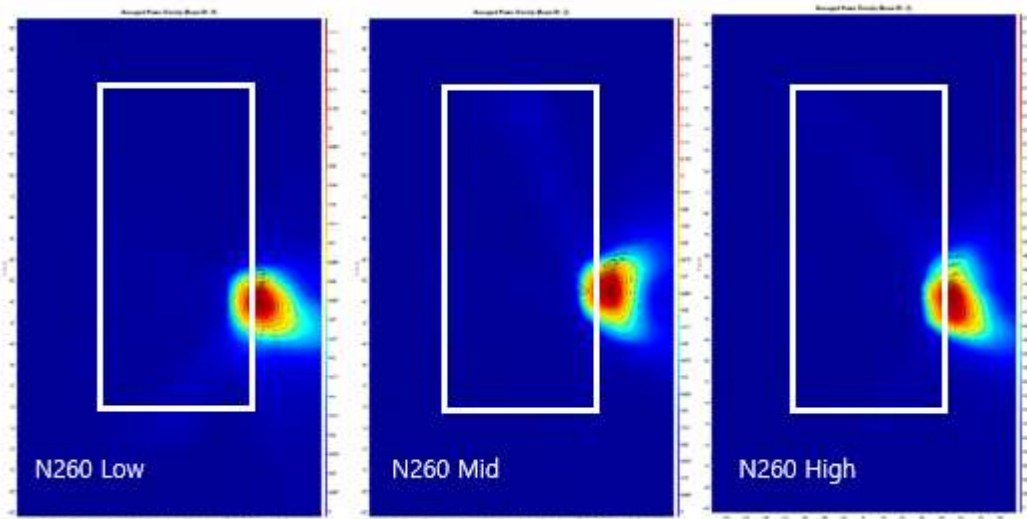

- N260 / Beam ID:2 / Front surface

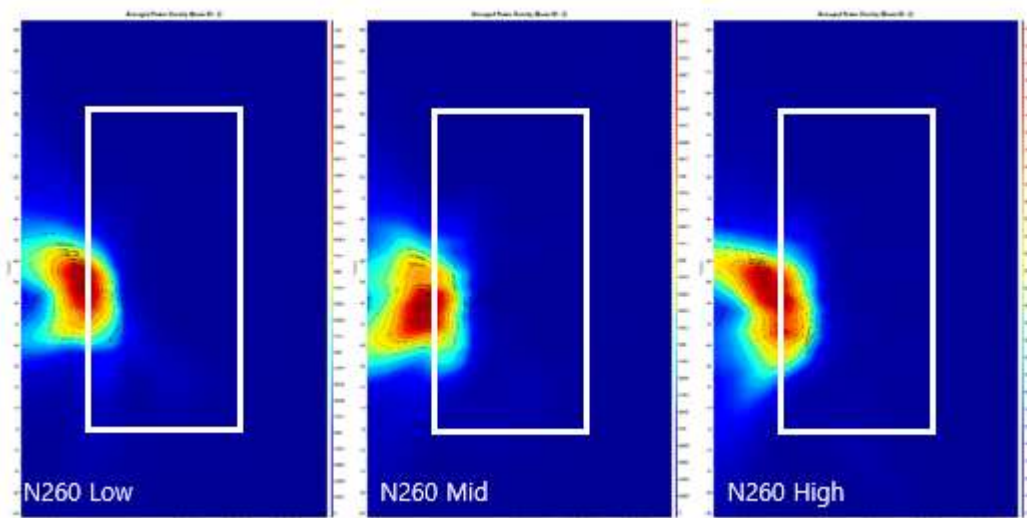

- N260 / Beam ID:4 / Back surface

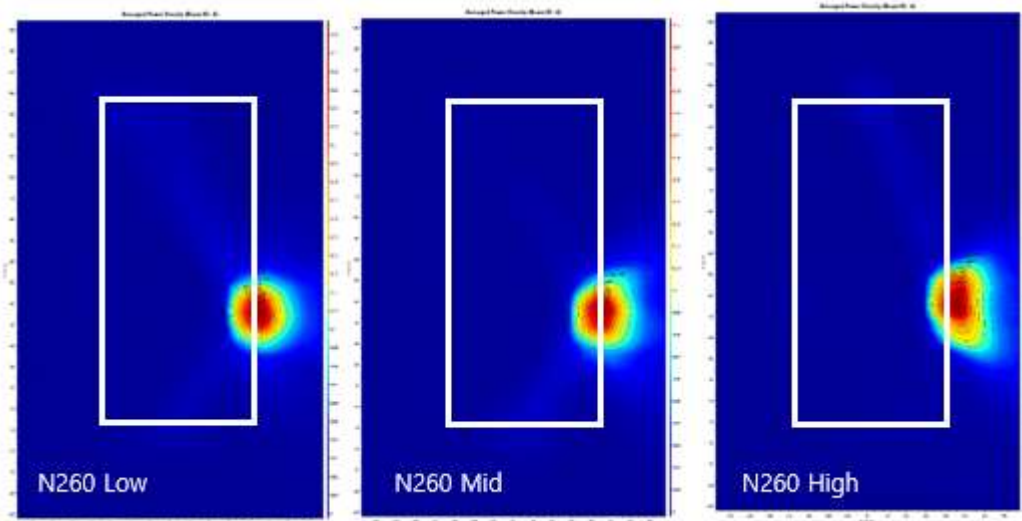

- N260 / Beam ID:4 / Front surface

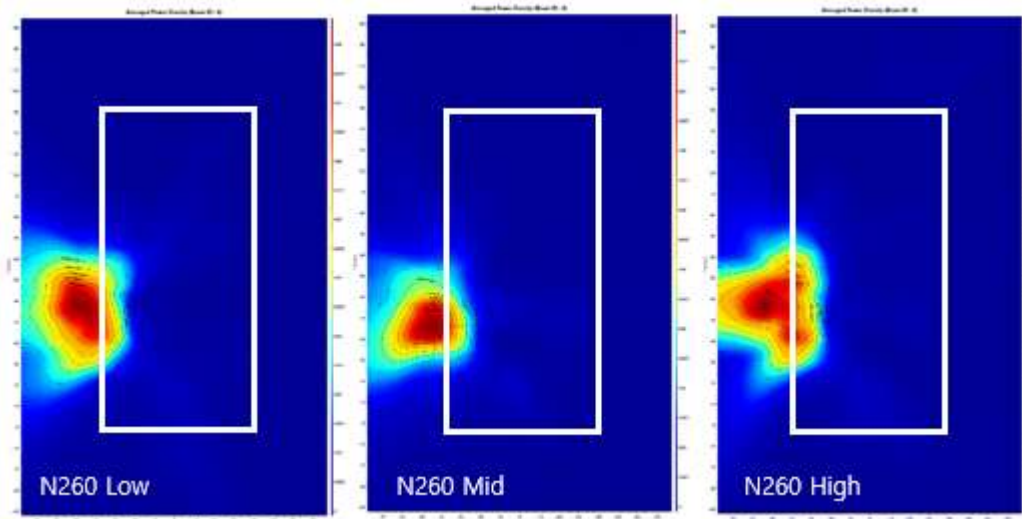

- N260 / Beam ID:6 / Back surface

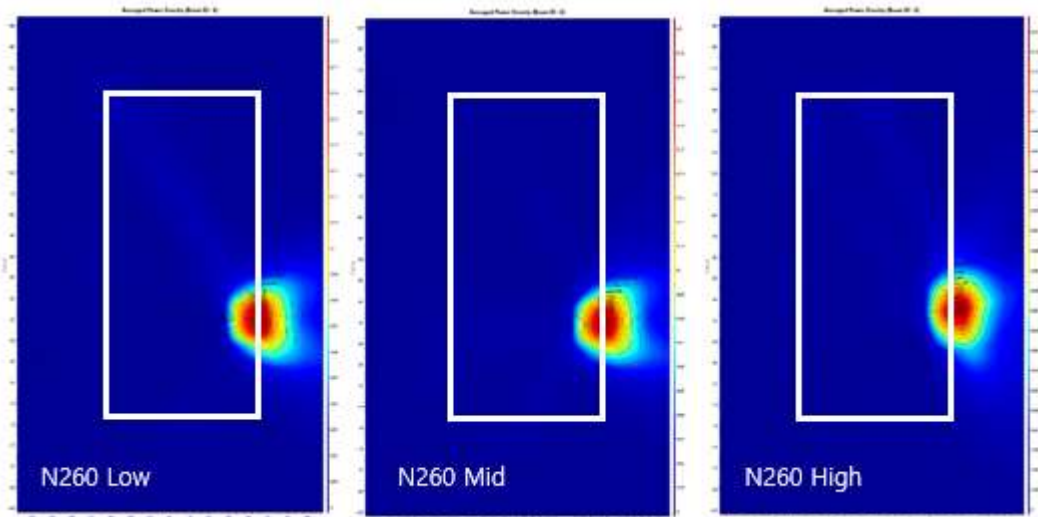

- N260 / Beam ID:6 / Front surface

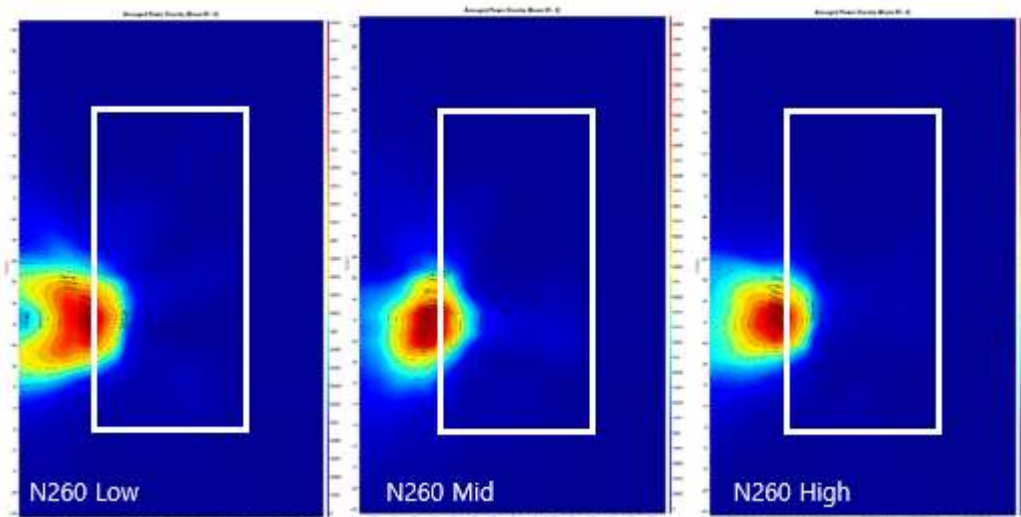

- N260 / Beam ID:7 / Back surface

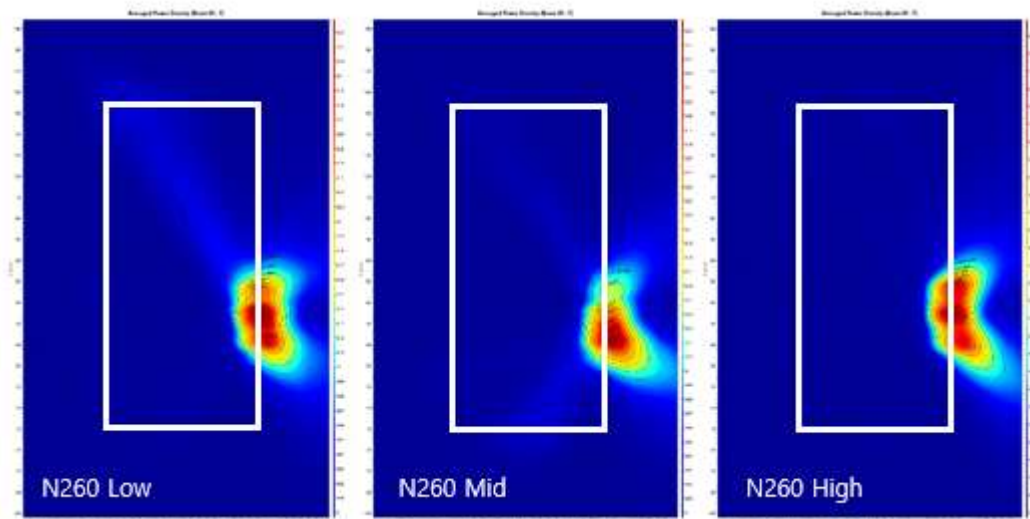

- N260 / Beam ID:7 / Front surface

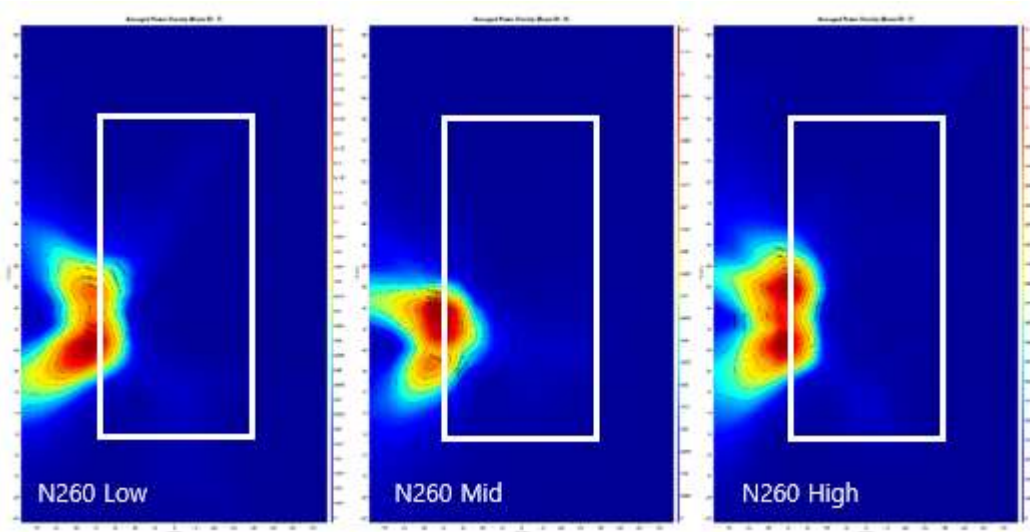

- N260 / Beam ID:8 / Back surface

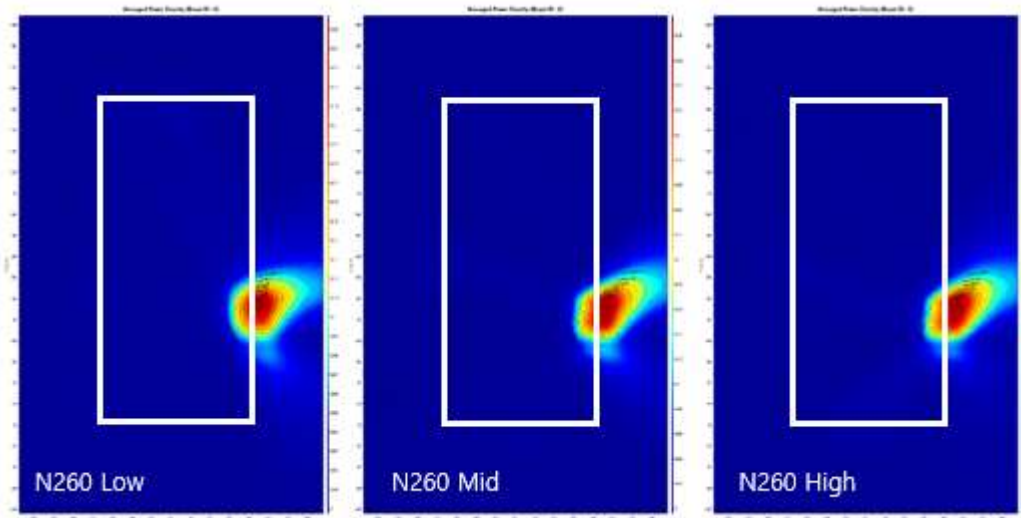

- N260 / Beam ID:8 / Front surface

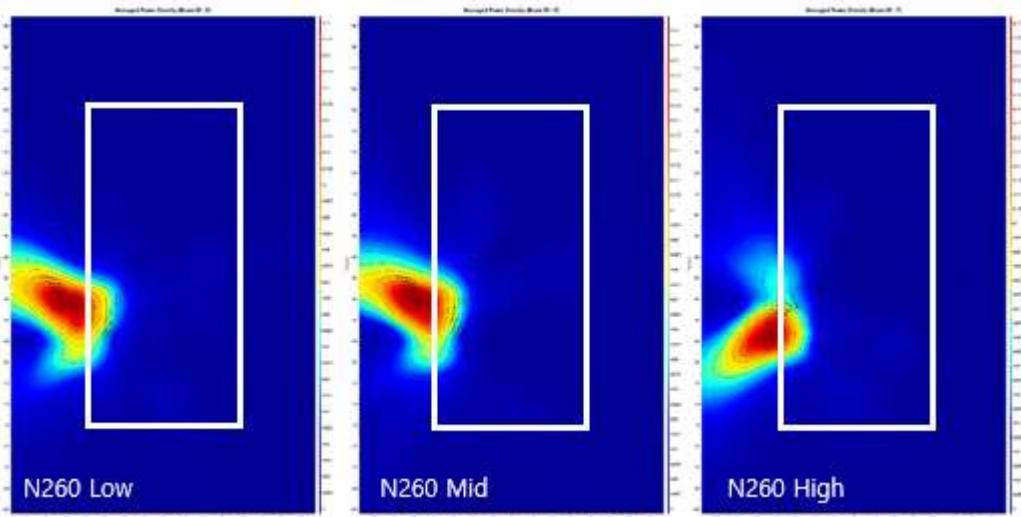

- N260 / Beam ID:9 / Back surface

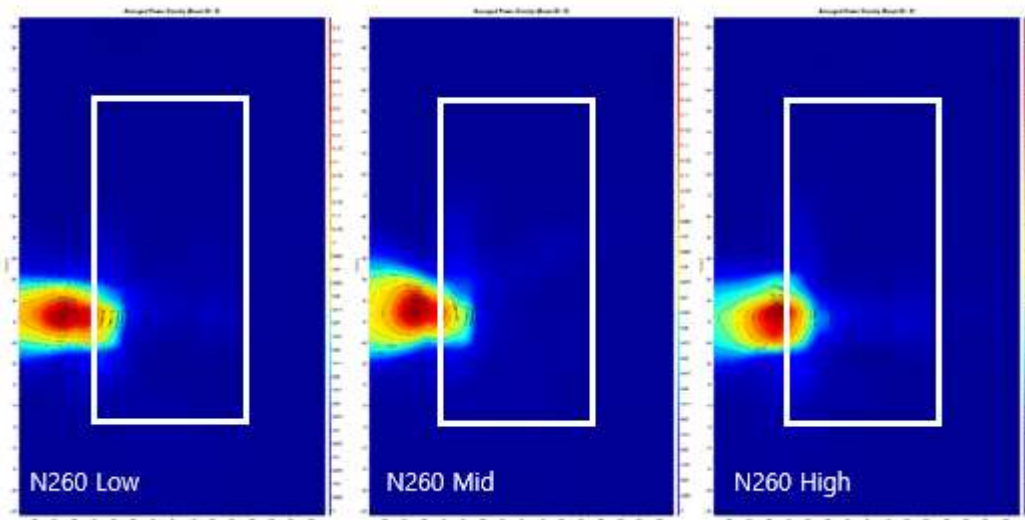

- N260 / Beam ID:9 / Front surface

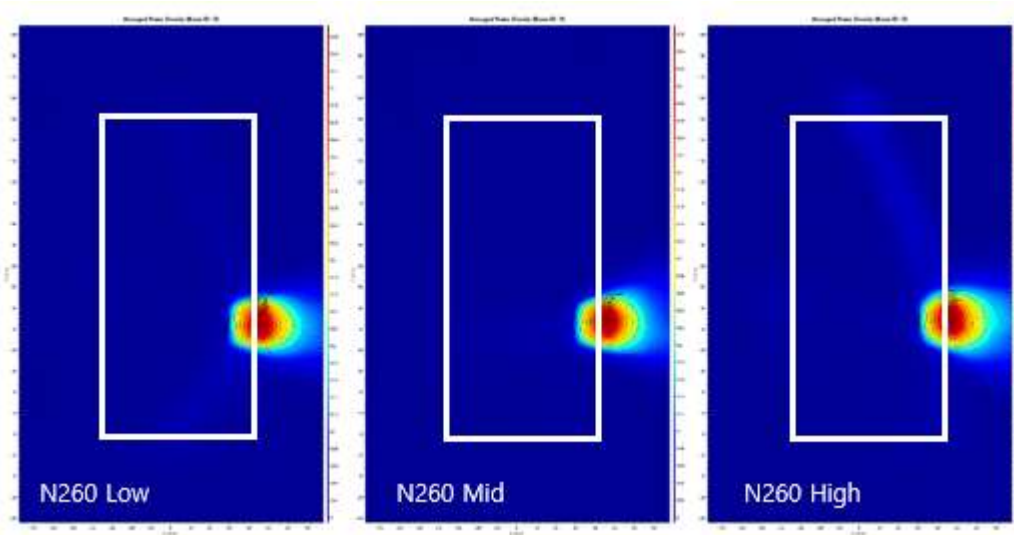

- N260 / Beam ID:10 / Back surface



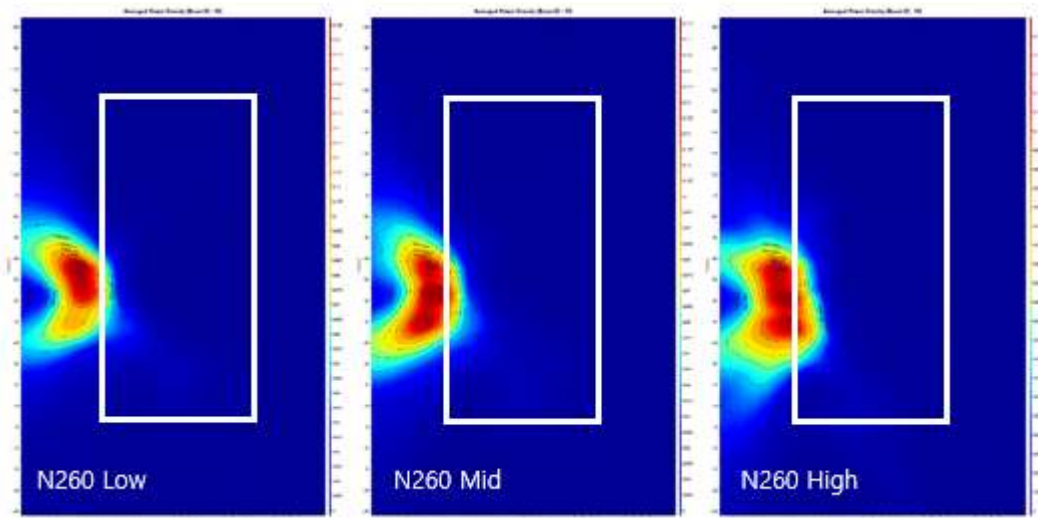

- N260 / Beam ID:10 / Front surface

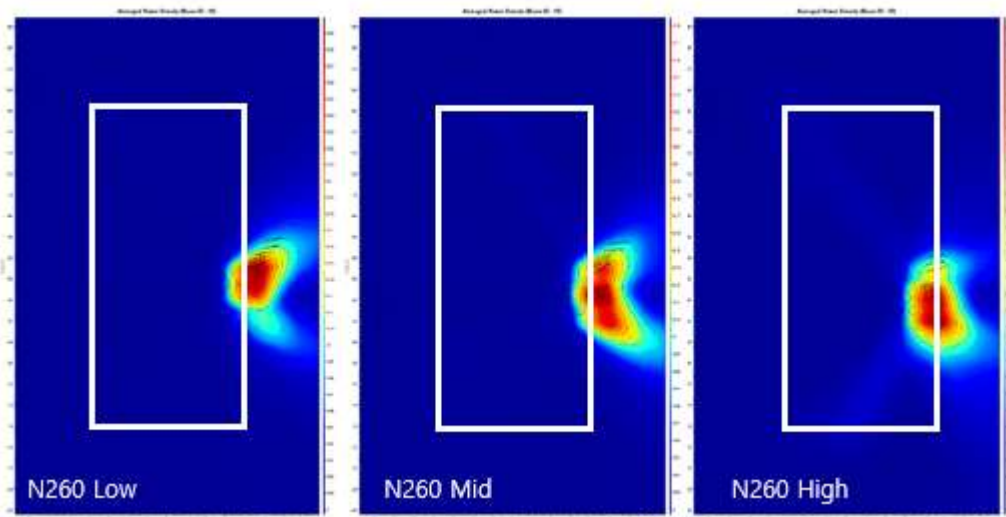

- N260 / Beam ID:15 / Back surface

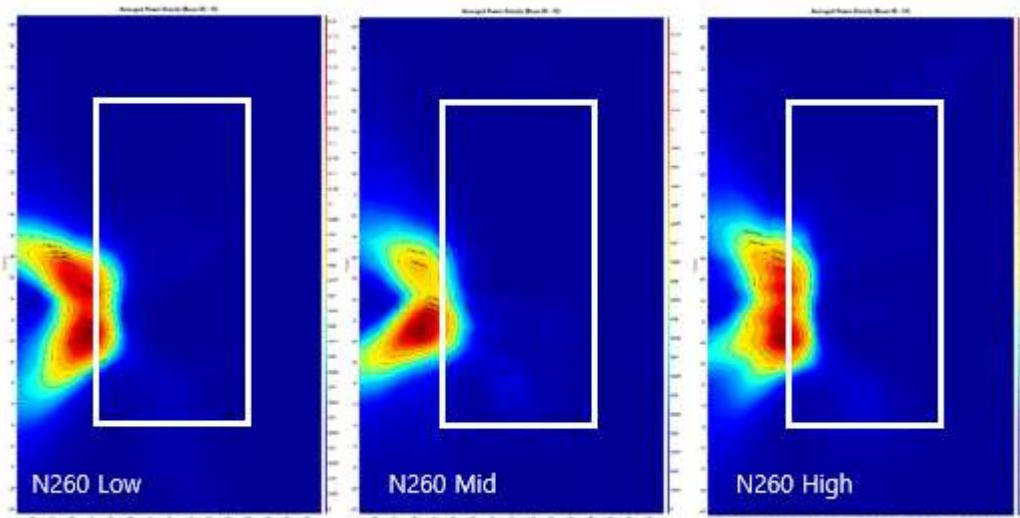

- N260 / Beam ID:15 / Front surface

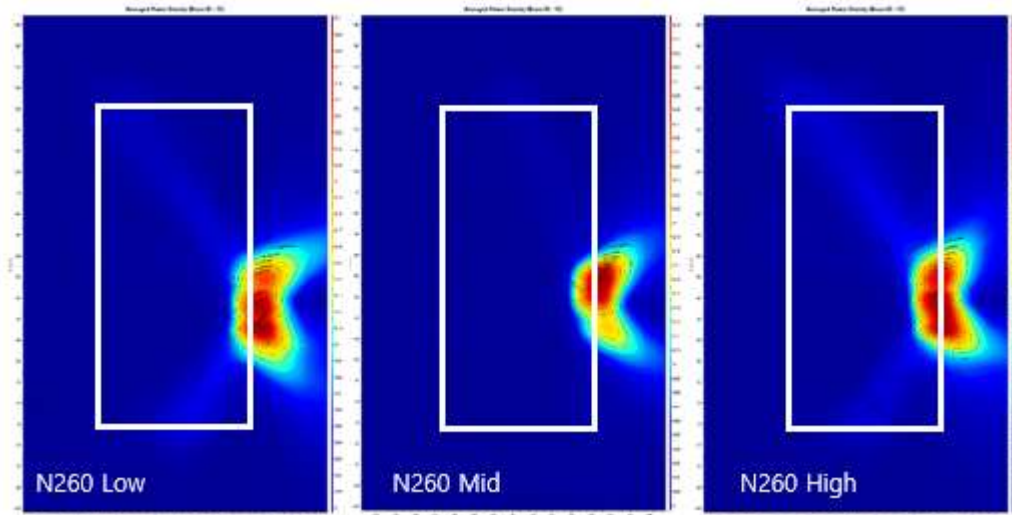

- N260 / Beam ID:16 / Back surface



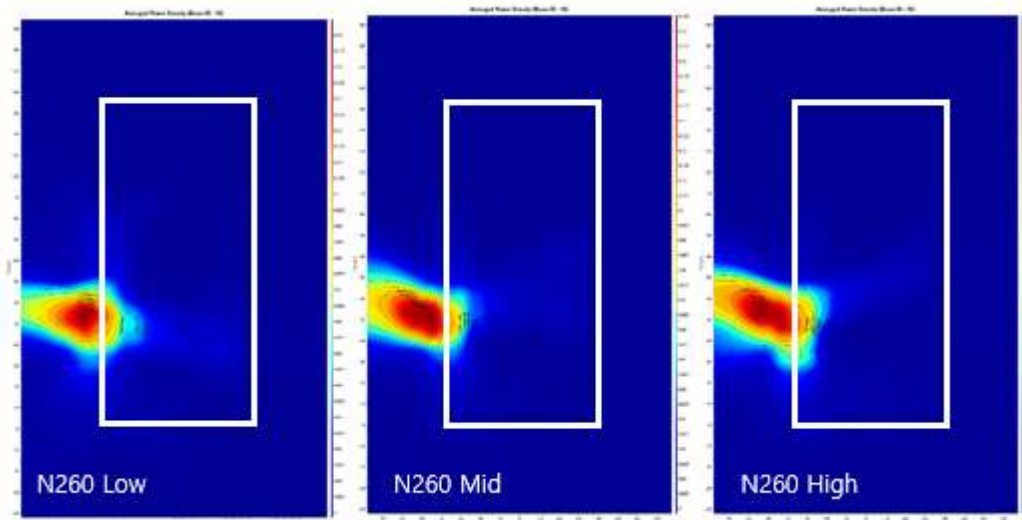

- N260 / Beam ID:16 / Front surface

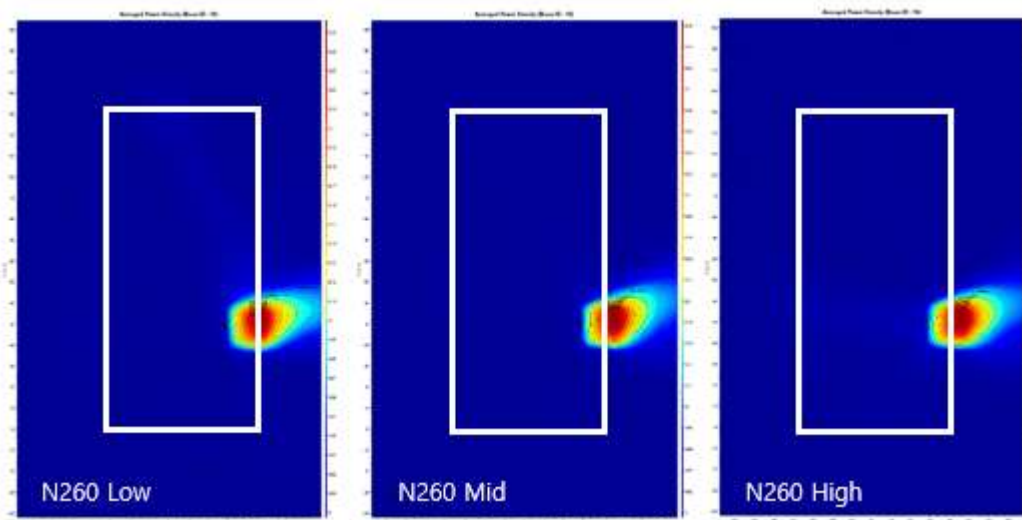

- N260 / Beam ID:17 / Back surface

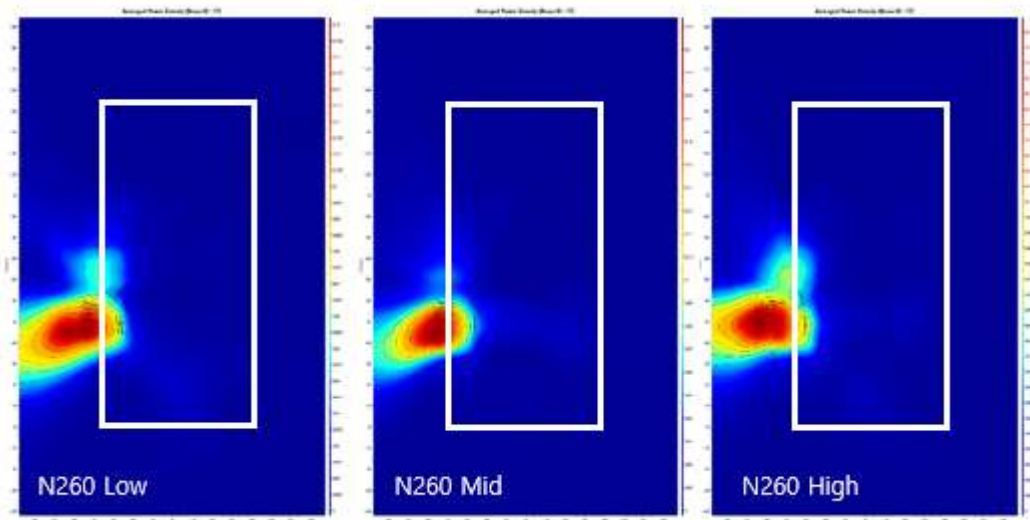

- N260 / Beam ID:17 / Front surface

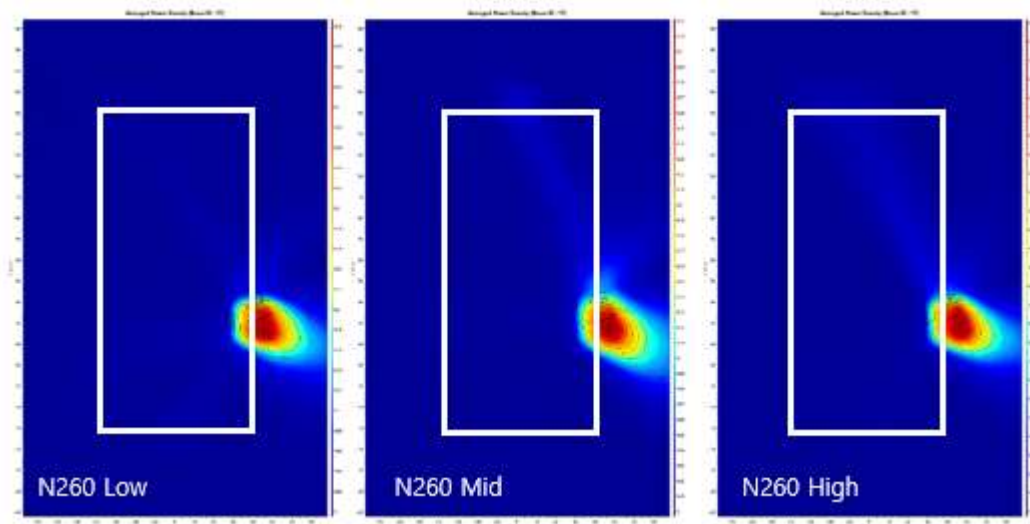

- N260 / Beam ID:21 / Back surface

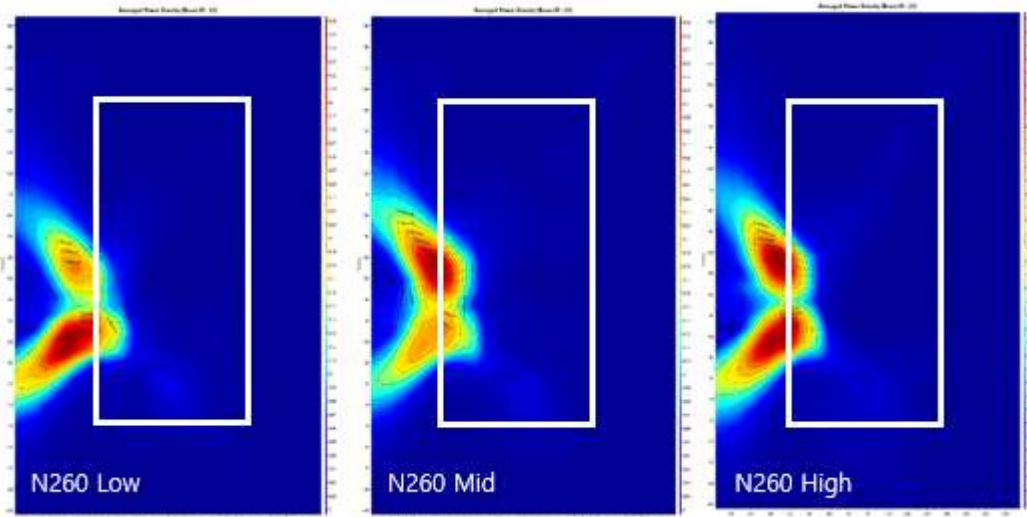

- N260 / Beam ID:21 / Front surface

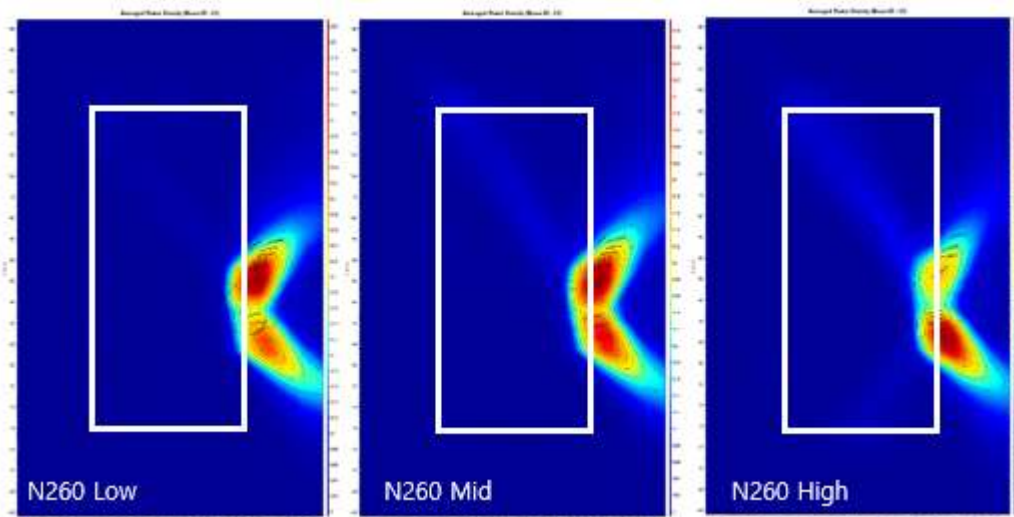

- N260 / Beam ID:22 / Back surface

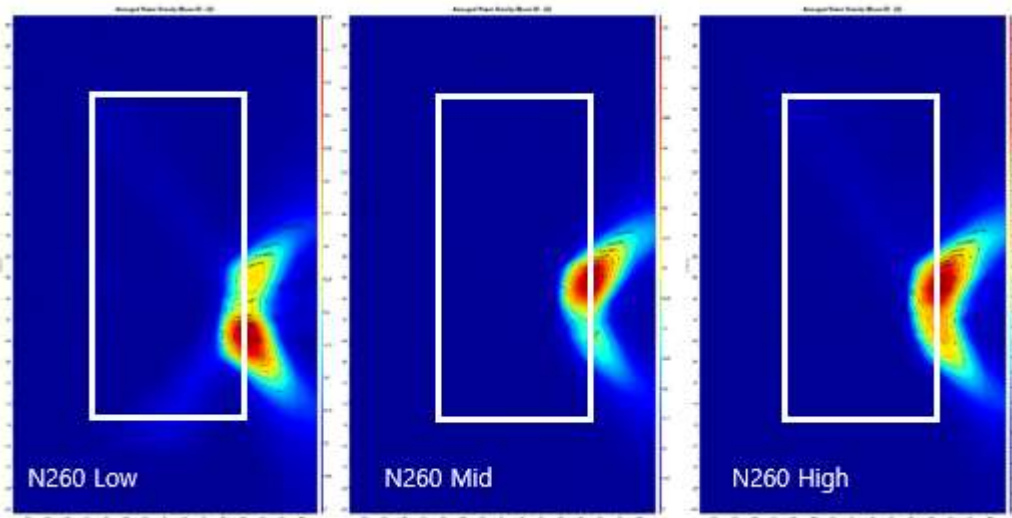

- N260 / Beam ID:22 / Front surface

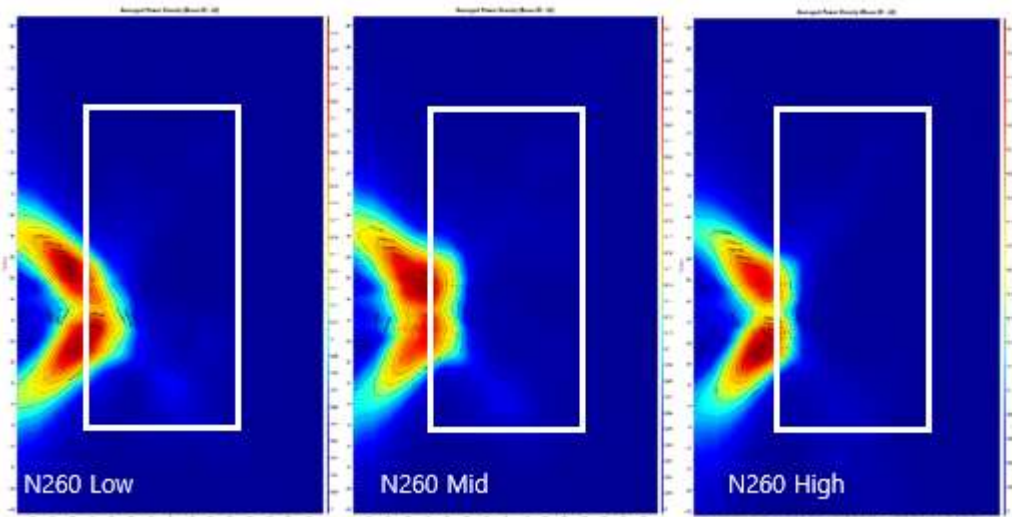

- N260 / Beam ID:23 / Back surface

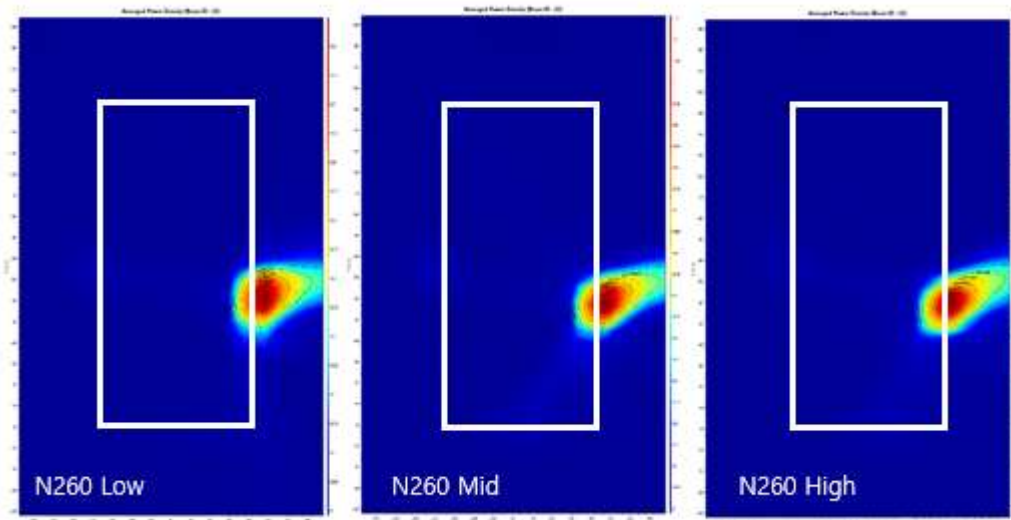

- N260 / Beam ID:23 / Front surface

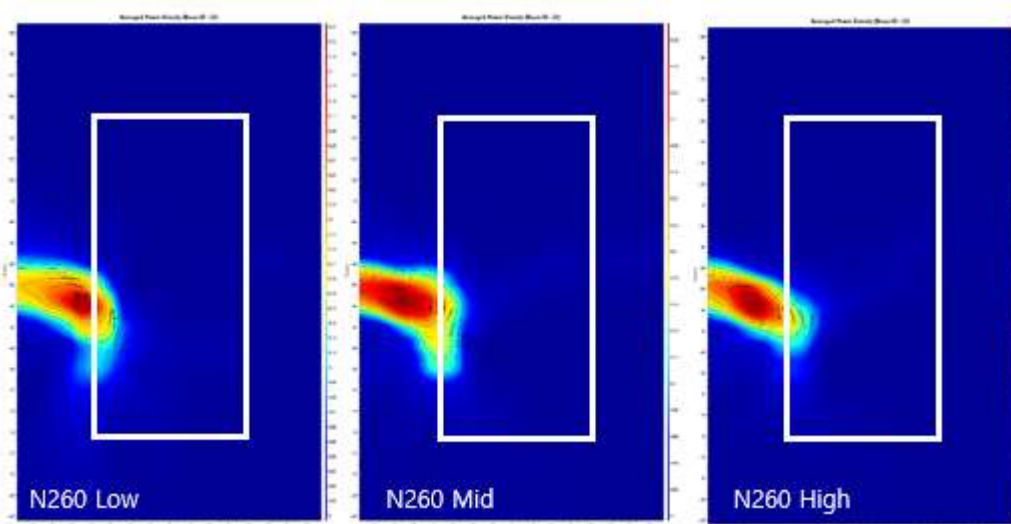

- N260 / Beam ID:24 / Back surface

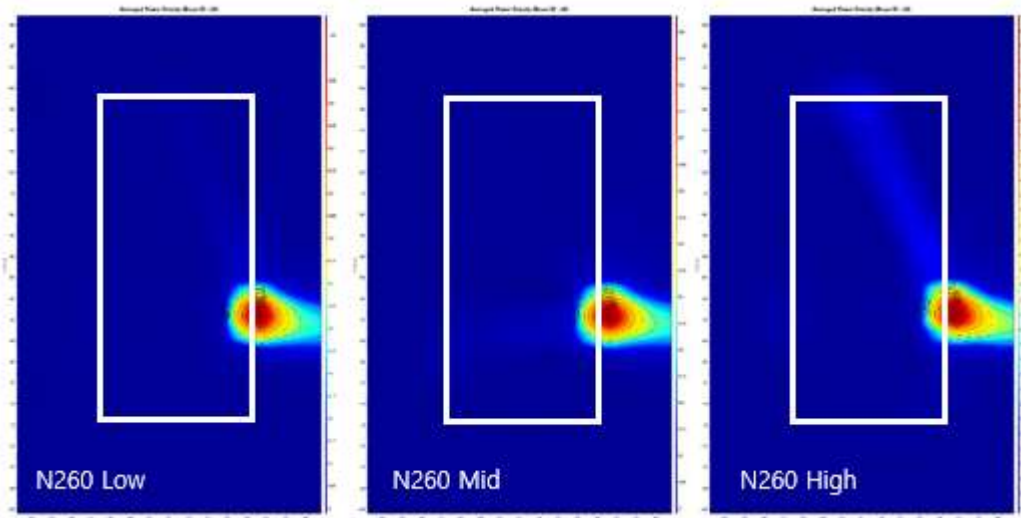

- N260 / Beam ID:24 / Front surface

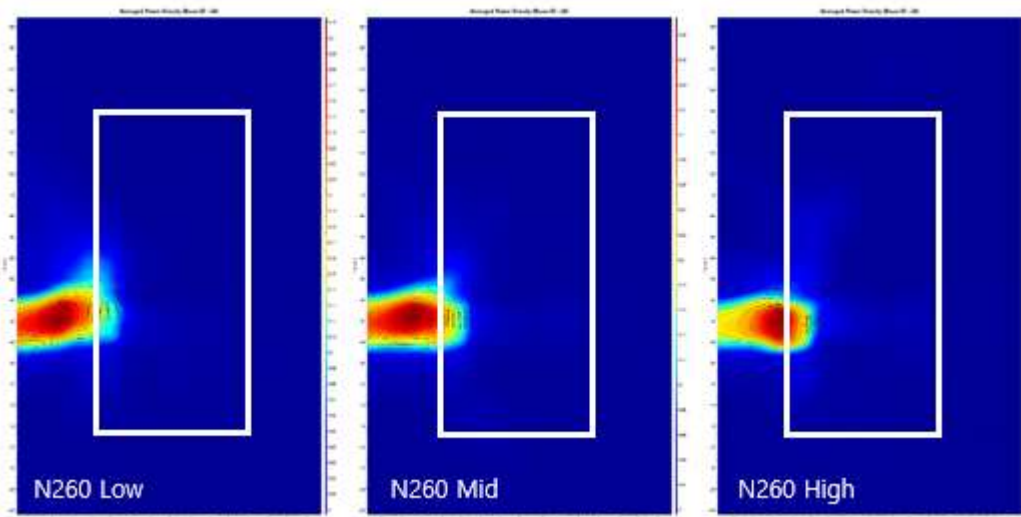

- N260 / Beam ID:25 / Back surface



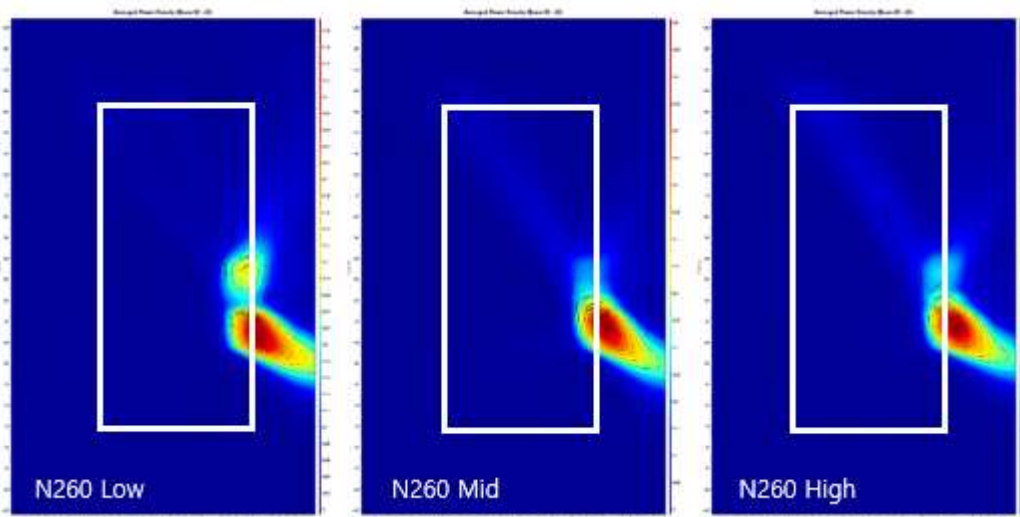

- N260 / Beam ID:25 / Front surface

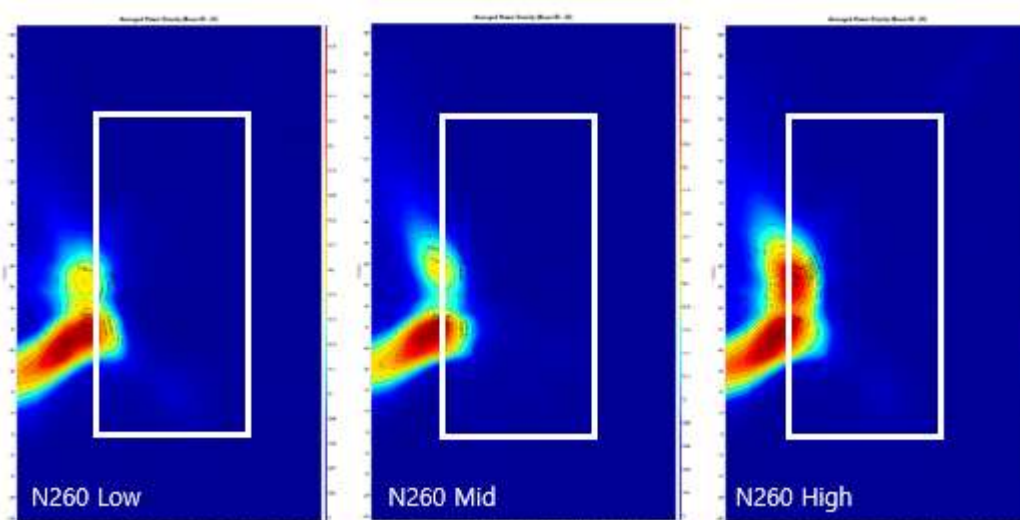

- N260 / Beam ID:31 / Back surface



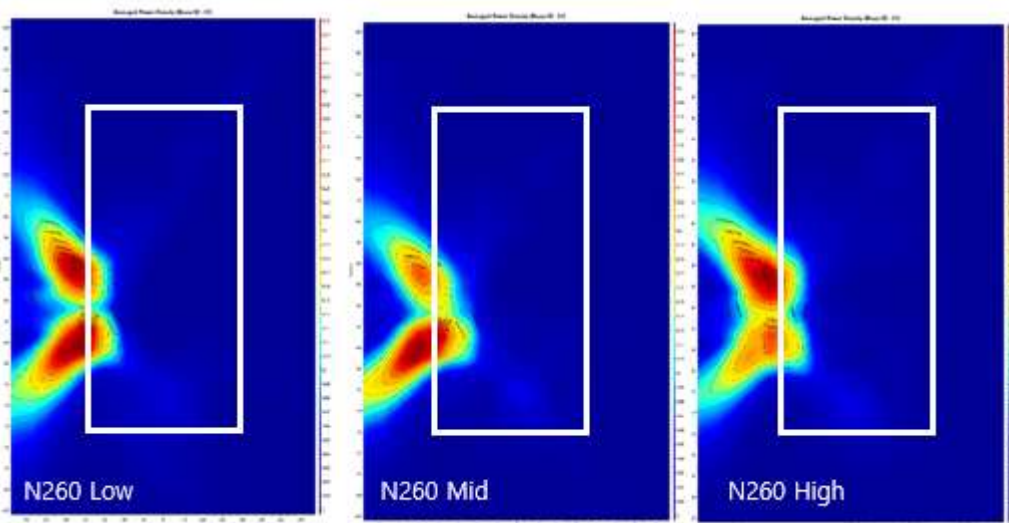

- N260 / Beam ID:31 / Front surface

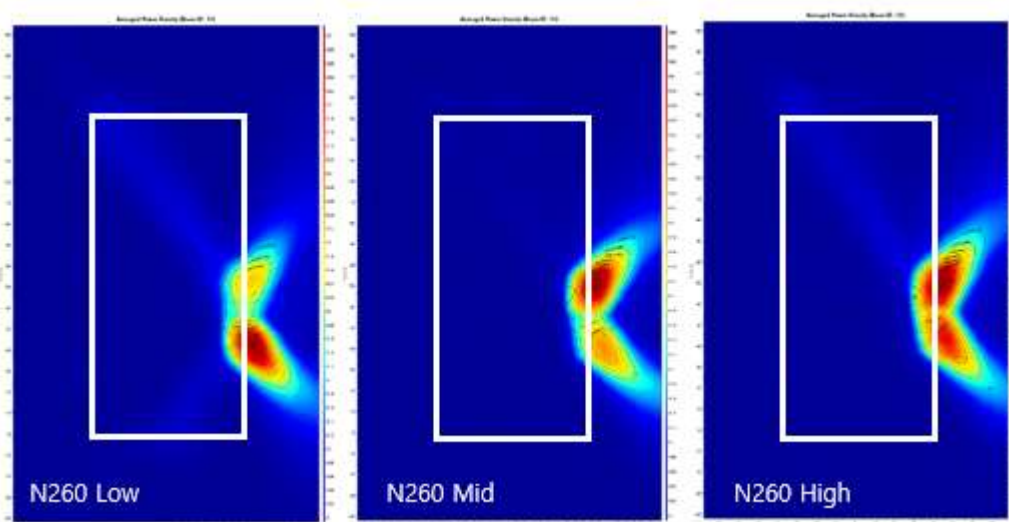

- N260 / Beam ID:32 / Back surface

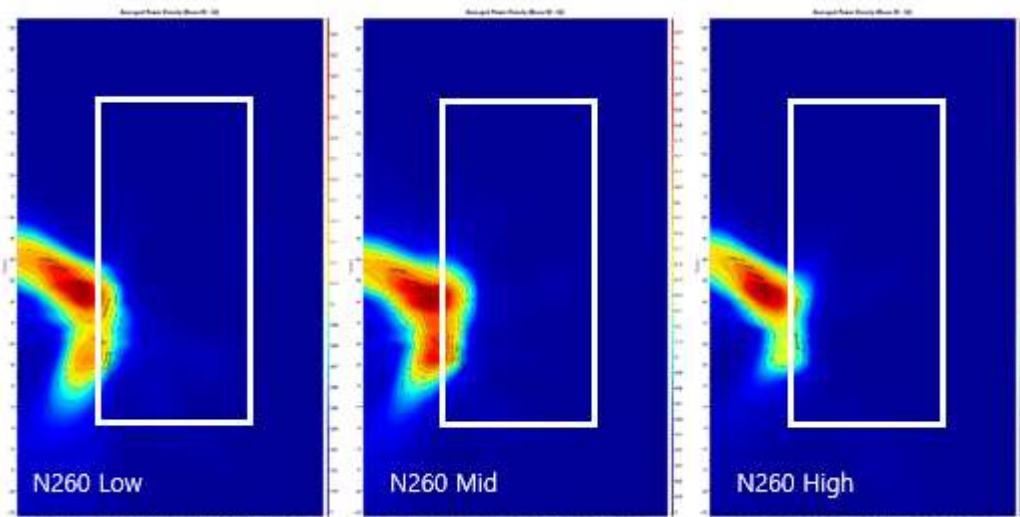

- N260 / Beam ID:32 / Front surface

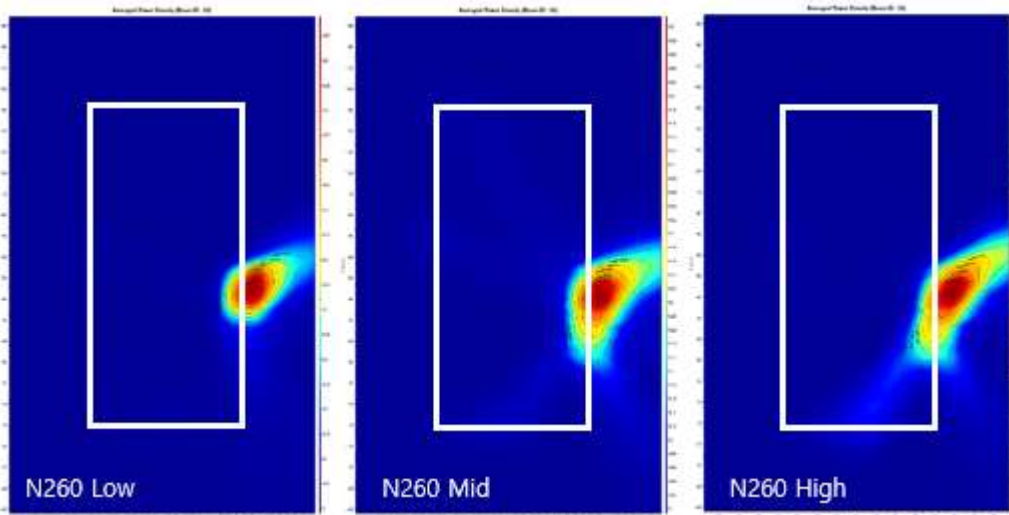

- N260 / Beam ID:33 / Back surface

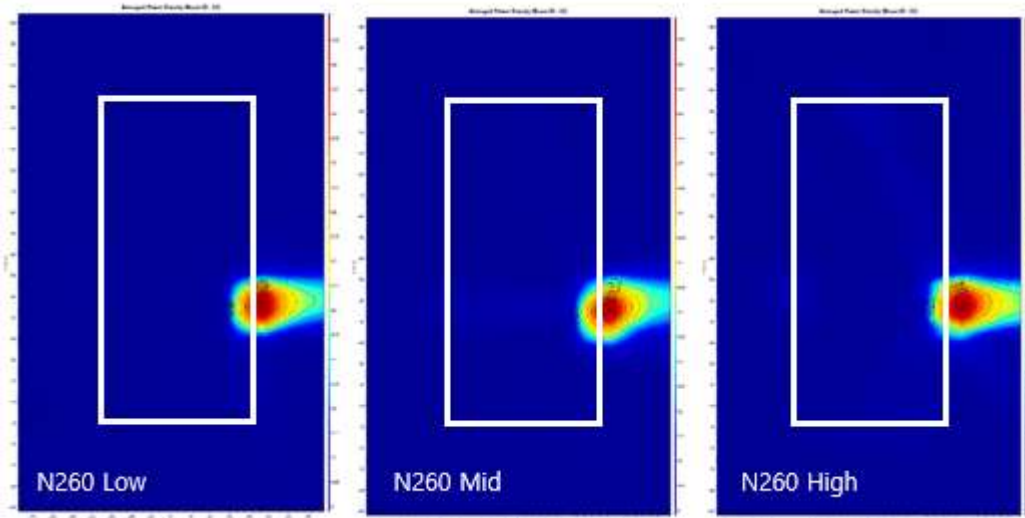

- N260 / Beam ID:33 / Front surface

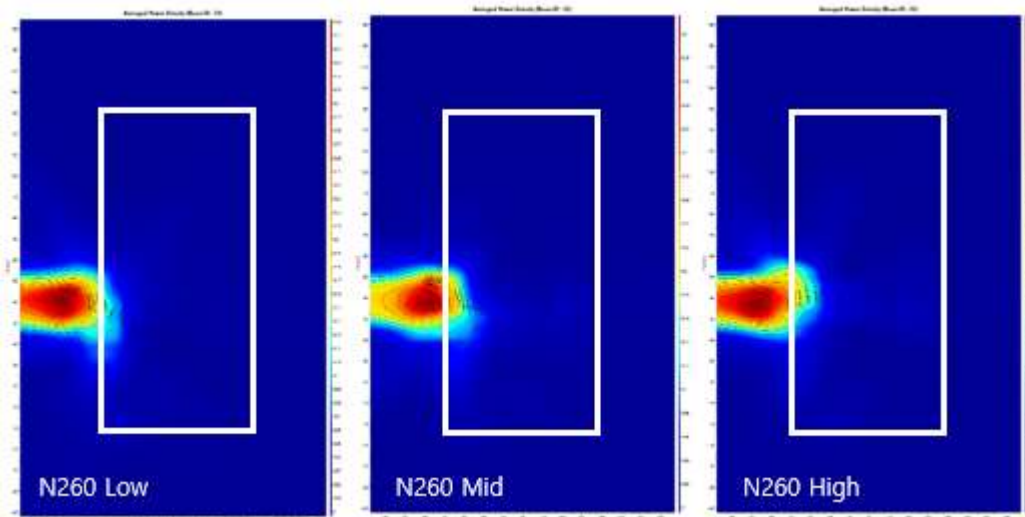

- N260 / Beam ID:34 / Back surface

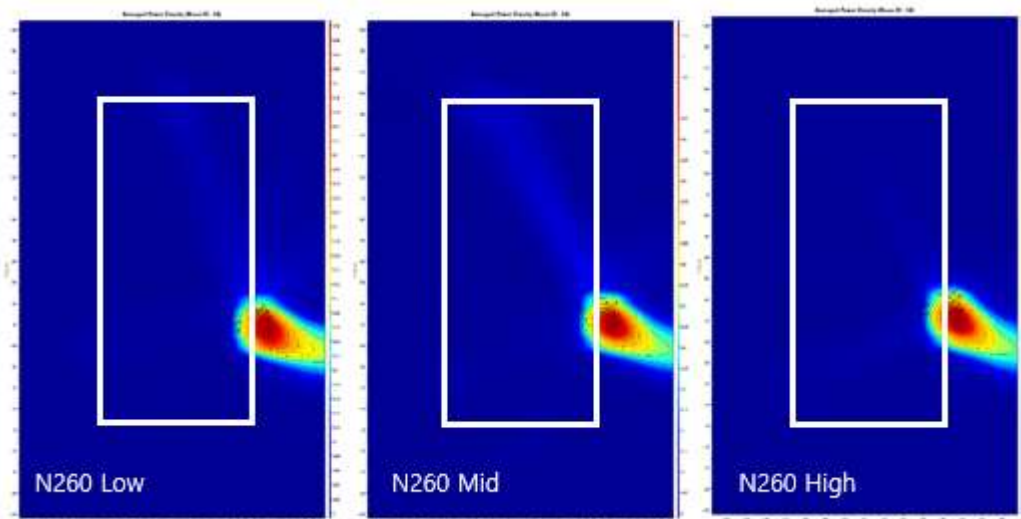

- N260 / Beam ID:34 / Front surface

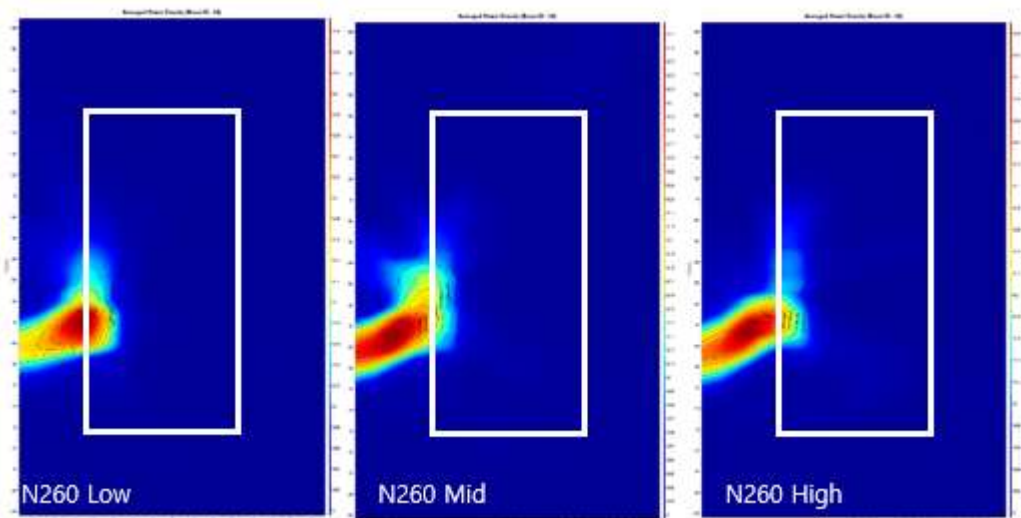

- N260 / Beam ID:128 / Back surface

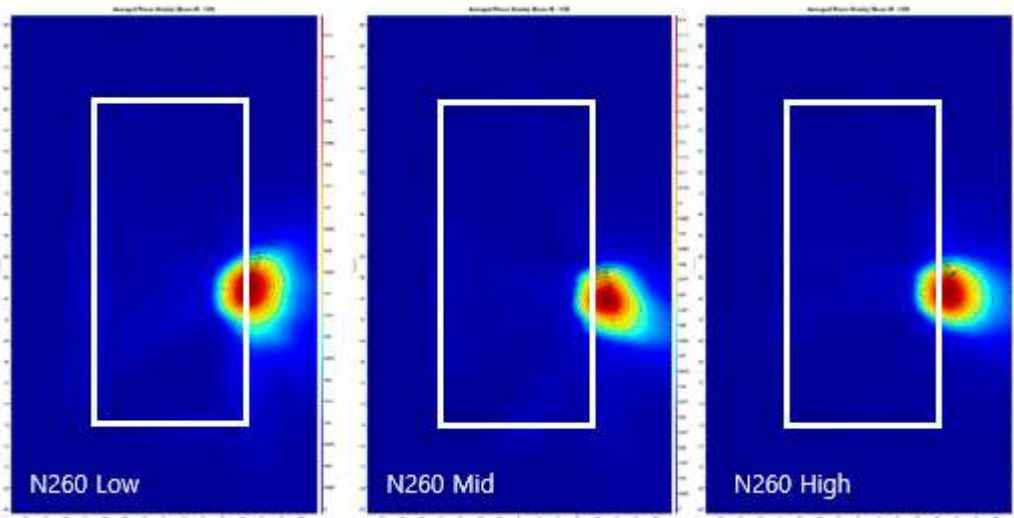

- N260 / Beam ID:128 / Front surface

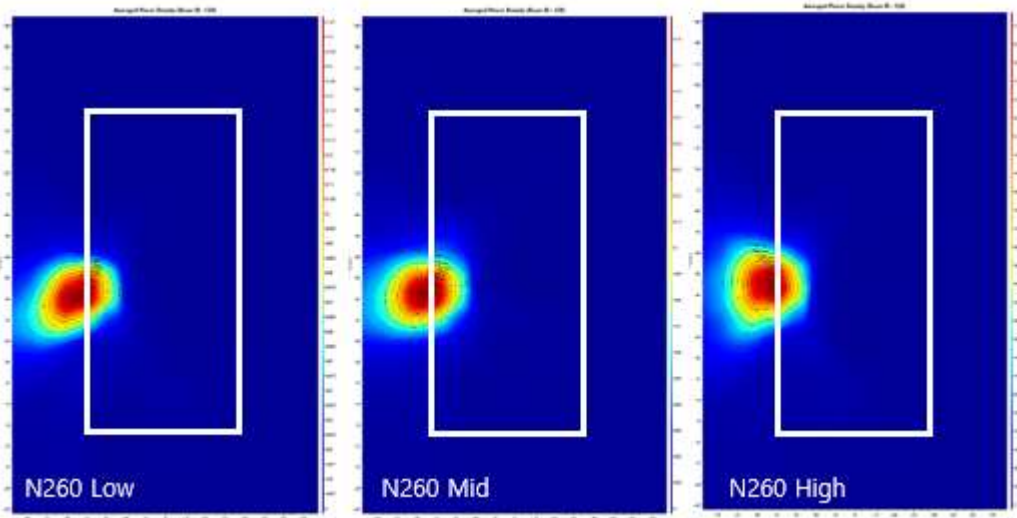

- N260 / Beam ID:130 / Back surface

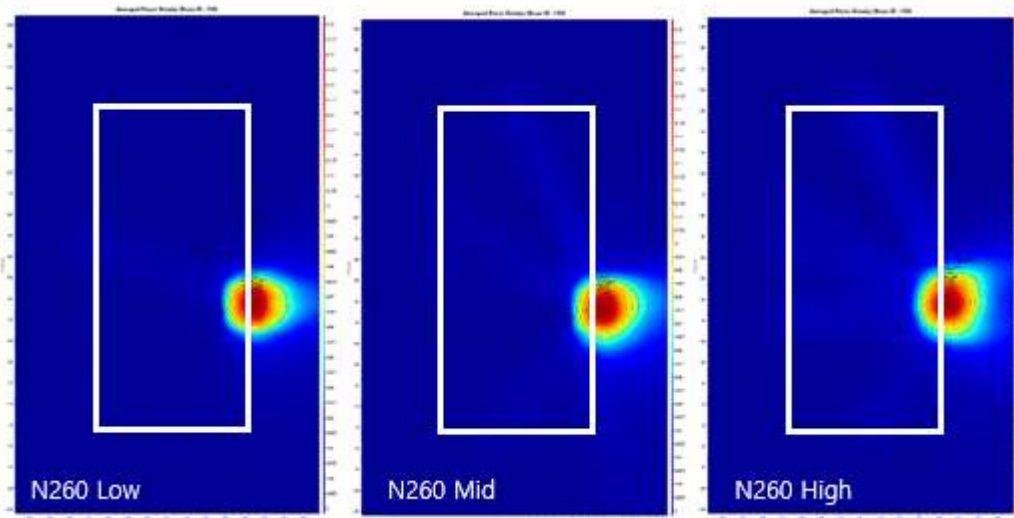

- N260 / Beam ID:130 / Front surface

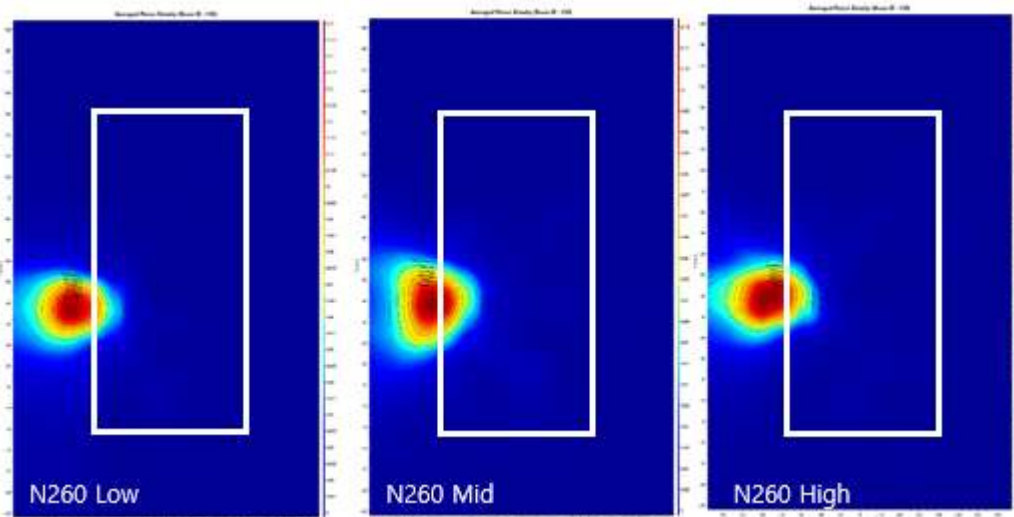

- N260 / Beam ID:132 / Back surface



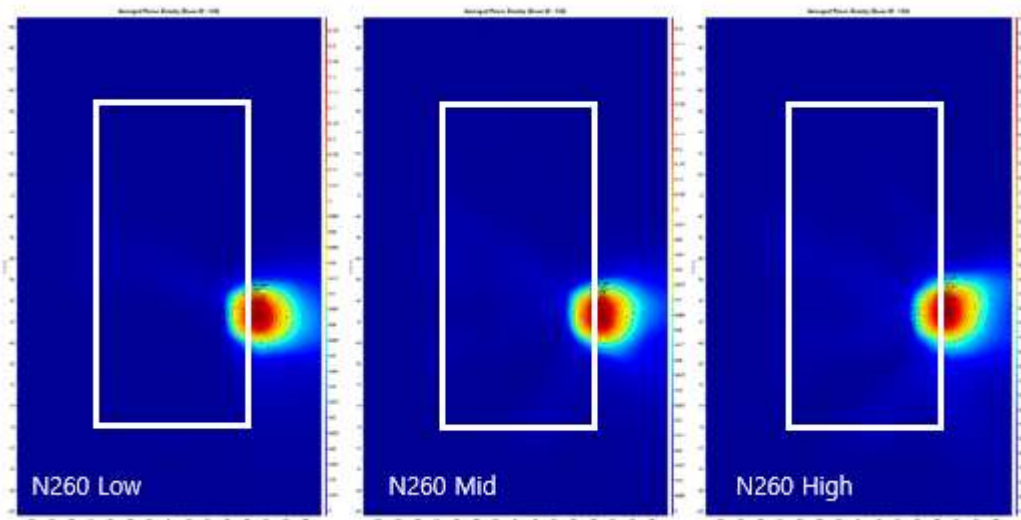

- N260 / Beam ID:132 / Front surface

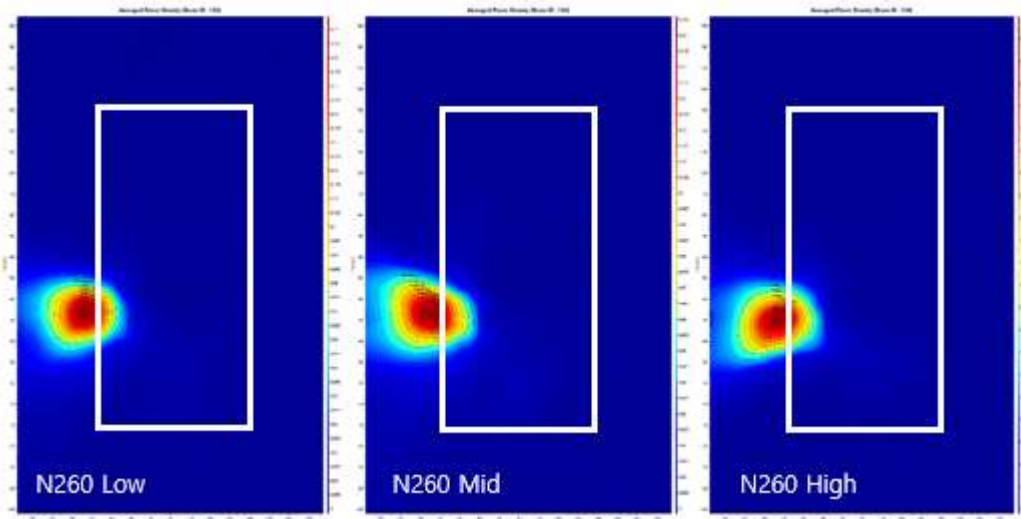

- N260 / Beam ID:134 / Back surface



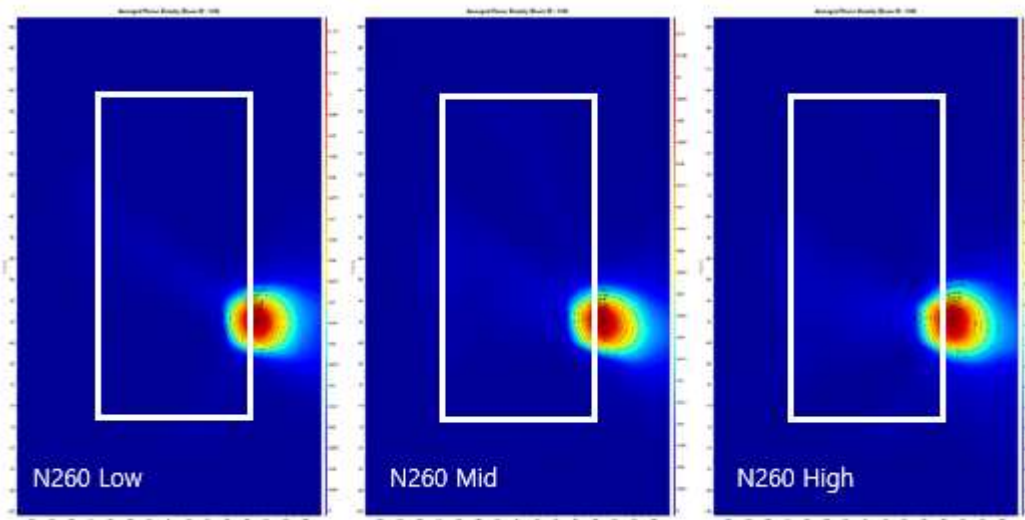

- N260 / Beam ID:134 / Front surface

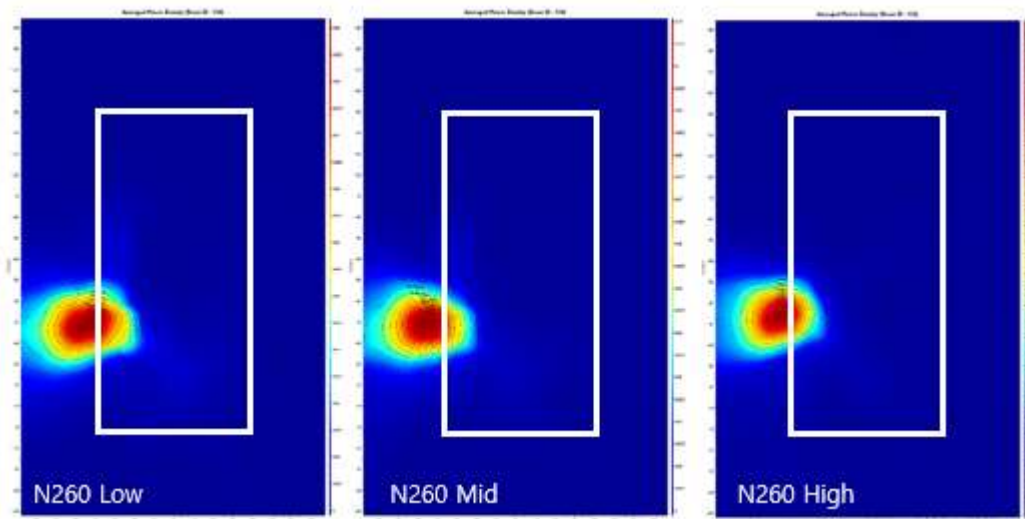

- N260 / Beam ID:135 / Back surface

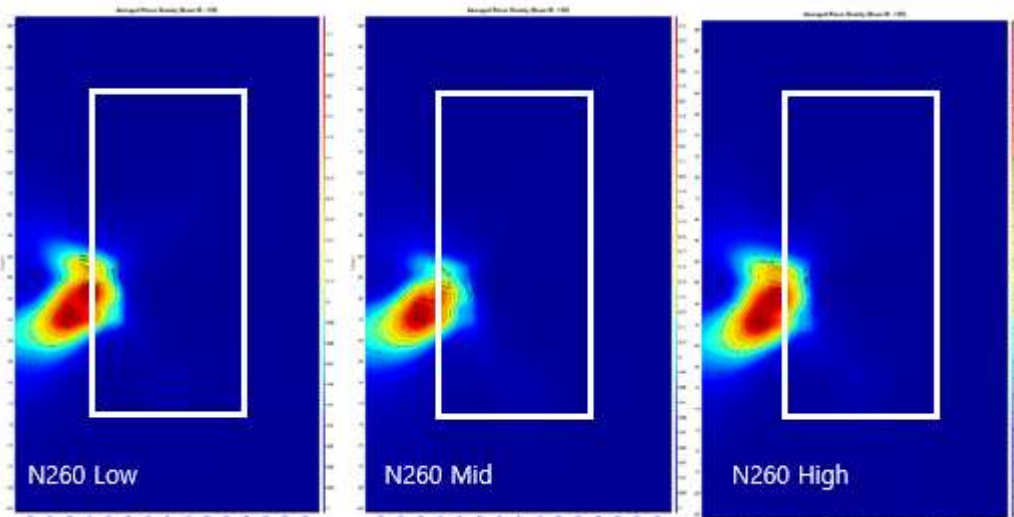

-

- N260 / Beam ID:135 / Front surface

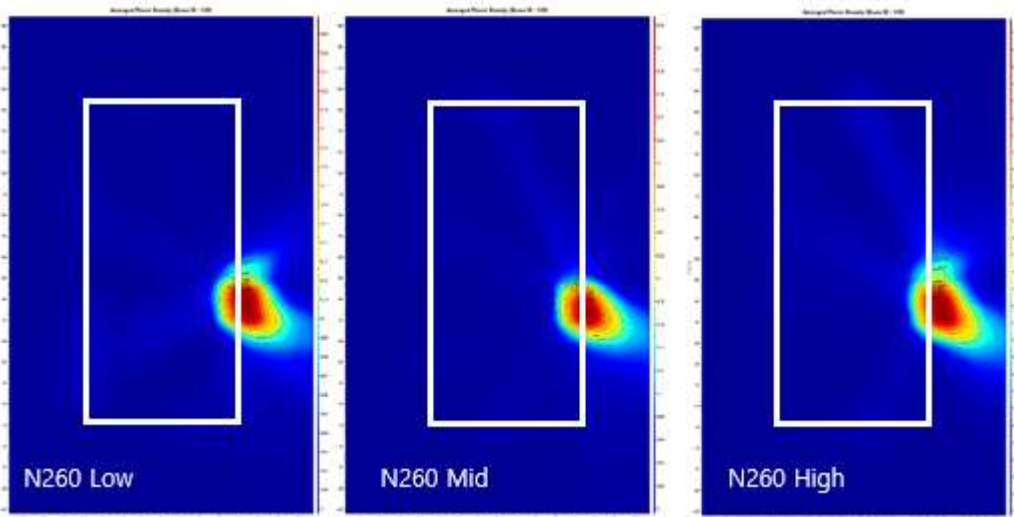

-

- N260 / Beam ID:136 / Back surface

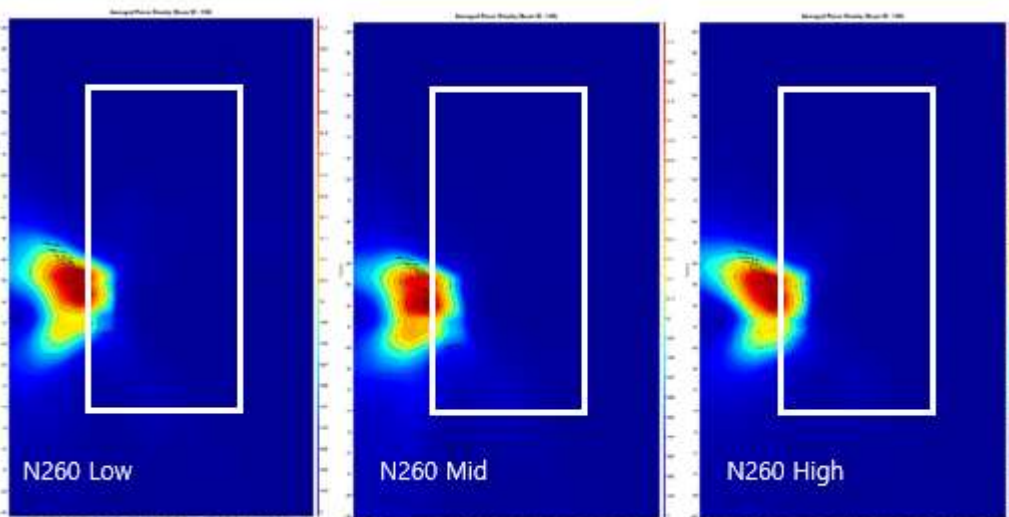

- N260 / Beam ID:136 / Front surface

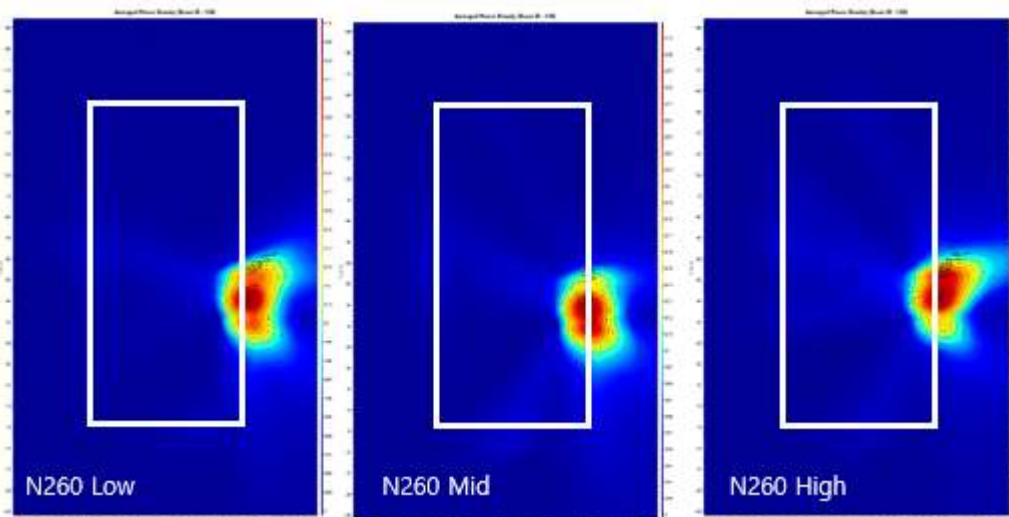

- N260 / Beam ID:137 / Back surface

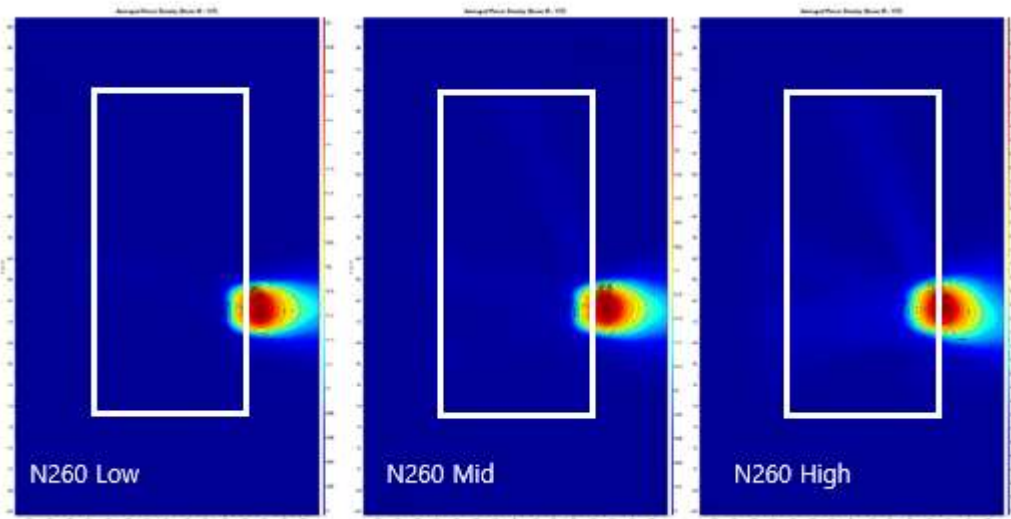

- N260 / Beam ID:137 / Front surface

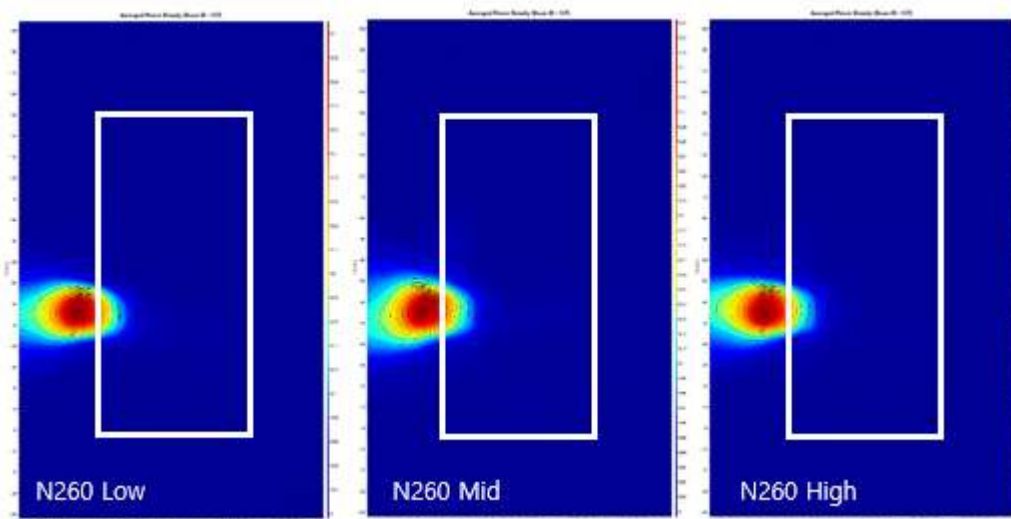

- N260 / Beam ID:138 / Back surface

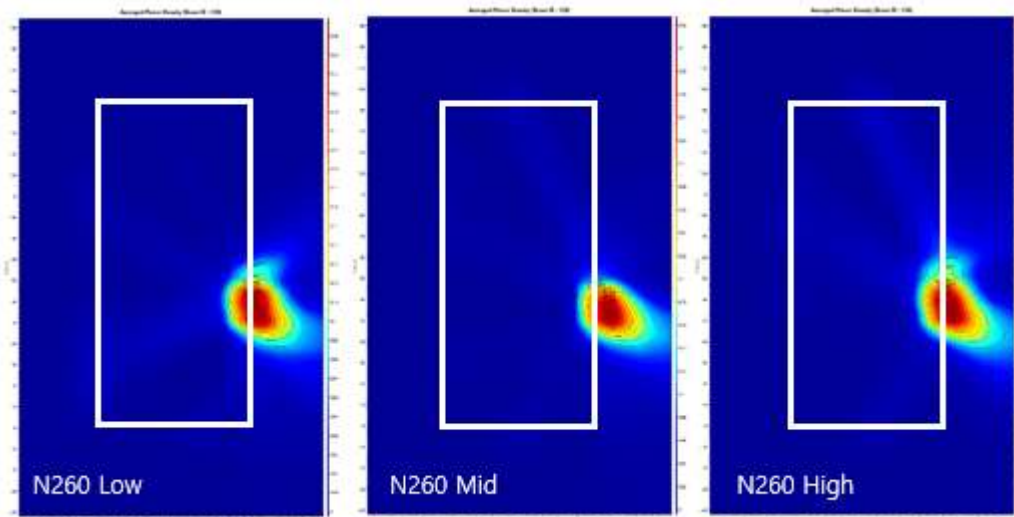

- N260 / Beam ID:138 / Front surface

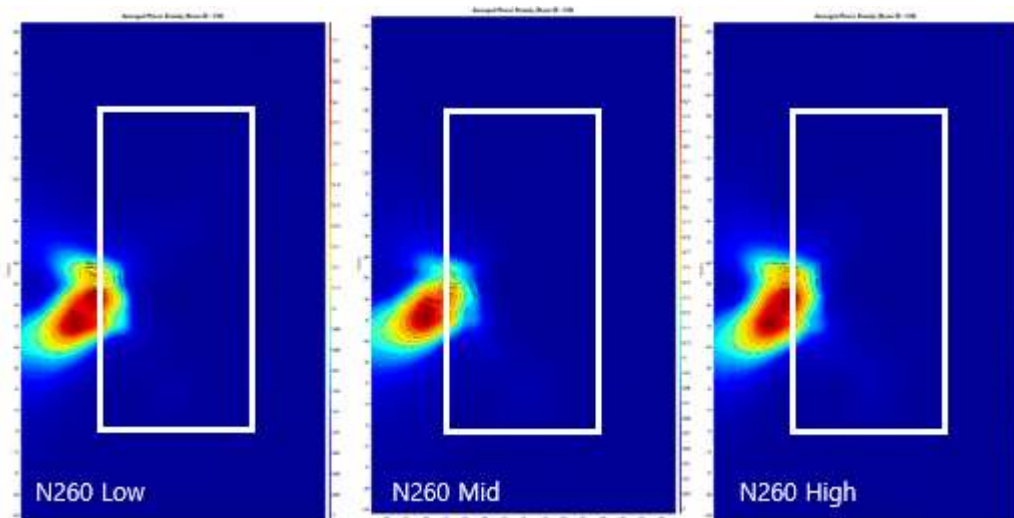

- N260 / Beam ID:143 / Back surface

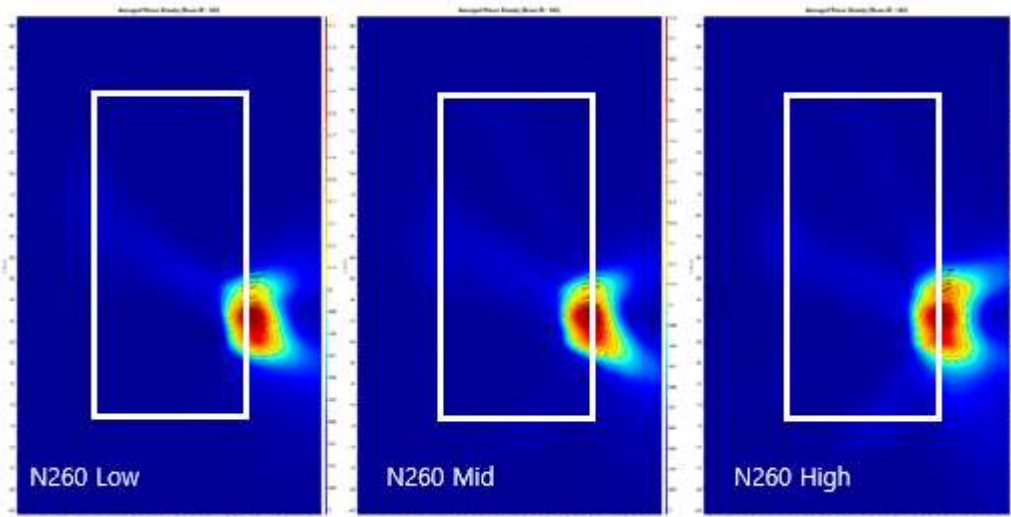

- N260 / Beam ID:143 / Front surface

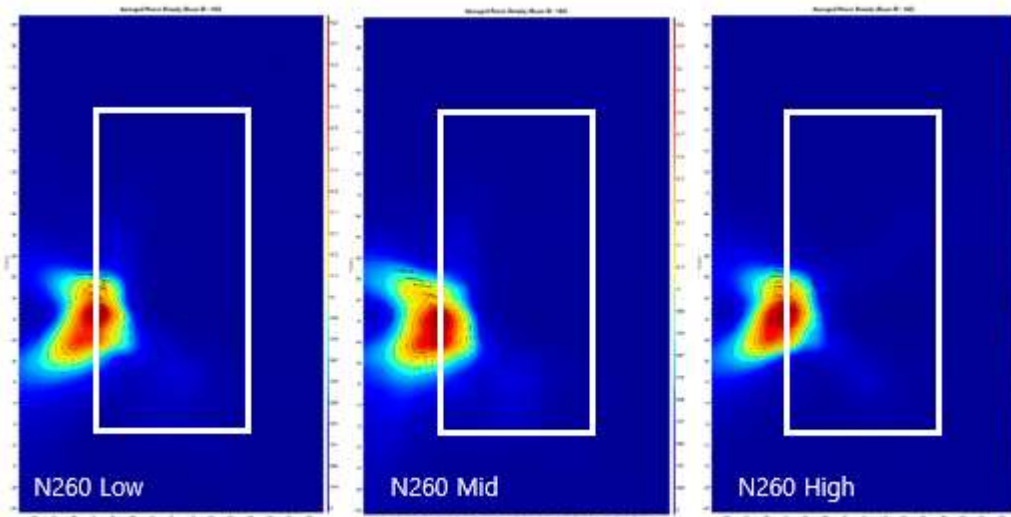

- N260 / Beam ID:144 / Back surface

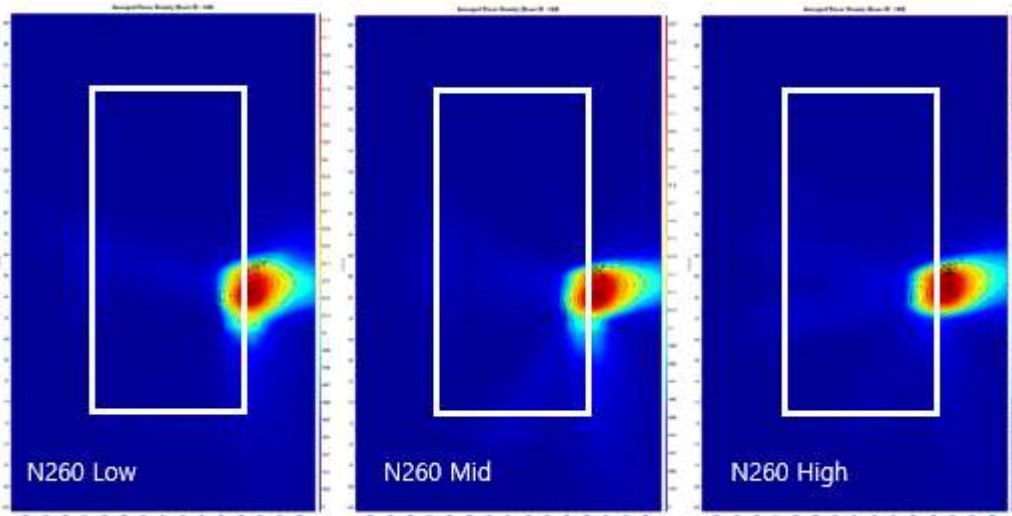

- N260 / Beam ID:144 / Front surface

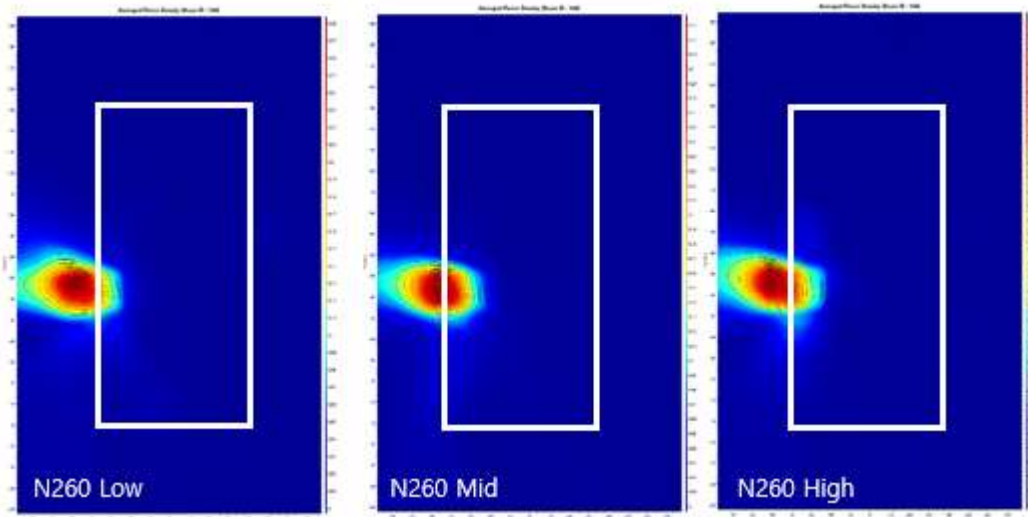

- N260 / Beam ID:145 / Back surface



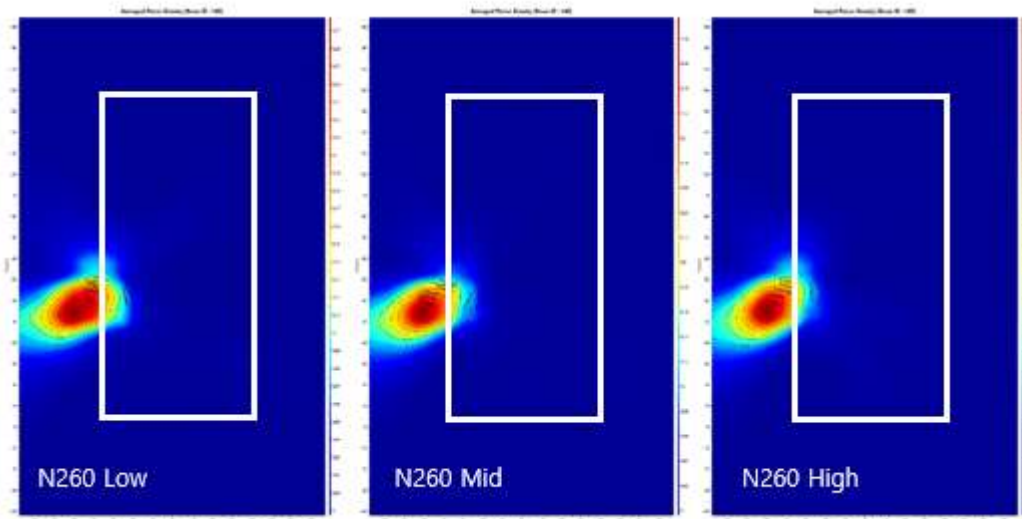

- N260 / Beam ID:145 / Front surface

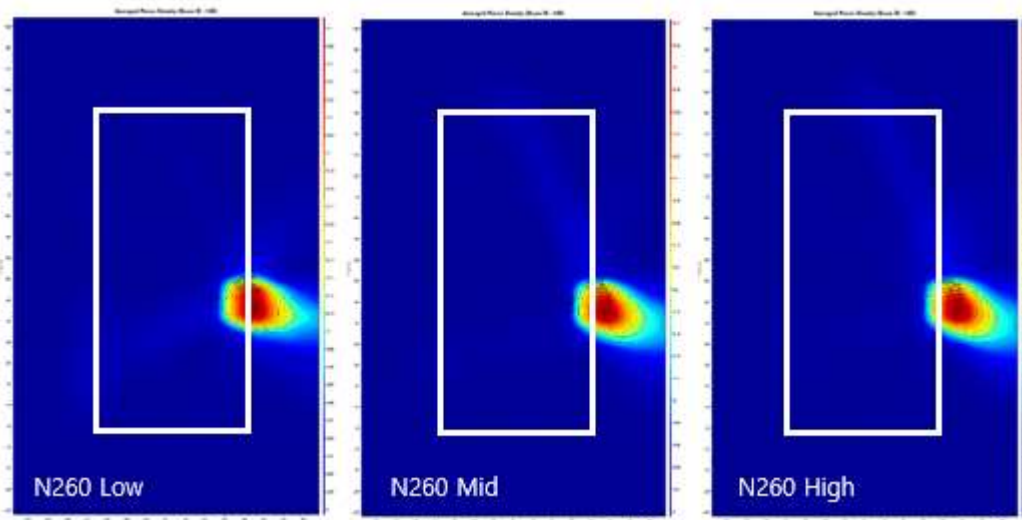

- N260 / Beam ID:149 / Back surface

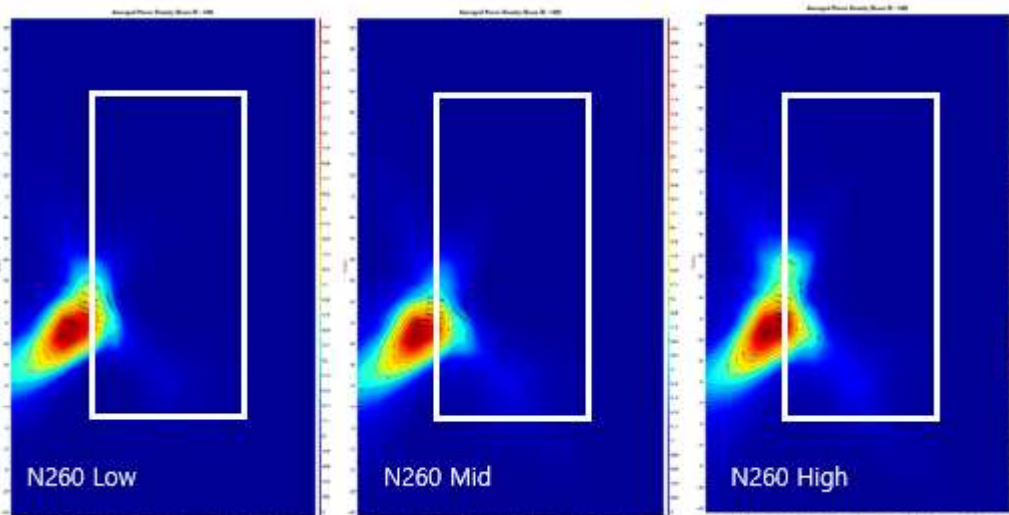

- N260 / Beam ID:149 / Front surface

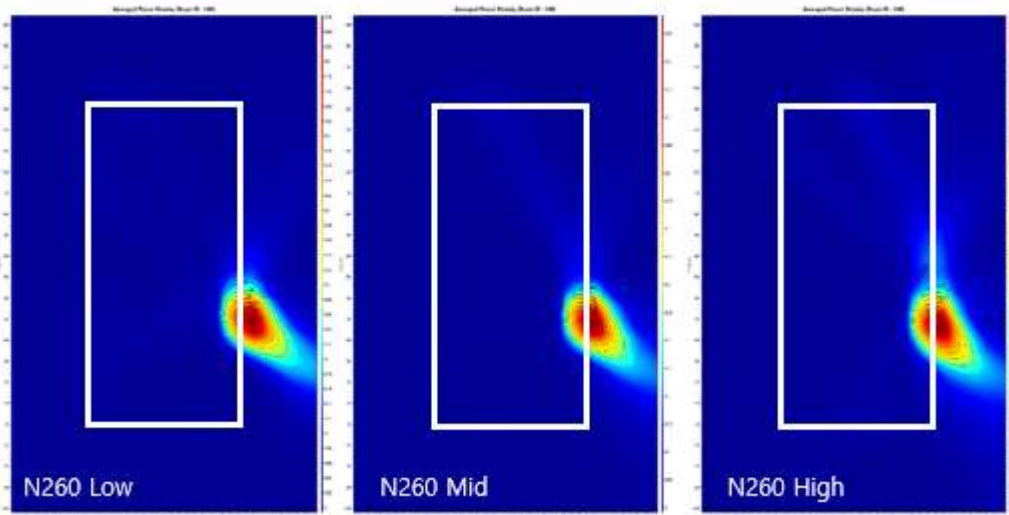

- N260 / Beam ID:150 / Back surface

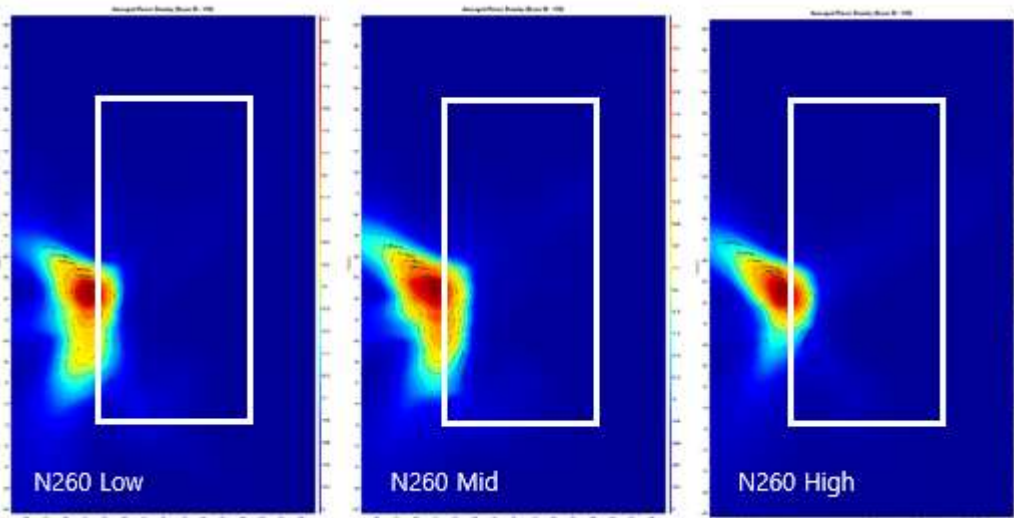

- N260 / Beam ID:150 / Front surface

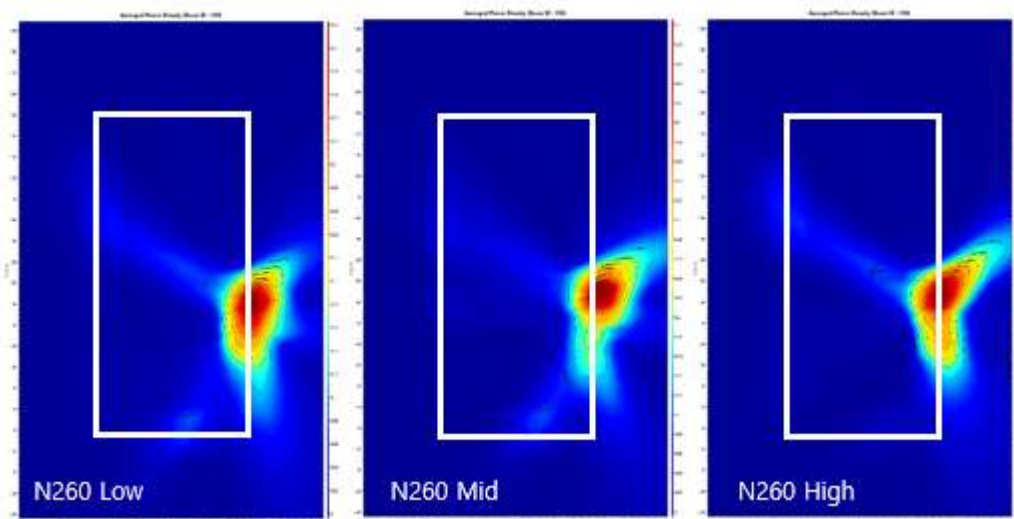

- N260 / Beam ID:151 / Back surface

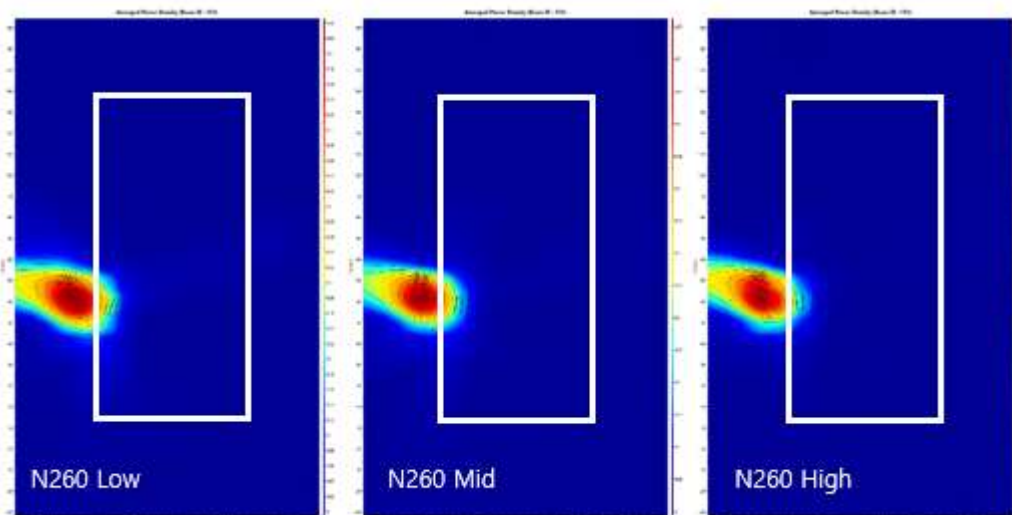

- N260 / Beam ID:151 / Front surface

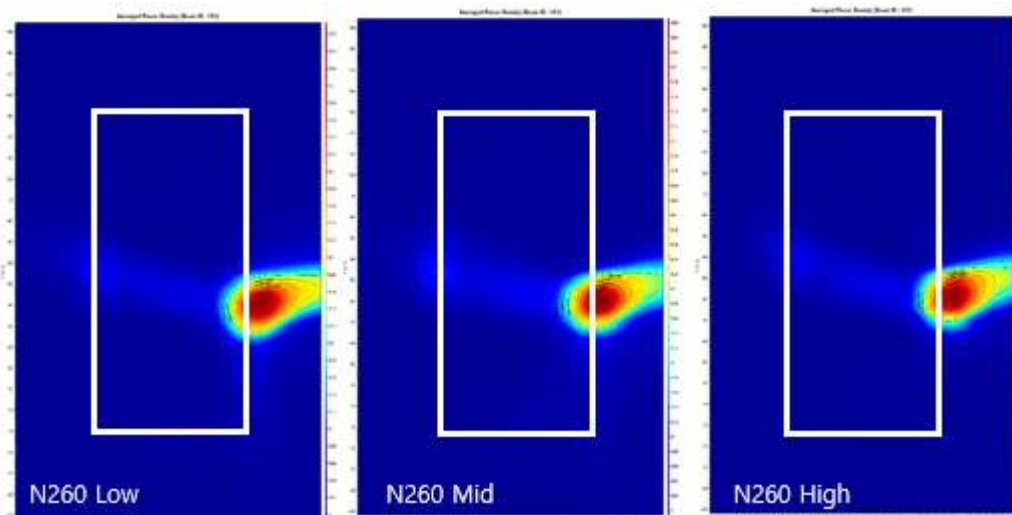

- N260 / Beam ID:152 / Back surface

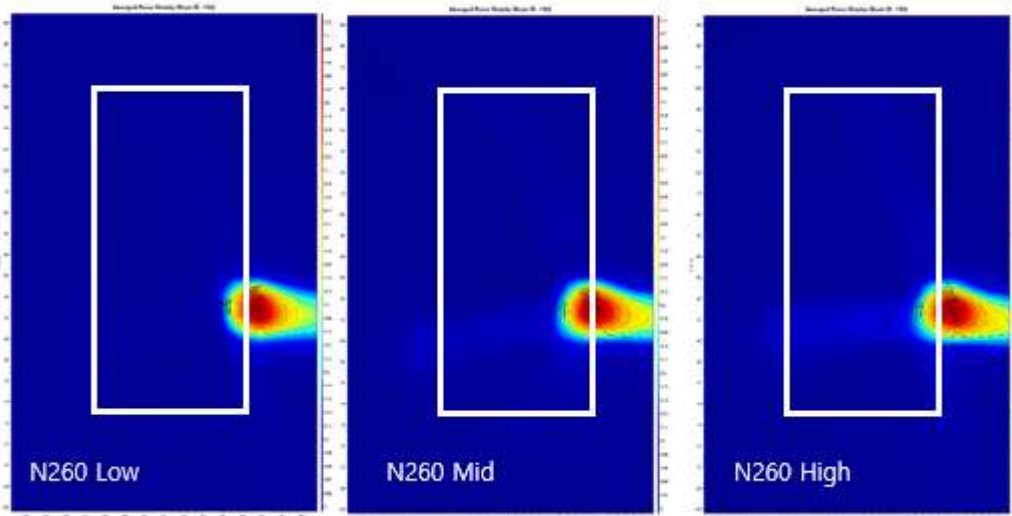

- N260 / Beam ID:152 / Front surface

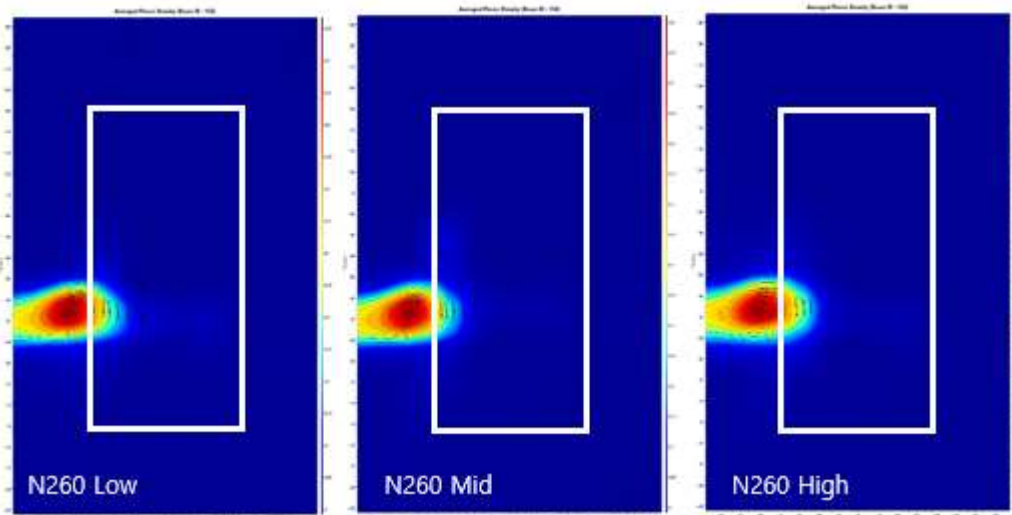

- N260 / Beam ID:153 / Back surface

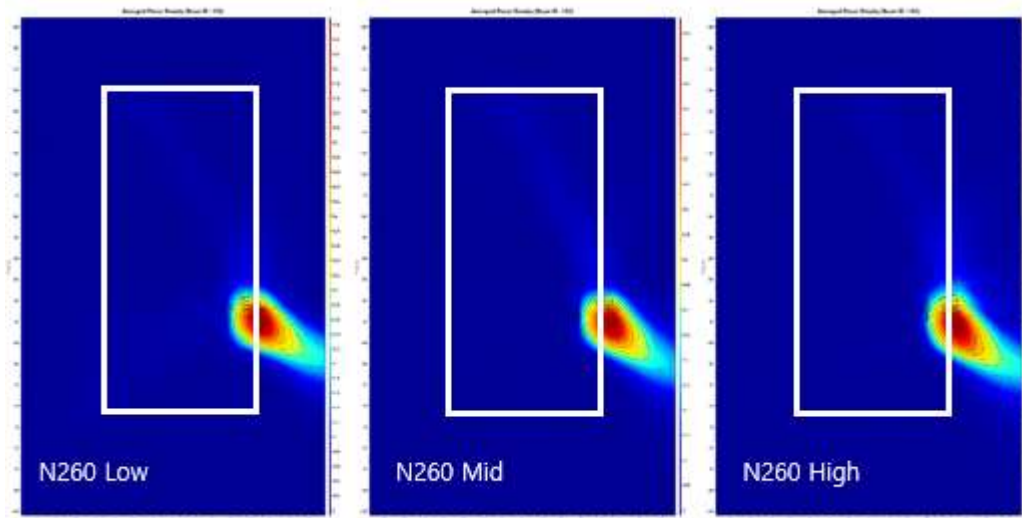

- N260 / Beam ID:153 / Front surface

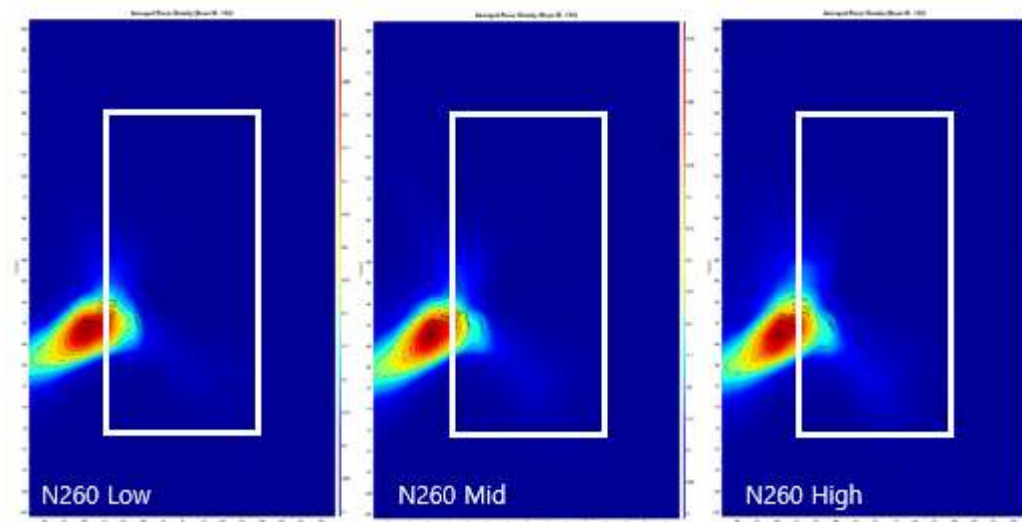

- N260 / Beam ID:159 / Back surface

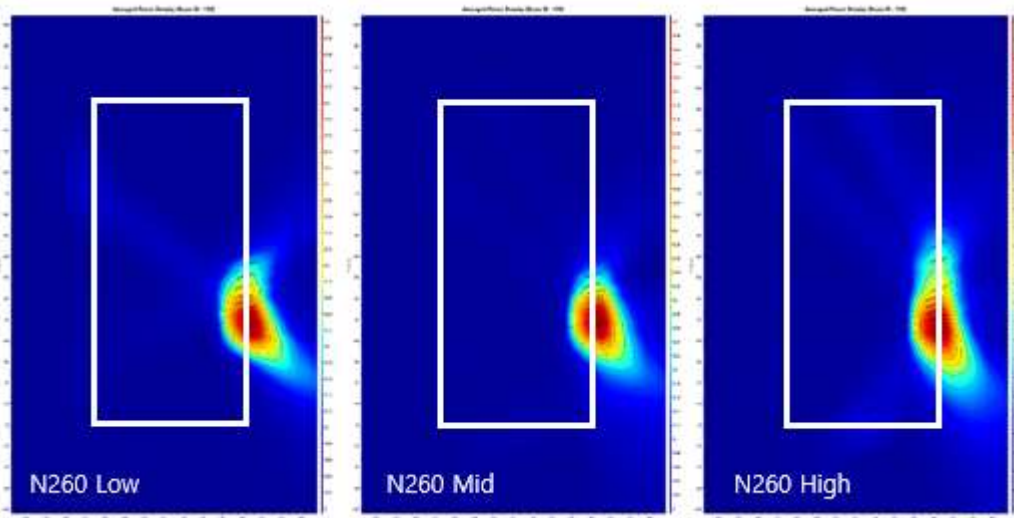

- N260 / Beam ID:159 / Front surface

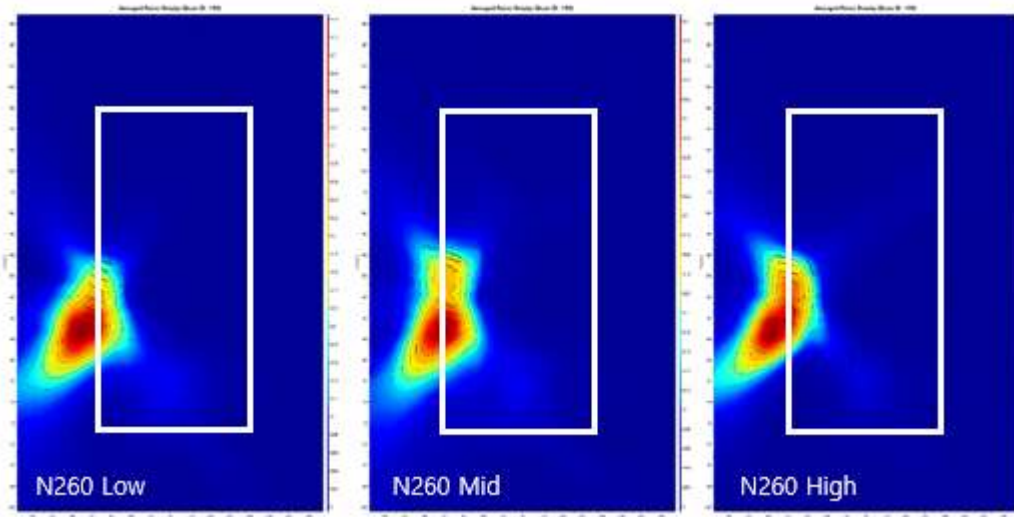

- N260 / Beam ID:160 / Back surface



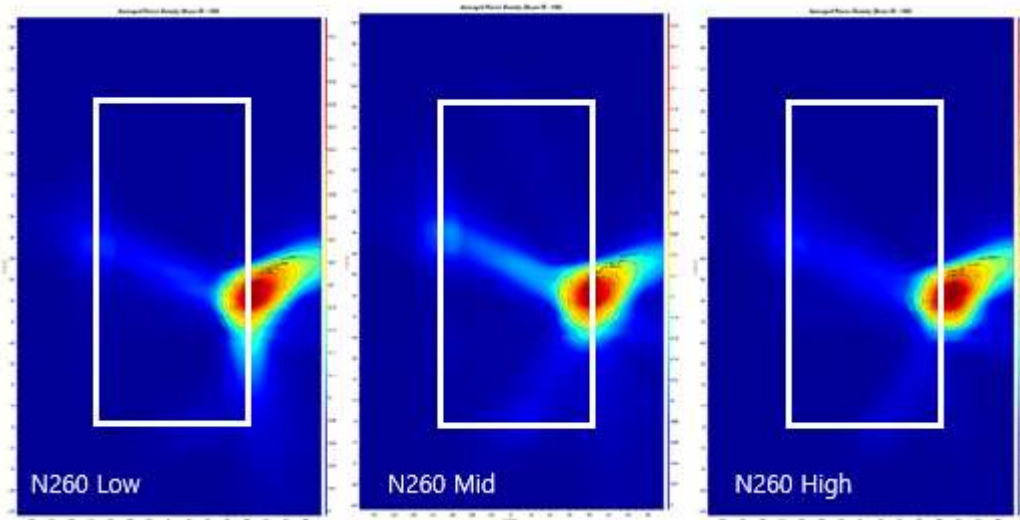

- N260 / Beam ID:160 / Front surface

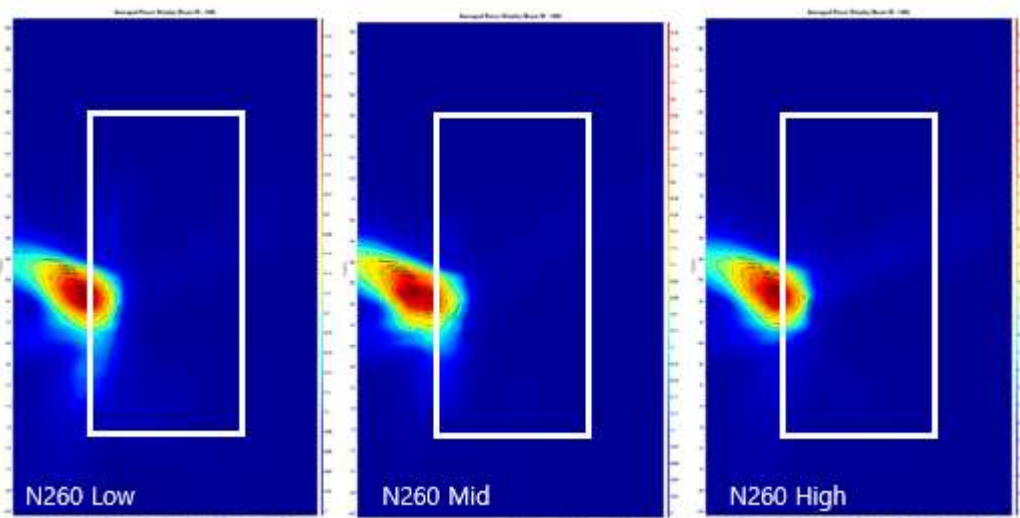

- N260 / Beam ID:161 / Back surface

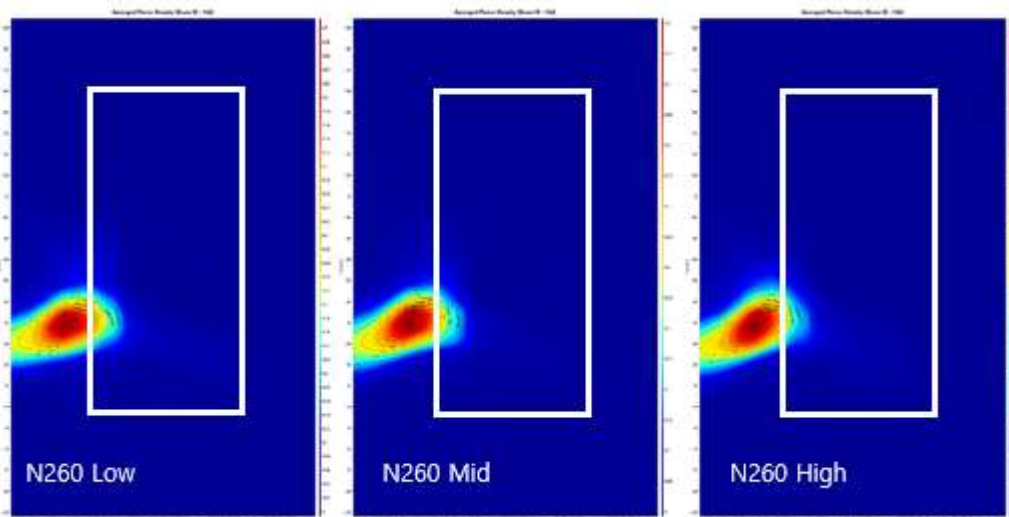

- N260 / Beam ID:161 / Front surface

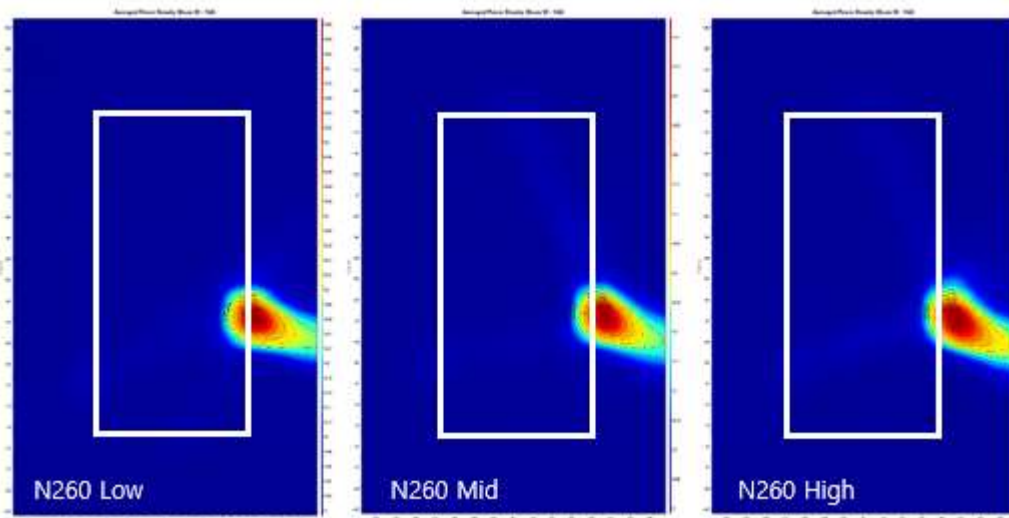

- N260 / Beam ID:162 / Back surface

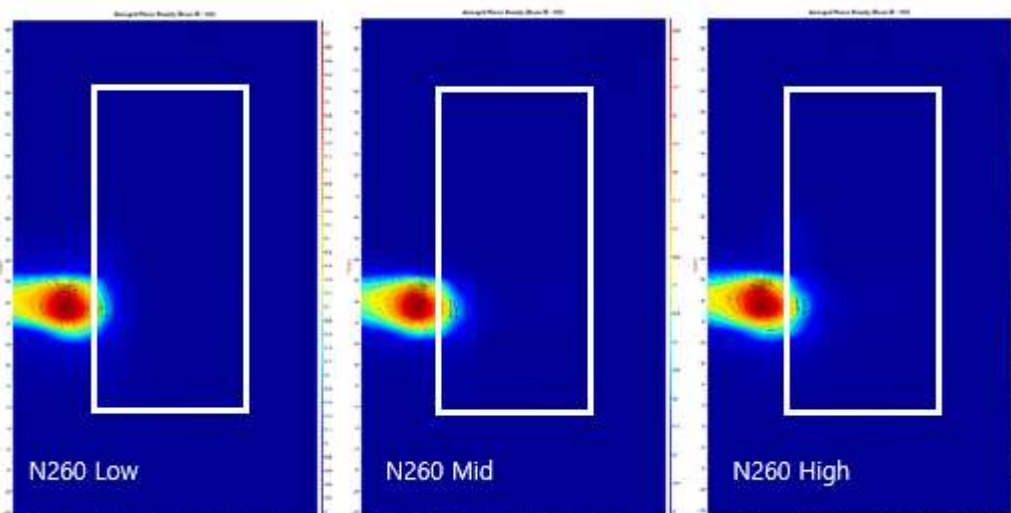

- N260 / Beam ID:162 / Front surface

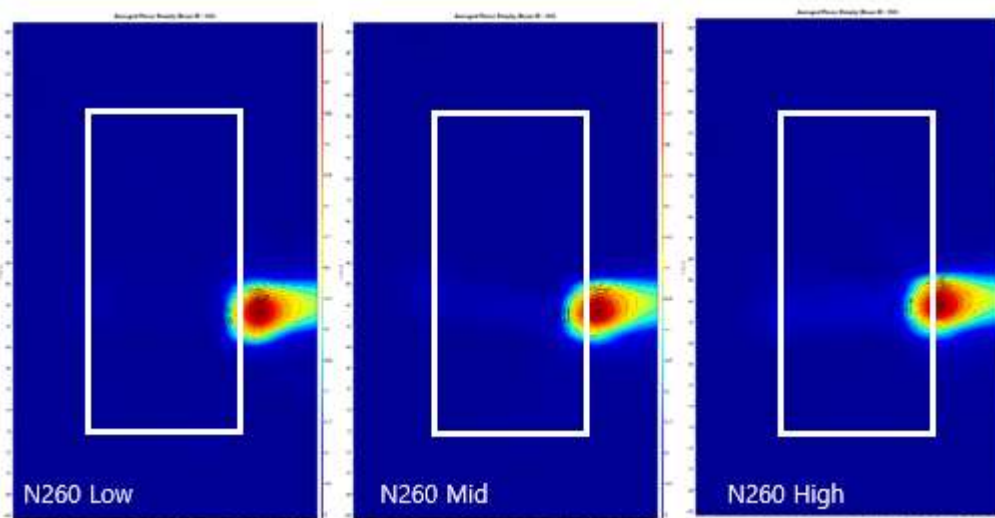

- N260 / Beam ID:0+128 / Back surface

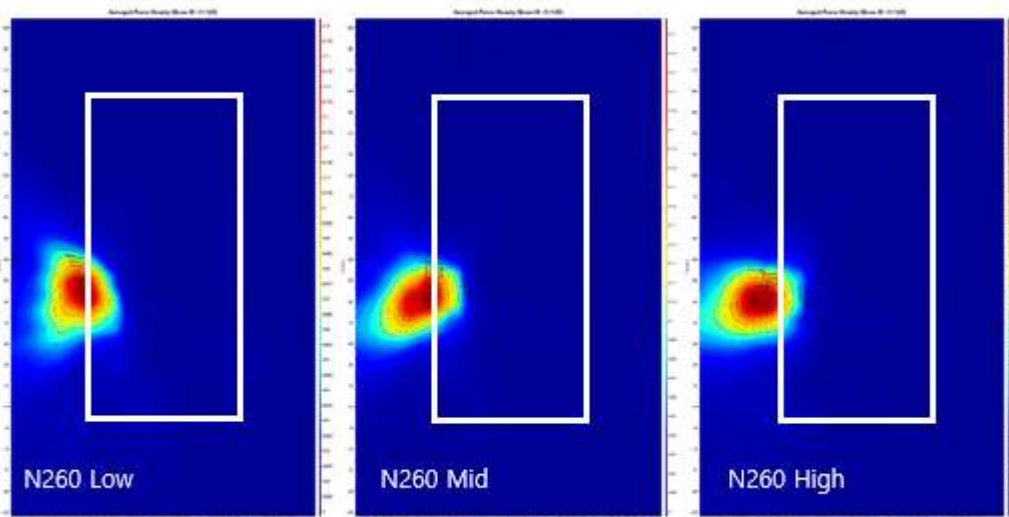

- N260 / Beam ID:0+128 / Front surface

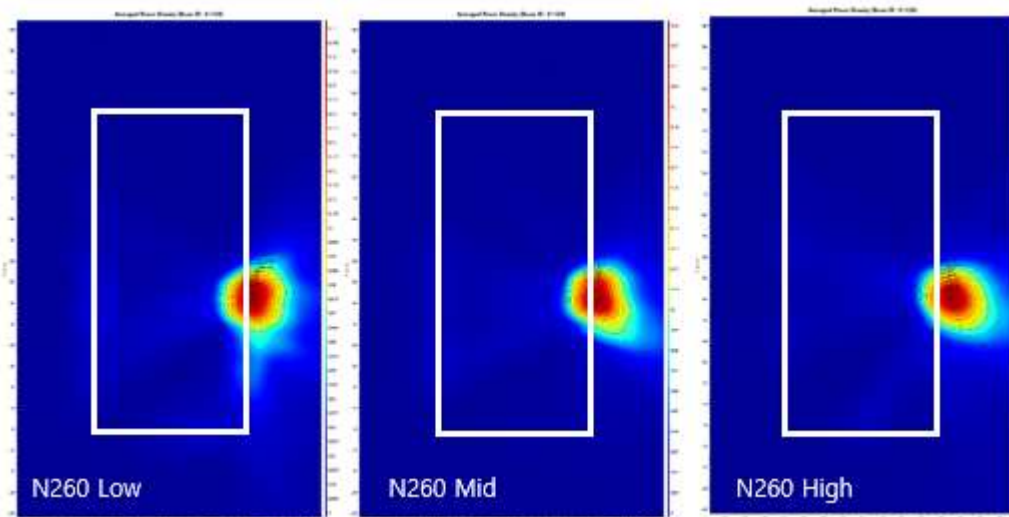

- N260 / Beam ID:2+130 / Back surface

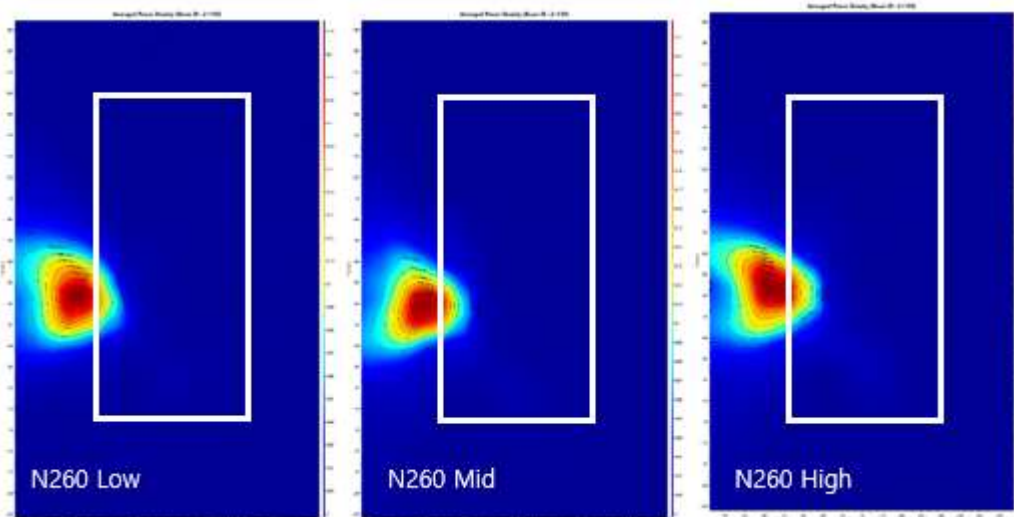

- N260 / Beam ID:2+130 / Front surface

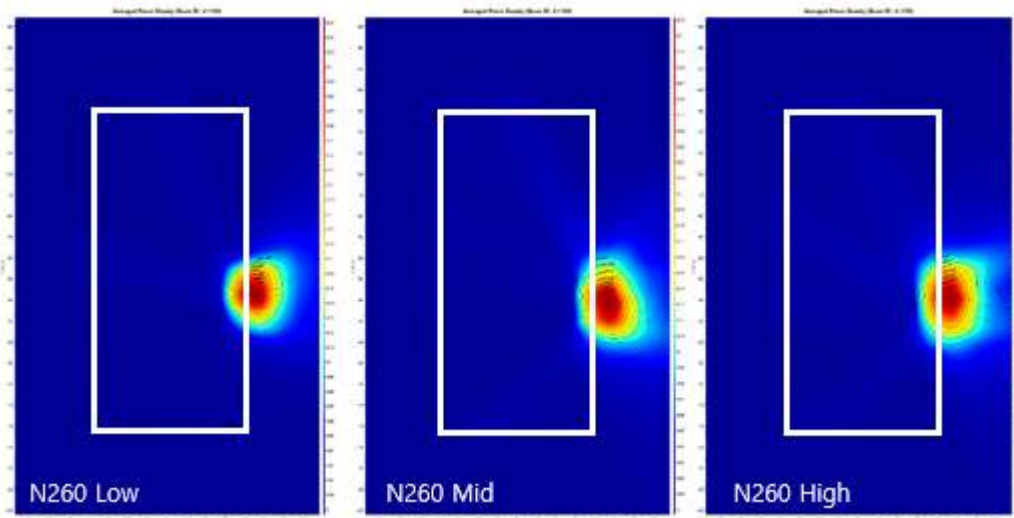

- N260 / Beam ID:4+132 / Back surface

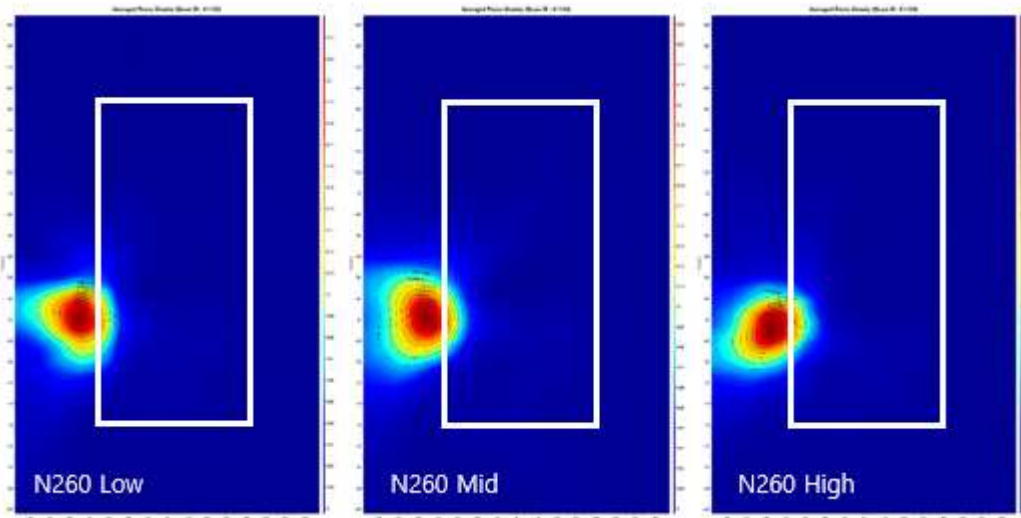

- N260 / Beam ID:4+132 / Front surface

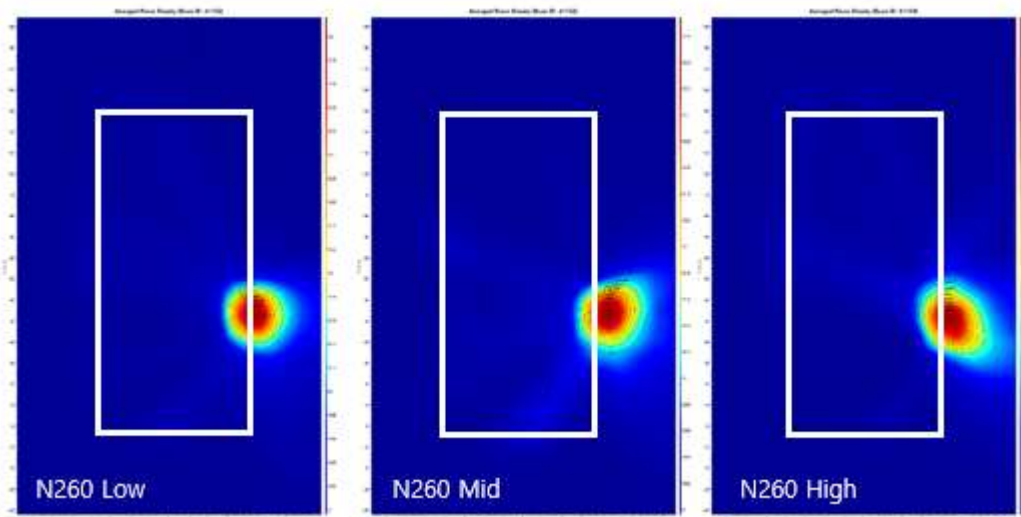

- N260 / Beam ID:6+134 / Back surface

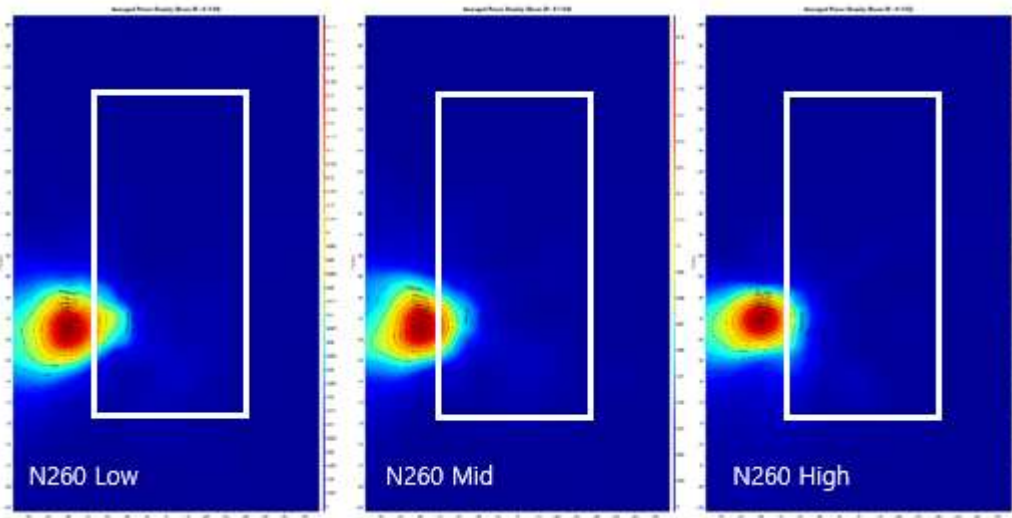

- N260 / Beam ID:6+134 / Front surface

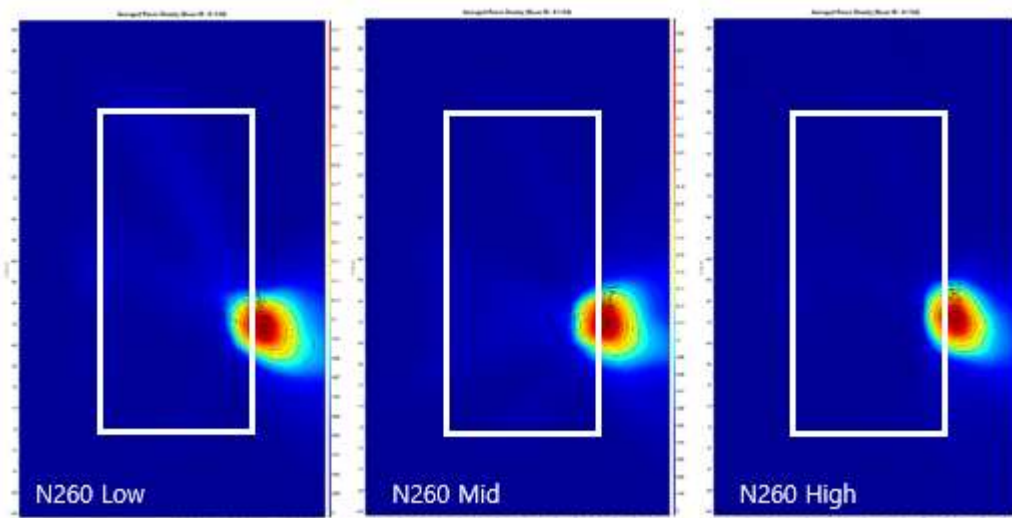

- N260 / Beam ID:7+135 / Back surface



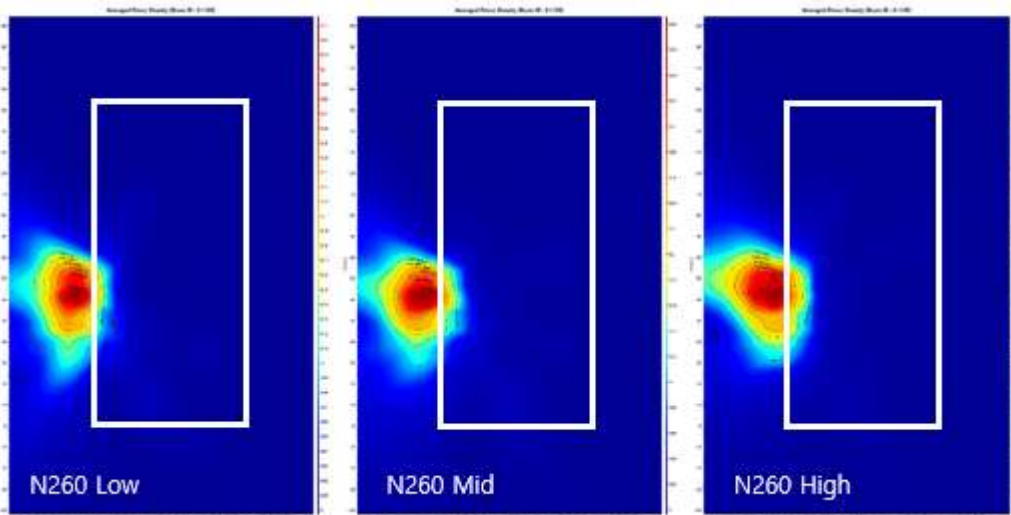

- N260 / Beam ID:7+135 / Front surface

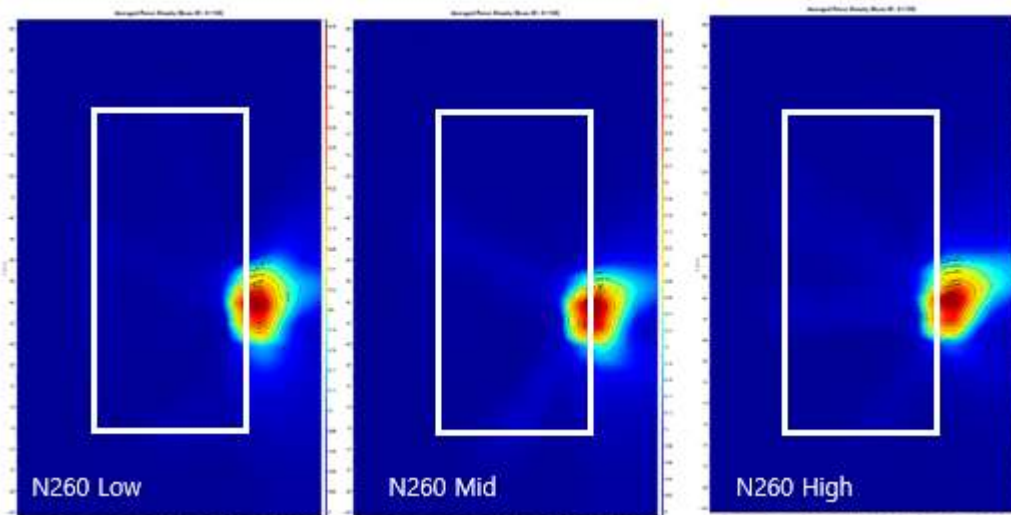

- N260 / Beam ID:8+136 / Back surface

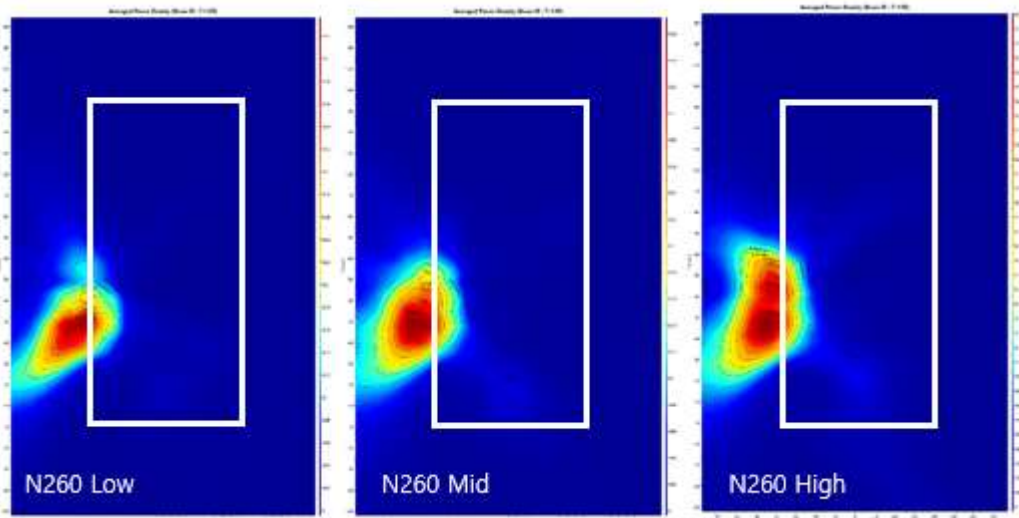

- N260 / Beam ID:8+136 / Front surface

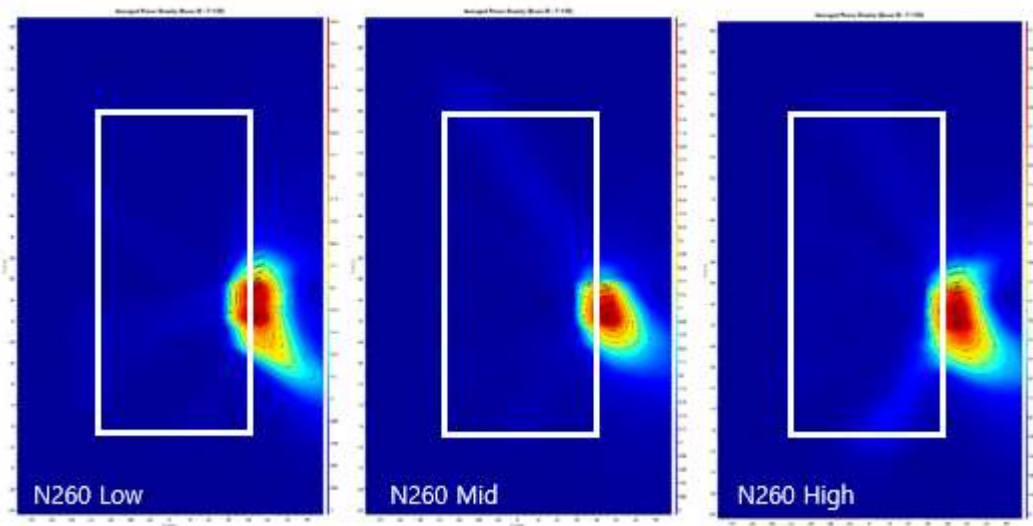

- N260 / Beam ID:9+137 / Back surface

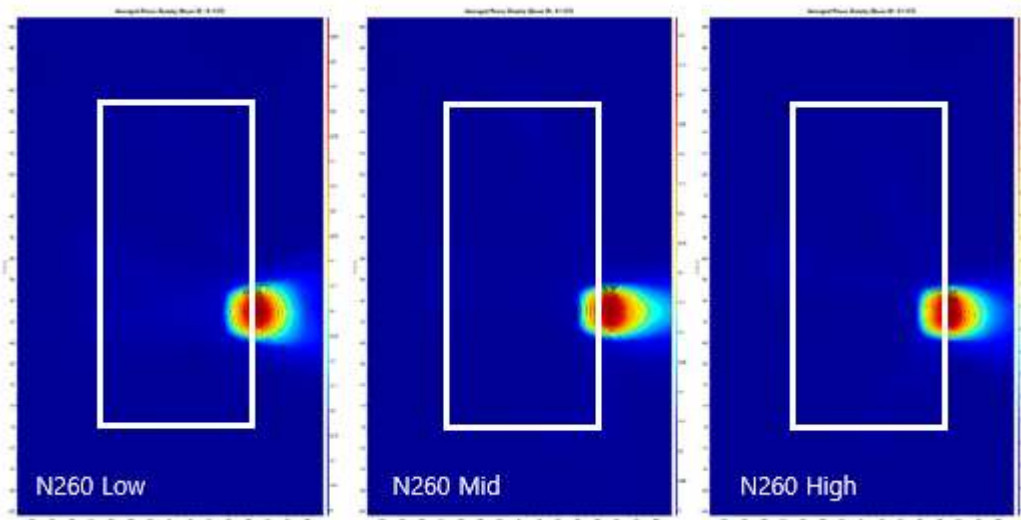

- N260 / Beam ID:9+137 / Front surface

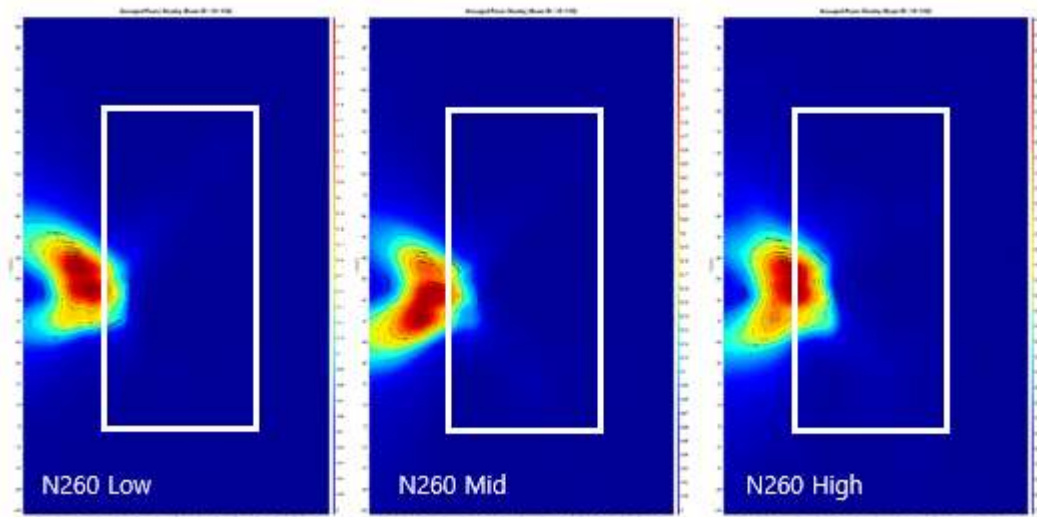

- N260 / Beam ID:10+138 / Back surface

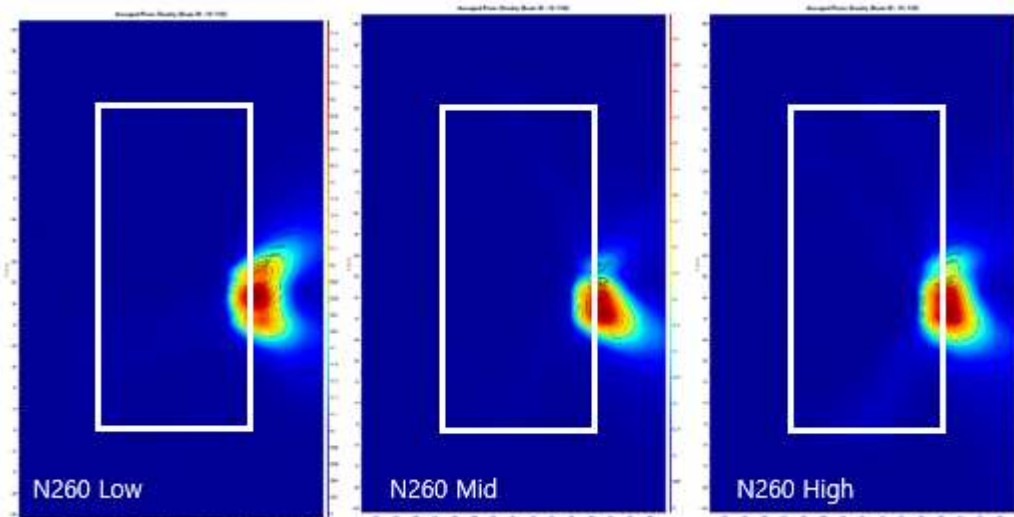

- N260 / Beam ID:10+138 / Front surface

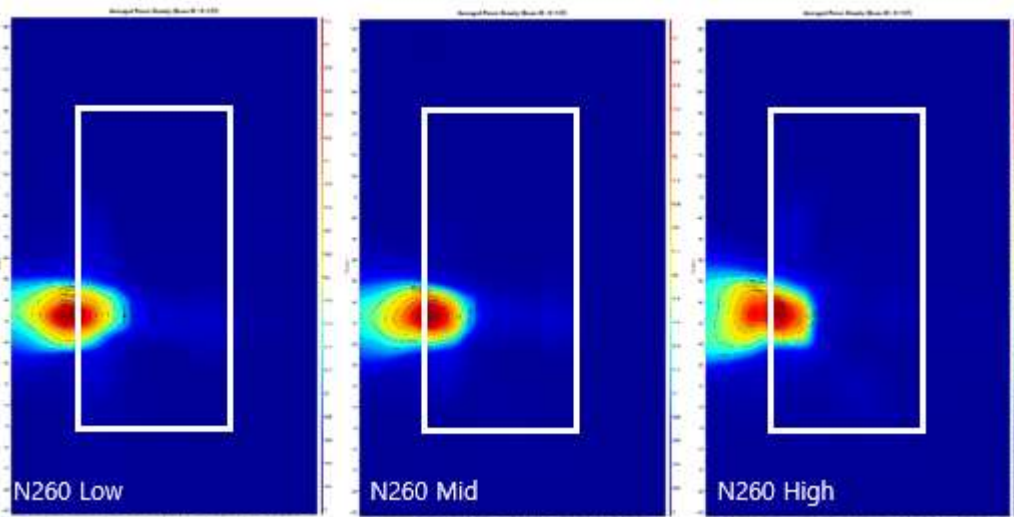

- N260 / Beam ID:15+143 / Back surface

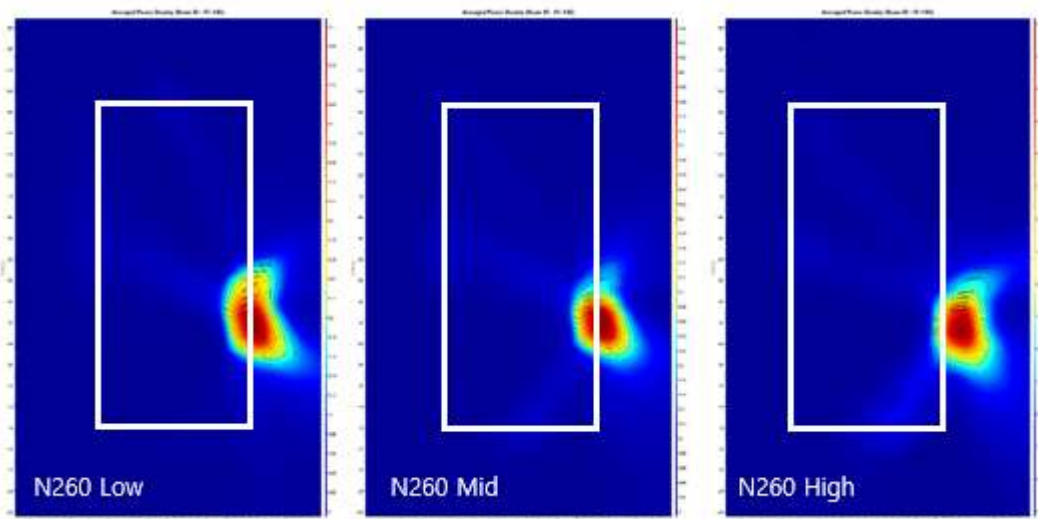

- N260 / Beam ID:15+143 / Front surface

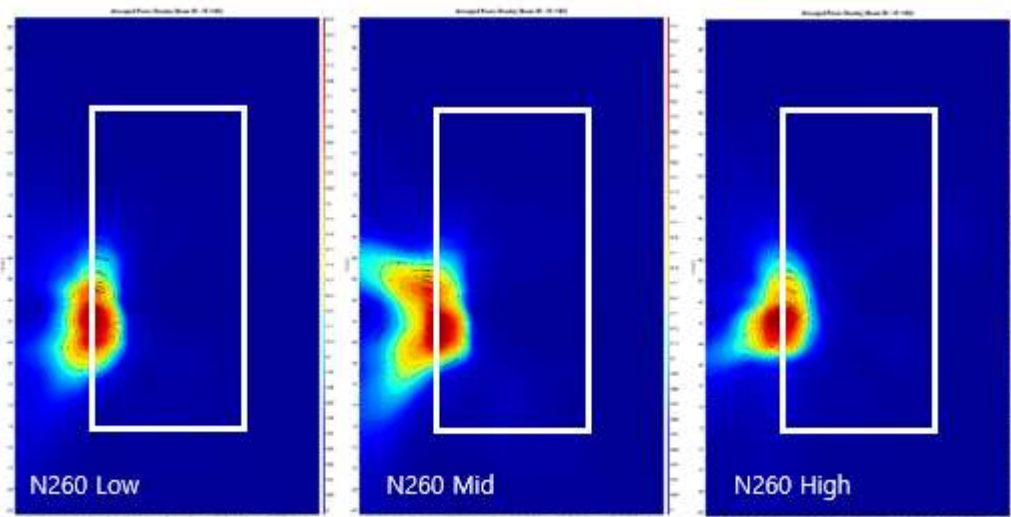

- N260 / Beam ID:16+144 / Back surface

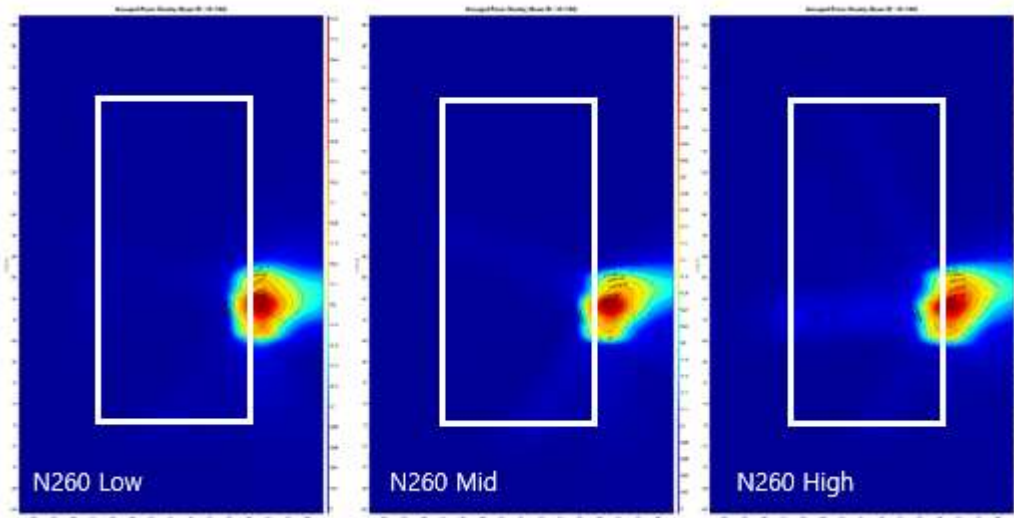

- N260 / Beam ID:16+144 / Front surface

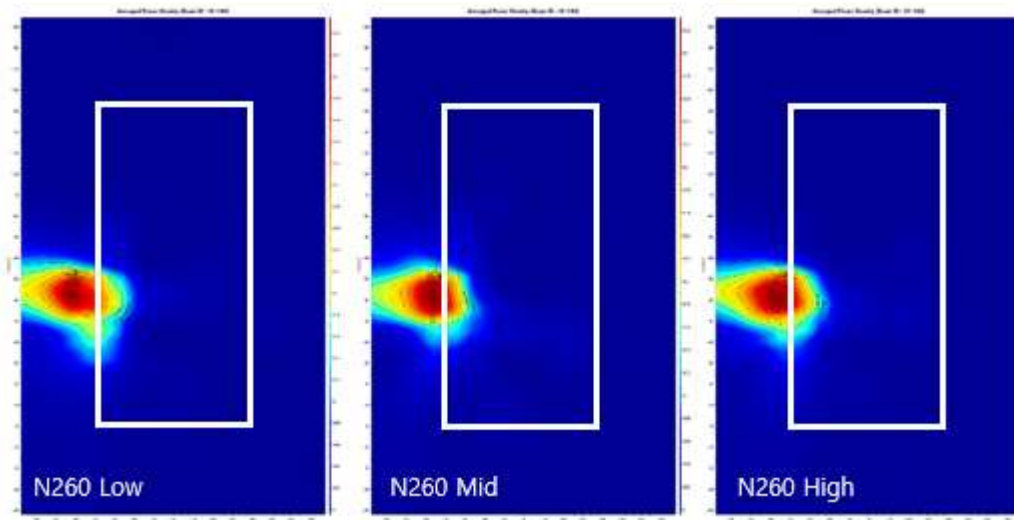

- N260 / Beam ID:17+145 / Back surface



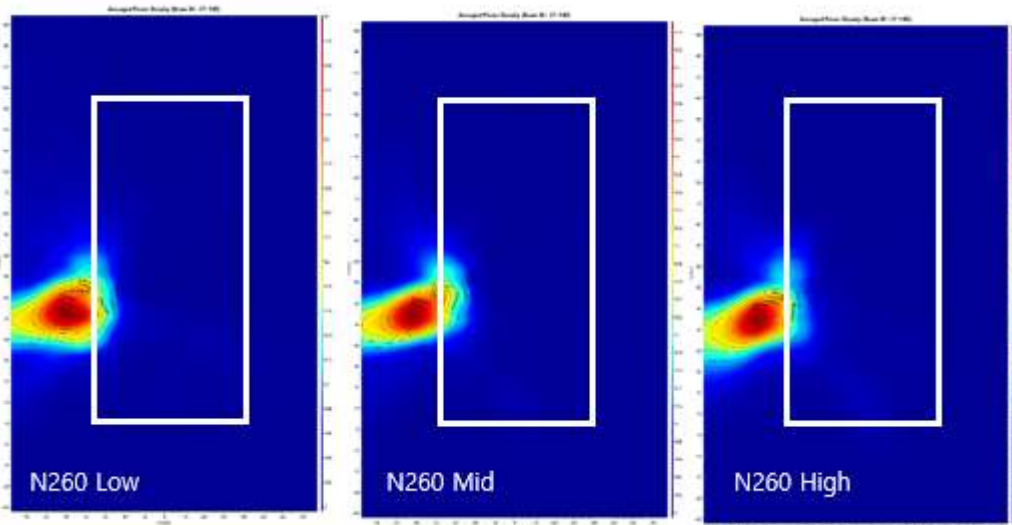

- N260 / Beam ID:17+145 / Front surface

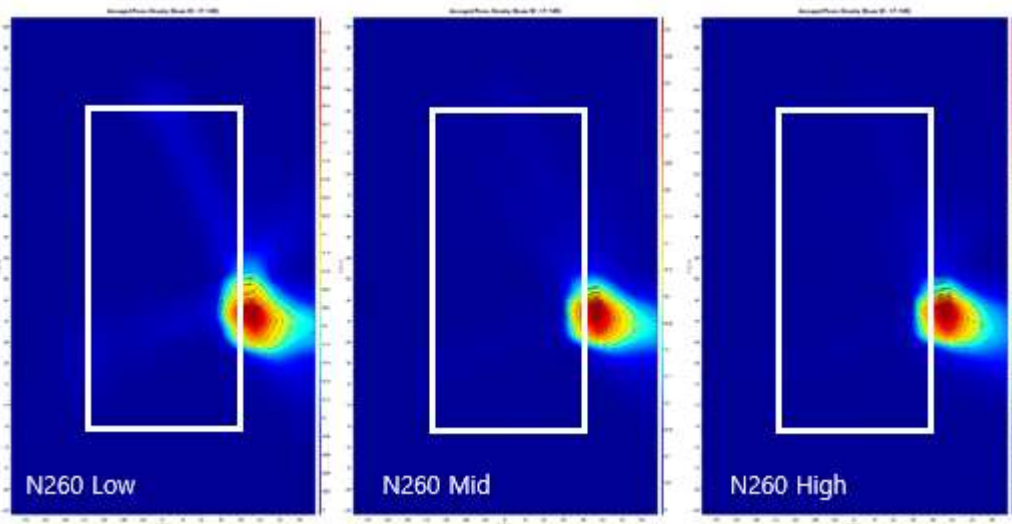

- N260 / Beam ID:21+149 / Back surface



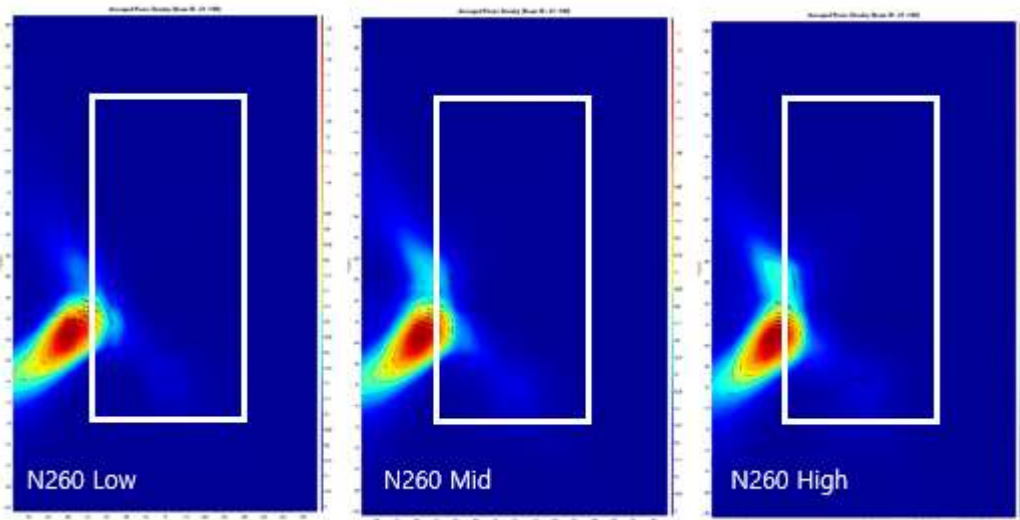

- N260 / Beam ID:21+149 / Front surface

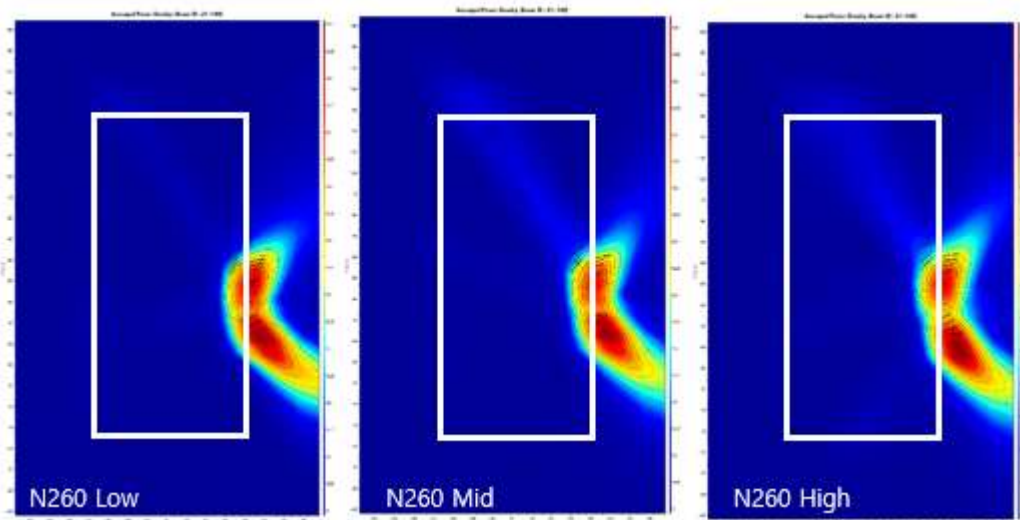

- N260 / Beam ID:22+150 / Back surface

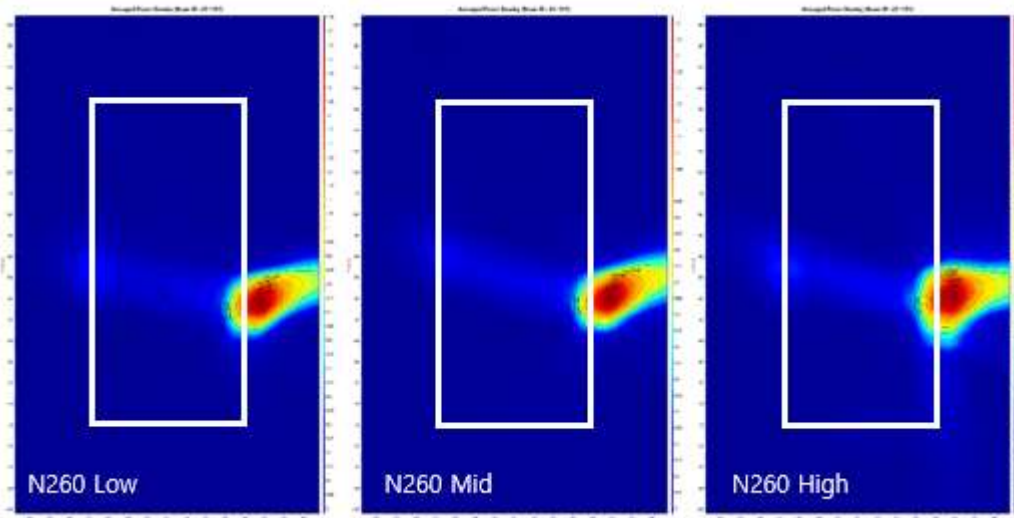

- N260 / Beam ID:22+150 / Front surface

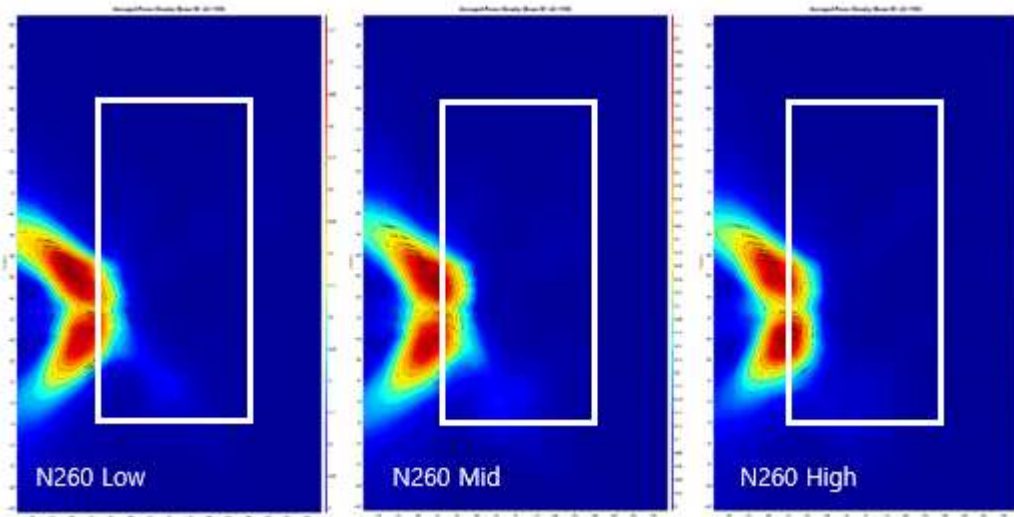

- N260 / Beam ID:23+151 / Back surface

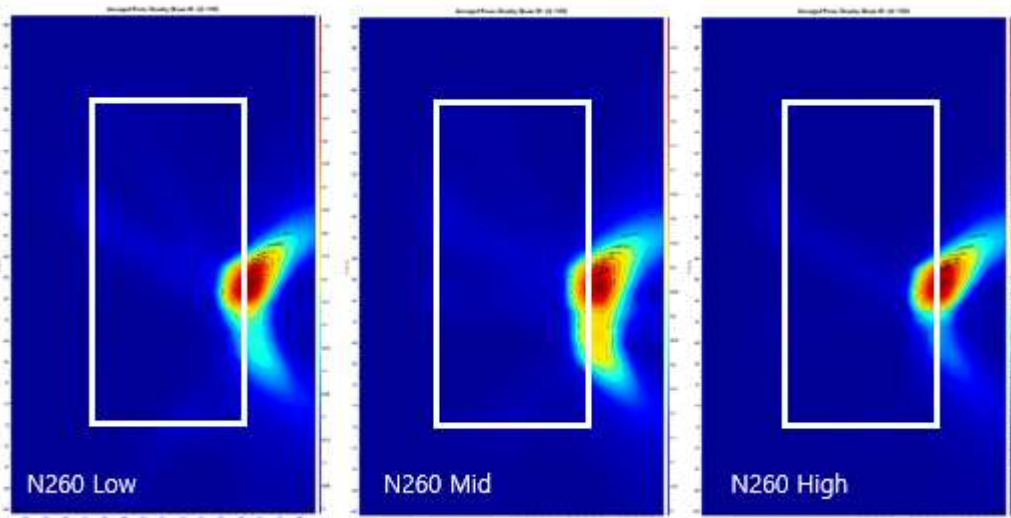

- N260 / Beam ID:23+151 / Front surface

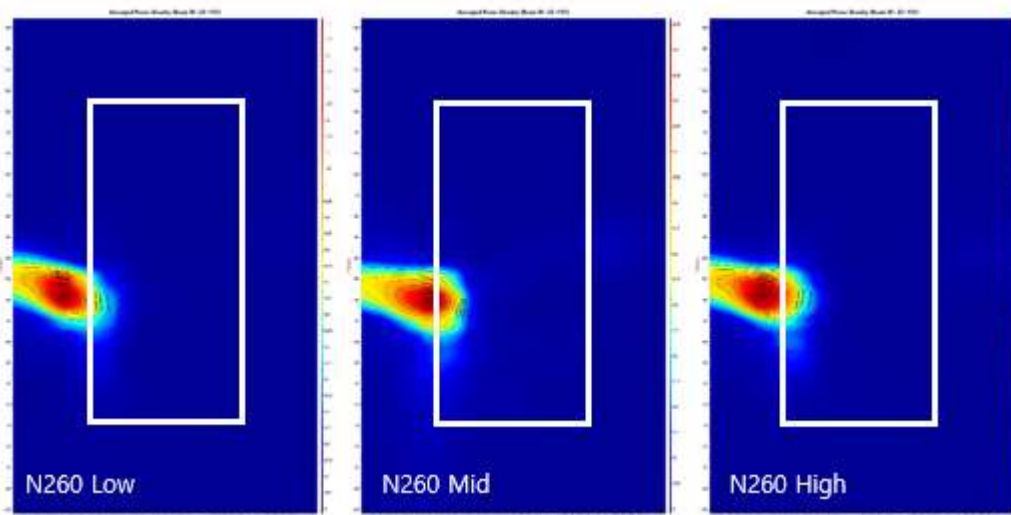

- N260 / Beam ID:24+152 / Back surface

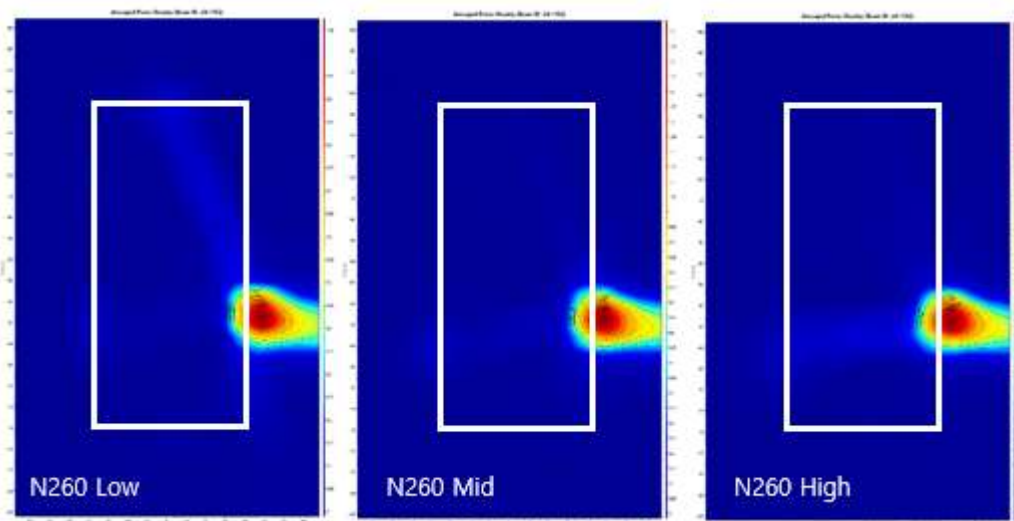

- N260 / Beam ID:24+152 / Front surface

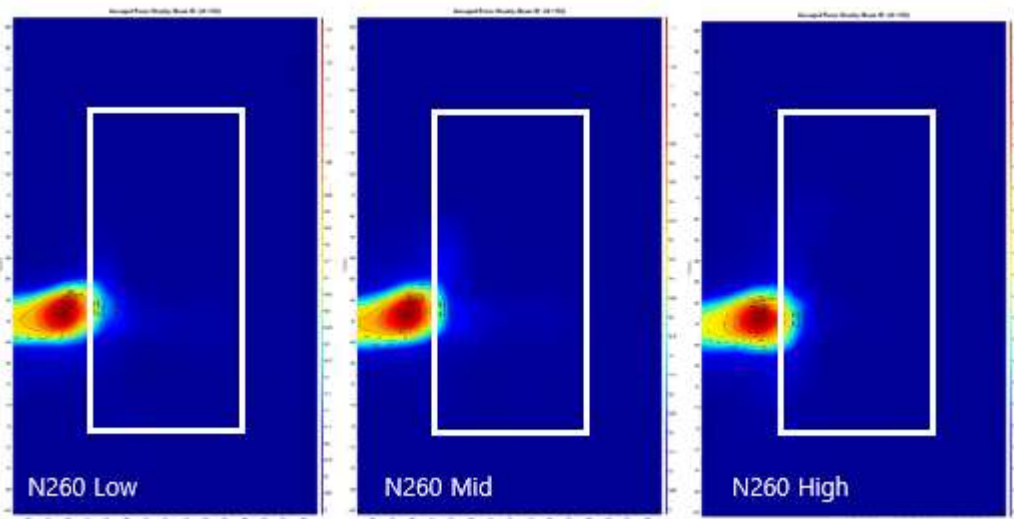

- N260 / Beam ID:25+153 / Back surface

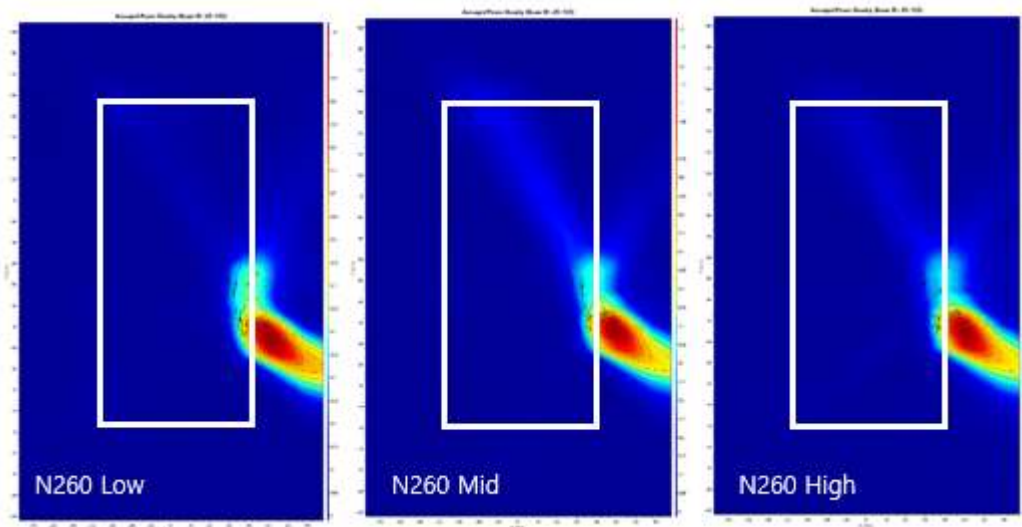

- N260 / Beam ID:25+153 / Front surface

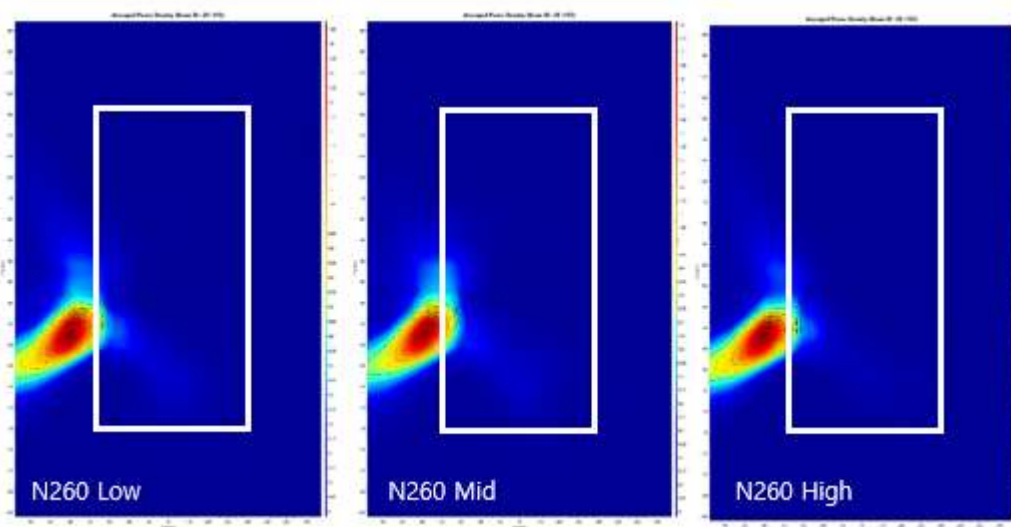

- N260 / Beam ID:31+159 / Back surface

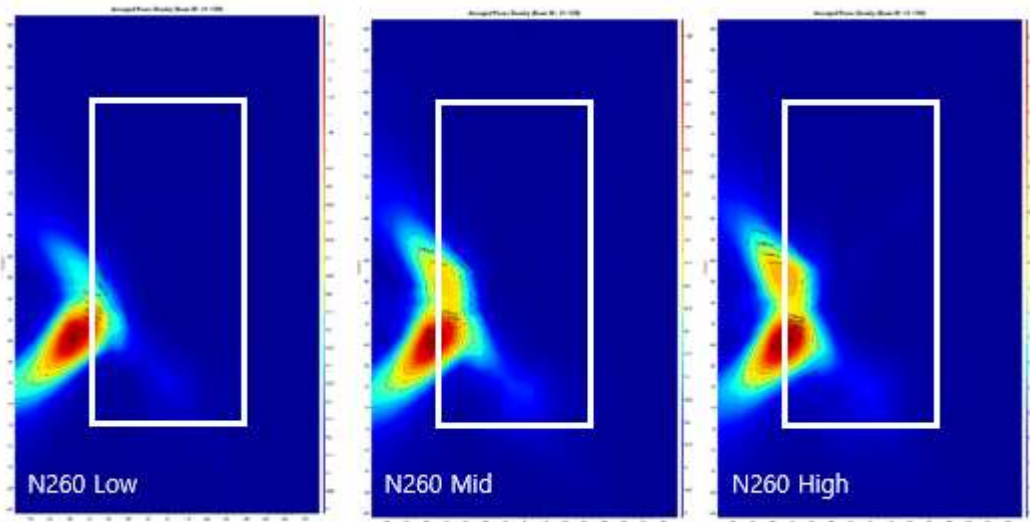

- N260 / Beam ID:31+159 / Front surface

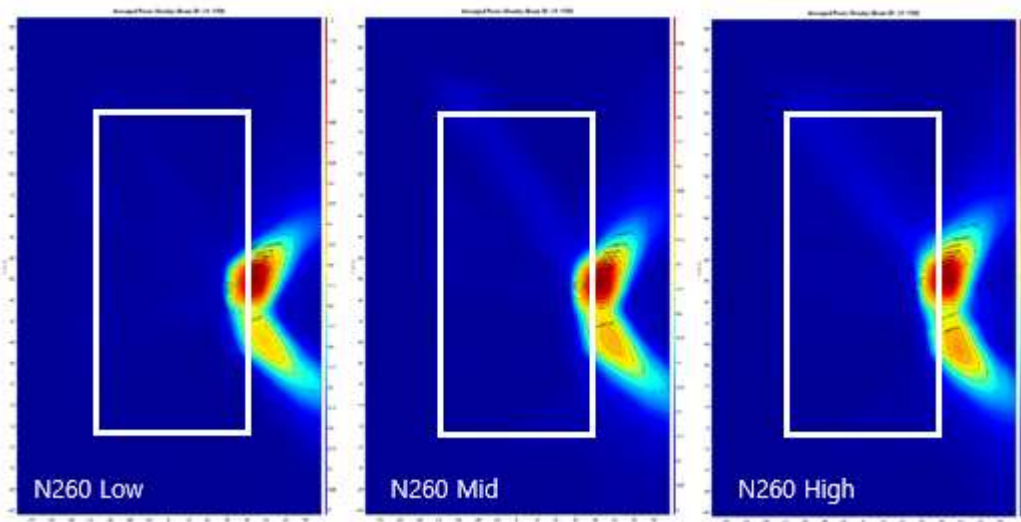

- N260 / Beam ID:32+160 / Back surface



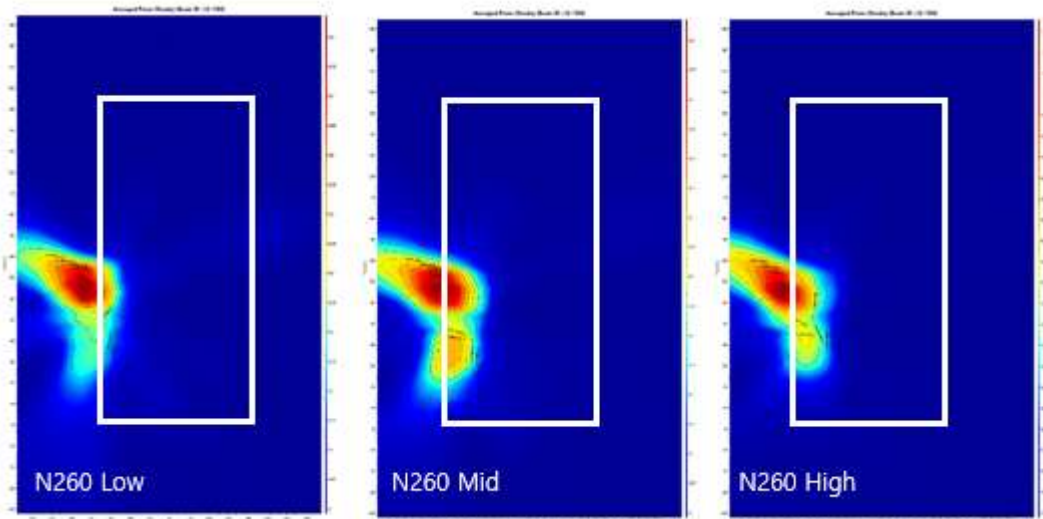

- N260 / Beam ID:32+160 / Front surface

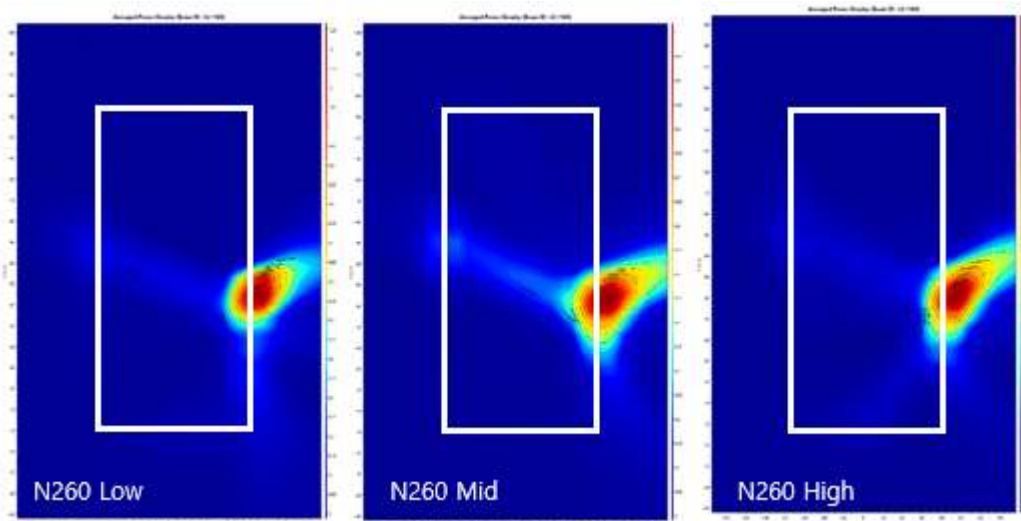

- N260 / Beam ID:33+161 / Back surface



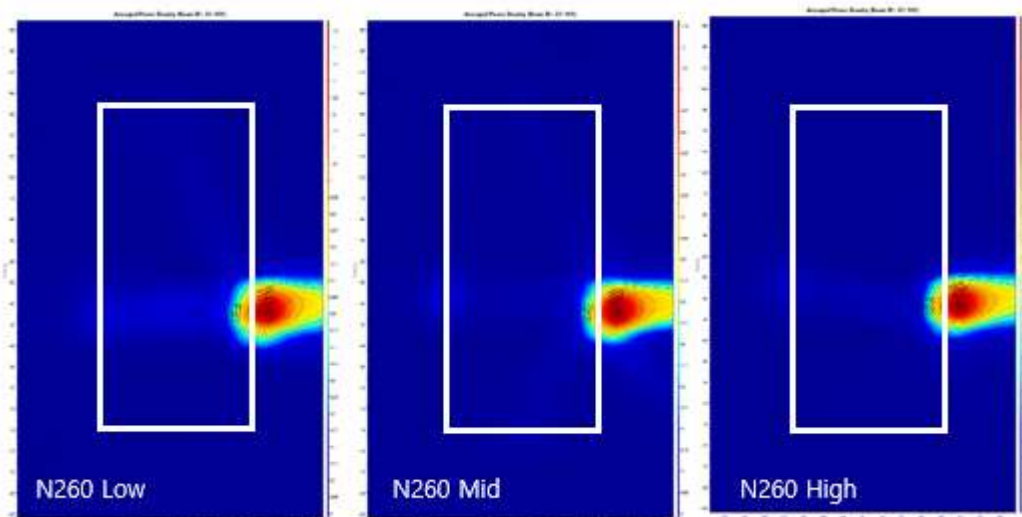

- N260 / Beam ID:33+161 / Front surface

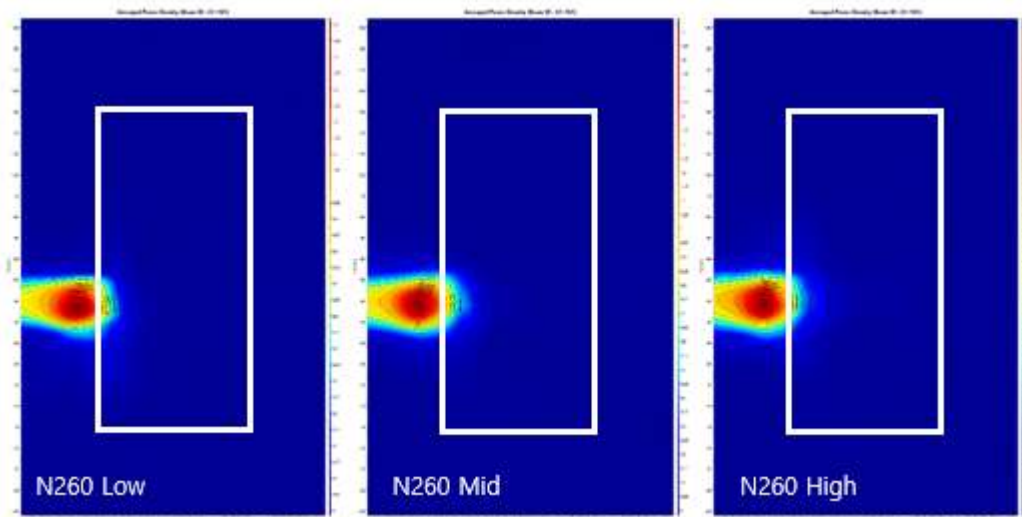

- N260 / Beam ID:34+162 / Back surface

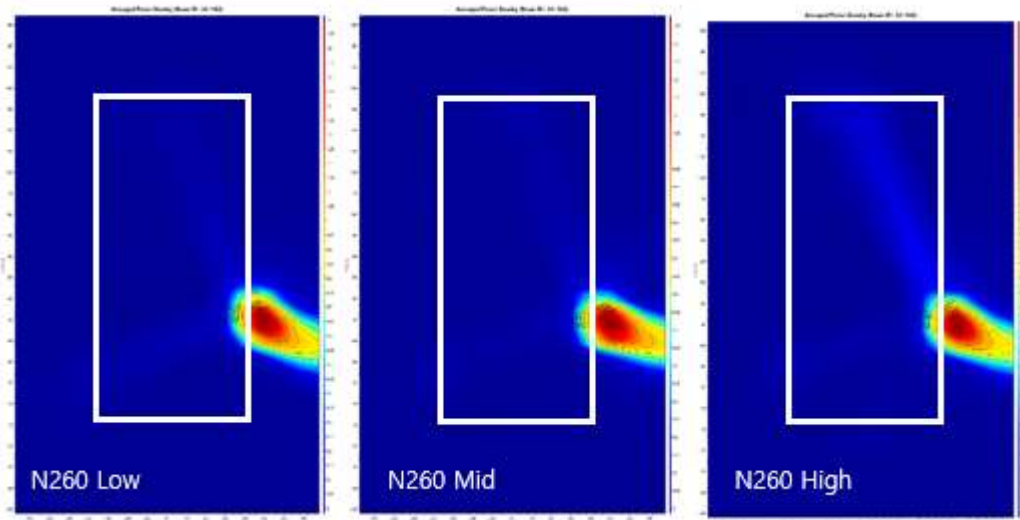

- N260 / Beam ID:34+162 / Front surface

