



HCT Co., Ltd.
74, Seoicheon-ro 578beon-gil, Majang-myeon, Icheon-si, Gyeonggi-do, 17383 KOREA
Tel. +82 31 634 6300 Fax. +82 31 645 6401

SAR TEST REPORT

Applicant Name: SAMSUNG Electronics Co., Ltd. 129, Samsung-ro, Yeongtong-gu, Suwon-Si, Gyeonggi-do, 16677 Rep. of Korea	Date of Issue: Jun. 24, 2021 Test Report No.: HCT-SR-2106-FC005 Test Site: HCT CO., LTD.
--	---

FCC ID:

A3LSMG990U

Equipment Type:	Mobile Phone
Application Type	Class II Permissive Change
FCC Rule Part(s):	CFR §2.1093
Model Name:	SM-G990U
Additional Model Name:	SM-G990U1/DS, SM-G990U1
Date of Test:	Jun. 04, 2021 ~ Jun 08, 2021

This device has been shown to be capable of compliance for localized specific absorption rate (SAR) for uncontrolled environment/general population exposure limits specified in FCC KDB procedures and had been tested in accordance with the measurement procedures specified in FCC KDB procedures.

I attest to the accuracy of data. All measurements reported herein were performed by me or were made under my supervision and are correct to the best of my knowledge and belief. I assume full responsibility for the completeness of these measurements and vouch for the qualifications of all persons taking them.

Tested By

Jung-hun park
Test Engineer
SAR Team
Certification Division

Reviewed By

Yun-jeang, Heo
Technical Manager
SAR Team
Certification Division

This report only responds to the tested sample and may not be reproduced, except in full, without written approval of the HCT Co., Ltd.

REVISION HISTORY

The revision history for this test report is shown in table.

Revision No.	Date of Issue	Description
0	Jun. 24, 2021	Initial Release

This test results were applied only to the test methods required by the standard.

Table of Contents

1. Test Regulations	4
2. Test Location.....	5
3. Information of the EUT	5
4. Device Under Test Description.....	7
5. Introduction	34
6. Description of test equipment.....	35
7. SAR Measurement Procedure	36
8. Description of Test Position	38
9. RF Exposure Limits	41
10. FCC SAR General Measurement Procedures	42
11. Conducted Power Measurement results	43
12. System Verification	67
13. SAR Test Data Summary.....	68
14. Simultaneous SAR Analysis.....	72
15. Measurement Uncertainty.....	78
16. SAR Test Equipment	79
17. Conclusion	80
18. References	81
Appendix A. DUT Ant. Information & SETUP PHOTO	83
Appendix B. – SAR Test Plots	84
Appendix C. – Dipole Verification Plots	93
Appendix D. – SAR Tissue Characterization	98
Appendix E. – Power reduction verification	100
Appendix F. – SAR Tissue Characterization	101
Appendix G. – Probe Calibration Data.....	108

1. Test Regulations

The tests documented in this report were performed in accordance with FCC CFR § 2.1093, IEEE 1528-2013, ANSI C63.26-2015 the following FCC Published RF exposure KDB procedures:

- FCC KDB Publication 941225 D01 3G SAR Procedures v03r01
- FCC KDB Publication 941225 D06 Hot Spot SAR v02r01
- FCC KDB Publication 941225 D05 SAR for LTE Devices v02r05
- FCC KDB Publication 941225 D05A LTE Rel.10 KDB Inquiry sheet v01r02
- FCC KDB Publication 447498 D01 General SAR Guidance v06
- FCC KDB Publication 648474 D04 Handset SAR v01r03
- FCC KDB Publication 616217 D04 v01r02 (Proximity Sensor)
- FCC KDB Publication 865664 D01 SAR measurement 100 MHz to 6 GHz v01r04
- FCC KDB Publication 865664 D02 SAR Reporting v01r02
- FCC KDB Publication 690783 D01 SAR Listings on Grants v01r03
- FCC KDB Publication 971168 D01 Power Meas License Digital Systems v03r01

In Addition to the above, the following information was used.

- April 2015 TCB Workshop Notes (Simultaneous transmission summation clarified)

2. Test Location

2.1 Test Laboratory

Company Name	HCT Co., Ltd.
Address	74, Seoicheon-ro 578beon-gil, Majang-myeon, Icheon-si, Gyeonggi-do, 17383 KOREA
Telephone	031-645-6300
Fax.	031-645-6401

2.2 Test Facilities

Our laboratories are accredited and approved by the following approval agencies according to ISO/IEC 17025.

Korea	National Radio Research Agency (Designation No. KR0032)
	KOLAS (Testing No. KT197)

3. Information of the EUT

3.1 General Information of the EUT

Model Name	SM-G990U
Additional Model Name	SM-G990U1/DS, SM-G990U1
Equipment Type	Mobile Phone
FCC ID	A3LSMG990U
Application Type	Class II Permissive Change
Applicant	SAMSUNG Electronics Co., Ltd.

3.2 Attestation of test result of device under test

The Highest Reported SAR						
Band	Tx. Frequency	Equipment Class	Reported SAR (W/kg)			
			1g Head	1g Body-Worn	1g Hotspot	10g Extremity
NR Band n77	3 450 MHz ~ 3 550 MHz	PCE	0.68	0.15	0.38	N/A
Simultaneous SAR per KDB 690783 D01v01r03			1.36	0.61	1.24	N/A
Date(s) of Tests:	Jun. 04, 2021 ~ Jun 08, 2021					

Note;

In this C2PC test, only the 3450 to 3550 MHz frequency band of the n77 band of 5G sub 6 FR1 of the model was measured. Please refer to the technical description documentation for detailed changes.

4. Device Under Test Description

4.1 DUT specification

Device Wireless specification overview		
Band & Mode	Operating Mode	Tx Frequency
CDMA/EVDO BC10	Voice / Data	817.90 MHz ~ 823.10 MHz
CDMA/EVDO BC0	Voice / Data	824.70 MHz ~ 848.31 MHz
PCS CDMA/EVDO	Voice / Data	1 851.25 MHz ~ 1 908.75 MHz
GSM850	Voice / Data	824.2 MHz ~ 848.8 MHz
GSM1900	Voice / Data	1 850.2 MHz ~ 1 909.8 MHz
UMTS 850	Voice / Data	826.4 MHz ~ 846.6 MHz
UMTS 1700	Voice / Data	1 712.4 MHz ~ 1 752.6 MHz
UMTS 1900	Voice / Data	1 852.4 MHz ~ 1 907.6 MHz
LTE Band 2 (PCS)	Voice / Data	1 850.7 MHz ~ 1 909.3 MHz
LTE Band 4 (AWS)	Voice / Data	1 710.7 MHz ~ 1 754.3 MHz
LTE Band 5 (Cell)	Voice / Data	824.7 MHz ~ 848.3 MHz
LTE Band 7	Voice / Data	2 502.5 MHz ~ 2 567.5 MHz
LTE Band 12	Voice / Data	699.7 MHz ~ 715.3 MHz
LTE Band 13	Voice / Data	779.5 MHz ~ 784.5 MHz
LTE Band 14	Voice / Data	790.5 MHz ~ 795.5 MHz
LTE Band 25	Voice / Data	1 850.7 MHz ~ 1 914.3 MHz
LTE Band 26	Voice / Data	814.7 MHz ~ 848.3 MHz
LTE Band 30	Voice / Data	2 307.5 MHz ~ 2 312.5 MHz
LTE TDD Band 38	Voice / Data	2 572.5 MHz ~ 2 617.5 MHz
LTE TDD Band 40	Voice / Data	2 302.5 MHz ~ 2 397.5 MHz
LTE TDD Band 41	Voice / Data	2 498.5 MHz ~ 2 687.5 MHz
LTE TDD Band 48	Voice / Data	3 552.5 MHz ~ 3697.5 MHz
LTE Band 66 (AWS)	Voice / Data	1 710.7 MHz ~ 1 779.3 MHz
LTE Band 71	Voice / Data	665.5 MHz ~ 695.5 MHz
NR Band n2	Data	1 852.5 MHz ~ 1 907.5 MHz
NR Band n5	Data	826.5 MHz ~ 846.5 MHz
NR Band n12	Data	701.5 MHz ~ 713.5 MHz
NR Band n25	Data	1 852.5 MHz ~ 1 912.5 MHz
NR Band n30	Data	2 307.5 MHz ~ 2 312.5 MHz
NR Band n41	Data	2 506.02 MHz ~ 2 679.99 MHz
NR Band n66	Data	1 712.5 MHz ~ 1 777.5 MHz
NR Band n71	Data	665.5 MHz ~ 695.5 MHz
NR Band n77	Data	3 450 MHz ~ 3 550 MHz, 3 710 MHz ~ 3 969.99 MHz
NR Band n260	Data	37000 MHz ~ 40000 MHz
NR Band n261	Data	27500 MHz ~ 28350 MHz
U-NII-1	Voice / Data	5 180 MHz ~ 5 240 MHz
U-NII-2A	Voice / Data	5 260 MHz ~ 5 320 MHz
U-NII-2C	Voice / Data	5 500 MHz ~ 5 720 MHz
U-NII-3	Voice / Data	5 745 MHz ~ 5 825 MHz
2.4 GHz WLAN	Voice / Data	2 412 MHz ~ 2 462 MHz
Bluetooth / LE 5.0	Data	2 402 MHz ~ 2 480 MHz
NFC	Data	13.56 MHz
WPT	Data	110kHz ~148kHz
Device Serial Numbers	Mode	Serial Number
	NR n77 Low Band PC2 Head	UDG0229M
	NR n77 Low Band PC2 Body, PC3 Head	UDG0114M
	NR n77 Low Band PC3 Body	UDE0589M
	The manufacturer has confirmed that the devices tested have the same physical, mechanical and thermal characteristics are within operational tolerances expected for production units.	

4.2 Time-Averaging Algorithm for RF Exposure Compliance

This equipment contains the Qualcomm SM8350 modem supporting 2G/3G/4G WWAN technologies and Sub6/mmW 5G NR bands. This modems are enabled with Qualcomm Smart Transmit feature to control and manage transmitting power in real time and to ensure at all times the time-averaged RF exposure is in compliance with the FCC requirement.

This feature performs time averaging algorithm in real time to control and manage transmitting power and ensure the time-averaged RF exposure is in compliance with FCC requirements all the time. Refer to Compliance Summary document for detailed description of Qualcomm® Smart Transmit feature.

This feature performs time averaging algorithm in real time to control and manage transmitting power and ensure the time-averaged RF exposure is in compliance with FCC requirements all the time. Refer to Compliance Summary document for detailed description of Qualcomm® Smart Transmit feature.

WLAN/BT operations are not enabled with Smart Transmit.

Smart Transmit allows the device to transmit at higher power instantaneously, as high as P_{max} , when needed, but enforces power limiting to maintain time-averaged transmit power to P_{limit} . Below table shows P_{limit} EFS settings and maximum tune up output power P_{max} configured for this EUT for various transmit conditions (Device State/Index DSI). Note that the device uncertainty for sub-6GHz WWAN is 1.0dB for this EUT.

The purpose of this report (Part 1 test) is to demonstrate that the EUT meets FCC SAR limits when transmitting in static transmission scenario at maximum allowable time-averaged power levels.

Measurement Condition: All conducted power and SAR measurements in this report were performed by setting Reserve_power_margin (Smart Transmit EFS entry) to 0dB.

*Note all P_{limit} EFS and maximum tune up output power P_{max} levels entered in above Table correspond to average power levels after accounting for duty cycle in the case of TDD modulation schemes (for e.g., GSM, TDD).

*Maximum tune up output power P_{max} is used to configure EUT during RF tune up procedure. The maximum allowed output power is equal to maximum Tune up output power + 1dB device design uncertainty.

The maximum time-averaged output power (dBm) for any 2G/3G/4G WWAN technology, band, and DSI = minimum of " P_{limit} EFS" and "Maximum tune up output power P_{max} " + 1dB device uncertainty. SAR values in this report were scaled to this maximum time-averaged output power to determine compliance per KDB Publication 447498 D01v06.

SAR Exposure Position			Plim (all values are time average)					Pmax			Max reduction
			Body worn/ Phablet	Phablet (Grip On)	Head (RCV ON)	Hotspot	EarJack	Burst Average Power [dBm]	Frame Averaged Power [dBm]	UL:DL Ratio	
Averaging volume			1g/10g	10g	1g	1g	10g				
Mode	Band	Antenna	DSI = 0	DSI = 1	DSI = 2	DSI = 3	DSI = 4				
CDMA	BC10	A	24.0	24.0	24.0	24.0	24.0	24.0	24.0	100%	N/A
CDMA	BC0	A	24.0	24.0	24.0	24.0	24.0	24.0	24.0	100%	N/A
CDMA	BC1	A	23.5	19.5	23.5	19.5	19.5	23.5	23.5	100%	4.0
GSM 1-slot	850	A	25.0	25.0	25.0	25.0	25.0	32.5	23.5	12.5%	N/A
GSM 2-slot	850	A						31.0	25.0	25.0%	N/A
GSM 3-slot	850	A						29.0	24.7	37.5%	N/A
GSM 4-slot	850	A						27.0	24.0	50.0%	N/A
GSM 1-slot	1900	A	22.7	18.5	22.7	18.5	18.5	29.5	20.5	12.5%	2.0
GSM 2-slot	1900	A						28.5	22.5	25.0%	4.0
GSM 3-slot	1900	A						27.0	22.7	37.5%	4.2
GSM 4-slot	1900	A						25.0	22.0	50.0%	3.5
UMTS	5	A	24.0	24.0	24.0	24.0	24.0	24.0	24.0	100%	N/A
UMTS	4	A	23.5	18.5	23.5	18.5	18.5	23.5	23.5	100%	5.0
UMTS	2	A	23.5	18.5	23.5	18.5	18.5	23.5	23.5	100%	5.0
LTE FDD	12	A	24.5	24.5	24.5	24.5	24.5	24.5	24.5	100%	N/A
LTE FDD	13	A	24.5	24.5	24.5	24.5	24.5	24.5	24.5	100%	N/A
LTE FDD	14	A	24.5	24.5	24.5	24.5	24.5	24.5	24.5	100%	N/A
LTE FDD	26	A	24.5	24.5	24.5	24.5	24.5	24.5	24.5	100%	N/A
LTE FDD	5	A	24.5	24.5	24.5	24.5	24.5	24.5	24.5	100%	N/A
LTE FDD	66	A	23.5	20.0	23.5	19.0	20.0	23.5	23.5	100%	4.5
LTE FDD	4	A	23.5	20.0	23.5	19.0	20.0	23.5	23.5	100%	4.5
LTE FDD	2	A	24.0	20.5	24.0	18.5	19.5	24.0	24.0	100%	5.5
LTE FDD	25	A	24.0	20.5	24.0	18.5	19.5	24.0	24.0	100%	5.5
LTE FDD	71	A	24.5	24.5	24.5	24.5	24.5	24.5	24.5	100%	N/A
LTE FDD	7	B	23.5	19.5	23.5	19.5	19.5	23.5	23.5	100%	4.0
LTE FDD	30	B	22.0	18.0	22.0	18.0	18.0	22.0	22.0	100%	4.0
LTE TDD	40	B	11.0	11.0	11.0	11.0	11.0	13.0	11.0	63.3%	N/A
LTE TDD	48	H	21.0	21.0	14.5	18.0	21.0	23.0	21.0	63.3%	6.5
LTE TDD PC3	41	B	22.5	19.5	22.5	19.5	19.5	24.5	22.5	63.3%	3.0
LTE TDD PC2	41	B	22.9	17.9	22.9	17.9	17.9	26.5	22.9	43.3%	5.0
LTE TDD	38	B	22.0	17.5	22.0	17.5	17.5	24.0	22.0	63.3%	4.5
NR FDD	5	A	24.5	24.5	24.5	24.5	24.5	24.5	24.5	100%	N/A
NR FDD	12	A	24.5	24.5	24.5	24.5	24.5	24.5	24.5	100%	N/A
NR FDD	71	A	24.5	24.5	24.5	24.5	24.5	24.5	24.5	100%	N/A
NR FDD	30	B	23.5	17.5	23.5	17.5	17.5	23.5	23.5	100%	6.0
NR FDD	66	A	23.5	19.5	23.5	19.5	19.5	23.5	23.5	100%	4.0
NR FDD	2	A	23.5	18.5	23.5	18.5	18.5	23.5	23.5	100%	5.0
NR FDD	25	A	23.5	18.5	23.5	18.5	18.5	23.5	23.5	100%	5.0
NR TDD PC3	77	H	18.0	18.0	15.0	18.0	18.0	24.0	18.0	25.0%	3.0
NR TDD PC2	77	H	20.5	20.5	15.0	20.5	20.5	26.5	20.5	25.0%	5.5
NR TDD PC3	41	B	18.0	17.0	18.0	17.0	17.0	24.0	18.0	25.0%	1.0
NR TDD PC2	41	B	20.0	17.0	20.0	17.0	17.0	26.0	20.0	25.0%	3.0

*Note all P_{limit} EFS and maximum tune up output power P_{max} levels entered in above Table correspond to average power levels after accounting for duty cycle in the case of TDD modulation schemes (for e.g., GSM, TDD).

*Maximum tune up output power P_{max} is used to configure EUT during RF tune up procedure. The maximum allowed output power is equal to maximum Tune up output power + 1dB device design uncertainty. The maximum time-averaged output power (dBm) for any 2G/3G/4G/5G WWAN technology, band, and DSI = minimum of "P_{limit} EFS" and "Maximum tune up output power P_{max} " + 1dB device uncertainty. SAR values in this report were scaled to this maximum time-averaged output power to determine compliance per KDB Publication 447498 D01v06.

4.3 Power Reduction for SAR

This device uses an independent fixed level power reduction mechanism for WLAN operations when 5G NR is active and also during all voice or VoIP held to ear scenarios. Per FCC Guidance, the held-to-ear exposure conditions were evaluated at reduced power according to the head SAR positions described in IEEE 1528-2013. Detailed descriptions of the power reduction mechanism are included in the operational description. The reduced powers for the power reduction mechanisms were conformed via conducted power measurements at the RF Port

4.4 Nominal and Maximum Output Power Specifications

This device operates using the following maximum output power specifications. SAR values were scaled to the maximum allowed power to determine compliance per KDB publication 447498 D01v06.

The contents of DSI are as follows.

- DSI (0) : Free, Maximum Power
- DSI (2) : Reduced-RCV ON
- DSI (3) : Reduced-Hotspot Mode On
- DSI (4) : Reduced-Ear Phone
- DSI (1) : Reduced- Capacitive Sensor On

4.4.1 Maximum PCE Output Power

The maximum output power declared in this section is burst average and not time or frame average.

CDMA/EVDO Mode: Antenna A

Mode / Band			Modulated Average (dBm)	
			CDMA	EVDO Rev 0, A
DSI 0,1,2,3,4	CDMA BC0	Max allowed power	25.0	25.0
		Nominal Power	24.0	24.0
DSI 0,2	CDMA BC1	Max allowed power	24.5	24.5
		Nominal Power	23.5	23.5
DSI 0,1,2,3,4	CDMA BC10	Max allowed power	25.0	25.0
		Nominal Power	24.0	24.0

GSM Mode: Antenna A

Mode / Band			Voice	Burst Average GMSK (dBm)					Burst Average 8-PSK (dBm)			
				1 Tx Slot	1 Tx Slot	2 Tx Slot	3 Tx Slot	4 Tx Slot	1 Tx Slot	2 Tx Slot	3 Tx Slot	4 Tx Slot
DSI 0,1,2,3,4	GSM/GPRS/EDGE850	Max allowed power	33.5	33.5	32.0	30.0	28.0	27.5	25.5	23.5	22.5	
		Nominal Power	32.5	32.5	31.0	29.0	27.0	26.5	24.5	22.5	21.5	
DSI 0,2	GSM/GPRS/EDGE1900	Max allowed power	30.5	30.5	29.5	28.0	26.0	26.5	25.5	23.5	22.5	
		Nominal Power	29.5	29.5	28.5	27.0	25.0	25.5	24.5	22.5	21.5	

UMTS Mode: Antenna A

Mode / Band			Modulated Average (dBm)			
			3GPP UMTS	3GPP HSDPA	3GPP HSUPA	DC-HSDPA
DSI 0,1,2,3,4	UMTS Band 5 (850 MHz)	Max allowed power	25.0	24.0	24.0	24.0
		Nominal Power	24.0	23.0	23.0	23.0
DSI 0,2	UMTS Band 4 (1700 MHz)	Max allowed power	24.5	23.5	23.5	23.5
		Nominal Power	23.5	22.5	22.5	22.5
DSI 0,2	UMTS Band 2 (1900 MHz)	Max allowed power	24.5	23.5	23.5	23.5
		Nominal Power	23.5	22.5	22.5	22.5

LTE Mode:

DSI	Antenna	Mode / Band		Modulated Average (dBm)
				Max
DSI 0,2	A	LTE Band 2	Max allowed power	25.0
			Nominal Power	24.0
DSI 0,2	A	LTE Band 4	Max allowed power	24.5
			Nominal Power	23.5
DSI 0,1,2,3,4	A	LTE Band 5	Max allowed power	25.5
			Nominal Power	24.5
DSI 0,2	B	LTE Band 7	Max allowed power	24.5
			Nominal Power	23.5
DSI 0,1,2,3,4	A	LTE Band 12	Max allowed power	25.5
			Nominal Power	24.5
DSI 0,1,2,3,4	A	LTE Band 13	Max allowed power	25.5
			Nominal Power	24.5
DSI 0,1,2,3,4	A	LTE Band 14	Max allowed power	25.5
			Nominal Power	24.5
DSI 0,2	A	LTE Band 25	Max allowed power	25.0
			Nominal Power	24.0
DSI 0,1,2,3,4	A	LTE Band 26	Max allowed power	25.5
			Nominal Power	24.5
DSI 0,2	B	LTE Band 30	Max allowed power	23.0
			Nominal Power	22.0
DSI 0,2	B	LTE TDD Band 38	Max allowed power	25.0
			Nominal Power	24.0
DSI 0,1,2,3,4	B	LTE TDD Band 40	Max allowed power	14.0
			Nominal Power	13.0
DSI 0,2	B	LTE TDD Band 41 (PC 2) UL CA	Max allowed power	27.0
			Nominal Power	26.0
DSI 0,2	B	LTE TDD Band 41 (PC 3) UL CA	Max allowed power	25.5
			Nominal Power	24.5
DSI 0, 1	H	LTE TDD Band 48	Max allowed power	24.0
			Nominal Power	23.0
DSI 0,2	A	LTE Band 66	Max allowed power	24.5
			Nominal Power	23.5
DSI 0,1,2,3,4	A	LTE Band 71	Max allowed power	25.5
			Nominal Power	24.5

5G NR SUB 6 Modes:

DSI	Antenna	Mode / Band		Modulated Average (dBm)
				Max
DSI 0,2	A	NR Band n2	Max allowed power	24.5
			Nominal Power	23.5
DSI 0,1,2,3,4	A	NR Band n5	Max allowed power	25.5
			Nominal Power	24.5
DSI 0,1,2,3,4	A	NR Band n12	Max allowed power	25.5
			Nominal Power	24.5
DSI 0,2	A	NR Band n25	Max allowed power	24.5
			Nominal Power	23.5
DSI 0,2	B	NR Band n30	Max allowed power	24.5
			Nominal Power	23.5
DSI 0,2	B	NR Band n41 (PC2)	Max allowed power	27.0
			Nominal Power	26.0
DSI 0,2	B	NR Band n41 (PC3)	Max allowed power	25.0
			Nominal Power	24.0
DSI 0,2	A	NR Band n66	Max allowed power	24.5
			Nominal Power	23.5
DSI 0,1,2,3,4	A	NR Band n71	Max allowed power	25.5
			Nominal Power	24.5
DSI 0,1,3,4	H	NR Band n77 (PC2)	Max allowed power	27.5
			Nominal Power	26.5
DSI 0,1,3,4	H	NR Band n77 (PC3)	Max allowed power	25.0
			Nominal Power	24.0

4.3.2 Reduced PCE Power (RCV On Mode / Hotspot Mode / Grip Sensor on)

CDMA/EVDO Mode: Antenna A

Mode / Band			Modulated Average (dBm)	
			CDMA	EVDO Rev 0,A
DSI 3	CDMA BC1 Hotspot Mode	Max allowed power	20.5	20.5
		Nominal Power	19.5	19.5
DSI 1	CDMA BC1 Grip Sensor on	Max allowed power	20.5	20.5
		Nominal Power	19.5	19.5

GSM Modes : Antenna A

Mode / Band			Voice	Burst Average GMSK (dBm)				Burst Average 8-PSK (dBm)			
				1 Tx Slot	1 Tx Slot	2 Tx Slot	3 Tx Slot	4 Tx Slot	1 Tx Slot	2 Tx Slot	3 Tx Slot
			DSI 3	GSM/GPRS/EDGE1900 Hotspot Mode	Max allowed power	27.5	27.5	25.5	23.5	22.0	26.5
		Nominal Power	26.5	26.5	24.5	22.5	21.0	25.5	23.5	21.5	20.5
DSI 1	GSM/GPRS/EDGE1900 Grip Sensor on	Max allowed power	27.5	27.5	25.5	23.5	22.0	26.5	24.5	22.5	21.5
		Nominal Power	26.5	26.5	24.5	22.5	21.0	25.5	23.0	21.0	20.5

UMTS Modes : Antenna A

Mode / Band			Modulated Average (dBm)			
			3GPP UMTS	3GPP HSDPA	3GPP HSUPA	DC-HSDPA
DSI 3	UMTS Band 4 (1700 MHz) Hotspot Mode	Max allowed power	19.5	18.5	18.5	18.5
		Nominal Power	18.5	17.5	17.5	17.5
DSI 1	UMTS Band 4 (1700 MHz) Grip Sensor on	Max allowed power	19.5	18.5	18.5	18.5
		Nominal Power	18.5	17.5	17.5	17.5
DSI 3	UMTS Band 2 (1900 MHz) Hotspot Mode	Max allowed power	19.5	18.5	18.5	18.5
		Nominal Power	18.5	17.5	17.5	17.5
DSI 1	UMTS Band 2 (1900 MHz) Grip Sensor on	Max allowed power	19.5	18.5	18.5	18.5
		Nominal Power	18.5	17.5	17.5	17.5

LTE Modes :

Antenna	Mode / Band		Modulated Average (dBm)		
			Hotspot Mode DSI 3	Grip Sensor on, Earjajcek DSI 1, DSI 4	RCV on Mode DSI 2
A	LTE Band 2	Max allowed power	19.5	21.5	
		Nominal Power	18.5	20.5	
A	LTE Band 4	Max allowed power	20.0	21.0	
		Nominal Power	19.0	20.0	
B	LTE Band 7	Max allowed power	20.5	20.5	
		Nominal Power	19.5	19.5	
A	LTE Band 25	Max allowed power	19.5	21.5	
		Nominal Power	18.5	20.5	
B	LTE Band 30	Max allowed power	19.0	19.0	
		Nominal Power	18.0	18.0	
B	LTE Band 38	Max allowed power	20.5	20.5	
		Nominal Power	19.5	19.5	
B	LTE Band 41 UL CA (PC 2/3)	Max allowed power	22.5	22.5	
		Nominal Power	21.5	21.5	
H	LTE Band 48	Max allowed power	21.0		17.5
		Nominal Power	20.0		16.5
A	LTE Band 66	Max allowed power	20.0	21.0	
		Nominal Power	19.0	20.0	

5G NR SUB 6 Modes :

Antenna	Mode / Band		Modulated Average (dBm)		
			Hotspot Mode DSI 3	Grip Sensor on, Earjajcek DSI 1, DSI 4	RCV on Mode DSI 2
A	NR Band n2	Max allowed power	19.5	19.5	
		Nominal Power	18.5	18.5	
A	NR Band n25	Max allowed power	19.5	19.5	
		Nominal Power	18.5	18.5	
B	NR Band n30	Max allowed power	18.5	18.5	
		Nominal Power	17.5	17.5	
B	NR Band n41 (PC2)	Max allowed power	24.0	24.0	
		Nominal Power	23.0	23.0	
B	NR Band n41 (PC3)	Max allowed power	24.0	24.0	
		Nominal Power	23.0	23.0	
A	NR Band n66	Max allowed power	20.5	20.5	
		Nominal Power	19.5	19.5	
H	NR Band n77 (PC2)	Max allowed power			22.0
		Nominal Power			21.0
H	NR Band n77 (PC3)	Max allowed power			22.0
		Nominal Power			21.0

4.4.2 Maximum 2.4 GHz, 5 GHz WIFI output power

Maximum WLAN Power

Mode	Band	SISO(ANT 1)						SISO(ANT 2)						MIMO					
		a	b	g	n	ac	ax (SU)	a	b	g	n	ac	ax (SU)	a	g	n	ac	ax(SU)	
2.4GHz	2.45GHz		19 10~11ch :18	16 Ch11 14,	16 Ch11 13,				19 10~11ch: 18	16 Ch11 14,	16 Ch11 13,				19 Ch11 17,	19 Ch11 16,			15.5
5GHz (20MHz)	5200MHz	17.			17	17		17			17	17		20		20	20	20	15
	5300MHz	17			17	17		17			17	17		20		20	20	20	15
	5500MHz	17 100ch 14.5			17 100ch 15	17 100ch 15		17 100ch 14.5			17 100ch 15	17 100ch 15		20 100ch 17.5		20 100ch 18	20 100ch 18	20 100ch 18	15
	5800MHz	17			17	17		17			17	17		20		20	20	20	15
5GHz (40MHz)	5200MHz				16 38ch 14.5	16 38ch 14.5					16 38ch 14.5	16 38ch 14.5				19 38ch 17.5	19 38ch 17.5	19 38ch 17.5	12.5
	5300MHz				16 62ch 13	16 62ch 13					16 62ch 13	16 62ch 13				19 62ch 16	19 62ch 16	19 62ch 16	12.5
	5500MHz				16 102ch 11.5	16 102ch 11.5					16 102ch 11.5	16 102ch 11.5				19 102ch 14.5	19 102ch 14.5	19 102ch 14.5	12.5
	5800MHz				16	16					16	16				19	19	19	12.5
5GHz (80MHz)	5200MHz					15 42ch 14.5						15 42ch 14.5						18 42ch 17.5	11.5
	5300MHz					15 58ch 12.5						15 58ch 12.5						18 58ch 15.5	11.5
	5500MHz					15 106ch 11.5						15 106ch 11.5						18 106ch 14.5	11.5
	5800MHz					15						15						18	11.5

(Upper tolerance:target+1.0dB)

Reduced WLAN Power – RCV ON (with mmWave. SUB6)

Mode	Band	SISO(ANT 1)						SISO(ANT 2)						MIMO					
		a	b	g	n	ac	ax(SU)	a	b	g	n	ac	ax(SU)	a	g	n	ac	ax(SU)	
2.4GHz	2.45GHz		12	12	12				12	12	12				15	15			15
5GHz (20MHz)	5200MHz	10			10	10		10			10	10		13		13	13	13	
	5300MHz	10			10	10		10			10	10		13		13	13	13	
	5500MHz	10			10	10		10			10	10		13		13	13	13	
	5800MHz	10			10	10		10			10	10		13		13	13	13	
5GHz (40MHz)	5200MHz				10	10					10	10				13	13	12.5	
	5300MHz				10	10					10	10				13	13	12.5	
	5500MHz				10	10					10	10				13	13	12.5	
	5800MHz				10	10					10	10				13	13	12.5	
5GHz (80MHz)	5200MHz					10						10					13	11.5	
	5300MHz					10						10					13	11.5	
	5500MHz					10						10					13	11.5	
	5800MHz					10						10					13	11.5	

(Upper tolerance:target+1.0dB)

Reduced WLAN Power – RSDB

Mode	Band	SISO(ANT 1)						SISO(ANT 2)						MIMO					
		a	b	g	n	ac	ax(SU)	a	b	g	n	ac	ax(SU)	a	g	n	ac	ax(SU)	
2.4GHz	2.45GHz		13	13	13				13	13	13				16	16			15.5
5GHz (20MHz)	5200MHz	10			10	10		10			10	10		13		13	13	13	
	5300MHz	10			10	10		10			10	10		13		13	13	13	
	5500MHz	10			10	10		10			10	10		13		13	13	13	
	5800MHz	10			10	10		10			10	10		13		13	13	13	
5GHz (40MHz)	5200MHz				10	10					10	10				13	13	12.5	
	5300MHz				10	10					10	10				13	13	12.5	
	5500MHz				10	10					10	10				13	13	12.5	
	5800MHz				10	10					10	10				13	13	12.5	
5GHz (80MHz)	5200MHz					10						10					13	11.5	
	5300MHz					10						10					13	11.5	
	5500MHz					10						10					13	11.5	
	5800MHz					10						10					13	11.5	

(Upper tolerance: target +1.0dB)

Reduced WLAN Power - RSDB with RCV on

Mode	Band	SISO(ANT 1)						SISO(ANT 2)						MIMO					
		a	b	g	n	ac	ax(SU)	a	b	g	n	ac	ax(SU)	a	g	n	ac	ax(SU)	
2.4GHz	2.45GHz		10	10	10				10	10	10	10				13	13		13
5GHZ (20MHz)	5200MHz	10			10	10		10			10	10			13		13	13	13
	5300MHz	10			10	10		10			10	10			13		13	13	13
	5500MHz	10			10	10		10			10	10			13		13	13	13
	5800MHz	10			10	10		10			10	10			13		13	13	13
5GHZ (40MHz)	5200MHz				10	10					10	10					13	13	12.5
	5300MHz				10	10					10	10					13	13	12.5
	5500MHz				10	10					10	10					13	13	12.5
	5800MHz				10	10					10	10					13	13	12.5
5GHZ (80MHz)	5200MHz					10						10						13	11.5
	5300MHz					10						10						13	11.5
	5500MHz					10						10						13	11.5
	5800MHz					10						10						13	11.5

(Upper tolerance:target+1.0dB)

Reduced WLAN Power - with mmWave Antenna Active

Mode	Band	SISO(ANT 1)						SISO(ANT 2)						MIMO					
		a	b	g	n	ac	ax(SU)	a	b	g	n	ac	ax(SU)	a	g	n	ac	ax(SU)	
2.4GHz	2.45GHz		13	13	13				13	13	13				16	16			15.5
5GHZ (20MHz)	5200MHz	10			10	10		10			10	10			13		13	13	13
	5300MHz	10			10	10		10			10	10			13		13	13	13
	5500MHz	10			10	10		10			10	10			13		13	13	13
	5800MHz	10			10	10		10			10	10			13		13	13	13
5GHZ (40MHz)	5200MHz				10	10					10	10					13	13	12.5
	5300MHz				10	10					10	10					13	13	12.5
	5500MHz				10	10					10	10					13	13	12.5
	5800MHz				10	10					10	10					13	13	12.5
5GHZ (80MHz)	5200MHz					10						10						13	11.5
	5300MHz					10						10						13	11.5
	5500MHz					10						10						13	11.5
	5800MHz					10						10						13	11.5

(Upper tolerance: target +1.0dB)

Reduced Power with mmWave /SUB 6 Antenna Active+ RSDB + RCV ON

Mode	Band	SISO(ANT 1)						SISO(ANT 2)						MIMO					
		a	b	g	n	ac	ax(SU)	a	b	g	n	ac	ax(SU)	a	g	n	ac	ax(SU)	
2.4GHz	2.45GHz		10	10	10				10	10	10				13	13			13
5GHZ (20MHz)	5200MHz	10			10	10		10			10	10		13		13	13	13	
	5300MHz	10			10	10		10			10	10		13		13	13	13	
	5500MHz	10			10	10		10			10	10		13		13	13	13	
	5800MHz	10			10	10		10			10	10		13		13	13	13	
5GHZ (40MHz)	5200MHz				10	10					10	10				13	13	12.5	
	5300MHz				10	10					10	10				13	13	12.5	
	5500MHz				10	10					10	10				13	13	12.5	
	5800MHz				10	10					10	10				13	13	12.5	
5GHZ (80MHz)	5200MHz					10						10					13	11.5	
	5300MHz					10						10					13	11.5	
	5500MHz					10						10					13	11.5	
	5800MHz					10						10					13	11.5	

(Upper tolerance: target +1.0dB)

802.11ax RU Tx power Tables

Ton es	SISO (ANT1) /in dBm				SISO (ANT2) /in dBm				MIMO (ALL) /in dBm			
	2.4G	5G/20 MHz	5G/40 MHz	5G/80 MHz	2.4G	5G/20 MHz	5G/40 MHz	5G/80 MHz	2.4G	5G/20 MHz	5G/40 MHz	5G/80 MHz
	Ch & RU index	Ch & RU index	Ch & RU index	Ch & RU index	Ch & RU index	Ch & RU index	Ch & RU index	Ch & RU index	Ch & RU index	Ch & RU index	Ch & RU index	Ch & RU index
26T									13.5	10	10	10
52T									14	12.5	11	10
106 T									15.5	14	12	11
242 T									15.5	15	13	12
484 T											13	12
996 T												12

(Upper tolerance: target +1.0dB)

Reduced Power 11ax RU Tx power Tables - RSDB with RCV on

Tones	SISO (ANT1) /in dBm				SISO (ANT2) /in dBm				MIMO (ALL) /in dBm			
	2.4G	5G/20 MHz	5G/40 MHz	5G/80 MHz	2.4G	5G/20 MHz	5G/40 MHz	5G/80 MHz	2.4G	5G/20 MHz	5G/40 MHz	5G/80 MHz
	Ch & RU index	Ch & RU index	Ch & RU index	Ch & RU index	Ch & RU index	Ch & RU index	Ch & RU index	Ch & RU index	Ch & RU index	Ch & RU index	Ch & RU index	Ch & RU index
26T									13	10	10	10
52T									14	12	11	10
106T									15	13	12	11
242T									15	13	13	12
484T											13	12
996T												12

(Upper tolerance: target +1.0dB)

Reduced Power 11ax RU Tx power Tables - RSDB

Tones	SISO (ANT1) /in dBm				SISO (ANT2) /in dBm				MIMO (ALL) /in dBm			
	2.4G	5G/20 MHz	5G/40 MHz	5G/80 MHz	2.4G	5G/20 MHz	5G/40 MHz	5G/80 MHz	2.4G	5G/20 MHz	5G/40 MHz	5G/80 MHz
	Ch & RU index	Ch & RU index	Ch & RU index	Ch & RU index	Ch & RU index	Ch & RU index	Ch & RU index	Ch & RU index	Ch & RU index	Ch & RU index	Ch & RU index	Ch & RU index
26T									13.5	10	10	10
52T									14	12.5	11	10
106T									15.5	13	12	11
242T									15.5	13	13	12
484T											13	12
996T												12

(Upper tolerance: target +1.0dB)

Reduced Power 11ax RU Tx power Tables - RSDB With RCV ON

Tones	SISO (ANT1) /in dBm				SISO (ANT2) /in dBm				MIMO (ALL) /in dBm			
	2.4G	5G/20 MHz	5G/40 MHz	5G/80 MHz	2.4G	5G/20 MHz	5G/40 MHz	5G/80 MHz	2.4G	5G/20 MHz	5G/40 MHz	5G/80 MHz
	Ch & RU index	Ch & RU index	Ch & RU index	Ch & RU index	Ch & RU index	Ch & RU index	Ch & RU index	Ch & RU index	Ch & RU index	Ch & RU index	Ch & RU index	Ch & RU index
26T									13	10	10	10
52T									13	12	11	10
106T									13	13	12	11
242T									13	13	13	12
484T											13	12
996T												12

(Upper tolerance: target +1.0dB)

Reduced Power 11ax RU Tx power Tables - mmWave

Ton es	SISO (ANT1) /in dBm				SISO (ANT2) /in dBm				MIMO (ALL) /in dBm			
	2.4G	5G/20 MHz	5G/40 MHz	5G/80 MHz	2.4G	5G/20 MHz	5G/40 MHz	5G/80 MHz	2.4G	5G/20 MHz	5G/40 MHz	5G/80 MHz
	Ch & RU index	Ch & RU index	Ch & RU index	Ch & RU index	Ch & RU index	Ch & RU index	Ch & RU index	Ch & RU index	Ch & RU index	Ch & RU index	Ch & RU index	Ch & RU index
26T									13.5	10	10	10
52T									14	12.5	11	10
106 T									15.5	13	12	11
242 T									15.5	13	13	12
484 T											13	12
996 T												12

(Upper tolerance: target +1.0dB)

Reduced Power 11ax RU Tx power Tables – SUB 6 Active

Ton es	SISO (ANT1) /in dBm				SISO (ANT2) /in dBm				MIMO (ALL) /in dBm			
	2.4G	5G/20 MHz	5G/40 MHz	5G/80 MHz	2.4G	5G/20 MHz	5G/40 MHz	5G/80 MHz	2.4G	5G/20 MHz	5G/40 MHz	5G/80 MHz
	Ch & RU index	Ch & RU index	Ch & RU index	Ch & RU index	Ch & RU index	Ch & RU index	Ch & RU index	Ch & RU index	Ch & RU index	Ch & RU index	Ch & RU index	Ch & RU index
26T									13.5	10	10	10
52T									14	12.5	11	10
106 T									15.5	13	12	11
242 T									15.5	13	13	12
484 T											13	12
996 T												12

(Upper tolerance: target +1.0dB)

Reduced Power 11ax RU Tx power Tables – mmWave/SUB 6 Active with RCV or mmWave with RSDB

Tones	SISO (ANT1) /in dBm				SISO (ANT2) /in dBm				MIMO (ALL) /in dBm			
	2.4G	5G/20 MHz	5G/40 MHz	5G/80 MHz	2.4G	5G/20 MHz	5G/40 MHz	5G/80 MHz	2.4G	5G/20 MHz	5G/40 MHz	5G/80 MHz
	Ch & RU index	Ch & RU index	Ch & RU index	Ch & RU index	Ch & RU index	Ch & RU index	Ch & RU index	Ch & RU index	Ch & RU index	Ch & RU index	Ch & RU index	Ch & RU index
26T									13	10	10	10
52T									13	12	11	10
106T									13	13	12	11
242T									13	13	13	12
484T											13	12
996T												12

(Upper tolerance: target +1.0dB)

Legacy(11b/g/n/a/ac) Real Simultaneous Dual Band (RSDB) Power

	# TX	5GHz WIFI [dBm]		2.4GHz WIFI [dBm]		802.11 Modes
		Ant1	Ant2	Ant1	Ant2	
2.4 GHz + 5 GHz RSDB & MIMO	3	BW20: 10 BW40: 10 BW80: 10	BW20: 10 BW40: 10 BW80: 10	13	-	2.4 GHz: b only 5 GHz: a, n, ac
	3	BW20: 10 BW40: 10 BW80: 10	BW20: 10 BW40: 10 BW80: 10	-	13	
2.4 GHz + 5 GHz RSDB MIMO	4	BW20: 10 BW40: 10 BW80: 10	BW20: 10 BW40: 10 BW80: 10	13	13	2.4 GHz: g, n 5 GHz: a, n, ac

(Upper tolerance: target +1.0 dB)

Legacy(11b/g/n/a/ac) Real Simultaneous Dual Band (RSDB) Power with RCV On

	# TX	5GHz WIFI [dBm]		2.4GHz WIFI [dBm]		802.11 Modes
		Ant1	Ant2	Ant1	Ant2	
2.4 GHz + 5 GHz RSDB & MIMO	3	BW20: 10 BW40: 10 BW80: 10	BW20: 10 BW40: 10 BW80: 10	10	-	2.4 GHz: b only 5 GHz: a, n, ac
	3	BW20: 10 BW40: 10 BW80: 10	BW20: 10 BW40: 10 BW80: 10	-	10	
2.4 GHz + 5 GHz RSDB MIMO	4	BW20: 10 BW40: 10 BW80: 10	BW20: 10 BW40: 10 BW80: 10	10	10	2.4 GHz: g, n 5 GHz: a, n, ac

(Upper tolerance: target +1.0dB)

802.11ax Simultaneous Dual Band (RSDB) Power

	# TX	5GHz WIFI [dBm]		2.4GHz WIFI [dBm]		802.11 Modes
		Ant1	Ant2	Ant1	Ant2	
2.4 GHz + 5 GHz RSDB MIMO	4	BW20: 10.0 BW40: 10.0 BW80: 10.0	BW20: 10.0 BW40: 10.0 BW80: 10.0	13	13	2.4 GHz: 11ax 5 GHz: 11ax

(Upper tolerance: target +1.0dB)

802.11ax(SU, 242T) Real Simultaneous Dual Band (RSDB) Power with RCV On

	# TX	5GHz WIFI [dBm]		2.4GHz WIFI [dBm]		802.11 Modes
		Ant1	Ant2	Ant1	Ant2	
2.4 GHz + 5 GHz RSDB MIMO	4	BW20: 10 BW40: 10 BW80: 10	BW20: 10 BW40: 10 BW80: 10	10	10	2.4 GHz: 11ax 5 GHz: 11ax

(Upper tolerance: target +1.0dB)

802.11ax(SU, 242T) Real Simultaneous Dual Band (RSDB) Power with mmWave & Receiver Active

	# TX	5GHz WIFI [dBm]		2.4GHz WIFI [dBm]		802.11 Modes
		Ant1	Ant2	Ant1	Ant2	
2.4 GHz + 5 GHz RSDB MIMO	4	BW20: 10 BW40: 10 BW80: 10	BW20: 10 BW40: 10 BW80: 10	10	10	2.4 GHz: 11ax 5 GHz: 11ax

(Upper tolerance: target +1.0dB)

4.4.3 Maximum Bluetooth Power

Mode / Band		Modulated Average (dBm)	
Bluetooth	1Mbps	Maximum	14.5
		Nominal	13.5
	EDR	Maximum	Ch.0~7 : 10 Ch.8~76 : 12.5
		Nominal	Ch.0~7 : 9 Ch.8~76 : 11.5
Bluetooth LE	2M Mbps	Maximum	Ch.0~2 : 7 Ch3~39 : 9.5
		Nominal	Ch.0~2 : 6 Ch3~39 : 8.5
	1Mbps, 125/500Kbps	Maximum	Ch.0~1 : 6.5 Ch2~39 : 9
		Nominal	Ch.0~1 : 5.5 Ch2~39 : 8

4.5 LTE Information

Item.	Description
Frequency Range	LTE Band 2 (PCS) 1 850.7 MHz ~ 1 909.3 MHz
	LTE Band 4 (AWS) 1 710.7 MHz ~ 1 754.3 MHz
	LTE Band 5 (Cell) 824.7 MHz ~ 848.3 MHz
	LTE Band 7 2 502.5 MHz ~ 2 567.5 MHz
	LTE Band 12 699.7 MHz ~ 715.3 MHz
	LTE Band 13 779.5 MHz ~ 784.5 MHz
	LTE Band 14 790.5 MHz ~ 795.5 MHz
	LTE Band 25(PCS) 1 850.7 MHz ~ 1 914.3 MHz
	LTE Band 26 (Cell) 814.7 MHz ~ 848.3 MHz
	LTE Band 30 2 307.5 MHz ~ 2 312.5 MHz
	LTE TDD Band 38 2 572.5 MHz ~ 2 617.5 MHz
	LTE TDD Band 40 2 302.5 MHz ~ 2 397.5 MHz
	LTE TDD Band 41 2 498.5 MHz ~ 2 687.5 MHz
	LTE TDD Band 48 3552.5 MHz ~ 3697.5 MHz
	LTE Band 66 (AWS) 1 710.7 MHz ~ 1 779.3 MHz
	LTE Band 71 665.5 MHz ~ 695.5 MHz
	NR Band n2 (PCS) 1 852.5 MHz ~ 1 907.5 MHz
	NR Band n5 (Cell) 826.5 MHz ~ 846.5 MHz
	NR Band n12 701.5 MHz ~ 713.5 MHz
	NR Band n25 1 852.5 MHz ~ 1 912.5 MHz
	NR Band n30 2 307.5 MHz ~ 2 312.5 MHz
	NR Band n41 2 506.02 MHz ~ 2 679.99 MHz
	NR Band n66 (AWS) 1 712.5 MHz ~ 1 777.5 MHz
	NR Band n71 665.5 MHz ~ 695.5 MHz
NR Band n77 3 450 MHz ~ 3 550 MHz, 3 710 MHz ~ 3 969.99 MHz	
Channel Bandwidths	LTE Band 2 (PCS) 1.4 MHz, 3 MHz, 5 MHz, 10 MHz, 15 MHz, 20 MHz
	LTE Band 4 (AWS) 1.4 MHz, 3 MHz, 5 MHz, 10 MHz, 15 MHz, 20 MHz
	LTE Band 5 (Cell) 1.4 MHz, 3 MHz, 5 MHz, 10 MHz
	LTE Band 7 5 MHz, 10 MHz, 15 MHz, 20 MHz
	LTE Band 12 1.4 MHz, 3 MHz, 5 MHz, 10 MHz
	LTE Band 13 5 MHz, 10 MHz
	LTE Band 14 5 MHz, 10 MHz
	LTE Band 25 (PCS) 1.4 MHz, 3 MHz, 5 MHz, 10 MHz, 15 MHz, 20 MHz
	LTE Band 26 (Cell) 1.4 MHz, 3 MHz, 5 MHz, 10 MHz, 15 MHz
	LTE Band 30 5 MHz, 10 MHz
	LTE TDD Band 38 5 MHz, 10 MHz, 15 MHz, 20 MHz
	LTE TDD Band 40 5 MHz, 10 MHz
	LTE TDD Band 41 5 MHz, 10 MHz, 15 MHz, 20 MHz
	LTE TDD Band 48 5 MHz, 10 MHz, 15 MHz, 20 MHz
	LTE Band 66 (AWS) 1.4 MHz, 3 MHz, 5 MHz, 10 MHz, 15 MHz, 20 MHz
	LTE Band 71 5 MHz, 10 MHz, 15 MHz, 20 MHz
	NR Band n2 (PCS) 5 MHz, 10 MHz, 15 MHz, 20 MHz
	NR Band n5 (Cell) 5 MHz, 10 MHz, 15 MHz, 20 MHz
	NR Band n12 5 MHz, 10 MHz, 15 MHz
	NR Band n25 5 MHz, 10 MHz, 15 MHz, 20 MHz, 30 MHz, 40 MHz
	NR Band n30 5 MHz, 10 MHz
	NR Band n41 20 MHz, 40 MHz, 50 MHz, 60 MHz, 80 MHz, 90 MHz, 100 MHz
	NR Band n66(AWS) 5 MHz, 10 MHz, 15 MHz, 20 MHz, 30 MHz, 40 MHz
	NR Band n71 5 MHz, 10 MHz, 15 MHz, 20 MHz
NR Band n77 20 MHz, 30 MHz, 40 MHz, 50 MHz, 60 MHz, 70 MHz, 80 MHz, 90 MHz, 100 MHz	

Ch. No.& Freq.(MHz)	Low	Mid	High	
LTE Band 2 (PCS)	1.4 MHz	1 850.7 (18607)	1 880.0 (18900)	1 909.3 (19193)
	3 MHz	1 851.5 (18615)	1 880.0 (18900)	1 908.5 (19185)
	5 MHz	1 852.5 (18625)	1 880.0 (18900)	1 907.5 (19175)
	10 MHz	1 855.0 (18650)	1 880.0 (18900)	1 905.0 (19150)
	15 MHz	1 857.5 (18675)	1 880.0 (18900)	1 902.5 (19125)
	20 MHz	1 860.0 (18700)	1 880.0 (18900)	1 900.0 (19100)
LTE Band 4 (AWS)	1.4 MHz	1 710.7 (19957)	1 732.5 (20175)	1 754.3 (20393)
	3 MHz	1 711.5 (19965)	1 732.5 (20175)	1 753.5 (20385)
	5 MHz	1 712.5 (19975)	1 732.5 (20175)	1 752.5 (20375)
	10 MHz	1 715.0 (20000)	1 732.5 (20175)	1 750.0 (20350)
	15 MHz	1 717.5 (20025)	1 732.5 (20175)	1 747.5 (20325)
	20 MHz	1 720.0 (20050)	1 732.5 (20175)	1 745.0 (20300)
LTE Band 5 (Cell)	1.4 MHz	824.7 (20407)	836.5 (20525)	848.3 (20643)
	3 MHz	825.5 (20415)	836.5 (20525)	847.5 (20635)
	5 MHz	826.5 (20425)	836.5 (20525)	846.5 (20625)
	10 MHz	829.0 (20450)	836.5 (20525)	844.0 (20600)
LTE Band 7	5 MHz	2502.5 (20775)	2535 (21100)	2567.5 (21425)
	10 MHz	2505 (20800)	2535 (21100)	2565 (21400)
	15 MHz	2507.5 (20825)	2535 (21100)	2562.5 (21375)
	20 MHz	2510 (20850)	2535 (21100)	2560 (21350)
LTE Band 12	1.4 MHz	699.7 (23017)	707.5 (23095)	715.3 (23173)
	3 MHz	700.5 (23025)	707.5 (23095)	714.5 (23165)
	5 MHz	701.5 (23035)	707.5 (23095)	713.5 (23155)
	10 MHz	704.0 (23060)	707.5 (23095)	711.0 (23130)
LTE Band 13	5 MHz	779.5 (23205)	782 (23230)	784.5 (23255)
	10 MHz		782 (23230)	
LTE Band 14	5 MHz	790.5 (23305)	793 (23330)	795.5 (23355)
	10 MHz		793 (23330)	
LTE Band 25(PCS)	1.4 MHz	1 850.7 (26047)	1 882.5 (26365)	1 914.3 (26683)
	3 MHz	1 851.5 (26055)	1 882.5 (26365)	1 913.5 (26675)
	5 MHz	1 852.5 (26065)	1 882.5 (26365)	1 912.5 (26665)
	10 MHz	1 855 (26090)	1 882.5 (26365)	1 910 (26640)
	15 MHz	1 857.5 (26115)	1 882.5 (26365)	1 907.5 (26615)
	20 MHz	1 860 (26140)	1 882.5 (26365)	1 905 (26590)
LTE Band 26 (Cell)	1.4 MHz	814.7 (26697)	831.5 (26865)	848.3 (27033)
	3 MHz	815.5 (26705)	831.5 (26865)	847.5 (27025)
	5 MHz	816.5 (26715)	831.5 (26865)	846.5 (27015)
	10 MHz	819.0 (26740)	831.5 (26865)	844.0 (26990)
	15 MHz	821.5 (26765)	831.5 (26865)	841.5 (26965)
LTE Band 30	5 MHz	2 307.5 (27685)	2 310 (27710)	2 312.5 (27735)
	10 MHz		2 310 (27710)	
LTE TDD Band 38	5 MHz	2572.5 (37775)	2 595 (38000)	2617.5 (38225)
	10 MHz	2575 (37800)	2 595 (38000)	2615 (38200)
	15 MHz	2577.5 (37825)	2 595 (38000)	2612.5 (38175)
	20 MHz	2580 (37850)	2 595 (38000)	2610 (38150)
LTE TDD Band 40	5 MHz	2 302.5 (38675)	2 350 (39150)	2 397.5 (39625)
	10 MHz	2 305 (38700)	2 350 (39150)	2 395 (39600)

Ch. No.& Freq.(MHz)	Low		Mid		High	
LTE Band 66 (AWS)	1.4 MHz	1 710.7 (131979)	1 745 (132322)		1 779.3 (132665)	
	3 MHz	1 711.5 (131987)	1 745 (132322)		1 778.5 (132657)	
	5 MHz	1 712.5 (131997)	1 745 (132322)		1 777.5 (132647)	
	10 MHz	1 715.0 (132022)	1 745 (132322)		1 775.0 (132622)	
	15 MHz	1 717.5 (132047)	1 745 (132322)		1 772.5 (132597)	
	20 MHz	1 720.0 (132072)	1 745 (132322)		1 770.0 (132572)	
LTE Band 71	5 MHz	665.5 (133147)	680.5 (133297)		695.5 (133447)	
	10 MHz	668 (133172)	680.5 (133297)		693 (133422)	
	15 MHz	670.5 (133197)	680.5 (133297)		690.5 (133397)	
	20 MHz	673 (133222)	680.5 (133297)		688 (133372)	
LTE TDD Band 41	5 MHz	2 506.0(39750)	2 549.5(40185)	2 593.0(40620)	2 636.5(41055)	2 680.0(41490)
	10 MHz	2 506.0(39750)	2 549.5(40185)	2 593.0(40620)	2 636.5(41055)	2 680.0(41490)
	15 MHz	2 506.0(39750)	2 549.5(40185)	2 593.0(40620)	2 636.5(41055)	2 680.0(41490)
	20 MHz	2 506.0(39750)	2 549.5(40185)	2 593.0(40620)	2 636.5(41055)	2 680.0(41490)
LTE TDD Band 48	5 MHz	3 552.5(55265)	3 600.8(55748)	3 649.2(56232)	3 697.5(56715)	
	10 MHz	3 555(55290)	3 601.7(55757)	3 648.3(56223)	3 695(56690)	
	15 MHz	3 557.5(55315)	3 602.5(55765)	3 647.5(56215)	3 692.5(56665)	
	20 MHz	3 560(55340)	3 603.3(55773)	3 646.7(56207)	3 690(56640)	
UE Category	LTE Rel. 16, DL: Category 20, UL: Category 18					
HPUE Power Class	LTE TDD 41 Power Class 3 :(Duty: 63.3%) Power Class 2 : (Duty:43.3%)					
Modulations Supported in UL	QPSK, 16QAM, 64QAM, 256 QAM					
LTE MPR Permanently implemented per 3GPP TS 36.101 section 6.2.3	Yes					
A-MPR disabled for SAR Testing.	Yes					
LTE Carrier Aggregation	This device supports Inter-band & Intra-band DL-link Carrier aggregations and intra-band UL-link Carrier aggregations. Detailed information of Down-Link CA are included in the Appendix.I and Technical Description document.					
LTE Release information	This device does not support full CA features on 3GPP Release 16. It supports carrier aggregation, downlink MIMO. All other uplink communications are identical to the release 8 specifications. The following LTE Release 16 Features are not supported: Relay, Hetnet, Enhanced eICI, MDH, cross-carrier Scheduling, Enhanced SC-FDMA.					

Ch. No.& Freq.(MHz)		Low / Low-Mid		Mid		Mid-High / High	
NR Band n2 (PCS)	5 MHz	1852.5 (370500)		1880 (376000)		1907.5 (381500)	
	10 MHz	1855 (371000)		1880 (376000)		1905 (381000)	
	15 MHz	1857.5 (371500)		1880 (376000)		1902.5 (380500)	
	20 MHz	1860 (372000)		1880 (376000)		1900 (380000)	
NR Band n5 (Cell)	5 MHz	826.5 (165300)		836.5 (167300)		846.5 (169300)	
	10 MHz	829 (165800)		836.5 (167300)		844 (168800)	
	15 MHz	831.5 (166300)		836.5 (167300)		841.5 (168300)	
	20 MHz	834 (166800)		836.5 (167300)		839 (167800)	
NR Band n12	5 MHz	701.5 (140300)		707.5 (141500)		713.5 (142700)	
	10 MHz			707.5 (141500)			
	15 MHz			707.5 (141500)			
NR Band n25	5 MHz	1852.5 (370500)		1882.5 (376500)		1912.5 (382500)	
	10 MHz	1855 (371000)		1882.5 (376500)		1910 (382000)	
	15 MHz	1857.5 (371500)		1882.5 (376500)		1907.5 (381500)	
	20 MHz	1860 (372000)		1882.5 (376500)		1905 (381000)	
	30 MHz	1865 (373000)				1900 (380000)	
	40 MHz			1882.5 (376500)			
NR Band n30	5 MHz			2310 (462000)			
	10 MHz			2310 (462000)			
NR Band n71	5 MHz	665.5 (133100)		680.5 (136100)		695.5 (139100)	
	10 MHz	668 (133600)		680.5 (136100)		693 (138600)	
	15 MHz			680.5 (136100)			
	20 MHz			680.5 (136100)			
NR Band n66(AWS)	5 MHz	1712.5 (342500)	1734.1 (346820)	1755.8 (351160)	1777.5 (355500)		
	10 MHz	1715 (343000)	1735 (347000)	1755 (351000)	1775 (355000)		
	15 MHz	1717.5 (343500)	1735.8 (347160)	1754.1 (350820)	1772.5 (354500)		
	20 MHz	1720 (344000)	1745 (349000)		1770 (354000)		
	30 MHz	1725 (345000)			1765 (353000)		
	40 MHz		1745 (349000)				
	100 MHz						
NR Band n41	20 MHz	2506.02 (501204)	2549.49 (509898)	2592.99 (518598)	2636.49 (527298)	2679.99 (535998)	
	40 MHz	2516.01 (503202)	2567.34 (513468)		2618.67 (523734)	2670 (534000)	
	50 MHz	2521.02 (504204)		2592.99 (518598)		2664.99 (532998)	
	60 MHz	2526 (505200)		2592.99 (518598)		2659.98 (531996)	
	80 MHz	2536.02 (507204)				2649.99 (529998)	
	90 MHz	2541 (508200)				2644.98 (528996)	
	100 MHz			2592.99 (518598)			
NR Band n77	20 MHz	3710.01 (647334)	3762 (650800)	3813.99(654266)	3866.01 (657734)	3918 (661200)	3969.99 (664666)
	30 MHz	3714.99 (647666)	3765 (651000)	3815.01(654334)	3864.99 (657666)	3915 (661000)	3965.01 (664334)
	40 MHz	3720 (648000)	3768 (651200)	3816 (654400)	3864 (657600)	3912 (660800)	3960 (664000)
	50 MHz	3725.01 (648334)	3782.49 (652166)	3840 (656000)		3897.51 (659834)	3954.99 (663666)
	60 MHz	3730.02 (648668)	3803.34(653556)			3876.66(658444)	3949.98 (663332)
	70 MHz	3735 (649000)	3805.01(654334)			3875.01(658334)	3945(663000)
	80 MHz	3740.01 (649334)		3840 (656000)			3939.99 (662666)
	90 MHz	3745.02 (649668)		3840 (656000)		3934.98 (662332)	
	100 MHz	3750 (650000)		3840 (656000)		3930 (662000)	

Ch. No.& Freq.(MHz)	Low / Low-Mid	Mid	Mid-High / High	
NR Band n77	20 MHz	3459.99 (630666)	3500.01 (633334)	3540 (636000)
	30 MHz	3465 (631000)	3500.01 (633334)	3534.99 (635666)
	40 MHz	3470.01 (631334)	3500.01 (633334)	3530.01 (635334)
	50 MHz	3474.99 (631666)		3525 (635000)
	60 MHz		3500.01 (633334)	
	70 MHz		3500.01 (633334)	
	80 MHz		3500.01 (633334)	
	90 MHz		3500.01 (633334)	
	100 MHz		3500.01 (633334)	

Item.	Description
NR Band n2/n5/n12/n25/n30/n66/n71 SCS	15 kHz
NR Band n41/n77 SCS	30 kHz
3GPP Rel.	Rel.16
A-MPR disabled for SAR Testing.	Yes
5G NR UL/DL FR1	CP-OFDM: QPSK, 16QAM, 64QAM, 256QAM DFT-s-OFDM: $\pi/2$ -BPSK(UL Only), QPSK, 16QAM, 64QAM, 256QAM
Non-Standalone & Standalone are supported. 5G NR FR1 Bands,except n30 are supported to NSA and SA Connectivity. n30 is only supported to SA connectivity More detailed specifications of the 5G NR bands are contained in the Technical description document.	
EN-DC Carrier Aggregation Possible Combinations	The technical description includes all the possible carrier aggregation combinations

4.6 DUT Antenna Locations

The overall dimensions of this device are > 9 X 5 cm. A diagram showing device antenna can be found in SAR_setup_photos. Since the diagonal dimension of this device is > 160 mm and < 200 mm, it is considered a “phablet”.

Mode	Antenna	Rear	Front	Left	Right	Bottom	Top
NR Band n77	H	Yes	Yes	Yes	No	No	Yes

Particular EUT edges were not required to be evaluated for Bluetooth Tethering and Hotspot SAR if the edges were > 25 mm from the transmitting antenna according to FCC KDB 941225 D06v02r01 on page 2.

The distance between the transmit antennas and the edges of the device are included in the filing.

- Note: All test configurations are based on front view position.

4.7 Near Field Communications (NFC) Antenna

This EUT has NFC operations. The NFC antenna is integrated into the device for this model. Therefore, all SAR tests were performed with the device which already incorporates the NFC antenna. A diagram showing the location of the NFC antenna can be found in SAR_Setup_photos.

4.8 SAR Summation Scenario

According to FCC KDB 447498 D01v06, transmitters are considered to be transmitting simultaneously when there is overlapping transmission, with the exception of transmissions during network hand-offs with maximum hand-off duration less than 30 seconds. Possible transmission paths for the EUT are shown below paths and are mode in same rectangle to indicate communication modes which share the same path. Modes which share the same transmission path cannot transmit simultaneously with one another.

This device contains multiple transmitters that may operate simultaneously, and therefore requires a simultaneous transmission analysis according to FCC KDB 447498 D01v06

Capable Transmit Configuration	Head	Body-Worn	Wireless	Phablet
		Accessory	Router	
1xCDMAvoice+ 2.4GHz WI-FI	Yes	Yes	N/A	Yes
1xCDMAvoice+ 5GHz WI-FI	Yes	Yes	N/A	Yes
1xCDMAvoice+ 2.4GHz Bluetooth	Yes^	Yes	N/A	Yes^
1xCDMAvoice+ 2.4GHz WI-FIMIMO	Yes	Yes	N/A	Yes
1xCDMAvoice+ 5GHz WI-FIMIMO	Yes	Yes	N/A	Yes
1xCDMAvoice+ 2.4GHz WI-FI+ 5GHz WI-FI MIMO	Yes	Yes	N/A	Yes
1xCDMAvoice+ 2.4GHz WI-FI+ 5GHz WI-FI	Yes	Yes	N/A	Yes
1xCDMAvoice+ 2.4GHz WI-FIMIMO + 5GHz WI-FIMIMO	Yes	Yes	N/A	Yes
1xCDMAvoice+ 2.4GHz Bluetooth+ 5GHz WI-FIMIMO	Yes^	Yes	N/A	Yes^
GSMvoice+ 2.4GHz WI-FI	Yes	Yes	N/A	Yes
GSMvoice+ 5GHz WI-FI	Yes	Yes	N/A	Yes
GSMvoice+ 2.4GHz Bluetooth	Yes^	Yes	N/A	Yes^
GSMvoice+ 2.4GHz WI-FIMIMO	Yes	Yes	N/A	Yes
GSMvoice+ 5GHz WI-FIMIMO	Yes	Yes	N/A	Yes
GSMvoice+ 2.4GHz WI-FI+ 5GHz WI-FI MIMO	Yes	Yes	N/A	Yes
GSMvoice+ 2.4GHz WI-FIMIMO + 5GHz WI-FIMIMO	Yes	Yes	N/A	Yes
GSMvoice+ 2.4GHz Bluetooth+ 5GHz WI-FIMIMO	Yes^	Yes	N/A	Yes^
UMTS + 2.4GHz WI-FI	Yes	Yes	Yes	Yes
UMTS + 5GHz WI-FI	Yes	Yes	Yes	Yes
UMTS + 2.4GHz Bluetooth	Yes^	Yes	Yes^	Yes^
UMTS + 2.4GHz Bluetooth+ 5GHz WI-FI	Yes^	Yes	Yes^	Yes^
UMTS + 2.4GHz WI-FIMIMO	Yes	Yes	Yes	Yes
UMTS + 5GHz WI-FIMIMO	Yes	Yes	Yes	Yes
UMTS + 2.4GHz WI-FI+ 5GHz WI-FI MIMO	Yes	Yes	Yes	Yes
UMTS + 2.4GHz WI-FIMIMO + 5GHz WI-FIMIMO	Yes	Yes	Yes	Yes
UMTS + 2.4GHz Bluetooth+ 5GHz WI-FIMIMO	Yes^	Yes	Yes^	Yes^
LTE + 5GNR	Yes	Yes	N/A	Yes
LTE + 2.4GHz WI-FI	Yes	Yes	Yes	Yes
LTE + 2.4GHz WI-FI+ 5GNR	Yes	Yes	Yes	Yes
LTE + 5GHz WI-FI	Yes	Yes	Yes	Yes
LTE + 5GHz WI-FI+ 5GNR	Yes	Yes	Yes	Yes
LTE + 2.4GHz Bluetooth	Yes^	Yes	Yes^	Yes^
LTE + 2.4GHz Bluetooth+ 5GNR	Yes^	Yes	Yes^	Yes^
LTE + 2.4GHz Bluetooth+ 5GHz WI-FI MIMO	Yes^	Yes	Yes^	Yes^
LTE + 2.4GHz Bluetooth+ 5GHz WI-FI+ 5GNR	Yes^	Yes	Yes^	Yes^
LTE + 2.4GHz WI-FIMIMO	Yes	Yes	Yes	Yes
LTE + 2.4GHz WI-FIMIMO + 5GNR	Yes*	Yes	Yes	Yes
LTE + 5GHz WI-FIMIMO	Yes	Yes	Yes	Yes
LTE + 5GHz WI-FIMIMO + 5GNR	Yes*	Yes	Yes	Yes
LTE + 2.4GHz WI-FI+ 5GHz WI-FI MIMO	Yes	Yes	Yes	Yes
LTE + 2.4GHz WI-FI+ 5GHz WI-FI MIMO+ 5GNR	Yes*	Yes	Yes	Yes
LTE + 2.4GHz WI-FIMIMO + 5GHz WI-FIMIMO	Yes	Yes	Yes	Yes
LTE + 2.4GHz WI-FIMIMO + 5GHz WI-FIMIMO + 5GNR	Yes*	Yes	Yes	Yes
LTE + 2.4GHz Bluetooth+ 5GHz WI-FIMIMO	Yes^*	Yes	Yes^	Yes^
LTE + 2.4GHz Bluetooth+ 5GHz WI-FIMIMO + 5GNR	Yes^*	Yes	Yes^	Yes^
LTE + 2.4GHz Bluetooth+ 2.4GHz WI-FI+ 5GHz WI-FIMIMO + 5GNR	Yes^*	Yes	Yes^	Yes^
CDMA/EVDO data+ 2.4GHz WI-FI	Yes*	Yes*	Yes	Yes*
CDMA/EVDO data+ 5GHz WI-FI	Yes*	Yes*	Yes	Yes*
CDMA/EVDO data+ 2.4GHz Bluetooth	Yes^*	Yes*	Yes^	Yes^*
CDMA/EVDO data+ 2.4GHz Bluetooth+ 5GHz WI-FI MIMO	Yes^*	Yes*	Yes^	Yes^*
CDMA/EVDO data+ 2.4GHz WI-FIMIMO	Yes*	Yes*	Yes	Yes*
CDMA/EVDO data+ 5GHz WI-FIMIMO	Yes*	Yes*	Yes	Yes*
CDMA/EVDO data+ 2.4GHz WI-FI+ 5GHz WI-FI MIMO	Yes*	Yes*	Yes	Yes*
CDMA/EVDO data+ 2.4GHz WI-FIMIMO + 5GHz WI-FIMIMO	Yes*	Yes*	Yes	Yes*
CDMA/EVDO data+ 2.4GHz Bluetooth+ 5GHz WI-FIMIMO	Yes^*	Yes*	Yes^	Yes^*
GPRS/EDGE data+ 2.4GHz WI-FI	Yes*	Yes*	Yes	Yes*
GPRS/EDGE data+ 5GHz WI-FI	Yes*	Yes*	Yes	Yes*
GPRS/EDGE data+ 2.4GHz Bluetooth	Yes^*	Yes*	Yes^	Yes^*
GPRS/EDGE data+ 2.4GHz Bluetooth+ 5GHz WI-FI	Yes^*	Yes*	Yes^	Yes^*
GPRS/EDGE data+ 2.4GHz WI-FIMIMO	Yes*	Yes*	Yes	Yes*
GPRS/EDGE data+ 5GHz WI-FIMIMO	Yes*	Yes*	Yes	Yes*
GPRS/EDGE data+ 2.4GHz WI-FI+ 5GHz WI-FI MIMO	Yes*	Yes*	Yes	Yes*
GPRS/EDGE data+ 2.4GHz WI-FIMIMO + 5GHz WI-FIMIMO	Yes*	Yes*	Yes	Yes*
GPRS/EDGE data+ 2.4GHz Bluetooth+ 5GHz WI-FIMIMO	Yes^*	Yes*	Yes^	Yes^*

Note:

1. 2.4GHz WLAN and 2.4GHz Bluetooth cannot transmit simultaneously
2. The device does not support licensed bands simultaneously transmitting.
3. UMTS +WLAN scenario also represents the UMTS Voice/DATA + WLAN hotspot scenario.
4. VoIP is supported in GPRS/EDGE and EVDO RevA
5. The highest reported SAR for each exposure condition is used for SAR summation purpose.
6. Wi-Fi Hotspot is supported for 2.4 GHz/ UNII-3 of 5 GHz WLAN.
7. This device supports Bluetooth tethering. ^ Bluetooth Tethering is considered.
8. * Pre-installed VOIP applications are considered
9. Per the manufacturer, WiFi Direct is not expected to be used in conjunction with a held to ear or Body worn accessory voice call. Therefore, there are no simultaneous transmission scenarios involving WiFi Direct beyond that listed in the above table.
10. This device supports 2x2 MIMO Tx for WLAN 802.11a/g/n/ac/ax. 802.11a/g/n/ac/ax supports CDD and STBC and 802.11n/ac/ax additionally supports SDM. Each WLAN antenna can transmit independently or together when operating with MIMO.
11. This device supports VOLTE.
12. This device supports VOWIFI
13. 5G NR FR1 Scenarios, except n30 are supported to NSA and SA Connectivity. n30 is only supported to SA connectivity
14. LTE + 5G NR FR2 n260 and n261 operations are possible only with LTE B2/5/12/13/48/66 for n261 and LTE B2/5/12/13/14/30/48/66 for n260 under EN-DC mode only.
15. 5G NR FR1 and 5G NR FR 2 cannot transmit simultaneously

4.9 SAR Test Considerations

4.9.1 WiFi

There is no changes made to the WLAN and BT operations within this device. Please see original SAR report No. HCT-SR-2105-FC007-R1 for complete evaluation of these operating modes.

4.8.2 Licensed Transmitter(s)

Only operations relevant to this permissive change were tested for compliance. Please see original SAR report No.: HCT-SR-2105-FC007-R2 for complete evaluation of all other operating modes. The operational description includes a description of all changed items.

In this C2PC test, only the 3450 to 3550 MHz frequency band of the n77 band of 5G sub 6 FR1 of the model was measured.

5. Introduction

The FCC has adopted the guidelines for evaluating the environmental effects of radio frequency radiation in ET Docket 93-62 on Aug. 6, 1996 to protect the public and workers from the potential hazards of RF emissions due to FCC-regulated portable devices.

The safety limits used for the environmental evaluation measurements are based on the criteria published by the American National Standards Institute (ANSI) for localized specific absorption rate (SAR) in IEEE/ANSI C95.1-1992 Standard for Safety Levels with Respect to Human Exposure to Radio Frequency Electromagnetic Fields, 3 kHz to 300 GHz. 1992 by the Institute of Electrical and Electronics Engineers, Inc., New York 10017. The measurement procedure described in IEEE/ANSI C95.3-1992 Recommended Practice for the Measurement of Potentially Hazardous Electromagnetic Fields - RF and Microwave is used for guidance in measuring SAR due to the RF radiation exposure from the Equipment Under Test (EUT). These criteria for SAR evaluation are similar to those recommended by the National Council on Radiation Protection and Measurements (NCRP) in Biological Effects and Exposure Criteria for Radio Frequency Electromagnetic Fields," NCRP Report No. 86 NCRP, 1986, Bethesda, MD 20814. SAR is a measure of the rate of energy absorption due to exposure to an RF transmitting source. SAR values have been related to threshold levels for potential biological hazards.

SAR Definition

Specific Absorption Rate (SAR) is defined as the time derivative of the incremental electromagnetic energy (dW) absorbed by (dissipated in) an incremental mass (dm) contained in a volume element (dV) of a given density (r). It is also defined as the rate of RF energy absorption per unit mass at a point in an absorbing body.

$$SAR = \frac{d}{dt} \left(\frac{dU}{dm} \right)$$

Figure 1. SAR Mathematical Equation
SAR is expressed in units of Watts per Kilogram (W/kg)

Where:

- = conductivity of the tissue-simulant material (S/m)
- = mass density of the tissue-simulant material (kg/m³)
- = Total RMS electric field strength (V/m)

NOTE: The primary factors that control rate of energy absorption were found to be the wavelength of the incident field in relations to the dimensions and geometry of the irradiated organism, the orientation of the organism in relation to the polarity of field vectors, the presence of reflecting surfaces, and whether conductive contact is made by the organism with a ground plane.

6. Description of test equipment

6.1 SAR MEASUREMENT SETUP

These measurements are performed using the DASY4 automated dosimetric assessment system. It is made by Schmid & Partner Engineering AG (SPEAG) in Zurich, Switzerland. It consists of high precision robotics system (Staubli), robot controller, Pentium III computer, near-field probe, probe alignment sensor, and the generic twin phantom containing the brain equivalent material. The robot is a six-axis industrial robot performing precise movements to position the probe to the location (points) of maximum electromagnetic field (EMF) (see Figure.2).

A cell controller system contains the power supply, robot controller, teach pendant (Joystick), and remote control, is used to drive the robot motors. The PC with Windows XP or Windows 7 is working with SAR Measurement system DASY4 & DASY5, A/D interface card, monitor, mouse, and keyboard. The Staubli Robot is connected to the cell controller to allow software manipulation of the robot. A data acquisition electronic (DAE) circuit performs the signal amplification, signal multiplexing, AD-conversion, offset measurements, mechanical surface detection, collision detection, etc. is connected to the Electro-optical coupler (EOC). The EOC performs the conversion from the optical into digital electric signal of the DAE and transfers data to the PC plug-in card.

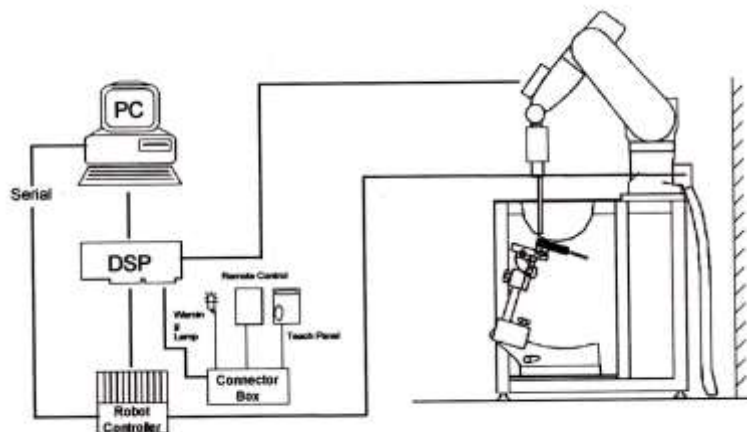

Figure 2. HCT SAR Lab. Test Measurement Set-up

The DAE consists of a highly sensitive electrometer-grade preamplifier with auto-zeroing, a channel and gain-switching multiplexer, a fast 16 bit AD-converter and a command decoder and control logic unit. Transmission to the PC-card is accomplished through an optical downlink for data and status information and an optical uplink for commands and clock lines. The mechanical probe mounting device includes two different sensor systems for frontal and sidewise probe contacts. They are also used for mechanical surface detection and probe collision detection. The robot uses its own controller with a built in VME-bus computer. The system is described in detail in.

7. SAR Measurement Procedure

The evaluation was performed using the following procedure compliant to FCC KDB Publication 865664 D01v01r04 and IEEE 1528-2013.

1. The SAR distribution at the exposed side of the head or body was measured at a distance no more than 5.0 mm from the inner surface of the shell. The area covered the entire dimension of the DUT's head and body area and the horizontal grid resolution was depending on the FCC KDB 865664 D01v01r04 table 4-1 & IEEE 1528-2013.
2. Based on step, the area of the maximum absorption was determined by sophisticated interpolations routines implemented in DASY software. When an Area Scan has measured all reachable point. DASY system computes the field maximal found in the scanned are, within a range of the maximum. SAR at this fixed point was measured and used as a reference value.
3. Around this point, a volume was assessed according to the measurement resolution and volume size requirements of FCC KDB 865664 D01v01r04 table 4-1 and IEEE 1528-2013. On the basis of this data set, the spatial peak SAR value was evaluated with the following procedure (reference from the DASY manual.)
 - a. The data at the surface were extrapolated, since the center of the dipoles is no more than 2.7 mm away from the tip of the probe (it is different from the probe type) and the distance between the surface and the lowest measuring point is 1.2 mm. The extrapolation was based on a least square algorithm. A polynomial of the fourth order was calculated through the points in z-axes. This polynomial was then used to evaluate the points between the surface and the probe tip.
 - b. The maximum interpolated value was searched with a straight-forward algorithm. Around this maximum the SAR values averaged over the spatial volumes (1 g or 10 g) were computed using the 3D-Spline interpolation algorithm. The 3D-spline is composed of three one-dimensional splines with the "Not a knot" condition (in x, y, and z directions. The volume was integrated with the trapezoidal algorithm. One thousand points (10 x 10 x 10) were interpolated to calculate the average.
 - c. All neighboring volumes were evaluated until no neighboring volume with a higher average value was found.
4. The SAR reference value, at the same location as step 2, was re-measured after the zoom scan. If the value changed by more than 5 %, the SAR evaluation and drift measurements were repeated.

Area scan and zoom scan resolution setting follow KDB 865664 D01v01r04 quoted below.

		≤ 3 GHz	> 3 GHz	
Maximum distance from closest measurement point (geometric center of probe sensors) to phantom surface		5 ± 1 mm	$\delta \cdot \ln(2) \pm 0.5$ mm	
Maximum probe angle from probe axis to phantom surface normal at the measurement location		$30^\circ \pm 1^\circ$	$20^\circ \pm 1^\circ$	
Maximum area scan Spatial resolution: $\Delta x_{Area}, \Delta y_{Area}$		≤ 2 GHz: ≤ 15 mm 2-3 GHz: ≤ 12 mm	3-4 GHz: ≤ 12 mm 4-6 GHz: ≤ 10 mm	
		When the x or y dimension of the test device, in the measurement plane orientation, is smaller than the above, the measurement resolution must be \leq the corresponding x or y dimension of the test device with at least one measurement point on the test device.		
Maximum zoom scan Spatial resolution: $\Delta x_{zoom}, \Delta y_{zoom}$		≤ 2 GHz: ≤ 8 mm 2-3 GHz: ≤ 5 mm*	3-4 GHz: ≤ 5 mm* 4-6 GHz: ≤ 4 mm*	
Maximum zoom scan Spatial resolution normal to phantom surface	uniform grid: $\Delta z_{zoom}(n)$	≤ 5 mm	3-4 GHz: ≤ 4 mm 4-5 GHz: ≤ 3 mm 5-6 GHz: ≤ 2 mm	
	graded grid	$\Delta z_{zoom}(1)$: between 1 st two Points closest to phantom surface	≤ 4 mm	3-4 GHz: ≤ 3 mm 4-5 GHz: ≤ 2.5 mm 5-6 GHz: ≤ 2 mm
		$\Delta z_{zoom}(n>1)$: between subsequent Points	$\leq 1.5 \cdot \Delta z_{zoom}(n-1)$	
Minimum zoom scan volume	x, y, z	≥ 30 mm	3-4 GHz: ≥ 28 mm 4-5 GHz: ≥ 25 mm 5-6 GHz: ≥ 22 mm	
<p>Note: δ is the penetration depth of a plane-wave at normal incidence to the tissue medium; see draft standard IEEE P1528-2011 for details.</p> <p>* When zoom scan is required and the reported SAR from the area scan based 1-g SAR estimation procedures of KDB 447498 is ≤ 1.4 W/kg, ≤ 8 mm, ≤ 7 mm and ≤ 5 mm zoom scan resolution may be applied, respectively, for 2 GHz to 3 GHz, 3 GHz to 4 GHz and 4 GHz to 6 GHz.</p>				

8. Description of Test Position

8.1 EAR REFERENCE POINT

Figure 8-2 shows the front, back and side views of the SAM phantom. The center-of-mouth reference point is labeled “M”, the left ear reference point (ERP) is marked “LE”, and the right ERP is marked “RE.” Each ERP is on the B-M (back-mouth) line located 15 mm behind the entrance-to-ear-canal (EEC) point, as shown in Figure 6-1. The Reference Plane is defined as passing through the two ear reference point and point M. The line N-F (Neck-Front), also called the Reference Pivoting Line, is not perpendicular to the reference plane (See Figure 5-1), Line B-M is perpendicular to the N-F line. Both N-F and B-M lines are marked on the external phantom shell to facilitate handset positioning.

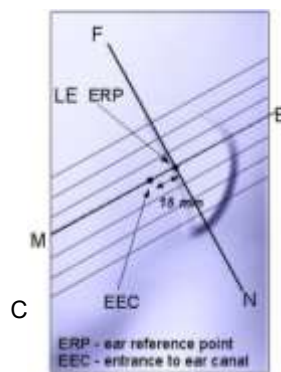

8.2 HANDSET REFERENCE POINTS

Two imaginary lines on the handset were established: the vertical centerline and the horizontal line. The device under test was placed in a normal operating position with the acoustic output located along the “vertical centerline” on the front of the device aligned to the “ear reference point”(see Figure 8-3). The acoustic output was then located at the same level as the center of the ear reference point. The device under test was positioned so that the “vertical centerline” was bisecting the front surface of the handset at its top and bottom edges, positioning the “ear reference point” on the outer surface of the both the left and right head phantoms on the ear reference point.



Figure 8-2
Front, back and side views of SAM Twin Phantom

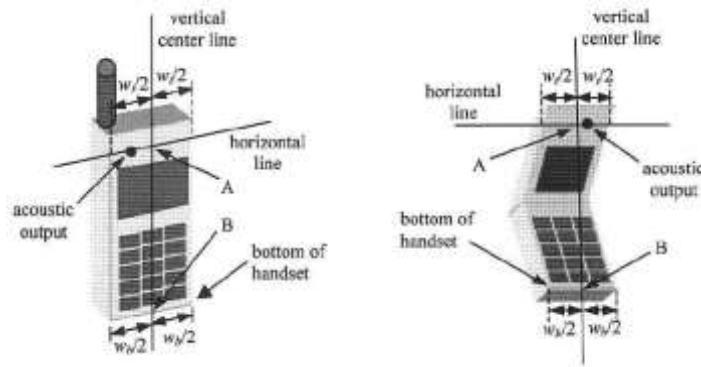

Figure 6-3. Handset vertical and horizontal reference lines

8.3 Device Holder

The device holder is made out of low-loss POM material having the following dielectric parameter; relative permittivity $\epsilon=3$ and loss tangent $\sigma =0.02$.

8.4 Position for cheek

Figure 6.4. shows cheek or touch position. The reference points for the right ear (RE), left ear (LE), and mouth (M), which establish the Reference Plane for handset positioning, are indicated.

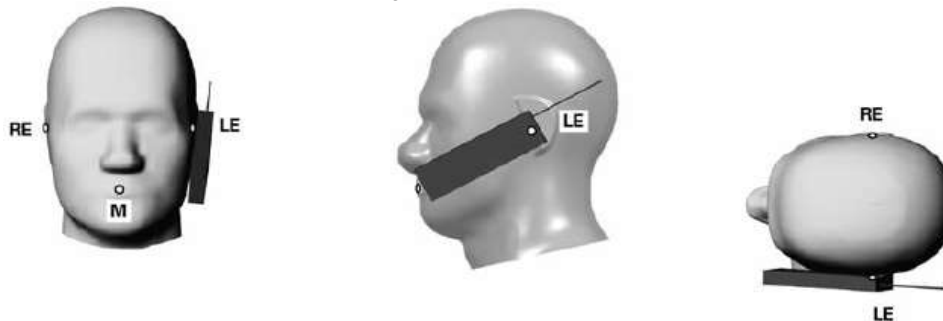

Figure 8.4 Cheek/ Touch position of the wireless device

8.5 Definition of the “tilted” position

Figure 6.5. shows tilted position. Place the device in the cheek position. Then while maintaining the orientation of the device, retract the device parallel to the reference plane far enough away from the phantom to enable a rotation of the device by 15°.



Figure 8.5. Tilt 15° position of the wireless device

8.6 Body-Worn Accessory Configurations

Body-worn operating configurations are tested with the belt-dips and holsters attached to the device and positioned against a flat phantom in a normal use configuration (see Figure 6-6). Per FCC KDB Publication 648474 D04v01r03 Body-worn accessory exposure is typically related to voice mode operations when handsets are carried in Body-worn accessories. The Body-worn accessory procedures in FCC KDB Publication 447498 D01v06 should be used to test for Body-worn accessory SAR compliance, without a headset connected to it.. When the reported SAR for a body- worn accessory, measured without a headset connected to the handset, is > 1.2 W/kg, the highest reported SAR configuration for that wireless mode and frequency band should be repeated for that body-worn accessory with a headset attached to the handset.



Figure 8-6
Sample Body-Worn Diagram

Accessories for Body-worn operation configurations are divided into two categories: those that do not contain metallic components and those that do contain metallic components. When multiple accessories that do not contain metallic components are supplied with the device, the device is tested with only the accessory that dictates the closest spacing to the body. Then multiple accessories that contain metallic components are tested with the device with each accessory. If multiple accessories share an identical metallic component (i.e. the same metallic belt-dip used with different holsters with no other metallic components) only the accessory that dictates the closest spacing to the body is tested.

9. RF Exposure Limits

HUMAN EXPOSURE	UNCONTROLLED ENVIRONMENT General Population (W/kg) or (mW/g)	CONTROLLED ENVIRONMENT Occupational (W/kg) or (mW/g)
SPATIAL PEAK SAR * (Partial Body)	1.6	8.0
SPATIAL AVERAGE SAR ** (Whole Body)	0.08	0.4
SPATIAL PEAK SAR *** (Hands / Feet / Ankle / Wrist)	4.0	20.0

NOTES:

- * The Spatial Peak value of the SAR averaged over any 1 g of tissue (defined as a tissue volume in the shape of a cube) and over the appropriate averaging time.
- ** The Spatial Average value of the SAR averaged over the whole-body.
- *** The Spatial Peak value of the SAR averaged over any 10 g of tissue (defined as a tissue volume in the shape of a cube) and over the appropriate averaging time.

Uncontrolled Environments are defined as locations where there is the exposure of individuals who have no knowledge or control of their exposure. The general population/uncontrolled exposure limits are applicable to situations in which the general public may be exposed or in which persons who are exposed as a consequence of their employment may not be made fully aware of the potential for exposure or cannot exercise control over their exposure. Members of the general public would come under this category when exposure is not employment-related; for example, in the case of a wireless transmitter that exposes persons in its vicinity.

Controlled Environments are defined as locations where there is exposure that may be incurred by persons who are aware of the potential for exposure, (i.e. as a result of employment or occupation). In general, occupational/controlled exposure limits are applicable to situations in which persons are exposed as a consequence of their employment, who have been made fully aware of the potential for exposure and can exercise control over their exposure. This exposure category is also applicable when the exposure is of a transient nature due to incidental passage through a location where the exposure levels may be higher than the general population/uncontrolled limits, but the exposed person is fully aware of the potential for exposure and can exercise control over his or her exposure by leaving the area or by some other appropriate means.

10. FCC SAR General Measurement Procedures

Power Measurements for licensed transmitters are performed using a base simulator under digital average power.

10.1 Measured and Reported SAR

Per FCC KDB Publication 447498 D01v06, when SAR is not measured at the maximum power level allowed for production units, the results must be scaled to the maximum tune-up tolerance limit according to the power applied to the individual channels tested to determine compliance. For simultaneous transmission, the measured aggregate SAR must be scaled according to the sum of the differences between the maximum tune-up tolerance and actual power used to test each transmitter. When SAR is measured at or scaled to the maximum tune-up tolerance limit, the results are referred to as Reported SAR. The highest reported SAR results are identified on the grant of equipment authorization according to procedures in KDB 690783 D01v01r03.

11. Conducted Power Measurement results

1. 5G NR Call Box Setup

Procedure used to establish output Power measurement for NR Bands

Select operating band, BW and Channel.

- Click Cell on button in the right of Test application screen.
- Turn the LTE Cell On using “ON/OFF” Key.

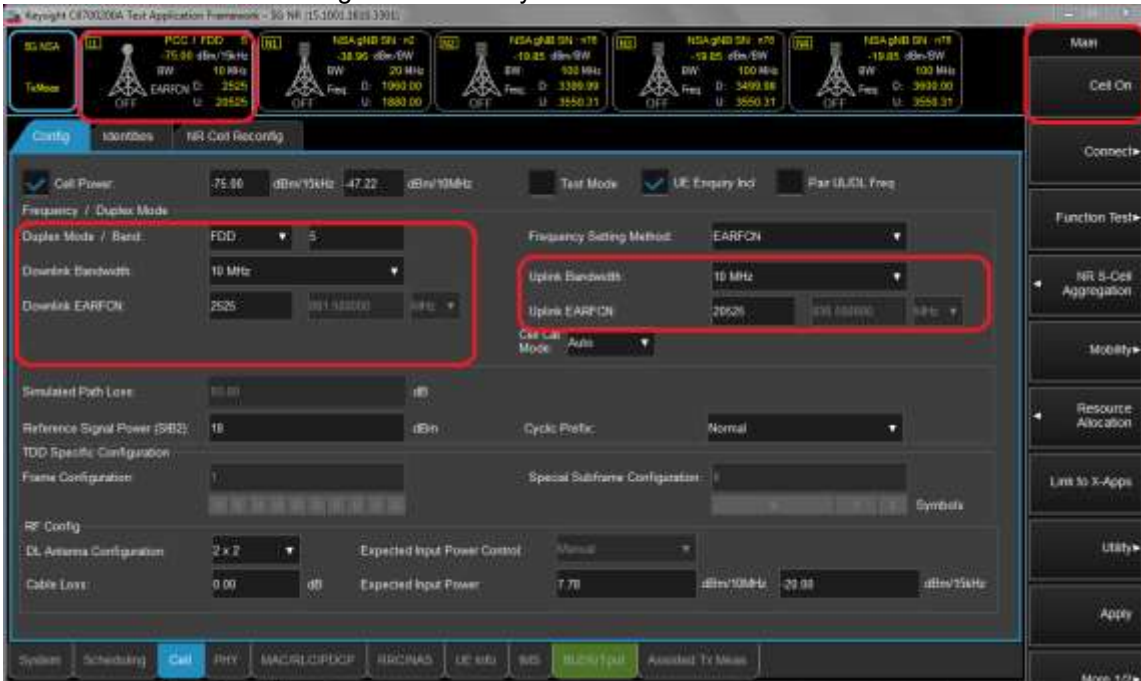

- Turn the Airplane Mode On and then turn the Airplane mode off.
- Select All down bits for UL Power control Mode in LTE.



Setup for NR Band

- Select waveform for Setting NR Band (PHY->PUSCH->Enable Transform Precoder)
 - Enable : DFT-s-OFDM, Disable : CP-OFDM



- Select operating band, BW, SCS and Channel.
- Turn the NR Cell On using "ON/OFF" Key.

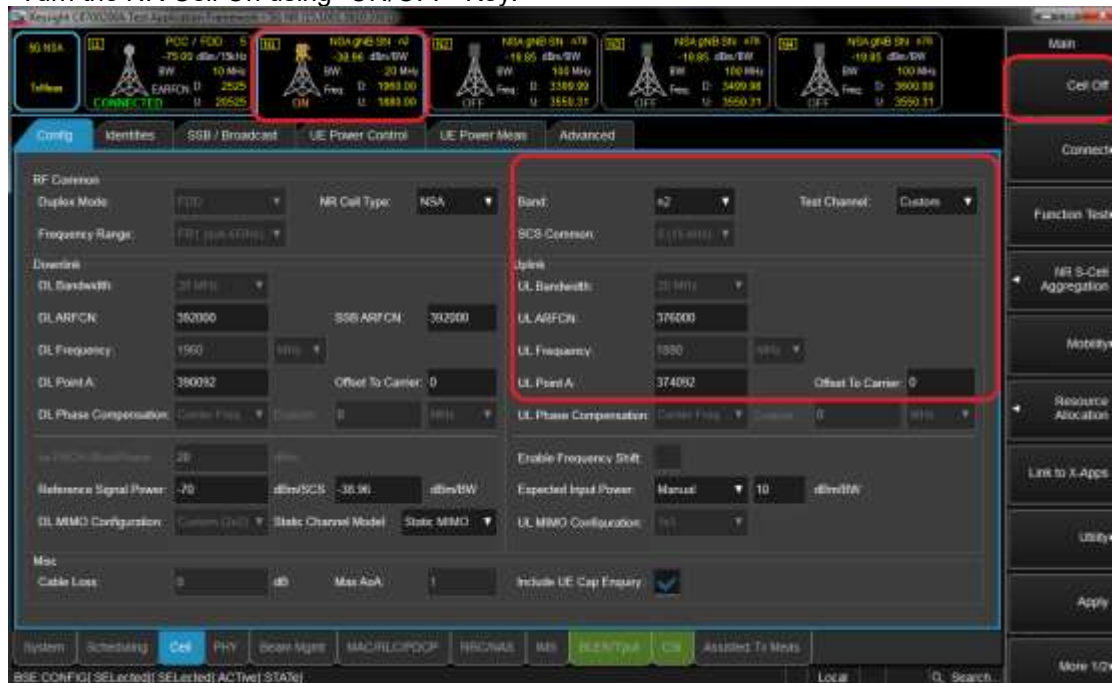

Connect NR S-Cell Aggregation

- Click NR S-Cell Aggregation
- Check the Cell 1's DL and UL box(PCC) and then Click Apply.
- Check the message summary If message shows NR Msg 5, It is connected.

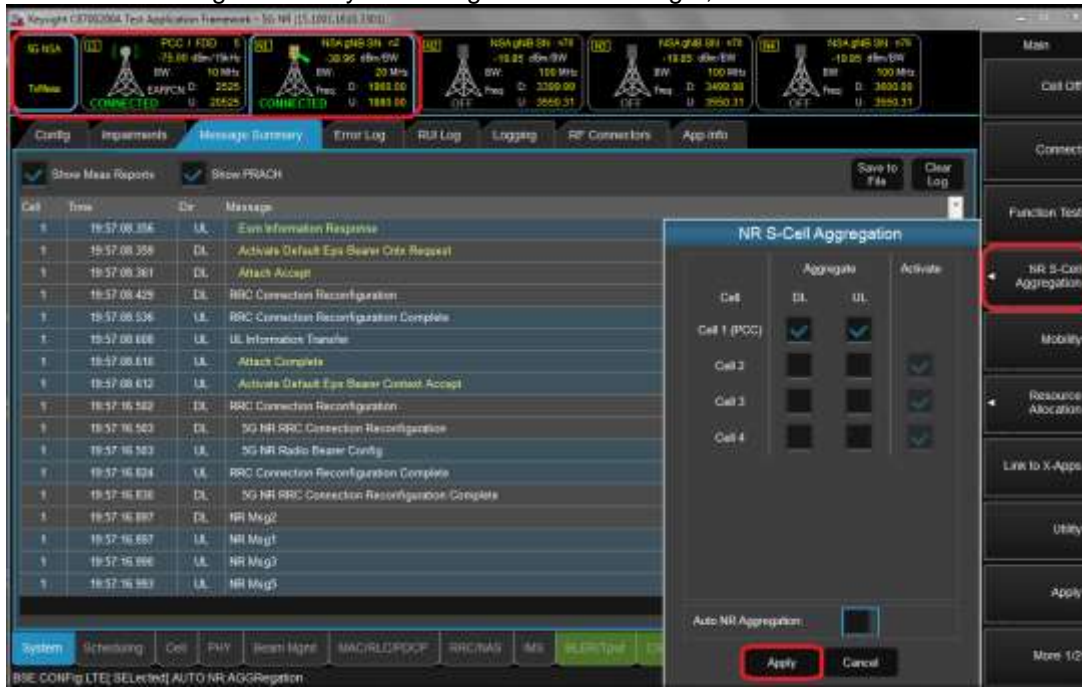

Max Power setting

- Click "Cell in the bottom of screen.
- Click "UE Power control" than change UE Power control mode to All Up bits.

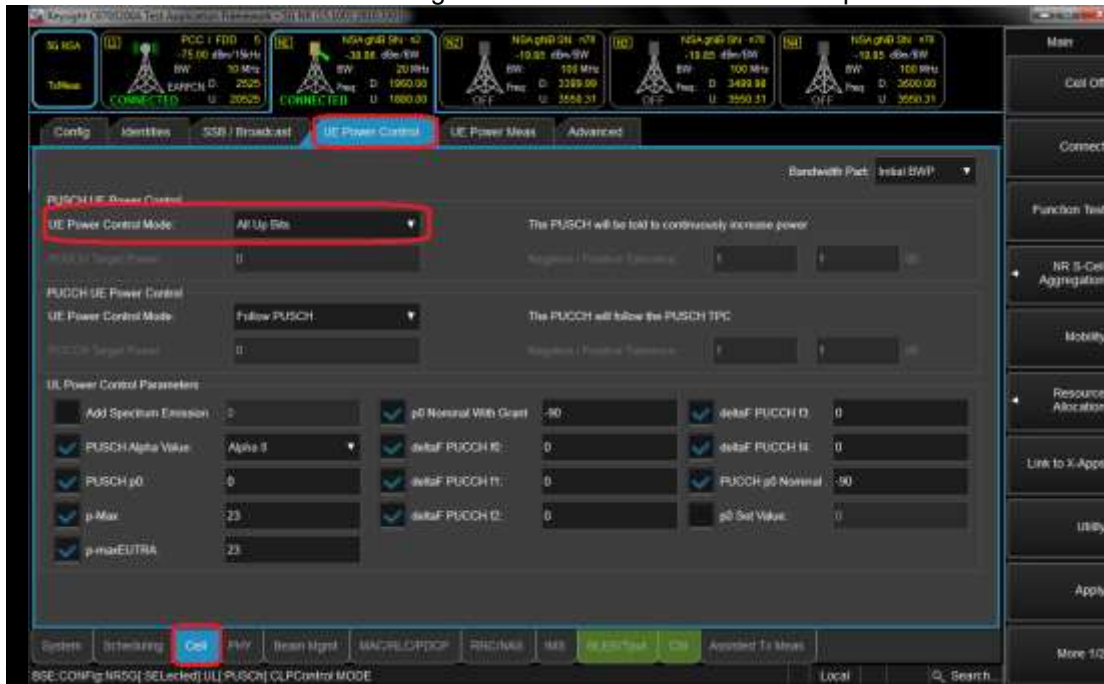

Selecting Start RB/Count/MCS

- Select the each test configuring (Start RB, Count, MCS).



View Tx Power

- Click "Link to X-Apps." (Please refer to Figure-7)
- Select "Channel Power".



11.1.1 NR Maximum Output Power

[NR Band n77 Conducted Power, DSI=0,1,3,4] – Power Class 3

NR Band n77_ 20 MHz Bandwidth

Bandwidth	SCS(kHz)	OFDM	Modulation	RB Size	RB Offset	Max. Average Power (dBm)			MPR [dB]
						630666	633334	636000	
						3459.99MHz	3500.01MHz	3540MHz	
20 MHz	30	DFT-s OFDM	pi/2 BPSK	1	1	24.18	24.10	24.03	0
				1	26	24.06	23.95	23.92	0
				1	49	24.12	24.02	23.97	0
				25	0	23.70	23.56	23.53	0.5
				25	13	24.11	24.00	23.94	0
				25	26	23.65	23.54	23.50	0.5
			QPSK	50	0	23.66	23.55	23.49	0.5
				1	1	24.14	24.02	23.98	0
				1	26	24.02	23.92	23.89	0
				1	49	24.09	23.96	23.92	0
				25	0	23.18	23.08	23.03	1
				25	13	24.13	24.04	23.98	0
			16QAM	25	26	23.14	23.03	23.03	1
				50	0	23.15	23.08	23.03	1
				1	1	23.18	22.84	22.95	1
				1	1	21.41	21.36	21.19	2.5
64QAM	1	1	19.60	19.46	19.38	4.5			
	1	1	22.75	22.61	22.58	1.5			
CP	QPSK	1	1	22.75	22.61	22.58	1.5		

NR Band n77_ 30 MHz Bandwidth

Bandwidth	SCS(kHz)	OFDM	Modulation	RB Size	RB Offset	Max. Average Power (dBm)			MPR [dB]
						631000	633334	635666	
						3465 MHz	3500.01MHz	3534.99 MHz	
30MHz	30	DFT-s	pi/2 BPSK	1	1	23.98	24.02	24.09	0
				1	39	23.93	23.99	24.05	0
				1	76	24.08	24.05	24.07	0
				36	0	23.50	23.54	23.57	0.5
				36	21	23.99	24.04	24.06	0
				36	42	23.53	23.54	23.60	0.5
				75	0	23.52	23.56	23.58	0.5
			QPSK	1	1	24.02	24.04	24.08	0
				1	39	23.94	23.93	24.03	0
				1	76	24.08	24.03	24.07	0
				36	0	23.01	23.06	23.10	1
				36	21	24.00	24.03	24.09	0
				36	42	23.03	23.04	23.11	1
				75	0	23.02	23.08	23.10	1
			16QAM	1	1	22.74	22.81	22.89	1
				1	1	21.11	21.20	21.28	2.5
				1	1	19.37	19.39	19.52	4.5
			CP	QPSK	1	1	22.51	22.55	22.59

NR Band n77_40 MHz Bandwidth

Bandwidth	SCS(kHz)	OFDM	Modulation	RB Size	RB Offset	Max. Average Power (dBm)			MPR [dB]
						631334	633334	635334	
						3470.01MHz	3500.01MHz	3530.01 MHz	
40 MHz	30	DFT-s OFDM	pi/2 BPSK	1	1	24.13	24.02	24.01	0
				1	53	24.07	23.97	23.93	0
				1	104	24.16	24.09	24.08	0
				50	0	23.60	23.53	23.53	0.5
				50	28	24.09	24.02	24.02	0
				50	56	23.67	23.58	23.57	0.5
				100	0	23.65	23.55	23.53	0.5
			QPSK	1	1	24.03	24.02	23.98	0
				1	53	23.98	24.00	23.93	0
				1	104	24.13	24.12	24.07	0
				50	0	23.14	23.07	23.04	1
				50	28	24.11	24.03	24.03	0
				50	56	23.18	23.10	23.07	1
			16QAM	1	1	22.88	22.71	22.88	1
		64QAM	1	1	21.32	21.21	21.14	2.5	
		256QAM	1	1	19.56	19.45	19.42	4.5	
		CP	QPSK	1	1	22.60	22.57	22.56	1.5

NR Band n77_50 MHz Bandwidth

Bandwidth	SCS(kHz)	OFDM	Modulation	RB Size	RB Offset	Max. Average Power (dBm)			MPR [dB]
						631666		635000	
						3474.99MHz		3525MHz	
50MHz	30	DFT-s	pi/2 BPSK	1	1	24.12		23.83	0
				1	67	24.11		23.78	0
				1	131	24.06		23.82	0
				64	0	23.71		23.40	0.5
				64	35	24.22		23.88	0
				64	69	23.68		23.40	0.5
				128	0	23.69		23.39	0.5
			QPSK	1	1	24.14		23.77	0
				1	67	24.11		23.79	0
				1	131	24.03		23.83	0
				64	0	23.22		22.91	1
				64	35	24.17		23.90	0
				64	69	23.18		22.94	1
			128	0	23.19		22.90	1	
		16QAM	1	1	22.97		22.59	1	
		64QAM	1	1	21.32		21.13	2.5	
		256QAM	1	1	19.56		19.26	4.5	
CP	QPSK	1	1	22.64		22.38	1.5		

NR Band n77_60 MHz Bandwidth

Bandwidth	SCS(kHz)	OFDM	Modulation	RB Size	RB Offset	Max. Average Power (dBm)		MPR [dB]	
							633334		
60MHz	30	DFT-s	pi/2 BPSK	1	1		3500.01MHz		0
				1	81		23.59		0
				1	160		23.65		0
				81	0		23.60		0
				81	41		23.19		0.5
				81	81		23.70		0
				162	0		23.20		0.5
			QPSK	1	1		23.21		0.5
				1	81		23.62		0
				1	160		23.63		0
				81	0		23.62		0
				81	41		22.71		1
				81	81		23.70		0
			16QAM	81	81		22.73		1
				162	0		22.71		1
				1	1		22.33		1
				1	1		20.90		2.5
256QAM	1	1		18.95		4.5			
	CP	QPSK	1	1		22.16		1.5	

NR Band n77_70 MHz Bandwidth

Bandwidth	SCS(kHz)	OFDM	Modulation	RB Size	RB Offset	Max. Average Power (dBm)		MPR [dB]	
							633334		
70MHz	30	DFT-s	pi/2 BPSK	1	1		3500.01MHz		0
				1	95		23.65		0
				1	187		23.65		0
				90	0		23.05		0
				90	50		23.18		0.5
				90	99		23.70		0
				180	0		23.18		0.5
			QPSK	1	1		23.19		0.5
				1	95		23.62		0
				1	187		23.67		0
				90	0		23.60		0
				90	50		22.68		1
				90	99		23.72		0
			16QAM	90	99		22.69		1
				180	0		22.68		1
				1	1		22.58		1
				1	1		20.84		2.5
256QAM	1	1		19.00		4.5			
	CP	QPSK	1	1		22.22		1.5	

NR Band n77_ 80 MHz Bandwidth

Bandwidth	SCS(kHz)	OFDM	Modulation	RB Size	RB Offset	Max. Average Power (dBm)		MPR [dB]
						633334	3500.01MHz	
80MHz	30	DFT-s	pi/2 BPSK	1	1		23.64	0
				1	109		23.68	0
				1	215		23.49	0
				108	0		23.22	0.5
				108	55		23.71	0
				108	109		23.20	0.5
			QPSK	216	0		23.19	0.5
				1	1		23.71	0
				1	109		23.66	0
				1	215		23.54	0
				108	0		22.75	1
				108	55		23.72	0
			16QAM	108	109		22.69	1
				216	0		22.72	1
				1	1		22.60	1
CP	64QAM	1	1		20.84	2.5		
	256QAM	1	1		19.05	4.5		
	QPSK	1	1		22.19	1.5		

NR Band n77_ 90 MHz Bandwidth

Bandwidth	SCS(kHz)	OFDM	Modulation	RB Size	RB Offset	Max. Average Power (dBm)		MPR [dB]
						633334	3500.01MHz	
90MHz	30	DFT-s	pi/2 BPSK	1	1		23.62	0
				1	123		23.71	0
				1	243		23.47	0
				120	0		23.20	0.5
				120	63		23.73	0
				120	125		23.20	0.5
			QPSK	243	0		23.20	0.5
				1	1		23.65	0
				1	123		23.69	0
				1	243		23.50	0
				120	0		22.71	1
				120	63		23.71	0
			16QAM	120	125		22.71	1
				243	0		22.73	1
				1	1		22.60	1
CP	64QAM	1	1		20.76	2.5		
	256QAM	1	1		19.07	4.5		
	QPSK	1	1		22.23	1.5		

NR Band n77_ 100 MHz Bandwidth

Bandwidth	SCS(kHz)	OFDM	Modulation	RB Size	RB Offset	Max. Average Power (dBm)		MPR [dB]		
							633334			
100MHz	30	DFT-s	pi/2 BPSK	1	1		3500.01MHz		0	
				1	137		23.59		0	
				1	271		23.72		0	
				135	0		23.53		0	
				135	69		23.19		0.5	
				135	138		23.74		0	
				270	0		23.21		0.5	
			QPSK	1	1		23.23		0.5	
				1	137		23.61		0	
				1	271		23.67		0	
				135	0		23.74		0	
				135	69		22.75		1	
				135	138		23.61		0	
				270	0		22.70		1	
			16QAM	1	1		22.73		1	
			64QAM	1	1		22.61		1	
			256QAM	1	1		20.83		2.5	
			CP	QPSK	1	1		19.03		4.5
								22.22		1.5

[NR Band n77 Conducted Power, DSI=0,1,3,4] – Power Class 2

NR Band n77_ 20 MHz Bandwidth

Bandwidth	SCS(kHz)	OFDM	Modulation	RB Size	RB Offset	Max. Average Power (dBm)			MPR [dB]
						630666	633334	636000	
						3459.99MHz	3500.01MHz	3540MHz	
20 MHz	30	DFT-s OFDM	pi/2 BPSK	1	1	26.41	26.62	26.84	0
				1	26	26.39	26.52	26.86	0
				1	49	26.51	26.60	26.96	0
				25	0	26.00	26.11	26.47	0.5
				25	13	26.44	26.60	26.86	0
				25	26	26.00	26.21	26.55	0.5
				50	0	25.98	26.26	26.45	0.5
			QPSK	1	1	26.33	26.60	26.79	0
				1	26	26.32	26.49	26.76	0
				1	49	26.45	26.62	26.91	0
				25	0	25.52	25.62	25.96	1
				25	13	26.42	26.58	26.89	0
				25	26	25.52	25.80	26.05	1
				50	0	25.54	25.79	25.96	1
			16QAM	1	1	25.22	25.37	25.80	1
			64QAM	1	1	23.64	23.71	24.06	2.5
			256QAM	1	1	21.79	22.09	22.38	4.5
CP	QPSK	1	1	24.99	25.29	25.12	1.5		

NR Band n77_ 30 MHz Bandwidth

Bandwidth	SCS(kHz)	OFDM	Modulation	RB Size	RB Offset	Max. Average Power (dBm)			MPR [dB]
						631000	633334	635666	
						3465 MHz	3500.01MHz	3534.99 MHz	
30MHz	30	DFT-s	pi/2 BPSK	1	1	26.11	26.57	26.93	0
				1	39	26.28	26.61	26.96	0
				1	76	26.48	26.76	27.00	0
				36	0	25.81	26.18	26.56	0.5
				36	21	26.35	26.70	27.04	0
				36	42	26.00	26.36	26.66	0.5
				75	0	25.93	26.22	26.59	0.5
			QPSK	1	1	26.17	26.60	26.97	0
				1	39	26.33	26.60	26.95	0
				1	76	26.53	26.80	27.01	0
				36	0	25.36	25.76	26.04	1
				36	21	26.41	26.67	27.01	0
				36	42	25.54	25.92	26.19	1
				75	0	25.50	25.78	26.08	1
			16QAM	1	1	25.07	25.29	25.90	1
			64QAM	1	1	23.47	23.70	24.20	2.5
			256QAM	1	1	21.74	22.03	22.46	4.5
CP	QPSK	1	1	24.85	25.14	25.33	1.5		

NR Band n77_40 MHz Bandwidth

Bandwidth	SCS(kHz)	OFDM	Modulation	RB Size	RB Offset	Max. Average Power (dBm)			MPR [dB]
						631334	633334	635334	
						3470.01MHz	3500.01MHz	3530.01 MHz	
40 MHz	30	DFT-s OFDM	pi/2 BPSK	1	1	26.32	26.46	26.81	0
				1	53	26.39	26.52	26.95	0
				1	104	26.74	26.88	27.07	0
				50	0	25.92	26.08	26.40	0.5
				50	28	26.48	26.67	26.96	0
				50	56	26.24	26.35	26.65	0.5
			QPSK	100	0	26.10	26.22	26.55	0.5
				1	1	26.33	26.46	26.76	0
				1	53	26.40	26.57	26.89	0
				1	104	26.73	26.86	26.96	0
				50	0	25.48	25.63	25.89	1
				50	28	26.53	26.68	27.00	0
			16QAM	50	56	25.77	25.89	26.15	1
				100	0	25.61	25.76	26.04	1
				1	1	25.11	25.31	25.58	1
				1	1	23.58	23.84	24.07	2.5
256QAM	1	1	21.84	22.01	22.26	4.5			
	CP	QPSK	1	1	24.98	25.13	25.27	1.5	

NR Band n77_50 MHz Bandwidth

Bandwidth	SCS(kHz)	OFDM	Modulation	RB Size	RB Offset	Max. Average Power (dBm)			MPR [dB]
						631666		635000	
						3474.99MHz		3525MHz	
50MHz	30	DFT-s	pi/2 BPSK	1	1	26.31		26.40	0
				1	67	26.35		26.50	0
				1	131	26.60		26.83	0
				64	0	25.95		26.09	0.5
				64	35	26.52		26.63	0
				64	69	26.12		26.38	0.5
			QPSK	128	0	26.09		26.27	0.5
				1	1	26.32		26.43	0
				1	67	26.38		26.51	0
				1	131	26.62		26.82	0
				64	0	25.51		25.63	1
				64	35	26.50		26.66	0
			16QAM	64	69	25.72		25.92	1
				128	0	25.57		25.76	1
				1	1	25.14		25.31	1
				1	1	23.64		23.71	2.5
256QAM	1	1	21.83		21.86	4.5			
	CP	QPSK	1	1	24.80		24.86	1.5	

NR Band n77_60 MHz Bandwidth

Bandwidth	SCS(kHz)	OFDM	Modulation	RB Size	RB Offset	Max. Average Power (dBm)		MPR [dB]
						633334	3500.01MHz	
60MHz	30	DFT-s	pi/2 BPSK	1	1		26.04	0
				1	81		26.24	0
				1	160		26.35	0
				81	0		25.75	0.5
				81	41		26.26	0
				81	81		25.91	0.5
			162	0		25.91	0.5	
			QPSK	1	1		26.03	0
				1	81		26.20	0
				1	160		26.34	0
				81	0		25.31	1
				81	41		26.29	0
				81	81		25.51	1
			16QAM	162	0		25.42	1
				1	1		24.94	1
1	1			23.35	2.5			
256QAM	1	1		21.52	4.5			
	CP	QPSK	1	1		24.51	1.5	

NR Band n77_70 MHz Bandwidth

Bandwidth	SCS(kHz)	OFDM	Modulation	RB Size	RB Offset	Max. Average Power (dBm)		MPR [dB]
						633334	3500.01MHz	
70MHz	30	DFT-s	pi/2 BPSK	1	1		26.14	0
				1	95		26.25	0
				1	187		26.72	0
				90	0		25.82	0.5
				90	50		26.29	0
				90	99		26.01	0.5
			180	0		25.98	0.5	
			QPSK	1	1		26.13	0
				1	95		26.27	0
				1	187		26.81	0
				90	0		25.35	1
				90	50		26.33	0
				90	99		25.45	1
			16QAM	180	0		25.48	1
				1	1		25.14	1
1	1			23.29	2.5			
256QAM	1	1		21.55	4.5			
	CP	QPSK	1	1		24.52	1.5	

NR Band n77_ 80 MHz Bandwidth

Bandwidth	SCS(kHz)	OFDM	Modulation	RB Size	RB Offset	Max. Average Power (dBm)		MPR [dB]		
							633334			
80MHz	30	DFT-s	pi/2 BPSK	1	1		3500.01MHz		0	
				1	109			26.04		0
				1	215			26.23		0
				108	0			26.38		0
				108	55			25.80		0.5
				108	109			26.32		0
			QPSK	216	0			25.94		0.5
				1	1			25.94		0.5
				1	109			26.06		0
				1	215			26.26		0
				108	0			26.36		0
				108	55			25.33		1
			16QAM	108	109			26.30		0
				108	0			25.46		1
				216	0			25.46		1
				1	1			25.00		1
CP	64QAM	1	1		23.20		2.5			
	256QAM	1	1		21.39		4.5			
	QPSK	1	1		24.46		1.5			

NR Band n77_ 90 MHz Bandwidth

Bandwidth	SCS(kHz)	OFDM	Modulation	RB Size	RB Offset	Max. Average Power (dBm)		MPR [dB]		
							633334			
90MHz	30	DFT-s	pi/2 BPSK	1	1		3500.01MHz		0	
				1	123			26.03		0
				1	243			26.23		0
				120	0			26.48		0
				120	63			25.69		0.5
				120	125			26.29		0
			QPSK	243	0			26.06		0.5
				1	1			25.91		0.5
				1	123			26.09		0
				1	243			26.21		0
				120	0			26.50		0
				120	63			25.23		1
			16QAM	120	125			26.35		0
				120	0			25.56		1
				243	0			25.45		1
				1	1			24.91		1
CP	64QAM	1	1		23.23		2.5			
	256QAM	1	1		21.46		4.5			
	QPSK	1	1		24.37		1.5			

NR Band n77_ 100 MHz Bandwidth

Bandwidth	SCS(kHz)	OFDM	Modulation	RB Size	RB Offset	Max. Average Power (dBm)		MPR [dB]
							633334 3500.01MHz	
100MHz	30	DFT-s	pi/2 BPSK	1	1		25.92	0
				1	137		26.20	0
				1	271		26.48	0
				135	0		25.20	0.5
				135	69		26.27	0
				135	138		25.53	0.5
				270	0		25.42	0.5
			QPSK	1	1		25.99	0
				1	137		26.25	0
				1	271		26.51	0
				135	0		25.69	1
				135	69		26.33	0
				135	138		26.04	1
				270	0		25.92	1
			16QAM	1	1		24.77	1
			64QAM	1	1		23.08	2.5
			256QAM	1	1		21.39	4.5
CP	QPSK	1	1		24.46	1.5		

11.1.2 NR Band Conducted Power(Receiver ON)

[NR Band n77 Conducted Power, DSI=2] – Power Class 3

NR Band n77_ 20 MHz Bandwidth

Bandwidth	SCS(kHz)	OFDM	Modulation	RB Size	RB Offset	Reduced Power (dBm)			MPR [dB]	
						630666	633334	636000		
						3459.99MHz	3500.01MHz	3540MHz		
20 MHz	30	DFT-s OFDM	pi/2 BPSK	1	1	20.89	21.22	21.41	0	
				1	26	20.95	21.23	21.42	0	
				1	49	21.07	21.32	21.53	0	
				25	0	20.98	21.14	21.48	0	
				25	13	20.93	21.24	21.43	0	
				25	26	20.97	21.23	21.57	0	
			QPSK	50	0	20.99	21.28	21.46	0	
				1	1	20.85	21.19	21.43	0	
				1	26	20.87	21.22	21.36	0	
				1	49	21.10	21.32	21.52	0	
				25	0	21.00	21.15	21.47	0	
				25	13	20.99	21.24	21.44	0	
				25	26	21.03	21.26	21.60	0	
				50	0	21.06	21.21	21.46	0	
				16QAM	1	1	21.00	21.37	21.61	0
				64QAM	1	1	20.37	20.58	20.92	0
			256QAM	1	1	19.41	19.67	19.99	1.5	
CP	QPSK	1	1	20.91	21.22	21.49	0			

NR Band n77_ 30 MHz Bandwidth

Bandwidth	SCS(kHz)	OFDM	Modulation	RB Size	RB Offset	Reduced Power (dBm)			MPR [dB]	
						631000	633334	635666		
						3465 MHz	3500.01MHz	3534.99 MHz		
30MHz	30	DFT-s	pi/2 BPSK	1	1	21.02	21.17	21.37	0	
				1	39	21.06	21.22	21.55	0	
				1	76	21.21	21.50	21.68	0	
				36	0	21.03	21.29	21.42	0	
				36	21	21.08	21.26	21.48	0	
				36	42	21.15	21.43	21.63	0	
			QPSK	75	0	21.10	21.29	21.52	0	
				1	1	20.98	21.12	21.38	0	
				1	39	21.02	21.22	21.52	0	
				1	76	21.25	21.39	21.57	0	
				36	0	21.00	21.30	21.42	0	
				36	21	21.11	21.26	21.43	0	
				36	42	21.14	21.42	21.64	0	
				75	0	21.09	21.30	21.51	0	
				16QAM	1	1	21.12	21.26	21.52	0
				64QAM	1	1	20.47	20.49	20.89	0
			256QAM	1	1	19.44	19.64	19.90	1.5	
CP	QPSK	1	1	21.00	21.09	21.38	0			

NR Band n77_40 MHz Bandwidth

Bandwidth	SCS(kHz)	OFDM	Modulation	RB Size	RB Offset	Reduced Power (dBm)			MPR [dB]
						631334	633334	635334	
						3470.01MHz	3500.01MHz	3530.01 MHz	
40 MHz	30	DFT-s OFDM	pi/2 BPSK	1	1	20.90	21.13	21.35	0
				1	53	20.98	21.25	21.43	0
				1	104	21.28	21.52	21.71	0
				50	0	20.95	21.17	21.34	0
				50	28	21.08	21.25	21.46	0
				50	56	21.16	21.46	21.66	0
			100	0	21.08	21.30	21.50	0	
			QPSK	1	1	20.84	21.01	21.26	0
				1	53	20.95	21.12	21.38	0
				1	104	21.16	21.38	21.65	0
				50	0	20.94	21.09	21.35	0
				50	28	21.04	21.20	21.50	0
				50	56	21.22	21.39	21.67	0
			100	0	21.08	20.67	21.35	0	
			16QAM	1	1	21.07	21.23	21.41	0
			64QAM	1	1	20.25	20.45	20.77	0
256QAM	1	1	19.47	19.63	19.82	1.5			
CP	QPSK	1	1	20.95	21.10	21.29	0		

NR Band n77_50 MHz Bandwidth

Bandwidth	SCS(kHz)	OFDM	Modulation	RB Size	RB Offset	Reduced Power (dBm)			MPR [dB]
						631666		635000	
						3474.99MHz		3525MHz	
50MHz	30	DFT-s	pi/2 BPSK	1	1	20.75		21.06	0
				1	67	20.89		21.30	0
				1	131	21.12		21.45	0
				64	0	20.77		21.21	0
				64	35	20.97		21.38	0
				64	69	21.05		21.47	0
			128	0	20.96		21.34	0	
			QPSK	1	1	20.70		21.01	0
				1	67	20.85		21.23	0
				1	131	21.06		21.40	0
				64	0	20.84		21.21	0
				64	35	20.96		21.35	0
				64	69	21.10		21.49	0
			128	0	20.59		21.13	0	
			16QAM	1	1	20.85		21.20	0
			64QAM	1	1	20.24		20.54	0
256QAM	1	1	19.26		19.54	1.5			
CP	QPSK	1	1	20.76		21.08	0		

NR Band n77_60 MHz Bandwidth

Bandwidth	SCS(kHz)	OFDM	Modulation	RB Size	RB Offset	Reduced Power (dBm)		MPR [dB]
							633334	
60MHz	30	DFT-s	pi/2 BPSK	1	1		3500.01MHz	0
				1	81		20.59	0
				1	160		20.94	0
				81	0		21.00	0
				81	41		20.76	0
				81	81		20.97	0
			QPSK	162	0		20.91	0
				1	1		20.52	0
				1	81		20.88	0
				1	160		21.00	0
				81	0		20.83	0
				81	41		20.92	0
			16QAM	81	81		21.02	0
				162	0		20.52	0
				1	1		20.76	0
			64QAM	1	1		20.06	0
				1	1		19.08	1.5
				1	1		20.56	0
CP	QPSK	1	1		20.56	0		

NR Band n77_70 MHz Bandwidth

Bandwidth	SCS(kHz)	OFDM	Modulation	RB Size	RB Offset	Reduced Power (dBm)		MPR [dB]
							633334	
70MHz	30	DFT-s	pi/2 BPSK	1	1		3500.01MHz	0
				1	95		20.59	0
				1	187		20.94	0
				90	0		20.95	0
				90	50		20.76	0
				90	99		21.01	0
			QPSK	90	99		20.96	0
				180	0		21.00	0
				1	1		20.65	0
				1	95		20.97	0
				1	187		20.75	0
				90	0		20.80	0
			16QAM	90	50		21.01	0
				90	99		20.97	0
				180	0		20.97	0
			64QAM	1	1		20.74	0
				1	1		20.09	0
				1	1		19.05	1.5
CP	QPSK	1	1		20.63	0		

NR Band n77_ 80 MHz Bandwidth

Bandwidth	SCS(kHz)	OFDM	Modulation	RB Size	RB Offset	Reduced Power (dBm)		MPR [dB]
						633334	3500.01MHz	
80MHz	30	DFT-s	pi/2 BPSK	1	1		20.53	0
				1	109		21.01	0
				1	215		21.02	0
				108	0		20.83	0
				108	55		20.94	0
				108	109		20.99	0
			QPSK	216	0		20.93	0
				1	1		20.56	0
				1	109		20.91	0
				1	215		20.79	0
				108	0		20.83	0
				108	55		21.00	0
			16QAM	108	109		20.96	0
				216	0		21.00	0
				1	1		20.70	0
			CP	64QAM	1	1		20.03
256QAM	1	1			19.03	1.5		
QPSK	1	1			20.61	0		

NR Band n77_ 90 MHz Bandwidth

Bandwidth	SCS(kHz)	OFDM	Modulation	RB Size	RB Offset	Reduced Power (dBm)		MPR [dB]
						633334	3500.01MHz	
90MHz	30	DFT-s	pi/2 BPSK	1	1		20.53	0
				1	123		20.99	0
				1	243		21.06	0
				120	0		20.74	0
				120	63		21.01	0
				120	125		21.08	0
			QPSK	243	0		21.00	0
				1	1		20.50	0
				1	123		20.92	0
				1	243		20.62	0
				120	0		20.79	0
				120	63		21.03	0
			16QAM	120	125		21.14	0
				243	0		20.98	0
				1	1		20.75	0
			CP	64QAM	1	1		20.07
256QAM	1	1			19.08	1.5		
QPSK	1	1			20.61	0		

NR Band n77_ 100 MHz Bandwidth

Bandwidth	SCS(kHz)	OFDM	Modulation	RB Size	RB Offset	Reduced Power (dBm)		MPR [dB]		
							633334			
100MHz	30	DFT-s	pi/2 BPSK	1	1		3500.01MHz		0	
				1	137		20.47		0	
				1	271		20.96		0	
				135	0		20.89		0	
				135	69		20.72		0	
				135	138		20.93		0	
				270	0		21.10		0	
			QPSK	1	1		20.97		0	
				1	137		20.51		0	
				1	271		20.96		0	
				135	0		20.94		0	
				135	69		20.75		0	
				135	138		21.03		0	
				270	0		21.10		0	
			16QAM	1	1		20.99		0	
			64QAM	1	1		20.69		0	
			256QAM	1	1		20.02		0	
			CP	QPSK	1	1		18.95		1.5
								20.51		0

[NR Band n77 Conducted Power, DSI=2 Receiver On] – Power Class 2

NR Band n77_ 20 MHz Bandwidth

Bandwidth	SCS(kHz)	OFDM	Modulation	RB Size	RB Offset	Reduced Power (dBm)			MPR [dB]
						630666	633334	636000	
						3459.99MHz	3500.01MHz	3540MHz	
20 MHz	30	DFT-s OFDM	pi/2 BPSK	1	1	20.64	20.89	21.26	0
				1	26	20.64	20.93	21.20	0
				1	49	20.79	20.99	21.33	0
				25	0	20.70	20.90	21.27	0
				25	13	20.68	20.96	21.21	0
				25	26	20.71	20.96	21.38	0
				50	0	20.69	21.02	21.27	0
			QPSK	1	1	20.59	20.82	21.27	0
				1	26	20.58	20.85	21.18	0
				1	49	20.75	20.89	21.39	0
				25	0	20.70	20.83	21.28	0
				25	13	20.70	20.95	21.24	0
				25	26	20.70	20.96	21.40	0
				50	0	20.72	21.01	21.23	0
			16QAM	1	1	20.36	20.78	21.37	0
			64QAM	1	1	20.18	20.58	21.36	0
			256QAM	1	1	21.62	21.86	21.30	0
			CP	QPSK	1	1	20.65	20.93	21.28

NR Band n77_ 30 MHz Bandwidth

Bandwidth	SCS(kHz)	OFDM	Modulation	RB Size	RB Offset	Reduced Power (dBm)			MPR [dB]
						631000	633334	635666	
						3465 MHz	3500.01MHz	3534.99 MHz	
30MHz	30	DFT-s	pi/2 BPSK	1	1	20.51	20.83	21.38	0
				1	39	20.65	20.88	21.45	0
				1	76	20.80	21.17	21.50	0
				36	0	20.50	20.91	21.35	0
				36	21	20.59	20.99	21.43	0
				36	42	20.71	21.14	21.42	0
				75	0	20.70	20.94	21.41	0
			QPSK	1	1	20.48	20.81	21.39	0
				1	39	20.55	20.95	21.52	0
				1	76	20.84	21.11	21.60	0
				36	0	20.53	20.98	21.36	0
				36	21	20.71	20.99	21.33	0
				36	42	20.74	21.14	21.55	0
				75	0	20.62	20.95	21.41	0
			16QAM	1	1	20.22	20.64	21.30	0
			64QAM	1	1	20.21	20.35	21.13	0
			256QAM	1	1	20.39	21.78	20.43	0
			CP	QPSK	1	1	20.55	20.84	20.06

NR Band n77_40 MHz Bandwidth

Bandwidth	SCS(kHz)	OFDM	Modulation	RB Size	RB Offset	Reduced Power (dBm)			MPR [dB]
						631334	633334	635334	
						3470.01MHz	3500.01MHz	3530.01 MHz	
40 MHz	30	DFT-s OFDM	pi/2 BPSK	1	1	20.57	20.74	21.20	0
				1	53	20.70	20.98	21.18	0
				1	104	20.98	21.22	21.62	0
				50	0	20.60	20.86	21.13	0
				50	28	20.71	20.97	21.38	0
				50	56	20.89	21.10	21.58	0
				100	0	20.78	21.01	21.38	0
			QPSK	1	1	20.53	20.81	21.09	0
				1	53	20.68	20.83	21.21	0
				1	104	20.93	21.11	21.59	0
				50	0	20.62	20.91	21.27	0
				50	28	20.77	21.04	21.32	0
				50	56	20.92	21.16	21.55	0
				100	0	20.73	21.03	21.41	0
			16QAM	1	1	20.38	20.60	20.92	0
			64QAM	1	1	20.27	20.32	20.89	0
			256QAM	1	1	20.46	20.72	21.06	0
			CP	QPSK	1	1	20.71	20.89	21.23

NR Band n77_50 MHz Bandwidth

Bandwidth	SCS(kHz)	OFDM	Modulation	RB Size	RB Offset	Reduced Power (dBm)			MPR [dB]
						631666		635000	
						3474.99MHz		3525MHz	
50MHz	30	DFT-s	pi/2 BPSK	1	1	20.57		20.74	0
				1	67	20.70		20.92	0
				1	131	20.86		21.31	0
				64	0	20.57		21.01	0
				64	35	20.74		21.04	0
				64	69	20.83		21.17	0
				128	0	20.74		21.07	0
			QPSK	1	1	20.47		20.85	0
				1	67	20.69		20.93	0
				1	131	20.85		21.25	0
				64	0	20.70		21.03	0
				64	35	20.82		21.18	0
				64	69	20.86		21.18	0
				128	0	20.73		21.15	0
			16QAM	1	1	20.36		20.76	0
			64QAM	1	1	20.35		20.49	0
			256QAM	1	1	20.42		20.67	0
			CP	QPSK	1	1	20.57		20.80

NR Band n77_60 MHz Bandwidth

Bandwidth	SCS(kHz)	OFDM	Modulation	RB Size	RB Offset	Reduced Power (dBm)		MPR [dB]
							633334	
60MHz	30	DFT-s	pi/2 BPSK	1	1		3500.01MHz	0
				1	81		20.40	0
				1	160		20.69	0
				81	0		20.80	0
				81	41		20.63	0
				81	81		20.74	0
			162	0		20.78	0	
			QPSK	1	1		20.77	0
				1	81		20.42	0
				1	160		20.73	0
				81	0		20.86	0
				81	41		20.61	0
				81	81		20.86	0
			16QAM	162	0		20.87	0
				1	1		20.84	0
				1	1		20.26	0
			256QAM	1	1		19.99	0
				1	1		20.31	0
CP	QPSK	1	1		20.43	0		

NR Band n77_70 MHz Bandwidth

Bandwidth	SCS(kHz)	OFDM	Modulation	RB Size	RB Offset	Reduced Power (dBm)		MPR [dB]
							633334	
70MHz	30	DFT-s	pi/2 BPSK	1	1		3500.01MHz	0
				1	95		20.39	0
				1	187		20.83	0
				90	0		20.83	0
				90	50		20.66	0
				90	99		20.83	0
			QPSK	180	0		20.78	0
				1	1		20.90	0
				1	95		20.49	0
				1	187		20.84	0
				90	0		20.83	0
				90	50		20.75	0
			16QAM	90	99		20.93	0
				180	0		20.89	0
				1	1		20.84	0
			256QAM	1	1		20.28	0
				1	1		20.06	0
			CP	QPSK	1	1		20.35
						20.51	0	

NR Band n77_ 80 MHz Bandwidth

Bandwidth	SCS(kHz)	OFDM	Modulation	RB Size	RB Offset	Reduced Power (dBm)		MPR [dB]		
							633334			
80MHz	30	DFT-s	pi/2 BPSK	1	1		3500.01MHz		0	
				1	109		20.35		0	
				1	215		20.77		0	
				108	0		20.88		0	
				108	55		20.69		0	
				108	109		20.85		0	
			QPSK	216	0		20.86		0	
				1	1		20.78		0	
				1	109		20.31		0	
				1	215		20.81		0	
				108	0		20.91		0	
				108	55		20.73		0	
			16QAM	108	109		20.88		0	
				108	0		20.91		0	
				216	0		20.84		0	
			CP	16QAM	1	1		20.28		0
				64QAM	1	1		20.11		0
				256QAM	1	1		20.26		0
		CP	QPSK	1	1		20.48		0	

NR Band n77_ 90 MHz Bandwidth

Bandwidth	SCS(kHz)	OFDM	Modulation	RB Size	RB Offset	Reduced Power (dBm)		MPR [dB]		
							633334			
90MHz	30	DFT-s	pi/2 BPSK	1	1		3500.01MHz		0	
				1	123		20.47		0	
				1	243		20.82		0	
				120	0		20.97		0	
				120	63		20.58		0	
				120	125		20.89		0	
			QPSK	243	0		20.95		0	
				1	1		20.83		0	
				1	123		20.34		0	
				1	243		20.79		0	
				120	0		20.96		0	
				120	63		20.68		0	
			16QAM	120	125		20.84		0	
				120	0		21.00		0	
				243	0		20.84		0	
			CP	16QAM	1	1		20.32		0
				64QAM	1	1		20.11		0
				256QAM	1	1		20.24		0
		CP	QPSK	1	1		20.49		0	

NR Band n77_ 100 MHz Bandwidth

Bandwidth	SCS(kHz)	OFDM	Modulation	RB Size	RB Offset	Reduced Power (dBm)		MPR [dB]
							633334 3500.01MHz	
100MHz	30	DFT-s	pi/2 BPSK	1	1			0
				1	137			0
				1	271			0
				135	0			0
				135	69			0
				135	138			0
				270	0			0
			QPSK	1	1			0
				1	137			0
				1	271			0
				135	0			0
				135	69			0
				135	138			0
				270	0			0
			16QAM	1	1			0
				1	1			0
				1	1			0
			256QAM	1	1			0
1	1				0			
CP	QPSK	1	1			0		

12. System Verification

12.1 Tissue Verification

The body simulating material is calibrated by HCT using the DAKS 3.5 to determine the conductivity and permittivity.

Table for Head Tissue Verification									
Date of Tests	Tissue Temp. (°C)	Tissue Type	Freq. (MHz)	Target Conductivity σ (S/m)	Target Dielectric Constant, ϵ	Measured Conductivity σ (S/m)	Measured Dielectric Constant, ϵ	% dev σ	% dev ϵ
06/08/2021	20.8	3500H-3700H	3500	2.913	37.930	2.856	38.957	-1.96	2.71
			3550	2.964	37.870	2.875	39.021	-3.00	3.04
			3650	3.066	37.760	2.957	38.779	-3.56	2.70
			3700	3.118	37.700	2.987	38.680	-4.20	2.60
06/08/2021	19.2	3500H-3700H	3500	2.913	37.930	2.973	38.939	2.06	2.66
			3550	2.964	37.870	3.000	38.942	1.21	2.83
			3650	3.066	37.760	3.066	38.745	0.00	2.61
			3700	3.118	37.700	3.118	37.700	0.00	0.00
06/07/2021	20.4	3500H-3700H	3500	2.913	37.930	2.859	38.959	-1.85	2.71
			3550	2.964	37.870	2.861	38.944	-3.48	2.84
			3650	3.066	37.760	2.946	38.807	-3.91	2.77
			3700	3.118	37.700	2.986	38.569	-4.23	2.31
06/04/2021	20.3	3500H-3700H	3500	2.913	37.930	2.856	38.957	-1.96	2.71
			3550	2.964	37.870	2.875	39.021	-3.00	3.04
			3650	3.066	37.760	2.957	38.779	-3.56	2.70
			3700	3.118	37.700	2.987	38.680	-4.20	2.60

12.2 System Verification

Input Power: 50 mW

Freq. [MHz]	Date	Probe (S/N)	Dipole (S/N)	Liquid	Amb. Temp. [°C]	Liquid Temp. [°C]	1 W Target SAR _{1g} (SPEAG) [W/kg]	50mW Measured SAR _{1g} [W/kg]	1 W Normalized SAR _{1g} [W/kg]	Deviation [%]	Limit [%]
3 500	06/08/2021	3903	1040	Head	21.0	20.8	66.3	3.37	67.4	+ 1.66	± 10
3 500	06/08/2021	3863	1040	Head	19.4	19.2	66.3	3.11	62.2	- 6.18	± 10
3 500	06/07/2021	3863	1040	Head	20.7	20.4	66.3	3.30	66.0	- 0.45	± 10
3 500	06/04/2021	3863	1040	Head	20.5	20.3	66.3	3.29	65.8	- 0.75	± 10

12.3 System Verification Procedure

SAR measurement was prior to assessment; the system is verified to the ± 10 % of the specifications at each frequency band by using the system verification kit. (Graphic Plots Attached)

- Cabling the system, using the verification kit equipment.
- Generate about 50 mW Input level from the signal generator to the Dipole Antenna.
- Dipole antenna was placed below the flat phantom.
- The measured one-gram SAR at the surface of the phantom above the dipole feed-point should be within 10 % of the target reference value.
- The results are normalized to 1 W input power.

Note;

SAR Verification was performed according to the FCC KDB 865664 D01v01r04.

13. SAR Test Data Summary

13.1 SAR Measurement Results(DSI = 2)

NR Band n77 Head SAR- Power class 3- Ant. H (RCV-ON)																
Frequency		Modulation	Band width	Tune-Up Limit	Meas. Power	Power Drift	Test Position	MPR	RB Size	RB offset	Duty Cycle	Ant. State	Meas. SAR	Scaling Factor	Scaled SAR	Plot No.
Mhz	Ch.															
3 500.01	633334	DFT-s OFDM QPSK	100	22.0	20.96	0.16	Left Cheek	0	1	137	1:1		0.161	1.271	0.205	-
3 500.01	633334	DFT-s OFDM QPSK	100	22.0	21.10	0.15	Left Cheek	0	135	138	1:1		0.072	1.230	0.089	-
3 500.01	633334	DFT-s OFDM QPSK	100	22.0	20.96	0.10	Left Tilt	0	1	137	1:1		0.161	1.271	0.205	-
3 500.01	633334	DFT-s OFDM QPSK	100	22.0	21.10	0.12	Left Tilt	0	135	138	1:1		0.078	1.230	0.096	-
3 500.01	633334	DFT-s OFDM QPSK	100	22.0	20.96	-0.17	Right Cheek	0	1	137	1:1		0.465	1.271	0.591	1
3 500.01	633334	DFT-s OFDM QPSK	100	22.0	21.10	-0.08	Right Cheek	0	135	138	1:1		0.426	1.230	0.524	-
3 500.01	633334	DFT-s OFDM QPSK	100	22.0	20.96	0.15	Right Tilt	0	1	137	1:1		0.350	1.271	0.445	-
3 500.01	633334	DFT-s OFDM QPSK	100	22.0	21.10	0.01	Right Tilt	0	135	138	1:1		0.358	1.230	0.440	-
3 500.01	633334	CP QPSK	100	22.0	20.51	-0.12	Right Cheek	0	1	1	1:1		0.461	1.409	0.650	2
ANSI/ IEEE C95.1 - 2005– Safety Limit Spatial Peak Uncontrolled Exposure/ General Population							Head 1.6 W/kg Averaged over 1 gram									

* Power reduction condition during Receiver_ON

NR Band n77 Head SAR- Power class 2- Ant. H (RCV-ON)																
Frequency		Modulation	Band width	Tune-Up Limit	Meas. Power	Power Drift	Test Position	MPR	RB Size	RB offset	Duty Cycle	Ant. State	Meas. SAR	Scaling Factor	Scaled SAR	Plot No.
Mhz	Ch.															
3 500.01	633334	DFT-s OFDM QPSK	100	22.0	20.99	-0.16	Left Cheek	0	1	271	1:1		0.105	1.262	0.132	-
3 500.01	633334	DFT-s OFDM QPSK	100	22.0	21.03	-0.13	Left Cheek	0	135	138	1:1		0.125	1.250	0.156	-
3 500.01	633334	DFT-s OFDM QPSK	100	22.0	20.99	0.10	Left Tilt	0	1	271	1:1		0.112	1.262	0.141	-
3 500.01	633334	DFT-s OFDM QPSK	100	22.0	21.03	0.14	Left Tilt	0	135	138	1:1		0.130	1.250	0.163	-
3 500.01	633334	DFT-s OFDM QPSK	100	22.0	20.99	-0.15	Right Cheek	0	1	271	1:1		0.468	1.262	0.591	3
3 500.01	633334	DFT-s OFDM QPSK	100	22.0	21.03	-0.05	Right Cheek	0	135	138	1:1		0.463	1.250	0.579	-
3 500.01	633334	DFT-s OFDM QPSK	100	22.0	20.99	0.18	Right Tilt	0	1	271	1:1		0.341	1.262	0.430	-
3 500.01	633334	DFT-s OFDM QPSK	100	22.0	21.03	0.01	Right Tilt	0	135	138	1:1		0.390	1.250	0.488	-
3 500.01	633334	CP QPSK	100	22.0	20.38	-0.10	Right Cheek	0	1	1	1:1		0.466	1.452	0.677	4
ANSI/ IEEE C95.1 - 2005– Safety Limit Spatial Peak Uncontrolled Exposure/ General Population							Head 1.6 W/kg Averaged over 1 gram									

* Power reduction condition during Receiver_ON

In the DSI=2 RCV-ON state of n77 band of 5G Sub 6 of this model, both Power class 3 mode and Power class 2 mode are at the same Power level.

13.2 Body-worn SAR Measurement Results (DSI = 0,1,4)

NR Band Body-Worn

NR Body-Worn SAR																	
Frequency		Mode	Band width	Tune-Up Limit	Meas. Power	Power Drift	Test Position	MPR (dB)	RB Size	RB offset	Duty Cycle	Ant. State	Distance	Meas. SAR	Scaling Factor	Scaled SAR	Plot No.
Mhz	Ch.		(Mhz)	(dBm)	(dBm)	(dB)							(mm)	(W/kg)	(W/kg)		
3 500.01	633334	Ant.H NR n77	100	25.0	23.74	-0.17	Rear	0	1	271	1:1		15	0.059	1.337	0.079	-
3 500.01	633334		100	25.0	23.61	-0.18	Rear	0	135	69	1:1		15	0.052	1.377	0.072	-
3 500.01	633334	DFT-s OFDM QPSK (PC3)	100	25.0	23.74	-0.06	Front	0	1	271	1:1		15	0.064	1.337	0.086	5
3 500.01	633334		100	25.0	23.61	-0.14	Front	0	135	69	1:1		15	0.057	1.377	0.079	-
3 500.01	633334	CP QPSK	100	23.5	22.22	-0.12	Front	1.5	1	1	1:1		15	0.050	1.343	0.067	-
3 500.01	633334	Ant.H NR n77	100	27.5	26.51	0.19	Rear	0	1	271	1:1		15	0.109	1.256	0.137	-
3 500.01	633334		100	27.5	26.33	-0.02	Rear	0	135	69	1:1		15	0.115	1.309	0.151	-
3 500.01	633334	DFT-s OFDM QPSK (PC2)	100	27.5	26.51	0.18	Front	0	1	271	1:1		15	0.121	1.256	0.152	6
3 500.01	633334		100	27.5	26.33	0.10	Front	0	135	69	1:1		15	0.115	1.309	0.151	-
3 500.01	633334	CP QPSK	100	26.0	24.46	-0.12	Front	1.5	1	1	1:1		15	0.074	1.426	0.105	-
ANSI/ IEEE C95.1 –2005– Safety Limit Spatial Peak Uncontrolled Exposure/ General Population							Body 1.6 W/kg Averaged over 1 gram										

13.3 Hotspot SAR Measurement Results (DSI = 3)

NR Band n77 Hotspot SAR - Power Class 3 - Ant. H																	
Frequency		Mode	Band width	Tune-Up Limit	Meas. Power	Power Drift	Test Position	MPR	RB Size	RB offset	Duty Cycle	Ant. State	Distance	Meas. SAR	Scaling Factor	Scaled SAR	Plot No.
Mhz	Ch.		(Mhz)	(dBm)	(dBm)	(dB)		(dB)						(mm)	(W/kg)		
3 500.01	633334	DFT-s OFDM QPSK	100	25.0	23.74	-0.11	Rear	0	1	271	1:1		10	0.138	1.337	0.184	-
3 500.01	633334	DFT-s OFDM QPSK	100	25.0	23.61	0.03	Rear	0	135	69	1:1		10	0.131	1.377	0.180	-
3 500.01	633334	DFT-s OFDM QPSK	100	25.0	23.74	0.15	Front	0	1	271	1:1		10	0.143	1.337	0.191	-
3 500.01	633334	DFT-s OFDM QPSK	100	25.0	23.61	0.10	Front	0	135	69	1:1		10	0.127	1.377	0.175	-
3 500.01	633334	DFT-s OFDM QPSK	100	25.0	23.74	0.02	Left	0	1	271	1:1		10	0.147	1.337	0.196	-
3 500.01	633334	DFT-s OFDM QPSK	100	25.0	23.61	-0.10	Left	0	135	69	1:1		10	0.118	1.377	0.163	-
3 500.01	633334	DFT-s OFDM QPSK	100	25.0	23.74	0.12	Top	0	1	271	1:1		10	0.203	1.337	0.271	7
3 500.01	633334	DFT-s OFDM QPSK	100	25.0	23.61	0.17	Top	0	135	69	1:1		10	0.194	1.377	0.267	-
3 500.01	633334	CP QPSK	100	23.5	22.22	0.18	Top	1.5	1	1	1:1		10	0.112	1.343	0.150	-
ANSI/ IEEE C95.1 - 2005– Safety Limit Spatial Peak Uncontrolled Exposure/ General Population							Body 1.6 W/kg Averaged over 1 gram										

NR Band n77 Hotspot SAR - Power Class 2- Ant. H																	
Frequency		Mode	Band width	Tune-Up Limit	Meas. Power	Power Drift	Test Position	MPR	RB Size	RB offset	Duty Cycle	Ant. State	Distance	Meas. SAR	Scaling Factor	Scaled SAR	Plot No.
Mhz	Ch.		(Mhz)	(dBm)	(dBm)	(dB)		(dB)						(mm)	(W/kg)		
3 500.01	633334	DFT-s OFDM QPSK	100	27.5	26.51	-0.19	Rear	0	1	271	1:1		10	0.243	1.256	0.305	-
3 500.01	633334	DFT-s OFDM QPSK	100	27.5	26.33	0.12	Rear	0	135	69	1:1		10	0.272	1.309	0.356	-
3 500.01	633334	DFT-s OFDM QPSK	100	27.5	26.51	-0.18	Front	0	1	271	1:1		10	0.273	1.256	0.343	-
3 500.01	633334	DFT-s OFDM QPSK	100	27.5	26.33	-0.06	Front	0	135	69	1:1		10	0.243	1.309	0.318	-
3 500.01	633334	DFT-s OFDM QPSK	100	27.5	26.51	0.07	Left	0	1	271	1:1		10	0.262	1.256	0.329	-
3 500.01	633334	DFT-s OFDM QPSK	100	27.5	26.33	0.15	Left	0	135	69	1:1		10	0.252	1.309	0.330	-
3 500.01	633334	DFT-s OFDM QPSK	100	27.5	26.51	0.17	Top	0	1	271	1:1		10	0.300	1.256	0.377	8
3 500.01	633334	DFT-s OFDM QPSK	100	27.5	26.33	-0.14	Top	0	135	69	1:1		10	0.258	1.309	0.338	-
3 500.01	633334	CP QPSK	100	26.0	24.46	-0.01	Top	1.5	1	1	1:1		10	0.147	1.426	0.210	-
ANSI/ IEEE C95.1 - 2005– Safety Limit Spatial Peak Uncontrolled Exposure/ General Population							Body 1.6 W/kg Averaged over 1 gram										

13.4 SAR Test Notes

General Notes:

1. The test data reported are the worst-case SAR values according to test procedures specified in IEEE 1528-2013, FCC KDB Procedure.
2. Batteries are fully charged at the beginning of the SAR measurements. A standard battery was used for all SAR measurements.
3. Liquid tissue depth was at least 15.0 cm for all frequencies.
4. The manufacturer has confirmed that the device(s) tested have the same physical, mechanical and thermal characteristics and are within operational tolerances expected for production units.
5. SAR results were scaled to the maximum allowed power to demonstrate compliance per FCC KDB 447498 D01v06.
6. Device was tested using a fixed spacing for body-worn accessory testing. A separation distance of 15 mm was considered because the manufacturer has determined that there will be body-worn accessories available in the marketplace for users to support this separation distance.
7. Per FCC KDB 648474 D04v01r03, SAR was evaluated without a headset connected to the device. Since the standalone reported SAR was 1.2 W/kg, no additional SAR evaluation using a headset cable were required.
8. Per KDB 648474 D04v01r03, this device is considered a "Phablet" since the diagonal dimension is > 160 mm and < 200 mm. When hotspot mode applies, extremity SAR is required only for the surfaces and edges with hotspot mode scaled to the maximum output power (with tolerance) is 1 g SAR > 1.2 W/kg.
9. This device utilizes power reduction for some wireless mode and technologies, as outlined in sec. 4. The maximum output power allowed for each transmitter and exposure condition was evaluated for SAR compliance based on expected use conditions and simultaneous scenarios.
10. During SAR testing for the Hotspot conditions per KDB 941225 D06v02r01, the actual portable hotspot operation (with actual simultaneous transmission of a transmitter with WiFi) was not activated.
11. This device uses Qualcomm Smart Transmit for 2G/3G/4G/5G operations to control and manage transmitting power in real time to ensure RF Exposure compliance. Per FCC Guidance, compliance was assessed at the minimum of the time averaged power and the maximum output power for each band/mode/exposure condition (DSI).

NR Notes:

1. Due to Limitations of the SAR measurement equipment, SAR testing for NR was performed using test mode (FTM) software.
2. More detailed specifications of the NR bands are contained in the Technical description document.
3. This device additionally supports some EN-DC conditions where additional LTE carriers are added on the downlink only.
4. For NR modulations and RB Sizes/Offsets were selected for testing such that configurations with the highest output power were evaluated for SAR tests.
5. For final implementation, TDD NR slot configuration is synchronized using maximum duty cycle of 100%.
6. SAR testing was performed using FTM mode with a 100% duty cycle applied to match final duty cycle.
7. Simultaneous transmission analysis for EN-DC operations is addressed in the Part 2 Test Report.

14. Simultaneous SAR Analysis

This device contains transmitters that may operate simultaneously. Therefore, simultaneous transmission analysis is required. Per KDB Publication 447498 D01v06 4.3.2, simultaneous transmission SAR test exclusion may be applied when the sum of 1g SAR and 10g SAR for all the simultaneous transmitting antennas in a specific physical test configuration is $\leq 1.6\text{W/kg}$ for 1g SAR and $\leq 4\text{ W/kg}$ for 10g SAR. The different test positions in an exposure condition may be considered collectively to determine SAR exclusion according to the sum of 1g or 10g SAR.

14.1 Head SAR Simultaneous Transmission Analysis.

Simultaneous Transmission Summation Scenario with 2.4 GHz Ant WLAN

Exposure condition	Band	WWAN SAR	2.4 GHz WLAN Ant.1 SAR	2.4 GHz WLAN Ant.2 SAR	2.4 GHz WLAN MIMO SAR	\sum 1-g SAR	\sum 1-g SAR	\sum 1-g SAR	SPLSR (Yes/No)
		(W/kg)	(W/kg)	(W/kg)	(W/kg)	(W/kg)	(W/kg)	(W/kg)	
		1	2	3	4	1+2	1+3	1+4	
Head SAR	NR Band n77 (PC3)	0.650	0.311	0.091	0.375	0.961	0.741	1.025	No
	NR Band n77 (PC2)	0.677	0.311	0.091	0.375	0.988	0.768	1.052	No

Simultaneous Transmission Summation Scenario with 5 GHz WLAN

Exposure condition	Band	WWAN SAR	5 GHz WLAN Ant1 SAR	5 GHz WLAN Ant2 SAR	5 GHz WLAN MIMO SAR	\sum 1-g SAR	\sum 1-g SAR	\sum 1-g SAR	SPLSR (Yes/No)
		(W/kg)	(W/kg)	(W/kg)	(W/kg)	(W/kg)	(W/kg)	(W/kg)	
		1	2	3	4	1+2	1+3	1+4	
Head SAR	NR Band n77 (PC3)	0.650	0.277	0.272	0.219	0.927	0.922	0.869	No
	NR Band n77 (PC2)	0.677	0.277	0.272	0.219	0.954	0.949	0.896	No

Simultaneous Transmission Summation Scenario with 5 GHz RSDB WLAN & Bluetooth

Exposure condition	Band	WWAN SAR	5 GHz WLAN MIMO RSDB SAR	Bluetooth SAR	\sum 1-g SAR	SPLSR (Yes/No)
		(W/kg)	(W/kg)	(W/kg)	(W/kg)	
		1	2	3	1+2+3	
Head SAR	NR Band n77 (PC3)	0.650	0.219	0.460	1.329	No
	NR Band n77 (PC2)	0.677	0.219	0.460	1.356	No

Simultaneous Transmission Summation Scenario with 5 GHz WLAN

Exposure condition	Band	WWAN SAR	2.4 GHz WLAN Ant.1 SAR	2.4 GHz WLAN Ant.2 SAR	2.4 GHz WLAN MIMO RSDB SAR	5 GHz WLAN MIMO RSDB SAR	\sum 1-g SAR	\sum 1-g SAR	\sum 1-g SAR	SPLSR (Yes/No)
		(W/kg)	(W/kg)	(W/kg)	(W/kg)	(W/kg)	(W/kg)	(W/kg)	(W/kg)	
		1	2	3	4	5	1+2+5	1+3+5	1+4+5	
Head SAR	NR Band n77 (PC3)	0.650	0.311	0.091	0.375	0.219	1.180	0.960	1.244	No
	NR Band n77 (PC2)	0.677	0.311	0.091	0.375	0.219	1.207	0.987	1.271	No

14.2 Body-Worn SAR Simultaneous Transmission Analysis.

Simultaneous Transmission Summation Scenario with 2.4 GHz Ant. WLAN										
Exposure condition	Distance (mm)	Band	WWAN SAR	2.4 GHz WLAN Ant.1 SAR	2.4 GHz WLAN Ant.2 SAR	2.4 GHz WLAN MIMO SAR	\sum 1-g SAR	\sum 1-g SAR	\sum 1-g SAR	SPLSR (Yes/No)
			(W/kg)	(W/kg)	(W/kg)	(W/kg)	(W/kg)	(W/kg)	(W/kg)	
			1	2	3	4	1+2	1+3	1+4	
Body -worn	15	NR Band n77 (PC3)	0.086	0.227	0.048	0.120	0.313	0.134	0.206	No
		NR Band n77 (PC2)	0.152	0.227	0.048	0.120	0.379	0.200	0.272	No

Simultaneous Transmission Summation Scenario with 5 GHz WLAN									
Exposure condition	Distance (mm)	Band	WWAN SAR	5 GHz WLAN Ant1 SAR	5 GHz WLAN Ant2 SAR	\sum 1-g SAR	\sum 1-g SAR	\sum 1-g SAR	SPLSR (Yes/No)
			(W/kg)	(W/kg)	(W/kg)	(W/kg)	(W/kg)	(W/kg)	
			1	2	3	1+2	1+3	1+2+3	
Body -worn	15	NR Band n77 (PC3)	0.086	0.284	0.116	0.370	0.202	0.486	No
		NR Band n77 (PC2)	0.152	0.284	0.116	0.436	0.268	0.552	No

Simultaneous Transmission Summation Scenario with 5 GHz WLAN & Bluetooth								
Exposure condition	Distance (mm)	Band	WWAN SAR	5 GHz WLAN Ant.1 SAR	5 GHz WLAN Ant.2 SAR	Bluetooth SAR	\sum 1-g SAR	SPLSR (Yes/No)
			(W/kg)	(W/kg)	(W/kg)	(W/kg)	(W/kg)	
			1	2	3	4	1+2+3+4	
Body -worn	15	NR Band n77 (PC3)	0.086	0.284	0.116	0.058	0.544	No
		NR Band n77 (PC2)	0.152	0.284	0.116	0.058	0.610	No

Simultaneous Transmission Summation Scenario with 2.4 GHz Ant. WLAN												
Exposure condition	Distance (mm)	Band	WWAN SAR	2.4 GHz WLAN Ant.1 RSDB SAR	2.4 GHz WLAN Ant.2 RSDB SAR	2.4 GHz WLAN MIMO RSDB SAR	5 GHz WLAN RSDB Ant.1 SAR	5 GHz WLAN RSDB Ant.2 SAR	\sum 1-g SAR	\sum 1-g SAR	\sum 1-g SAR	SPLSR (Yes/No)
			(W/kg)	(W/kg)	(W/kg)	(W/kg)	(W/kg)	(W/kg)	(W/kg)	(W/kg)	(W/kg)	
			1	2	3	4	5	6	1+2+5+6	1+3+5+6	1+4+5+6	
Body -worn	15	NR Band n77 (PC3)	0.086	0.104	0.011	0.009	0.110	0.034	0.334	0.241	0.239	No
		NR Band n77 (PC2)	0.152	0.104	0.011	0.009	0.110	0.034	0.400	0.307	0.305	No

14.3 Hotspot SAR Simultaneous Transmission Analysis.

Simultaneous Transmission Scenario with 2.4 GHz WLAN(10mm)										
Band		WWAN SAR	2.4 GHz WLAN Ant.1 SAR	2.4 GHz WLAN Ant.2 SAR	2.4 GHz WLAN MIMO	\sum 1-g SAR	\sum 1-g SAR	\sum 1-g SAR	SPLSR	
		(W/kg)	(W/kg)	(W/kg)	(W/kg)	(W/kg)	(W/kg)	(W/kg)	(W/kg)	(Yes/No)
		1	2	3	4	1+2	1+3	1+4		
NR Band n77 (PC3)	Rear	0.184	0.711	0.101	0.198	0.895	0.285	0.382	No	
	Front	0.191	0.406	0.076	0.176	0.597	0.267	0.367	No	
	Left	0.196	0.062	0.137	0.124	0.258	0.333	0.320	No	
	Right								No	
	Top	0.271	0.864	0.031	0.439	1.135	0.302	0.710	No	
	Bottom								No	
NR Band n77 (PC2)	Rear	0.356	0.711	0.101	0.198	1.067	0.457	0.554	No	
	Front	0.343	0.406	0.076	0.176	0.749	0.419	0.519	No	
	Left	0.330	0.062	0.137	0.124	0.392	0.467	0.454	No	
	Right								No	
	Top	0.377	0.864	0.031	0.439	1.241	0.408	0.816	No	
	Bottom								No	

Simultaneous Transmission Scenario with 5 GHz WLAN(10mm)									
Band		WWAN SAR	5 GHz WLAN Ant.1 SAR	5 GHz WLAN Ant.2 SAR	\sum 1-g SAR	\sum 1-g SAR	\sum 1-g SAR	SPLSR	
		(W/kg)	(W/kg)	(W/kg)	(W/kg)	(W/kg)	(W/kg)	(W/kg)	(Yes/No)
		1	2	3	1+2	1+3	1+2+3		
NR Band n77 (PC3)	Rear	0.184	0.468	0.033	0.652	0.217	0.685	No	
	Front	0.191	0.196	0.030	0.387	0.221	0.417	No	
	Left	0.196	0.557	0.059	0.753	0.255	0.812	No	
	Right							No	
	Top	0.271	0.318	0.021	0.589	0.292	0.610	No	
	Bottom							No	
NR Band n77 (PC2)	Rear	0.356	0.468	0.033	0.824	0.389	0.857	No	
	Front	0.343	0.196	0.030	0.539	0.373	0.569	No	
	Left	0.330	0.557	0.059	0.887	0.389	0.946	No	
	Right							No	
	Top	0.377	0.318	0.021	0.695	0.398	0.716	No	
	Bottom							No	

Simultaneous Transmission Scenario with 5 GHz MIMO WLAN & Bluetooth (10mm)							
Band		WWAN SAR	5GHz WLAN Ant1 SAR	5GHz WLAN Ant2 SAR	Bluetooth SAR	∑ 1-g SAR	SPLSR
		(W/kg)	(W/kg)	(W/kg)	(W/kg)	(W/kg)	(Yes/No)
		1	2	3	4	1+2+3+4	
NR Band n77 (PC3)	Rear	0.184	0.468	0.033	0.155	0.840	No
	Front	0.191	0.196	0.030	0.076	0.493	No
	Left	0.196	0.557	0.059	0.016	0.828	No
	Right						No
	Top	0.271	0.318	0.021	0.204	0.814	No
	Bottom						No
NR Band n77 (PC2)	Rear	0.356	0.468	0.033	0.155	1.012	No
	Front	0.343	0.196	0.030	0.076	0.645	No
	Left	0.330	0.557	0.059	0.016	0.962	No
	Right						No
	Top	0.377	0.318	0.021	0.204	0.920	No
	Bottom						No

Simultaneous Transmission Scenario with 2.4 GHz MIMO WLAN & 5 GHz MIMO WLAN (10mm)												
Band		WWAN SAR	2.4 GHz WLAN Ant.1 RSDB SAR	2.4 GHz WLAN Ant.2 RSDB SAR	2.4 GHz WLAN MIMO RSDB SAR	5 GHz WLAN Ant.1 RSDB SAR	5 GHz WLAN Ant.2 RSDB SAR	∑ 1-g SAR	∑ 1-g SAR	∑ 1-g SAR	SPLSR	
		(W/kg)	(W/kg)	(W/kg)	(W/kg)	(W/kg)	(W/kg)	(W/kg)	(W/kg)	(W/kg)	(W/kg)	(Yes/No)
		1	2	3	4	5	6	1+2+5+6	1+3+5+6	1+4+5+6		
NR Band n77 (PC3)	Rear	0.184	0.225	0.023	0.188	0.187	0.021	0.617	0.415	0.580	No	
	Front	0.191	0.146	0.022	0.132	0.057	0.019	0.413	0.289	0.399	No	
	Left	0.196	0.046	0.030	0.112	0.277	0.053	0.572	0.556	0.638	No	
	Right										No	
	Top	0.271	0.455	0.008	0.301	0.115	0.012	0.853	0.406	0.699	No	
	Bottom										No	
NR Band n77 (PC2)	Rear	0.356	0.225	0.023	0.188	0.187	0.021	0.789	0.587	0.752	No	
	Front	0.343	0.146	0.022	0.132	0.057	0.019	0.565	0.441	0.551	No	
	Left	0.330	0.046	0.030	0.112	0.277	0.053	0.706	0.690	0.772	No	
	Right										No	
	Top	0.377	0.455	0.008	0.301	0.115	0.012	0.959	0.512	0.805	No	
	Bottom										No	

14.4 Simultaneous Transmission Conclusion

The above numerical summed SAR Results are sufficient to determine that simultaneous transmission cases will not exceed the SAR Limit and therefore no measured volumetric simultaneous SAR summation is required per FCC KDB Publication 447498 D01v06 and IEEE1528-2013.

15. Measurement Uncertainty

The measured SAR was <1.5 W/Kg for 1g SAR and <3.75 W/Kg For 10g SAR for all frequency bands. Therefore, per KDB Publication 865664 D01v01r04, the extended measurement uncertainty analysis per IEEE1528-2013 was not required.

16. SAR Test Equipment

Manufacturer	Type / Model	S/N	Calib. Date	Calib.Interval	Calib.Due
SPEAG	SAM Phantom	-	N/A	N/A	N/A
HP	SAR System Control PC	-	N/A	N/A	N/A
Staubli	CS7MB	F01/ 5K08A1/ C/ 01	N/A	N/A	N/A
Staubli	CS8Cspeag-TX90	F/20/0018446/C/001	N/A	N/A	N/A
Staubli	RX90B L	F01/ 5K08A1/ A/ 01	N/A	N/A	N/A
Staubli	TX60 Xlspeag	F/20/0018446/A/001	N/A	N/A	N/A
Staubli	Teach Pendant (Joystick)	01.13P 00679	N/A	N/A	N/A
Staubli	Teach Pendant (Joystick)	D21142608A	N/A	N/A	N/A
SPEAG	DAE4	652	01/21/2021	Annual	01/21/2022
SPEAG	DAE4	1629	08/11/2020	Annual	08/11/2021
SPEAG	E-Field Probe EX3DV4	3863	09/28/2020	Annual	09/28/2021
SPEAG	E-Field Probe EX3DV4	3903	03/24/2021	Annual	03/24/2022
SPEAG	Dipole D3500V2	1040	02/17/2021	Annual	02/17/2022
TESTO	175-H1/Thermometer	40331936309	01/26/2021	Annual	01/26/2022
TESTO	175-H1/Thermometer	44606559906	01/26/2021	Annual	01/26/2022
Agilent	Power Meter E4419B	MY41291386	10/23/2020	Annual	10/23/2021
Agilent	Power Meter N1911A	MY45101406	08/31/2020	Annual	08/31/2021
Agilent	Power Sensor 8481A	SG1091286	10/05/2020	Annual	10/05/2021
Agilent	Power Sensor 8481A	MY41090873	10/05/2020	Annual	10/05/2021
Agilent	Power Sensor N1921A	MY55220026	08/31/2020	Annual	08/31/2021
Agilent	Power Divider	11636B	02/26/2021	Annual	02/26/2022
SPEAG	DAKS 3.5	1038	03/17/2021	Annual	03/17/2022
ROHDE&SCHWARZ	Signal Generator	SMB100A	07/13/2020	Annual	07/13/2021
H.P	Network Analyzer /8753ES	JP39240221	01/11/2021	Annual	01/11/2022
Agilent	WIRELESS COMMUNICATION E5515C	MY48361100	10/06/2020	Annual	10/06/2021
Agilent	WIRELESS COMMUNICATION E5515C	MY48360252	08/06/2020	Annual	08/06/2021
Agilent	WIRELESS COMMUNICATION E5515C	GB44051865	05/28/2021	Annual	05/28/2022
Agilent	Signal Generator N5182A	MY47070230	01/26/2021	Annual	01/26/2022
EMPOWER	RF Power Amplifier	1084	07/01/2020	Annual	07/01/2021
EMPOWER	RF Power Amplifier	1011	07/30/2020	Annual	07/30/2021
MICRO LAB	LP Filter / LA-15N	10453	10/05/2020	Annual	10/05/2021
MICRO LAB	LP Filter / LA-30N	-	10/05/2020	Annual	10/05/2021
MICRO LAB	LP Filter / LA-60N	32011	10/05/2020	Annual	10/05/2021
Agilent	Attenuator (3dB) 8693B	MY39260298	09/18/2020	Annual	09/18/2021
HP	Attenuator (20dB) 8493C	09271	09/18/2020	Annual	09/18/2021
Agilent	Directional Bridge	3140A03878	06/08/2020	Annual	06/08/2021
OSI	Power Divider	12	07/15/2020	Annual	07/15/2021
OSI	Power Divider	9	07/15/2020	Annual	07/15/2021
OSI	Power Divider	10	07/15/2020	Annual	07/15/2021
OSI	Power Divider	8	07/15/2020	Annual	07/15/2021
OSI	Power Divider	11	07/15/2020	Annual	07/15/2021
Agilent	MXA Signal Analyzer N9020A	MY50510407	10/23/2020	Annual	10/23/2021
HP	Dual Directional Coupler	16072	10/05/2020	Annual	10/05/2021
Anritsu	Radio Communication Test Station MT8000A	6262036812	12/22/2020	Annual	12/22/2021
Anritsu	Radio Communication Tester MT8820C	6200628628	09/18/2020	Annual	09/18/2021

* The E-field probe was calibrated by SPEAG, by the waveguide technique procedure. Dipole Verification measurement is performed by HCT Lab. before each test. The brain/body simulating material is calibrated by HCT using the DAKS 3.5 to determine the conductivity and permittivity (dielectric constant) of the brain/body-equivalent material.

17. Conclusion

The SAR measurement indicates that the EUT complies with the RF radiation exposure limits of the ANSI/ IEEE C95.1 - 2005.

These measurements were taken to simulate the RF effects exposure under worst-case conditions. Precise laboratory measures were taken to assure repeatability of the tests. The results and statements relate only to the item(s) tested.

Please note that the absorption and distribution of electromagnetic energy in the body are very complex phenomena that depend on the mass, shape, and size of the body, the orientation of the body with respect to the field vectors, and the electrical properties of both the body and the environment. Other variables that may play a substantial role in possible biological effects are those that characterize the environment (e.g. ambient temperature, air velocity, relative humidity, and body insulation) and those that characterize the individual (e.g. age, gender, activity level, debilitation, or disease). Because various factors may interact with one another to vary the specific biological outcome of an exposure to electromagnetic fields, any protection guide should consider maximal amplification of biological effects as a result of field-body interactions, environmental conditions, and physiological variables.

18. References

- [1] Federal Communications Commission, ET Docket 93-62, Guidelines for Evaluating the Environmental Effects of Radio frequency Radiation, Aug. 1996.
- [2] ANSI/IEEE C95.1 - 2005 , American National Standard safety levels with respect to human exposure to radio frequency electromagnetic fields, 300 kHz to 300 GHz, New York: IEEE, Sept. 1992
- [3] ANSI/IEEE C 95.1 - 2005, American National Standard safety levels with respect to human exposure to radio frequency electromagnetic fields, 3 kHz to 300 GHz, New York: IEEE, 2006
- [4] ANSI/IEEE C95.3 - 2002, IEEE Recommended Practice for the Measurement of Potentially Hazardous Electromagnetic Fields - RF and Microwave, New York: December 2002.
- [5] IEEE Standards Coordinating Committee 34 – IEEE Std. 1528-2013, IEEE Recommended Practice or Determining the Peak Spatial-Average Specific Absorption Rate (SAR) in the Human Body from Wireless Communications Devices
- [6] NCRP, National Council on Radiation Protection and Measurements, Biological Effects and Exposure Criteria for Radio Frequency Electromagnetic Fields, NCRP Report No. 86, 1986. Reprinted Feb. 1995.
- [7] T. Schmid, O. Egger, N. Kuster, Automated E-field scanning system for dosimetric assessments, IEEE Transaction on Microwave Theory and Techniques, vol. 44, Jan. 1996, pp. 105-113.
- [8] K. Pokovic, T. Schmid, N. Kuster, Robust setup for precise calibration of E-field probes in tissue simulating liquids at mobile communications frequencies, ICECOM97, Oct. 1997, pp. 120-124.
- [9] K. Pokovic, T. Schmid, and N. Kuster, E-field Probe with improved isotropy in brain simulating liquids, Proceedings of the ELMAR, Zadar, Croatia, June 23-25, 1996, pp. 172-175.
- [10] Schmid & Partner Engineering AG, Application Note: Data Storage and Evaluation, June 1998, p2.
- [11] V. Hombach, K. Meier, M. Burkhardt, E. Kuhn, N. Kuster, The Dependence of EM Energy Absorption upon Human Head Modeling at 900 MHz, IEEE Transaction on Microwave Theory and Techniques, vol. 44 no. 10, Oct. 1996, pp. 1865-1873.
- [12] N. Kuster and Q. Balzano, Energy absorption mechanism by biological bodies in the near field of dipole antennas above 300 MHz, IEEE Transaction on Vehicular Technology, vol. 41, no. 1, Feb. 1992, pp. 17-23.
- [13] G. Hartsgrove, A. Kraszewski, A. Surowiec, Simulated Biological Materials for Electromagnetic Radiation Absorption Studies, University of Ottawa, Bioelectro magnetics, Canada: 1987, pp. 29-36.
- [14] Q. Balzano, O. Garay, T. Manning Jr., Electromagnetic Energy Exposure of Simulated Users of Portable Cellular Telephones, IEEE Transactions on Vehicular Technology, vol. 44, no.3, Aug. 1995.
- [15] W. Gander, Computer mathematick, Birkhaeuser, Basel, 1992.
- [16] W.H. Press, S.A. Teukolsky, W.T. Vetterling, and B.P. Flannery, Numerical Receptions in C, The Art of Scientific Computing, Second edition, Cambridge University Press, 1992.
- [17] N. Kuster, R. Kastle, T. Schmid, Dosimetric evaluation of mobile communications equipment with known precision, IEEE Transaction on Communications, vol. E80-B, no. 5, May 1997, pp. 645-652.
- [18] CENELEC CLC/SC111B, European Prestandard (prENV 50166-2), Human Exposure to Electromagnetic Fields High-frequency: 10 kHz-300 GHz, Jan. 1995.
- [19] Prof. Dr. Niels Kuster, ETH, Eidgenössische Technische Hochschule Zürich, Dosimetric Evaluation of the Cellular Phone.
- [20] IEC 62209-1, Human exposure to radio frequency fields from hand-held and body-mounted wireless communication devices – Human models, instrumentation and procedures – Part 1: Procedure to determine the

specific absorption rate (SAR) for hand-held devices used in close proximity to the ear (frequency range of 300 MHz to 3 GHz), July. 2016..

[21] IEC 62209-2, Human exposure to radio frequency fields from hand-held and body-mounted wireless communication devices – Human models, instrumentation, and procedures – Part 2: Procedure to determine the specific absorption rate (SAR) for wireless communication devices used in close proximity to the human body (frequency range of 30 MHz to 6 GHz) Mar. 2010.

[22] Industry Canada RSS-102 Radio Frequency Exposure Compliance of Radio Communication Apparatus (All Frequency Band) Issue 5, March 2015.

[23] Health Canada Safety Code 6 Limits of Human Exposure to Radio Frequency Electromagnetic Fields in the Frequency Range from 3 kHz – 300 GHz, 2009

[24] FCC SAR Test procedures for 2G-3G Devices, Mobile Hotspot and UMPC Device KDB 941225 D01.

[25] SAR Measurement Guidance for IEEE 802.11 transmitters, KDB 248227 D01v02r02

[26] SAR Evaluation of Handsets with Multiple Transmitters and Antennas KDB 648474 D03, D04.

[27] SAR Evaluation for Laptop, Notebook, Netbook and Tablet computers KDB 616217 D04.

[28] SAR Measurement and Reporting Requirements for 100 MHz – 6 GHz, KDB 865664 D01, D02.

[29] FCC General RF Exposure Guidance and SAR procedures for Dongles, KDB 447498 D01,D02.

Appendix A. DUT Ant. Information & SETUP PHOTO

Please refer to test DUT Ant. Information & setup photo file no. as follows:

Report No.
HCT-SR-2106-FC005-P

Appendix B. – SAR Test Plots

Test Laboratory: HCT CO., LTD
EUT Type: Mobile Phone
Liquid Temperature: 19.2°C
Ambient Temperature: 19.4°C
Test Date: 06/08/2021
Plot No.: 1
Communication System: UID 0, NR n77 (0); Frequency: 3500.01 MHz; Duty Cycle: 1:1
Medium parameters used (interpolated): $f = 3500.01$ MHz; $\sigma = 2.973$ S/m; $\epsilon_r = 38.939$; $\rho = 1000$ kg/m³
Phantom section: Right Section

DASY5 Configuration:

- Probe: EX3DV4 - SN3863; ConvF(6.86, 6.86, 6.86) @ 3500.01 MHz; Calibrated: 2020-09-28
- Sensor-Surface: 1.4mm (Mechanical Surface Detection)
- Electronics: DAE4 Sn652; Calibrated: 2021-01-21
- Phantom: SAM with CRP v5.0
- Measurement SW: DASY52, Version 52.10 (4)

NR Band 77 Head Right Touch DFT-s QPSK 100MHz 1RB 137offset 633334ch/Area Scan (10x19x1):

Measurement grid: dx=10mm, dy=10mm
Maximum value of SAR (measured) = 0.955 W/kg

NR Band 77 Head Right Touch DFT-s QPSK 100MHz 1RB 137offset 633334ch/Zoom Scan (7x7x8)/Cube

0: Measurement grid: dx=5mm, dy=5mm, dz=4mm
Reference Value = 7.127 V/m; Power Drift = -0.17 dB
Peak SAR (extrapolated) = 1.56 W/kg
SAR(1 g) = 0.465 W/kg; SAR(10 g) = 0.199 W/kg
Maximum value of SAR (measured) = 1.05 W/kg

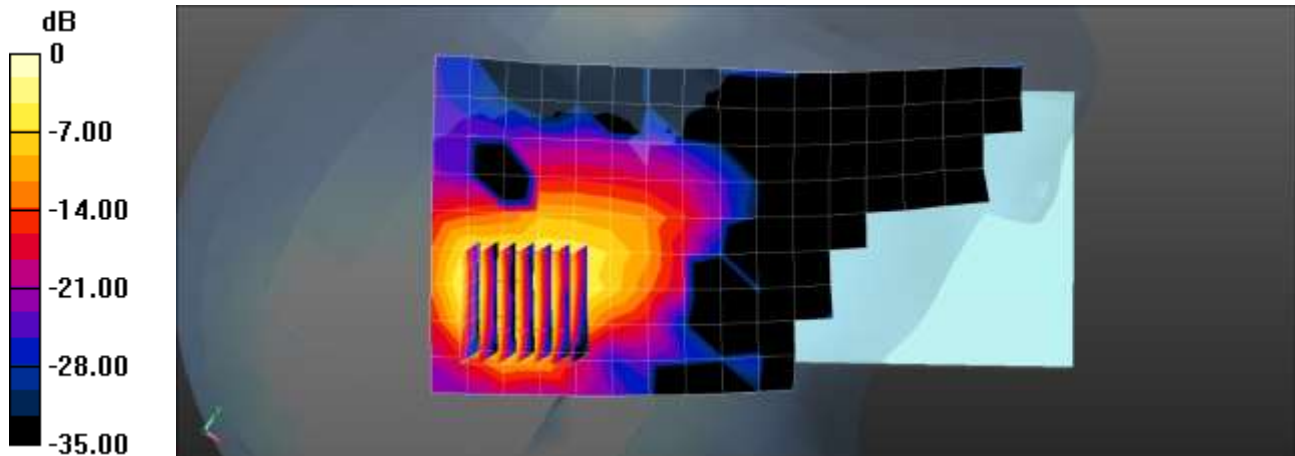

0 dB = 1.05 W/kg = 0.21 dBW/kg

Test Laboratory: HCT CO., LTD
EUT Type: Mobile Phone
Liquid Temperature: 19.2°C
Ambient Temperature: 19.4°C
Test Date: 06/08/2021
Plot No.: 2
Communication System: UID 0, NR n77 (0); Frequency: 3500.01 MHz; Duty Cycle: 1:1
Medium parameters used (interpolated): $f = 3500.01$ MHz; $\sigma = 2.973$ S/m; $\epsilon_r = 38.939$; $\rho = 1000$ kg/m³
Phantom section: Right Section

DASY5 Configuration:

- Probe: EX3DV4 - SN3863; ConvF(6.86, 6.86, 6.86) @ 3500.01 MHz; Calibrated: 2020-09-28
- Sensor-Surface: 1.4mm (Mechanical Surface Detection)
- Electronics: DAE4 Sn652; Calibrated: 2021-01-21
- Phantom: SAM with CRP v5.0
- Measurement SW: DASY52, Version 52.10 (4)

NR Band 77 Head Right Touch CP QPSK 100MHz 1RB 1offset 633334ch/Area Scan (10x19x1):

Measurement grid: dx=10mm, dy=10mm
Maximum value of SAR (measured) = 0.961 W/kg

NR Band 77 Head Right Touch CP QPSK 100MHz 1RB 1offset 633334ch/Zoom Scan (7x7x8)/Cube 0:

Measurement grid: dx=5mm, dy=5mm, dz=4mm
Reference Value = 4.989 V/m; Power Drift = -0.12 dB
Peak SAR (extrapolated) = 1.44 W/kg
SAR(1 g) = 0.461 W/kg; SAR(10 g) = 0.196 W/kg
Maximum value of SAR (measured) = 0.985 W/kg

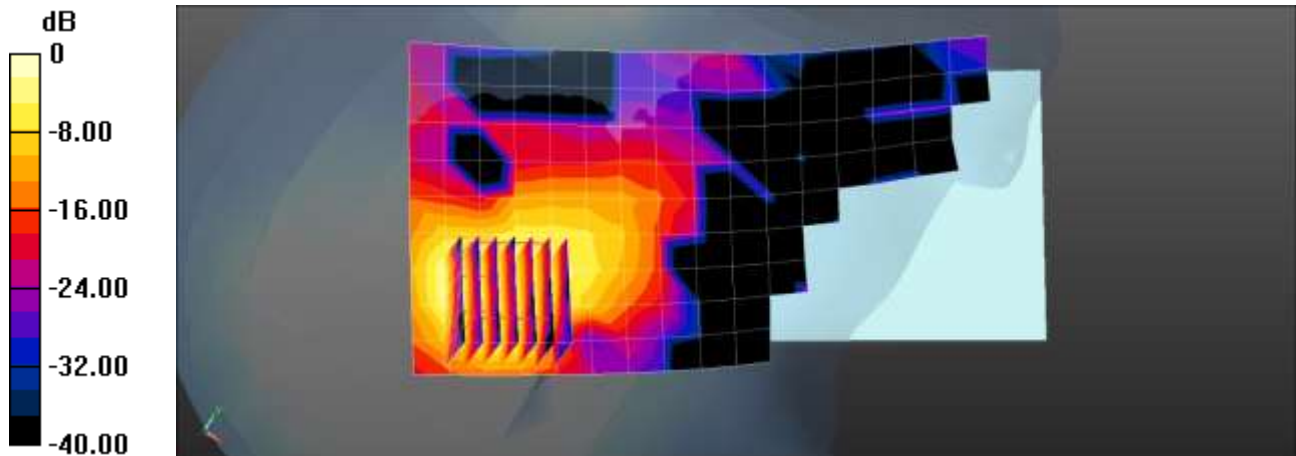

Test Laboratory: HCT CO., LTD
EUT Type: Mobile Phone
Liquid Temperature: 20.3°C
Ambient Temperature: 20.5°C
Test Date: 06/04/2021
Plot No.: 3
Communication System: UID 0, NR n77 (0); Frequency: 3500.01 MHz; Duty Cycle: 1:1
Medium parameters used (interpolated): $f = 3500.01$ MHz; $\sigma = 2.856$ S/m; $\epsilon_r = 38.957$; $\rho = 1000$ kg/m³
Phantom section: Right Section

DASY5 Configuration:

- Probe: EX3DV4 - SN3863; ConvF(6.86, 6.86, 6.86) @ 3500.01 MHz; Calibrated: 2020-09-28
- Sensor-Surface: 1.4mm (Mechanical Surface Detection)
- Electronics: DAE4 Sn652; Calibrated: 2021-01-21
- Phantom: SAM with CRP v5.0
- Measurement SW: DASY52, Version 52.10 (4)

NR Band 77 Head Right Touch DFT-s QPSK 100MHz 1RB 271offset 633334ch/Area Scan (10x19x1):

Measurement grid: dx=10mm, dy=10mm
Maximum value of SAR (measured) = 0.974 W/kg

NR Band 77 Head Right Touch DFT-s QPSK 100MHz 1RB 271offset 633334ch/Zoom Scan (7x7x8)/Cube

0: Measurement grid: dx=5mm, dy=5mm, dz=4mm
Reference Value = 3.863 V/m; Power Drift = -0.15 dB
Peak SAR (extrapolated) = 1.53 W/kg
SAR(1 g) = 0.468 W/kg; SAR(10 g) = 0.202 W/kg
Maximum value of SAR (measured) = 1.01 W/kg

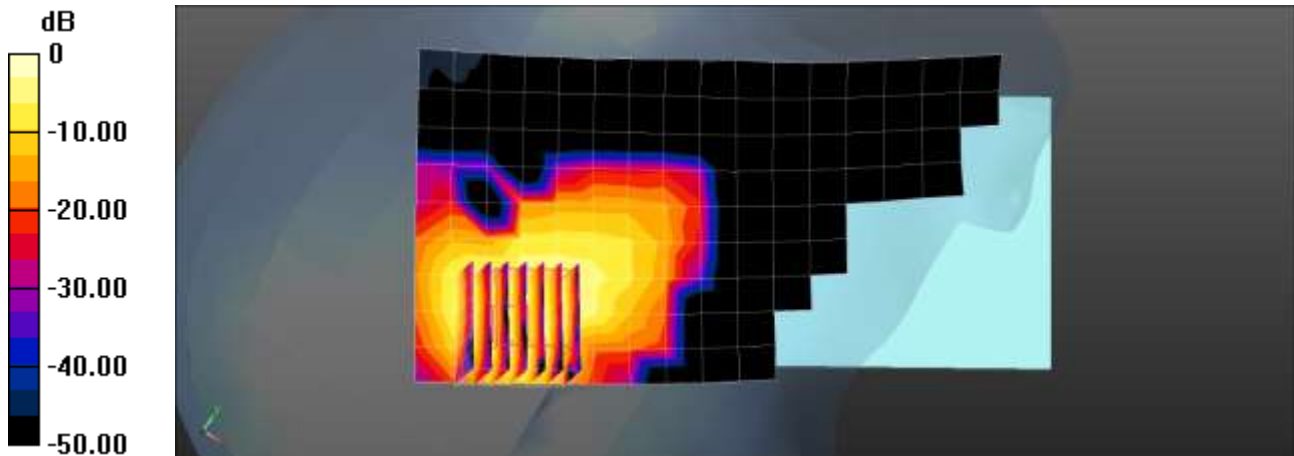

0 dB = 0.974 W/kg = -0.11 dBW/kg

Test Laboratory: HCT CO., LTD
EUT Type: Mobile Phone
Liquid Temperature: 20.3°C
Ambient Temperature: 20.5°C
Test Date: 06/04/2021
Plot No.: 4
Communication System: UID 0, NR n77 (0); Frequency: 3500.01 MHz; Duty Cycle: 1:1
Medium parameters used (interpolated): $f = 3500.01$ MHz; $\sigma = 2.856$ S/m; $\epsilon_r = 38.957$; $\rho = 1000$ kg/m³
Phantom section: Right Section

DASY5 Configuration:

- Probe: EX3DV4 - SN3863; ConvF(6.86, 6.86, 6.86) @ 3500.01 MHz; Calibrated: 2020-09-28
- Sensor-Surface: 1.4mm (Mechanical Surface Detection)
- Electronics: DAE4 Sn652; Calibrated: 2021-01-21
- Phantom: SAM with CRP v5.0
- Measurement SW: DASY52, Version 52.10 (4)

NR Band 77 Head Right Touch CP QPSK 100MHz 1RB 1offset 633334ch/Area Scan (10x19x1):

Measurement grid: dx=10mm, dy=10mm
Maximum value of SAR (measured) = 1.02 W/kg

NR Band 77 Head Right Touch CP QPSK 100MHz 1RB 1offset 633334ch/Zoom Scan (7x7x8)/Cube 0:

Measurement grid: dx=5mm, dy=5mm, dz=4mm
Reference Value = 4.872 V/m; Power Drift = -0.10 dB
Peak SAR (extrapolated) = 1.52 W/kg
SAR(1 g) = 0.466 W/kg; SAR(10 g) = 0.191 W/kg
Maximum value of SAR (measured) = 1.04 W/kg

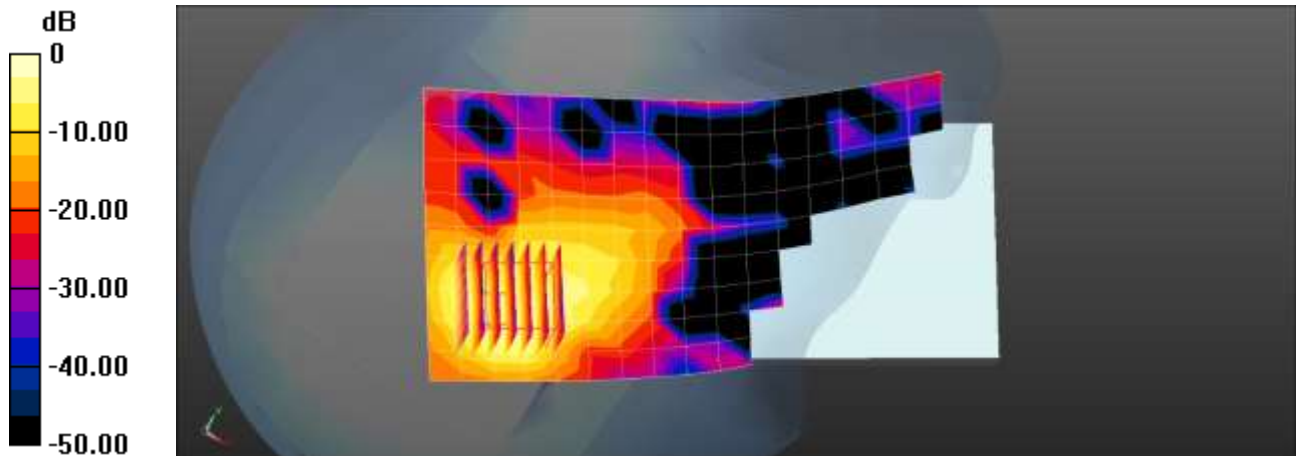

Test Laboratory: HCT CO., LTD
EUT Type: Mobile Phone
Liquid Temperature: 20.8°C
Ambient Temperature: 21.0°C
Test Date: 06/08/2021
Plot No.: 5

Communication System: UID 0, NR n77 Duty100% (0); Frequency: 3500.01 MHz;Duty Cycle: 1:1
Medium parameters used (interpolated): $f = 3500.01$ MHz; $\sigma = 2.856$ S/m; $\epsilon_r = 38.957$; $\rho = 1000$ kg/m³
Phantom section: Flat Section

DASY5 Configuration:

- Probe: EX3DV4 - SN3903; ConvF(7.07, 7.07, 7.07) @ 3500.01 MHz; Calibrated: 2021-03-24
- Sensor-Surface: 1.4mm (Mechanical Surface Detection)
- Electronics: DAE4 Sn1629; Calibrated: 2020-08-11
- Phantom: Twin-SAM V8.0 (Left)
- Measurement SW: DASY52, Version 52.10 (4)

NR Band 77 BodyWorn Front DFT-S QPSK 100MHz 1RB 271offset 633334ch/Area Scan (11x19x1):

Measurement grid: dx=10mm, dy=10mm
Maximum value of SAR (measured) = 0.117 W/kg

NR Band 77 BodyWorn Front DFT-S QPSK 100MHz 1RB 271offset 633334ch/Zoom Scan (7x7x8)/Cube

0: Measurement grid: dx=5mm, dy=5mm, dz=4mm
Reference Value = 2.200 V/m; Power Drift = -0.06 dB
Peak SAR (extrapolated) = 0.178 W/kg
SAR(1 g) = 0.064 W/kg; SAR(10 g) = 0.028 W/kg
Maximum value of SAR (measured) = 0.122 W/kg

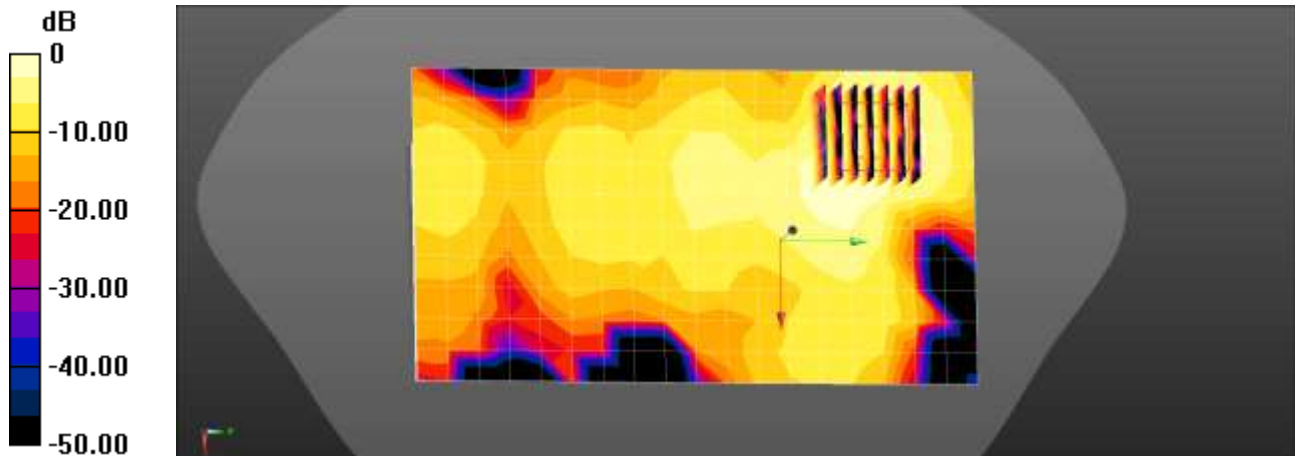

0 dB = 0.117 W/kg = -9.33 dBW/kg

Test Laboratory: HCT CO., LTD
EUT Type: Mobile Phone
Liquid Temperature: 20.4°C
Ambient Temperature: 20.7°C
Test Date: 06/07/2021
Plot No.: 6
Communication System: UID 0, NR n77 (0); Frequency: 3500.01 MHz; Duty Cycle: 1:1
Medium parameters used (interpolated): $f = 3500.01$ MHz; $\sigma = 2.859$ S/m; $\epsilon_r = 38.959$; $\rho = 1000$ kg/m³
Phantom section: Flat Section

DASY5 Configuration:

- Probe: EX3DV4 - SN3863; ConvF(6.86, 6.86, 6.86) @ 3500.01 MHz; Calibrated: 2020-09-28
- Sensor-Surface: 1.4mm (Mechanical Surface Detection)
- Electronics: DAE4 Sn652; Calibrated: 2021-01-21
- Phantom: SAM with CRP v5.0
- Measurement SW: DASY52, Version 52.10 (4)

NR Band 77 BodyWorn Front DFT-s QPSK 100MHz 1RB 271offset 633334ch/Area Scan (11x19x1):

Measurement grid: dx=10mm, dy=10mm
Maximum value of SAR (measured) = 0.211 W/kg

NR Band 77 BodyWorn Front DFT-s QPSK 100MHz 1RB 271offset 633334ch/Zoom Scan (7x7x8)/Cube

0: Measurement grid: dx=5mm, dy=5mm, dz=4mm
Reference Value = 2.510 V/m; Power Drift = 0.18 dB
Peak SAR (extrapolated) = 0.309 W/kg
SAR(1 g) = 0.121 W/kg; SAR(10 g) = 0.056 W/kg
Maximum value of SAR (measured) = 0.223 W/kg

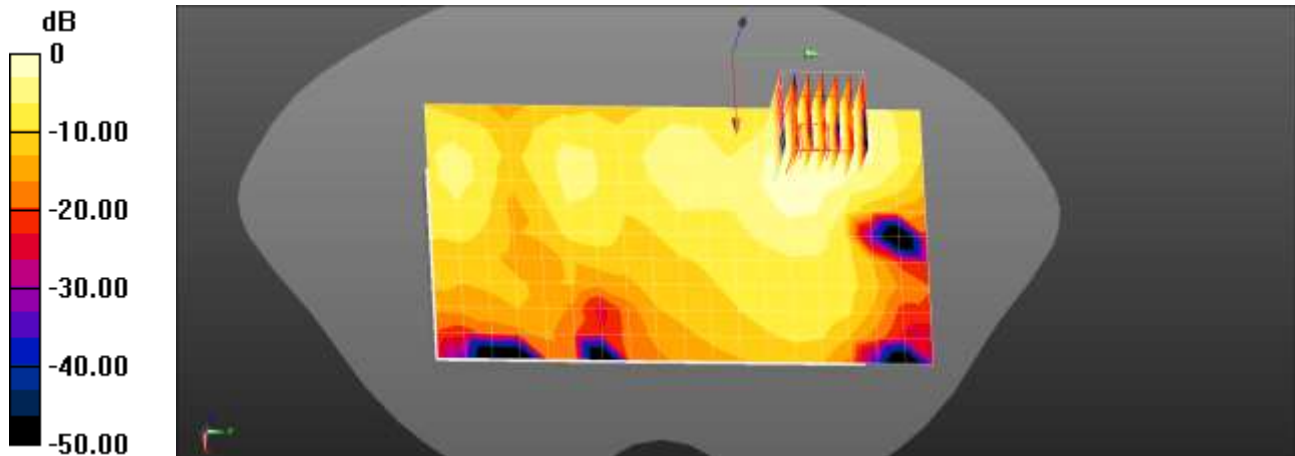

0 dB = 0.211 W/kg = -6.77 dBW/kg

Test Laboratory: HCT CO., LTD
EUT Type: Mobile Phone
Liquid Temperature: 20.8°C
Ambient Temperature: 21.0°C
Test Date: 06/08/2021
Plot No.: 7

Communication System: UID 0, NR n77 Duty100% (0); Frequency: 3500.01 MHz; Duty Cycle: 1:1
Medium parameters used (interpolated): $f = 3500.01$ MHz; $\sigma = 2.856$ S/m; $\epsilon_r = 38.957$; $\rho = 1000$ kg/m³
Phantom section: Flat Section

DASY5 Configuration:

- Probe: EX3DV4 - SN3903; ConvF(7.07, 7.07, 7.07) @ 3500.01 MHz; Calibrated: 2021-03-24
- Sensor-Surface: 1.4mm (Mechanical Surface Detection)
- Electronics: DAE4 Sn1629; Calibrated: 2020-08-11
- Phantom: Twin-SAM V8.0 (Left)
- Measurement SW: DASY52, Version 52.10 (4)

NR Band 77 Body Top DFT-S QPSK 100MHz 1RB 271offset 633334ch/Area Scan (7x13x1):

Measurement grid: dx=10mm, dy=10mm
Maximum value of SAR (measured) = 0.421 W/kg

NR Band 77 Body Top DFT-S QPSK 100MHz 1RB 271offset 633334ch/Zoom Scan (7x7x8)/Cube 0:

Measurement grid: dx=5mm, dy=5mm, dz=4mm
Reference Value = 3.892 V/m; Power Drift = 0.12 dB
Peak SAR (extrapolated) = 0.598 W/kg
SAR(1 g) = 0.203 W/kg; SAR(10 g) = 0.067 W/kg
Maximum value of SAR (measured) = 0.406 W/kg

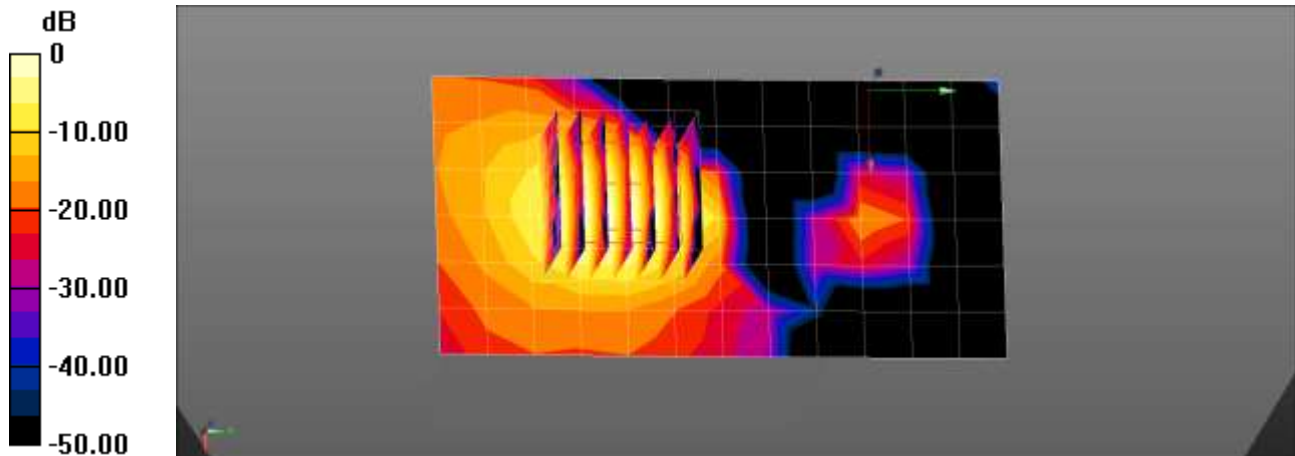

0 dB = 0.421 W/kg = -3.76 dBW/kg

Test Laboratory: HCT CO., LTD
EUT Type: Mobile Phone
Liquid Temperature: 20.4°C
Ambient Temperature: 20.7°C
Test Date: 06/07/2021
Plot No.: 8
Communication System: UID 0, NR n77 (0); Frequency: 3500.01 MHz; Duty Cycle: 1:1
Medium parameters used (interpolated): $f = 3500.01$ MHz; $\sigma = 2.859$ S/m; $\epsilon_r = 38.959$; $\rho = 1000$ kg/m³
Phantom section: Flat Section

DASY5 Configuration:

- Probe: EX3DV4 - SN3863; ConvF(6.86, 6.86, 6.86) @ 3500.01 MHz; Calibrated: 2020-09-28
- Sensor-Surface: 1.4mm (Mechanical Surface Detection)
- Electronics: DAE4 Sn652; Calibrated: 2021-01-21
- Phantom: SAM with CRP v5.0
- Measurement SW: DASY52, Version 52.10 (4)

NR Band 77 Body Top DFT-s QPSK 100MHz 1RB 271offset 633334ch/Area Scan (8x11x1): Measurement grid: dx=10mm, dy=10mm
Maximum value of SAR (measured) = 0.557 W/kg

NR Band 77 Body Top DFT-s QPSK 100MHz 1RB 271offset 633334ch/Zoom Scan (7x7x8)/Cube 0:
Measurement grid: dx=5mm, dy=5mm, dz=4mm
Reference Value = 2.966 V/m; Power Drift = 0.17 dB
Peak SAR (extrapolated) = 0.838 W/kg
SAR(1 g) = 0.300 W/kg; SAR(10 g) = 0.111 W/kg
Maximum value of SAR (measured) = 0.599 W/kg

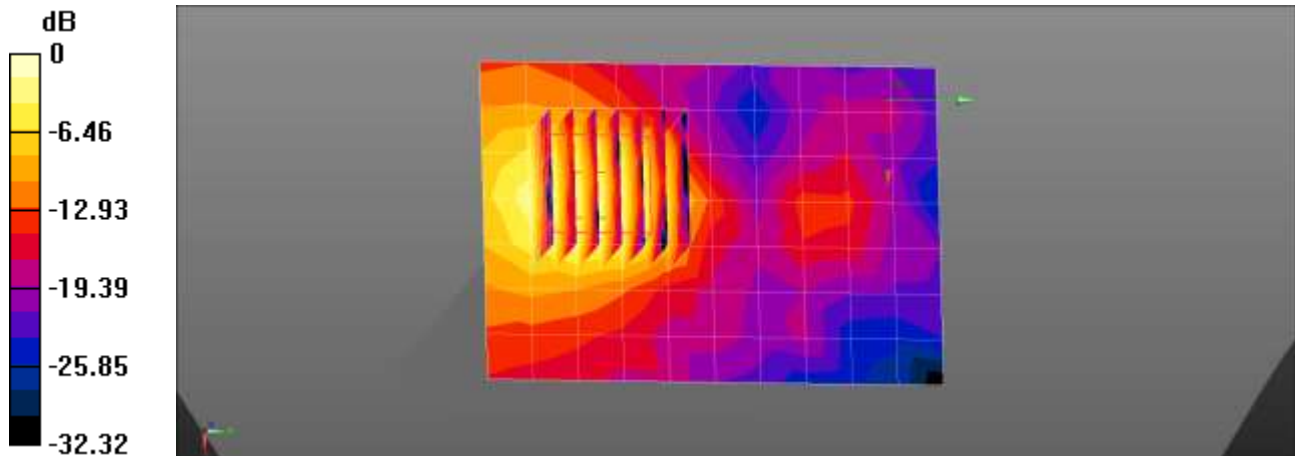

0 dB = 0.557 W/kg = -2.55 dBW/kg

Appendix C. – Dipole Verification Plots

Test Laboratory: HCT CO., LTD
Input Power: 0.05 W
Liquid Temp: 20.8 °C
Test Date: 06/08/2021

DUT: Dipole 3500 MHz D3500V2; Type: D3500V2;

Communication System: UID 0, CW (0); Frequency: 3500 MHz; Duty Cycle: 1:1
Medium parameters used: $f = 3500$ MHz; $\sigma = 2.856$ S/m; $\epsilon_r = 38.957$; $\rho = 1000$ kg/m³
Phantom section: Flat Section

DASY5 Configuration:

- Probe: EX3DV4 - SN3903; ConvF(7.07, 7.07, 7.07) @ 3500 MHz; Calibrated: 2021-03-24
- Sensor-Surface: 1.4mm (Mechanical Surface Detection)
- Electronics: DAE4 Sn1629; Calibrated: 2020-08-11
- Phantom: Twin-SAM V8.0 (Left)
- Measurement SW: DASY52, Version 52.10 (4)

3500MHz Head Verification/Area Scan (8x8x1): Measurement grid: dx=10mm, dy=10mm
Maximum value of SAR (measured) = 5.17 W/kg

3500MHz Head Verification/Zoom Scan (7x7x8)/Cube 0: Measurement grid: dx=5mm, dy=5mm, dz=4mm

Reference Value = 51.36 V/m; Power Drift = -0.03 dB

Peak SAR (extrapolated) = 9.45 W/kg

SAR(1 g) = 3.37 W/kg; SAR(10 g) = 1.23 W/kg

Maximum value of SAR (measured) = 6.81 W/kg

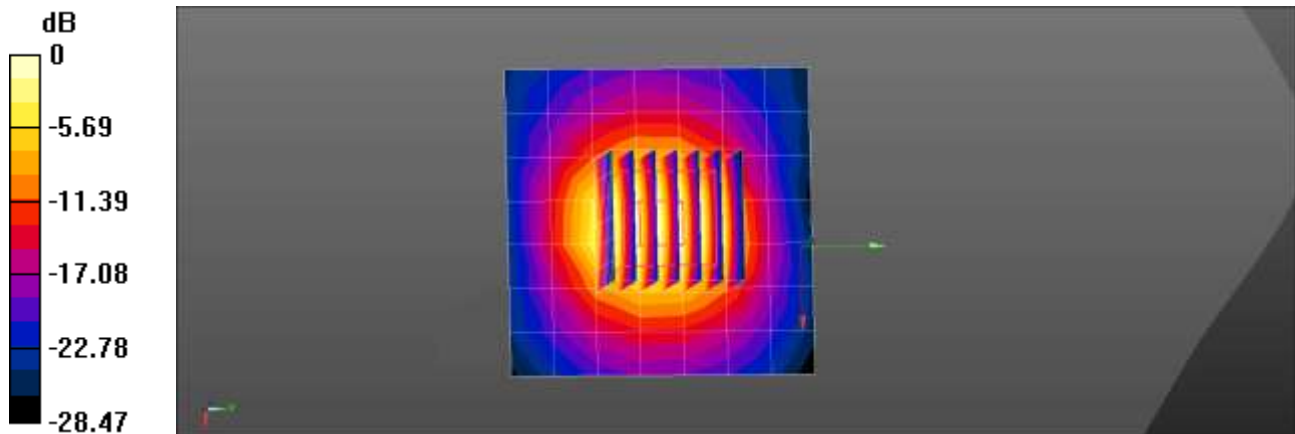

0 dB = 5.17 W/kg = 7.14 dBW/kg

Test Laboratory: HCT CO., LTD
Input Power: 0.05 W
Liquid Temp: 19.2 °C
Test Date: 06/08/2021

DUT: Dipole 3500 MHz D3500V2; Type: D3500V2;

Communication System: UID 0, CW (0); Frequency: 3500 MHz; Duty Cycle: 1:1
Medium parameters used: $f = 3500$ MHz; $\sigma = 2.973$ S/m; $\epsilon_r = 38.939$; $\rho = 1000$ kg/m³
Phantom section: Flat Section

DASY5 Configuration:

- Probe: EX3DV4 - SN3863; ConvF(6.86, 6.86, 6.86) @ 3500 MHz; Calibrated: 2020-09-28
- Sensor-Surface: 1.4mm (Mechanical Surface Detection)
- Electronics: DAE4 Sn652; Calibrated: 2021-01-21
- Phantom: SAM with CRP v5.0
- Measurement SW: DASY52, Version 52.10 (4)

3500MHz Head Verification/Area Scan (7x7x1): Measurement grid: dx=10mm, dy=10mm
Maximum value of SAR (measured) = 5.60 W/kg

3500MHz Head Verification/Zoom Scan (7x7x8)/Cube 0: Measurement grid: dx=5mm, dy=5mm, dz=4mm

Reference Value = 46.86 V/m; Power Drift = -0.12 dB

Peak SAR (extrapolated) = 8.21 W/kg

SAR(1 g) = 3.11 W/kg; SAR(10 g) = 1.19 W/kg

Maximum value of SAR (measured) = 6.11 W/kg

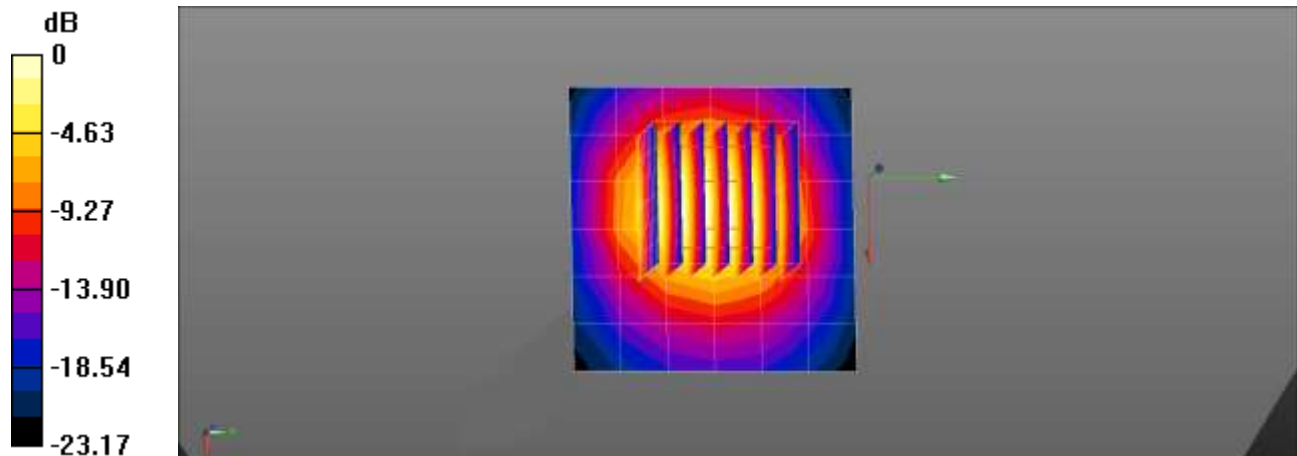

0 dB = 5.60 W/kg = 7.48 dBW/kg

Test Laboratory: HCT CO., LTD
Input Power: 0.05 W
Liquid Temp: 20.4 °C
Test Date: 06/07/2021

DUT: Dipole 3500 MHz D3500V2; Type: D3500V2;

Communication System: UID 0, CW (0); Frequency: 3500 MHz; Duty Cycle: 1:1
Medium parameters used: $f = 3500$ MHz; $\sigma = 2.859$ S/m; $\epsilon_r = 38.959$; $\rho = 1000$ kg/m³
Phantom section: Flat Section

DASY5 Configuration:

- Probe: EX3DV4 - SN3863; ConvF(6.86, 6.86, 6.86) @ 3500 MHz; Calibrated: 2020-09-28
- Sensor-Surface: 1.4mm (Mechanical Surface Detection)
- Electronics: DAE4 Sn652; Calibrated: 2021-01-21
- Phantom: SAM with CRP v5.0
- Measurement SW: DASY52, Version 52.10 (4)

3500MHz Head Verification/Area Scan (7x7x1): Measurement grid: dx=10mm, dy=10mm
Maximum value of SAR (measured) = 5.75 W/kg

3500MHz Head Verification/Zoom Scan (7x7x8)/Cube 0: Measurement grid: dx=5mm, dy=5mm, dz=4mm
Reference Value = 40.08 V/m; Power Drift = 0.15 dB
Peak SAR (extrapolated) = 8.63 W/kg
SAR(1 g) = 3.3 W/kg; SAR(10 g) = 1.24 W/kg
Maximum value of SAR (measured) = 6.46 W/kg

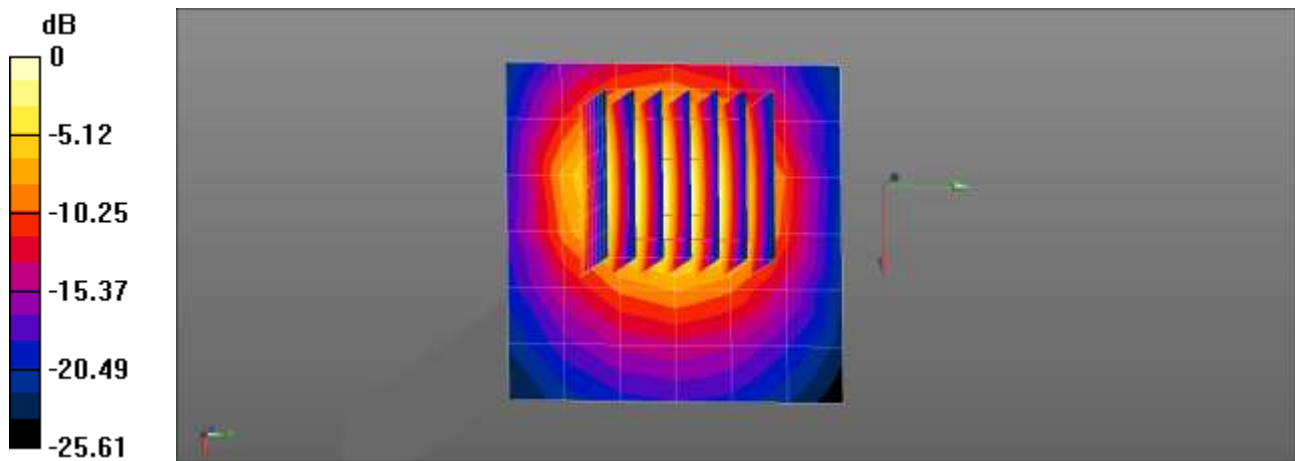

0 dB = 5.75 W/kg = 7.60 dBW/kg

Test Laboratory: HCT CO., LTD
Input Power: 0.05 W
Liquid Temp: 20.3 °C
Test Date: 06/04/2021

DUT: Dipole 3500 MHz D3500V2; Type: D3500V2;

Communication System: UID 0, CW (0); Frequency: 3500 MHz; Duty Cycle: 1:1
Medium parameters used: $f = 3500 \text{ MHz}$; $\sigma = 2.856 \text{ S/m}$; $\epsilon_r = 38.957$; $\rho = 1000 \text{ kg/m}^3$
Phantom section: Flat Section

DASY5 Configuration:

- Probe: EX3DV4 - SN3863; ConvF(6.86, 6.86, 6.86) @ 3500 MHz; Calibrated: 2020-09-28
- Sensor-Surface: 1.4mm (Mechanical Surface Detection)
- Electronics: DAE4 Sn652; Calibrated: 2021-01-21
- Phantom: SAM with CRP v5.0
- Measurement SW: DASY52, Version 52.10 (4)

3500MHz Head Verification/Area Scan (7x7x1): Measurement grid: $dx=10\text{mm}$, $dy=10\text{mm}$
Maximum value of SAR (measured) = 5.72 W/kg

3500MHz Head Verification/Zoom Scan (7x7x8)/Cube 0: Measurement grid: $dx=5\text{mm}$, $dy=5\text{mm}$, $dz=4\text{mm}$
Reference Value = 40.24 V/m; Power Drift = 0.17 dB
Peak SAR (extrapolated) = 8.63 W/kg
SAR(1 g) = 3.29 W/kg; SAR(10 g) = 1.24 W/kg
Maximum value of SAR (measured) = 6.46 W/kg

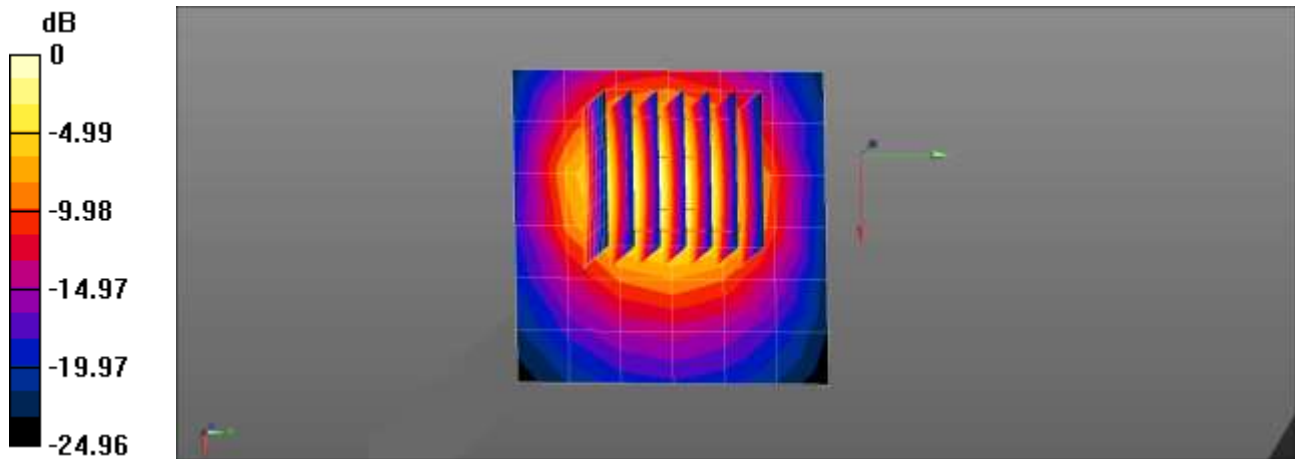

0 dB = 5.72 W/kg = 7.58 dBW/kg

Appendix D. – SAR Tissue Characterization

The brain and muscle mixtures consist of a viscous gel using hydrox-ethyl cellulose (HEC) gelling agent and saline solution (see Table 3.1). Preservation with a bacteriacide is added and visual inspection is made to make sure air bubbles are not trapped during the mixing process. The mixture is calibrated to obtain proper dielectric constant (permittivity) and conductivity of the desired tissue. The mixture characterizations used for the brain and muscle tissue simulating liquids are according to the data by C. Gabriel and G. Harts grove.

Ingredients (% by weight)	Frequency (MHz)
	3500 - 5 800
Tissue Type	Head
Water	65.52
Salt (NaCl)	0.0
Sugar	0.0
HEC	0.0
Bactericide	0.0
Triton X-100	17.24
DGBE	0.0
Diethylene glycol hexyl ether	-

Salt:	99 % Pure Sodium Chloride	Sugar:	98 % Pure Sucrose
Water:	De-ionized, 16M resistivity	HEC:	Hydroxyethyl Cellulose
DGBE:	99 % Di(ethylene glycol) butyl ether,[2-(2-butoxyethoxy) ethanol]		
Triton X-100(ultra-pure):	Polyethylene glycol mono[4-(1,1,3,3-tetramethylbutyl)phenyl] ether		

Composition of the Tissue Equivalent Matter

Per FCC KCB 865664 D02v01r02, SAR system validation status should be document to confirm measurement accuracy. The SAR systems (including SAR probes, system components and software versions) used for this device were validated against its performance specifications prior to the SAR measurements. Reference dipoles were used with the required tissue- equivalent media for system validation, according to the procedures outlined in IEEE 1528-2013 and FCC KDB 865664 D01v01r04. Since SAR probe calibrations are frequency dependent, each probe calibration point was validated at a frequency within the valid frequency range of the probe calibration point, using the system that normally operates with the probe for routine SAR measurements and according to the required tissue-equivalent media.

A tabulated summary of the system validation status including the validation date(s), measurement frequencies, SAR probes and tissue dielectric parameters has been included.

SAR System No.	Probe	Probe Type	Probe Calibration Point		Dipole	Date	Dielectric Parameters		CW Validation			Modulation Validation		
			Head	3500			Measured Permittivity	Measured Conductivity	Sensitivity	Probe Linearity	Probe Isotropy	MOD. Type	Duty Factor	PAR
5	3903	EX3DV4	Head	3500	1040	2021-03-24	39.0	2.86	PASS	PASS	PASS	NA	N/A	NA
1	3863	EX3DV4	Head	3500	1040	2021-02-17	38.9	2.97	PASS	PASS	PASS	NA	N/A	NA
1	3863	EX3DV4	Head	3500	1040	2021-02-17	38.9	2.86	PASS	PASS	PASS	NA	N/A	NA
1	3863	EX3DV4	Head	3500	1040	2021-02-17	39.0	2.86	PASS	PASS	PASS	NA	N/A	NA

SAR System Validation Summary 1g

Note;

All measurement were performed using probes calibrated for CW signal only. Modulations in the table above represent test configurations for which the measurement system has been validated per FCC KDB Publication 865664 D01v01r04. SAR system were validated for modulated signals with a periodic duty cycle, or with a high peak to average ratio (>5 dB), such as OFDM

Appendix E. – Power reduction verification

Per the May 2017 TCBC Workshop notes, demonstration of proper functioning of the power reduction mechanism is required to support the corresponding SAR Configurations.

1. Power reduction Verification for Antenna H

This device uses a power reduction mechanism for SAR compliance for operations during voice or VoIP held to ear scenarios(DSI=2)

When a user makes or receives a voice call or VOIP call for Antenna F the audio of the call is sent through the Receiver at the top of the device will trigger the Power reduction for Antenna H (i.e. reducing output power for Head SAR compliance)

Detailed descriptions of the power reduction mechanism are included in the Main operational description document

Condition For Power reduction	Wireless Technologies	Conducted Power[dBm]	
		Un-Triggered (Max Power)	Triggered (Reduced Power)
RCV-on	NR n77 PC3	23.74	21.10
RCV-on	NR n77 PC2	26.51	21.03

Appendix F. – SAR Tissue Characterization

**Calibration Laboratory of
Schmid & Partner
Engineering AG**
Zeughausstrasse 43, 8004 Zurich, Switzerland



S Schweizerischer Kalibrierdienst
C Service suisse d'étalonnage
S Servizio svizzero di taratura
S Swiss Calibration Service

Accredited by the Swiss Accreditation Service (SAS)
The Swiss Accreditation Service is one of the signatories to the EA
Multilateral Agreement for the recognition of calibration certificates

Accreditation No.: **SCS 0108**

Client **HCT (Dymstec)**

Certificate No: **D3500V2-1040_Feb21**

CALIBRATION CERTIFICATE

결	다	다	자	화	인	자
제	DL 박지홍		이희준		2021. 02. 29	

Object **D3500V2 - SN:1040**

Calibration procedure(s) **QA CAL-22.v6
Calibration Procedure for SAR Validation Sources between 3-10 GHz**

Calibration date: **February 17, 2021**

This calibration certificate documents the traceability to national standards, which realize the physical units of measurements (SI).
The measurements and the uncertainties with confidence probability are given on the following pages and are part of the certificate.

All calibrations have been conducted in the closed laboratory facility: environment temperature (22 ± 3)°C and humidity < 70%.

Calibration Equipment used (M&TE critical for calibration)

Primary Standards	ID #	Cal Date (Certificate No.)	Scheduled Calibration
Power meter NRP	SN: 104778	01-Apr-20 (No. 217-03100/03101)	Apr-21
Power sensor NRP-Z91	SN: 103244	01-Apr-20 (No. 217-03100)	Apr-21
Power sensor NRP-Z91	SN: 103245	01-Apr-20 (No. 217-03101)	Apr-21
Reference 20 dB Attenuator	SN: BH9394 (20K)	31-Mar-20 (No. 217-03106)	Apr-21
Type-N mismatch combination	SN: 310982 / 06327	31-Mar-20 (No. 217-03104)	Apr-21
Reference Probe EX3DV4	SN: 3503	30-Dec-20 (No. EX3-3503_Dec20)	Dec-21
DAE4	SN: 601	02-Nov-20 (No. DAE4-601_Nov20)	Nov-21
Secondary Standards	ID #	Check Date (in house)	Scheduled Check
Power meter E4419B	SN: GB39512475	30-Oct-14 (in house check Oct-20)	In house check: Oct-22
Power sensor HP 8481A	SN: US37292783	07-Oct-15 (in house check Oct-20)	In house check: Oct-22
Power sensor HP 8481A	SN: MY41092317	07-Oct-15 (in house check Oct-20)	In house check: Oct-22
RF generator R&S SMT-06	SN: 100972	15-Jun-15 (in house check Oct-20)	In house check: Oct-22
Network Analyzer Agilent E8358A	SN: US41080477	31-Mar-14 (in house check Oct-20)	In house check: Oct-21

Calibrated by:	Name Michael Weber	Function Laboratory Technician	Signature
Approved by:	Katja Pokovic	Technical Manager	

Issued: February 23, 2021

This calibration certificate shall not be reproduced except in full without written approval of the laboratory.

**Calibration Laboratory of
Schmid & Partner
Engineering AG**
Zeughausstrasse 43, 8004 Zurich, Switzerland



S Schweizerischer Kalibrierdienst
C Service suisse d'étalonnage
S Servizio svizzero di taratura
S Swiss Calibration Service

Accredited by the Swiss Accreditation Service (SAS)
The Swiss Accreditation Service is one of the signatories to the EA
Multilateral Agreement for the recognition of calibration certificates

Accreditation No.: **SCS 0108**

Glossary:

TSL	tissue simulating liquid
ConvF	sensitivity in TSL / NORM x,y,z
N/A	not applicable or not measured

Calibration is Performed According to the Following Standards:

- a) IEEE Std 1528-2013, "IEEE Recommended Practice for Determining the Peak Spatial-Averaged Specific Absorption Rate (SAR) in the Human Head from Wireless Communications Devices: Measurement Techniques", June 2013
- b) IEC 62209-1, "Measurement procedure for the assessment of Specific Absorption Rate (SAR) from hand-held and body-mounted devices used next to the ear (frequency range of 300 MHz to 6 GHz)", July 2016
- c) IEC 62209-2, "Procedure to determine the Specific Absorption Rate (SAR) for wireless communication devices used in close proximity to the human body (frequency range of 30 MHz to 6 GHz)", March 2010
- d) KDB 865664, "SAR Measurement Requirements for 100 MHz to 6 GHz"

Additional Documentation:

- e) DASY4/5 System Handbook

Methods Applied and Interpretation of Parameters:

- *Measurement Conditions:* Further details are available from the Validation Report at the end of the certificate. All figures stated in the certificate are valid at the frequency indicated.
- *Antenna Parameters with TSL:* The dipole is mounted with the spacer to position its feed point exactly below the center marking of the flat phantom section, with the arms oriented parallel to the body axis.
- *Feed Point Impedance and Return Loss:* These parameters are measured with the dipole positioned under the liquid filled phantom. The impedance stated is transformed from the measurement at the SMA connector to the feed point. The Return Loss ensures low reflected power. No uncertainty required.
- *Electrical Delay:* One-way delay between the SMA connector and the antenna feed point. No uncertainty required.
- *SAR measured:* SAR measured at the stated antenna input power.
- *SAR normalized:* SAR as measured, normalized to an input power of 1 W at the antenna connector.
- *SAR for nominal TSL parameters:* The measured TSL parameters are used to calculate the nominal SAR result.

The reported uncertainty of measurement is stated as the standard uncertainty of measurement multiplied by the coverage factor $k=2$, which for a normal distribution corresponds to a coverage probability of approximately 95%.

Measurement Conditions

DASY system configuration, as far as not given on page 1.

DASY Version	DASY5	V52.10.4
Extrapolation	Advanced Extrapolation	
Phantom	Modular Flat Phantom	
Distance Dipole Center - TSL	10 mm	with Spacer
Zoom Scan Resolution	dx, dy = 4 mm, dz = 1.4 mm	Graded Ratio = 1.4 (Z direction)
Frequency	3500 MHz ± 1 MHz	

Head TSL parameters

The following parameters and calculations were applied.

	Temperature	Permittivity	Conductivity
Nominal Head TSL parameters	22.0 °C	37.9	2.91 mho/m
Measured Head TSL parameters	(22.0 ± 0.2) °C	37.1 ± 6 %	2.93 mho/m ± 6 %
Head TSL temperature change during test	< 0.5 °C	----	----

SAR result with Head TSL

SAR averaged over 1 cm³ (1 g) of Head TSL	Condition	
SAR measured	100 mW input power	6.67 W/kg
SAR for nominal Head TSL parameters	normalized to 1W	66.3 W/kg ± 19.9 % (k=2)
SAR averaged over 10 cm³ (10 g) of Head TSL	condition	
SAR measured	100 mW input power	2.50 W/kg
SAR for nominal Head TSL parameters	normalized to 1W	24.9 W/kg ± 19.5 % (k=2)

Appendix (Additional assessments outside the scope of SCS 0108)**Antenna Parameters with Head TSL**

Impedance, transformed to feed point	54.5 Ω - 5.2 j Ω
Return Loss	- 23.6 dB

General Antenna Parameters and Design

Electrical Delay (one direction)	1.140 ns
----------------------------------	----------

After long term use with 100W radiated power, only a slight warming of the dipole near the feedpoint can be measured.

The dipole is made of standard semirigid coaxial cable. The center conductor of the feeding line is directly connected to the second arm of the dipole. The antenna is therefore short-circuited for DC-signals. On some of the dipoles, small end caps are added to the dipole arms in order to improve matching when loaded according to the position as explained in the "Measurement Conditions" paragraph. The SAR data are not affected by this change. The overall dipole length is still according to the Standard.

No excessive force must be applied to the dipole arms, because they might bend or the soldered connections near the feedpoint may be damaged.

Additional EUT Data

Manufactured by	SPEAG
-----------------	-------

DASY5 Validation Report for Head TSL

Date: 17.02.2021

Test Laboratory: SPEAG, Zurich, Switzerland

DUT: Dipole 3500 MHz; Type: D3500V2; Serial: D3500V2 - SN:1040

Communication System: UID 0 - CW; Frequency: 3500 MHz
Medium parameters used: $f = 3500$ MHz; $\sigma = 2.93$ S/m; $\epsilon_r = 37.1$; $\rho = 1000$ kg/m³
Phantom section: Flat Section
Measurement Standard: DASY5 (IEEE/IEC/ANSI C63.19-2011)

DASY52 Configuration:

- Probe: EX3DV4 - SN3503; ConvF(7.91, 7.91, 7.91) @ 3500 MHz; Calibrated: 30.12.2020
- Sensor-Surface: 1.4mm (Mechanical Surface Detection)
- Electronics: DAE4 Sn601; Calibrated: 02.11.2020
- Phantom: Flat Phantom 5.0 (front); Type: QD 000 P50 AA; Serial: 1001
- DASY52 52.10.4(1527); SEMCAD X 14.6.14(7483)

Dipole Calibration for Head Tissue/Pin=100 mW, d=10mm, f=3500MHz/Zoom Scan, dist=1.4mm (8x8x8)/Cube 0: Measurement grid: dx=4mm, dy=4mm, dz=1.4mm

Reference Value = 71.60 V/m; Power Drift = 0.03 dB
Peak SAR (extrapolated) = 18.1 W/kg
SAR(1 g) = 6.67 W/kg; SAR(10 g) = 2.5 W/kg
Smallest distance from peaks to all points 3 dB below = 8.6 mm
Ratio of SAR at M2 to SAR at M1 = 75.1%
Maximum value of SAR (measured) = 12.7 W/kg

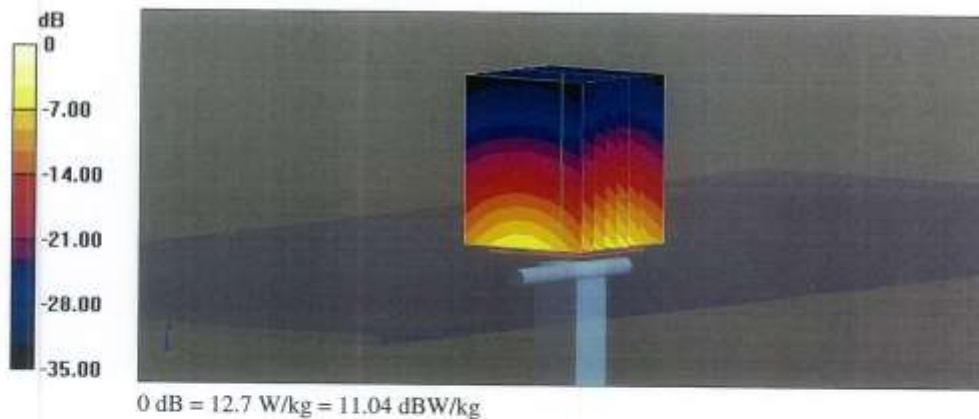

Impedance Measurement Plot for Head TSL

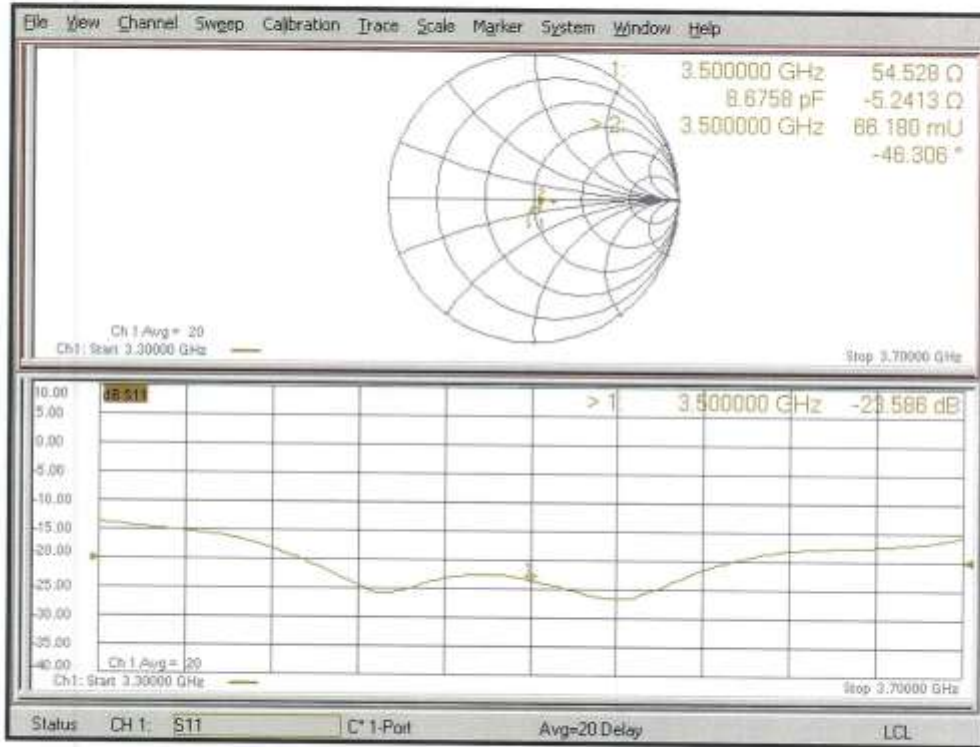

Appendix G. – Probe Calibration Data

Calibration Laboratory of Schmid & Partner Engineering AG
 Zeughausstrasse 43, 8004 Zurich, Switzerland



SCS Schweizerischer Kalibrierdienst
 Service suisse d'étalonnage
 Servizio svizzero di taratura
 Swiss Calibration Service

Accredited by the Swiss Accreditation Service (SAS)
 The Swiss Accreditation Service is one of the signatories to the EA Multilateral Agreement for the recognition of calibration certificates

Accreditation No.: **SCS 0108**

Client **HCT (Dymstec)**

Certificate No: **EX3-3863 Sep20**

CALIBRATION CERTIFICATE

Object **EX3DV4 - SN:3863**

計	計	計	計
計	計	計	計
計	計	計	計
計	計	計	計

Calibration procedure(s) **QA CAL-01.v9, QA CAL-14.v6, QA CAL-23.v5, QA CAL-25.v7**
 Calibration procedure for dosimetric E-field probes

Calibration date: **September 28, 2020**

This calibration certificate documents the traceability to national standards, which realize the physical units of measurements (SI). The measurements and the uncertainties with confidence probability are given on the following pages and are part of the certificate.

All calibrations have been conducted in the closed laboratory facility: environment temperature (22 ± 3)°C and humidity < 70%.

Calibration Equipment used (M&TE critical for calibration)

Primary Standards	ID	Cal Date (Certificate No.)	Scheduled Calibration
Power meter NRP	SN: 104778	01-Apr-20 (No. 217-03100/03101)	Apr-21
Power sensor NRP-Z91	SN: 103244	01-Apr-20 (No. 217-03100)	Apr-21
Power sensor NRP-Z91	SN: 103245	01-Apr-20 (No. 217-03101)	Apr-21
Reference 20 dB Attenuator	SN: CC2652 (20x)	31-Mar-20 (No. 217-03106)	Apr-21
DAE4	SN: 660	27-Dec-19 (No. DAE4-660, Dec19)	Dec-20
Reference Probe ES3DV2	SN: 3013	31-Dec-19 (No. ES3-3013, Dec19)	Dec-20
Secondary Standards	ID	Check Date (in house)	Scheduled Check
Power meter E4419B	SN: GB41293874	06-Apr-16 (in house check Jun-20)	In house check: Jun-22
Power sensor E4412A	SN: MY41498087	06-Apr-16 (in house check Jun-20)	In house check: Jun-22
Power sensor E4412A	SN: 000110210	06-Apr-16 (in house check Jun-20)	In house check: Jun-22
RF generator HP 8848C	SN: US3642U01700	04-Aug-99 (in house check Jun-20)	In house check: Jun-22
Network Analyzer E8358A	SN: US41060477	31-Mar-14 (in house check Oct-19)	In house check: Oct-20

	Name	Function	Signature
Calibrated by:	Jeton Kazrali	Laboratory Technician	
Approved by:	Keja Pokovic	Technical Manager	

Issued: September 30, 2020

This calibration certificate shall not be reproduced except in full without written approval of the laboratory.

Calibration Laboratory of
Schmid & Partner
Engineering AG
 Zeughausstrasse 43, 8004 Zurich, Switzerland



S Schweizerischer Kalibrierdienst
C Service suisse d'étalonnage
S Servizio svizzero di taratura
S Swiss Calibration Service

Accredited by the Swiss Accreditation Service (SAS)
 The Swiss Accreditation Service is one of the signatories to the EA
 Multilateral Agreement for the recognition of calibration certificates

Accreditation No.: **SCS 0108**

Glossary:

TSL	tissue simulating liquid
NORM _{x,y,z}	sensitivity in free space
ConvF	sensitivity in TSL / NORM _{x,y,z}
DCP	diode compression point
CF	crest factor (1/duty_cycle) of the RF signal
A, B, C, D	modulation dependent linearization parameters
Polarization ϕ	ϕ rotation around probe axis
Polarization θ	θ rotation around an axis that is in the plane normal to probe axis (at measurement center), i.e., $\theta = 0$ is normal to probe axis
Connector Angle	information used in DASY system to align probe sensor X to the robot coordinate system

Calibration is Performed According to the Following Standards:

- a) IEEE Std 1528-2013, "IEEE Recommended Practice for Determining the Peak Spatial-Averaged Specific Absorption Rate (SAR) in the Human Head from Wireless Communications Devices: Measurement Techniques", June 2013
- b) IEC 62209-1, "Measurement procedure for the assessment of Specific Absorption Rate (SAR) from hand-held and body-mounted devices used next to the ear (frequency range of 300 MHz to 6 GHz)", July 2016
- c) IEC 62209-2, "Procedure to determine the Specific Absorption Rate (SAR) for wireless communication devices used in close proximity to the human body (frequency range of 30 MHz to 6 GHz)", March 2010
- d) KDB 865664, "SAR Measurement Requirements for 100 MHz to 6 GHz"

Methods Applied and Interpretation of Parameters:

- **NORM_{x,y,z}:** Assessed for E-field polarization $\theta = 0$ ($f \leq 900$ MHz in TEM-cell; $f > 1800$ MHz: R22 waveguide). NORM_{x,y,z} are only intermediate values, i.e., the uncertainties of NORM_{x,y,z} does not affect the E²-field uncertainty inside TSL (see below ConvF).
- **NORM(θ)_{x,y,z} = NORM_{x,y,z} * frequency_response** (see Frequency Response Chart). This linearization is implemented in DASY4 software versions later than 4.2. The uncertainty of the frequency response is included in the stated uncertainty of ConvF.
- **DCP_{x,y,z}:** DCP are numerical linearization parameters assessed based on the data of power sweep with CW signal (no uncertainty required). DCP does not depend on frequency nor media.
- **PAR:** PAR is the Peak to Average Ratio that is not calibrated but determined based on the signal characteristics
- **A_{x,y,z}; B_{x,y,z}; C_{x,y,z}; D_{x,y,z}; VR_{x,y,z}:** A, B, C, D are numerical linearization parameters assessed based on the data of power sweep for specific modulation signal. The parameters do not depend on frequency nor media. VR is the maximum calibration range expressed in RMS voltage across the diode.
- **ConvF and Boundary Effect Parameters:** Assessed in flat phantom using E-field (or Temperature Transfer Standard for $f \leq 800$ MHz) and inside waveguide using analytical field distributions based on power measurements for $f > 800$ MHz. The same setups are used for assessment of the parameters applied for boundary compensation (alpha, depth) of which typical uncertainty values are given. These parameters are used in DASY4 software to improve probe accuracy close to the boundary. The sensitivity in TSL corresponds to NORM_{x,y,z} * ConvF whereby the uncertainty corresponds to that given for ConvF. A frequency dependent ConvF is used in DASY version 4.4 and higher which allows extending the validity from ± 50 MHz to ± 100 MHz.
- **Spherical Isotropy (3D deviation from isotropy):** in a field of low gradients realized using a flat phantom exposed by a patch antenna.
- **Sensor Offset:** The sensor offset corresponds to the offset of virtual measurement center from the probe tip (on probe axis). No tolerance required.
- **Connector Angle:** The angle is assessed using the information gained by determining the NORM_x (no uncertainty required).

EX3DV4 – SN:3863

September 28, 2020

DASY/EASY - Parameters of Probe: EX3DV4 - SN:3863

Basic Calibration Parameters

	Sensor X	Sensor Y	Sensor Z	Unc (k=2)
Norm ($\mu\text{V}/(\text{V}/\text{m})^2$) ^A	0.35	0.50	0.44	± 10.1 %
DCP (mV) ^B	99.9	105.1	100.4	

Calibration Results for Modulation Response

UID	Communication System Name		A dB	B dB- μV	C	D dB	VR mV	Max dev.	Max Unc ^E (k=2)
0	CW	X	0.00	0.00	1.00	0.00	129.6	± 3.8 %	± 4.7 %
		Y	0.00	0.00	1.00		149.5		
		Z	0.00	0.00	1.00		129.2		
10352-AAA	Pulse Waveform (200Hz, 10%)	X	5.07	73.13	14.50	10.00	60.0	± 2.5 %	± 9.6 %
		Y	1.64	61.14	6.68		60.0		
		Z	20.00	90.38	20.29		60.0		
10353-AAA	Pulse Waveform (200Hz, 20%)	X	8.77	80.91	15.96	6.99	80.0	± 1.9 %	± 9.6 %
		Y	0.81	80.00	4.97		80.0		
		Z	20.00	91.97	19.75		80.0		
10354-AAA	Pulse Waveform (200Hz, 40%)	X	20.00	90.79	17.58	3.98	95.0	± 2.3 %	± 9.6 %
		Y	0.31	148.67	0.78		95.0		
		Z	20.00	95.76	20.13		95.0		
10355-AAA	Pulse Waveform (200Hz, 60%)	X	20.00	96.31	18.96	2.22	120.0	± 1.3 %	± 9.6 %
		Y	9.23	159.12	16.10		120.0		
		Z	20.00	102.00	21.80		120.0		
10387-AAA	QPSK Waveform, 1 MHz	X	1.83	67.52	15.99	1.00	150.0	± 2.7 %	± 9.6 %
		Y	0.65	64.18	12.97		150.0		
		Z	1.73	65.89	14.98		150.0		
10388-AAA	QPSK Waveform, 10 MHz	X	2.45	69.68	16.71	0.00	150.0	± 1.2 %	± 9.6 %
		Y	1.36	66.48	14.16		150.0		
		Z	2.28	68.00	15.68		150.0		
10396-AAA	64-QAM Waveform, 100 kHz	X	3.42	74.16	20.64	3.01	150.0	± 1.1 %	± 9.6 %
		Y	1.66	64.26	15.61		150.0		
		Z	2.94	70.67	18.85		150.0		
10399-AAA	64-QAM Waveform, 40 MHz	X	3.67	67.96	16.29	0.00	150.0	± 1.3 %	± 9.6 %
		Y	2.83	66.56	15.23		150.0		
		Z	3.42	66.55	15.47		150.0		
10414-AAA	WLAN CCDF, 64-QAM, 40MHz	X	4.84	65.60	15.56	0.00	150.0	± 2.4 %	± 9.6 %
		Y	3.76	66.16	15.30		150.0		
		Z	4.80	65.23	15.28		150.0		

Note: For details on UID parameters see Appendix

The reported uncertainty of measurement is stated as the standard uncertainty of measurement multiplied by the coverage factor k=2, which for a normal distribution corresponds to a coverage probability of approximately 95%.

^A The uncertainties of Norm X,Y,Z do not affect the E²-field uncertainty inside TSL (see Pages 5 and 6).

^B Numerical linearization parameter: uncertainty not required.

^E Uncertainty is determined using the max. deviation from linear response applying rectangular distribution and is expressed for the square of the field values.

EX3DV4- SN:3863

September 28, 2020

DASY/EASY - Parameters of Probe: EX3DV4 - SN:3863

Sensor Model Parameters

	C1 fF	C2 fF	α V ⁻¹	T1 ms.V ⁻¹	T2 ms.V ⁻¹	T3 ms	T4 V ⁻²	T5 V ⁻¹	T6
X	47.4	347.30	34.49	7.51	0.61	4.98	1.77	0.10	1.01
Y	8.8	63.10	32.82	2.58	0.00	4.90	0.44	0.00	1.00
Z	49.3	363.18	34.75	8.82	0.31	5.03	1.26	0.19	1.01

Other Probe Parameters

Sensor Arrangement	Triangular
Connector Angle (°)	-131.5
Mechanical Surface Detection Mode	enabled
Optical Surface Detection Mode	disabled
Probe Overall Length	337 mm
Probe Body Diameter	10 mm
Tip Length	9 mm
Tip Diameter	2.5 mm
Probe Tip to Sensor X Calibration Point	1 mm
Probe Tip to Sensor Y Calibration Point	1 mm
Probe Tip to Sensor Z Calibration Point	1 mm
Recommended Measurement Distance from Surface	1.4 mm

Note: Measurement distance from surface can be increased to 3-4 mm for an *Area Scan* job.

EX3DV4- SN:3863

September 28, 2020

DASY/EASY - Parameters of Probe: EX3DV4 - SN:3863

Calibration Parameter Determined in Head Tissue Simulating Media

f (MHz) ^c	Relative Permittivity ^e	Conductivity (S/m) ^f	ConvF X	ConvF Y	ConvF Z	Alpha ^g	Depth ^o (mm)	Unc (k=2)
750	41.9	0.89	9.98	9.98	9.98	0.47	0.80	± 12.0 %
835	41.5	0.90	9.75	9.75	9.75	0.41	0.80	± 12.0 %
900	41.5	0.97	9.49	9.49	9.49	0.42	0.80	± 12.0 %
1450	40.5	1.20	8.64	8.64	8.64	0.35	0.80	± 12.0 %
1750	40.1	1.37	8.22	8.22	8.22	0.28	0.87	± 12.0 %
1900	40.0	1.40	7.96	7.96	7.96	0.21	0.87	± 12.0 %
2000	40.0	1.40	7.91	7.91	7.91	0.33	0.87	± 12.0 %
2300	39.5	1.67	7.51	7.51	7.51	0.31	0.90	± 12.0 %
2450	39.2	1.80	7.37	7.37	7.37	0.27	0.97	± 12.0 %
2600	39.0	1.96	7.17	7.17	7.17	0.38	0.90	± 12.0 %
3300	38.2	2.71	6.97	6.97	6.97	0.30	1.35	± 13.1 %
3500	37.9	2.91	6.86	6.86	6.86	0.35	1.35	± 13.1 %
3700	37.7	3.12	6.59	6.59	6.59	0.30	1.35	± 13.1 %
3900	37.5	3.32	6.39	6.39	6.39	0.35	1.50	± 13.1 %
4100	37.2	3.53	6.24	6.24	6.24	0.35	1.50	± 13.1 %
4400	36.9	3.84	6.11	6.11	6.11	0.40	1.60	± 13.1 %
4600	36.7	4.04	6.09	6.09	6.09	0.40	1.60	± 13.1 %
4800	36.4	4.25	5.88	5.88	5.88	0.40	1.80	± 13.1 %
4950	36.3	4.40	5.67	5.67	5.67	0.40	1.80	± 13.1 %
5250	35.9	4.71	5.15	5.15	5.15	0.40	1.80	± 13.1 %
5600	35.5	5.07	4.56	4.56	4.56	0.40	1.80	± 13.1 %
5750	35.4	5.22	4.75	4.75	4.75	0.40	1.80	± 13.1 %

^c Frequency validity above 300 MHz of ± 100 MHz only applies for DASY v4.4 and higher (see Page 2), else it is restricted to ± 50 MHz. The uncertainty is the RSS of the ConvF uncertainty at calibration frequency and the uncertainty for the indicated frequency band. Frequency validity below 300 MHz is ± 10, 25, 40, 50 and 70 MHz for ConvF assessments at 30, 64, 128, 150 and 220 MHz respectively. Validity of ConvF assessed at 8 MHz is 4-9 MHz, and ConvF assessed at 13 MHz is 9-19 MHz. Above 5 GHz frequency validity can be extended to ± 110 MHz.

^e At frequencies below 3 GHz, the validity of tissue parameters (ε and σ) can be relaxed to ± 10% if liquid compensation formula is applied to measured SAR values. At frequencies above 3 GHz, the validity of tissue parameters (ε and σ) is restricted to ± 5%. The uncertainty is the RSS of the ConvF uncertainty for indicated target tissue parameters.

^o Alpha/Depth are determined during calibration. SPEAG warrants that the remaining deviation due to the boundary effect after compensation is always less than ± 1% for frequencies below 3 GHz and below ± 2% for frequencies between 3-6 GHz at any distance larger than half the probe tip diameter from the boundary.

EX3DV4- SN:3863

September 28, 2020

DASY/EASY - Parameters of Probe: EX3DV4 - SN:3863

Calibration Parameter Determined in Head Tissue Simulating Media

f (MHz) ^C	Relative Permittivity ^F	Conductivity (S/m) ^F	ConvF X	ConvF Y	ConvF Z	Alpha ^G	Depth ^H (mm)	Unc (k=2)
6500	34.5	6.07	5.40	5.40	5.40	0.20	2.50	± 18.6 %

^C Calibration procedure for frequencies above 6 GHz is pending accreditation. Frequency validity above 6GHz is ± 700 MHz. The uncertainty is the RSS of the ConvF uncertainty at calibration frequency and the uncertainty for the indicated frequency band.
^F At frequencies 6-10 GHz, the validity of tissue parameters (ϵ and σ) can be relaxed to ± 10% if liquid compensation formula is applied to measured SAR values. The uncertainty is the RSS of the ConvF uncertainty for indicated target tissue parameters.
^G Alpha/Depth are determined during calibration. SPEAG warrants that the remaining deviation due to the boundary effect after compensation is always less than ± 1% for frequencies below 3 GHz; below ± 2% for frequencies between 3-6 GHz; and below ± 4% for frequencies between 6-10 GHz at any distance larger than half the probe tip diameter from the boundary.

EX3DV4-SN:3863

September 28, 2020

Frequency Response of E-Field (TEM-Cell: ifi110 EXX, Waveguide: R22)

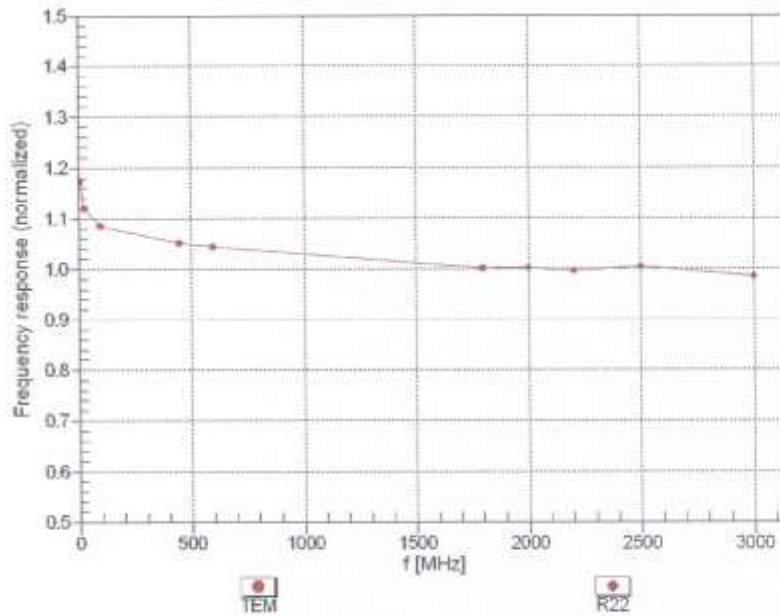

Uncertainty of Frequency Response of E-field: $\pm 6.3\%$ ($k=2$)

EX3DV4- SN:3863

September 28, 2020

Receiving Pattern (ϕ), $\theta = 0^\circ$

f=600 MHz,TEM

f=1800 MHz,R22

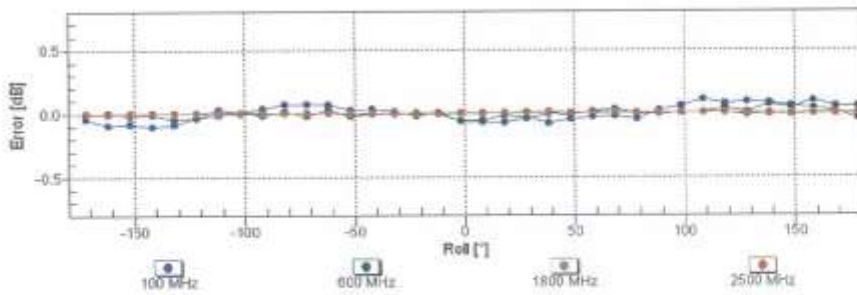
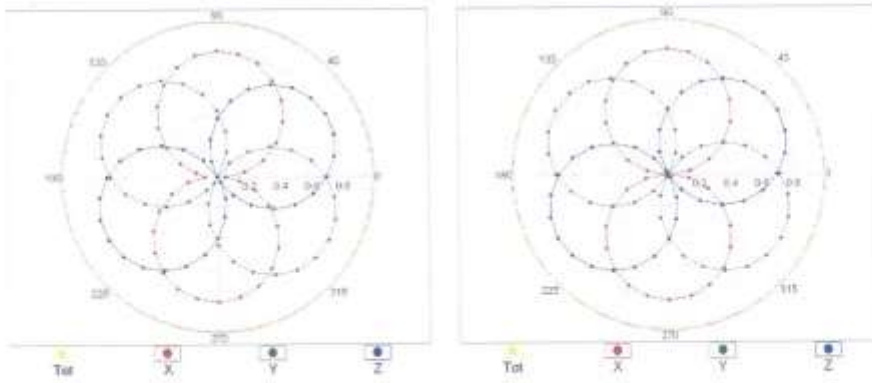

Uncertainty of Axial Isotropy Assessment: $\pm 0.5\%$ (k=2)

EX3DV4-SN:3863

September 28, 2020

Dynamic Range f(SAR_{head}) (TEM cell, f_{eval}= 1900 MHz)

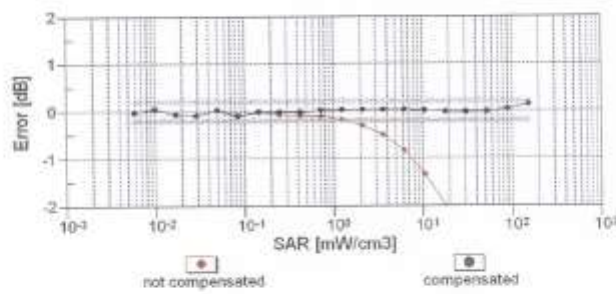
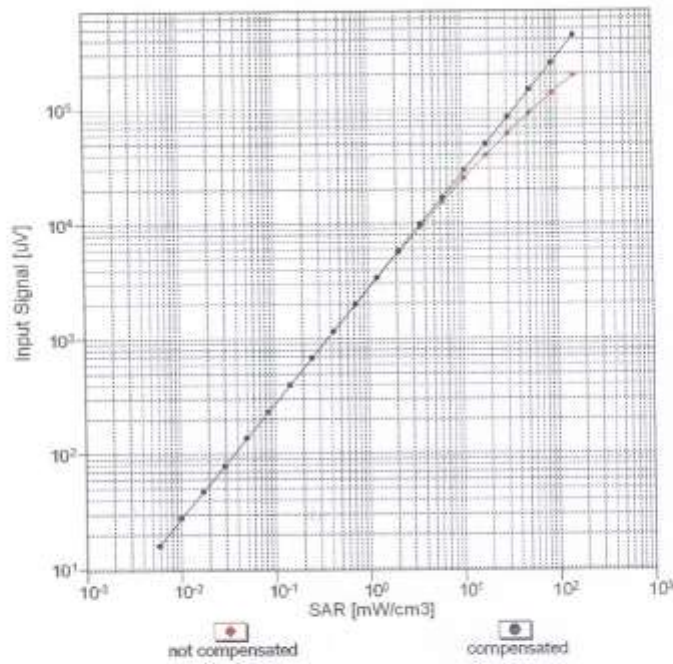

Uncertainty of Linearity Assessment: ± 0.6% (k=2)

EX3DV4- SN:3863

September 28, 2020

Conversion Factor Assessment

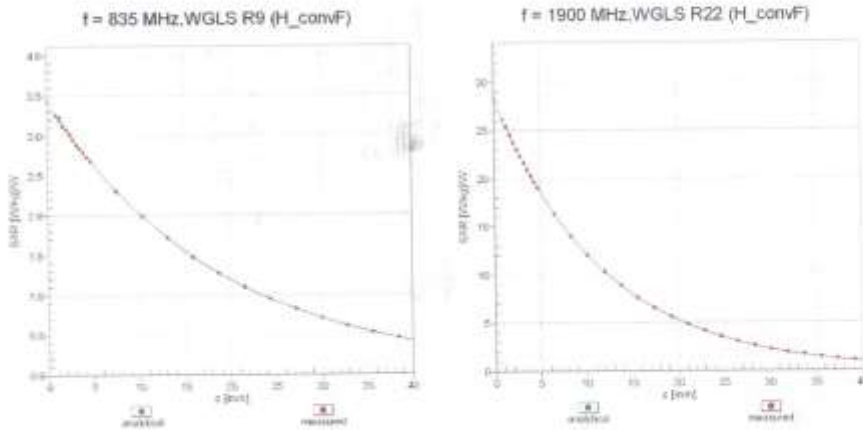

Deviation from Isotropy in Liquid Error (ϕ , θ), f = 900 MHz

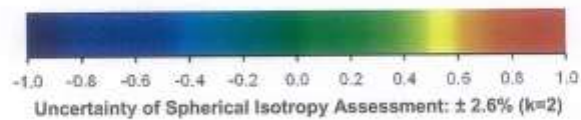
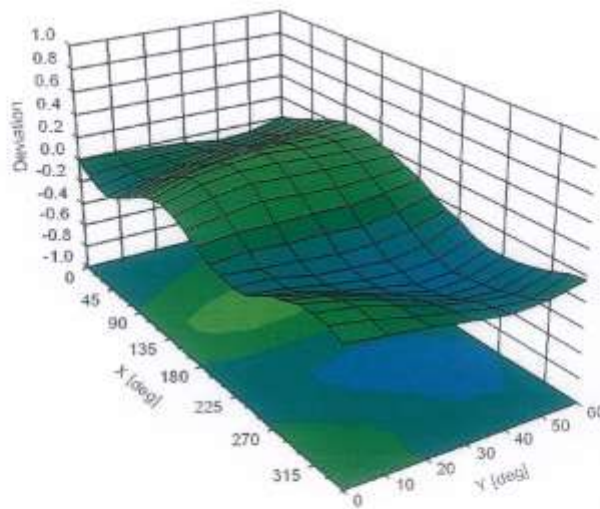

Uncertainty of Spherical Isotropy Assessment: $\pm 2.6\%$ (k=2)

EX3DV4- SN:3863

September 28, 2020

Appendix: Modulation Calibration Parameters

UID	Rev	Communication System Name	Group	PAR (dB)	Unc ² (k=2)
0		CW	CW	0.00	± 4.7 %
10010	CAA	SAR Validation (Square, 100ms, 10ms)	Test	10.00	± 9.6 %
10011	CAB	UMTS-FDD (WCDMA)	WCDMA	2.91	± 9.6 %
10012	CAB	IEEE 802.11b WiFi 2.4 GHz (DSSS, 1 Mbps)	WLAN	1.87	± 9.6 %
10013	CAB	IEEE 802.11g WiFi 2.4 GHz (DSSS-OFDM, 6 Mbps)	WLAN	9.46	± 9.6 %
10021	DAC	GSM-FDD (TDMA, GMSK)	GSM	9.39	± 9.6 %
10023	DAC	GPRS-FDD (TDMA, GMSK, TN 0)	GSM	9.57	± 9.6 %
10024	DAC	GPRS-FDD (TDMA, GMSK, TN 0-1)	GSM	6.56	± 9.6 %
10025	DAC	EDGE-FDD (TDMA, 8PSK, TN 0)	GSM	12.62	± 9.6 %
10026	DAC	EDGE-FDD (TDMA, 8PSK, TN 0-1)	GSM	9.55	± 9.6 %
10027	DAC	GPRS-FDD (TDMA, GMSK, TN 0-1-2)	GSM	4.80	± 9.6 %
10028	DAC	GPRS-FDD (TDMA, GMSK, TN 0-1-2-3)	GSM	3.55	± 9.6 %
10029	DAC	EDGE-FDD (TDMA, 8PSK, TN 0-1-2)	GSM	7.78	± 9.6 %
10030	CAA	IEEE 802.15.1 Bluetooth (GFSK, DH1)	Bluetooth	5.30	± 9.6 %
10031	CAA	IEEE 802.15.1 Bluetooth (GFSK, DH3)	Bluetooth	1.87	± 9.6 %
10032	CAA	IEEE 802.15.1 Bluetooth (GFSK, DH5)	Bluetooth	1.16	± 9.6 %
10033	CAA	IEEE 802.15.1 Bluetooth (PI4-DQPSK, DH1)	Bluetooth	7.74	± 9.6 %
10034	CAA	IEEE 802.15.1 Bluetooth (PI4-DQPSK, DH3)	Bluetooth	4.53	± 9.6 %
10035	CAA	IEEE 802.15.1 Bluetooth (PI4-DQPSK, DH5)	Bluetooth	3.83	± 9.6 %
10036	CAA	IEEE 802.15.1 Bluetooth (8-DPSK, DH1)	Bluetooth	8.01	± 9.6 %
10037	CAA	IEEE 802.15.1 Bluetooth (8-DPSK, DH3)	Bluetooth	4.77	± 9.6 %
10038	CAA	IEEE 802.15.1 Bluetooth (8-DPSK, DH5)	Bluetooth	4.10	± 9.6 %
10039	CAB	CDMA2000 (1xRTT, RC1)	CDMA2000	4.57	± 9.6 %
10042	CAB	IS-54 / IS-136 FDD (TDMA/FDM, PI4-DQPSK, Halfrate)	AMPS	7.78	± 9.6 %
10044	CAA	IS-91/EIA/TIA-553 FDD (FDMA, FM)	AMPS	0.00	± 9.6 %
10048	CAA	DECT (TDD, TDMA/FDM, GFSK, Full Slot, 24)	DECT	13.80	± 9.6 %
10049	CAA	DECT (TDD, TDMA/FDM, GFSK, Double Slot, 12)	DECT	10.79	± 9.6 %
10056	CAA	UMTS-TDD (TD-SCDMA, 1.28 Mcps)	TD-SCDMA	11.01	± 9.6 %
10058	DAC	EDGE-FDD (TDMA, 8PSK, TN 0-1-2-3)	GSM	6.52	± 9.6 %
10059	CAB	IEEE 802.11b WiFi 2.4 GHz (DSSS, 2 Mbps)	WLAN	2.12	± 9.6 %
10060	CAB	IEEE 802.11b WiFi 2.4 GHz (DSSS, 5.5 Mbps)	WLAN	2.83	± 9.6 %
10061	CAB	IEEE 802.11b WiFi 2.4 GHz (DSSS, 11 Mbps)	WLAN	3.60	± 9.6 %
10062	CAD	IEEE 802.11a/h WiFi 5 GHz (OFDM, 6 Mbps)	WLAN	8.68	± 9.6 %
10063	CAD	IEEE 802.11a/h WiFi 5 GHz (OFDM, 9 Mbps)	WLAN	8.63	± 9.6 %
10064	CAD	IEEE 802.11a/h WiFi 5 GHz (OFDM, 12 Mbps)	WLAN	9.09	± 9.6 %
10065	CAD	IEEE 802.11a/h WiFi 5 GHz (OFDM, 18 Mbps)	WLAN	9.00	± 9.6 %
10066	CAD	IEEE 802.11a/h WiFi 5 GHz (OFDM, 24 Mbps)	WLAN	9.38	± 9.6 %
10067	CAD	IEEE 802.11a/h WiFi 5 GHz (OFDM, 36 Mbps)	WLAN	10.12	± 9.6 %
10068	CAD	IEEE 802.11a/h WiFi 5 GHz (OFDM, 48 Mbps)	WLAN	10.24	± 9.6 %
10069	CAD	IEEE 802.11a/h WiFi 5 GHz (OFDM, 54 Mbps)	WLAN	10.56	± 9.6 %
10071	CAB	IEEE 802.11g WiFi 2.4 GHz (DSSS/OFDM, 9 Mbps)	WLAN	9.83	± 9.6 %
10072	CAB	IEEE 802.11g WiFi 2.4 GHz (DSSS/OFDM, 12 Mbps)	WLAN	9.62	± 9.6 %
10073	CAB	IEEE 802.11g WiFi 2.4 GHz (DSSS/OFDM, 18 Mbps)	WLAN	9.94	± 9.6 %
10074	CAB	IEEE 802.11g WiFi 2.4 GHz (DSSS/OFDM, 24 Mbps)	WLAN	10.30	± 9.6 %
10075	CAB	IEEE 802.11g WiFi 2.4 GHz (DSSS/OFDM, 36 Mbps)	WLAN	10.77	± 9.6 %
10076	CAB	IEEE 802.11g WiFi 2.4 GHz (DSSS/OFDM, 48 Mbps)	WLAN	10.94	± 9.6 %
10077	CAB	IEEE 802.11g WiFi 2.4 GHz (DSSS/OFDM, 54 Mbps)	WLAN	11.00	± 9.6 %
10081	CAB	CDMA2000 (1xRTT, RC3)	CDMA2000	3.97	± 9.6 %
10082	CAB	IS-54 / IS-136 FDD (TDMA/FDM, PI4-DQPSK, Fullrate)	AMPS	4.77	± 9.6 %
10090	DAC	GPRS-FDD (TDMA, GMSK, TN 0-4)	GSM	6.56	± 9.6 %
10097	CAC	UMTS-FDD (HSDPA)	WCDMA	3.98	± 9.6 %
10098	DAC	UMTS-FDD (HSUPA, Subtest 2)	WCDMA	3.98	± 9.6 %

EX3DV4- SN-3863

September 28, 2020

10099	CAC	EDGE-FDD (TDMA, 8PSK, TN 0-4)	GSM	9.55	± 9.6 %
10100	CAC	LTE-FDD (SC-FDMA, 100% RB, 20 MHz, QPSK)	LTE-FDD	5.67	± 9.6 %
10101	CAB	LTE-FDD (SC-FDMA, 100% RB, 20 MHz, 16-QAM)	LTE-FDD	6.42	± 9.6 %
10102	CAB	LTE-FDD (SC-FDMA, 100% RB, 20 MHz, 64-QAM)	LTE-FDD	6.60	± 9.6 %
10103	DAC	LTE-TDD (SC-FDMA, 100% RB, 20 MHz, QPSK)	LTE-TDD	9.29	± 9.6 %
10104	CAE	LTE-TDD (SC-FDMA, 100% RB, 20 MHz, 16-QAM)	LTE-TDD	9.97	± 9.6 %
10105	CAE	LTE-TDD (SC-FDMA, 100% RB, 20 MHz, 64-QAM)	LTE-TDD	10.01	± 9.6 %
10108	CAE	LTE-FDD (SC-FDMA, 100% RB, 10 MHz, QPSK)	LTE-FDD	5.80	± 9.6 %
10109	CAG	LTE-FDD (SC-FDMA, 100% RB, 10 MHz, 16-QAM)	LTE-FDD	6.43	± 9.6 %
10110	CAG	LTE-FDD (SC-FDMA, 100% RB, 5 MHz, QPSK)	LTE-FDD	5.75	± 9.6 %
10111	CAG	LTE-FDD (SC-FDMA, 100% RB, 5 MHz, 16-QAM)	LTE-FDD	6.44	± 9.6 %
10112	CAG	LTE-FDD (SC-FDMA, 100% RB, 10 MHz, 64-QAM)	LTE-FDD	6.59	± 9.6 %
10113	CAG	LTE-FDD (SC-FDMA, 100% RB, 5 MHz, 64-QAM)	LTE-FDD	6.62	± 9.6 %
10114	CAG	IEEE 802.11n (HT Greenfield, 13.5 Mbps, BPSK)	WLAN	8.10	± 9.6 %
10115	CAG	IEEE 802.11n (HT Greenfield, 61 Mbps, 16-QAM)	WLAN	8.46	± 9.6 %
10118	CAG	IEEE 802.11n (HT Greenfield, 135 Mbps, 64-QAM)	WLAN	8.15	± 9.6 %
10117	CAG	IEEE 802.11n (HT Mixed, 13.5 Mbps, BPSK)	WLAN	8.07	± 9.6 %
10118	CAD	IEEE 802.11n (HT Mixed, 61 Mbps, 16-QAM)	WLAN	8.59	± 9.6 %
10119	CAD	IEEE 802.11n (HT Mixed, 135 Mbps, 64-QAM)	WLAN	8.13	± 9.6 %
10140	CAD	LTE-FDD (SC-FDMA, 100% RB, 15 MHz, 16-QAM)	LTE-FDD	6.49	± 9.6 %
10141	CAD	LTE-FDD (SC-FDMA, 100% RB, 15 MHz, 64-QAM)	LTE-FDD	6.53	± 9.6 %
10142	CAD	LTE-FDD (SC-FDMA, 100% RB, 3 MHz, QPSK)	LTE-FDD	5.73	± 9.6 %
10143	CAD	LTE-FDD (SC-FDMA, 100% RB, 3 MHz, 16-QAM)	LTE-FDD	6.35	± 9.6 %
10144	CAC	LTE-FDD (SC-FDMA, 100% RB, 3 MHz, 64-QAM)	LTE-FDD	6.65	± 9.6 %
10145	CAC	LTE-FDD (SC-FDMA, 100% RB, 1.4 MHz, QPSK)	LTE-FDD	5.76	± 9.6 %
10146	CAC	LTE-FDD (SC-FDMA, 100% RB, 1.4 MHz, 16-QAM)	LTE-FDD	6.41	± 9.6 %
10147	CAC	LTE-FDD (SC-FDMA, 100% RB, 1.4 MHz, 64-QAM)	LTE-FDD	6.72	± 9.6 %
10149	CAE	LTE-FDD (SC-FDMA, 50% RB, 20 MHz, 16-QAM)	LTE-FDD	6.42	± 9.6 %
10150	CAE	LTE-FDD (SC-FDMA, 50% RB, 20 MHz, 64-QAM)	LTE-FDD	6.60	± 9.6 %
10151	CAE	LTE-TDD (SC-FDMA, 50% RB, 20 MHz, QPSK)	LTE-TDD	9.28	± 9.6 %
10152	CAE	LTE-TDD (SC-FDMA, 50% RB, 20 MHz, 16-QAM)	LTE-TDD	9.92	± 9.6 %
10153	CAE	LTE-TDD (SC-FDMA, 50% RB, 20 MHz, 64-QAM)	LTE-TDD	10.05	± 9.6 %
10154	CAF	LTE-FDD (SC-FDMA, 50% RB, 10 MHz, QPSK)	LTE-FDD	5.75	± 9.6 %
10155	CAF	LTE-FDD (SC-FDMA, 50% RB, 10 MHz, 16-QAM)	LTE-FDD	6.43	± 9.6 %
10156	CAF	LTE-FDD (SC-FDMA, 50% RB, 5 MHz, QPSK)	LTE-FDD	5.79	± 9.6 %
10157	CAE	LTE-FDD (SC-FDMA, 50% RB, 5 MHz, 16-QAM)	LTE-FDD	6.49	± 9.6 %
10158	CAE	LTE-FDD (SC-FDMA, 50% RB, 10 MHz, 64-QAM)	LTE-FDD	6.62	± 9.6 %
10159	CAG	LTE-FDD (SC-FDMA, 50% RB, 5 MHz, 84-QAM)	LTE-FDD	6.66	± 9.6 %
10160	CAG	LTE-FDD (SC-FDMA, 50% RB, 15 MHz, QPSK)	LTE-FDD	5.82	± 9.6 %
10161	CAG	LTE-FDD (SC-FDMA, 50% RB, 15 MHz, 16-QAM)	LTE-FDD	6.43	± 9.6 %
10162	CAG	LTE-FDD (SC-FDMA, 50% RB, 15 MHz, 64-QAM)	LTE-FDD	6.58	± 9.6 %
10166	CAG	LTE-FDD (SC-FDMA, 50% RB, 1.4 MHz, QPSK)	LTE-FDD	5.46	± 9.6 %
10167	CAG	LTE-FDD (SC-FDMA, 50% RB, 1.4 MHz, 16-QAM)	LTE-FDD	6.21	± 9.6 %
10168	CAG	LTE-FDD (SC-FDMA, 50% RB, 1.4 MHz, 64-QAM)	LTE-FDD	6.79	± 9.6 %
10169	CAG	LTE-FDD (SC-FDMA, 1 RB, 20 MHz, QPSK)	LTE-FDD	5.73	± 9.6 %
10170	CAG	LTE-FDD (SC-FDMA, 1 RB, 20 MHz, 16-QAM)	LTE-FDD	6.52	± 9.6 %
10171	CAE	LTE-FDD (SC-FDMA, 1 RB, 20 MHz, 64-QAM)	LTE-FDD	6.49	± 9.6 %
10172	CAE	LTE-TDD (SC-FDMA, 1 RB, 20 MHz, QPSK)	LTE-TDD	9.21	± 9.6 %
10173	CAE	LTE-TDD (SC-FDMA, 1 RB, 20 MHz, 16-QAM)	LTE-TDD	9.48	± 9.6 %
10174	CAF	LTE-TDD (SC-FDMA, 1 RB, 20 MHz, 64-QAM)	LTE-TDD	10.25	± 9.6 %
10175	CAF	LTE-FDD (SC-FDMA, 1 RB, 10 MHz, QPSK)	LTE-FDD	5.72	± 9.6 %
10176	CAF	LTE-FDD (SC-FDMA, 1 RB, 10 MHz, 16-QAM)	LTE-FDD	6.52	± 9.6 %
10177	CAE	LTE-FDD (SC-FDMA, 1 RB, 5 MHz, QPSK)	LTE-FDD	5.73	± 9.6 %
10178	CAE	LTE-FDD (SC-FDMA, 1 RB, 5 MHz, 16-QAM)	LTE-FDD	6.52	± 9.6 %
10179	AAE	LTE-FDD (SC-FDMA, 1 RB, 10 MHz, 64-QAM)	LTE-FDD	6.50	± 9.6 %
10180	CAG	LTE-FDD (SC-FDMA, 1 RB, 5 MHz, 64-QAM)	LTE-FDD	6.50	± 9.6 %

EX3DV4-- SN:3863

September 28, 2020

10181	CAG	LTE-FDD (SC-FDMA, 1 RB, 15 MHz, QPSK)	LTE-FDD	5.72	± 9.6 %
10182	CAG	LTE-FDD (SC-FDMA, 1 RB, 15 MHz, 16-QAM)	LTE-FDD	6.52	± 9.6 %
10183	CAG	LTE-FDD (SC-FDMA, 1 RB, 15 MHz, 64-QAM)	LTE-FDD	6.50	± 9.6 %
10184	CAG	LTE-FDD (SC-FDMA, 1 RB, 3 MHz, QPSK)	LTE-FDD	5.73	± 9.6 %
10185	CAI	LTE-FDD (SC-FDMA, 1 RB, 3 MHz, 16-QAM)	LTE-FDD	6.51	± 9.6 %
10186	CAG	LTE-FDD (SC-FDMA, 1 RB, 3 MHz, 64-QAM)	LTE-FDD	6.50	± 9.6 %
10187	CAG	LTE-FDD (SC-FDMA, 1 RB, 1.4 MHz, QPSK)	LTE-FDD	5.73	± 9.6 %
10188	CAG	LTE-FDD (SC-FDMA, 1 RB, 1.4 MHz, 16-QAM)	LTE-FDD	6.52	± 9.6 %
10189	CAE	LTE-FDD (SC-FDMA, 1 RB, 1.4 MHz, 64-QAM)	LTE-FDD	6.50	± 9.6 %
10193	CAE	IEEE 802.11n (HT Greenfield, 6.5 Mbps, BPSK)	WLAN	8.09	± 9.6 %
10194	AAD	IEEE 802.11n (HT Greenfield, 39 Mbps, 16-QAM)	WLAN	8.12	± 9.6 %
10195	CAE	IEEE 802.11n (HT Greenfield, 65 Mbps, 64-QAM)	WLAN	8.21	± 9.6 %
10196	CAE	IEEE 802.11n (HT Mixed, 6.5 Mbps, BPSK)	WLAN	8.10	± 9.6 %
10197	AAE	IEEE 802.11n (HT Mixed, 39 Mbps, 16-QAM)	WLAN	8.13	± 9.6 %
10198	CAF	IEEE 802.11n (HT Mixed, 65 Mbps, 64-QAM)	WLAN	8.27	± 9.6 %
10219	CAF	IEEE 802.11n (HT Mixed, 7.2 Mbps, BPSK)	WLAN	8.03	± 9.6 %
10220	AAF	IEEE 802.11n (HT Mixed, 43.3 Mbps, 16-QAM)	WLAN	8.13	± 9.6 %
10221	CAC	IEEE 802.11n (HT Mixed, 72.2 Mbps, 64-QAM)	WLAN	8.27	± 9.6 %
10222	CAC	IEEE 802.11n (HT Mixed, 15 Mbps, BPSK)	WLAN	8.06	± 9.6 %
10223	CAD	IEEE 802.11n (HT Mixed, 90 Mbps, 16-QAM)	WLAN	8.48	± 9.6 %
10224	CAD	IEEE 802.11n (HT Mixed, 150 Mbps, 64-QAM)	WLAN	8.08	± 9.6 %
10225	CAD	UMTS-FDD (HSPA+)	WCDMA	5.97	± 9.6 %
10226	CAD	LTE-TDD (SC-FDMA, 1 RB, 1.4 MHz, 16-QAM)	LTE-TDD	9.49	± 9.6 %
10227	CAD	LTE-TDD (SC-FDMA, 1 RB, 1.4 MHz, 64-QAM)	LTE-TDD	10.28	± 9.6 %
10228	CAD	LTE-TDD (SC-FDMA, 1 RB, 1.4 MHz, QPSK)	LTE-TDD	9.22	± 9.6 %
10229	DAC	LTE-TDD (SC-FDMA, 1 RB, 3 MHz, 16-QAM)	LTE-TDD	9.48	± 9.6 %
10230	CAC	LTE-TDD (SC-FDMA, 1 RB, 3 MHz, 64-QAM)	LTE-TDD	10.25	± 9.6 %
10231	CAC	LTE-TDD (SC-FDMA, 1 RB, 3 MHz, QPSK)	LTE-TDD	9.19	± 9.6 %
10232	CAD	LTE-TDD (SC-FDMA, 1 RB, 5 MHz, 16-QAM)	LTE-TDD	9.48	± 9.6 %
10233	CAD	LTE-TDD (SC-FDMA, 1 RB, 5 MHz, 64-QAM)	LTE-TDD	10.25	± 9.6 %
10234	CAD	LTE-TDD (SC-FDMA, 1 RB, 5 MHz, QPSK)	LTE-TDD	9.21	± 9.6 %
10235	CAD	LTE-TDD (SC-FDMA, 1 RB, 10 MHz, 16-QAM)	LTE-TDD	9.48	± 9.6 %
10236	CAD	LTE-TDD (SC-FDMA, 1 RB, 10 MHz, 64-QAM)	LTE-TDD	10.25	± 9.6 %
10237	CAD	LTE-TDD (SC-FDMA, 1 RB, 10 MHz, QPSK)	LTE-TDD	9.21	± 9.6 %
10238	CAB	LTE-TDD (SC-FDMA, 1 RB, 15 MHz, 16-QAM)	LTE-TDD	9.48	± 9.6 %
10239	CAB	LTE-TDD (SC-FDMA, 1 RB, 15 MHz, 64-QAM)	LTE-TDD	10.25	± 9.6 %
10240	CAB	LTE-TDD (SC-FDMA, 1 RB, 15 MHz, QPSK)	LTE-TDD	9.21	± 9.6 %
10241	CAB	LTE-TDD (SC-FDMA, 50% RB, 1.4 MHz, 16-QAM)	LTE-TDD	9.82	± 9.6 %
10242	CAD	LTE-TDD (SC-FDMA, 50% RB, 1.4 MHz, 64-QAM)	LTE-TDD	9.86	± 9.6 %
10243	CAD	LTE-TDD (SC-FDMA, 50% RB, 1.4 MHz, QPSK)	LTE-TDD	9.46	± 9.6 %
10244	CAD	LTE-TDD (SC-FDMA, 50% RB, 3 MHz, 16-QAM)	LTE-TDD	10.06	± 9.6 %
10245	CAG	LTE-TDD (SC-FDMA, 50% RB, 3 MHz, 64-QAM)	LTE-TDD	10.06	± 9.6 %
10246	CAG	LTE-TDD (SC-FDMA, 50% RB, 3 MHz, QPSK)	LTE-TDD	9.30	± 9.6 %
10247	CAG	LTE-TDD (SC-FDMA, 50% RB, 5 MHz, 16-QAM)	LTE-TDD	9.91	± 9.6 %
10248	CAG	LTE-TDD (SC-FDMA, 50% RB, 5 MHz, 64-QAM)	LTE-TDD	10.09	± 9.6 %
10249	CAG	LTE-TDD (SC-FDMA, 50% RB, 5 MHz, QPSK)	LTE-TDD	9.29	± 9.6 %
10250	CAG	LTE-TDD (SC-FDMA, 50% RB, 10 MHz, 16-QAM)	LTE-TDD	9.61	± 9.6 %
10251	CAF	LTE-TDD (SC-FDMA, 50% RB, 10 MHz, 64-QAM)	LTE-TDD	10.17	± 9.6 %
10252	CAF	LTE-TDD (SC-FDMA, 50% RB, 10 MHz, QPSK)	LTE-TDD	9.24	± 9.6 %
10253	CAF	LTE-TDD (SC-FDMA, 50% RB, 15 MHz, 16-QAM)	LTE-TDD	9.90	± 9.6 %
10254	CAB	LTE-TDD (SC-FDMA, 50% RB, 15 MHz, 64-QAM)	LTE-TDD	10.14	± 9.6 %
10255	CAB	LTE-TDD (SC-FDMA, 50% RB, 15 MHz, QPSK)	LTE-TDD	9.20	± 9.6 %
10256	CAB	LTE-TDD (SC-FDMA, 100% RB, 1.4 MHz, 16-QAM)	LTE-TDD	9.96	± 9.6 %
10257	CAD	LTE-TDD (SC-FDMA, 100% RB, 1.4 MHz, 64-QAM)	LTE-TDD	10.08	± 9.6 %
10258	CAD	LTE-TDD (SC-FDMA, 100% RB, 1.4 MHz, QPSK)	LTE-TDD	9.34	± 9.6 %
10259	CAD	LTE-TDD (SC-FDMA, 100% RB, 3 MHz, 16-QAM)	LTE-TDD	9.96	± 9.6 %

EX3DV4- SN-3863

September 28, 2020

10260	CAG	LTE-TDD (SC-FDMA, 100% RB, 3 MHz, 64-QAM)	LTE-TDD	9.97	± 9.6 %
10261	CAG	LTE-TDD (SC-FDMA, 100% RB, 3 MHz, QPSK)	LTE-TDD	9.24	± 9.6 %
10262	CAG	LTE-TDD (SC-FDMA, 100% RB, 5 MHz, 16-QAM)	LTE-TDD	9.83	± 9.6 %
10263	CAG	LTE-TDD (SC-FDMA, 100% RB, 5 MHz, 64-QAM)	LTE-TDD	10.16	± 9.6 %
10264	CAG	LTE-TDD (SC-FDMA, 100% RB, 5 MHz, QPSK)	LTE-TDD	9.23	± 9.6 %
10265	CAG	LTE-TDD (SC-FDMA, 100% RB, 10 MHz, 16-QAM)	LTE-TDD	9.92	± 9.6 %
10266	CAF	LTE-TDD (SC-FDMA, 100% RB, 10 MHz, 64-QAM)	LTE-TDD	10.07	± 9.6 %
10267	CAF	LTE-TDD (SC-FDMA, 100% RB, 10 MHz, QPSK)	LTE-TDD	9.30	± 9.6 %
10268	CAF	LTE-TDD (SC-FDMA, 100% RB, 15 MHz, 16-QAM)	LTE-TDD	10.06	± 9.6 %
10269	CAB	LTE-TDD (SC-FDMA, 100% RB, 15 MHz, 64-QAM)	LTE-TDD	10.13	± 9.6 %
10270	CAB	LTE-TDD (SC-FDMA, 100% RB, 15 MHz, QPSK)	LTE-TDD	9.58	± 9.6 %
10274	CAB	UMTS-FDD (HSUPA, Subtest 5, 3GPP Rel8.10)	WCDMA	4.87	± 9.6 %
10275	CAD	UMTS-FDD (HSUPA, Subtest 5, 3GPP Rel8.4)	WCDMA	3.96	± 9.6 %
10277	CAD	PHS (QPSK)	PHS	11.81	± 9.6 %
10278	CAD	PHS (QPSK, BW 884MHz, Roll-off 0.5)	PHS	11.81	± 9.6 %
10279	CAG	PHS (QPSK, BW 884MHz, Roll-off 0.36)	PHS	12.18	± 9.6 %
10290	CAG	CDMA2000, RC1, SO55, Full Rate	CDMA2000	3.91	± 9.6 %
10291	CAG	CDMA2000, RC3, SO55, Full Rate	CDMA2000	3.46	± 9.6 %
10292	CAG	CDMA2000, RC3, SO32, Full Rate	CDMA2000	3.39	± 9.6 %
10293	CAG	CDMA2000, RC3, SO3, Full Rate	CDMA2000	3.50	± 9.6 %
10295	CAG	CDMA2000, RC1, SO3, 1/8th Rate 25 fr.	CDMA2000	12.49	± 9.6 %
10297	CAF	LTE-FDD (SC-FDMA, 50% RB, 20 MHz, QPSK)	LTE-FDD	5.81	± 9.6 %
10298	CAF	LTE-FDD (SC-FDMA, 50% RB, 3 MHz, QPSK)	LTE-FDD	5.72	± 9.6 %
10299	CAF	LTE-FDD (SC-FDMA, 50% RB, 3 MHz, 16-QAM)	LTE-FDD	6.39	± 9.6 %
10300	CAC	LTE-FDD (SC-FDMA, 50% RB, 3 MHz, 64-QAM)	LTE-FDD	6.60	± 9.6 %
10301	CAC	IEEE 802.16e WiMAX (29:18, 5ms, 10MHz, QPSK, PUSC)	WiMAX	12.03	± 9.6 %
10302	CAB	IEEE 802.16e WiMAX (29:18, 5ms, 10MHz, QPSK, PUSC, 3CTRL)	WiMAX	12.57	± 9.6 %
10303	CAB	IEEE 802.16e WiMAX (31:15, 5ms, 10MHz, 64QAM, PUSC)	WiMAX	12.52	± 9.6 %
10304	CAA	IEEE 802.16e WiMAX (29:18, 5ms, 10MHz, 64QAM, PUSC)	WiMAX	11.86	± 9.6 %
10305	CAA	IEEE 802.16e WiMAX (31:15, 10ms, 10MHz, 64QAM, PUSC)	WiMAX	15.24	± 9.6 %
10306	CAA	IEEE 802.16e WiMAX (29:18, 10ms, 10MHz, 64QAM, PUSC)	WiMAX	14.67	± 9.6 %
10307	AAB	IEEE 802.16e WiMAX (29:18, 10ms, 10MHz, QPSK, PUSC)	WiMAX	14.49	± 9.6 %
10308	AAB	IEEE 802.16e WiMAX (29:18, 10ms, 10MHz, 16QAM, PUSC)	WiMAX	14.46	± 9.6 %
10309	AAB	IEEE 802.16e WiMAX (29:18, 10ms, 10MHz, 16QAM, AMC 2x3)	WiMAX	14.58	± 9.6 %
10310	AAB	IEEE 802.16e WiMAX (29:18, 10ms, 10MHz, QPSK, AMC 2x3)	WiMAX	14.57	± 9.6 %
10311	AAB	LTE-FDD (SC-FDMA, 100% RB, 15 MHz, QPSK)	LTE-FDD	6.06	± 9.6 %
10313	AAD	IDEN 1:3	IDEN	10.51	± 9.6 %
10314	AAD	IDEN 1:6	IDEN	13.48	± 9.6 %
10315	AAD	IEEE 802.11b WiFi 2.4 GHz (DSSS, 1 Mbps, 96pc dc)	WLAN	1.71	± 9.6 %
10316	AAD	IEEE 802.11g WiFi 2.4 GHz (ERP-OFDM, 6 Mbps, 96pc dc)	WLAN	8.36	± 9.6 %
10317	AAA	IEEE 802.11a WiFi 5 GHz (OFDM, 6 Mbps, 96pc dc)	WLAN	8.36	± 9.6 %
10352	AAA	Pulse Waveform (200Hz, 10%)	Generic	10.00	± 9.6 %
10353	AAA	Pulse Waveform (200Hz, 20%)	Generic	6.99	± 9.6 %
10354	AAA	Pulse Waveform (200Hz, 40%)	Generic	3.98	± 9.6 %
10355	AAA	Pulse Waveform (200Hz, 60%)	Generic	2.22	± 9.6 %
10356	AAA	Pulse Waveform (200Hz, 80%)	Generic	0.97	± 9.6 %
10387	AAA	QPSK Waveform, 1 MHz	Generic	5.10	± 9.6 %
10388	AAA	QPSK Waveform, 10 MHz	Generic	5.22	± 9.6 %
10396	AAA	64-QAM Waveform, 100 kHz	Generic	6.27	± 9.6 %
10399	AAA	64-QAM Waveform, 40 MHz	Generic	6.27	± 9.6 %
10400	AAD	IEEE 802.11ac WiFi (20MHz, 64-QAM, 99pc dc)	WLAN	8.37	± 9.6 %
10401	AAA	IEEE 802.11ac WiFi (40MHz, 64-QAM, 99pc dc)	WLAN	8.60	± 9.6 %
10402	AAA	IEEE 802.11ac WiFi (80MHz, 64-QAM, 99pc dc)	WLAN	8.53	± 9.6 %
10403	AAB	CDMA2000 (1xEV-DO, Rev. 0)	CDMA2000	3.76	± 9.6 %
10404	AAB	CDMA2000 (1xEV-DO, Rev. A)	CDMA2000	3.77	± 9.6 %
10406	AAD	CDMA2000, RC3, SO32, SCH0, Full Rate	CDMA2000	5.22	± 9.6 %

EX3DV4- SN:3863

September 28, 2020

10410	AAA	LTE-TDD (SC-FDMA, 1 RB, 10 MHz, QPSK, UL Sub=2,3,4,7,8,9)	LTE-TDD	7.82	± 9.6 %
10414	AAA	WLAN CCDF, 64-QAM, 40MHz	Generic	8.54	± 9.6 %
10415	AAA	IEEE 802.11b WiFi 2.4 GHz (DSSS, 1 Mbps, 99pc dc)	WLAN	1.54	± 9.6 %
10416	AAA	IEEE 802.11g WiFi 2.4 GHz (ERP-OFDM, 6 Mbps, 99pc dc)	WLAN	8.23	± 9.6 %
10417	AAA	IEEE 802.11ah WiFi 5 GHz (OFDM, 6 Mbps, 99pc dc)	WLAN	8.23	± 9.6 %
10418	AAA	IEEE 802.11g WiFi 2.4 GHz (DSSS-OFDM, 6 Mbps, 99pc, Long)	WLAN	8.14	± 9.6 %
10419	AAA	IEEE 802.11g WiFi 2.4 GHz (DSSS-OFDM, 6 Mbps, 99pc, Short)	WLAN	8.19	± 9.6 %
10422	AAA	IEEE 802.11n (HT Greenfield, 7.2 Mbps, BPSK)	WLAN	8.32	± 9.6 %
10423	AAA	IEEE 802.11n (HT Greenfield, 43.3 Mbps, 16-QAM)	WLAN	8.47	± 9.6 %
10424	AAE	IEEE 802.11n (HT Greenfield, 72.2 Mbps, 64-QAM)	WLAN	8.40	± 9.6 %
10425	AAE	IEEE 802.11n (HT Greenfield, 15 Mbps, BPSK)	WLAN	8.41	± 9.6 %
10426	AAE	IEEE 802.11n (HT Greenfield, 80 Mbps, 16-QAM)	WLAN	8.45	± 9.6 %
10427	AAB	IEEE 802.11n (HT Greenfield, 150 Mbps, 64-QAM)	WLAN	8.41	± 9.6 %
10430	AAB	LTE-FDD (OFDMA, 5 MHz, E-TM 3.1)	LTE-FDD	8.28	± 9.6 %
10431	AAC	LTE-FDD (OFDMA, 10 MHz, E-TM 3.1)	LTE-FDD	8.38	± 9.6 %
10432	AAB	LTE-FDD (OFDMA, 15 MHz, E-TM 3.1)	LTE-FDD	8.34	± 9.6 %
10433	AAC	LTE-FDD (OFDMA, 20 MHz, E-TM 3.1)	LTE-FDD	8.34	± 9.6 %
10434	AAG	W-CDMA (BS Test Model 1, 64 DPCH)	WCDMA	8.60	± 9.6 %
10435	AAA	LTE-TDD (SC-FDMA, 1 RB, 20 MHz, QPSK, UL Sub)	LTE-TDD	7.82	± 9.6 %
10447	AAA	LTE-FDD (OFDMA, 5 MHz, E-TM 3.1, Clipping 44%)	LTE-FDD	7.56	± 9.6 %
10448	AAA	LTE-FDD (OFDMA, 10 MHz, E-TM 3.1, Clipping 44%)	LTE-FDD	7.53	± 9.6 %
10449	AAC	LTE-FDD (OFDMA, 15 MHz, E-TM 3.1, Clipping 44%)	LTE-FDD	7.51	± 9.6 %
10450	AAA	LTE-FDD (OFDMA, 20 MHz, E-TM 3.1, Clipping 44%)	LTE-FDD	7.48	± 9.6 %
10451	AAA	W-CDMA (BS Test Model 1, 64 DPCH, Clipping 44%)	WCDMA	7.59	± 9.6 %
10453	AAC	Validation (Square, 10ms, 1ms)	Test	10.00	± 9.6 %
10456	AAC	IEEE 802.11ac WiFi (160MHz, 64-QAM, 99pc dc)	WLAN	8.63	± 9.6 %
10457	AAC	UMTS-FDD (DC-HSDPA)	WCDMA	6.62	± 9.6 %
10458	AAC	CDMA2000 (1xEV-DO, Rev. B, 2 carriers)	CDMA2000	6.55	± 9.6 %
10459	AAC	CDMA2000 (1xEV-DO, Rev. B, 3 carriers)	CDMA2000	8.25	± 9.6 %
10460	AAC	UMTS-FDD (WCDMA, AMR)	WCDMA	2.39	± 9.6 %
10461	AAC	LTE-TDD (SC-FDMA, 1 RB, 1.4 MHz, QPSK, UL Sub)	LTE-TDD	7.82	± 9.6 %
10462	AAC	LTE-TDD (SC-FDMA, 1 RB, 1.4 MHz, 16-QAM, UL Sub)	LTE-TDD	8.30	± 9.6 %
10463	AAD	LTE-TDD (SC-FDMA, 1 RB, 1.4 MHz, 64-QAM, UL Sub)	LTE-TDD	8.56	± 9.6 %
10464	AAD	LTE-TDD (SC-FDMA, 1 RB, 3 MHz, QPSK, UL Sub)	LTE-TDD	7.82	± 9.6 %
10465	AAC	LTE-TDD (SC-FDMA, 1 RB, 3 MHz, 16-QAM, UL Sub)	LTE-TDD	8.32	± 9.6 %
10466	AAC	LTE-TDD (SC-FDMA, 1 RB, 3 MHz, 64-QAM, UL Sub)	LTE-TDD	8.57	± 9.6 %
10467	AAA	LTE-TDD (SC-FDMA, 1 RB, 5 MHz, QPSK, UL Sub)	LTE-TDD	7.82	± 9.6 %
10468	AAF	LTE-TDD (SC-FDMA, 1 RB, 5 MHz, 16-QAM, UL Sub)	LTE-TDD	8.32	± 9.6 %
10469	AAD	LTE-TDD (SC-FDMA, 1 RB, 5 MHz, 64-QAM, UL Sub)	LTE-TDD	8.56	± 9.6 %
10470	AAD	LTE-TDD (SC-FDMA, 1 RB, 10 MHz, QPSK, UL Sub)	LTE-TDD	7.82	± 9.6 %
10471	AAC	LTE-TDD (SC-FDMA, 1 RB, 10 MHz, 16-QAM, UL Sub)	LTE-TDD	8.32	± 9.6 %
10472	AAC	LTE-TDD (SC-FDMA, 1 RB, 10 MHz, 64-QAM, UL Sub)	LTE-TDD	8.57	± 9.6 %
10473	AAA	LTE-TDD (SC-FDMA, 1 RB, 15 MHz, QPSK, UL Sub)	LTE-TDD	7.82	± 9.6 %
10474	AAC	LTE-TDD (SC-FDMA, 1 RB, 15 MHz, 16-QAM, UL Sub)	LTE-TDD	8.32	± 9.6 %
10475	AAD	LTE-TDD (SC-FDMA, 1 RB, 15 MHz, 64-QAM, UL Sub)	LTE-TDD	8.57	± 9.6 %
10477	AAC	LTE-TDD (SC-FDMA, 1 RB, 20 MHz, 16-QAM, UL Sub)	LTE-TDD	8.32	± 9.6 %
10478	AAC	LTE-TDD (SC-FDMA, 1 RB, 20 MHz, 64-QAM, UL Sub)	LTE-TDD	8.57	± 9.6 %
10479	AAC	LTE-TDD (SC-FDMA, 50% RB, 1.4 MHz, QPSK, UL Sub)	LTE-TDD	7.74	± 9.6 %
10480	AAA	LTE-TDD (SC-FDMA, 50% RB, 1.4 MHz, 16-QAM, UL Sub)	LTE-TDD	8.18	± 9.6 %
10481	AAA	LTE-TDD (SC-FDMA, 50% RB, 1.4 MHz, 64-QAM, UL Sub)	LTE-TDD	8.45	± 9.6 %
10482	AAA	LTE-TDD (SC-FDMA, 50% RB, 3 MHz, QPSK, UL Sub)	LTE-TDD	7.71	± 9.6 %
10483	AAA	LTE-TDD (SC-FDMA, 50% RB, 3 MHz, 16-QAM, Sub)	LTE-TDD	8.39	± 9.6 %
10484	AAB	LTE-TDD (SC-FDMA, 50% RB, 3 MHz, 64-QAM, UL Sub)	LTE-TDD	8.47	± 9.6 %
10485	AAB	LTE-TDD (SC-FDMA, 50% RB, 5 MHz, QPSK, UL Sub)	LTE-TDD	7.59	± 9.6 %
10486	AAB	LTE-TDD (SC-FDMA, 50% RB, 5 MHz, 16-QAM, UL Sub)	LTE-TDD	8.38	± 9.6 %
10487	AAC	LTE-TDD (SC-FDMA, 50% RB, 5 MHz, 64-QAM, UL Sub)	LTE-TDD	8.60	± 9.6 %

EX3DV4- SN:3863

September 28, 2020

10488	AAC	LTE-TDD (SC-FDMA, 50% RB, 10 MHz, QPSK, UL Sub)	LTE-TDD	7.70	± 9.6 %
10489	AAC	LTE-TDD (SC-FDMA, 50% RB, 10 MHz, 16-QAM, UL Sub)	LTE-TDD	8.31	± 9.6 %
10490	AAF	LTE-TDD (SC-FDMA, 50% RB, 10 MHz, 64-QAM, UL Sub)	LTE-TDD	8.54	± 9.6 %
10491	AAF	LTE-TDD (SC-FDMA, 50% RB, 15 MHz, QPSK, UL Sub)	LTE-TDD	7.74	± 9.6 %
10492	AAF	LTE-TDD (SC-FDMA, 50% RB, 15 MHz, 16-QAM, UL Sub)	LTE-TDD	8.41	± 9.6 %
10493	AAF	LTE-TDD (SC-FDMA, 50% RB, 15 MHz, 64-QAM, UL Sub)	LTE-TDD	8.55	± 9.6 %
10494	AAF	LTE-TDD (SC-FDMA, 50% RB, 20 MHz, QPSK, UL Sub)	LTE-TDD	7.74	± 9.6 %
10495	AAF	LTE-TDD (SC-FDMA, 50% RB, 20 MHz, 16-QAM, UL Sub)	LTE-TDD	8.37	± 9.6 %
10496	AAE	LTE-TDD (SC-FDMA, 50% RB, 20 MHz, 64-QAM, UL Sub)	LTE-TDD	8.54	± 9.6 %
10497	AAE	LTE-TDD (SC-FDMA, 100% RB, 1.4 MHz, QPSK, UL Sub)	LTE-TDD	7.67	± 9.6 %
10498	AAE	LTE-TDD (SC-FDMA, 100% RB, 1.4 MHz, 16-QAM, UL Sub)	LTE-TDD	8.40	± 9.6 %
10499	AAC	LTE-TDD (SC-FDMA, 100% RB, 1.4 MHz, 64-QAM, UL Sub)	LTE-TDD	8.68	± 9.6 %
10500	AAF	LTE-TDD (SC-FDMA, 100% RB, 3 MHz, QPSK, UL Sub)	LTE-TDD	7.67	± 9.6 %
10501	AAF	LTE-TDD (SC-FDMA, 100% RB, 3 MHz, 16-QAM, UL Sub)	LTE-TDD	8.44	± 9.6 %
10502	AAB	LTE-TDD (SC-FDMA, 100% RB, 3 MHz, 64-QAM, UL Sub)	LTE-TDD	8.52	± 9.6 %
10503	AAB	LTE-TDD (SC-FDMA, 100% RB, 5 MHz, QPSK, UL Sub)	LTE-TDD	7.72	± 9.6 %
10504	AAB	LTE-TDD (SC-FDMA, 100% RB, 5 MHz, 16-QAM, UL Sub)	LTE-TDD	8.31	± 9.6 %
10505	AAC	LTE-TDD (SC-FDMA, 100% RB, 5 MHz, 64-QAM, UL Sub)	LTE-TDD	8.54	± 9.6 %
10506	AAC	LTE-TDD (SC-FDMA, 100% RB, 10 MHz, QPSK, UL Sub)	LTE-TDD	7.74	± 9.6 %
10507	AAC	LTE-TDD (SC-FDMA, 100% RB, 10 MHz, 16-QAM, UL Sub)	LTE-TDD	8.38	± 9.6 %
10508	AAF	LTE-TDD (SC-FDMA, 100% RB, 10 MHz, 64-QAM, UL Sub)	LTE-TDD	8.55	± 9.6 %
10509	AAF	LTE-TDD (SC-FDMA, 100% RB, 15 MHz, QPSK, UL Sub)	LTE-TDD	7.99	± 9.6 %
10510	AAF	LTE-TDD (SC-FDMA, 100% RB, 15 MHz, 16-QAM, UL Sub)	LTE-TDD	8.49	± 9.6 %
10511	AAF	LTE-TDD (SC-FDMA, 100% RB, 15 MHz, 64-QAM, UL Sub)	LTE-TDD	8.51	± 9.6 %
10512	AAF	LTE-TDD (SC-FDMA, 100% RB, 20 MHz, QPSK, UL Sub)	LTE-TDD	7.74	± 9.6 %
10513	AAF	LTE-TDD (SC-FDMA, 100% RB, 20 MHz, 16-QAM, UL Sub)	LTE-TDD	8.42	± 9.6 %
10514	AAE	LTE-TDD (SC-FDMA, 100% RB, 20 MHz, 64-QAM, UL Sub)	LTE-TDD	8.45	± 9.6 %
10515	AAE	IEEE 802.11b WiFi 2.4 GHz (DSSS, 2 Mbps, 99pc dc)	WLAN	1.58	± 9.6 %
10516	AAE	IEEE 802.11b WiFi 2.4 GHz (DSSS, 5.5 Mbps, 99pc dc)	WLAN	1.57	± 9.6 %
10517	AAF	IEEE 802.11b WiFi 2.4 GHz (DSSS, 11 Mbps, 99pc dc)	WLAN	1.58	± 9.6 %
10518	AAF	IEEE 802.11a/h WiFi 5 GHz (OFDM, 9 Mbps, 99pc dc)	WLAN	8.23	± 9.6 %
10519	AAF	IEEE 802.11a/h WiFi 5 GHz (OFDM, 12 Mbps, 99pc dc)	WLAN	8.39	± 9.6 %
10520	AAB	IEEE 802.11a/h WiFi 5 GHz (OFDM, 18 Mbps, 99pc dc)	WLAN	8.12	± 9.6 %
10521	AAB	IEEE 802.11a/h WiFi 5 GHz (OFDM, 24 Mbps, 99pc dc)	WLAN	7.97	± 9.6 %
10522	AAB	IEEE 802.11a/h WiFi 5 GHz (OFDM, 36 Mbps, 99pc dc)	WLAN	8.45	± 9.6 %
10523	AAC	IEEE 802.11a/h WiFi 5 GHz (OFDM, 48 Mbps, 99pc dc)	WLAN	8.08	± 9.6 %
10524	AAC	IEEE 802.11a/h WiFi 5 GHz (OFDM, 54 Mbps, 99pc dc)	WLAN	8.27	± 9.6 %
10525	AAC	IEEE 802.11ac WiFi (20MHz, MCS0, 99pc dc)	WLAN	8.36	± 9.6 %
10526	AAF	IEEE 802.11ac WiFi (20MHz, MCS1, 99pc dc)	WLAN	8.42	± 9.6 %
10527	AAF	IEEE 802.11ac WiFi (20MHz, MCS2, 99pc dc)	WLAN	8.21	± 9.6 %
10528	AAF	IEEE 802.11ac WiFi (20MHz, MCS3, 99pc dc)	WLAN	8.36	± 9.6 %
10529	AAF	IEEE 802.11ac WiFi (20MHz, MCS4, 99pc dc)	WLAN	8.36	± 9.6 %
10531	AAF	IEEE 802.11ac WiFi (20MHz, MCS6, 99pc dc)	WLAN	8.43	± 9.6 %
10532	AAF	IEEE 802.11ac WiFi (20MHz, MCS7, 99pc dc)	WLAN	8.29	± 9.6 %
10533	AAE	IEEE 802.11ac WiFi (20MHz, MCS8, 99pc dc)	WLAN	8.38	± 9.6 %
10534	AAE	IEEE 802.11ac WiFi (40MHz, MCS0, 99pc dc)	WLAN	8.45	± 9.6 %
10535	AAE	IEEE 802.11ac WiFi (40MHz, MCS1, 99pc dc)	WLAN	8.45	± 9.6 %
10536	AAF	IEEE 802.11ac WiFi (40MHz, MCS2, 99pc dc)	WLAN	8.32	± 9.6 %
10537	AAF	IEEE 802.11ac WiFi (40MHz, MCS3, 99pc dc)	WLAN	8.44	± 9.6 %
10538	AAF	IEEE 802.11ac WiFi (40MHz, MCS4, 99pc dc)	WLAN	8.54	± 9.6 %
10540	AAA	IEEE 802.11ac WiFi (40MHz, MCS6, 99pc dc)	WLAN	8.39	± 9.6 %
10541	AAA	IEEE 802.11ac WiFi (40MHz, MCS7, 99pc dc)	WLAN	8.46	± 9.6 %
10542	AAA	IEEE 802.11ac WiFi (40MHz, MCS8, 99pc dc)	WLAN	8.65	± 9.6 %
10543	AAC	IEEE 802.11ac WiFi (40MHz, MCS9, 99pc dc)	WLAN	8.65	± 9.6 %
10544	AAC	IEEE 802.11ac WiFi (80MHz, MCS0, 99pc dc)	WLAN	8.47	± 9.6 %
10545	AAC	IEEE 802.11ac WiFi (80MHz, MCS1, 99pc dc)	WLAN	8.55	± 9.6 %

EX3DV4- SN:3863

September 28, 2020

10546	AAC	IEEE 802.11ac WiFi (80MHz, MCS2, 99pc dc)	WLAN	8.35	± 9.6 %
10547	AAC	IEEE 802.11ac WiFi (80MHz, MCS3, 99pc dc)	WLAN	8.49	± 9.6 %
10548	AAC	IEEE 802.11ac WiFi (80MHz, MCS4, 99pc dc)	WLAN	8.37	± 9.6 %
10550	AAC	IEEE 802.11ac WiFi (80MHz, MCS6, 99pc dc)	WLAN	8.38	± 9.6 %
10551	AAC	IEEE 802.11ac WiFi (80MHz, MCS7, 99pc dc)	WLAN	8.50	± 9.6 %
10552	AAC	IEEE 802.11ac WiFi (80MHz, MCS8, 99pc dc)	WLAN	8.42	± 9.6 %
10553	AAC	IEEE 802.11ac WiFi (80MHz, MCS9, 99pc dc)	WLAN	8.45	± 9.6 %
10554	AAC	IEEE 802.11ac WiFi (160MHz, MCS0, 99pc dc)	WLAN	8.46	± 9.6 %
10555	AAC	IEEE 802.11ac WiFi (160MHz, MCS1, 99pc dc)	WLAN	8.47	± 9.6 %
10556	AAC	IEEE 802.11ac WiFi (160MHz, MCS2, 99pc dc)	WLAN	8.50	± 9.6 %
10557	AAC	IEEE 802.11ac WiFi (160MHz, MCS3, 99pc dc)	WLAN	8.52	± 9.6 %
10558	AAC	IEEE 802.11ac WiFi (160MHz, MCS4, 99pc dc)	WLAN	8.61	± 9.6 %
10560	AAC	IEEE 802.11ac WiFi (160MHz, MCS6, 99pc dc)	WLAN	8.73	± 9.6 %
10561	AAC	IEEE 802.11ac WiFi (160MHz, MCS7, 99pc dc)	WLAN	8.56	± 9.6 %
10562	AAC	IEEE 802.11ac WiFi (160MHz, MCS8, 99pc dc)	WLAN	8.69	± 9.6 %
10563	AAC	IEEE 802.11ac WiFi (160MHz, MCS9, 99pc dc)	WLAN	8.77	± 9.6 %
10564	AAC	IEEE 802.11g WiFi 2.4 GHz (DSSS-OFDM, 9 Mbps, 99pc dc)	WLAN	8.25	± 9.6 %
10565	AAC	IEEE 802.11g WiFi 2.4 GHz (DSSS-OFDM, 12 Mbps, 99pc dc)	WLAN	8.45	± 9.6 %
10566	AAC	IEEE 802.11g WiFi 2.4 GHz (DSSS-OFDM, 18 Mbps, 99pc dc)	WLAN	8.13	± 9.6 %
10567	AAC	IEEE 802.11g WiFi 2.4 GHz (DSSS-OFDM, 24 Mbps, 99pc dc)	WLAN	8.00	± 9.6 %
10568	AAC	IEEE 802.11g WiFi 2.4 GHz (DSSS-OFDM, 36 Mbps, 99pc dc)	WLAN	8.37	± 9.6 %
10569	AAC	IEEE 802.11g WiFi 2.4 GHz (DSSS-OFDM, 48 Mbps, 99pc dc)	WLAN	8.10	± 9.6 %
10570	AAC	IEEE 802.11g WiFi 2.4 GHz (DSSS-OFDM, 54 Mbps, 99pc dc)	WLAN	8.30	± 9.6 %
10571	AAC	IEEE 802.11b WiFi 2.4 GHz (DSSS, 1 Mbps, 90pc dc)	WLAN	1.99	± 9.6 %
10572	AAC	IEEE 802.11b WiFi 2.4 GHz (DSSS, 2 Mbps, 90pc dc)	WLAN	1.99	± 9.6 %
10573	AAC	IEEE 802.11b WiFi 2.4 GHz (DSSS, 5.5 Mbps, 90pc dc)	WLAN	1.98	± 9.6 %
10574	AAC	IEEE 802.11b WiFi 2.4 GHz (DSSS, 11 Mbps, 90pc dc)	WLAN	1.98	± 9.6 %
10575	AAC	IEEE 802.11g WiFi 2.4 GHz (DSSS-OFDM, 6 Mbps, 90pc dc)	WLAN	8.59	± 9.6 %
10576	AAC	IEEE 802.11g WiFi 2.4 GHz (DSSS-OFDM, 9 Mbps, 90pc dc)	WLAN	8.60	± 9.6 %
10577	AAC	IEEE 802.11g WiFi 2.4 GHz (DSSS-OFDM, 12 Mbps, 90pc dc)	WLAN	8.70	± 9.6 %
10578	AAD	IEEE 802.11g WiFi 2.4 GHz (DSSS-OFDM, 18 Mbps, 90pc dc)	WLAN	8.49	± 9.6 %
10579	AAD	IEEE 802.11g WiFi 2.4 GHz (DSSS-OFDM, 24 Mbps, 90pc dc)	WLAN	8.36	± 9.6 %
10580	AAD	IEEE 802.11g WiFi 2.4 GHz (DSSS-OFDM, 36 Mbps, 90pc dc)	WLAN	8.76	± 9.6 %
10581	AAD	IEEE 802.11g WiFi 2.4 GHz (DSSS-OFDM, 48 Mbps, 90pc dc)	WLAN	8.35	± 9.6 %
10582	AAD	IEEE 802.11g WiFi 2.4 GHz (DSSS-OFDM, 54 Mbps, 90pc dc)	WLAN	8.67	± 9.6 %
10583	AAD	IEEE 802.11a/h WiFi 5 GHz (OFDM, 6 Mbps, 90pc dc)	WLAN	8.59	± 9.6 %
10584	AAD	IEEE 802.11a/h WiFi 5 GHz (OFDM, 9 Mbps, 90pc dc)	WLAN	8.60	± 9.6 %
10585	AAD	IEEE 802.11a/h WiFi 5 GHz (OFDM, 12 Mbps, 90pc dc)	WLAN	8.70	± 9.6 %
10586	AAD	IEEE 802.11a/h WiFi 5 GHz (OFDM, 18 Mbps, 90pc dc)	WLAN	8.49	± 9.6 %
10587	AAA	IEEE 802.11a/h WiFi 5 GHz (OFDM, 24 Mbps, 90pc dc)	WLAN	8.36	± 9.6 %
10588	AAA	IEEE 802.11a/h WiFi 5 GHz (OFDM, 36 Mbps, 90pc dc)	WLAN	8.76	± 9.6 %
10589	AAA	IEEE 802.11a/h WiFi 5 GHz (OFDM, 48 Mbps, 90pc dc)	WLAN	8.35	± 9.6 %
10590	AAA	IEEE 802.11a/h WiFi 5 GHz (OFDM, 54 Mbps, 90pc dc)	WLAN	8.67	± 9.6 %
10591	AAA	IEEE 802.11n (HT Mixed, 20MHz, MCS0, 90pc dc)	WLAN	8.63	± 9.6 %
10592	AAA	IEEE 802.11n (HT Mixed, 20MHz, MCS1, 90pc dc)	WLAN	8.79	± 9.6 %
10593	AAA	IEEE 802.11n (HT Mixed, 20MHz, MCS2, 90pc dc)	WLAN	8.64	± 9.6 %
10594	AAA	IEEE 802.11n (HT Mixed, 20MHz, MCS3, 90pc dc)	WLAN	8.74	± 9.6 %
10595	AAA	IEEE 802.11n (HT Mixed, 20MHz, MCS4, 90pc dc)	WLAN	8.74	± 9.6 %
10596	AAA	IEEE 802.11n (HT Mixed, 20MHz, MCS5, 90pc dc)	WLAN	8.71	± 9.6 %
10597	AAA	IEEE 802.11n (HT Mixed, 20MHz, MCS6, 90pc dc)	WLAN	8.72	± 9.6 %
10598	AAA	IEEE 802.11n (HT Mixed, 20MHz, MCS7, 90pc dc)	WLAN	8.50	± 9.6 %
10599	AAA	IEEE 802.11n (HT Mixed, 40MHz, MCS0, 90pc dc)	WLAN	8.79	± 9.6 %
10600	AAA	IEEE 802.11n (HT Mixed, 40MHz, MCS1, 90pc dc)	WLAN	8.88	± 9.6 %
10601	AAA	IEEE 802.11n (HT Mixed, 40MHz, MCS2, 90pc dc)	WLAN	8.82	± 9.6 %
10602	AAA	IEEE 802.11n (HT Mixed, 40MHz, MCS3, 90pc dc)	WLAN	8.94	± 9.6 %
10603	AAA	IEEE 802.11n (HT Mixed, 40MHz, MCS4, 90pc dc)	WLAN	9.03	± 9.6 %

EX3DV4- SN:3863

September 28, 2020

10604	AAA	IEEE 802.11n (HT Mixed, 40MHz, MCS5, 90pc dc)	WLAN	8.76	± 9.6 %
10605	AAA	IEEE 802.11n (HT Mixed, 40MHz, MCS6, 90pc dc)	WLAN	8.97	± 9.6 %
10606	AAC	IEEE 802.11n (HT Mixed, 40MHz, MCS7, 90pc dc)	WLAN	8.82	± 9.6 %
10607	AAC	IEEE 802.11ac WiFi (20MHz, MCS0, 90pc dc)	WLAN	8.84	± 9.6 %
10608	AAC	IEEE 802.11ac WiFi (20MHz, MCS1, 90pc dc)	WLAN	8.77	± 9.6 %
10609	AAC	IEEE 802.11ac WiFi (20MHz, MCS2, 90pc dc)	WLAN	8.57	± 9.6 %
10610	AAC	IEEE 802.11ac WiFi (20MHz, MCS3, 90pc dc)	WLAN	8.78	± 9.6 %
10611	AAC	IEEE 802.11ac WiFi (20MHz, MCS4, 90pc dc)	WLAN	8.70	± 9.6 %
10612	AAC	IEEE 802.11ac WiFi (20MHz, MCS5, 90pc dc)	WLAN	8.77	± 9.6 %
10613	AAC	IEEE 802.11ac WiFi (20MHz, MCS6, 90pc dc)	WLAN	8.94	± 9.6 %
10614	AAC	IEEE 802.11ac WiFi (20MHz, MCS7, 90pc dc)	WLAN	8.59	± 9.6 %
10615	AAC	IEEE 802.11ac WiFi (20MHz, MCS8, 90pc dc)	WLAN	8.82	± 9.6 %
10616	AAC	IEEE 802.11ac WiFi (40MHz, MCS0, 90pc dc)	WLAN	8.82	± 9.6 %
10617	AAC	IEEE 802.11ac WiFi (40MHz, MCS1, 90pc dc)	WLAN	8.81	± 9.6 %
10618	AAC	IEEE 802.11ac WiFi (40MHz, MCS2, 90pc dc)	WLAN	8.58	± 9.6 %
10619	AAC	IEEE 802.11ac WiFi (40MHz, MCS3, 90pc dc)	WLAN	8.86	± 9.6 %
10620	AAC	IEEE 802.11ac WiFi (40MHz, MCS4, 90pc dc)	WLAN	8.87	± 9.6 %
10621	AAC	IEEE 802.11ac WiFi (40MHz, MCS5, 90pc dc)	WLAN	8.77	± 9.6 %
10622	AAC	IEEE 802.11ac WiFi (40MHz, MCS6, 90pc dc)	WLAN	8.68	± 9.6 %
10623	AAC	IEEE 802.11ac WiFi (40MHz, MCS7, 90pc dc)	WLAN	8.82	± 9.6 %
10624	AAC	IEEE 802.11ac WiFi (40MHz, MCS8, 90pc dc)	WLAN	8.96	± 9.6 %
10625	AAC	IEEE 802.11ac WiFi (40MHz, MCS9, 90pc dc)	WLAN	8.96	± 9.6 %
10626	AAC	IEEE 802.11ac WiFi (80MHz, MCS0, 90pc dc)	WLAN	8.83	± 9.6 %
10627	AAC	IEEE 802.11ac WiFi (80MHz, MCS1, 90pc dc)	WLAN	8.88	± 9.6 %
10628	AAC	IEEE 802.11ac WiFi (80MHz, MCS2, 90pc dc)	WLAN	8.71	± 9.6 %
10629	AAC	IEEE 802.11ac WiFi (80MHz, MCS3, 90pc dc)	WLAN	8.85	± 9.6 %
10630	AAC	IEEE 802.11ac WiFi (80MHz, MCS4, 90pc dc)	WLAN	8.72	± 9.6 %
10631	AAC	IEEE 802.11ac WiFi (80MHz, MCS5, 90pc dc)	WLAN	8.81	± 9.6 %
10632	AAC	IEEE 802.11ac WiFi (80MHz, MCS6, 90pc dc)	WLAN	8.74	± 9.6 %
10633	AAC	IEEE 802.11ac WiFi (80MHz, MCS7, 90pc dc)	WLAN	8.83	± 9.6 %
10634	AAC	IEEE 802.11ac WiFi (80MHz, MCS8, 90pc dc)	WLAN	8.80	± 9.6 %
10635	AAC	IEEE 802.11ac WiFi (80MHz, MCS9, 90pc dc)	WLAN	8.81	± 9.6 %
10636	AAC	IEEE 802.11ac WiFi (160MHz, MCS0, 90pc dc)	WLAN	8.83	± 9.6 %
10637	AAC	IEEE 802.11ac WiFi (160MHz, MCS1, 90pc dc)	WLAN	8.79	± 9.6 %
10638	AAC	IEEE 802.11ac WiFi (160MHz, MCS2, 90pc dc)	WLAN	8.86	± 9.6 %
10639	AAC	IEEE 802.11ac WiFi (160MHz, MCS3, 90pc dc)	WLAN	8.85	± 9.6 %
10640	AAC	IEEE 802.11ac WiFi (160MHz, MCS4, 90pc dc)	WLAN	8.98	± 9.6 %
10641	AAC	IEEE 802.11ac WiFi (160MHz, MCS5, 90pc dc)	WLAN	9.06	± 9.6 %
10642	AAC	IEEE 802.11ac WiFi (160MHz, MCS6, 90pc dc)	WLAN	9.06	± 9.6 %
10643	AAC	IEEE 802.11ac WiFi (160MHz, MCS7, 90pc dc)	WLAN	8.89	± 9.6 %
10644	AAC	IEEE 802.11ac WiFi (160MHz, MCS8, 90pc dc)	WLAN	9.05	± 9.6 %
10645	AAC	IEEE 802.11ac WiFi (160MHz, MCS9, 90pc dc)	WLAN	9.11	± 9.6 %
10646	AAC	LTE-TDD (SC-FDMA, 1 RB, 5 MHz, QPSK, UL Sub=2,7)	LTE-TDD	11.96	± 9.6 %
10647	AAC	LTE-TDD (SC-FDMA, 1 RB, 20 MHz, QPSK, UL Sub=2,7)	LTE-TDD	11.96	± 9.6 %
10648	AAC	CDMA2000 (1x Advanced)	CDMA2000	3.45	± 9.6 %
10652	AAC	LTE-TDD (OFDMA, 5 MHz, E-TM 3.1, Clipping 44%)	LTE-TDD	6.91	± 9.6 %
10653	AAC	LTE-TDD (OFDMA, 10 MHz, E-TM 3.1, Clipping 44%)	LTE-TDD	7.42	± 9.6 %
10654	AAC	LTE-TDD (OFDMA, 15 MHz, E-TM 3.1, Clipping 44%)	LTE-TDD	6.96	± 9.6 %
10655	AAC	LTE-TDD (OFDMA, 20 MHz, E-TM 3.1, Clipping 44%)	LTE-TDD	7.21	± 9.6 %
10658	AAC	Pulse Waveform (200Hz, 10%)	Test	10.00	± 9.6 %
10659	AAC	Pulse Waveform (200Hz, 20%)	Test	6.99	± 9.6 %
10660	AAC	Pulse Waveform (200Hz, 40%)	Test	3.98	± 9.6 %
10661	AAC	Pulse Waveform (200Hz, 60%)	Test	2.22	± 9.6 %
10662	AAC	Pulse Waveform (200Hz, 80%)	Test	0.97	± 9.6 %
10670	AAC	Bluetooth Low Energy	Bluetooth	2.19	± 9.6 %
10671	AAD	IEEE 802.11ax (20MHz, MCS0, 90pc dc)	WLAN	9.09	± 9.6 %

EX30V4-- SN:3803

September 28, 2020

10672	AAD	IEEE 802.11ax (20MHz, MCS1, 90pc dc)	WLAN	8.57	± 9.6 %
10673	AAD	IEEE 802.11ax (20MHz, MCS2, 90pc dc)	WLAN	8.78	± 9.6 %
10674	AAD	IEEE 802.11ax (20MHz, MCS3, 90pc dc)	WLAN	8.74	± 9.6 %
10675	AAD	IEEE 802.11ax (20MHz, MCS4, 90pc dc)	WLAN	8.90	± 9.6 %
10676	AAD	IEEE 802.11ax (20MHz, MCS5, 90pc dc)	WLAN	8.77	± 9.6 %
10677	AAD	IEEE 802.11ax (20MHz, MCS6, 90pc dc)	WLAN	8.73	± 9.6 %
10678	AAD	IEEE 802.11ax (20MHz, MCS7, 90pc dc)	WLAN	8.78	± 9.6 %
10679	AAD	IEEE 802.11ax (20MHz, MCS8, 90pc dc)	WLAN	8.89	± 9.6 %
10680	AAD	IEEE 802.11ax (20MHz, MCS9, 90pc dc)	WLAN	8.80	± 9.6 %
10681	AAG	IEEE 802.11ax (20MHz, MCS10, 90pc dc)	WLAN	8.62	± 9.6 %
10682	AAF	IEEE 802.11ax (20MHz, MCS11, 90pc dc)	WLAN	8.83	± 9.6 %
10683	AAA	IEEE 802.11ax (20MHz, MCS0, 99pc dc)	WLAN	8.42	± 9.6 %
10684	AAC	IEEE 802.11ax (20MHz, MCS1, 99pc dc)	WLAN	8.26	± 9.6 %
10685	AAC	IEEE 802.11ax (20MHz, MCS2, 99pc dc)	WLAN	8.33	± 9.6 %
10686	AAC	IEEE 802.11ax (20MHz, MCS3, 99pc dc)	WLAN	8.28	± 9.6 %
10687	AAE	IEEE 802.11ax (20MHz, MCS4, 99pc dc)	WLAN	8.45	± 9.6 %
10688	AAE	IEEE 802.11ax (20MHz, MCS5, 99pc dc)	WLAN	8.29	± 9.6 %
10689	AAD	IEEE 802.11ax (20MHz, MCS6, 99pc dc)	WLAN	8.55	± 9.6 %
10690	AAE	IEEE 802.11ax (20MHz, MCS7, 99pc dc)	WLAN	8.29	± 9.6 %
10691	AAB	IEEE 802.11ax (20MHz, MCS8, 99pc dc)	WLAN	8.25	± 9.6 %
10692	AAA	IEEE 802.11ax (20MHz, MCS9, 99pc dc)	WLAN	8.29	± 9.6 %
10693	AAA	IEEE 802.11ax (20MHz, MCS10, 99pc dc)	WLAN	8.25	± 9.6 %
10694	AAA	IEEE 802.11ax (20MHz, MCS11, 99pc dc)	WLAN	8.57	± 9.6 %
10695	AAA	IEEE 802.11ax (40MHz, MCS0, 90pc dc)	WLAN	8.78	± 9.6 %
10696	AAA	IEEE 802.11ax (40MHz, MCS1, 90pc dc)	WLAN	8.91	± 9.6 %
10697	AAA	IEEE 802.11ax (40MHz, MCS2, 90pc dc)	WLAN	8.61	± 9.6 %
10698	AAA	IEEE 802.11ax (40MHz, MCS3, 90pc dc)	WLAN	8.89	± 9.6 %
10699	AAA	IEEE 802.11ax (40MHz, MCS4, 90pc dc)	WLAN	8.82	± 9.6 %
10700	AAA	IEEE 802.11ax (40MHz, MCS5, 90pc dc)	WLAN	8.73	± 9.6 %
10701	AAA	IEEE 802.11ax (40MHz, MCS6, 90pc dc)	WLAN	8.86	± 9.6 %
10702	AAA	IEEE 802.11ax (40MHz, MCS7, 90pc dc)	WLAN	8.70	± 9.6 %
10703	AAA	IEEE 802.11ax (40MHz, MCS8, 90pc dc)	WLAN	8.82	± 9.6 %
10704	AAA	IEEE 802.11ax (40MHz, MCS9, 90pc dc)	WLAN	8.56	± 9.6 %
10705	AAA	IEEE 802.11ax (40MHz, MCS10, 90pc dc)	WLAN	8.69	± 9.6 %
10706	AAC	IEEE 802.11ax (40MHz, MCS11, 90pc dc)	WLAN	8.66	± 9.6 %
10707	AAC	IEEE 802.11ax (40MHz, MCS0, 99pc dc)	WLAN	8.32	± 9.6 %
10708	AAC	IEEE 802.11ax (40MHz, MCS1, 99pc dc)	WLAN	8.55	± 9.6 %
10709	AAC	IEEE 802.11ax (40MHz, MCS2, 99pc dc)	WLAN	8.33	± 9.6 %
10710	AAC	IEEE 802.11ax (40MHz, MCS3, 99pc dc)	WLAN	8.29	± 9.6 %
10711	AAC	IEEE 802.11ax (40MHz, MCS4, 99pc dc)	WLAN	8.39	± 9.6 %
10712	AAC	IEEE 802.11ax (40MHz, MCS5, 99pc dc)	WLAN	8.67	± 9.6 %
10713	AAC	IEEE 802.11ax (40MHz, MCS6, 99pc dc)	WLAN	8.33	± 9.6 %
10714	AAC	IEEE 802.11ax (40MHz, MCS7, 99pc dc)	WLAN	8.26	± 9.6 %
10715	AAC	IEEE 802.11ax (40MHz, MCS8, 99pc dc)	WLAN	8.45	± 9.6 %
10716	AAC	IEEE 802.11ax (40MHz, MCS9, 99pc dc)	WLAN	8.30	± 9.6 %
10717	AAC	IEEE 802.11ax (40MHz, MCS10, 99pc dc)	WLAN	8.48	± 9.6 %
10718	AAC	IEEE 802.11ax (40MHz, MCS11, 99pc dc)	WLAN	8.24	± 9.6 %
10719	AAC	IEEE 802.11ax (80MHz, MCS0, 90pc dc)	WLAN	8.81	± 9.6 %
10720	AAC	IEEE 802.11ax (80MHz, MCS1, 90pc dc)	WLAN	8.87	± 9.6 %
10721	AAC	IEEE 802.11ax (80MHz, MCS2, 90pc dc)	WLAN	8.76	± 9.6 %
10722	AAC	IEEE 802.11ax (80MHz, MCS3, 90pc dc)	WLAN	8.55	± 9.6 %
10723	AAC	IEEE 802.11ax (80MHz, MCS4, 90pc dc)	WLAN	8.70	± 9.6 %
10724	AAC	IEEE 802.11ax (80MHz, MCS5, 90pc dc)	WLAN	8.90	± 9.6 %
10725	AAC	IEEE 802.11ax (80MHz, MCS6, 90pc dc)	WLAN	8.74	± 9.6 %
10726	AAC	IEEE 802.11ax (80MHz, MCS7, 90pc dc)	WLAN	8.72	± 9.6 %
10727	AAC	IEEE 802.11ax (80MHz, MCS8, 90pc dc)	WLAN	8.66	± 9.6 %

EX30V4-SN:3863

September 28, 2020

10728	AAC	IEEE 802.11ax (80MHz, MCS9, 90pc dc)	WLAN	8.65	± 9.6 %
10729	AAC	IEEE 802.11ax (80MHz, MCS10, 90pc dc)	WLAN	8.64	± 9.6 %
10730	AAC	IEEE 802.11ax (80MHz, MCS11, 90pc dc)	WLAN	8.67	± 9.6 %
10731	AAC	IEEE 802.11ax (80MHz, MCS0, 99pc dc)	WLAN	8.42	± 9.6 %
10732	AAC	IEEE 802.11ax (80MHz, MCS1, 99pc dc)	WLAN	8.46	± 9.6 %
10733	AAC	IEEE 802.11ax (80MHz, MCS2, 99pc dc)	WLAN	8.40	± 9.6 %
10734	AAC	IEEE 802.11ax (80MHz, MCS3, 99pc dc)	WLAN	8.25	± 9.6 %
10735	AAC	IEEE 802.11ax (80MHz, MCS4, 99pc dc)	WLAN	8.33	± 9.6 %
10736	AAC	IEEE 802.11ax (80MHz, MCS5, 99pc dc)	WLAN	8.27	± 9.6 %
10737	AAC	IEEE 802.11ax (80MHz, MCS6, 99pc dc)	WLAN	8.36	± 9.6 %
10738	AAC	IEEE 802.11ax (80MHz, MCS7, 99pc dc)	WLAN	8.42	± 9.6 %
10739	AAC	IEEE 802.11ax (80MHz, MCS8, 99pc dc)	WLAN	8.29	± 9.6 %
10740	AAC	IEEE 802.11ax (80MHz, MCS9, 99pc dc)	WLAN	8.48	± 9.6 %
10741	AAC	IEEE 802.11ax (80MHz, MCS10, 99pc dc)	WLAN	8.40	± 9.6 %
10742	AAC	IEEE 802.11ax (80MHz, MCS11, 99pc dc)	WLAN	8.43	± 9.6 %
10743	AAC	IEEE 802.11ax (160MHz, MCS0, 90pc dc)	WLAN	8.94	± 9.6 %
10744	AAC	IEEE 802.11ax (160MHz, MCS1, 90pc dc)	WLAN	9.16	± 9.6 %
10745	AAC	IEEE 802.11ax (160MHz, MCS2, 90pc dc)	WLAN	8.93	± 9.6 %
10746	AAC	IEEE 802.11ax (160MHz, MCS3, 90pc dc)	WLAN	9.11	± 9.6 %
10747	AAC	IEEE 802.11ax (160MHz, MCS4, 90pc dc)	WLAN	9.04	± 9.6 %
10748	AAC	IEEE 802.11ax (160MHz, MCS5, 90pc dc)	WLAN	8.93	± 9.6 %
10749	AAC	IEEE 802.11ax (160MHz, MCS6, 90pc dc)	WLAN	8.90	± 9.6 %
10750	AAC	IEEE 802.11ax (160MHz, MCS7, 90pc dc)	WLAN	8.79	± 9.6 %
10751	AAC	IEEE 802.11ax (160MHz, MCS8, 90pc dc)	WLAN	8.82	± 9.6 %
10752	AAC	IEEE 802.11ax (160MHz, MCS9, 90pc dc)	WLAN	8.81	± 9.6 %
10753	AAC	IEEE 802.11ax (160MHz, MCS10, 90pc dc)	WLAN	9.00	± 9.6 %
10754	AAC	IEEE 802.11ax (160MHz, MCS11, 90pc dc)	WLAN	8.94	± 9.6 %
10755	AAC	IEEE 802.11ax (160MHz, MCS0, 99pc dc)	WLAN	8.64	± 9.6 %
10756	AAC	IEEE 802.11ax (160MHz, MCS1, 99pc dc)	WLAN	8.77	± 9.6 %
10757	AAC	IEEE 802.11ax (160MHz, MCS2, 99pc dc)	WLAN	8.77	± 9.6 %
10758	AAC	IEEE 802.11ax (160MHz, MCS3, 99pc dc)	WLAN	8.69	± 9.6 %
10759	AAC	IEEE 802.11ax (160MHz, MCS4, 99pc dc)	WLAN	8.58	± 9.6 %
10760	AAC	IEEE 802.11ax (160MHz, MCS5, 99pc dc)	WLAN	8.49	± 9.6 %
10761	AAC	IEEE 802.11ax (160MHz, MCS6, 99pc dc)	WLAN	8.58	± 9.6 %
10762	AAC	IEEE 802.11ax (160MHz, MCS7, 99pc dc)	WLAN	8.49	± 9.6 %
10763	AAC	IEEE 802.11ax (160MHz, MCS8, 99pc dc)	WLAN	8.53	± 9.6 %
10764	AAC	IEEE 802.11ax (160MHz, MCS9, 99pc dc)	WLAN	8.54	± 9.6 %
10765	AAC	IEEE 802.11ax (160MHz, MCS10, 99pc dc)	WLAN	8.54	± 9.6 %
10766	AAC	IEEE 802.11ax (160MHz, MCS11, 99pc dc)	WLAN	8.51	± 9.6 %
10767	AAC	5G NR (CP-OFDM, 1 RB, 5 MHz, QPSK, 15 kHz)	5G NR FR1 TDD	7.99	± 9.6 %
10768	AAC	5G NR (CP-OFDM, 1 RB, 10 MHz, QPSK, 15 kHz)	5G NR FR1 TDD	8.01	± 9.6 %
10769	AAC	5G NR (CP-OFDM, 1 RB, 15 MHz, QPSK, 15 kHz)	5G NR FR1 TDD	8.01	± 9.6 %
10770	AAC	5G NR (CP-OFDM, 1 RB, 20 MHz, QPSK, 15 kHz)	5G NR FR1 TDD	8.02	± 9.6 %
10771	AAC	5G NR (CP-OFDM, 1 RB, 25 MHz, QPSK, 15 kHz)	5G NR FR1 TDD	8.02	± 9.6 %
10772	AAC	5G NR (CP-OFDM, 1 RB, 30 MHz, QPSK, 15 kHz)	5G NR FR1 TDD	8.23	± 9.6 %
10773	AAC	5G NR (CP-OFDM, 1 RB, 40 MHz, QPSK, 15 kHz)	5G NR FR1 TDD	8.03	± 9.6 %
10774	AAC	5G NR (CP-OFDM, 1 RB, 50 MHz, QPSK, 15 kHz)	5G NR FR1 TDD	8.02	± 9.6 %
10775	AAC	5G NR (CP-OFDM, 50% RB, 5 MHz, QPSK, 15 kHz)	5G NR FR1 TDD	8.31	± 9.6 %
10776	AAC	5G NR (CP-OFDM, 50% RB, 10 MHz, QPSK, 15 kHz)	5G NR FR1 TDD	8.30	± 9.6 %
10777	AAC	5G NR (CP-OFDM, 50% RB, 15 MHz, QPSK, 15 kHz)	5G NR FR1 TDD	8.30	± 9.6 %
10778	AAC	5G NR (CP-OFDM, 50% RB, 20 MHz, QPSK, 15 kHz)	5G NR FR1 TDD	8.34	± 9.6 %
10779	AAC	5G NR (CP-OFDM, 50% RB, 25 MHz, QPSK, 15 kHz)	5G NR FR1 TDD	8.42	± 9.6 %
10780	AAC	5G NR (CP-OFDM, 50% RB, 30 MHz, QPSK, 15 kHz)	5G NR FR1 TDD	8.38	± 9.6 %
10781	AAC	5G NR (CP-OFDM, 50% RB, 40 MHz, QPSK, 15 kHz)	5G NR FR1 TDD	8.38	± 9.6 %
10782	AAC	5G NR (CP-OFDM, 50% RB, 50 MHz, QPSK, 15 kHz)	5G NR FR1 TDD	8.43	± 9.6 %
10783	AAC	5G NR (CP-OFDM, 100% RB, 5 MHz, QPSK, 15 kHz)	5G NR FR1 TDD	8.31	± 9.6 %

EX3DV4- SN:3863

September 28, 2020

10784	AAC	5G NR (CP-OFDM, 100% RB, 10 MHz, QPSK, 15 kHz)	5G NR FR1 TDD	8.29	± 9.6 %
10785	AAC	5G NR (CP-OFDM, 100% RB, 15 MHz, QPSK, 15 kHz)	5G NR FR1 TDD	8.40	± 9.6 %
10786	AAC	5G NR (CP-OFDM, 100% RB, 20 MHz, QPSK, 15 kHz)	5G NR FR1 TDD	8.35	± 9.6 %
10787	AAC	5G NR (CP-OFDM, 100% RB, 25 MHz, QPSK, 15 kHz)	5G NR FR1 TDD	8.44	± 9.6 %
10788	AAC	5G NR (CP-OFDM, 100% RB, 30 MHz, QPSK, 15 kHz)	5G NR FR1 TDD	8.39	± 9.6 %
10789	AAC	5G NR (CP-OFDM, 100% RB, 40 MHz, QPSK, 15 kHz)	5G NR FR1 TDD	8.37	± 9.6 %
10790	AAC	5G NR (CP-OFDM, 100% RB, 50 MHz, QPSK, 15 kHz)	5G NR FR1 TDD	8.39	± 9.6 %
10791	AAC	5G NR (CP-OFDM, 1 RB, 5 MHz, QPSK, 30 kHz)	5G NR FR1 TDD	7.83	± 9.6 %
10792	AAC	5G NR (CP-OFDM, 1 RB, 10 MHz, QPSK, 30 kHz)	5G NR FR1 TDD	7.92	± 9.6 %
10793	AAC	5G NR (CP-OFDM, 1 RB, 15 MHz, QPSK, 30 kHz)	5G NR FR1 TDD	7.95	± 9.6 %
10794	AAC	5G NR (CP-OFDM, 1 RB, 20 MHz, QPSK, 30 kHz)	5G NR FR1 TDD	7.82	± 9.6 %
10795	AAC	5G NR (CP-OFDM, 1 RB, 25 MHz, QPSK, 30 kHz)	5G NR FR1 TDD	7.84	± 9.6 %
10796	AAC	5G NR (CP-OFDM, 1 RB, 30 MHz, QPSK, 30 kHz)	5G NR FR1 TDD	7.82	± 9.6 %
10797	AAC	5G NR (CP-OFDM, 1 RB, 40 MHz, QPSK, 30 kHz)	5G NR FR1 TDD	8.01	± 9.6 %
10798	AAC	5G NR (CP-OFDM, 1 RB, 50 MHz, QPSK, 30 kHz)	5G NR FR1 TDD	7.89	± 9.6 %
10799	AAC	5G NR (CP-OFDM, 1 RB, 60 MHz, QPSK, 30 kHz)	5G NR FR1 TDD	7.93	± 9.6 %
10801	AAC	5G NR (CP-OFDM, 1 RB, 80 MHz, QPSK, 30 kHz)	5G NR FR1 TDD	7.89	± 9.6 %
10802	AAC	5G NR (CP-OFDM, 1 RB, 90 MHz, QPSK, 30 kHz)	5G NR FR1 TDD	7.87	± 9.6 %
10803	AAE	5G NR (CP-OFDM, 1 RB, 100 MHz, QPSK, 30 kHz)	5G NR FR1 TDD	7.93	± 9.6 %
10805	AAD	5G NR (CP-OFDM, 50% RB, 10 MHz, QPSK, 30 kHz)	5G NR FR1 TDD	8.34	± 9.6 %
10806	AAD	5G NR (CP-OFDM, 50% RB, 15 MHz, QPSK, 30 kHz)	5G NR FR1 TDD	8.37	± 9.6 %
10809	AAD	5G NR (CP-OFDM, 50% RB, 30 MHz, QPSK, 30 kHz)	5G NR FR1 TDD	8.34	± 9.6 %
10810	AAD	5G NR (CP-OFDM, 50% RB, 40 MHz, QPSK, 30 kHz)	5G NR FR1 TDD	8.34	± 9.6 %
10812	AAD	5G NR (CP-OFDM, 50% RB, 60 MHz, QPSK, 30 kHz)	5G NR FR1 TDD	8.35	± 9.6 %
10817	AAD	5G NR (CP-OFDM, 100% RB, 5 MHz, QPSK, 30 kHz)	5G NR FR1 TDD	8.35	± 9.6 %
10818	AAD	5G NR (CP-OFDM, 100% RB, 10 MHz, QPSK, 30 kHz)	5G NR FR1 TDD	8.34	± 9.6 %
10819	AAD	5G NR (CP-OFDM, 100% RB, 15 MHz, QPSK, 30 kHz)	5G NR FR1 TDD	8.33	± 9.6 %
10820	AAD	5G NR (CP-OFDM, 100% RB, 20 MHz, QPSK, 30 kHz)	5G NR FR1 TDD	8.30	± 9.6 %
10821	AAC	5G NR (CP-OFDM, 100% RB, 25 MHz, QPSK, 30 kHz)	5G NR FR1 TDD	8.41	± 9.6 %
10822	AAD	5G NR (CP-OFDM, 100% RB, 30 MHz, QPSK, 30 kHz)	5G NR FR1 TDD	8.41	± 9.6 %
10823	AAC	5G NR (CP-OFDM, 100% RB, 40 MHz, QPSK, 30 kHz)	5G NR FR1 TDD	8.38	± 9.6 %
10824	AAD	5G NR (CP-OFDM, 100% RB, 50 MHz, QPSK, 30 kHz)	5G NR FR1 TDD	8.39	± 9.6 %
10825	AAD	5G NR (CP-OFDM, 100% RB, 60 MHz, QPSK, 30 kHz)	5G NR FR1 TDD	8.41	± 9.6 %
10827	AAD	5G NR (CP-OFDM, 100% RB, 80 MHz, QPSK, 30 kHz)	5G NR FR1 TDD	8.42	± 9.6 %
10828	AAE	5G NR (CP-OFDM, 100% RB, 90 MHz, QPSK, 30 kHz)	5G NR FR1 TDD	8.43	± 9.6 %
10829	AAD	5G NR (CP-OFDM, 100% RB, 100 MHz, QPSK, 30 kHz)	5G NR FR1 TDD	8.40	± 9.6 %
10830	AAD	5G NR (CP-OFDM, 1 RB, 10 MHz, QPSK, 60 kHz)	5G NR FR1 TDD	7.63	± 9.6 %
10831	AAD	5G NR (CP-OFDM, 1 RB, 15 MHz, QPSK, 60 kHz)	5G NR FR1 TDD	7.73	± 9.6 %
10832	AAD	5G NR (CP-OFDM, 1 RB, 20 MHz, QPSK, 60 kHz)	5G NR FR1 TDD	7.74	± 9.6 %
10833	AAD	5G NR (CP-OFDM, 1 RB, 25 MHz, QPSK, 60 kHz)	5G NR FR1 TDD	7.70	± 9.6 %
10834	AAD	5G NR (CP-OFDM, 1 RB, 30 MHz, QPSK, 60 kHz)	5G NR FR1 TDD	7.75	± 9.6 %
10835	AAD	5G NR (CP-OFDM, 1 RB, 40 MHz, QPSK, 60 kHz)	5G NR FR1 TDD	7.70	± 9.6 %
10836	AAE	5G NR (CP-OFDM, 1 RB, 50 MHz, QPSK, 60 kHz)	5G NR FR1 TDD	7.66	± 9.6 %
10837	AAD	5G NR (CP-OFDM, 1 RB, 60 MHz, QPSK, 60 kHz)	5G NR FR1 TDD	7.68	± 9.6 %
10839	AAD	5G NR (CP-OFDM, 1 RB, 80 MHz, QPSK, 60 kHz)	5G NR FR1 TDD	7.70	± 9.6 %
10840	AAD	5G NR (CP-OFDM, 1 RB, 90 MHz, QPSK, 60 kHz)	5G NR FR1 TDD	7.67	± 9.6 %
10841	AAD	5G NR (CP-OFDM, 1 RB, 100 MHz, QPSK, 60 kHz)	5G NR FR1 TDD	7.71	± 9.6 %
10843	AAD	5G NR (CP-OFDM, 50% RB, 15 MHz, QPSK, 60 kHz)	5G NR FR1 TDD	8.49	± 9.6 %
10844	AAD	5G NR (CP-OFDM, 50% RB, 20 MHz, QPSK, 60 kHz)	5G NR FR1 TDD	8.34	± 9.6 %
10846	AAD	5G NR (CP-OFDM, 50% RB, 30 MHz, QPSK, 60 kHz)	5G NR FR1 TDD	8.41	± 9.6 %
10854	AAD	5G NR (CP-OFDM, 100% RB, 10 MHz, QPSK, 60 kHz)	5G NR FR1 TDD	8.34	± 9.6 %
10855	AAD	5G NR (CP-OFDM, 100% RB, 15 MHz, QPSK, 60 kHz)	5G NR FR1 TDD	8.36	± 9.6 %
10856	AAD	5G NR (CP-OFDM, 100% RB, 20 MHz, QPSK, 60 kHz)	5G NR FR1 TDD	8.37	± 9.6 %
10857	AAD	5G NR (CP-OFDM, 100% RB, 25 MHz, QPSK, 60 kHz)	5G NR FR1 TDD	8.35	± 9.6 %
10858	AAD	5G NR (CP-OFDM, 100% RB, 30 MHz, QPSK, 60 kHz)	5G NR FR1 TDD	8.36	± 9.6 %
10859	AAD	5G NR (CP-OFDM, 100% RB, 40 MHz, QPSK, 60 kHz)	5G NR FR1 TDD	8.34	± 9.6 %

EX3DV4- SN:3863

September 28, 2020

10860	AAD	5G NR (CP-OFDM, 100% RB, 50 MHz, QPSK, 60 kHz)	5G NR FR1 TDD	8.41	± 9.6 %
10861	AAD	5G NR (CP-OFDM, 100% RB, 60 MHz, QPSK, 60 kHz)	5G NR FR1 TDD	8.40	± 9.6 %
10863	AAD	5G NR (CP-OFDM, 100% RB, 80 MHz, QPSK, 60 kHz)	5G NR FR1 TDD	8.41	± 9.6 %
10864	AAE	5G NR (CP-OFDM, 100% RB, 90 MHz, QPSK, 60 kHz)	5G NR FR1 TDD	8.37	± 9.6 %
10865	AAD	5G NR (CP-OFDM, 100% RB, 100 MHz, QPSK, 60 kHz)	5G NR FR1 TDD	8.41	± 9.6 %
10866	AAD	5G NR (DFT-s-OFDM, 1 RB, 100 MHz, QPSK, 30 kHz)	5G NR FR1 TDD	5.68	± 9.6 %
10868	AAD	5G NR (DFT-s-OFDM, 100% RB, 100 MHz, QPSK, 30 kHz)	5G NR FR1 TDD	5.89	± 9.6 %
10869	AAD	5G NR (DFT-s-OFDM, 1 RB, 100 MHz, QPSK, 120 kHz)	5G NR FR2 TDD	5.75	± 9.6 %
10870	AAD	5G NR (DFT-s-OFDM, 100% RB, 100 MHz, QPSK, 120 kHz)	5G NR FR2 TDD	5.86	± 9.6 %
10871	AAD	5G NR (DFT-s-OFDM, 1 RB, 100 MHz, 16QAM, 120 kHz)	5G NR FR2 TDD	5.75	± 9.6 %
10872	AAD	5G NR (CP-OFDM, 100% RB, 100 MHz, 16QAM, 120 kHz)	5G NR FR2 TDD	6.52	± 9.6 %
10873	AAD	5G NR (DFT-s-OFDM, 1 RB, 100 MHz, 64QAM, 120 kHz)	5G NR FR2 TDD	6.61	± 9.6 %
10874	AAD	5G NR (DFT-s-OFDM, 100% RB, 100 MHz, 64QAM, 120 kHz)	5G NR FR2 TDD	6.65	± 9.6 %
10875	AAD	5G NR (CP-OFDM, 1 RB, 100 MHz, QPSK, 120 kHz)	5G NR FR2 TDD	7.78	± 9.6 %
10876	AAD	5G NR (CP-OFDM, 100% RB, 100 MHz, QPSK, 120 kHz)	5G NR FR2 TDD	8.39	± 9.6 %
10877	AAD	5G NR (CP-OFDM, 1 RB, 100 MHz, 16QAM, 120 kHz)	5G NR FR2 TDD	7.95	± 9.6 %
10878	AAD	5G NR (CP-OFDM, 100% RB, 100 MHz, 16QAM, 120 kHz)	5G NR FR2 TDD	8.41	± 9.6 %
10879	AAD	5G NR (CP-OFDM, 1 RB, 100 MHz, 64QAM, 120 kHz)	5G NR FR2 TDD	8.12	± 9.6 %
10880	AAD	5G NR (CP-OFDM, 100% RB, 100 MHz, 64QAM, 120 kHz)	5G NR FR2 TDD	8.38	± 9.6 %
10881	AAD	5G NR (DFT-s-OFDM, 1 RB, 50 MHz, QPSK, 120 kHz)	5G NR FR2 TDD	5.75	± 9.6 %
10882	AAD	5G NR (DFT-s-OFDM, 100% RB, 50 MHz, QPSK, 120 kHz)	5G NR FR2 TDD	5.96	± 9.6 %
10883	AAD	5G NR (CP-OFDM, 1 RB, 50 MHz, 16QAM, 120 kHz)	5G NR FR2 TDD	6.57	± 9.6 %
10884	AAD	5G NR (DFT-s-OFDM, 100% RB, 50 MHz, 16QAM, 120 kHz)	5G NR FR2 TDD	6.53	± 9.6 %
10885	AAD	5G NR (DFT-s-OFDM, 1 RB, 50 MHz, 64QAM, 120 kHz)	5G NR FR2 TDD	6.61	± 9.6 %
10886	AAD	5G NR (DFT-s-OFDM, 100% RB, 50 MHz, 64QAM, 120 kHz)	5G NR FR2 TDD	6.65	± 9.6 %
10887	AAD	5G NR (CP-OFDM, 1 RB, 50 MHz, QPSK, 120 kHz)	5G NR FR2 TDD	7.78	± 9.6 %
10888	AAD	5G NR (CP-OFDM, 100% RB, 50 MHz, QPSK, 120 kHz)	5G NR FR2 TDD	8.35	± 9.6 %
10889	AAD	5G NR (CP-OFDM, 1 RB, 50 MHz, 16QAM, 120 kHz)	5G NR FR2 TDD	8.02	± 9.6 %
10890	AAD	5G NR (CP-OFDM, 100% RB, 50 MHz, 16QAM, 120 kHz)	5G NR FR2 TDD	8.40	± 9.6 %
10891	AAD	5G NR (CP-OFDM, 1 RB, 50 MHz, 64QAM, 120 kHz)	5G NR FR2 TDD	8.13	± 9.6 %
10892	AAD	5G NR (CP-OFDM, 100% RB, 50 MHz, 64QAM, 120 kHz)	5G NR FR2 TDD	8.41	± 9.6 %
10897	AAD	5G NR (DFT-s-OFDM, 1 RB, 5 MHz, QPSK, 30 kHz)	5G NR FR1 TDD	5.66	± 9.6 %
10898	AAD	5G NR (DFT-s-OFDM, 1 RB, 10 MHz, QPSK, 30 kHz)	5G NR FR1 TDD	5.67	± 9.6 %
10899	AAD	5G NR (DFT-s-OFDM, 1 RB, 15 MHz, QPSK, 30 kHz)	5G NR FR1 TDD	5.67	± 9.6 %
10900	AAD	5G NR (DFT-s-OFDM, 1 RB, 20 MHz, QPSK, 30 kHz)	5G NR FR1 TDD	5.68	± 9.6 %
10901	AAD	5G NR (DFT-s-OFDM, 1 RB, 25 MHz, QPSK, 30 kHz)	5G NR FR1 TDD	5.68	± 9.6 %
10902	AAD	5G NR (DFT-s-OFDM, 1 RB, 30 MHz, QPSK, 30 kHz)	5G NR FR1 TDD	5.68	± 9.6 %
10903	AAD	5G NR (DFT-s-OFDM, 1 RB, 40 MHz, QPSK, 30 kHz)	5G NR FR1 TDD	5.68	± 9.6 %
10904	AAD	5G NR (DFT-s-OFDM, 1 RB, 50 MHz, QPSK, 30 kHz)	5G NR FR1 TDD	5.68	± 9.6 %
10905	AAD	5G NR (DFT-s-OFDM, 1 RB, 60 MHz, QPSK, 30 kHz)	5G NR FR1 TDD	5.68	± 9.6 %
10906	AAD	5G NR (DFT-s-OFDM, 1 RB, 80 MHz, QPSK, 30 kHz)	5G NR FR1 TDD	5.68	± 9.6 %
10907	AAD	5G NR (DFT-s-OFDM, 50% RB, 5 MHz, QPSK, 30 kHz)	5G NR FR1 TDD	5.78	± 9.6 %
10908	AAD	5G NR (DFT-s-OFDM, 50% RB, 10 MHz, QPSK, 30 kHz)	5G NR FR1 TDD	5.93	± 9.6 %
10909	AAD	5G NR (DFT-s-OFDM, 50% RB, 15 MHz, QPSK, 30 kHz)	5G NR FR1 TDD	5.96	± 9.6 %
10910	AAD	5G NR (DFT-s-OFDM, 50% RB, 20 MHz, QPSK, 30 kHz)	5G NR FR1 TDD	5.83	± 9.6 %
10911	AAD	5G NR (DFT-s-OFDM, 50% RB, 25 MHz, QPSK, 30 kHz)	5G NR FR1 TDD	5.93	± 9.6 %
10912	AAD	5G NR (DFT-s-OFDM, 50% RB, 30 MHz, QPSK, 30 kHz)	5G NR FR1 TDD	5.84	± 9.6 %
10913	AAD	5G NR (DFT-s-OFDM, 50% RB, 40 MHz, QPSK, 30 kHz)	5G NR FR1 TDD	5.84	± 9.6 %
10914	AAD	5G NR (DFT-s-OFDM, 50% RB, 50 MHz, QPSK, 30 kHz)	5G NR FR1 TDD	5.85	± 9.6 %
10915	AAD	5G NR (DFT-s-OFDM, 50% RB, 60 MHz, QPSK, 30 kHz)	5G NR FR1 TDD	5.83	± 9.6 %
10916	AAD	5G NR (DFT-s-OFDM, 50% RB, 80 MHz, QPSK, 30 kHz)	5G NR FR1 TDD	5.87	± 9.6 %
10917	AAD	5G NR (DFT-s-OFDM, 50% RB, 100 MHz, QPSK, 30 kHz)	5G NR FR1 TDD	5.94	± 9.6 %
10918	AAD	5G NR (DFT-s-OFDM, 100% RB, 5 MHz, QPSK, 30 kHz)	5G NR FR1 TDD	5.86	± 9.6 %
10919	AAD	5G NR (DFT-s-OFDM, 100% RB, 10 MHz, QPSK, 30 kHz)	5G NR FR1 TDD	5.86	± 9.6 %
10920	AAD	5G NR (DFT-s-OFDM, 100% RB, 15 MHz, QPSK, 30 kHz)	5G NR FR1 TDD	5.87	± 9.6 %
10921	AAD	5G NR (DFT-s-OFDM, 100% RB, 20 MHz, QPSK, 30 kHz)	5G NR FR1 TDD	5.84	± 9.6 %

EX3DV4- SN:3863

September 28, 2020

10922	AAD	5G NR (DFT-s-OFDM, 100% RB, 25 MHz, QPSK, 30 kHz)	5G NR FR1 TDD	5.82	± 9.6 %
10923	AAD	5G NR (DFT-s-OFDM, 100% RB, 30 MHz, QPSK, 30 kHz)	5G NR FR1 TDD	5.84	± 9.6 %
10924	AAD	5G NR (DFT-s-OFDM, 100% RB, 40 MHz, QPSK, 30 kHz)	5G NR FR1 TDD	5.84	± 9.6 %
10925	AAD	5G NR (DFT-s-OFDM, 100% RB, 50 MHz, QPSK, 30 kHz)	5G NR FR1 TDD	5.95	± 9.6 %
10926	AAD	5G NR (DFT-s-OFDM, 100% RB, 60 MHz, QPSK, 30 kHz)	5G NR FR1 TDD	5.84	± 9.6 %
10927	AAD	5G NR (DFT-s-OFDM, 100% RB, 80 MHz, QPSK, 30 kHz)	5G NR FR1 TDD	5.94	± 9.6 %
10928	AAD	5G NR (DFT-s-OFDM, 1 RB, 5 MHz, QPSK, 15 kHz)	5G NR FR1 FDD	5.52	± 9.6 %
10929	AAD	5G NR (DFT-s-OFDM, 1 RB, 10 MHz, QPSK, 15 kHz)	5G NR FR1 FDD	5.52	± 9.6 %
10930	AAD	5G NR (DFT-s-OFDM, 1 RB, 15 MHz, QPSK, 15 kHz)	5G NR FR1 FDD	5.52	± 9.6 %
10931	AAD	5G NR (DFT-s-OFDM, 1 RB, 20 MHz, QPSK, 15 kHz)	5G NR FR1 FDD	5.51	± 9.6 %
10932	AAB	5G NR (DFT-s-OFDM, 1 RB, 25 MHz, QPSK, 15 kHz)	5G NR FR1 FDD	5.51	± 9.6 %
10933	AAA	5G NR (DFT-s-OFDM, 1 RB, 30 MHz, QPSK, 15 kHz)	5G NR FR1 FDD	5.51	± 9.6 %
10934	AAA	5G NR (DFT-s-OFDM, 1 RB, 40 MHz, QPSK, 15 kHz)	5G NR FR1 FDD	5.51	± 9.6 %
10935	AAA	5G NR (DFT-s-OFDM, 1 RB, 50 MHz, QPSK, 15 kHz)	5G NR FR1 FDD	5.51	± 9.6 %
10936	AAC	5G NR (DFT-s-OFDM, 50% RB, 5 MHz, QPSK, 15 kHz)	5G NR FR1 FDD	5.90	± 9.6 %
10937	AAB	5G NR (DFT-s-OFDM, 50% RB, 10 MHz, QPSK, 15 kHz)	5G NR FR1 FDD	5.77	± 9.6 %
10938	AAB	5G NR (DFT-s-OFDM, 50% RB, 15 MHz, QPSK, 15 kHz)	5G NR FR1 FDD	5.90	± 9.6 %
10939	AAB	5G NR (DFT-s-OFDM, 50% RB, 20 MHz, QPSK, 15 kHz)	5G NR FR1 FDD	5.82	± 9.6 %
10940	AAB	5G NR (DFT-s-OFDM, 50% RB, 25 MHz, QPSK, 15 kHz)	5G NR FR1 FDD	5.89	± 9.6 %
10941	AAB	5G NR (DFT-s-OFDM, 50% RB, 30 MHz, QPSK, 15 kHz)	5G NR FR1 FDD	5.83	± 9.6 %
10942	AAB	5G NR (DFT-s-OFDM, 50% RB, 40 MHz, QPSK, 15 kHz)	5G NR FR1 FDD	5.85	± 9.6 %
10943	AAB	5G NR (DFT-s-OFDM, 50% RB, 50 MHz, QPSK, 15 kHz)	5G NR FR1 FDD	5.95	± 9.6 %
10944	AAB	5G NR (DFT-s-OFDM, 100% RB, 5 MHz, QPSK, 15 kHz)	5G NR FR1 FDD	5.81	± 9.6 %
10945	AAB	5G NR (DFT-s-OFDM, 100% RB, 10 MHz, QPSK, 15 kHz)	5G NR FR1 FDD	5.85	± 9.6 %
10946	AAC	5G NR (DFT-s-OFDM, 100% RB, 15 MHz, QPSK, 15 kHz)	5G NR FR1 FDD	5.83	± 9.6 %
10947	AAB	5G NR (DFT-s-OFDM, 100% RB, 20 MHz, QPSK, 15 kHz)	5G NR FR1 FDD	5.87	± 9.6 %
10948	AAB	5G NR (DFT-s-OFDM, 100% RB, 25 MHz, QPSK, 15 kHz)	5G NR FR1 FDD	5.94	± 9.6 %
10949	AAB	5G NR (DFT-s-OFDM, 100% RB, 30 MHz, QPSK, 15 kHz)	5G NR FR1 FDD	5.87	± 9.6 %
10950	AAB	5G NR (DFT-s-OFDM, 100% RB, 40 MHz, QPSK, 15 kHz)	5G NR FR1 FDD	5.94	± 9.6 %
10951	AAB	5G NR (DFT-s-OFDM, 100% RB, 50 MHz, QPSK, 15 kHz)	5G NR FR1 FDD	5.92	± 9.6 %
10952	AAB	5G NR DL (CP-OFDM, TM 3.1, 5 MHz, 64-QAM, 15 kHz)	5G NR FR1 FDD	8.25	± 9.6 %
10953	AAB	5G NR DL (CP-OFDM, TM 3.1, 10 MHz, 64-QAM, 15 kHz)	5G NR FR1 FDD	8.15	± 9.6 %
10954	AAB	5G NR DL (CP-OFDM, TM 3.1, 15 MHz, 64-QAM, 15 kHz)	5G NR FR1 FDD	8.23	± 9.6 %
10955	AAB	5G NR DL (CP-OFDM, TM 3.1, 20 MHz, 64-QAM, 15 kHz)	5G NR FR1 FDD	8.42	± 9.6 %
10956	AAB	5G NR DL (CP-OFDM, TM 3.1, 5 MHz, 64-QAM, 30 kHz)	5G NR FR1 FDD	8.14	± 9.6 %
10957	AAC	5G NR DL (CP-OFDM, TM 3.1, 10 MHz, 64-QAM, 30 kHz)	5G NR FR1 FDD	8.31	± 9.6 %
10958	AAB	5G NR DL (CP-OFDM, TM 3.1, 15 MHz, 64-QAM, 30 kHz)	5G NR FR1 FDD	8.61	± 9.6 %
10959	AAB	5G NR DL (CP-OFDM, TM 3.1, 20 MHz, 64-QAM, 30 kHz)	5G NR FR1 FDD	8.33	± 9.6 %
10960	AAB	5G NR DL (CP-OFDM, TM 3.1, 5 MHz, 64-QAM, 15 kHz)	5G NR FR1 TDD	9.32	± 9.6 %
10961	AAB	5G NR DL (CP-OFDM, TM 3.1, 10 MHz, 64-QAM, 15 kHz)	5G NR FR1 TDD	9.36	± 9.6 %
10962	AAB	5G NR DL (CP-OFDM, TM 3.1, 15 MHz, 64-QAM, 15 kHz)	5G NR FR1 TDD	9.40	± 9.6 %
10963	AAB	5G NR DL (CP-OFDM, TM 3.1, 20 MHz, 64-QAM, 15 kHz)	5G NR FR1 TDD	9.55	± 9.6 %
10964	AAB	5G NR DL (CP-OFDM, TM 3.1, 5 MHz, 64-QAM, 30 kHz)	5G NR FR1 TDD	9.29	± 9.6 %
10965	AAB	5G NR DL (CP-OFDM, TM 3.1, 10 MHz, 64-QAM, 30 kHz)	5G NR FR1 TDD	9.37	± 9.6 %
10966	AAB	5G NR DL (CP-OFDM, TM 3.1, 15 MHz, 64-QAM, 30 kHz)	5G NR FR1 TDD	9.55	± 9.6 %
10967	AAB	5G NR DL (CP-OFDM, TM 3.1, 20 MHz, 64-QAM, 30 kHz)	5G NR FR1 TDD	9.42	± 9.6 %
10968	AAB	5G NR DL (CP-OFDM, TM 3.1, 100 MHz, 64-QAM, 30 kHz)	5G NR FR1 TDD	9.49	± 9.6 %
10972	AAB	5G NR (CP-OFDM, 1 RB, 20 MHz, QPSK, 15 kHz)	5G NR FR1 TDD	11.59	± 9.6 %
10973	AAB	5G NR (DFT-s-OFDM, 1 RB, 100 MHz, QPSK, 30 kHz)	5G NR FR1 TDD	9.06	± 9.6 %
10974	AAB	5G NR (CP-OFDM, 100% RB, 100 MHz, 256-QAM, 30 kHz)	5G NR FR1 TDD	10.28	± 9.6 %

^a Uncertainty is determined using the max. deviation from linear response applying rectangular distribution and is expressed for the square of the field value.

**Calibration Laboratory of
Schmid & Partner
Engineering AG**
Zeughausstrasse 43, 8004 Zurich, Switzerland



S Schweizerischer Kalibrierdienst
C Service suisse d'étalonnage
S Servizio svizzero di taratura
S Swiss Calibration Service

Accredited by the Swiss Accreditation Service (SAS)
The Swiss Accreditation Service is one of the signatories to the EA
Multilateral Agreement for the recognition of calibration certificates

Accreditation No.: **SCS 0108**

Client **HCT (Dymstec)**

Certificate No: **EX3-3903_Mar21**

CALIBRATION CERTIFICATE		권	담당자	확인자
Object	EX3DV4 - SN:3903	재	DL 박정호 2021.04.09	김희동 2021.04.09
Calibration procedure(s)	QA CAL-01.v9, QA CAL-12.v9, QA CAL-14.v6, QA CAL-23.v5, QA CAL-25.v7 Calibration procedure for dosimetric E-field probes			
Calibration date:	March 24, 2021			
This calibration certificate documents the traceability to national standards, which realize the physical units of measurements (SI). The measurements and the uncertainties with confidence probability are given on the following pages and are part of the certificate.				
All calibrations have been conducted in the closed laboratory facility: environment temperature (22 ± 3)°C and humidity < 70%.				
Calibration Equipment used (M&TE critical for calibration)				

Primary Standards	ID	Cal Date (Certificate No.)	Scheduled Calibration
Power meter NRP	SN: 104778	01-Apr-20 (No. 217-03100/03101)	Apr-21
Power sensor NRP-Z91	SN: 103244	01-Apr-20 (No. 217-03100)	Apr-21
Power sensor NRP-Z91	SN: 103245	01-Apr-20 (No. 217-03101)	Apr-21
Reference 20 dB Attenuator	SN: CC2552 (20x)	31-Mar-20 (No. 217-03106)	Apr-21
DAE4	SN: 660	23-Dec-20 (No. DAE4-660_Dec20)	Dec-21
Reference Probe ES3DV2	SN: 3013	30-Dec-20 (No. ES3-3013_Dec20)	Dec-21
Secondary Standards	ID	Check Date (in house)	Scheduled Check
Power meter E4419B	SN: GB41293874	06-Apr-16 (in house check Jun-20)	In house check: Jun-22
Power sensor E4412A	SN: MY41498087	06-Apr-16 (in house check Jun-20)	In house check: Jun-22
Power sensor E4412A	SN: 000110210	06-Apr-16 (in house check Jun-20)	In house check: Jun-22
RF generator HP 8648C	SN: US3842UD1700	04-Aug-99 (in house check Jun-20)	In house check: Jun-22
Network Analyzer E8358A	SN: US41080477	31-Mar-14 (in house check Oct-20)	In house check: Oct-21

	Name	Function	Signature
Calibrated by:	Jeton Kasrali	Laboratory Technician	
Approved by:	Kalja Pokovic	Technical Manager	
			Issued: March 25, 2021
This calibration certificate shall not be reproduced except in full without written approval of the laboratory.			

**Calibration Laboratory of
Schmid & Partner
Engineering AG**
Zeughausstrasse 43, 8004 Zurich, Switzerland



S Schweizerischer Kalibrierdienst
C Service suisse d'étalonnage
S Servizio svizzero di taratura
S Swiss Calibration Service

Accredited by the Swiss Accreditation Service (SAS)
The Swiss Accreditation Service is one of the signatories to the EA
Multilateral Agreement for the recognition of calibration certificates

Accreditation No.: **SCS 0108**

Glossary:

TSL	tissue simulating liquid
NORM _{x,y,z}	sensitivity in free space
ConvF	sensitivity in TSL / NORM _{x,y,z}
DCP	diode compression point
CF	crest factor (1/duty_cycle) of the RF signal
A, B, C, D	modulation dependent linearization parameters
Polarization φ	φ rotation around probe axis
Polarization β	β rotation around an axis that is in the plane normal to probe axis (at measurement center), i.e., $\beta = 0$ is normal to probe axis
Connector Angle	information used in DASY system to align probe sensor X to the robot coordinate system

Calibration is Performed According to the Following Standards:

- a) IEEE Std 1528-2013, "IEEE Recommended Practice for Determining the Peak Spatial-Averaged Specific Absorption Rate (SAR) in the Human Head from Wireless Communications Devices: Measurement Techniques", June 2013
- b) IEC 62209-1, "Measurement procedure for the assessment of Specific Absorption Rate (SAR) from hand-held and body-mounted devices used next to the ear (frequency range of 300 MHz to 6 GHz)", July 2016
- c) IEC 62209-2, "Procedure to determine the Specific Absorption Rate (SAR) for wireless communication devices used in close proximity to the human body (frequency range of 30 MHz to 6 GHz)", March 2010
- d) KDB 865664, "SAR Measurement Requirements for 100 MHz to 6 GHz"

Methods Applied and Interpretation of Parameters:

- **NORM_{x,y,z}**: Assessed for E-field polarization $\beta = 0$ ($f \leq 900$ MHz in TEM-cell; $f > 1800$ MHz: R22 waveguide). NORM_{x,y,z} are only intermediate values, i.e., the uncertainties of NORM_{x,y,z} does not affect the E^2 -field uncertainty inside TSL (see below *ConvF*).
- **NORM(f)_{x,y,z}** = NORM_{x,y,z} * *frequency_response* (see Frequency Response Chart). This linearization is implemented in DASY4 software versions later than 4.2. The uncertainty of the frequency response is included in the stated uncertainty of *ConvF*.
- **DCP_{x,y,z}**: DCP are numerical linearization parameters assessed based on the data of power sweep with CW signal (no uncertainty required). DCP does not depend on frequency nor media.
- **PAR**: PAR is the Peak to Average Ratio that is not calibrated but determined based on the signal characteristics
- **A_{x,y,z}; B_{x,y,z}; C_{x,y,z}; D_{x,y,z}; VR_{x,y,z}**: A, B, C, D are numerical linearization parameters assessed based on the data of power sweep for specific modulation signal. The parameters do not depend on frequency nor media. VR is the maximum calibration range expressed in RMS voltage across the diode.
- **ConvF and Boundary Effect Parameters**: Assessed in flat phantom using E-field (or Temperature Transfer Standard for $f \leq 800$ MHz) and inside waveguide using analytical field distributions based on power measurements for $f > 800$ MHz. The same setups are used for assessment of the parameters applied for boundary compensation (alpha, depth) of which typical uncertainty values are given. These parameters are used in DASY4 software to improve probe accuracy close to the boundary. The sensitivity in TSL corresponds to NORM_{x,y,z} * *ConvF* whereby the uncertainty corresponds to that given for *ConvF*. A frequency dependent *ConvF* is used in DASY version 4.4 and higher which allows extending the validity from ± 50 MHz to ± 100 MHz.
- **Spherical isotropy (3D deviation from isotropy)**: in a field of low gradients realized using a flat phantom exposed by a patch antenna.
- **Sensor Offset**: The sensor offset corresponds to the offset of virtual measurement center from the probe tip (on probe axis). No tolerance required.
- **Connector Angle**: The angle is assessed using the information gained by determining the NORM_x (no uncertainty required).

EX3DV4 – SN:3903

March 24, 2021

DASY/EASY - Parameters of Probe: EX3DV4 - SN:3903

Basic Calibration Parameters

	Sensor X	Sensor Y	Sensor Z	Unc (k=2)
Norm ($\mu\text{V}/(\text{V}/\text{m})^2$) ^A	0.42	0.35	0.54	$\pm 10.1\%$
DCP (mV) ^B	105.2	105.6	103.5	

Calibration Results for Modulation Response

UID	Communication System Name		A dB	B dB $\cdot\mu\text{V}$	C	D dB	VR mV	Max dev.	Max Unc ^C (k=2)
0	CW	X	0.00	0.00	1.00	0.00	177.9	$\pm 3.3\%$	$\pm 4.7\%$
		Y	0.00	0.00	1.00		175.4		
		Z	0.00	0.00	1.00		177.2		
10352-AAA	Pulse Waveform (200Hz, 10%)	X	20.00	90.84	21.00	10.00	60.0	$\pm 3.3\%$	$\pm 9.6\%$
		Y	20.00	90.98	20.82		60.0		
		Z	20.00	95.64	24.89		60.0		
10353-AAA	Pulse Waveform (200Hz, 20%)	X	20.00	91.11	19.89	6.99	80.0	$\pm 1.8\%$	$\pm 9.6\%$
		Y	20.00	92.83	20.56		80.0		
		Z	20.00	95.97	23.83		80.0		
10354-AAA	Pulse Waveform (200Hz, 40%)	X	20.00	93.24	19.56	3.98	95.0	$\pm 1.4\%$	$\pm 9.6\%$
		Y	20.00	98.72	22.08		95.0		
		Z	20.00	99.23	23.95		95.0		
10355-AAA	Pulse Waveform (200Hz, 60%)	X	20.00	98.00	20.67	2.22	120.0	$\pm 1.4\%$	$\pm 9.6\%$
		Y	20.00	109.03	25.68		120.0		
		Z	20.00	105.20	25.44		120.0		
10387-AAA	QPSK Waveform, 1 MHz	X	1.78	65.64	15.04	1.00	150.0	$\pm 1.4\%$	$\pm 9.6\%$
		Y	1.73	66.98	15.52		150.0		
		Z	1.88	65.86	15.39		150.0		
10388-AAA	QPSK Waveform, 10 MHz	X	2.33	68.04	15.69	0.00	150.0	$\pm 1.0\%$	$\pm 9.6\%$
		Y	2.25	68.43	16.06		150.0		
		Z	2.46	68.64	16.05		150.0		
10396-AAA	64-QAM Waveform, 100 kHz	X	3.10	70.99	18.79	3.01	150.0	$\pm 2.6\%$	$\pm 9.6\%$
		Y	2.77	70.79	18.89		150.0		
		Z	3.37	71.22	19.07		150.0		
10399-AAA	64-QAM Waveform, 40 MHz	X	3.62	67.36	15.82	0.00	150.0	$\pm 0.8\%$	$\pm 9.6\%$
		Y	3.52	67.44	15.91		150.0		
		Z	3.71	67.60	16.02		150.0		
10414-AAA	WLAN CCDF, 64-QAM, 40MHz	X	4.85	65.23	15.24	0.00	150.0	$\pm 1.2\%$	$\pm 9.6\%$
		Y	4.83	65.88	15.56		150.0		
		Z	4.96	65.32	15.35		150.0		

Note: For details on UID parameters see Appendix

The reported uncertainty of measurement is stated as the standard uncertainty of measurement multiplied by the coverage factor k=2, which for a normal distribution corresponds to a coverage probability of approximately 95%.

^A The uncertainties of Norm X,Y,Z do not affect the E²-field uncertainty inside TSL (see Pages 5 and 6).

^B Numerical linearization parameter: uncertainty not required.

^C Uncertainty is determined using the max. deviation from linear response applying rectangular distribution and is expressed for the square of the field value.

EX3DV4- SN:3903

March 24, 2021

DASY/EASY - Parameters of Probe: EX3DV4 - SN:3903**Sensor Model Parameters**

	C1 fF	C2 fF	α V ⁻¹	T1 ms.V ⁻²	T2 ms.V ⁻¹	T3 ms	T4 V ⁻²	T5 V ⁻¹	T6
X	55.7	404.70	33.89	14.38	0.58	5.01	1.45	0.20	1.01
Y	41.6	294.36	32.41	11.96	0.33	5.02	1.83	0.00	1.00
Z	63.4	467.75	34.80	24.58	0.84	5.10	0.81	0.44	1.01

Other Probe Parameters

Sensor Arrangement	Triangular
Connector Angle (°)	-53.6
Mechanical Surface Detection Mode	enabled
Optical Surface Detection Mode	disabled
Probe Overall Length	337 mm
Probe Body Diameter	10 mm
Tip Length	9 mm
Tip Diameter	2.5 mm
Probe Tip to Sensor X Calibration Point	1 mm
Probe Tip to Sensor Y Calibration Point	1 mm
Probe Tip to Sensor Z Calibration Point	1 mm
Recommended Measurement Distance from Surface	1.4 mm

Note: Measurement distance from surface can be increased to 3-4 mm for an *Area Scan* job.

EX3DV4- SN:3903

March 24, 2021

DASY/EASY - Parameters of Probe: EX3DV4 - SN:3903

Calibration Parameter Determined in Head Tissue Simulating Media

f (MHz) ^c	Relative Permittivity ^f	Conductivity (S/m) ^f	ConvF X	ConvF Y	ConvF Z	Alpha ^g	Depth ^h (mm)	Unc (k=2)
150	52.3	0.76	13.69	13.69	13.69	0.00	1.00	± 13.3 %
450	43.5	0.87	11.31	11.31	11.31	0.16	1.25	± 13.3 %
750	41.9	0.89	9.95	9.95	9.95	0.68	0.82	± 12.0 %
835	41.5	0.90	9.75	9.75	9.75	0.42	0.95	± 12.0 %
900	41.5	0.97	9.60	9.60	9.60	0.50	0.82	± 12.0 %
1450	40.5	1.20	8.99	8.99	8.99	0.42	0.80	± 12.0 %
1750	40.1	1.37	8.80	8.80	8.80	0.35	0.85	± 12.0 %
1900	40.0	1.40	8.58	8.58	8.58	0.41	0.85	± 12.0 %
2000	40.0	1.40	8.47	8.47	8.47	0.38	0.85	± 12.0 %
2300	39.5	1.67	7.97	7.97	7.97	0.36	0.90	± 12.0 %
2450	39.2	1.80	7.78	7.78	7.78	0.43	0.90	± 12.0 %
2600	39.0	1.96	7.60	7.60	7.60	0.42	0.90	± 12.0 %
3300	38.2	2.71	7.10	7.10	7.10	0.25	1.30	± 13.1 %
3500	37.9	2.91	7.07	7.07	7.07	0.35	1.30	± 13.1 %
3700	37.7	3.12	6.94	6.94	6.94	0.35	1.30	± 13.1 %
3900	37.5	3.32	6.73	6.73	6.73	0.35	1.60	± 13.1 %
4100	37.2	3.53	6.40	6.40	6.40	0.35	1.60	± 13.1 %
4400	36.9	3.84	6.30	6.30	6.30	0.35	1.60	± 13.1 %
4600	36.7	4.04	6.24	6.24	6.24	0.35	1.60	± 13.1 %
4800	36.4	4.25	6.17	6.17	6.17	0.45	1.60	± 13.1 %
4950	36.3	4.40	5.84	5.84	5.84	0.40	1.80	± 13.1 %
5250	35.9	4.71	5.30	5.30	5.30	0.40	1.80	± 13.1 %
5600	35.5	5.07	4.90	4.90	4.90	0.40	1.80	± 13.1 %
5750	35.4	5.22	5.04	5.04	5.04	0.40	1.80	± 13.1 %

^c Frequency validity above 300 MHz of ± 100 MHz only applies for DASY v4.4 and higher (see Page 2), else it is restricted to ± 50 MHz. The uncertainty is the RSS of the ConvF uncertainty at calibration frequency and the uncertainty for the indicated frequency band. Frequency validity below 300 MHz is ± 10, 25, 40, 50 and 70 MHz for ConvF assessments at 30, 64, 128, 150 and 220 MHz respectively. Validity of ConvF assessed at 5 MHz is 4-8 MHz, and ConvF assessed at 13 MHz is 9-19 MHz. Above 5 GHz frequency validity can be extended to ± 110 MHz.

^f At frequencies below 3 GHz, the validity of tissue parameters (ϵ and σ) can be relaxed to ± 10% if liquid compensation formula is applied to measured SAR values. At frequencies above 3 GHz, the validity of tissue parameters (ϵ and σ) is restricted to ± 5%. The uncertainty is the RSS of the ConvF uncertainty for indicated target tissue parameters.

^g Alpha/Depth are determined during calibration. SPEAG warrants that the remaining deviation due to the boundary effect after compensation is always less than ± 1% for frequencies below 3 GHz and below ± 2% for frequencies between 3-6 GHz at any distance larger than half the probe lip diameter from the boundary.

EX3DV4- SN:3903

March 24, 2021

DASY/EASY - Parameters of Probe: EX3DV4 - SN:3903

Calibration Parameter Determined in Head Tissue Simulating Media

f (MHz) ^C	Relative Permittivity ^F	Conductivity (S/m) ^F	ConvF X	ConvF Y	ConvF Z	Alpha ^G	Depth ^G (mm)	Unc (k=2)
6500	34.5	6.07	5.50	5.50	5.50	0.20	2.50	± 18.6 %

^C Frequency validity above 6GHz is ± 700 MHz. The uncertainty is the RSS of the ConvF uncertainty at calibration frequency and the uncertainty for the indicated frequency band.

^F At frequencies 6-10 GHz, the validity of tissue parameters (ϵ and σ) can be relaxed to ± 10% if liquid compensation formula is applied to measured SAR values. The uncertainty is the RSS of the ConvF uncertainty for indicated target tissue parameters.

^G Alpha/Depth are determined during calibration. SPEAG warrants that the remaining deviation due to the boundary effect after compensation is always less than ± 1% for frequencies below 3 GHz; below ± 2% for frequencies between 3-6 GHz; and below ± 4% for frequencies between 6-10 GHz at any distance larger than half the probe tip diameter from the boundary.

EX3DV4- SN:3903

March 24, 2021

Frequency Response of E-Field (TEM-Cell:ifi110 EXX, Waveguide: R22)

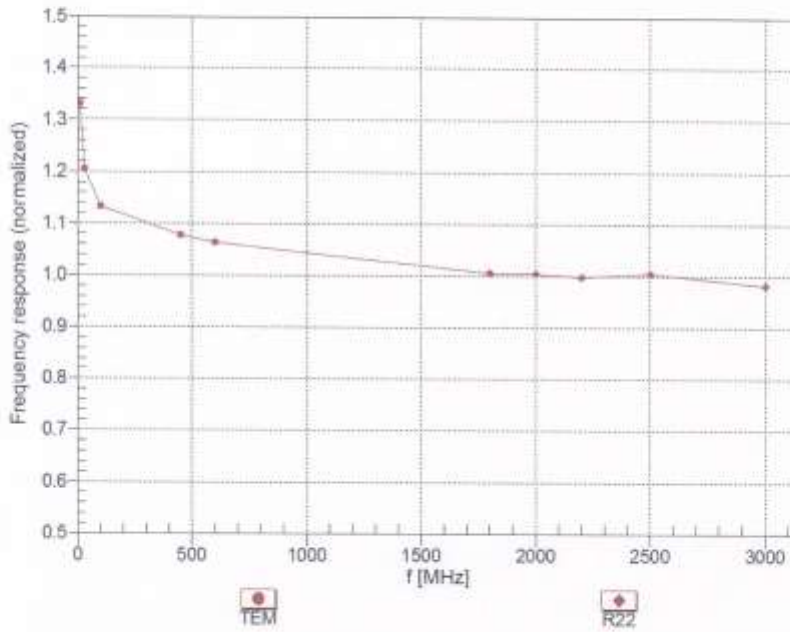

Uncertainty of Frequency Response of E-field: $\pm 6.3\%$ ($k=2$)

EX3DV4- SN:3903

March 24, 2021

Receiving Pattern (ϕ), $\theta = 0^\circ$

f=600 MHz, TEM

f=1800 MHz, R22

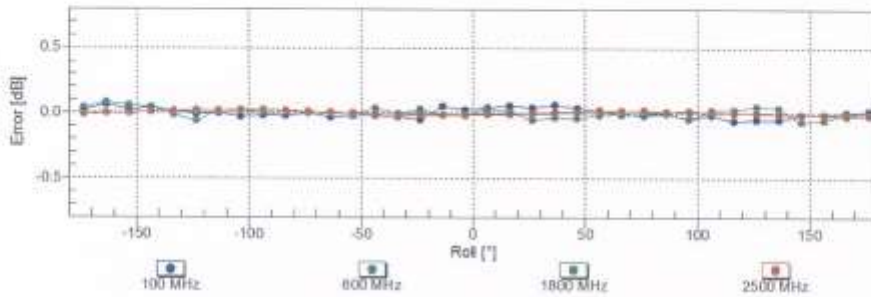
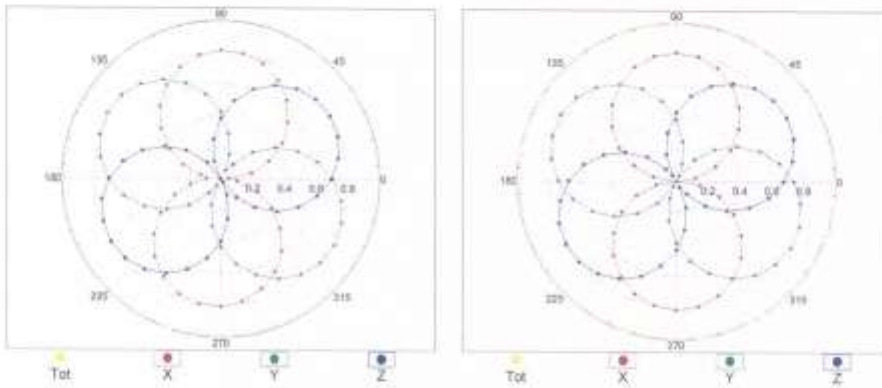

Uncertainty of Axial Isotropy Assessment: $\pm 0.5\%$ (k=2)

EX3DV4-SN:3903

March 24, 2021

Dynamic Range $f(\text{SAR}_{\text{head}})$ (TEM cell, $f_{\text{eval}} = 1900 \text{ MHz}$)

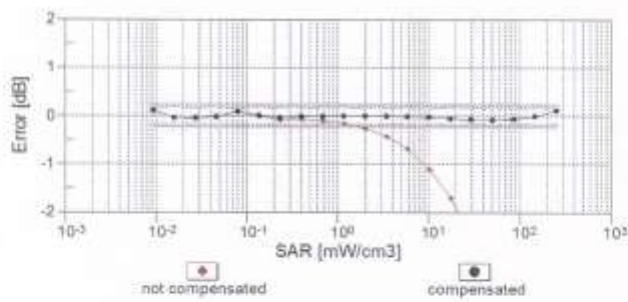
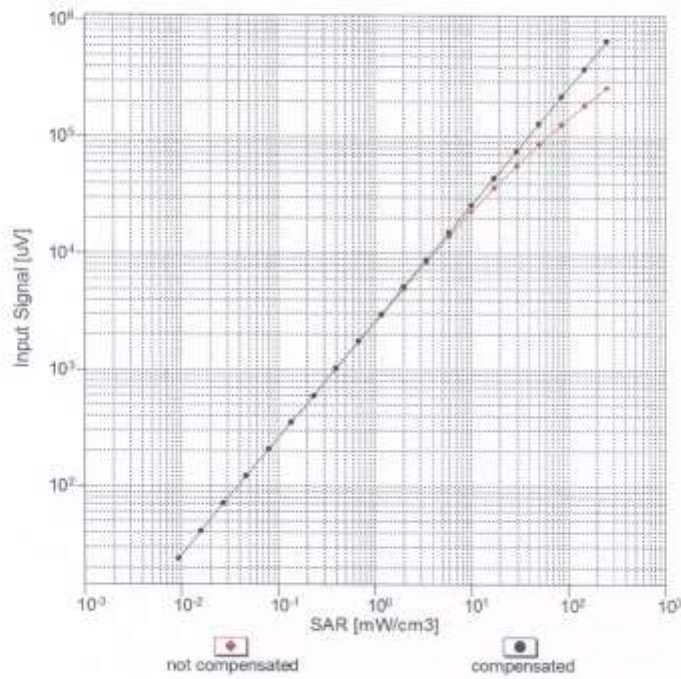

Uncertainty of Linearity Assessment: $\pm 0.6\%$ (k=2)

EX3DV4- SN:3903

March 24, 2021

Conversion Factor Assessment

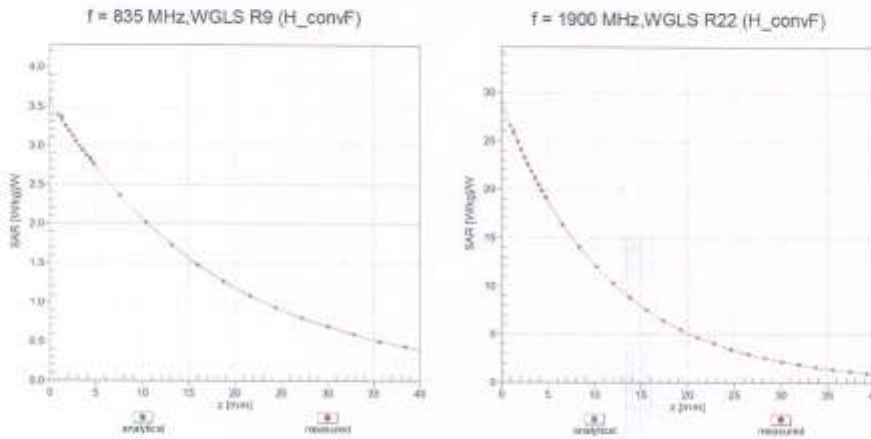

Deviation from Isotropy in Liquid Error (ϕ, θ), f = 900 MHz

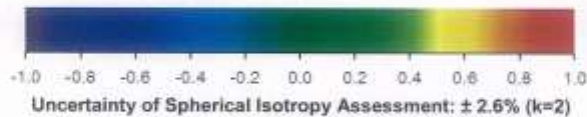
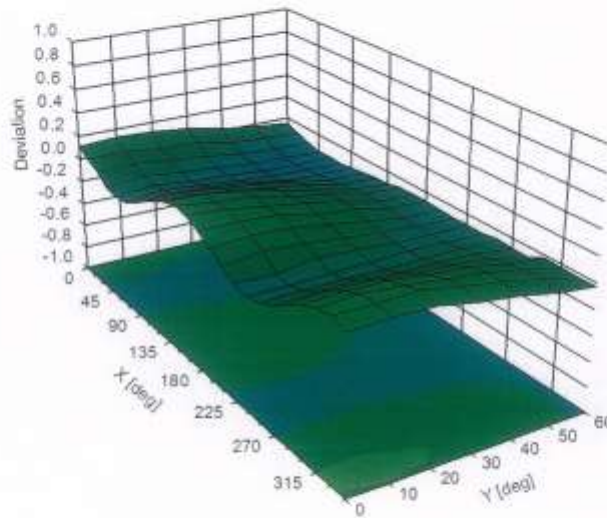

EX3DV4- SN:3903

March 24, 2021

Appendix: Modulation Calibration Parameters

UID	Rev	Communication System Name	Group	PAR (dB)	Unc ⁺ (k=2)
0		CW	CW	0.00	± 4.7 %
10010	CAA	SAR Validation (Square, 100ms, 10ms)	Test	10.00	± 9.6 %
10011	CAB	UMTS-FDD (WCDMA)	WCDMA	2.91	± 9.6 %
10012	CAB	IEEE 802.11b WiFi 2.4 GHz (DSSS, 1 Mbps)	WLAN	1.87	± 9.6 %
10013	CAB	IEEE 802.11g WiFi 2.4 GHz (DSSS-OFDM, 6 Mbps)	WLAN	9.46	± 9.6 %
10021	DAC	GSM-FDD (TDMA, GMSK)	GSM	9.39	± 9.6 %
10023	DAC	GPRS-FDD (TDMA, GMSK, TN 0)	GSM	9.57	± 9.6 %
10024	DAC	GPRS-FDD (TDMA, GMSK, TN 0-1)	GSM	6.56	± 9.6 %
10025	DAC	EDGE-FDD (TDMA, 8PSK, TN 0)	GSM	12.62	± 9.6 %
10026	DAC	EDGE-FDD (TDMA, 8PSK, TN 0-1)	GSM	9.55	± 9.6 %
10027	DAC	GPRS-FDD (TDMA, GMSK, TN 0-1-2)	GSM	4.80	± 9.6 %
10028	DAC	GPRS-FDD (TDMA, GMSK, TN 0-1-2-3)	GSM	3.55	± 9.6 %
10029	DAC	EDGE-FDD (TDMA, 8PSK, TN 0-1-2)	GSM	7.78	± 9.6 %
10030	CAA	IEEE 802.15.1 Bluetooth (GFSK, DH1)	Bluetooth	5.30	± 9.6 %
10031	CAA	IEEE 802.15.1 Bluetooth (GFSK, DH3)	Bluetooth	1.87	± 9.6 %
10032	CAA	IEEE 802.15.1 Bluetooth (GFSK, DH5)	Bluetooth	1.16	± 9.6 %
10033	CAA	IEEE 802.15.1 Bluetooth (PI/4-DQPSK, DH1)	Bluetooth	7.74	± 9.6 %
10034	CAA	IEEE 802.15.1 Bluetooth (PI/4-DQPSK, DH3)	Bluetooth	4.53	± 9.6 %
10035	CAA	IEEE 802.15.1 Bluetooth (PI/4-DQPSK, DH5)	Bluetooth	3.83	± 9.6 %
10036	CAA	IEEE 802.15.1 Bluetooth (8-DPSK, DH1)	Bluetooth	8.01	± 9.6 %
10037	CAA	IEEE 802.15.1 Bluetooth (8-DPSK, DH3)	Bluetooth	4.77	± 9.6 %
10038	CAA	IEEE 802.15.1 Bluetooth (8-DPSK, DH5)	Bluetooth	4.10	± 9.6 %
10039	CAB	CDMA2000 (1xRTT, RC1)	CDMA2000	4.57	± 9.6 %
10042	CAB	IS-54 / IS-136 FDD (TDMA/FDM, PI/4-DQPSK, Halfrate)	AMPS	7.78	± 9.6 %
10044	CAA	IS-91/EIA/TIA-553 FDD (FDMA, FM)	AMPS	0.00	± 9.6 %
10048	CAA	DECT (TDD, TDMA/FDM, GFSK, Full Slot, 24)	DECT	13.80	± 9.6 %
10049	CAA	DECT (TDD, TDMA/FDM, GFSK, Double Slot, 12)	DECT	10.79	± 9.6 %
10056	CAA	UMTS-TDD (TD-SCDMA, 1.28 Mcps)	TD-SCDMA	11.01	± 9.6 %
10058	DAC	EDGE-FDD (TDMA, 8PSK, TN 0-1-2-3)	GSM	6.52	± 9.6 %
10059	CAB	IEEE 802.11b WiFi 2.4 GHz (DSSS, 2 Mbps)	WLAN	2.12	± 9.6 %
10060	CAB	IEEE 802.11b WiFi 2.4 GHz (DSSS, 5.5 Mbps)	WLAN	2.83	± 9.6 %
10061	CAB	IEEE 802.11b WiFi 2.4 GHz (DSSS, 11 Mbps)	WLAN	3.60	± 9.6 %
10062	CAD	IEEE 802.11a/h WiFi 5 GHz (OFDM, 6 Mbps)	WLAN	8.68	± 9.6 %
10063	CAD	IEEE 802.11a/h WiFi 5 GHz (OFDM, 9 Mbps)	WLAN	8.63	± 9.6 %
10064	CAD	IEEE 802.11a/h WiFi 5 GHz (OFDM, 12 Mbps)	WLAN	9.09	± 9.6 %
10065	CAD	IEEE 802.11a/h WiFi 5 GHz (OFDM, 18 Mbps)	WLAN	9.00	± 9.6 %
10066	CAD	IEEE 802.11a/h WiFi 5 GHz (OFDM, 24 Mbps)	WLAN	9.38	± 9.6 %
10067	CAD	IEEE 802.11a/h WiFi 5 GHz (OFDM, 36 Mbps)	WLAN	10.12	± 9.6 %
10068	CAD	IEEE 802.11a/h WiFi 5 GHz (OFDM, 48 Mbps)	WLAN	10.24	± 9.6 %
10069	CAD	IEEE 802.11a/h WiFi 5 GHz (OFDM, 54 Mbps)	WLAN	10.56	± 9.6 %
10071	CAB	IEEE 802.11g WiFi 2.4 GHz (DSSS/OFDM, 9 Mbps)	WLAN	9.83	± 9.6 %
10072	CAB	IEEE 802.11g WiFi 2.4 GHz (DSSS/OFDM, 12 Mbps)	WLAN	9.62	± 9.6 %
10073	CAB	IEEE 802.11g WiFi 2.4 GHz (DSSS/OFDM, 18 Mbps)	WLAN	9.94	± 9.6 %
10074	CAB	IEEE 802.11g WiFi 2.4 GHz (DSSS/OFDM, 24 Mbps)	WLAN	10.30	± 9.6 %
10075	CAB	IEEE 802.11g WiFi 2.4 GHz (DSSS/OFDM, 36 Mbps)	WLAN	10.77	± 9.6 %
10076	CAB	IEEE 802.11g WiFi 2.4 GHz (DSSS/OFDM, 48 Mbps)	WLAN	10.94	± 9.6 %
10077	CAB	IEEE 802.11g WiFi 2.4 GHz (DSSS/OFDM, 54 Mbps)	WLAN	11.00	± 9.6 %
10081	CAB	CDMA2000 (1xRTT, RC3)	CDMA2000	3.97	± 9.6 %
10082	CAB	IS-54 / IS-136 FDD (TDMA/FDM, PI/4-DQPSK, Fullrate)	AMPS	4.77	± 9.6 %
10090	DAC	GPRS-FDD (TDMA, GMSK, TN 0-4)	GSM	6.56	± 9.6 %
10097	CAC	UMTS-FDD (HSDPA)	WCDMA	3.98	± 9.6 %
10098	DAC	UMTS-FDD (HSUPA, Subtest 2)	WCDMA	3.98	± 9.6 %

EX3DV4- SN:3903

March 24, 2021

10099	CAC	EDGE-FDD (TDMA, 8PSK, TN 0-4)	GSM	9.55	± 9.6 %
10100	CAC	LTE-FDD (SC-FDMA, 100% RB, 20 MHz, QPSK)	LTE-FDD	5.67	± 9.6 %
10101	CAB	LTE-FDD (SC-FDMA, 100% RB, 20 MHz, 16-QAM)	LTE-FDD	6.42	± 9.6 %
10102	CAB	LTE-FDD (SC-FDMA, 100% RB, 20 MHz, 64-QAM)	LTE-FDD	6.60	± 9.6 %
10103	DAC	LTE-TDD (SC-FDMA, 100% RB, 20 MHz, QPSK)	LTE-TDD	9.29	± 9.6 %
10104	CAE	LTE-TDD (SC-FDMA, 100% RB, 20 MHz, 16-QAM)	LTE-TDD	9.97	± 9.6 %
10105	CAE	LTE-TDD (SC-FDMA, 100% RB, 20 MHz, 64-QAM)	LTE-TDD	10.01	± 9.6 %
10108	CAE	LTE-FDD (SC-FDMA, 100% RB, 10 MHz, QPSK)	LTE-FDD	5.80	± 9.6 %
10109	CAG	LTE-FDD (SC-FDMA, 100% RB, 10 MHz, 16-QAM)	LTE-FDD	6.43	± 9.6 %
10110	CAG	LTE-FDD (SC-FDMA, 100% RB, 5 MHz, QPSK)	LTE-FDD	5.75	± 9.6 %
10111	CAG	LTE-FDD (SC-FDMA, 100% RB, 5 MHz, 16-QAM)	LTE-FDD	6.44	± 9.6 %
10112	CAG	LTE-FDD (SC-FDMA, 100% RB, 10 MHz, 64-QAM)	LTE-FDD	6.59	± 9.6 %
10113	CAG	LTE-FDD (SC-FDMA, 100% RB, 5 MHz, 64-QAM)	LTE-FDD	6.62	± 9.6 %
10114	CAG	IEEE 802.11n (HT Greenfield, 13.5 Mbps, BPSK)	WLAN	8.10	± 9.6 %
10115	CAG	IEEE 802.11n (HT Greenfield, 81 Mbps, 16-QAM)	WLAN	8.46	± 9.6 %
10116	CAG	IEEE 802.11n (HT Greenfield, 135 Mbps, 64-QAM)	WLAN	8.15	± 9.6 %
10117	CAG	IEEE 802.11n (HT Mixed, 13.5 Mbps, BPSK)	WLAN	8.07	± 9.6 %
10118	CAD	IEEE 802.11n (HT Mixed, 81 Mbps, 16-QAM)	WLAN	8.59	± 9.6 %
10119	CAD	IEEE 802.11n (HT Mixed, 135 Mbps, 64-QAM)	WLAN	8.13	± 9.6 %
10140	CAD	LTE-FDD (SC-FDMA, 100% RB, 15 MHz, 16-QAM)	LTE-FDD	6.49	± 9.6 %
10141	CAD	LTE-FDD (SC-FDMA, 100% RB, 15 MHz, 64-QAM)	LTE-FDD	6.53	± 9.6 %
10142	CAD	LTE-FDD (SC-FDMA, 100% RB, 3 MHz, QPSK)	LTE-FDD	5.73	± 9.6 %
10143	CAD	LTE-FDD (SC-FDMA, 100% RB, 3 MHz, 16-QAM)	LTE-FDD	6.35	± 9.6 %
10144	CAC	LTE-FDD (SC-FDMA, 100% RB, 3 MHz, 64-QAM)	LTE-FDD	6.65	± 9.6 %
10145	CAC	LTE-FDD (SC-FDMA, 100% RB, 1.4 MHz, QPSK)	LTE-FDD	5.76	± 9.6 %
10146	CAC	LTE-FDD (SC-FDMA, 100% RB, 1.4 MHz, 16-QAM)	LTE-FDD	6.41	± 9.6 %
10147	CAC	LTE-FDD (SC-FDMA, 100% RB, 1.4 MHz, 64-QAM)	LTE-FDD	6.72	± 9.6 %
10149	CAE	LTE-FDD (SC-FDMA, 50% RB, 20 MHz, 16-QAM)	LTE-FDD	6.42	± 9.6 %
10150	CAE	LTE-FDD (SC-FDMA, 50% RB, 20 MHz, 64-QAM)	LTE-FDD	6.60	± 9.6 %
10151	CAE	LTE-TDD (SC-FDMA, 50% RB, 20 MHz, QPSK)	LTE-TDD	9.28	± 9.6 %
10152	CAE	LTE-TDD (SC-FDMA, 50% RB, 20 MHz, 16-QAM)	LTE-TDD	9.92	± 9.6 %
10153	CAE	LTE-TDD (SC-FDMA, 50% RB, 20 MHz, 64-QAM)	LTE-TDD	10.05	± 9.6 %
10154	CAF	LTE-FDD (SC-FDMA, 50% RB, 10 MHz, QPSK)	LTE-FDD	5.75	± 9.6 %
10155	CAF	LTE-FDD (SC-FDMA, 50% RB, 10 MHz, 16-QAM)	LTE-FDD	6.43	± 9.6 %
10156	CAF	LTE-FDD (SC-FDMA, 50% RB, 5 MHz, QPSK)	LTE-FDD	5.79	± 9.6 %
10157	CAE	LTE-FDD (SC-FDMA, 50% RB, 5 MHz, 16-QAM)	LTE-FDD	6.49	± 9.6 %
10158	CAE	LTE-FDD (SC-FDMA, 50% RB, 10 MHz, 64-QAM)	LTE-FDD	6.62	± 9.6 %
10159	CAG	LTE-FDD (SC-FDMA, 50% RB, 5 MHz, 64-QAM)	LTE-FDD	6.56	± 9.6 %
10160	CAG	LTE-FDD (SC-FDMA, 50% RB, 15 MHz, QPSK)	LTE-FDD	5.82	± 9.6 %
10161	CAG	LTE-FDD (SC-FDMA, 50% RB, 15 MHz, 16-QAM)	LTE-FDD	6.43	± 9.6 %
10162	CAG	LTE-FDD (SC-FDMA, 50% RB, 15 MHz, 64-QAM)	LTE-FDD	6.58	± 9.6 %
10166	CAG	LTE-FDD (SC-FDMA, 50% RB, 1.4 MHz, QPSK)	LTE-FDD	5.46	± 9.6 %
10167	CAG	LTE-FDD (SC-FDMA, 50% RB, 1.4 MHz, 16-QAM)	LTE-FDD	6.21	± 9.6 %
10168	CAG	LTE-FDD (SC-FDMA, 50% RB, 1.4 MHz, 64-QAM)	LTE-FDD	6.79	± 9.6 %
10169	CAG	LTE-FDD (SC-FDMA, 1 RB, 20 MHz, QPSK)	LTE-FDD	5.73	± 9.6 %
10170	CAG	LTE-FDD (SC-FDMA, 1 RB, 20 MHz, 16-QAM)	LTE-FDD	6.52	± 9.6 %
10171	CAE	LTE-FDD (SC-FDMA, 1 RB, 20 MHz, 64-QAM)	LTE-FDD	6.49	± 9.6 %
10172	CAE	LTE-TDD (SC-FDMA, 1 RB, 20 MHz, QPSK)	LTE-TDD	9.21	± 9.6 %
10173	CAE	LTE-TDD (SC-FDMA, 1 RB, 20 MHz, 16-QAM)	LTE-TDD	9.48	± 9.6 %
10174	CAF	LTE-TDD (SC-FDMA, 1 RB, 20 MHz, 64-QAM)	LTE-TDD	10.25	± 9.6 %
10175	CAF	LTE-FDD (SC-FDMA, 1 RB, 10 MHz, QPSK)	LTE-FDD	5.72	± 9.6 %
10176	CAF	LTE-FDD (SC-FDMA, 1 RB, 10 MHz, 16-QAM)	LTE-FDD	6.52	± 9.6 %
10177	CAE	LTE-FDD (SC-FDMA, 1 RB, 5 MHz, QPSK)	LTE-FDD	5.73	± 9.6 %
10178	CAE	LTE-FDD (SC-FDMA, 1 RB, 5 MHz, 16-QAM)	LTE-FDD	6.52	± 9.6 %
10179	AAE	LTE-FDD (SC-FDMA, 1 RB, 10 MHz, 64-QAM)	LTE-FDD	6.50	± 9.6 %
10180	CAG	LTE-FDD (SC-FDMA, 1 RB, 5 MHz, 64-QAM)	LTE-FDD	6.50	± 9.6 %

EX3DV4- SN:3903

March 24, 2021

10181	CAG	LTE-FDD (SC-FDMA, 1 RB, 15 MHz, QPSK)	LTE-FDD	5.72	± 9.6 %
10182	CAG	LTE-FDD (SC-FDMA, 1 RB, 15 MHz, 16-QAM)	LTE-FDD	6.52	± 9.6 %
10183	CAG	LTE-FDD (SC-FDMA, 1 RB, 15 MHz, 64-QAM)	LTE-FDD	6.50	± 9.6 %
10184	CAG	LTE-FDD (SC-FDMA, 1 RB, 3 MHz, QPSK)	LTE-FDD	5.73	± 9.6 %
10185	CAI	LTE-FDD (SC-FDMA, 1 RB, 3 MHz, 16-QAM)	LTE-FDD	6.51	± 9.6 %
10186	CAG	LTE-FDD (SC-FDMA, 1 RB, 3 MHz, 64-QAM)	LTE-FDD	6.50	± 9.6 %
10187	CAG	LTE-FDD (SC-FDMA, 1 RB, 1.4 MHz, QPSK)	LTE-FDD	5.73	± 9.6 %
10188	CAG	LTE-FDD (SC-FDMA, 1 RB, 1.4 MHz, 16-QAM)	LTE-FDD	6.52	± 9.6 %
10189	CAE	LTE-FDD (SC-FDMA, 1 RB, 1.4 MHz, 64-QAM)	LTE-FDD	6.50	± 9.6 %
10193	CAE	IEEE 802.11n (HT Greenfield, 6.5 Mbps, BPSK)	WLAN	8.09	± 9.6 %
10194	AAD	IEEE 802.11n (HT Greenfield, 39 Mbps, 16-QAM)	WLAN	8.12	± 9.6 %
10195	CAE	IEEE 802.11n (HT Greenfield, 65 Mbps, 64-QAM)	WLAN	8.21	± 9.6 %
10196	CAE	IEEE 802.11n (HT Mixed, 6.5 Mbps, BPSK)	WLAN	8.10	± 9.6 %
10197	AAE	IEEE 802.11n (HT Mixed, 39 Mbps, 16-QAM)	WLAN	8.13	± 9.6 %
10198	CAF	IEEE 802.11n (HT Mixed, 65 Mbps, 64-QAM)	WLAN	8.27	± 9.6 %
10219	CAF	IEEE 802.11n (HT Mixed, 7.2 Mbps, BPSK)	WLAN	8.03	± 9.6 %
10220	AAF	IEEE 802.11n (HT Mixed, 43.3 Mbps, 16-QAM)	WLAN	8.13	± 9.6 %
10221	CAC	IEEE 802.11n (HT Mixed, 72.2 Mbps, 64-QAM)	WLAN	8.27	± 9.6 %
10222	CAC	IEEE 802.11n (HT Mixed, 15 Mbps, BPSK)	WLAN	8.06	± 9.6 %
10223	CAD	IEEE 802.11n (HT Mixed, 90 Mbps, 16-QAM)	WLAN	8.48	± 9.6 %
10224	CAD	IEEE 802.11n (HT Mixed, 150 Mbps, 64-QAM)	WLAN	8.08	± 9.6 %
10225	CAD	UMTS-FDD (HSPA+)	WCDMA	5.97	± 9.6 %
10226	CAD	LTE-TDD (SC-FDMA, 1 RB, 1.4 MHz, 16-QAM)	LTE-TDD	9.49	± 9.6 %
10227	CAD	LTE-TDD (SC-FDMA, 1 RB, 1.4 MHz, 64-QAM)	LTE-TDD	10.26	± 9.6 %
10228	CAD	LTE-TDD (SC-FDMA, 1 RB, 1.4 MHz, QPSK)	LTE-TDD	9.22	± 9.6 %
10229	DAC	LTE-TDD (SC-FDMA, 1 RB, 3 MHz, 16-QAM)	LTE-TDD	9.48	± 9.6 %
10230	CAC	LTE-TDD (SC-FDMA, 1 RB, 3 MHz, 64-QAM)	LTE-TDD	10.25	± 9.6 %
10231	CAC	LTE-TDD (SC-FDMA, 1 RB, 3 MHz, QPSK)	LTE-TDD	9.19	± 9.6 %
10232	CAD	LTE-TDD (SC-FDMA, 1 RB, 5 MHz, 16-QAM)	LTE-TDD	9.48	± 9.6 %
10233	CAD	LTE-TDD (SC-FDMA, 1 RB, 5 MHz, 64-QAM)	LTE-TDD	10.25	± 9.6 %
10234	CAD	LTE-TDD (SC-FDMA, 1 RB, 5 MHz, QPSK)	LTE-TDD	9.21	± 9.6 %
10235	CAD	LTE-TDD (SC-FDMA, 1 RB, 10 MHz, 16-QAM)	LTE-TDD	9.48	± 9.6 %
10236	CAD	LTE-TDD (SC-FDMA, 1 RB, 10 MHz, 64-QAM)	LTE-TDD	10.25	± 9.6 %
10237	CAD	LTE-TDD (SC-FDMA, 1 RB, 10 MHz, QPSK)	LTE-TDD	9.21	± 9.6 %
10238	CAB	LTE-TDD (SC-FDMA, 1 RB, 15 MHz, 16-QAM)	LTE-TDD	9.48	± 9.6 %
10239	CAB	LTE-TDD (SC-FDMA, 1 RB, 15 MHz, 64-QAM)	LTE-TDD	10.25	± 9.6 %
10240	CAB	LTE-TDD (SC-FDMA, 1 RB, 15 MHz, QPSK)	LTE-TDD	9.21	± 9.6 %
10241	CAB	LTE-TDD (SC-FDMA, 50% RB, 1.4 MHz, 16-QAM)	LTE-TDD	9.82	± 9.6 %
10242	CAD	LTE-TDD (SC-FDMA, 50% RB, 1.4 MHz, 64-QAM)	LTE-TDD	9.86	± 9.6 %
10243	CAD	LTE-TDD (SC-FDMA, 50% RB, 1.4 MHz, QPSK)	LTE-TDD	9.46	± 9.6 %
10244	CAD	LTE-TDD (SC-FDMA, 50% RB, 3 MHz, 16-QAM)	LTE-TDD	10.06	± 9.6 %
10245	CAG	LTE-TDD (SC-FDMA, 50% RB, 3 MHz, 64-QAM)	LTE-TDD	10.06	± 9.6 %
10246	CAG	LTE-TDD (SC-FDMA, 50% RB, 3 MHz, QPSK)	LTE-TDD	9.30	± 9.6 %
10247	CAG	LTE-TDD (SC-FDMA, 50% RB, 5 MHz, 16-QAM)	LTE-TDD	9.91	± 9.6 %
10248	CAG	LTE-TDD (SC-FDMA, 50% RB, 5 MHz, 64-QAM)	LTE-TDD	10.09	± 9.6 %
10249	CAG	LTE-TDD (SC-FDMA, 50% RB, 5 MHz, QPSK)	LTE-TDD	9.29	± 9.6 %
10250	CAG	LTE-TDD (SC-FDMA, 50% RB, 10 MHz, 16-QAM)	LTE-TDD	9.81	± 9.6 %
10251	CAF	LTE-TDD (SC-FDMA, 50% RB, 10 MHz, 64-QAM)	LTE-TDD	10.17	± 9.6 %
10252	CAF	LTE-TDD (SC-FDMA, 50% RB, 10 MHz, QPSK)	LTE-TDD	9.24	± 9.6 %
10253	CAF	LTE-TDD (SC-FDMA, 50% RB, 15 MHz, 16-QAM)	LTE-TDD	9.90	± 9.6 %
10254	CAB	LTE-TDD (SC-FDMA, 50% RB, 15 MHz, 64-QAM)	LTE-TDD	10.14	± 9.6 %
10255	CAB	LTE-TDD (SC-FDMA, 50% RB, 15 MHz, QPSK)	LTE-TDD	9.20	± 9.6 %
10256	CAB	LTE-TDD (SC-FDMA, 100% RB, 1.4 MHz, 16-QAM)	LTE-TDD	9.96	± 9.6 %
10257	CAD	LTE-TDD (SC-FDMA, 100% RB, 1.4 MHz, 64-QAM)	LTE-TDD	10.08	± 9.6 %
10258	CAD	LTE-TDD (SC-FDMA, 100% RB, 1.4 MHz, QPSK)	LTE-TDD	9.34	± 9.6 %
10259	CAD	LTE-TDD (SC-FDMA, 100% RB, 3 MHz, 16-QAM)	LTE-TDD	9.98	± 9.6 %

Certificate No: EX3-3903_Mar21

Page 13 of 23

EX3DV4- SN:3903

March 24, 2021

10260	CAG	LTE-TDD (SC-FDMA, 100% RB, 3 MHz, 64-QAM)	LTE-TDD	9.97	± 9.6 %
10261	CAG	LTE-TDD (SC-FDMA, 100% RB, 3 MHz, QPSK)	LTE-TDD	9.24	± 9.6 %
10262	CAG	LTE-TDD (SC-FDMA, 100% RB, 5 MHz, 16-QAM)	LTE-TDD	9.83	± 9.6 %
10263	CAG	LTE-TDD (SC-FDMA, 100% RB, 5 MHz, 64-QAM)	LTE-TDD	10.16	± 9.6 %
10264	CAG	LTE-TDD (SC-FDMA, 100% RB, 5 MHz, QPSK)	LTE-TDD	9.23	± 9.6 %
10265	CAG	LTE-TDD (SC-FDMA, 100% RB, 10 MHz, 16-QAM)	LTE-TDD	9.92	± 9.6 %
10266	CAF	LTE-TDD (SC-FDMA, 100% RB, 10 MHz, 64-QAM)	LTE-TDD	10.07	± 9.6 %
10267	CAF	LTE-TDD (SC-FDMA, 100% RB, 10 MHz, QPSK)	LTE-TDD	9.30	± 9.6 %
10268	CAF	LTE-TDD (SC-FDMA, 100% RB, 15 MHz, 16-QAM)	LTE-TDD	10.06	± 9.6 %
10269	CAB	LTE-TDD (SC-FDMA, 100% RB, 15 MHz, 64-QAM)	LTE-TDD	10.13	± 9.6 %
10270	CAB	LTE-TDD (SC-FDMA, 100% RB, 15 MHz, QPSK)	LTE-TDD	9.58	± 9.6 %
10274	CAB	UMTS-FDD (HSUPA, Subtest 5, 3GPP Rel8.10)	WCDMA	4.87	± 9.6 %
10275	CAD	UMTS-FDD (HSUPA, Subtest 5, 3GPP Rel8.4)	WCDMA	3.96	± 9.6 %
10277	CAD	PHS (QPSK)	PHS	11.81	± 9.6 %
10278	CAD	PHS (QPSK, BW 884MHz, Rolloff 0.5)	PHS	11.81	± 9.6 %
10279	CAG	PHS (QPSK, BW 884MHz, Rolloff 0.38)	PHS	12.18	± 9.6 %
10290	CAG	CDMA2000, RC1, SO55, Full Rate	CDMA2000	3.91	± 9.6 %
10291	CAG	CDMA2000, RC3, SO55, Full Rate	CDMA2000	3.46	± 9.6 %
10292	CAG	CDMA2000, RC3, SO32, Full Rate	CDMA2000	3.39	± 9.6 %
10293	CAG	CDMA2000, RC3, SO3, Full Rate	CDMA2000	3.50	± 9.6 %
10295	CAG	CDMA2000, RC1, SO3, 1/8th Rate 25 fr.	CDMA2000	12.49	± 9.6 %
10297	CAF	LTE-FDD (SC-FDMA, 50% RB, 20 MHz, QPSK)	LTE-FDD	5.81	± 9.6 %
10298	CAF	LTE-FDD (SC-FDMA, 50% RB, 3 MHz, QPSK)	LTE-FDD	5.72	± 9.6 %
10299	CAF	LTE-FDD (SC-FDMA, 50% RB, 3 MHz, 16-QAM)	LTE-FDD	6.39	± 9.6 %
10300	CAC	LTE-FDD (SC-FDMA, 50% RB, 3 MHz, 64-QAM)	LTE-FDD	6.60	± 9.6 %
10301	CAC	IEEE 802.16e WIMAX (29:18, 5ms, 10MHz, QPSK, PUSC)	WIMAX	12.03	± 9.6 %
10302	CAB	IEEE 802.16e WIMAX (29:18, 5ms, 10MHz, QPSK, PUSC, 3CTRL)	WIMAX	12.57	± 9.6 %
10303	CAB	IEEE 802.16e WIMAX (31:15, 5ms, 10MHz, 64QAM, PUSC)	WIMAX	12.52	± 9.6 %
10304	CAA	IEEE 802.16e WIMAX (29:18, 5ms, 10MHz, 64QAM, PUSC)	WIMAX	11.86	± 9.6 %
10305	CAA	IEEE 802.16e WIMAX (31:15, 10ms, 10MHz, 64QAM, PUSC)	WIMAX	15.24	± 9.6 %
10306	CAA	IEEE 802.16e WIMAX (29:18, 10ms, 10MHz, 64QAM, PUSC)	WIMAX	14.67	± 9.6 %
10307	AAB	IEEE 802.16e WIMAX (29:18, 10ms, 10MHz, QPSK, PUSC)	WIMAX	14.49	± 9.6 %
10308	AAB	IEEE 802.16e WIMAX (29:18, 10ms, 10MHz, 16QAM, PUSC)	WIMAX	14.46	± 9.6 %
10309	AAB	IEEE 802.16e WIMAX (29:18, 10ms, 10MHz, 16QAM, AMC 2x3)	WIMAX	14.58	± 9.6 %
10310	AAB	IEEE 802.16e WIMAX (29:18, 10ms, 10MHz, QPSK, AMC 2x3)	WIMAX	14.57	± 9.6 %
10311	AAB	LTE-FDD (SC-FDMA, 100% RB, 15 MHz, QPSK)	LTE-FDD	6.06	± 9.6 %
10313	AAD	IDEN 1:3	IDEN	10.51	± 9.6 %
10314	AAD	IDEN 1:6	IDEN	13.48	± 9.6 %
10315	AAD	IEEE 802.11b WiFi 2.4 GHz (DSSS, 1 Mbps, 96pc dc)	WLAN	1.71	± 9.6 %
10316	AAD	IEEE 802.11g WiFi 2.4 GHz (ERP-OFDM, 6 Mbps, 96pc dc)	WLAN	8.36	± 9.6 %
10317	AAA	IEEE 802.11a WiFi 5 GHz (OFDM, 6 Mbps, 96pc dc)	WLAN	8.36	± 9.6 %
10352	AAA	Pulse Waveform (200Hz, 10%)	Generic	10.00	± 9.6 %
10353	AAA	Pulse Waveform (200Hz, 20%)	Generic	6.99	± 9.6 %
10354	AAA	Pulse Waveform (200Hz, 40%)	Generic	3.98	± 9.6 %
10355	AAA	Pulse Waveform (200Hz, 60%)	Generic	2.22	± 9.6 %
10356	AAA	Pulse Waveform (200Hz, 80%)	Generic	0.97	± 9.6 %
10387	AAA	QPSK Waveform, 1 MHz	Generic	5.10	± 9.6 %
10388	AAA	QPSK Waveform, 10 MHz	Generic	5.22	± 9.6 %
10396	AAA	64-QAM Waveform, 100 kHz	Generic	6.27	± 9.6 %
10399	AAA	64-QAM Waveform, 40 MHz	Generic	6.27	± 9.6 %
10400	AAD	IEEE 802.11ac WiFi (20MHz, 64-QAM, 99pc dc)	WLAN	8.37	± 9.6 %
10401	AAA	IEEE 802.11ac WiFi (40MHz, 64-QAM, 99pc dc)	WLAN	8.60	± 9.6 %
10402	AAA	IEEE 802.11ac WiFi (80MHz, 64-QAM, 99pc dc)	WLAN	8.53	± 9.6 %
10403	AAB	CDMA2000 (1xEV-DO, Rev. 0)	CDMA2000	3.76	± 9.6 %
10404	AAB	CDMA2000 (1xEV-DO, Rev. A)	CDMA2000	3.77	± 9.6 %
10406	AAD	CDMA2000, RC3, SO32, SCH0, Full Rate	CDMA2000	5.22	± 9.6 %

EX3DV4-- SN:3903

March 24, 2021

10410	AAA	LTE-TDD (SC-FDMA, 1 RB, 10 MHz, QPSK, UL Sub=2,3,4,7,8,9)	LTE-TDD	7.82	± 9.6 %
10414	AAA	WLAN CCDF, 64-QAM, 40MHz	Generic	8.54	± 9.6 %
10415	AAA	IEEE 802.11b WiFi 2.4 GHz (DSSS, 1 Mbps, 99pc dc)	WLAN	1.54	± 9.6 %
10416	AAA	IEEE 802.11g WiFi 2.4 GHz (ERP-OFDM, 6 Mbps, 99pc dc)	WLAN	8.23	± 9.6 %
10417	AAA	IEEE 802.11a/h WiFi 5 GHz (OFDM, 6 Mbps, 99pc dc)	WLAN	8.23	± 9.6 %
10418	AAA	IEEE 802.11g WiFi 2.4 GHz (DSSS-OFDM, 6 Mbps, 99pc, Long)	WLAN	8.14	± 9.6 %
10419	AAA	IEEE 802.11g WiFi 2.4 GHz (DSSS-OFDM, 6 Mbps, 99pc, Short)	WLAN	8.19	± 9.6 %
10422	AAA	IEEE 802.11n (HT Greenfield, 7.2 Mbps, BPSK)	WLAN	8.32	± 9.6 %
10423	AAA	IEEE 802.11n (HT Greenfield, 43.3 Mbps, 16-QAM)	WLAN	8.47	± 9.6 %
10424	AAE	IEEE 802.11n (HT Greenfield, 72.2 Mbps, 64-QAM)	WLAN	8.40	± 9.6 %
10425	AAE	IEEE 802.11n (HT Greenfield, 15 Mbps, BPSK)	WLAN	8.41	± 9.6 %
10426	AAE	IEEE 802.11n (HT Greenfield, 90 Mbps, 16-QAM)	WLAN	8.45	± 9.6 %
10427	AAB	IEEE 802.11n (HT Greenfield, 150 Mbps, 64-QAM)	WLAN	8.41	± 9.6 %
10430	AAB	LTE-FDD (OFDMA, 5 MHz, E-TM 3.1)	LTE-FDD	8.28	± 9.6 %
10431	AAC	LTE-FDD (OFDMA, 10 MHz, E-TM 3.1)	LTE-FDD	8.38	± 9.6 %
10432	AAB	LTE-FDD (OFDMA, 15 MHz, E-TM 3.1)	LTE-FDD	8.34	± 9.6 %
10433	AAC	LTE-FDD (OFDMA, 20 MHz, E-TM 3.1)	LTE-FDD	8.34	± 9.6 %
10434	AAG	W-CDMA (BS Test Model 1, 64 DPCH)	WCDMA	8.60	± 9.6 %
10435	AAA	LTE-TDD (SC-FDMA, 1 RB, 20 MHz, QPSK, UL Sub)	LTE-TDD	7.82	± 9.6 %
10447	AAA	LTE-FDD (OFDMA, 5 MHz, E-TM 3.1, Clipping 44%)	LTE-FDD	7.56	± 9.6 %
10448	AAA	LTE-FDD (OFDMA, 10 MHz, E-TM 3.1, Clipping 44%)	LTE-FDD	7.53	± 9.6 %
10449	AAC	LTE-FDD (OFDMA, 15 MHz, E-TM 3.1, Clipping 44%)	LTE-FDD	7.51	± 9.6 %
10450	AAA	LTE-FDD (OFDMA, 20 MHz, E-TM 3.1, Clipping 44%)	LTE-FDD	7.48	± 9.6 %
10451	AAA	W-CDMA (BS Test Model 1, 64 DPCH, Clipping 44%)	WCDMA	7.59	± 9.6 %
10453	AAC	Validation (Square, 10ms, 1ms)	Test	10.00	± 9.6 %
10456	AAC	IEEE 802.11ac WiFi (160MHz, 64-QAM, 99pc dc)	WLAN	8.63	± 9.6 %
10457	AAC	UMTS-FDD (DC-HSDPA)	WCDMA	6.62	± 9.6 %
10458	AAC	CDMA2000 (1xEV-DO, Rev. B, 2 carriers)	CDMA2000	6.55	± 9.6 %
10459	AAC	CDMA2000 (1xEV-DO, Rev. B, 3 carriers)	CDMA2000	8.25	± 9.6 %
10460	AAC	UMTS-FDD (WCDMA, AMR)	WCDMA	2.39	± 9.6 %
10461	AAC	LTE-TDD (SC-FDMA, 1 RB, 1.4 MHz, QPSK, UL Sub)	LTE-TDD	7.82	± 9.6 %
10462	AAC	LTE-TDD (SC-FDMA, 1 RB, 1.4 MHz, 16-QAM, UL Sub)	LTE-TDD	8.30	± 9.6 %
10463	AAD	LTE-TDD (SC-FDMA, 1 RB, 1.4 MHz, 64-QAM, UL Sub)	LTE-TDD	8.56	± 9.6 %
10464	AAD	LTE-TDD (SC-FDMA, 1 RB, 3 MHz, QPSK, UL Sub)	LTE-TDD	7.82	± 9.6 %
10465	AAC	LTE-TDD (SC-FDMA, 1 RB, 3 MHz, 16-QAM, UL Sub)	LTE-TDD	8.32	± 9.6 %
10466	AAC	LTE-TDD (SC-FDMA, 1 RB, 3 MHz, 64-QAM, UL Sub)	LTE-TDD	8.57	± 9.6 %
10467	AAA	LTE-TDD (SC-FDMA, 1 RB, 5 MHz, QPSK, UL Sub)	LTE-TDD	7.82	± 9.6 %
10468	AAF	LTE-TDD (SC-FDMA, 1 RB, 5 MHz, 16-QAM, UL Sub)	LTE-TDD	8.32	± 9.6 %
10469	AAD	LTE-TDD (SC-FDMA, 1 RB, 5 MHz, 64-QAM, UL Sub)	LTE-TDD	8.56	± 9.6 %
10470	AAD	LTE-TDD (SC-FDMA, 1 RB, 10 MHz, QPSK, UL Sub)	LTE-TDD	7.82	± 9.6 %
10471	AAC	LTE-TDD (SC-FDMA, 1 RB, 10 MHz, 16-QAM, UL Sub)	LTE-TDD	8.32	± 9.6 %
10472	AAC	LTE-TDD (SC-FDMA, 1 RB, 10 MHz, 64-QAM, UL Sub)	LTE-TDD	8.57	± 9.6 %
10473	AAA	LTE-TDD (SC-FDMA, 1 RB, 15 MHz, QPSK, UL Sub)	LTE-TDD	7.82	± 9.6 %
10474	AAC	LTE-TDD (SC-FDMA, 1 RB, 15 MHz, 16-QAM, UL Sub)	LTE-TDD	8.32	± 9.6 %
10475	AAD	LTE-TDD (SC-FDMA, 1 RB, 15 MHz, 64-QAM, UL Sub)	LTE-TDD	8.57	± 9.6 %
10477	AAC	LTE-TDD (SC-FDMA, 1 RB, 20 MHz, 16-QAM, UL Sub)	LTE-TDD	8.32	± 9.6 %
10478	AAC	LTE-TDD (SC-FDMA, 1 RB, 20 MHz, 64-QAM, UL Sub)	LTE-TDD	8.57	± 9.6 %
10479	AAC	LTE-TDD (SC-FDMA, 50% RB, 1.4 MHz, QPSK, UL Sub)	LTE-TDD	7.74	± 9.6 %
10480	AAA	LTE-TDD (SC-FDMA, 50% RB, 1.4 MHz, 16-QAM, UL Sub)	LTE-TDD	8.18	± 9.6 %
10481	AAA	LTE-TDD (SC-FDMA, 50% RB, 1.4 MHz, 64-QAM, UL Sub)	LTE-TDD	8.45	± 9.6 %
10482	AAA	LTE-TDD (SC-FDMA, 50% RB, 3 MHz, QPSK, UL Sub)	LTE-TDD	7.71	± 9.6 %
10483	AAA	LTE-TDD (SC-FDMA, 50% RB, 3 MHz, 16-QAM, Sub)	LTE-TDD	8.39	± 9.6 %
10484	AAB	LTE-TDD (SC-FDMA, 50% RB, 3 MHz, 64-QAM, UL Sub)	LTE-TDD	8.47	± 9.6 %
10485	AAB	LTE-TDD (SC-FDMA, 50% RB, 5 MHz, QPSK, UL Sub)	LTE-TDD	7.59	± 9.6 %
10486	AAB	LTE-TDD (SC-FDMA, 50% RB, 5 MHz, 16-QAM, UL Sub)	LTE-TDD	8.38	± 9.6 %
10487	AAC	LTE-TDD (SC-FDMA, 50% RB, 5 MHz, 64-QAM, UL Sub)	LTE-TDD	8.60	± 9.6 %

EX3DV4- SN:3903

March 24, 2021

10488	AAC	LTE-TDD (SC-FDMA, 50% RB, 10 MHz, QPSK, UL Sub)	LTE-TDD	7.70	± 9.6 %
10489	AAC	LTE-TDD (SC-FDMA, 50% RB, 10 MHz, 16-QAM, UL Sub)	LTE-TDD	8.31	± 9.6 %
10490	AAF	LTE-TDD (SC-FDMA, 50% RB, 10 MHz, 64-QAM, UL Sub)	LTE-TDD	8.54	± 9.6 %
10491	AAF	LTE-TDD (SC-FDMA, 50% RB, 15 MHz, QPSK, UL Sub)	LTE-TDD	7.74	± 9.6 %
10492	AAF	LTE-TDD (SC-FDMA, 50% RB, 15 MHz, 16-QAM, UL Sub)	LTE-TDD	8.41	± 9.6 %
10493	AAF	LTE-TDD (SC-FDMA, 50% RB, 15 MHz, 64-QAM, UL Sub)	LTE-TDD	8.55	± 9.6 %
10494	AAF	LTE-TDD (SC-FDMA, 50% RB, 20 MHz, QPSK, UL Sub)	LTE-TDD	7.74	± 9.6 %
10495	AAF	LTE-TDD (SC-FDMA, 50% RB, 20 MHz, 16-QAM, UL Sub)	LTE-TDD	8.37	± 9.6 %
10496	AAE	LTE-TDD (SC-FDMA, 50% RB, 20 MHz, 64-QAM, UL Sub)	LTE-TDD	8.54	± 9.6 %
10497	AAE	LTE-TDD (SC-FDMA, 100% RB, 1.4 MHz, QPSK, UL Sub)	LTE-TDD	7.67	± 9.6 %
10498	AAE	LTE-TDD (SC-FDMA, 100% RB, 1.4 MHz, 16-QAM, UL Sub)	LTE-TDD	8.40	± 9.6 %
10499	AAC	LTE-TDD (SC-FDMA, 100% RB, 1.4 MHz, 64-QAM, UL Sub)	LTE-TDD	8.68	± 9.6 %
10500	AAF	LTE-TDD (SC-FDMA, 100% RB, 3 MHz, QPSK, UL Sub)	LTE-TDD	7.67	± 9.6 %
10501	AAF	LTE-TDD (SC-FDMA, 100% RB, 3 MHz, 16-QAM, UL Sub)	LTE-TDD	8.44	± 9.6 %
10502	AAB	LTE-TDD (SC-FDMA, 100% RB, 3 MHz, 64-QAM, UL Sub)	LTE-TDD	8.52	± 9.6 %
10503	AAB	LTE-TDD (SC-FDMA, 100% RB, 5 MHz, QPSK, UL Sub)	LTE-TDD	7.72	± 9.6 %
10504	AAB	LTE-TDD (SC-FDMA, 100% RB, 5 MHz, 16-QAM, UL Sub)	LTE-TDD	8.31	± 9.6 %
10505	AAC	LTE-TDD (SC-FDMA, 100% RB, 5 MHz, 64-QAM, UL Sub)	LTE-TDD	8.54	± 9.6 %
10506	AAC	LTE-TDD (SC-FDMA, 100% RB, 10 MHz, QPSK, UL Sub)	LTE-TDD	7.74	± 9.6 %
10507	AAC	LTE-TDD (SC-FDMA, 100% RB, 10 MHz, 16-QAM, UL Sub)	LTE-TDD	8.36	± 9.6 %
10508	AAF	LTE-TDD (SC-FDMA, 100% RB, 10 MHz, 64-QAM, UL Sub)	LTE-TDD	8.55	± 9.6 %
10509	AAF	LTE-TDD (SC-FDMA, 100% RB, 15 MHz, QPSK, UL Sub)	LTE-TDD	7.99	± 9.6 %
10510	AAF	LTE-TDD (SC-FDMA, 100% RB, 15 MHz, 16-QAM, UL Sub)	LTE-TDD	8.49	± 9.6 %
10511	AAF	LTE-TDD (SC-FDMA, 100% RB, 15 MHz, 64-QAM, UL Sub)	LTE-TDD	8.51	± 9.6 %
10512	AAF	LTE-TDD (SC-FDMA, 100% RB, 20 MHz, QPSK, UL Sub)	LTE-TDD	7.74	± 9.6 %
10513	AAF	LTE-TDD (SC-FDMA, 100% RB, 20 MHz, 16-QAM, UL Sub)	LTE-TDD	8.42	± 9.6 %
10514	AAE	LTE-TDD (SC-FDMA, 100% RB, 20 MHz, 64-QAM, UL Sub)	LTE-TDD	8.45	± 9.6 %
10515	AAE	IEEE 802.11b WiFi 2.4 GHz (DSSS, 2 Mbps, 99pc dc)	WLAN	1.58	± 9.6 %
10516	AAE	IEEE 802.11b WiFi 2.4 GHz (DSSS, 5.5 Mbps, 99pc dc)	WLAN	1.57	± 9.6 %
10517	AAF	IEEE 802.11b WiFi 2.4 GHz (DSSS, 11 Mbps, 99pc dc)	WLAN	1.58	± 9.6 %
10518	AAF	IEEE 802.11a/h WiFi 5 GHz (OFDM, 9 Mbps, 99pc dc)	WLAN	8.23	± 9.6 %
10519	AAF	IEEE 802.11a/h WiFi 5 GHz (OFDM, 12 Mbps, 99pc dc)	WLAN	8.39	± 9.6 %
10520	AAB	IEEE 802.11a/h WiFi 5 GHz (OFDM, 18 Mbps, 99pc dc)	WLAN	8.12	± 9.6 %
10521	AAB	IEEE 802.11a/h WiFi 5 GHz (OFDM, 24 Mbps, 99pc dc)	WLAN	7.97	± 9.6 %
10522	AAB	IEEE 802.11a/h WiFi 5 GHz (OFDM, 36 Mbps, 99pc dc)	WLAN	8.45	± 9.6 %
10523	AAC	IEEE 802.11a/h WiFi 5 GHz (OFDM, 48 Mbps, 99pc dc)	WLAN	8.08	± 9.6 %
10524	AAC	IEEE 802.11a/h WiFi 5 GHz (OFDM, 54 Mbps, 99pc dc)	WLAN	8.27	± 9.6 %
10525	AAC	IEEE 802.11ac WiFi (20MHz, MCS0, 99pc dc)	WLAN	8.36	± 9.6 %
10526	AAF	IEEE 802.11ac WiFi (20MHz, MCS1, 99pc dc)	WLAN	8.42	± 9.6 %
10527	AAF	IEEE 802.11ac WiFi (20MHz, MCS2, 99pc dc)	WLAN	8.21	± 9.6 %
10528	AAF	IEEE 802.11ac WiFi (20MHz, MCS3, 99pc dc)	WLAN	8.36	± 9.6 %
10529	AAF	IEEE 802.11ac WiFi (20MHz, MCS4, 99pc dc)	WLAN	8.36	± 9.6 %
10531	AAF	IEEE 802.11ac WiFi (20MHz, MCS6, 99pc dc)	WLAN	8.43	± 9.6 %
10532	AAF	IEEE 802.11ac WiFi (20MHz, MCS7, 99pc dc)	WLAN	8.29	± 9.6 %
10533	AAE	IEEE 802.11ac WiFi (20MHz, MCS8, 99pc dc)	WLAN	8.38	± 9.6 %
10534	AAE	IEEE 802.11ac WiFi (40MHz, MCS0, 99pc dc)	WLAN	8.45	± 9.6 %
10535	AAE	IEEE 802.11ac WiFi (40MHz, MCS1, 99pc dc)	WLAN	8.45	± 9.6 %
10536	AAF	IEEE 802.11ac WiFi (40MHz, MCS2, 99pc dc)	WLAN	8.32	± 9.6 %
10537	AAF	IEEE 802.11ac WiFi (40MHz, MCS3, 99pc dc)	WLAN	8.44	± 9.6 %
10538	AAF	IEEE 802.11ac WiFi (40MHz, MCS4, 99pc dc)	WLAN	8.54	± 9.6 %
10540	AAA	IEEE 802.11ac WiFi (40MHz, MCS6, 99pc dc)	WLAN	8.39	± 9.6 %
10541	AAA	IEEE 802.11ac WiFi (40MHz, MCS7, 99pc dc)	WLAN	8.46	± 9.6 %
10542	AAA	IEEE 802.11ac WiFi (40MHz, MCS8, 99pc dc)	WLAN	8.65	± 9.6 %
10543	AAC	IEEE 802.11ac WiFi (40MHz, MCS9, 99pc dc)	WLAN	8.65	± 9.6 %
10544	AAC	IEEE 802.11ac WiFi (80MHz, MCS0, 99pc dc)	WLAN	8.47	± 9.6 %
10545	AAC	IEEE 802.11ac WiFi (80MHz, MCS1, 99pc dc)	WLAN	8.55	± 9.6 %

EX3DV4- SN:3903

March 24, 2021

10546	AAC	IEEE 802.11ac WiFi (80MHz, MCS2, 99pc dc)	WLAN	8.35	± 9.6 %
10547	AAC	IEEE 802.11ac WiFi (80MHz, MCS3, 99pc dc)	WLAN	8.49	± 9.6 %
10548	AAC	IEEE 802.11ac WiFi (80MHz, MCS4, 99pc dc)	WLAN	8.37	± 9.6 %
10550	AAC	IEEE 802.11ac WiFi (80MHz, MCS6, 99pc dc)	WLAN	8.38	± 9.6 %
10551	AAC	IEEE 802.11ac WiFi (80MHz, MCS7, 99pc dc)	WLAN	8.50	± 9.6 %
10552	AAC	IEEE 802.11ac WiFi (80MHz, MCS8, 99pc dc)	WLAN	8.42	± 9.6 %
10553	AAC	IEEE 802.11ac WiFi (80MHz, MCS9, 99pc dc)	WLAN	8.45	± 9.6 %
10554	AAC	IEEE 802.11ac WiFi (160MHz, MCS0, 99pc dc)	WLAN	8.48	± 9.6 %
10555	AAC	IEEE 802.11ac WiFi (160MHz, MCS1, 99pc dc)	WLAN	8.47	± 9.6 %
10556	AAC	IEEE 802.11ac WiFi (160MHz, MCS2, 99pc dc)	WLAN	8.50	± 9.6 %
10557	AAC	IEEE 802.11ac WiFi (160MHz, MCS3, 99pc dc)	WLAN	8.52	± 9.6 %
10558	AAC	IEEE 802.11ac WiFi (160MHz, MCS4, 99pc dc)	WLAN	8.61	± 9.6 %
10560	AAC	IEEE 802.11ac WiFi (160MHz, MCS6, 99pc dc)	WLAN	8.73	± 9.6 %
10561	AAC	IEEE 802.11ac WiFi (160MHz, MCS7, 99pc dc)	WLAN	8.56	± 9.6 %
10562	AAC	IEEE 802.11ac WiFi (160MHz, MCS8, 99pc dc)	WLAN	8.69	± 9.6 %
10563	AAC	IEEE 802.11ac WiFi (160MHz, MCS9, 99pc dc)	WLAN	8.77	± 9.6 %
10564	AAC	IEEE 802.11g WiFi 2.4 GHz (DSSS-OFDM, 9 Mbps, 99pc dc)	WLAN	8.25	± 9.6 %
10565	AAC	IEEE 802.11g WiFi 2.4 GHz (DSSS-OFDM, 12 Mbps, 99pc dc)	WLAN	8.45	± 9.6 %
10566	AAC	IEEE 802.11g WiFi 2.4 GHz (DSSS-OFDM, 18 Mbps, 99pc dc)	WLAN	8.13	± 9.6 %
10567	AAC	IEEE 802.11g WiFi 2.4 GHz (DSSS-OFDM, 24 Mbps, 99pc dc)	WLAN	8.00	± 9.6 %
10568	AAC	IEEE 802.11g WiFi 2.4 GHz (DSSS-OFDM, 36 Mbps, 99pc dc)	WLAN	8.37	± 9.6 %
10569	AAC	IEEE 802.11g WiFi 2.4 GHz (DSSS-OFDM, 48 Mbps, 99pc dc)	WLAN	8.10	± 9.6 %
10570	AAC	IEEE 802.11g WiFi 2.4 GHz (DSSS-OFDM, 54 Mbps, 99pc dc)	WLAN	8.30	± 9.6 %
10571	AAC	IEEE 802.11b WiFi 2.4 GHz (DSSS, 1 Mbps, 90pc dc)	WLAN	1.99	± 9.6 %
10572	AAC	IEEE 802.11b WiFi 2.4 GHz (DSSS, 2 Mbps, 90pc dc)	WLAN	1.99	± 9.6 %
10573	AAC	IEEE 802.11b WiFi 2.4 GHz (DSSS, 5.5 Mbps, 90pc dc)	WLAN	1.98	± 9.6 %
10574	AAC	IEEE 802.11b WiFi 2.4 GHz (DSSS, 11 Mbps, 90pc dc)	WLAN	1.98	± 9.6 %
10575	AAC	IEEE 802.11g WiFi 2.4 GHz (DSSS-OFDM, 6 Mbps, 90pc dc)	WLAN	8.59	± 9.6 %
10576	AAC	IEEE 802.11g WiFi 2.4 GHz (DSSS-OFDM, 9 Mbps, 90pc dc)	WLAN	8.60	± 9.6 %
10577	AAC	IEEE 802.11g WiFi 2.4 GHz (DSSS-OFDM, 12 Mbps, 90pc dc)	WLAN	8.70	± 9.6 %
10578	AAD	IEEE 802.11g WiFi 2.4 GHz (DSSS-OFDM, 18 Mbps, 90pc dc)	WLAN	8.49	± 9.6 %
10579	AAD	IEEE 802.11g WiFi 2.4 GHz (DSSS-OFDM, 24 Mbps, 90pc dc)	WLAN	8.36	± 9.6 %
10580	AAD	IEEE 802.11g WiFi 2.4 GHz (DSSS-OFDM, 36 Mbps, 90pc dc)	WLAN	8.76	± 9.6 %
10581	AAD	IEEE 802.11g WiFi 2.4 GHz (DSSS-OFDM, 48 Mbps, 90pc dc)	WLAN	8.35	± 9.6 %
10582	AAD	IEEE 802.11g WiFi 2.4 GHz (DSSS-OFDM, 54 Mbps, 90pc dc)	WLAN	8.67	± 9.6 %
10583	AAD	IEEE 802.11a/h WiFi 5 GHz (OFDM, 6 Mbps, 90pc dc)	WLAN	8.59	± 9.6 %
10584	AAD	IEEE 802.11a/h WiFi 5 GHz (OFDM, 9 Mbps, 90pc dc)	WLAN	8.60	± 9.6 %
10585	AAD	IEEE 802.11a/h WiFi 5 GHz (OFDM, 12 Mbps, 90pc dc)	WLAN	8.70	± 9.6 %
10586	AAD	IEEE 802.11a/h WiFi 5 GHz (OFDM, 18 Mbps, 90pc dc)	WLAN	8.49	± 9.6 %
10587	AAA	IEEE 802.11a/h WiFi 5 GHz (OFDM, 24 Mbps, 90pc dc)	WLAN	8.36	± 9.6 %
10588	AAA	IEEE 802.11a/h WiFi 5 GHz (OFDM, 36 Mbps, 90pc dc)	WLAN	8.76	± 9.6 %
10589	AAA	IEEE 802.11a/h WiFi 5 GHz (OFDM, 48 Mbps, 90pc dc)	WLAN	8.35	± 9.6 %
10590	AAA	IEEE 802.11a/h WiFi 5 GHz (OFDM, 54 Mbps, 90pc dc)	WLAN	8.67	± 9.6 %
10591	AAA	IEEE 802.11n (HT Mixed, 20MHz, MCS0, 90pc dc)	WLAN	8.63	± 9.6 %
10592	AAA	IEEE 802.11n (HT Mixed, 20MHz, MCS1, 90pc dc)	WLAN	8.79	± 9.6 %
10593	AAA	IEEE 802.11n (HT Mixed, 20MHz, MCS2, 90pc dc)	WLAN	8.64	± 9.6 %
10594	AAA	IEEE 802.11n (HT Mixed, 20MHz, MCS3, 90pc dc)	WLAN	8.74	± 9.6 %
10595	AAA	IEEE 802.11n (HT Mixed, 20MHz, MCS4, 90pc dc)	WLAN	8.74	± 9.6 %
10596	AAA	IEEE 802.11n (HT Mixed, 20MHz, MCS5, 90pc dc)	WLAN	8.71	± 9.6 %
10597	AAA	IEEE 802.11n (HT Mixed, 20MHz, MCS6, 90pc dc)	WLAN	8.72	± 9.6 %
10598	AAA	IEEE 802.11n (HT Mixed, 20MHz, MCS7, 90pc dc)	WLAN	8.50	± 9.6 %
10599	AAA	IEEE 802.11n (HT Mixed, 40MHz, MCS0, 90pc dc)	WLAN	8.79	± 9.6 %
10600	AAA	IEEE 802.11n (HT Mixed, 40MHz, MCS1, 90pc dc)	WLAN	8.88	± 9.6 %
10601	AAA	IEEE 802.11n (HT Mixed, 40MHz, MCS2, 90pc dc)	WLAN	8.82	± 9.6 %
10602	AAA	IEEE 802.11n (HT Mixed, 40MHz, MCS3, 90pc dc)	WLAN	8.94	± 9.6 %
10603	AAA	IEEE 802.11n (HT Mixed, 40MHz, MCS4, 90pc dc)	WLAN	9.03	± 9.6 %

EX3DV4- SN:3903

March 24, 2021

10604	AAA	IEEE 802.11n (HT Mixed, 40MHz, MCS5, 90pc dc)	WLAN	8.76	± 9.6 %
10605	AAA	IEEE 802.11n (HT Mixed, 40MHz, MCS6, 90pc dc)	WLAN	8.97	± 9.6 %
10606	AAC	IEEE 802.11n (HT Mixed, 40MHz, MCS7, 90pc dc)	WLAN	8.82	± 9.6 %
10607	AAC	IEEE 802.11ac WiFi (20MHz, MCS0, 90pc dc)	WLAN	8.64	± 9.6 %
10608	AAC	IEEE 802.11ac WiFi (20MHz, MCS1, 90pc dc)	WLAN	8.77	± 9.6 %
10609	AAC	IEEE 802.11ac WiFi (20MHz, MCS2, 90pc dc)	WLAN	8.57	± 9.6 %
10610	AAC	IEEE 802.11ac WiFi (20MHz, MCS3, 90pc dc)	WLAN	8.78	± 9.6 %
10611	AAC	IEEE 802.11ac WiFi (20MHz, MCS4, 90pc dc)	WLAN	8.70	± 9.6 %
10612	AAC	IEEE 802.11ac WiFi (20MHz, MCS5, 90pc dc)	WLAN	8.77	± 9.6 %
10613	AAC	IEEE 802.11ac WiFi (20MHz, MCS6, 90pc dc)	WLAN	8.94	± 9.6 %
10614	AAC	IEEE 802.11ac WiFi (20MHz, MCS7, 90pc dc)	WLAN	8.59	± 9.6 %
10615	AAC	IEEE 802.11ac WiFi (20MHz, MCS8, 90pc dc)	WLAN	8.82	± 9.6 %
10616	AAC	IEEE 802.11ac WiFi (40MHz, MCS0, 90pc dc)	WLAN	8.82	± 9.6 %
10617	AAC	IEEE 802.11ac WiFi (40MHz, MCS1, 90pc dc)	WLAN	8.81	± 9.6 %
10618	AAC	IEEE 802.11ac WiFi (40MHz, MCS2, 90pc dc)	WLAN	8.58	± 9.6 %
10619	AAC	IEEE 802.11ac WiFi (40MHz, MCS3, 90pc dc)	WLAN	8.86	± 9.6 %
10620	AAC	IEEE 802.11ac WiFi (40MHz, MCS4, 90pc dc)	WLAN	8.87	± 9.6 %
10621	AAC	IEEE 802.11ac WiFi (40MHz, MCS5, 90pc dc)	WLAN	8.77	± 9.6 %
10622	AAC	IEEE 802.11ac WiFi (40MHz, MCS6, 90pc dc)	WLAN	8.68	± 9.6 %
10623	AAC	IEEE 802.11ac WiFi (40MHz, MCS7, 90pc dc)	WLAN	8.82	± 9.6 %
10624	AAC	IEEE 802.11ac WiFi (40MHz, MCS8, 90pc dc)	WLAN	8.96	± 9.6 %
10625	AAC	IEEE 802.11ac WiFi (40MHz, MCS9, 90pc dc)	WLAN	8.96	± 9.6 %
10626	AAC	IEEE 802.11ac WiFi (80MHz, MCS0, 90pc dc)	WLAN	8.83	± 9.6 %
10627	AAC	IEEE 802.11ac WiFi (80MHz, MCS1, 90pc dc)	WLAN	8.88	± 9.6 %
10628	AAC	IEEE 802.11ac WiFi (80MHz, MCS2, 90pc dc)	WLAN	8.71	± 9.6 %
10629	AAC	IEEE 802.11ac WiFi (80MHz, MCS3, 90pc dc)	WLAN	8.85	± 9.6 %
10630	AAC	IEEE 802.11ac WiFi (80MHz, MCS4, 90pc dc)	WLAN	8.72	± 9.6 %
10631	AAC	IEEE 802.11ac WiFi (80MHz, MCS5, 90pc dc)	WLAN	8.81	± 9.6 %
10632	AAC	IEEE 802.11ac WiFi (80MHz, MCS6, 90pc dc)	WLAN	8.74	± 9.6 %
10633	AAC	IEEE 802.11ac WiFi (80MHz, MCS7, 90pc dc)	WLAN	8.83	± 9.6 %
10634	AAC	IEEE 802.11ac WiFi (80MHz, MCS8, 90pc dc)	WLAN	8.80	± 9.6 %
10635	AAC	IEEE 802.11ac WiFi (80MHz, MCS9, 90pc dc)	WLAN	8.81	± 9.6 %
10636	AAC	IEEE 802.11ac WiFi (160MHz, MCS0, 90pc dc)	WLAN	8.83	± 9.6 %
10637	AAC	IEEE 802.11ac WiFi (160MHz, MCS1, 90pc dc)	WLAN	8.79	± 9.6 %
10638	AAC	IEEE 802.11ac WiFi (160MHz, MCS2, 90pc dc)	WLAN	8.86	± 9.6 %
10639	AAC	IEEE 802.11ac WiFi (160MHz, MCS3, 90pc dc)	WLAN	8.85	± 9.6 %
10640	AAC	IEEE 802.11ac WiFi (160MHz, MCS4, 90pc dc)	WLAN	8.98	± 9.6 %
10641	AAC	IEEE 802.11ac WiFi (160MHz, MCS5, 90pc dc)	WLAN	9.06	± 9.6 %
10642	AAC	IEEE 802.11ac WiFi (160MHz, MCS6, 90pc dc)	WLAN	9.06	± 9.6 %
10643	AAC	IEEE 802.11ac WiFi (160MHz, MCS7, 90pc dc)	WLAN	8.89	± 9.6 %
10644	AAC	IEEE 802.11ac WiFi (160MHz, MCS8, 90pc dc)	WLAN	9.05	± 9.6 %
10645	AAC	IEEE 802.11ac WiFi (160MHz, MCS9, 90pc dc)	WLAN	9.11	± 9.6 %
10646	AAC	LTE-TDD (SC-FDMA, 1 RB, 5 MHz, QPSK, UL Sub=2,7)	LTE-TDD	11.96	± 9.6 %
10647	AAC	LTE-TDD (SC-FDMA, 1 RB, 20 MHz, QPSK, UL Sub=2,7)	LTE-TDD	11.96	± 9.6 %
10648	AAC	CDMA2000 (1x Advanced)	CDMA2000	3.45	± 9.6 %
10652	AAC	LTE-TDD (OFDMA, 5 MHz, E-TM 3.1, Clipping 44%)	LTE-TDD	6.91	± 9.6 %
10653	AAC	LTE-TDD (OFDMA, 10 MHz, E-TM 3.1, Clipping 44%)	LTE-TDD	7.42	± 9.6 %
10654	AAC	LTE-TDD (OFDMA, 15 MHz, E-TM 3.1, Clipping 44%)	LTE-TDD	6.96	± 9.6 %
10655	AAC	LTE-TDD (OFDMA, 20 MHz, E-TM 3.1, Clipping 44%)	LTE-TDD	7.21	± 9.6 %
10658	AAC	Pulse Waveform (200Hz, 10%)	Test	10.00	± 9.6 %
10659	AAC	Pulse Waveform (200Hz, 20%)	Test	6.99	± 9.6 %
10660	AAC	Pulse Waveform (200Hz, 40%)	Test	3.98	± 9.6 %
10661	AAC	Pulse Waveform (200Hz, 60%)	Test	2.22	± 9.6 %
10662	AAC	Pulse Waveform (200Hz, 80%)	Test	0.97	± 9.6 %
10670	AAC	Bluetooth Low Energy	Bluetooth	2.19	± 9.6 %
10671	AAD	IEEE 802.11ax (20MHz, MCS0, 90pc dc)	WLAN	9.09	± 9.6 %

EX3DV4- SN:3903

March 24, 2021

10672	AAD	IEEE 802.11ax (20MHz, MCS1, 90pc dc)	WLAN	8.57	± 9.6 %
10673	AAD	IEEE 802.11ax (20MHz, MCS2, 90pc dc)	WLAN	8.78	± 9.6 %
10674	AAD	IEEE 802.11ax (20MHz, MCS3, 90pc dc)	WLAN	8.74	± 9.6 %
10675	AAD	IEEE 802.11ax (20MHz, MCS4, 90pc dc)	WLAN	8.90	± 9.6 %
10676	AAD	IEEE 802.11ax (20MHz, MCS5, 90pc dc)	WLAN	8.77	± 9.6 %
10677	AAD	IEEE 802.11ax (20MHz, MCS6, 90pc dc)	WLAN	8.73	± 9.6 %
10678	AAD	IEEE 802.11ax (20MHz, MCS7, 90pc dc)	WLAN	8.78	± 9.6 %
10679	AAD	IEEE 802.11ax (20MHz, MCS8, 90pc dc)	WLAN	8.89	± 9.6 %
10680	AAD	IEEE 802.11ax (20MHz, MCS9, 90pc dc)	WLAN	8.80	± 9.6 %
10681	AAG	IEEE 802.11ax (20MHz, MCS10, 90pc dc)	WLAN	8.62	± 9.6 %
10682	AAF	IEEE 802.11ax (20MHz, MCS11, 90pc dc)	WLAN	8.83	± 9.6 %
10683	AAA	IEEE 802.11ax (20MHz, MCS0, 99pc dc)	WLAN	8.42	± 9.6 %
10684	AAC	IEEE 802.11ax (20MHz, MCS1, 99pc dc)	WLAN	8.26	± 9.6 %
10685	AAC	IEEE 802.11ax (20MHz, MCS2, 99pc dc)	WLAN	8.33	± 9.6 %
10686	AAC	IEEE 802.11ax (20MHz, MCS3, 99pc dc)	WLAN	8.28	± 9.6 %
10687	AAE	IEEE 802.11ax (20MHz, MCS4, 99pc dc)	WLAN	8.45	± 9.6 %
10688	AAE	IEEE 802.11ax (20MHz, MCS5, 99pc dc)	WLAN	8.29	± 9.6 %
10689	AAD	IEEE 802.11ax (20MHz, MCS6, 99pc dc)	WLAN	8.55	± 9.6 %
10690	AAE	IEEE 802.11ax (20MHz, MCS7, 99pc dc)	WLAN	8.29	± 9.6 %
10691	AAB	IEEE 802.11ax (20MHz, MCS8, 99pc dc)	WLAN	8.25	± 9.6 %
10692	AAA	IEEE 802.11ax (20MHz, MCS9, 99pc dc)	WLAN	8.29	± 9.6 %
10693	AAA	IEEE 802.11ax (20MHz, MCS10, 99pc dc)	WLAN	8.25	± 9.6 %
10694	AAA	IEEE 802.11ax (20MHz, MCS11, 99pc dc)	WLAN	8.57	± 9.6 %
10695	AAA	IEEE 802.11ax (40MHz, MCS0, 90pc dc)	WLAN	8.78	± 9.6 %
10696	AAA	IEEE 802.11ax (40MHz, MCS1, 90pc dc)	WLAN	8.91	± 9.6 %
10697	AAA	IEEE 802.11ax (40MHz, MCS2, 90pc dc)	WLAN	8.61	± 9.6 %
10698	AAA	IEEE 802.11ax (40MHz, MCS3, 90pc dc)	WLAN	8.89	± 9.6 %
10699	AAA	IEEE 802.11ax (40MHz, MCS4, 90pc dc)	WLAN	8.82	± 9.6 %
10700	AAA	IEEE 802.11ax (40MHz, MCS5, 90pc dc)	WLAN	8.73	± 9.6 %
10701	AAA	IEEE 802.11ax (40MHz, MCS6, 90pc dc)	WLAN	8.86	± 9.6 %
10702	AAA	IEEE 802.11ax (40MHz, MCS7, 90pc dc)	WLAN	8.70	± 9.6 %
10703	AAA	IEEE 802.11ax (40MHz, MCS8, 90pc dc)	WLAN	8.82	± 9.6 %
10704	AAA	IEEE 802.11ax (40MHz, MCS9, 90pc dc)	WLAN	8.56	± 9.6 %
10705	AAA	IEEE 802.11ax (40MHz, MCS10, 90pc dc)	WLAN	8.69	± 9.6 %
10706	AAC	IEEE 802.11ax (40MHz, MCS11, 90pc dc)	WLAN	8.66	± 9.6 %
10707	AAC	IEEE 802.11ax (40MHz, MCS0, 99pc dc)	WLAN	8.32	± 9.6 %
10708	AAC	IEEE 802.11ax (40MHz, MCS1, 99pc dc)	WLAN	8.55	± 9.6 %
10709	AAC	IEEE 802.11ax (40MHz, MCS2, 99pc dc)	WLAN	8.33	± 9.6 %
10710	AAC	IEEE 802.11ax (40MHz, MCS3, 99pc dc)	WLAN	8.29	± 9.6 %
10711	AAC	IEEE 802.11ax (40MHz, MCS4, 99pc dc)	WLAN	8.39	± 9.6 %
10712	AAC	IEEE 802.11ax (40MHz, MCS5, 99pc dc)	WLAN	8.67	± 9.6 %
10713	AAC	IEEE 802.11ax (40MHz, MCS6, 99pc dc)	WLAN	8.33	± 9.6 %
10714	AAC	IEEE 802.11ax (40MHz, MCS7, 99pc dc)	WLAN	8.26	± 9.6 %
10715	AAC	IEEE 802.11ax (40MHz, MCS8, 99pc dc)	WLAN	8.45	± 9.6 %
10716	AAC	IEEE 802.11ax (40MHz, MCS9, 99pc dc)	WLAN	8.30	± 9.6 %
10717	AAC	IEEE 802.11ax (40MHz, MCS10, 99pc dc)	WLAN	8.48	± 9.6 %
10718	AAC	IEEE 802.11ax (40MHz, MCS11, 99pc dc)	WLAN	8.24	± 9.6 %
10719	AAC	IEEE 802.11ax (80MHz, MCS0, 90pc dc)	WLAN	8.81	± 9.6 %
10720	AAC	IEEE 802.11ax (80MHz, MCS1, 90pc dc)	WLAN	8.87	± 9.6 %
10721	AAC	IEEE 802.11ax (80MHz, MCS2, 90pc dc)	WLAN	8.76	± 9.6 %
10722	AAC	IEEE 802.11ax (80MHz, MCS3, 90pc dc)	WLAN	8.55	± 9.6 %
10723	AAC	IEEE 802.11ax (80MHz, MCS4, 90pc dc)	WLAN	8.70	± 9.6 %
10724	AAC	IEEE 802.11ax (80MHz, MCS5, 90pc dc)	WLAN	8.90	± 9.6 %
10725	AAC	IEEE 802.11ax (80MHz, MCS6, 90pc dc)	WLAN	8.74	± 9.6 %
10726	AAC	IEEE 802.11ax (80MHz, MCS7, 90pc dc)	WLAN	8.72	± 9.6 %
10727	AAC	IEEE 802.11ax (80MHz, MCS8, 90pc dc)	WLAN	8.66	± 9.6 %

EX3DV4- SN:3903

March 24, 2021

10728	AAC	IEEE 802.11ax (80MHz, MCS9, 90pc dc)	WLAN	8.65	± 9.6 %
10729	AAC	IEEE 802.11ax (80MHz, MCS10, 90pc dc)	WLAN	8.64	± 9.6 %
10730	AAC	IEEE 802.11ax (80MHz, MCS11, 90pc dc)	WLAN	8.67	± 9.6 %
10731	AAC	IEEE 802.11ax (80MHz, MCS0, 99pc dc)	WLAN	8.42	± 9.6 %
10732	AAC	IEEE 802.11ax (80MHz, MCS1, 99pc dc)	WLAN	8.46	± 9.6 %
10733	AAC	IEEE 802.11ax (80MHz, MCS2, 99pc dc)	WLAN	8.40	± 9.6 %
10734	AAC	IEEE 802.11ax (80MHz, MCS3, 99pc dc)	WLAN	8.25	± 9.6 %
10735	AAC	IEEE 802.11ax (80MHz, MCS4, 99pc dc)	WLAN	8.33	± 9.6 %
10736	AAC	IEEE 802.11ax (80MHz, MCS5, 99pc dc)	WLAN	8.27	± 9.6 %
10737	AAC	IEEE 802.11ax (80MHz, MCS6, 99pc dc)	WLAN	8.36	± 9.6 %
10738	AAC	IEEE 802.11ax (80MHz, MCS7, 99pc dc)	WLAN	8.42	± 9.6 %
10739	AAC	IEEE 802.11ax (80MHz, MCS8, 99pc dc)	WLAN	8.29	± 9.6 %
10740	AAC	IEEE 802.11ax (80MHz, MCS9, 99pc dc)	WLAN	8.48	± 9.6 %
10741	AAC	IEEE 802.11ax (80MHz, MCS10, 99pc dc)	WLAN	8.40	± 9.6 %
10742	AAC	IEEE 802.11ax (80MHz, MCS11, 99pc dc)	WLAN	8.43	± 9.6 %
10743	AAC	IEEE 802.11ax (160MHz, MCS0, 90pc dc)	WLAN	8.94	± 9.6 %
10744	AAC	IEEE 802.11ax (160MHz, MCS1, 90pc dc)	WLAN	9.16	± 9.6 %
10745	AAC	IEEE 802.11ax (160MHz, MCS2, 90pc dc)	WLAN	8.93	± 9.6 %
10746	AAC	IEEE 802.11ax (160MHz, MCS3, 90pc dc)	WLAN	9.11	± 9.6 %
10747	AAC	IEEE 802.11ax (160MHz, MCS4, 90pc dc)	WLAN	9.04	± 9.6 %
10748	AAC	IEEE 802.11ax (160MHz, MCS5, 90pc dc)	WLAN	8.93	± 9.6 %
10749	AAC	IEEE 802.11ax (160MHz, MCS6, 90pc dc)	WLAN	8.90	± 9.6 %
10750	AAC	IEEE 802.11ax (160MHz, MCS7, 90pc dc)	WLAN	8.79	± 9.6 %
10751	AAC	IEEE 802.11ax (160MHz, MCS8, 90pc dc)	WLAN	8.82	± 9.6 %
10752	AAC	IEEE 802.11ax (160MHz, MCS9, 90pc dc)	WLAN	8.81	± 9.6 %
10753	AAC	IEEE 802.11ax (160MHz, MCS10, 90pc dc)	WLAN	9.00	± 9.6 %
10754	AAC	IEEE 802.11ax (160MHz, MCS11, 90pc dc)	WLAN	8.94	± 9.6 %
10755	AAC	IEEE 802.11ax (160MHz, MCS0, 99pc dc)	WLAN	8.64	± 9.6 %
10756	AAC	IEEE 802.11ax (160MHz, MCS1, 99pc dc)	WLAN	8.77	± 9.6 %
10757	AAC	IEEE 802.11ax (160MHz, MCS2, 99pc dc)	WLAN	8.77	± 9.6 %
10758	AAC	IEEE 802.11ax (160MHz, MCS3, 99pc dc)	WLAN	8.69	± 9.6 %
10759	AAC	IEEE 802.11ax (160MHz, MCS4, 99pc dc)	WLAN	8.58	± 9.6 %
10760	AAC	IEEE 802.11ax (160MHz, MCS5, 99pc dc)	WLAN	8.49	± 9.6 %
10761	AAC	IEEE 802.11ax (160MHz, MCS6, 99pc dc)	WLAN	8.58	± 9.6 %
10762	AAC	IEEE 802.11ax (160MHz, MCS7, 99pc dc)	WLAN	8.49	± 9.6 %
10763	AAC	IEEE 802.11ax (160MHz, MCS8, 99pc dc)	WLAN	8.53	± 9.6 %
10764	AAC	IEEE 802.11ax (160MHz, MCS9, 99pc dc)	WLAN	8.54	± 9.6 %
10765	AAC	IEEE 802.11ax (160MHz, MCS10, 99pc dc)	WLAN	8.54	± 9.6 %
10766	AAC	IEEE 802.11ax (160MHz, MCS11, 99pc dc)	WLAN	8.51	± 9.6 %
10767	AAC	5G NR (CP-OFDM, 1 RB, 5 MHz, QPSK, 15 kHz)	5G NR FR1 TDD	7.99	± 9.6 %
10768	AAC	5G NR (CP-OFDM, 1 RB, 10 MHz, QPSK, 15 kHz)	5G NR FR1 TDD	8.01	± 9.6 %
10769	AAC	5G NR (CP-OFDM, 1 RB, 15 MHz, QPSK, 15 kHz)	5G NR FR1 TDD	8.01	± 9.6 %
10770	AAC	5G NR (CP-OFDM, 1 RB, 20 MHz, QPSK, 15 kHz)	5G NR FR1 TDD	8.02	± 9.6 %
10771	AAC	5G NR (CP-OFDM, 1 RB, 25 MHz, QPSK, 15 kHz)	5G NR FR1 TDD	8.02	± 9.6 %
10772	AAC	5G NR (CP-OFDM, 1 RB, 30 MHz, QPSK, 15 kHz)	5G NR FR1 TDD	8.23	± 9.6 %
10773	AAC	5G NR (CP-OFDM, 1 RB, 40 MHz, QPSK, 15 kHz)	5G NR FR1 TDD	8.03	± 9.6 %
10774	AAC	5G NR (CP-OFDM, 1 RB, 50 MHz, QPSK, 15 kHz)	5G NR FR1 TDD	8.02	± 9.6 %
10775	AAC	5G NR (CP-OFDM, 50% RB, 5 MHz, QPSK, 15 kHz)	5G NR FR1 TDD	8.31	± 9.6 %
10776	AAC	5G NR (CP-OFDM, 50% RB, 10 MHz, QPSK, 15 kHz)	5G NR FR1 TDD	8.30	± 9.6 %
10777	AAC	5G NR (CP-OFDM, 50% RB, 15 MHz, QPSK, 15 kHz)	5G NR FR1 TDD	8.30	± 9.6 %
10778	AAC	5G NR (CP-OFDM, 50% RB, 20 MHz, QPSK, 15 kHz)	5G NR FR1 TDD	8.34	± 9.6 %
10779	AAC	5G NR (CP-OFDM, 50% RB, 25 MHz, QPSK, 15 kHz)	5G NR FR1 TDD	8.42	± 9.6 %
10780	AAC	5G NR (CP-OFDM, 50% RB, 30 MHz, QPSK, 15 kHz)	5G NR FR1 TDD	8.38	± 9.6 %
10781	AAC	5G NR (CP-OFDM, 50% RB, 40 MHz, QPSK, 15 kHz)	5G NR FR1 TDD	8.38	± 9.6 %
10782	AAC	5G NR (CP-OFDM, 50% RB, 50 MHz, QPSK, 15 kHz)	5G NR FR1 TDD	8.43	± 9.6 %
10783	AAC	5G NR (CP-OFDM, 100% RB, 5 MHz, QPSK, 15 kHz)	5G NR FR1 TDD	8.31	± 9.6 %

EX3DV4-SN:3903

March 24, 2021

10784	AAC	5G NR (CP-OFDM, 100% RB, 10 MHz, QPSK, 15 kHz)	5G NR FR1 TDD	8.29	± 9.6 %
10785	AAC	5G NR (CP-OFDM, 100% RB, 15 MHz, QPSK, 15 kHz)	5G NR FR1 TDD	8.40	± 9.6 %
10786	AAC	5G NR (CP-OFDM, 100% RB, 20 MHz, QPSK, 15 kHz)	5G NR FR1 TDD	8.35	± 9.6 %
10787	AAC	5G NR (CP-OFDM, 100% RB, 25 MHz, QPSK, 15 kHz)	5G NR FR1 TDD	8.44	± 9.6 %
10788	AAC	5G NR (CP-OFDM, 100% RB, 30 MHz, QPSK, 15 kHz)	5G NR FR1 TDD	8.39	± 9.6 %
10789	AAC	5G NR (CP-OFDM, 100% RB, 40 MHz, QPSK, 15 kHz)	5G NR FR1 TDD	8.37	± 9.6 %
10790	AAC	5G NR (CP-OFDM, 100% RB, 50 MHz, QPSK, 15 kHz)	5G NR FR1 TDD	8.39	± 9.6 %
10791	AAC	5G NR (CP-OFDM, 1 RB, 5 MHz, QPSK, 30 kHz)	5G NR FR1 TDD	7.83	± 9.6 %
10792	AAC	5G NR (CP-OFDM, 1 RB, 10 MHz, QPSK, 30 kHz)	5G NR FR1 TDD	7.92	± 9.6 %
10793	AAC	5G NR (CP-OFDM, 1 RB, 15 MHz, QPSK, 30 kHz)	5G NR FR1 TDD	7.95	± 9.6 %
10794	AAC	5G NR (CP-OFDM, 1 RB, 20 MHz, QPSK, 30 kHz)	5G NR FR1 TDD	7.82	± 9.6 %
10795	AAC	5G NR (CP-OFDM, 1 RB, 25 MHz, QPSK, 30 kHz)	5G NR FR1 TDD	7.84	± 9.6 %
10796	AAC	5G NR (CP-OFDM, 1 RB, 30 MHz, QPSK, 30 kHz)	5G NR FR1 TDD	7.82	± 9.6 %
10797	AAC	5G NR (CP-OFDM, 1 RB, 40 MHz, QPSK, 30 kHz)	5G NR FR1 TDD	8.01	± 9.6 %
10798	AAC	5G NR (CP-OFDM, 1 RB, 50 MHz, QPSK, 30 kHz)	5G NR FR1 TDD	7.89	± 9.6 %
10799	AAC	5G NR (CP-OFDM, 1 RB, 60 MHz, QPSK, 30 kHz)	5G NR FR1 TDD	7.93	± 9.6 %
10801	AAC	5G NR (CP-OFDM, 1 RB, 80 MHz, QPSK, 30 kHz)	5G NR FR1 TDD	7.89	± 9.6 %
10802	AAC	5G NR (CP-OFDM, 1 RB, 90 MHz, QPSK, 30 kHz)	5G NR FR1 TDD	7.87	± 9.6 %
10803	AAE	5G NR (CP-OFDM, 1 RB, 100 MHz, QPSK, 30 kHz)	5G NR FR1 TDD	7.93	± 9.6 %
10805	AAD	5G NR (CP-OFDM, 50% RB, 10 MHz, QPSK, 30 kHz)	5G NR FR1 TDD	8.34	± 9.6 %
10806	AAD	5G NR (CP-OFDM, 50% RB, 15 MHz, QPSK, 30 kHz)	5G NR FR1 TDD	8.37	± 9.6 %
10809	AAD	5G NR (CP-OFDM, 50% RB, 30 MHz, QPSK, 30 kHz)	5G NR FR1 TDD	8.34	± 9.6 %
10810	AAD	5G NR (CP-OFDM, 50% RB, 40 MHz, QPSK, 30 kHz)	5G NR FR1 TDD	8.34	± 9.6 %
10812	AAD	5G NR (CP-OFDM, 50% RB, 60 MHz, QPSK, 30 kHz)	5G NR FR1 TDD	8.35	± 9.6 %
10817	AAD	5G NR (CP-OFDM, 100% RB, 5 MHz, QPSK, 30 kHz)	5G NR FR1 TDD	8.35	± 9.6 %
10818	AAD	5G NR (CP-OFDM, 100% RB, 10 MHz, QPSK, 30 kHz)	5G NR FR1 TDD	8.34	± 9.6 %
10819	AAD	5G NR (CP-OFDM, 100% RB, 15 MHz, QPSK, 30 kHz)	5G NR FR1 TDD	8.33	± 9.6 %
10820	AAD	5G NR (CP-OFDM, 100% RB, 20 MHz, QPSK, 30 kHz)	5G NR FR1 TDD	8.30	± 9.6 %
10821	AAC	5G NR (CP-OFDM, 100% RB, 25 MHz, QPSK, 30 kHz)	5G NR FR1 TDD	8.41	± 9.6 %
10822	AAD	5G NR (CP-OFDM, 100% RB, 30 MHz, QPSK, 30 kHz)	5G NR FR1 TDD	8.41	± 9.6 %
10823	AAC	5G NR (CP-OFDM, 100% RB, 40 MHz, QPSK, 30 kHz)	5G NR FR1 TDD	8.36	± 9.6 %
10824	AAD	5G NR (CP-OFDM, 100% RB, 50 MHz, QPSK, 30 kHz)	5G NR FR1 TDD	8.39	± 9.6 %
10825	AAD	5G NR (CP-OFDM, 100% RB, 60 MHz, QPSK, 30 kHz)	5G NR FR1 TDD	8.41	± 9.6 %
10827	AAD	5G NR (CP-OFDM, 100% RB, 80 MHz, QPSK, 30 kHz)	5G NR FR1 TDD	8.42	± 9.6 %
10828	AAE	5G NR (CP-OFDM, 100% RB, 90 MHz, QPSK, 30 kHz)	5G NR FR1 TDD	8.43	± 9.6 %
10829	AAD	5G NR (CP-OFDM, 100% RB, 100 MHz, QPSK, 30 kHz)	5G NR FR1 TDD	8.40	± 9.6 %
10830	AAD	5G NR (CP-OFDM, 1 RB, 10 MHz, QPSK, 60 kHz)	5G NR FR1 TDD	7.63	± 9.6 %
10831	AAD	5G NR (CP-OFDM, 1 RB, 15 MHz, QPSK, 60 kHz)	5G NR FR1 TDD	7.73	± 9.6 %
10832	AAD	5G NR (CP-OFDM, 1 RB, 20 MHz, QPSK, 60 kHz)	5G NR FR1 TDD	7.74	± 9.6 %
10833	AAD	5G NR (CP-OFDM, 1 RB, 25 MHz, QPSK, 60 kHz)	5G NR FR1 TDD	7.70	± 9.6 %
10834	AAD	5G NR (CP-OFDM, 1 RB, 30 MHz, QPSK, 60 kHz)	5G NR FR1 TDD	7.75	± 9.6 %
10835	AAD	5G NR (CP-OFDM, 1 RB, 40 MHz, QPSK, 60 kHz)	5G NR FR1 TDD	7.70	± 9.6 %
10836	AAE	5G NR (CP-OFDM, 1 RB, 50 MHz, QPSK, 60 kHz)	5G NR FR1 TDD	7.66	± 9.6 %
10837	AAD	5G NR (CP-OFDM, 1 RB, 60 MHz, QPSK, 60 kHz)	5G NR FR1 TDD	7.68	± 9.6 %
10839	AAD	5G NR (CP-OFDM, 1 RB, 80 MHz, QPSK, 60 kHz)	5G NR FR1 TDD	7.70	± 9.6 %
10840	AAD	5G NR (CP-OFDM, 1 RB, 90 MHz, QPSK, 60 kHz)	5G NR FR1 TDD	7.67	± 9.6 %
10841	AAD	5G NR (CP-OFDM, 1 RB, 100 MHz, QPSK, 60 kHz)	5G NR FR1 TDD	7.71	± 9.6 %
10843	AAD	5G NR (CP-OFDM, 50% RB, 15 MHz, QPSK, 60 kHz)	5G NR FR1 TDD	8.49	± 9.6 %
10844	AAD	5G NR (CP-OFDM, 50% RB, 20 MHz, QPSK, 60 kHz)	5G NR FR1 TDD	8.34	± 9.6 %
10846	AAD	5G NR (CP-OFDM, 50% RB, 30 MHz, QPSK, 60 kHz)	5G NR FR1 TDD	8.41	± 9.6 %
10854	AAD	5G NR (CP-OFDM, 100% RB, 10 MHz, QPSK, 60 kHz)	5G NR FR1 TDD	8.34	± 9.6 %
10855	AAD	5G NR (CP-OFDM, 100% RB, 15 MHz, QPSK, 60 kHz)	5G NR FR1 TDD	8.36	± 9.6 %
10856	AAD	5G NR (CP-OFDM, 100% RB, 20 MHz, QPSK, 60 kHz)	5G NR FR1 TDD	8.37	± 9.6 %
10857	AAD	5G NR (CP-OFDM, 100% RB, 25 MHz, QPSK, 60 kHz)	5G NR FR1 TDD	8.35	± 9.6 %
10858	AAD	5G NR (CP-OFDM, 100% RB, 30 MHz, QPSK, 60 kHz)	5G NR FR1 TDD	8.36	± 9.6 %
10859	AAD	5G NR (CP-OFDM, 100% RB, 40 MHz, QPSK, 60 kHz)	5G NR FR1 TDD	8.34	± 9.6 %

EX3DV4- SN:3903

March 24, 2021

10860	AAD	5G NR (CP-OFDM, 100% RB, 50 MHz, QPSK, 60 kHz)	5G NR FR1 TDD	8.41	± 9.6 %
10861	AAD	5G NR (CP-OFDM, 100% RB, 60 MHz, QPSK, 60 kHz)	5G NR FR1 TDD	8.40	± 9.6 %
10863	AAD	5G NR (CP-OFDM, 100% RB, 80 MHz, QPSK, 60 kHz)	5G NR FR1 TDD	8.41	± 9.6 %
10864	AAE	5G NR (CP-OFDM, 100% RB, 90 MHz, QPSK, 60 kHz)	5G NR FR1 TDD	8.37	± 9.6 %
10865	AAD	5G NR (CP-OFDM, 100% RB, 100 MHz, QPSK, 60 kHz)	5G NR FR1 TDD	8.41	± 9.6 %
10866	AAD	5G NR (DFT-s-OFDM, 1 RB, 100 MHz, QPSK, 30 kHz)	5G NR FR1 TDD	5.68	± 9.6 %
10868	AAD	5G NR (DFT-s-OFDM, 100% RB, 100 MHz, QPSK, 30 kHz)	5G NR FR1 TDD	5.89	± 9.6 %
10869	AAD	5G NR (DFT-s-OFDM, 1 RB, 100 MHz, QPSK, 120 kHz)	5G NR FR2 TDD	5.75	± 9.6 %
10870	AAD	5G NR (DFT-s-OFDM, 100% RB, 100 MHz, QPSK, 120 kHz)	5G NR FR2 TDD	5.86	± 9.6 %
10871	AAD	5G NR (DFT-s-OFDM, 1 RB, 100 MHz, 16QAM, 120 kHz)	5G NR FR2 TDD	5.75	± 9.6 %
10872	AAD	5G NR (DFT-s-OFDM, 100% RB, 100 MHz, 16QAM, 120 kHz)	5G NR FR2 TDD	6.52	± 9.6 %
10873	AAD	5G NR (CP-OFDM, 1 RB, 100 MHz, 64QAM, 120 kHz)	5G NR FR2 TDD	6.61	± 9.6 %
10874	AAD	5G NR (DFT-s-OFDM, 100% RB, 100 MHz, 64QAM, 120 kHz)	5G NR FR2 TDD	6.65	± 9.6 %
10875	AAD	5G NR (CP-OFDM, 1 RB, 100 MHz, QPSK, 120 kHz)	5G NR FR2 TDD	7.78	± 9.6 %
10876	AAD	5G NR (CP-OFDM, 100% RB, 100 MHz, QPSK, 120 kHz)	5G NR FR2 TDD	8.39	± 9.6 %
10877	AAD	5G NR (CP-OFDM, 1 RB, 100 MHz, 16QAM, 120 kHz)	5G NR FR2 TDD	7.95	± 9.6 %
10878	AAD	5G NR (CP-OFDM, 100% RB, 100 MHz, 16QAM, 120 kHz)	5G NR FR2 TDD	8.41	± 9.6 %
10879	AAD	5G NR (CP-OFDM, 1 RB, 100 MHz, 64QAM, 120 kHz)	5G NR FR2 TDD	8.12	± 9.6 %
10880	AAD	5G NR (CP-OFDM, 100% RB, 100 MHz, 64QAM, 120 kHz)	5G NR FR2 TDD	8.38	± 9.6 %
10881	AAD	5G NR (DFT-s-OFDM, 1 RB, 50 MHz, QPSK, 120 kHz)	5G NR FR2 TDD	5.75	± 9.6 %
10882	AAD	5G NR (DFT-s-OFDM, 100% RB, 50 MHz, QPSK, 120 kHz)	5G NR FR2 TDD	5.96	± 9.6 %
10883	AAD	5G NR (DFT-s-OFDM, 1 RB, 50 MHz, 16QAM, 120 kHz)	5G NR FR2 TDD	6.57	± 9.6 %
10884	AAD	5G NR (DFT-s-OFDM, 100% RB, 50 MHz, 16QAM, 120 kHz)	5G NR FR2 TDD	6.53	± 9.6 %
10885	AAD	5G NR (DFT-s-OFDM, 1 RB, 50 MHz, 64QAM, 120 kHz)	5G NR FR2 TDD	6.61	± 9.6 %
10886	AAD	5G NR (DFT-s-OFDM, 100% RB, 50 MHz, 64QAM, 120 kHz)	5G NR FR2 TDD	6.65	± 9.6 %
10887	AAD	5G NR (CP-OFDM, 1 RB, 50 MHz, QPSK, 120 kHz)	5G NR FR2 TDD	7.78	± 9.6 %
10888	AAD	5G NR (CP-OFDM, 100% RB, 50 MHz, QPSK, 120 kHz)	5G NR FR2 TDD	8.35	± 9.6 %
10889	AAD	5G NR (CP-OFDM, 1 RB, 50 MHz, 16QAM, 120 kHz)	5G NR FR2 TDD	8.02	± 9.6 %
10890	AAD	5G NR (CP-OFDM, 100% RB, 50 MHz, 16QAM, 120 kHz)	5G NR FR2 TDD	8.40	± 9.6 %
10891	AAD	5G NR (CP-OFDM, 1 RB, 50 MHz, 64QAM, 120 kHz)	5G NR FR2 TDD	8.13	± 9.6 %
10892	AAD	5G NR (CP-OFDM, 100% RB, 50 MHz, 64QAM, 120 kHz)	5G NR FR2 TDD	8.41	± 9.6 %
10897	AAD	5G NR (DFT-s-OFDM, 1 RB, 5 MHz, QPSK, 30 kHz)	5G NR FR1 TDD	5.66	± 9.6 %
10898	AAD	5G NR (DFT-s-OFDM, 1 RB, 10 MHz, QPSK, 30 kHz)	5G NR FR1 TDD	5.67	± 9.6 %
10899	AAD	5G NR (DFT-s-OFDM, 1 RB, 15 MHz, QPSK, 30 kHz)	5G NR FR1 TDD	5.67	± 9.6 %
10900	AAD	5G NR (DFT-s-OFDM, 1 RB, 20 MHz, QPSK, 30 kHz)	5G NR FR1 TDD	5.68	± 9.6 %
10901	AAD	5G NR (DFT-s-OFDM, 1 RB, 25 MHz, QPSK, 30 kHz)	5G NR FR1 TDD	5.68	± 9.6 %
10902	AAD	5G NR (DFT-s-OFDM, 1 RB, 30 MHz, QPSK, 30 kHz)	5G NR FR1 TDD	5.68	± 9.6 %
10903	AAD	5G NR (DFT-s-OFDM, 1 RB, 40 MHz, QPSK, 30 kHz)	5G NR FR1 TDD	5.68	± 9.6 %
10904	AAD	5G NR (DFT-s-OFDM, 1 RB, 50 MHz, QPSK, 30 kHz)	5G NR FR1 TDD	5.68	± 9.6 %
10905	AAD	5G NR (DFT-s-OFDM, 1 RB, 60 MHz, QPSK, 30 kHz)	5G NR FR1 TDD	5.68	± 9.6 %
10906	AAD	5G NR (DFT-s-OFDM, 1 RB, 80 MHz, QPSK, 30 kHz)	5G NR FR1 TDD	5.68	± 9.6 %
10907	AAD	5G NR (DFT-s-OFDM, 50% RB, 5 MHz, QPSK, 30 kHz)	5G NR FR1 TDD	5.78	± 9.6 %
10908	AAD	5G NR (DFT-s-OFDM, 50% RB, 10 MHz, QPSK, 30 kHz)	5G NR FR1 TDD	5.93	± 9.6 %
10909	AAD	5G NR (DFT-s-OFDM, 50% RB, 15 MHz, QPSK, 30 kHz)	5G NR FR1 TDD	5.96	± 9.6 %
10910	AAD	5G NR (DFT-s-OFDM, 50% RB, 20 MHz, QPSK, 30 kHz)	5G NR FR1 TDD	5.83	± 9.6 %
10911	AAD	5G NR (DFT-s-OFDM, 50% RB, 25 MHz, QPSK, 30 kHz)	5G NR FR1 TDD	5.93	± 9.6 %
10912	AAD	5G NR (DFT-s-OFDM, 50% RB, 30 MHz, QPSK, 30 kHz)	5G NR FR1 TDD	5.84	± 9.6 %
10913	AAD	5G NR (DFT-s-OFDM, 50% RB, 40 MHz, QPSK, 30 kHz)	5G NR FR1 TDD	5.84	± 9.6 %
10914	AAD	5G NR (DFT-s-OFDM, 50% RB, 50 MHz, QPSK, 30 kHz)	5G NR FR1 TDD	5.85	± 9.6 %
10915	AAD	5G NR (DFT-s-OFDM, 50% RB, 60 MHz, QPSK, 30 kHz)	5G NR FR1 TDD	5.83	± 9.6 %
10916	AAD	5G NR (DFT-s-OFDM, 50% RB, 80 MHz, QPSK, 30 kHz)	5G NR FR1 TDD	5.87	± 9.6 %
10917	AAD	5G NR (DFT-s-OFDM, 50% RB, 100 MHz, QPSK, 30 kHz)	5G NR FR1 TDD	5.94	± 9.6 %
10918	AAD	5G NR (DFT-s-OFDM, 100% RB, 5 MHz, QPSK, 30 kHz)	5G NR FR1 TDD	5.86	± 9.6 %
10919	AAD	5G NR (DFT-s-OFDM, 100% RB, 10 MHz, QPSK, 30 kHz)	5G NR FR1 TDD	5.86	± 9.6 %
10920	AAD	5G NR (DFT-s-OFDM, 100% RB, 15 MHz, QPSK, 30 kHz)	5G NR FR1 TDD	5.87	± 9.6 %
10921	AAD	5G NR (DFT-s-OFDM, 100% RB, 20 MHz, QPSK, 30 kHz)	5G NR FR1 TDD	5.84	± 9.6 %

EX3DV4- SN:3903

March 24, 2021

10922	AAD	5G NR (DFT-s-OFDM, 100% RB, 25 MHz, QPSK, 30 kHz)	5G NR FR1 TDD	5.82	± 9.6 %
10923	AAD	5G NR (DFT-s-OFDM, 100% RB, 30 MHz, QPSK, 30 kHz)	5G NR FR1 TDD	5.84	± 9.6 %
10924	AAD	5G NR (DFT-s-OFDM, 100% RB, 40 MHz, QPSK, 30 kHz)	5G NR FR1 TDD	5.84	± 9.6 %
10925	AAD	5G NR (DFT-s-OFDM, 100% RB, 50 MHz, QPSK, 30 kHz)	5G NR FR1 TDD	5.95	± 9.6 %
10926	AAD	5G NR (DFT-s-OFDM, 100% RB, 60 MHz, QPSK, 30 kHz)	5G NR FR1 TDD	5.84	± 9.6 %
10927	AAD	5G NR (DFT-s-OFDM, 100% RB, 80 MHz, QPSK, 30 kHz)	5G NR FR1 TDD	5.94	± 9.6 %
10928	AAD	5G NR (DFT-s-OFDM, 1 RB, 5 MHz, QPSK, 15 kHz)	5G NR FR1 FDD	5.52	± 9.6 %
10929	AAD	5G NR (DFT-s-OFDM, 1 RB, 10 MHz, QPSK, 15 kHz)	5G NR FR1 FDD	5.52	± 9.6 %
10930	AAD	5G NR (DFT-s-OFDM, 1 RB, 15 MHz, QPSK, 15 kHz)	5G NR FR1 FDD	5.52	± 9.6 %
10931	AAD	5G NR (DFT-s-OFDM, 1 RB, 20 MHz, QPSK, 15 kHz)	5G NR FR1 FDD	5.51	± 9.6 %
10932	AAB	5G NR (DFT-s-OFDM, 1 RB, 25 MHz, QPSK, 15 kHz)	5G NR FR1 FDD	5.51	± 9.6 %
10933	AAA	5G NR (DFT-s-OFDM, 1 RB, 30 MHz, QPSK, 15 kHz)	5G NR FR1 FDD	5.51	± 9.6 %
10934	AAA	5G NR (DFT-s-OFDM, 1 RB, 40 MHz, QPSK, 15 kHz)	5G NR FR1 FDD	5.51	± 9.6 %
10935	AAA	5G NR (DFT-s-OFDM, 1 RB, 50 MHz, QPSK, 15 kHz)	5G NR FR1 FDD	5.51	± 9.6 %
10936	AAC	5G NR (DFT-s-OFDM, 50% RB, 5 MHz, QPSK, 15 kHz)	5G NR FR1 FDD	5.90	± 9.6 %
10937	AAB	5G NR (DFT-s-OFDM, 50% RB, 10 MHz, QPSK, 15 kHz)	5G NR FR1 FDD	5.77	± 9.6 %
10938	AAB	5G NR (DFT-s-OFDM, 50% RB, 15 MHz, QPSK, 15 kHz)	5G NR FR1 FDD	5.90	± 9.6 %
10939	AAB	5G NR (DFT-s-OFDM, 50% RB, 20 MHz, QPSK, 15 kHz)	5G NR FR1 FDD	5.82	± 9.6 %
10940	AAB	5G NR (DFT-s-OFDM, 50% RB, 25 MHz, QPSK, 15 kHz)	5G NR FR1 FDD	5.89	± 9.6 %
10941	AAB	5G NR (DFT-s-OFDM, 50% RB, 30 MHz, QPSK, 15 kHz)	5G NR FR1 FDD	5.83	± 9.6 %
10942	AAB	5G NR (DFT-s-OFDM, 50% RB, 40 MHz, QPSK, 15 kHz)	5G NR FR1 FDD	5.85	± 9.6 %
10943	AAB	5G NR (DFT-s-OFDM, 50% RB, 50 MHz, QPSK, 15 kHz)	5G NR FR1 FDD	5.95	± 9.6 %
10944	AAB	5G NR (DFT-s-OFDM, 100% RB, 5 MHz, QPSK, 15 kHz)	5G NR FR1 FDD	5.81	± 9.6 %
10945	AAB	5G NR (DFT-s-OFDM, 100% RB, 10 MHz, QPSK, 15 kHz)	5G NR FR1 FDD	5.85	± 9.6 %
10946	AAC	5G NR (DFT-s-OFDM, 100% RB, 15 MHz, QPSK, 15 kHz)	5G NR FR1 FDD	5.83	± 9.6 %
10947	AAB	5G NR (DFT-s-OFDM, 100% RB, 20 MHz, QPSK, 15 kHz)	5G NR FR1 FDD	5.87	± 9.6 %
10948	AAB	5G NR (DFT-s-OFDM, 100% RB, 25 MHz, QPSK, 15 kHz)	5G NR FR1 FDD	5.94	± 9.6 %
10949	AAB	5G NR (DFT-s-OFDM, 100% RB, 30 MHz, QPSK, 15 kHz)	5G NR FR1 FDD	5.87	± 9.6 %
10950	AAB	5G NR (DFT-s-OFDM, 100% RB, 40 MHz, QPSK, 15 kHz)	5G NR FR1 FDD	5.94	± 9.6 %
10951	AAB	5G NR (DFT-s-OFDM, 100% RB, 50 MHz, QPSK, 15 kHz)	5G NR FR1 FDD	5.92	± 9.6 %
10952	AAB	5G NR DL (CP-OFDM, TM 3.1, 5 MHz, 64-QAM, 15 kHz)	5G NR FR1 FDD	8.25	± 9.6 %
10953	AAB	5G NR DL (CP-OFDM, TM 3.1, 10 MHz, 64-QAM, 15 kHz)	5G NR FR1 FDD	8.15	± 9.6 %
10954	AAB	5G NR DL (CP-OFDM, TM 3.1, 15 MHz, 64-QAM, 15 kHz)	5G NR FR1 FDD	8.23	± 9.6 %
10955	AAB	5G NR DL (CP-OFDM, TM 3.1, 20 MHz, 64-QAM, 15 kHz)	5G NR FR1 FDD	8.42	± 9.6 %
10956	AAB	5G NR DL (CP-OFDM, TM 3.1, 5 MHz, 64-QAM, 30 kHz)	5G NR FR1 FDD	8.14	± 9.6 %
10957	AAC	5G NR DL (CP-OFDM, TM 3.1, 10 MHz, 64-QAM, 30 kHz)	5G NR FR1 FDD	8.31	± 9.6 %
10958	AAB	5G NR DL (CP-OFDM, TM 3.1, 15 MHz, 64-QAM, 30 kHz)	5G NR FR1 FDD	8.61	± 9.6 %
10959	AAB	5G NR DL (CP-OFDM, TM 3.1, 20 MHz, 64-QAM, 30 kHz)	5G NR FR1 FDD	8.33	± 9.6 %
10960	AAB	5G NR DL (CP-OFDM, TM 3.1, 5 MHz, 64-QAM, 15 kHz)	5G NR FR1 TDD	9.32	± 9.6 %
10961	AAB	5G NR DL (CP-OFDM, TM 3.1, 10 MHz, 64-QAM, 15 kHz)	5G NR FR1 TDD	9.36	± 9.6 %
10962	AAB	5G NR DL (CP-OFDM, TM 3.1, 15 MHz, 64-QAM, 15 kHz)	5G NR FR1 TDD	9.40	± 9.6 %
10963	AAB	5G NR DL (CP-OFDM, TM 3.1, 20 MHz, 64-QAM, 15 kHz)	5G NR FR1 TDD	9.55	± 9.6 %
10964	AAB	5G NR DL (CP-OFDM, TM 3.1, 5 MHz, 64-QAM, 30 kHz)	5G NR FR1 TDD	9.29	± 9.6 %
10965	AAB	5G NR DL (CP-OFDM, TM 3.1, 10 MHz, 64-QAM, 30 kHz)	5G NR FR1 TDD	9.37	± 9.6 %
10966	AAB	5G NR DL (CP-OFDM, TM 3.1, 15 MHz, 64-QAM, 30 kHz)	5G NR FR1 TDD	9.55	± 9.6 %
10967	AAB	5G NR DL (CP-OFDM, TM 3.1, 20 MHz, 64-QAM, 30 kHz)	5G NR FR1 TDD	9.42	± 9.6 %
10968	AAB	5G NR DL (CP-OFDM, TM 3.1, 100 MHz, 64-QAM, 30 kHz)	5G NR FR1 TDD	9.49	± 9.6 %
10972	AAB	5G NR (CP-OFDM, 1 RB, 20 MHz, QPSK, 15 kHz)	5G NR FR1 TDD	11.59	± 9.6 %
10973	AAB	5G NR (DFT-s-OFDM, 1 RB, 100 MHz, QPSK, 30 kHz)	5G NR FR1 TDD	9.06	± 9.6 %
10974	AAB	5G NR (CP-OFDM, 100% RB, 100 MHz, 256-QAM, 30 kHz)	5G NR FR1 TDD	10.28	± 9.6 %

² Uncertainty is determined using the max. deviation from linear response applying rectangular distribution and is expressed for the square of the field value.