



HCT Co., Ltd.  
 74, Seoicheon-ro 578beon-gil, Majang-myeon, Icheon-si, Gyeonggi-do, 17383 KOREA  
 Tel. +82 31 634 6300 Fax. +82 31 645 6401

# 6-8 GHz RF Exposure Report

**Applicant Name:**  
**SAMSUNG Electronics Co., Ltd.**  
 129, Samsung-ro, Yeongtong-gu, Suwon-Si, Gyeonggi-do, 16677 Rep. of Korea

**Date of Issue:** May 19, 2023  
**Test Report No.:** HCT-SR-2305-FC015  
**Test Site:** HCT CO., LTD.

**FCC ID:**

**A3LSMF946B**

**Equipment Type:** Mobile Phone  
**Application Type:** Certification  
**FCC Rule Part(s):** CFR §2.1093  
**Model Name:** SM-F946B/DS  
**Additional Model Name:** SM-F946B  
**Date of Test:** Apr. 23, 2023 ~ May 04, 2023

Band	Tx. Frequency (MHz)	Equipment Class	SAR 1g/10g					APD (4cm <sup>2</sup> )					PD (4cm <sup>2</sup> )
			Head	Body	Phablet	UMPC Body	UMPC Extremity	Head	Body	Phablet	UMPC Body	UMPC Extremity	psPD
			1g (W/kg)	1g (W/kg)	10g (W/kg)	1g (W/kg)	10g (W/kg)	(mW/cm <sup>2</sup> )	(mW/cm <sup>2</sup> )	(mW/cm <sup>2</sup> )	(mW/cm <sup>2</sup> )	(mW/cm <sup>2</sup> )	(mW/cm <sup>2</sup> )
WIFI 6GHz	5 955 - 7 115	6CD	<0.10	0.50	0.52	0.55	0.53	<0.10	0.26	0.86	0.28	0.89	0.93
UWB	6 489.6 - 7 987.2	UWB	N/A	N/A	<0.10	N/A	<0.10	N/A	N/A	<0.10	N/A	<0.10	0.14

I attest to the accuracy of data. All measurements reported herein were performed by me or were made under my supervision and are correct to the best of my knowledge and belief. I assume full responsibility for the completeness of these measurements and vouch for the qualifications of all persons taking them.

Tested By  

Jin Nyeong, Choi  
 Test Engineer  
 SAR Team  
 Certification Division

Reviewed By  

Yun Jeang, Heo  
 Technical Manager  
 SAR Team  
 Certification Division

This report only responds to the tested sample and may not be reproduced, except in full, without written approval of the HCT Co., Ltd.

### REVISION HISTORY

The revision history for this test report is shown in table.

Revision No.	Date of Issue	Description
0	May 19, 2023	Initial Release
1	May 27, 2023	Revised Sec.8

This test results were applied only to the test methods required by the standard.

## Table of Contents

REVISION HISTORY .....	2
1. Test Regulations.....	4
2. Test Location .....	5
3. Information of the EUT.....	6
4. Device Under Test Description .....	6
5. Limits .....	11
6. RF Conducted Powers .....	12
7. System Verification .....	13
8. SAR Test Data Summary .....	16
9. Measurement Uncertainty .....	27
10. SAR Test Equipment .....	29
11. Conclusion .....	30
12. References .....	31
Appendix A. – DUT Ant. Information & SETUP PHOTO.....	33
Appendix B. – SAR Test Plots.....	34
Appendix C. – Dipole Verification Plots .....	46
Appendix D. – Probe Calibration Data .....	51
Appendix E. – Dipole Calibration Data .....	136

## 1. Test Regulations

FCC RF Exposure evaluation of U-NII 6 -7 GHz Band of this device were measured by referring to the interim procedures in TCB Workshop document of Oct 2020, IEC/IEEE 62209-1528:2020 and also the App Note of SPEAG, the manufacturer of measuring equipment.

SAR Testing was performed using 6.5 GHz SAR Probe calibration factor according to FCC TCBC Document.

November 2017, October 2018, April 2019, November 2019, October 2020 TCBC Workshop Notes.

SPEAG DASY6 System Handbook

SPEAG DASY6 Application Note (Interim Procedures for Operating at 6 -10GHz) (Nov 2021)

IEEE 1528-2013

IEC TR 63170:2018

IEC 62479:2010

IEC/IEEE 63195-1:2022

FCC KDB 865664 D02 v01r02

FCC KDB 648474 D04 v01r03

FCC KDB 248227 D01 v02r02

FCC KDB 447498 D04 v01

FCC KDB 865664 D01 v01r04

FCC KDB 941225 D07 v01r02

April 2019 TCB Workshop

## 2. Test Location

### 2.1 Test Laboratory

<b>Company Name</b>	HCT Co., Ltd.
<b>Address</b>	74, Seoicheon-ro 578beon-gil, Majang-myeon, Icheon-si, Gyeonggi-do, 17383 KOREA
<b>Telephone</b>	031-645-6300
<b>Fax.</b>	031-645-6401

### 2.2 Test Facilities

Our laboratories are accredited and approved by the following approval agencies according to ISO/IEC 17025.

<b>Korea</b>	National Radio Research Agency (Designation No. KR0032)
	KOLAS (Testing No. KT197)

### 3. Information of the EUT

#### 3.1 General Information of the EUT

<b>Equipment Type</b>	Mobile Phone
<b>FCC ID</b>	A3LSMF946B
<b>Model Name</b>	SM-F946B/DS
<b>Additional Model Name</b>	SM-F946B
<b>Application Type</b>	Certification
<b>Applicant</b>	SAMSUNG Electronics Co., Ltd.

### 4. Device Under Test Description

#### 4.1 DUT specification

<b>Band &amp; Mode</b>	<b>Tx Frequency</b>
U-NII-5	5 955 MHz – 6 425 MHz
U-NII-6	6 425 MHz – 6 525 MHz
U-NII-7	6 525 MHz – 6 875 MHz
U-NII-8	6 875 MHz – 7 115 MHz
UWB	6 489.6 MHz – 7 987.2 MHz

## 4.2 Nominal and Maximum Output Power Specifications

SAR values were scaled to the maximum allowed power to determine compliance per KDB publication 447498 D04v01.

### 4.2.1 Maximum 6 GHz WIFI output power

#### Maximum Power

():Power to 6E Standard AP

Mode	Band	MIMO (ANT1+2) /in dBm							
		a	b	a	b	g	n	ac	ax(SU)
6GHZ (20MHz)	UNII5			12 (12)					12 (12)
	UNII6			12					12
	UNII7			12(12)					12(12)
	UNII8			12					12
6GHZ (40MHz)	UNII5								12 (12)
	UNII6								12
	UNII7								12(12)
	UNII8								12
6GHZ (80MHz)	UNII5								12 (12)
	UNII6								12
	UNII7								12(12)
	UNII8								12
6GHZ (160MHz)	UNII5								12 (12)
	UNII6								12
	UNII7								12(12)
	UNII8								12

(Upper tolerance: target+1.0 dB)

**802.11ax RU Tx power Tables**

Mode	Band	MIMO (ANT1+2) /in dBm					
		26T	52T	106T	242T	484T	996T
6GHz 20MHz	UNII5	2	5	8	12		
	UNII6	2	5	8	12		
	UNII7	2	5	8	12		
	UNII8	2	5	8	12		
6GHz 40MHz	UNII5	2	5	8	12	12	
	UNII6	2	5	8	12	12	
	UNII7	2	5	8	12	12	
	UNII8	2	5	8	12	12	
6GHz 80MHz	UNII5	2	5	8	12	12	12
	UNII6	2	5	8	12	12	12
	UNII7	2	5	8	12	12	12
	UNII8	2	5	8	12	12	12
6GHz 160MHz	UNII5	2	5	8	12	12	12
	UNII6	2	5	8	12	12	12
	UNII7	2	5	8	12	12	12
	UNII8	2	5	8	12	12	12

(Upper tolerance: target+1.0 dB)



### 4.3 DUT Antenna Locations

The dimensions and separation distances of this model are shown in the Technical Descriptions.  
 Device Surfaces for Closed Configuration

Mode	Device Configurations for Testing					
	Rear	Front	Left	Right	Top	Bottom
WIFI 6E MIMO	Yes	Yes	Yes	Yes	Yes	No
UWB Ant 0	Yes	Yes	Yes	Yes	Yes	No
UWB Ant 1	Yes	Yes	Yes	No	Yes	No

#### Device Surfaces for Open Configuration

Mode	Device Configurations for Testing					
	Rear	Front	Left	Right	Top	Bottom
WIFI 6E MIMO	Yes	Yes	Yes	Yes	Yes	No
UWB Ant 0	Yes	Yes	No	Yes	Yes	No
UWB Ant 1	Yes	Yes	No	No	Yes	No

Particular EUT edges were not required to be evaluated for Phablet SAR if the edges were > 25 mm from the transmitting antenna according to FCC KDB 941225 D06v02r01 on Sec.3 and KDB 648474 D04v01r03. Wireless router mode is disabled for all 6GHz WLAN operations. The distance between the transmit antennas and the edges of the device are included in the filing.

- Note: All test configurations are based on front view position.

## 4.4 Test Considerations

SAR was performed using 6.5GHz SAR Probe calibration factors. FCC KDB 648474 D04 v01r03 and KDB 248227 D01 v02r02 were followed for test positions, distances, and modes. The equipment class of this model is 6CD of 6 GHz (Dual Client).

Per Oct. 2020 TCBC Workshop notes:

Portable devices transmitting at frequencies > 6 GHz, including U-NII 6-7 GHz band, are subject to MPE incident power density (PD, or IPD) limits.

MPE limit is 1 mW/cm<sup>2</sup>(10W/m<sup>2</sup>) plane-wave-equivalent PD, averaged over 4 cm<sup>2</sup>, evaluation distance emulating normal use conditions

### 1. SAR testing

The Probe Factor for SAR Testing were used 6.5GHz SAR Probe calibration factor. For the SAR measurement test, five channels were selected according to the criteria of FCC KDB 248227 according to the notes of FCC Oct, 2020 TCBC Workshop. Absorbed Power density(APD)using a 4cm<sup>2</sup> Averaging area is reported based on SAR measurements.

### 2. Power density measurement

#### Incident PD

Incident Power density is evaluated at 2mm ensuring that the resolution is sufficient such that integrated Power density(iPD) ratio between  $d=2$  and  $d=\lambda/5$  is  $\geq -1$ dB per equipment manufacture guidance.

Power density results are scaled up for uncertainty above 30%.

### 3. Simultaneous transmission analysis

6GHz WIFI SAR results are used for simultaneous transmission analysis with the other transmitters. Analysis can be found in SAR report.

### WLAN Note

1. WIFI 6 GHz operations are limited to MIMO operations only. Per FCC KDB publication 248227 D01v02r02, SAR for MIMO was evaluated by following the simultaneous SAR provisions from KDB publication 447498 D04v01 by making a SAR measurement with both antennas transmitting simultaneously.

2. For testing the WIFI 6 GHz of this DUT, the selection of test channels was based on FCC guidance, with five channels selected across the entire WIFI 6 GHz Bands. For the UNII-5/UNII-7 band supporting Standard AP mode, the higher output mode was measured among the selected channels.

## 5. Limits

### RF Exposure Limits for Frequencies Below 6GHz

HUMAN EXPOSURE	UNCONTROLLED ENVIRONMENT General Population (W/kg)	CONTROLLED ENVIRONMENT Occupational (W/kg)
SPATIAL PEAK SAR * (Partial Body)	1.6	8.0
SPATIAL AVERAGE SAR ** (Whole Body)	0.08	0.4
SPATIAL PEAK SAR *** (Hands / Feet / Ankle / Wrist)	4.0	20.0

NOTES:

- \* The Spatial Peak value of the SAR averaged over any 1 g of tissue (defined as a tissue volume in the shape of a cube) and over the appropriate averaging time.
- \*\* The Spatial Average value of the SAR averaged over the whole-body.
- \*\*\* The Spatial Peak value of the SAR averaged over any 10 g of tissue (defined as a tissue volume in the shape of a cube) and over the appropriate averaging time.

### RF Exposure Limits for Frequencies Above 6GHz

Per §1.1310 (d)(3), the MPE limits are applied for frequencies above 6 GHz. Power Density is expressed in units of mW/cm<sup>2</sup> or W/m<sup>2</sup>.

Peak Spatially Averaged Power Density was evaluated over a circular area of 4 cm<sup>2</sup> per interim. FCC Guidance for near-field power density evaluations per October 2018 TCB Workshop notes.

HUMAN EXPOSURE	Limits For Occupational / Controlled Environments	Limits For General Population / Uncontrolled Environments
<b>Frequency Range[MHz]</b>	1,500 – 100,000	1,500 – 100,000
<b>Power Density[mW/cm<sup>2</sup>]</b>	5.0	1.0
<b>Average Time[Minutes]</b>	6	30

NOTES: 1.0 mW/cm<sup>2</sup> is 10 W/m<sup>2</sup>

## 6. RF Conducted Powers

### 6.1 IEEE 802.11ax Maximum Conducted Power

Frequency [MHz]	Channel	IEEE 802.11ax(80 MHz BW) (6 GHz) RF Conducted Power [dBm]		
		WIFI Ant 1	WIFI Ant 2	WIFI MIMO
5 985	7	9.93	8.73	12.38
6 065	23	9.81	9.89	12.86
6 145	39	9.53	8.27	11.96
6 305	71	9.42	8.66	12.07
6 385	87	9.84	7.21	11.73
6 465	103	9.61	6.91	11.48
6 545	119	9.64	8.05	11.93
6 625	135	9.74	7.00	11.60
6 705	151	9.80	7.23	11.72
6 785	167	9.95	8.46	12.28
6 865	183	9.29	7.83	11.63
6 945	199	9.36	7.48	11.53
7 025	215	9.65	8.23	12.01

**Note:**

For testing the WIFI 6 GHz of this DUT, the selection of test channels was based on FCC guidance, with five channels selected across the entire WIFI 6 GHz Bands.

Justification for test configurations for WLAN per KDB Publication 248227 D01v02r02:

- Power measurements were performed for the transmission mode configuration with the highest maximum output power specified for production units.
- For transmission mode with the same maximum output power specification, powers were measured for the largest channel bandwidth, lowest order modulation and lowest data rate.
- For transmission modes with identical maximum specified output power, channel bandwidth, modulation and data rates, power measurements were required for all identical configurations.
- For each transmission mode configuration, powers were measured for the highest and lowest channels; and at the mid-band channel(s) when there were at least 5 channels supported.

**Test Configuration**

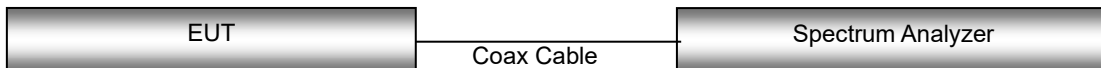

## 7. System Verification

### 7.1 Tissue Verification

The Head simulating material is calibrated by HCT using the DAKS 3.5 to determine the conductivity and permittivity.

Table for Head Tissue Verification									
Date of Tests	Tissue Temp. (°C)	Tissue Type	Freq. (MHz)	Measured Conductivity $\sigma$ (S/m)	Measured Dielectric Constant, $\epsilon$	Target Conductivity $\sigma$ (S/m)	Target Dielectric Constant, $\epsilon$	% dev $\sigma$	% dev $\epsilon$
04/23/2023	20.0	6.5 GHz	6000	5.549	35.218	5.475	35.070	+ 1.35	+ 0.42
			6065	5.684	34.712	5.541	34.996	+ 2.58	- 0.81
			6305	5.872	34.488	5.838	34.722	+ 0.58	- 0.67
			6485	6.159	33.874	6.052	34.517	+ 1.77	- 1.86
			6500	6.167	34.353	6.070	34.500	+ 1.60	- 0.43
			6545	6.192	33.739	6.122	34.446	+ 1.14	- 2.05
			6785	6.474	33.901	6.401	34.158	+ 1.14	- 0.75
			7000	6.556	33.043	6.650	33.900	- 1.41	- 2.53
			7025	6.601	33.067	6.680	33.870	- 1.18	- 2.37
04/24/2023	19.4	6.5 GHz	7500	7.302	32.886	7.240	33.300	+ 0.86	- 1.24
			6000	5.524	35.172	5.475	35.070	+ 0.89	+ 0.29
			6065	5.670	34.801	5.541	34.996	+ 2.33	- 0.56
			6305	5.886	34.436	5.838	34.722	+ 0.82	- 0.82
			6485	6.161	33.902	6.052	34.517	+ 1.80	- 1.78
			6500	6.167	34.353	6.070	34.500	+ 1.60	- 0.43
			6545	6.185	33.833	6.122	34.446	+ 1.03	- 1.78
			6785	6.477	33.904	6.401	34.158	+ 1.19	- 0.74
			7000	6.556	33.043	6.650	33.900	- 1.41	- 2.53
05/02/2023	19.2	6.5 ~ 8 GHz	7025	6.618	33.095	6.680	33.870	- 0.93	- 2.29
			7500	7.345	32.792	7.240	33.300	+ 1.45	- 1.53
			6350	5.920	34.700	5.893	34.680	+ 0.46	+ 0.06
			6500	6.170	34.300	6.070	34.500	+ 1.65	- 0.58
			6850	6.450	33.500	6.476	34.080	- 0.40	- 1.70
			7000	6.570	33.100	6.650	33.900	- 1.20	- 2.36
			7350	7.080	32.600	7.063	33.480	+ 0.24	- 2.63
			7500	7.350	32.800	7.240	33.300	+ 1.52	- 1.50
			7600	7.120	32.800	7.360	33.180	- 3.26	- 1.15
			7850	7.610	32.200	7.660	32.880	- 0.65	- 2.07
			8000	7.850	32.300	7.840	32.700	+ 0.13	- 1.22

The above measured tissue parameters were used in the DASY software. The DASY software was used to perform interpolation to determine the dielectric parameters at the SAR test device frequencies (per KDB publication 865664 D01v01r04 and IEEE 1528-2013 6.6.1.2). The tissue parameters listed in the SAR test plots may slightly differ from the table above due to significant digit rounding in the software. The SAR measurement system have implemented the SAR error compensation algorithms documented in IEC 62209-2 to automatically compensate the measured SAR results for deviations between the measured and required tissue dielectric parameters for all frequencies. The test lab has verified that the required SAR error compensation algorithm has been correctly applied to only scale up the measured SAR, not downward.

### 7.2 System Verification

Input Power: 10 mW

Freq. [MHz]	Date	Probe (S/N)	Dipole (S/N)	Liquid	Amb. Temp. [°C]	Liquid Temp. [°C]	1 W Target SAR <sub>1g</sub> (SPEAG) [W/kg]	10mW Measured SAR <sub>1g</sub> [W/kg]	1 W Normalized SAR <sub>1g</sub> [W/kg]	Deviation [%]	Limit [%]
6500	04/23/2023	7751	1012	Head	20.3	20.0	289	2.83	283	- 2.08	± 10
6500	04/24/2023	7751	1012	Head	19.2	19.4	289	2.81	281	- 2.77	± 10
6500	05/02/2023	7751	1012	Head	19.5	19.2	289	2.82	282	- 2.42	± 10
8000	05/02/2023	3903	1010	Head	19.5	19.2	267	2.56	256	- 4.12	± 10

Freq. [MHz]	Date	Probe (S/N)	Dipole (S/N)	Liquid	Amb. Temp. [°C]	Liquid Temp. [°C]	1 W Target SAR <sub>10g</sub> (SPEAG) [W/kg]	10mW Measured SAR <sub>10g</sub> [W/kg]	1 W Normalized SAR <sub>10g</sub> [W/kg]	Deviation [%]	Limit [%]
6500	04/23/2023	7751	1012	Head	20.3	20.0	52.9	0.555	55.5	+ 4.91	± 10
6500	04/24/2023	7751	1012	Head	19.2	19.4	52.9	0.557	55.7	+ 5.29	± 10
6500	05/02/2023	7751	1012	Head	19.5	19.2	52.9	0.567	56.7	+ 7.18	± 10
8000	05/02/2023	3903	1010	Head	19.5	19.2	44.9	0.458	45.8	+ 2.00	± 10

### 7.3 Power Density Verification for 10GHz

Input Power: 10 mW

Freq. [GHz]	Date	Probe (S/N)	Dipole (S/N)	Amb. Temp. [°C]	Normal psPD (W/m <sup>2</sup> over 4 cm <sup>2</sup> )		Deviation [dB]	Total psPD (W/m <sup>2</sup> over 4 cm <sup>2</sup> )		Deviation [dB]
					Measured	Target		Measured	Target	
10	04/25/2023	9528	1027	19.5	5.36	48.6	+ 0.43	5.38	48.8	+ 0.42
10	04/26/2023	9528	1027	20.7	5.23	48.6	+ 0.32	5.25	48.8	+ 0.32
10	05/03/2023	9464	1027	20.3	4.80	48.6	- 0.05	4.83	48.8	- 0.04
10	05/04/2023	9464	1027	20.3	4.44	48.6	- 0.39	4.59	48.8	- 0.27

## 7.4 System Verification Procedure

### For SAR Measurement

SAR measurement was prior to assessment; the system is verified to the  $\pm 10\%$  of the specifications at each frequency band by using the system verification kit. (Graphic Plots Attached)

- Cabling the system, using the verification kit equipment.
- Generate about 10 mW Input level from the signal generator to the Dipole Antenna.
- Dipole antenna was placed below the flat phantom.
- The measured one-gram SAR at the surface of the phantom above the dipole feed-point should be within 10 % of the target reference value.
- The results are normalized to 1 W input power.

Note;

SAR Verification was performed according to the FCC KDB 865664 D01v01r04.

### For Power Density Measurement

The system was verified to be within  $\pm 0.66$  dB of the power density targets on the calibration certificate according to the test system specification in the user's manual and calibration facility recommendation. The 0.66 dB deviation threshold represents the expanded uncertainty for system performance checks using SPEAG's mmWave verification sources. The same spatial resolution and measurement region used in the source calibration was applied during the system check.

The measured power density distribution of verification source was also confirmed through visual inspection to have no noticeable differences, both spatially(shape) and numerically (level) from the distribution provided by the manufacturer, per November 2017 TCBC Workshop Notes.

## 8. SAR Test Data Summary

### 8.1 SAR Measurement Results

6 GHz WLAN Head SAR(Closed)																
Frequency		Mode	Ant. No.	Band width (MHz)	Data Rate (Mbps)	Tune-Up Limit (dBm)	Meas. Power (dBm)	Power Drift (dB)	Test Position	Ant Config.	Duty Cycle	Meas. 1g SAR (W/kg)	Scaling Factor	Scaling Factor (Duty)	Reported SAR (W/kg)	Plot No.
Mhz	Ch.															
6 785	167	802.11ax	H+J	80	MCS0	13.0	12.28	-0.12	Left Cheek	MIMO	99.2	0.006	1.426	1.008	0.009	-
6 785	167	802.11ax	H+J	80	MCS0	13.0	12.28	0.05	Left Tilt	MIMO	99.2	0.007	1.426	1.008	0.010	-
6 785	167	802.11ax	H+J	80	MCS0	13.0	12.28	-0.10	Right Cheek	MIMO	99.2	0.000	1.426	1.008	0.000	-
6 785	167	802.11ax	H+J	80	MCS0	13.0	12.28	0.06	Right Tilt	MIMO	99.2	0.006	1.426	1.008	0.009	-
6 065	23	802.11ax	H+J	80	MCS0	13.0	12.86	0.01	Left Tilt	MIMO	99.2	0.000	1.045	1.008	0.000	-
6 305	71	802.11ax	H+J	80	MCS0	13.0	12.07	-0.14	Left Tilt	MIMO	99.2	0.000	1.361	1.008	0.000	-
6 545	119	802.11ax	H+J	80	MCS0	13.0	11.93	-0.08	Left Tilt	MIMO	99.2	0.007	1.567	1.008	0.011	-
7 025	215	802.11ax	H+J	80	MCS0	13.0	12.01	-0.12	Left Tilt	MIMO	99.2	<b>0.020</b>	1.503	1.008	<b>0.030</b>	A1
ANSI/ IEEE C95.1 - 2005– Safety Limit Spatial Peak Uncontrolled Exposure/ General Population											Head 1.6 W/kg Averaged over 1 gram					

Note: To achieve the 13 dBm maximum allowed MIMO power shown in the documentation, each antenna transmits at a maximum allowed power of 10 dBm.

6 GHz WLAN Body SAR(Closed)																	
Frequency		Mode	Ant. No.	Band width (MHz)	Data Rate (Mbps)	Tune-Up Limit (dBm)	Meas. Power (dBm)	Power Drift (dB)	Test Position	Ant Config.	Duty Cycle	Distance (mm)	Meas. 1g SAR (W/kg)	Scaling Factor	Scaling Factor (Duty)	Reported SAR (W/kg)	Plot No.
Mhz	Ch.																
6 785	167	802.11ax	H+J	80	MCS0	13.0	12.28	0.15	Rear	MIMO	99.2	10	0.345	1.426	1.008	<b>0.496</b>	A2
6 785	167	802.11ax	H+J	80	MCS0	13.0	12.28	0.17	Front	MIMO	99.2	10	0	1.426	1.008	0.000	-
6 065	23	802.11ax	H+J	80	MCS0	13.0	12.86	0.01	Rear	MIMO	99.2	10	0.088	1.045	1.008	0.093	-
6 305	71	802.11ax	H+J	80	MCS0	13.0	12.07	0.18	Rear	MIMO	99.2	10	0.012	1.361	1.008	0.016	-
6 545	119	802.11ax	H+J	80	MCS0	13.0	11.93	0.15	Rear	MIMO	99.2	10	0.081	1.567	1.008	0.128	-
7 025	215	802.11ax	H+J	80	MCS0	13.0	12.01	0.13	Rear	MIMO	99.2	10	0.148	1.503	1.008	0.224	-
ANSI/ IEEE C95.1 - 2005– Safety Limit Spatial Peak Uncontrolled Exposure/ General Population											Body 1.6 W/kg Averaged over 1 gram						

Note: To achieve the 13 dBm maximum allowed MIMO power shown in the documentation, each antenna transmits at a maximum allowed power of 10 dBm.



**6 GHz WLAN Phablet SAR 10g(Closed)**

Frequency		Mode	Ant. No.	Band width (MHz)	Data Rate (Mbps)	Tune-Up Limit (dBm)	Meas. Power (dBm)	Power Drift (dB)	Test Position	Ant Config.	Duty Cycle	Distance (mm)	Meas. 10g SAR (W/kg)	Scaling Factor	Scaling Factor (Duty)	Reported SAR (W/kg)	Plot No.
Mhz	Ch.																
6 785	167	802.11ax	H+J	80	MCS0	13.0	12.28	0.09	Rear	MIMO	99.2	0	0.359	1.426	1.008	<b>0.516</b>	A3
6 785	167	802.11ax	H+J	80	MCS0	13.0	12.28	-0.15	Front	MIMO	99.2	0	0.001	1.426	1.008	0.001	-
6 785	167	802.11ax	H+J	80	MCS0	13.0	12.28	0.14	Left	MIMO	99.2	0	0.006	1.426	1.008	0.009	-
6 785	167	802.11ax	H+J	80	MCS0	13.0	12.28	-0.12	Right	MIMO	99.2	0	0.021	1.426	1.008	0.030	-
6 785	167	802.11ax	H+J	80	MCS0	13.0	12.28	0.10	Top	MIMO	99.2	0	0.068	1.426	1.008	0.098	-
6 065	23	802.11ax	H+J	80	MCS0	13.0	12.86	0.17	Rear	MIMO	99.2	0	0.076	1.045	1.008	0.080	-
6 305	71	802.11ax	H+J	80	MCS0	13.0	12.07	0.09	Rear	MIMO	99.2	0	0.027	1.361	1.008	0.037	-
6 545	119	802.11ax	H+J	80	MCS0	13.0	11.93	0.19	Rear	MIMO	99.2	0	0.138	1.567	1.008	0.218	-
7 025	215	802.11ax	H+J	80	MCS0	13.0	12.01	0.14	Rear	MIMO	99.2	0	0.253	1.503	1.008	0.383	-
ANSI/ IEEE C95.1 - 2005– Safety Limit Spatial Peak Uncontrolled Exposure/ General Population												Phablet 4.0 W/kg Averaged over 10 gram					

Note: To achieve the 13 dBm maximum allowed MIMO power shown in the documentation, each antenna transmits at a maximum allowed power of 10 dBm.

**UWB Phablet SAR 10g(Closed)**

Frequency		Mode	Ant. No.	Power Drift (dB)	Test Position	Ant Config.	Distance (mm)	Meas. 10g SAR (W/kg)	Plot No.
Mhz	Ch.								
6 489.6	5	CW	G	0.13	Rear	1	0	<b>0.003</b>	A4
6 489.6	5	CW	G	0.16	Front	1	0	0	-
6 489.6	5	CW	G	0.12	Left	1	0	0.002	-
6 489.6	5	CW	G	0.16	Right	1	0	0	-
6 489.6	5	CW	G	0.13	Top	1	0	0	-
7 987.2	9	CW	G	0.19	Rear	1	0	0.001	-
7 987.2	9	CW	G	0.16	Front	1	0	0.003	-
7 987.2	9	CW	G	0.19	Left	1	0	0.003	-
7 987.2	9	CW	G	0.13	Right	1	0	0	-
7 987.2	9	CW	G	0.19	Top	1	0	0.001	-
7 987.2	9	CW	AOA	-0.19	Rear	2	0	0	-
7 987.2	9	CW	AOA	-0.18	Front	2	0	0.002	-
7 987.2	9	CW	AOA	-0.16	Left	2	0	0	-
7 987.2	9	CW	AOA	-0.15	Top	2	0	0.002	-
ANSI/ IEEE C95.1 - 2005– Safety Limit Spatial Peak Uncontrolled Exposure/ General Population								Phablet 4.0 W/kg Averaged over 10 gram	

**6 GHz WLAN UMPC Body SAR(Open)**

Frequency		Mode	Band width (MHz)	Data Rate (Mbps)	Tune-Up Limit (dBm)	Meas. Power (dBm)	Power Drift (dB)	Test Position	Ant Config.	Duty Cycle	Distance (mm)	Meas. 1g SAR (W/kg)	Scaling Factor	Scaling Factor (Duty)	Reported SAR (W/kg)	Plot No.
Mhz	Ch.															
6 785	167	802.11ax	80	MCS0	13.0	12.28	0.19	Rear	MIMO	99.2	10	0.384	1.426	1.008	<b>0.552</b>	A5
6 785	167	802.11ax	80	MCS0	13.0	12.28	0.17	Front	MIMO	99.2	10	0	1.426	1.008	0.000	-
6 785	167	802.11ax	80	MCS0	13.0	12.28	0.19	Right	MIMO	99.2	10	0	1.426	1.008	0.000	-
6 785	167	802.11ax	80	MCS0	13.0	12.28	0.18	Top	MIMO	99.2	10	0.099	1.426	1.008	0.142	-
6 065	23	802.11ax	80	MCS0	13.0	12.86	0.15	Rear	MIMO	99.2	10	0.023	1.045	1.008	0.024	-
6 305	71	802.11ax	80	MCS0	13.0	12.07	-0.15	Rear	MIMO	99.2	10	0.007	1.361	1.008	0.010	-
6 545	119	802.11ax	80	MCS0	13.0	11.93	0.18	Rear	MIMO	99.2	10	0.076	1.567	1.008	0.120	-
7 025	215	802.11ax	80	MCS0	13.0	12.01	0.14	Rear	MIMO	99.2	10	0.212	1.503	1.008	0.321	-
ANSI/ IEEE C95.1 - 2005– Safety Limit Spatial Peak Uncontrolled Exposure/ General Population											Body 1.6 W/kg Averaged over 1 gram					

Note: To achieve the 13 dBm maximum allowed MIMO power shown in the documentation, each antenna transmits at a maximum allowed power of 10 dBm.

**6 GHz WLAN UMPC Extremity SAR 10g(Open)**

Frequency		Mode	Band width (MHz)	Data Rate (Mbps)	Tune-Up Limit (dBm)	Meas. Power (dBm)	Power Drift (dB)	Test Position	Ant Config.	Duty Cycle	Distance (mm)	Meas. 10g SAR (W/kg)	Scaling Factor	Scaling Factor (Duty)	Reported SAR (W/kg)	Plot No.
Mhz	Ch.															
6 785	167	802.11ax	80	MCS0	13.0	12.28	0.08	Rear	MIMO	99.2	0	0.371	1.426	1.008	<b>0.533</b>	A6
6 785	167	802.11ax	80	MCS0	13.0	12.28	0.07	Front	MIMO	99.2	0	0.040	1.426	1.008	0.057	-
6 785	167	802.11ax	80	MCS0	13.0	12.28	0.15	Right	MIMO	99.2	0	0.021	1.426	1.008	0.030	-
6 785	167	802.11ax	80	MCS0	13.0	12.28	0.17	Top	MIMO	99.2	0	0.093	1.426	1.008	0.134	-
6 065	23	802.11ax	80	MCS0	13.0	12.86	0.14	Rear	MIMO	99.2	0	0.054	1.045	1.008	0.057	-
6 305	71	802.11ax	80	MCS0	13.0	12.07	0.11	Rear	MIMO	99.2	0	0.026	1.361	1.008	0.036	-
6 545	119	802.11ax	80	MCS0	13.0	11.93	0.13	Rear	MIMO	99.2	0	0.164	1.567	1.008	0.259	-
7 025	215	802.11ax	80	MCS0	13.0	12.01	-0.15	Rear	MIMO	99.2	0	0.261	1.503	1.008	0.395	-
ANSI/ IEEE C95.1 - 2005– Safety Limit Spatial Peak Uncontrolled Exposure/ General Population											Phablet 4.0 W/kg Averaged over 10 gram					

Note: To achieve the 13 dBm maximum allowed MIMO power shown in the documentation, each antenna transmits at a maximum allowed power of 10 dBm.

UWB UMPC Extremity SAR 10g(Open)									
Frequency		Mode	Ant. No.	Power Drift (dB)	Test Position	Ant Config.	Distance (mm)	Meas. 10g SAR (W/kg)	Plot No.
Mhz	Ch.								
6 489.6	5	CW	G	-0.17	Rear	1	0	0.001	-
6 489.6	5	CW	G	0.16	Front	1	0	0	-
6 489.6	5	CW	G	0.16	Right	1	0	0	-
6 489.6	5	CW	G	0	Top	1	0	0	-
7 987.2	9	CW	G	0.13	Rear	1	0	0	-
7 987.2	9	CW	G	-0.11	Front	1	0	0	-
7 987.2	9	CW	G	-0.18	Right	1	0	0	-
7 987.2	9	CW	G	-0.03	Top	1	0	0	-
7 987.2	9	CW	AOA	0.13	Rear	2	0	0.001	-
7 987.2	9	CW	AOA	-0.18	Front	2	0	0.002	-
7 987.2	9	CW	AOA	-0.15	Top	2	0	<b>0.002</b>	A7
ANSI/ IEEE C95.1 - 2005– Safety Limit Spatial Peak Uncontrolled Exposure/ General Population							Extremity 4.0 W/kg Averaged over 10 gram		

### 8.2 Absorbed Power Density Results

6 GHz WLAN Absorbed Power Density Head(Closed)												
Frequency		Mode	Ant. No.	Band width (MHz)	Data Rate (Mbps)	Tune-Up Limit (dBm)	Meas. Power (dBm)	Power Drift (dB)	Test Position	Ant Config.	Meas. APD 4 cm <sup>2</sup> (mW/cm <sup>2</sup> )	Plot No.
Mhz	Ch.											
6 785	167	802.11ax	H+J	80	MCS0	13.0	12.28	-0.12	Left Cheek	MIMO	0.0057	-
6 785	167	802.11ax	H+J	80	MCS0	13.0	12.28	0.05	Left Tilt	MIMO	0.0033	-
6 785	167	802.11ax	H+J	80	MCS0	13.0	12.28	-0.10	Right Cheek	MIMO	0	-
6 785	167	802.11ax	H+J	80	MCS0	13.0	12.28	0.06	Right Tilt	MIMO	0.0026	-
6 065	23	802.11ax	H+J	80	MCS0	13.0	12.86	0.01	Left Tilt	MIMO	0	-
6 305	71	802.11ax	H+J	80	MCS0	13.0	12.07	-0.14	Left Tilt	MIMO	0	-
6 545	119	802.11ax	H+J	80	MCS0	13.0	11.93	-0.08	Left Tilt	MIMO	0	-
7 025	215	802.11ax	H+J	80	MCS0	13.0	12.47	-0.12	Left Tilt	MIMO	0.0145	A1

6 GHz WLAN Absorbed Power Density Body(Closed)													
Frequency		Mode	Ant. No.	Band width (MHz)	Data Rate (Mbps)	Tune-Up Limit (dBm)	Meas. Power (dBm)	Power Drift (dB)	Test Position	Ant Config.	Distance (mm)	Meas. APD 4 cm <sup>2</sup> (mW/cm <sup>2</sup> )	Plot No.
Mhz	Ch.												
6 785	167	802.11ax	H+J	80	MCS0	13.0	12.28	0.15	Rear	MIMO	10	0.264	A2
6 785	167	802.11ax	H+J	80	MCS0	13.0	12.28	0.17	Front	MIMO	10	0.0001	-
6 065	23	802.11ax	H+J	80	MCS0	13.0	12.86	0.01	Rear	MIMO	10	0.0551	-
6 305	71	802.11ax	H+J	80	MCS0	13.0	12.07	0.18	Rear	MIMO	10	0.0047	-
6 545	119	802.11ax	H+J	80	MCS0	13.0	11.93	0.15	Rear	MIMO	10	0.0581	-
7 025	215	802.11ax	H+J	80	MCS0	13.0	12.01	0.13	Rear	MIMO	10	0.0955	-

6 GHz WLAN Absorbed Power Density Phablet(Closed)													
Frequency		Mode	Ant. No.	Band width (MHz)	Data Rate (Mbps)	Tune-Up Limit (dBm)	Meas. Power (dBm)	Power Drift (dB)	Test Position	Ant Config.	Distance (mm)	Meas. APD 4 cm <sup>2</sup> (mW/cm <sup>2</sup> )	Plot No.
Mhz	Ch.												
6 785	167	802.11ax	H+J	80	MCS0	13.0	12.28	0.09	Rear	MIMO	0	0.864	A3
6 785	167	802.11ax	H+J	80	MCS0	13.0	12.28	-0.15	Front	MIMO	0	0.0023	-
6 785	167	802.11ax	H+J	80	MCS0	13.0	12.28	0.14	Left	MIMO	0	0.0149	-
6 785	167	802.11ax	H+J	80	MCS0	13.0	12.28	-0.12	Right	MIMO	0	0.0513	-
6 785	167	802.11ax	H+J	80	MCS0	13.0	12.28	0.10	Top	MIMO	0	0.164	-
6 065	23	802.11ax	H+J	80	MCS0	13.0	12.86	0.17	Rear	MIMO	0	0.181	-
6 305	71	802.11ax	H+J	80	MCS0	13.0	12.07	0.09	Rear	MIMO	0	0.0672	-
6 545	119	802.11ax	H+J	80	MCS0	13.0	11.93	0.19	Rear	MIMO	0	0.333	-
7 025	215	802.11ax	H+J	80	MCS0	13.0	12.01	0.14	Rear	MIMO	0	0.588	-

UWB Absorbed Power Density Phablet(Closed)									
Frequency		Mode	Ant. No.	Power Drift (dB)	Test Position	Ant Config.	Distance (mm)	Meas. APD 4 cm <sup>2</sup> (mW/cm <sup>2</sup> )	Plot No.
Mhz	Ch.								
6 489.6	5	CW	G	0.13	Rear	1	0	<b>0.0063</b>	A4
6 489.6	5	CW	G	0.16	Front	1	0	0.0022	-
6 489.6	5	CW	G	0.12	Left	1	0	0.0036	-
6 489.6	5	CW	G	0.16	Right	1	0	0.0018	-
6 489.6	5	CW	G	0.13	Top	1	0	0.0004	-
7 987.2	9	CW	G	0.19	Rear	1	0	0.0028	-
7 987.2	9	CW	G	0.16	Front	1	0	0.0060	-
7 987.2	9	CW	G	0.19	Left	1	0	0.0029	-
7 987.2	9	CW	G	0.13	Right	1	0	0.0060	-
7 987.2	9	CW	G	0.19	Top	1	0	0.0017	-
7 987.2	9	CW	AOA	-0.19	Rear	2	0	0.0005	-
7 987.2	9	CW	AOA	-0.18	Front	2	0	0.0040	-
7 987.2	9	CW	AOA	-0.16	Left	2	0	0.0017	-
7 987.2	9	CW	AOA	-0.15	Top	2	0	0.0045	-

6 GHz WLAN Absorbed Power Density UMPC Body(Open)													
Frequency		Mode	Ant. No.	Band width (MHz)	Data Rate (Mbps)	Tune-Up Limit (dBm)	Meas. Power (dBm)	Power Drift (dB)	Test Position	Ant Config.	Distance (mm)	Meas. APD 4 cm <sup>2</sup> (mW/cm <sup>2</sup> )	Plot No.
Mhz	Ch.												
6 785	167	802.11ax	H+J	80	MCS0	13.0	12.28	0.19	Rear	MIMO	10	<b>0.283</b>	A5
6 785	167	802.11ax	H+J	80	MCS0	13.0	12.28	0.17	Front	MIMO	10	0.0007	-
6 785	167	802.11ax	H+J	80	MCS0	13.0	12.28	0.19	Right	MIMO	10	0.0005	-
6 785	167	802.11ax	H+J	80	MCS0	13.0	12.28	0.18	Top	MIMO	10	0.085	-
6 065	23	802.11ax	H+J	80	MCS0	13.0	12.28	0.15	Rear	MIMO	10	0.0125	-
6 305	71	802.11ax	H+J	80	MCS0	13.0	12.86	-0.15	Rear	MIMO	10	0.0014	-
6 545	119	802.11ax	H+J	80	MCS0	13.0	12.07	0.18	Rear	MIMO	10	0.0508	-
7 025	215	802.11ax	H+J	80	MCS0	13.0	11.93	0.14	Rear	MIMO	10	0.157	-

6 GHz WLAN Absorbed Power Density UMPC Extremity(Open)													
Frequency		Mode	Ant. No.	Band width (MHz)	Data Rate (Mbps)	Tune-Up Limit (dBm)	Meas. Power (dBm)	Power Drift (dB)	Test Position	Ant Config.	Distance (mm)	Meas. APD 4 cm <sup>2</sup> (mW/cm <sup>2</sup> )	Plot No.
Mhz	Ch.												
6 785	167	802.11ax	H+J	80	MCS0	13.0	12.28	0.08	Rear	MIMO	0	<b>0.886</b>	A6
6 785	167	802.11ax	H+J	80	MCS0	13.0	12.28	0.07	Front	MIMO	0	0.0972	-
6 785	167	802.11ax	H+J	80	MCS0	13.0	12.28	0.15	Right	MIMO	0	0.0492	-
6 785	167	802.11ax	H+J	80	MCS0	13.0	12.28	0.17	Top	MIMO	0	0.0219	-
6 065	23	802.11ax	H+J	80	MCS0	13.0	12.28	0.14	Rear	MIMO	0	0.0131	-
6 305	71	802.11ax	H+J	80	MCS0	13.0	12.86	0.11	Rear	MIMO	0	0.0633	-
6 545	119	802.11ax	H+J	80	MCS0	13.0	12.07	0.13	Rear	MIMO	0	0.396	-
7 025	215	802.11ax	H+J	80	MCS0	13.0	11.93	-0.15	Rear	MIMO	0	0.617	-

UWB Absorbed Power Density UMPC Extremity(Open)										
Frequency		Mode	Ant. No.	Power Drift (dB)	Test Position	Ant Config.	Distance (mm)	Meas. APD 4 cm <sup>2</sup> (mW/cm <sup>2</sup> )	Plot No.	
Mhz	Ch.									
6 489.6	5	CW	G	-0.17	Rear	1	0	0.0022	-	
6 489.6	5	CW	G	0.16	Front	1	0	0.0016	-	
6 489.6	5	CW	G	0.16	Right	1	0	0.0018	-	
6 489.6	5	CW	G	0	Top	1	0	0.0020	-	
7 987.2	9	CW	G	0.13	Rear	1	0	0.0005	-	
7 987.2	9	CW	G	-0.11	Front	1	0	0.0058	-	
7 987.2	9	CW	G	-0.18	Right	1	0	0.0003	-	
7 987.2	9	CW	G	-0.03	Top	1	0	0.0012	-	
7 987.2	9	CW	AOA	0.13	Rear	2	0	0.0028	-	
7 987.2	9	CW	AOA	-0.18	Front	2	0	0.0040	-	
7 987.2	9	CW	AOA	-0.15	Top	2	0	<b>0.0045</b>	A7	

### 8.3 Power Density Results

#### 6 GHz WLAN Power Density Phablet(Closed)

Frequency		Mode	Band width (MHz)	Data Rate (Mbps)	Tune-Up Limit (dBm)	Meas. Power (dBm)	Power Drift (dB)	Peak No.	Distance (mm)	Test Position	Ant Config.	Duty Cycle	Grid Step (A)	Ipd (mW/cm²)	Scaling Factor for Measurement Uncertainty per IEC 62479	Normal psPD (mW/cm²)	Scaled Normal psPD (mW/cm²)	Total psPD (mW/cm²)	Reported 4 m² psPD (mW/cm²)	Plot No.
Mhz	Ch.																			
6 785	167	802.11ax	80	MCS0	13.0	12.28	0.13	1	2	Rear	MIMO	99.2	0.05	N/A	1.554	0.536	0.833	0.577	<b>0.897</b>	B1
6 785	167	802.11ax	80	MCS0	13.0	12.28	0.16	1	2	Front	MIMO	99.2	0.05	N/A	1.554	0.285	0.443	0.285	0.443	-
6 785	167	802.11ax	80	MCS0	13.0	12.28	-0.16	1	2	Left	MIMO	99.2	0.05	N/A	1.554	0.0740	0.115	0.0764	0.119	-
6 785	167	802.11ax	80	MCS0	13.0	12.28	-0.17	1	2	Right	MIMO	99.2	0.05	N/A	1.554	0.0524	0.081	0.0581	0.090	-
6 785	167	802.11ax	80	MCS0	13.0	12.28	-0.16	1	2	Top	MIMO	99.2	0.05	N/A	1.554	0.153	0.238	0.165	0.256	-
6 065	23	802.11ax	80	MCS0	13.0	12.86	0.17	1	2	Rear	MIMO	99.2	0.05	N/A	1.554	0.216	0.336	0.227	0.353	-
6 305	71	802.11ax	80	MCS0	13.0	12.07	-0.15	1	2	Rear	MIMO	99.2	0.05	N/A	1.554	0.128	0.199	0.131	0.204	-
6 545	119	802.11ax	80	MCS0	13.0	11.93	0.16	1	2	Rear	MIMO	99.2	0.05	N/A	1.554	0.235	0.365	0.267	0.415	-
7 025	215	802.11ax	80	MCS0	13.0	12.01	-0.10	1	2	Rear	MIMO	99.2	0.05	N/A	1.554	0.497	0.772	0.571	0.887	-
47 CFR §1.1310 – Safety Limit Spatial Average Uncontrolled Exposure/ General Population																Power Density 1mW/cm² Averaged over 4 m²				

#### 6 GHz WLAN Power Density UMPC(Open)

Frequency		Mode	Band width (MHz)	Data Rate (Mbps)	Tune-Up Limit (dBm)	Meas. Power (dBm)	Power Drift (dB)	Peak No.	Distance (mm)	Test Position	Ant Config.	Duty Cycle	Grid Step (A)	Ipd (mW/cm²)	Scaling Factor for Measurement Uncertainty per IEC 62479	Normal psPD (mW/cm²)	Scaled Normal psPD (mW/cm²)	Total psPD (mW/cm²)	Reported 4 m² psPD (mW/cm²)	Plot No.
Mhz	Ch.																			
6 785	167	802.11ax	80	MCS0	13.0	12.28	-0.11	1	2	Rear	MIMO	99.2	0.05	1.55	1.554	0.557	0.866	0.600	<b>0.932</b>	B2
6 785	167	802.11ax	80	MCS0	13.0	12.28	0.16	1	2	Front	MIMO	99.2	0.05	N/A	1.554	0.266	0.413	0.271	0.421	-
6 785	167	802.11ax	80	MCS0	13.0	12.28	0.02	1	2	Right	MIMO	99.2	0.05	N/A	1.554	0.152	0.236	0.156	0.242	-
6 785	167	802.11ax	80	MCS0	13.0	12.28	-0.14	1	2	Top	MIMO	99.2	0.05	N/A	1.554	0.207	0.322	0.222	0.345	-
6 065	23	802.11ax	80	MCS0	13.0	12.28	-0.15	1	2	Rear	MIMO	99.2	0.05	N/A	1.554	0.124	0.193	0.135	0.210	-
6 305	71	802.11ax	80	MCS0	13.0	12.86	0.18	1	2	Rear	MIMO	99.2	0.05	N/A	1.554	0.0504	0.078	0.0569	0.088	-
6 545	119	802.11ax	80	MCS0	13.0	12.07	-0.10	1	2	Rear	MIMO	99.2	0.05	N/A	1.554	0.186	0.289	0.219	0.340	-
7 025	215	802.11ax	80	MCS0	13.0	11.93	0.11	1	2	Rear	MIMO	99.2	0.05	N/A	1.554	0.467	0.726	0.545	0.847	-
6 785	167	802.11ax	80	MCS0	13.0	12.01	0.15	1	8.84	Rear	MIMO	99.2	0.05	1.61	1.554	0.475	0.738	0.483	0.751	-
47 CFR §1.1310 – Safety Limit Spatial Average Uncontrolled Exposure/ General Population																Power Density 1mW/cm² Averaged over 4 m²				

UWB Power Density Phablet(Closed)															
Frequency		Mode	Power Drift (dB)	Peak No.	Distance (mm)	Test Position	Ant Config.	Grid Step (λ)	Ipd (mW/m <sup>2</sup> )	Scaling Factor for Measurement Uncertainty per IEC 62479	Normal psPD (mW/m <sup>2</sup> )	Scaled Normal psPD (mW/m <sup>2</sup> )	Total psPD (mW/m <sup>2</sup> )	Reported 4 m <sup>2</sup> psPD (mW/m <sup>2</sup> )	Plot No.
Mhz	Ch.														
6 489.6	5	CW	0.17	1	2	Rear	1	0.05	N/A	1.554	0.0445	0.069	0.0455	<b>0.071</b>	B3
6 489.6	5	CW	-0.16	1	2	Front	1	0.05	N/A	1.554	0.0394	0.061	0.0405	0.063	-
6 489.6	5	CW	0.17	1	2	Left	1	0.05	N/A	1.554	0.0047	0.007	0.0059	0.009	-
6 489.6	5	CW	-0.08	1	2	Right	1	0.05	N/A	1.554	0.0144	0.022	0.015	0.023	-
6 489.6	5	CW	-0.01	1	2	Top	1	0.05	N/A	1.554	0.0103	0.016	0.0123	0.019	-
7 987.2	9	CW	-0.15	1	2	Rear	1	0.05	N/A	1.554	0.0360	0.056	0.038	0.059	-
7 987.2	9	CW	0.19	1	2	Front	1	0.05	N/A	1.554	0.0361	0.056	0.0368	0.057	-
7 987.2	9	CW	-0.15	1	2	Left	1	0.05	N/A	1.554	0.0084	0.013	0.0091	0.014	-
7 987.2	9	CW	-0.11	1	2	Right	1	0.05	N/A	1.554	0.0135	0.021	0.0152	0.024	-
7 987.2	9	CW	0.03	1	2	Top	1	0.05	N/A	1.554	0.0124	0.019	0.0135	0.021	-
7 987.2	9	CW	-0.15	1	2	Rear	2	0.05	N/A	1.554	0.0321	0.050	0.0332	0.052	-
7 987.2	9	CW	-0.16	1	2	Front	2	0.05	N/A	1.554	0.0410	0.064	0.0419	0.065	-
7 987.2	9	CW	-0.08	1	2	Left	2	0.05	N/A	1.554	0.0125	0.019	0.0131	0.020	-
7 987.2	9	CW	-0.19	1	2	Top	2	0.05	N/A	1.554	0.0106	0.016	0.0116	0.018	-
47 CFR §1.1310 – Safety Limit Spatial Average Uncontrolled Exposure/ General Population											Power Density 1mW/m <sup>2</sup> Averaged over 4 m <sup>2</sup>				

UWB UMPC Power Density(Open)															
Frequency		Mode	Power Drift (dB)	Peak No.	Distance (mm)	Test Position	Ant Config.	Grid Step (λ)	Ipd (mW/m <sup>2</sup> )	Scaling Factor for Measurement Uncertainty per IEC 62479	Normal psPD (mW/m <sup>2</sup> )	Scaled Normal psPD (mW/m <sup>2</sup> )	Total psPD (mW/m <sup>2</sup> )	Reported 4 m <sup>2</sup> psPD (mW/m <sup>2</sup> )	Plot No.
Mhz	Ch.														
6 489.6	5	CW	0.12	1	2	Rear	1	0.05	N/A	1.554	0.0727	0.113	0.0811	0.126	-
6 489.6	5	CW	0.13	1	2	Front	1	0.05	N/A	1.554	0.0707	0.110	0.0732	0.114	-
6 489.6	5	CW	0.12	1	2	Right	1	0.05	N/A	1.554	0.0104	0.016	0.0109	0.017	-
6 489.6	5	CW	-0.10	1	2	Top	1	0.05	N/A	1.554	0.0335	0.052	0.0347	0.054	-
7 987.2	9	CW	-0.18	1	2	Rear	1	0.05	N/A	1.554	0.0673	0.105	0.0686	0.107	-
7 987.2	9	CW	-0.11	1	2	Front	1	0.05	N/A	1.554	0.0711	0.110	0.0733	0.114	-
7 987.2	9	CW	0.10	1	2	Right	1	0.05	N/A	1.554	0.0087	0.014	0.0092	0.014	-
7 987.2	9	CW	0.14	1	2	Top	1	0.05	N/A	1.554	0.0340	0.053	0.0347	0.054	-
7 987.2	9	CW	-0.15	1	2	Rear	2	0.05	N/A	1.554	0.0681	0.106	0.0697	0.108	-
7 987.2	9	CW	0.13	1	2	Front	2	0.05	0.363	1.554	0.0888	0.138	0.0907	0.141	-
7 987.2	9	CW	-0.12	1	2	Top	2	0.05	N/A	1.554	0.0326	0.051	0.0342	0.053	-
7 987.2	9	CW	0.01	1	7.5	Front	2	0.05	0.335	1.554	0.0907	0.141	0.0924	<b>0.144</b>	B4
47 CFR §1.1310 – Safety Limit Spatial Average Uncontrolled Exposure/ General Population											Power Density 1mW/m <sup>2</sup> Averaged over 4 m <sup>2</sup>				



## 8.4 SAR and Absorbed Power Density Test Notes

### General Notes:

1. The test data reported are the worst-case SAR values according to test procedures specified in IEEE 1528-2013, FCC KDB Publication 447498 D04v01.
2. Batteries are fully charged at the beginning of the SAR measurements. A standard battery was used for all SAR measurements.
3. Liquid tissue depth was at least 15.0 cm for all frequencies.
4. The manufacturer has confirmed that the device(s) tested have the same physical, mechanical and thermal characteristics and are within operational tolerances expected for production units.
5. SAR results were scaled to the maximum allowed power to demonstrate compliance per FCC KDB 447498 D04v01.
6. This device utilizes power reduction for some wireless mode and technologies, as outlined in sec. 4 The maximum output power allowed for each transmitter and exposure condition was evaluated for SAR compliance based on expected use conditions and simultaneous scenarios.
7. Per FCC guidance SAR was performed using 6.5 GHz SAR probe calibration factors. Per October 2020 TCBC Workshop notes, 5 channels were tested. Absorbed power density (APD) using a 4 cm<sup>2</sup> averaging area is reported based on SAR measurements.

### WLAN Notes:

1. WIFI 6 GHz operations are limited to MIMO operations only (does not support stand-alone mode). Per KDB Publication 248227 D01v02r02, SAR for MIMO was evaluated by following the simultaneous SAR provisions from KDB Publication 447498 D04v01 by making a SAR measurement with both antennas transmitting simultaneously.
2. The device was configured to transmit continuously at the required data rate, channel bandwidth and signal modulation, using the highest transmission duty factor supported by the test mode tools. The reported SAR was scaled to the 100% transmission duty factor to determine compliance. Procedures used to measure the duty factor are identical to that in the associated WLAN test reports.
3. For testing the WIFI 6 GHz of this DUT, the selection of test channels was based on FCC guidance, with five channels selected across the entire WIFI 6 GHz Bands. For the UNII-5/UNII-7 band supporting Standard Ap mode, the higher output mode was measured among the selected channels.

### UWB Notes:

1. Antenna 1 supports channel 5, 9
2. Antenna 2 only supports channel 9
3. The worst case UWB channel was evaluated for all positions. On the worst-case position additional channel was evaluated.
4. UWB was evaluated for phablet and UMPC extremity based on expected usage conditions.

## 8.5 Power Density General Notes

1. The manufacturer has confirmed that the device tested have the same physical, mechanical and thermal characteristics and are within operational tolerances expected for production units.
2. Batteries are fully charged at the beginning of the measurements. The DUT was connected to a wall charger for some measurements due to the test duration. It was confirmed that the charger plugged into this DUT did not impact the near-field PD test results.
3. Power density was calculated by repeated E-field measurements on two measurement planes separated by  $\lambda/4$ .
4. The device was configured to transmit continuously at the required data rate, channel bandwidth and signal modulation, using the highest transmission duty factor supported by the test mode tools.
5. Per FCC guidance and equipment manufacturer guidance, power density results were scaled according to IEC 62479:2010 for the portion of the measurement uncertainty  $>30\%$ . Total expanded uncertainty of 2.68 dB(85.4%) was used to determine the psPD measurement scaling factor.
6. Per equipment manufacturer guidance, power density was measured at  $d = 2 \text{ mm}$  and  $d = \lambda/5 \text{ mm}$  using the same grid size and grid step size for some frequencies and surfaces. The integrated power density (iPD) was calculated based on these measurements. Since iPD ratio between the two distances is  $\geq -1 \text{ dB}$ , the grid step was sufficient for determining compliance at  $d=2 \text{ mm}$ .
7. WIFI 6 GHz operations are limited to MIMO operations only (does not support stand-alone mode). psPD for MIMO was evaluated by making a measurement with both antennas transmitting simultaneously.

## 9. Measurement Uncertainty

### For SAR Measurements

<b>Measurement Uncertainty for handset SAR test</b> According to IEC/IEEE 62209-1528 ( 6 - 10 GHz range )									
<i>a</i>	<i>b</i>	<i>c</i>	<i>d</i>	<i>e</i>	<i>f</i>	<i>g</i>	<i>h = c x f / e</i>	<i>i = c x g / e</i>	<i>k</i>
Source of uncertainty	Description	Uncertainty ± %	Probability distribution	Div.	<i>c<sub>i</sub></i>  ( 1 g )	<i>c<sub>i</sub></i>  ( 10 g )	Standard Uncertainty  ± % ( 1 g )	Standard Uncertainty  ± % ( 10 g )	<i>v<sub>i</sub></i> or <i>v<sub>eff</sub></i>
<b>Measurement system</b>									
Probe calibration	CF	18.60	N	2	1	1	9.30	9.30	∞
Probe Calibration Drift	CFdrift	1.70	R	1.73	1.00	1.00	0.98	0.98	∞
Probe Linearity	LIN	4.70	R	1.73	1.00	1.00	2.71	2.71	∞
Broadband Signal	BBS	2.80	R	1.73	1	1	1.62	1.62	∞
Probe Isotropy	ISO	7.60	R	1.73	1	1	4.39	4.39	∞
Data Acquisition	DAE	0.30	N	1.00	1	1	0.30	0.30	∞
RF Ambient	AMB	1.80	N	1.00	1	1	1.80	1.80	∞
Probe Positioning	Δ <sub>sys</sub>	0.01	N	1	0.5	0.5	0.25	0.25	∞
Data Processing	DAT	3.50	N	1	1	1	3.50	3.50	∞
<b>Phantom and Device Errors</b>									
Conductivity (meas.)DAK	LIQ(σ)	2.50	N	1.00	0.78	0.71	1.95	1.78	∞
Conductivity (temp.)BB	LIQ(Tσ)	2.40	R	1.73	0.78	0.71	1.08	0.98	∞
Phantom Permittivity	EPS	14.00	R	1.73	0.5	0.5	4.04	4.04	∞
Distance DUT - TSL	DIS	2.00	N	1.00	2	2	4.00	4.00	∞
Device Positioning	D <sub>xyz</sub>	1.00	N	1.00	1	1	1.00	1.00	∞
Device Holder	H	3.60	N	1.00	1	1	3.60	3.60	∞
DUT Modulation	MOD	2.40	R	1.73	1	1	1.39	1.39	47
Time-average SAR	TAS	0.00	R	1.73	1	1	0.00	0.00	5
DUT drift	RFdrift	2.50	N	1.00	1	1	2.50	2.50	∞
Val Antenna Unc.val	VAL	0.00	N	1.00	1	1	0.00	0.00	∞
Unc. Input Powerval	RFin	0.00	N	1.00	1	1	0.00	0.00	∞
<b>Correction to the SAR results</b>									
Phantom uDeviation to Target	C(ε, σ)	1.90	N	1.00	1	0.84	1.90	1.60	∞
SAR scalingp	C(R)	0.00	R	1	1	1	0.00	0.00	∞
Combined Uncertainty	u(ΔSAR)		RSS				13.98	13.91	0
<b>Expanded uncertainty (95% confidence interval)</b>			<i>k</i> = 2				<b>27.96</b>	<b>27.82</b>	

**For Power Density Measurements:**

<b>Measurement Uncertainty for CDASY6 Power density module</b>						
<i>a</i>	<i>b</i>	<i>c</i>	<i>d</i>	<i>e</i>	$f = \frac{b \times e}{d}$	<i>g</i>
Source of uncertainty	Uncertainty Value	Probability distribution	Div.	<i>c<sub>i</sub></i>	Standard Uncertainty	<i>v<sub>i</sub></i>
	(± dB)				(± dB)	
Probe calibration	0.49	N	1	1	0.49	∞
Probe correction	0.00	R	1.73	1	0.00	∞
Frequency Response(BW ≤ 1GHz)	0.20	R	1.73	1	0.12	∞
Sensor cross coupling	0.00	R	1.73	1	0.00	∞
Istropy	0.50	R	1.73	1	0.29	∞
Linearity	0.20	R	1.73	1	0.12	∞
Probe scattering	0.00	R	1.73	1	0.00	∞
Probe positioning offset	0.30	R	1.73	1	0.17	∞
Probe positioning Repeatability	0.04	R	1.73	1	0.02	∞
Probe spatial Resolution	0.00	R	1.73	1	0.00	∞
Field Impedence Dependence	0.00	R	1.73	1	0.00	∞
Sensor Mechanical Offset	0.00	R	1.73	1	0.00	∞
Amplitude and Phase drift	0.00	R	1.73	1	0.00	∞
Amplitude and Phase noise	0.04	R	1.73	1	0.02	∞
Measurement area truncation	0.00	R	1.73	1	0.00	∞
System Detection Limit	0.04	R	1.73	1	0.02	∞
Data acquisition	0.03	N	1	1	0.03	∞
Field Reconstruction	2.00	R	1.73	1	1.15	∞
Forward Transformation	0.00	R	1.73	1	0.00	∞
Power density Scailing	0.00	R	1.73	1	0.00	∞
Spatial Averaging	0.10	R	1.73	1	0.06	∞
System Detection Limit	0.04	R	1.73	1	0.02	∞
<b>Test sample and Environmental Factors</b>						
Probe coupling with DUT	0.00	R	1.73	1	0.00	∞
Modulation Response	0.40	R	1.73	1	0.23	∞
Integratation time	0.00	R	1.73	1	0.00	∞
Response time	0.00	R	1.73	1	0.00	∞
Device holder influence	0.10	R	1.73	1	0.06	∞
DUT alignment	0.00	R	1.73	1	0.00	∞
RF Ambient Conditions	0.04	R	1.73	1	0.02	∞
RF ambient - reflections	0.04	R	1.73	1	0.02	∞
Immunity/Secondary Reception	0.00	R	1.73	1	0.00	∞
Power Drif of DUT	0.21	R	1.73	1	0.12	∞
Combined standard uncertainty (k = 1)		RSS			1.34	∞
<b>Expanded uncertainty (95% confidence level)</b>		<i>k</i> = 2			<b>2.68</b>	

## 10. SAR Test Equipment

Manufacturer	Type / Model	S/N	Calib. Date	Calib.Interval	Calib.Due
SPEAG	SAM Phantom	-	N/A	N/A	N/A
SPEAG	cDASY6 5G Module Phantom		N/A	N/A	N/A
HP	SAR System Control PC	-	N/A	N/A	N/A
Staubli	CS8Cspeag-TX60	F/20/0018446/C/001	N/A	N/A	N/A
Staubli	TX60 Lspeag	F/20/0018446/A/001	N/A	N/A	N/A
Staubli	Teach Pendant (Joystick)	020885	N/A	N/A	N/A
Staubli	CS8Cspeag-TX90	F17/ 59RAA1/ C/ 01	N/A	N/A	N/A
Staubli	TX90 XLSpeag	F17/ 59RAA1/ A/ 01	N/A	N/A	N/A
Staubli	Teach Pendant (Joystick)	011578	N/A	N/A	N/A
TESTO	175-H1/Thermometer	44606611906	03/27/2023	Annual	03/27/2024
TESTO	175-H1/Thermometer	40331922309	12/29/2022	Annual	12/29/2023
SPEAG	DAE4	1225	03/06/2023	Annual	03/06/2024
SPEAG	DAE4	868	09/21/2022	Annual	09/21/2023
SPEAG	E-Field Probe EX3DV4	7751	10/07/2022	Annual	10/07/2023
SPEAG	E-Field Probe EX3DV4	3903	03/23/2023	Annual	03/23/2024
SPEAG	E-Field Probe EUmmWV4	9464	07/18/2022	Annual	07/18/2023
SPEAG	E-Field Probe EUmmWV4	9528	03/21/2023	Annual	03/21/2024
SPEAG	Dipole D6.5GHzV2	1012	09/20/2022	Annual	09/20/2023
SPEAG	Dipole D8GHzV2	1010	10/04/2022	Annual	10/04/2023
SPEAG	5G Verification source 10GHz	1027	07/18/2022	Annual	07/18/2023
Agilent	Power Meter N1911A	MY45101406	06/27/2022	Annual	06/27/2023
Agilent	Power Sensor 8481A	MY41090873	01/27/2023	Annual	01/27/2024
Agilent	Power Sensor N1921A	MY55220026	08/02/2022	Annual	08/02/2023
HP	Attenuator (3dB) 33340A	02427	08/25/2022	Annual	08/25/2023
HP	Attenuator (20dB) 8493C	09271	08/25/2022	Annual	08/25/2023
Narda	DIRECTIONAL COUPLER	07066	01/05/2023	Annual	01/05/2024
SPEAG	DAKS 3.5	1038	01/25/2023	Annual	01/25/2024
KEYSIGHT	EXG Vector Signal Generator	MY59100449	01/25/2023	Annual	01/25/2024
Agilent	MXA Signal Analyzer N9020A	MY50510407	06/07/2022	Annual	06/07/2023

\*The E-field probe was calibrated by SPEAG, by the waveguide technique procedure. Dipole Verification measurement is performed by HCT Lab. before each test. The brain/body simulating material is calibrated by HCT using the DAKS 3.5 to determine the conductivity and permittivity (dielectric constant) of the brain/body-equivalent material.

## 11. Conclusion

The SAR measurement indicates that the EUT complies with the RF radiation exposure limits of the ANSI/ IEEE C95.1 - 2005.

These measurements were taken to simulate the RF effects exposure under worst-case conditions. Precise laboratory measures were taken to assure repeatability of the tests. The results and statements relate only to the item(s) tested.

Please note that the absorption and distribution of electromagnetic energy in the body are very complex phenomena that depend on the mass, shape, and size of the body, the orientation of the body with respect to the field vectors, and the electrical properties of both the body and the environment. Other variables that may play a substantial role in possible biological effects are those that characterize the environment (e.g. ambient temperature, air velocity, relative humidity, and body insulation) and those that characterize the individual (e.g. age, gender, activity level, debilitation, or disease). Because various factors may interact with one another to vary the specific biological outcome of an exposure to electromagnetic fields, any protection guide should consider maximal amplification of biological effects as a result of field-body interactions, environmental conditions, and physiological variables.

## 12. References

- [1] Federal Communications Commission, ET Docket 93-62, Guidelines for Evaluating the Environmental Effects of Radio frequency Radiation, Aug. 1996.
- [2] ANSI/IEEE C95.1 - 2005 , American National Standard safety levels with respect to human exposure to radio frequency electromagnetic fields, 300 kHz to 300 GHz, New York: IEEE, Sept. 1992
- [3] ANSI/IEEE C 95.1 - 2005, American National Standard safety levels with respect to human exposure to radio frequency electromagnetic fields, 3 kHz to 300 GHz, New York: IEEE, 2006
- [4] ANSI/IEEE C95.3 - 2002, IEEE Recommended Practice for the Measurement of Potentially Hazardous Electromagnetic Fields - RF and Microwave, New York: December 2002.
- [5] IEEE Standards Coordinating Committee 34 – IEEE Std. 1528-2013, IEEE Recommended Practice or Determining the Peak Spatial-Average Specific Absorption Rate (SAR) in the Human Body from Wireless Communications Devices
- [6] NCRP, National Council on Radiation Protection and Measurements, Biological Effects and Exposure Criteria for Radio Frequency Electromagnetic Fields, NCRP Report No. 86, 1986. Reprinted Feb. 1995.
- [7] T. Schmid, O. Egger, N. Kuster, Automated E-field scanning system for dosimetric assessments, IEEE Transaction on Microwave Theory and Techniques, vol. 44, Jan. 1996, pp. 105-113.
- [8] K. Pokovic, T. Schmid, N. Kuster, Robust setup for precise calibration of E-field probes in tissue simulating liquids at mobile communications frequencies, ICECOM97, Oct. 1997, pp. 120-124.
- [9] K. Pokovic, T. Schmid, and N. Kuster, E-field Probe with improved isotropy in brain simulating liquids, Proceedings of the ELMAR, Zadar, Croatia, June 23-25, 1996, pp. 172-175.
- [10] Schmid & Partner Engineering AG, Application Note: Data Storage and Evaluation, June 1998, p2.
- [11] V. Hombach, K. Meier, M. Burkhardt, E. Kuhn, N. Kuster, The Dependence of EM Energy Absorption upon Human Head Modeling at 900 MHz, IEEE Transaction on Microwave Theory and Techniques, vol. 44 no. 10, Oct. 1996, pp. 1865-1873.
- [12] N. Kuster and Q. Balzano, Energy absorption mechanism by biological bodies in the near field of dipole antennas above 300 MHz, IEEE Transaction on Vehicular Technology, vol. 41, no. 1, Feb. 1992, pp. 17-23.
- [13] G. Hartsgrove, A. Kraszewski, A. Surowiec, Simulated Biological Materials for Electromagnetic Radiation Absorption Studies, University of Ottawa, Bioelectro magnetics, Canada: 1987, pp. 29-36.
- [14] Q. Balzano, O. Garay, T. Manning Jr., Electromagnetic Energy Exposure of Simulated Users of Portable Cellular Telephones, IEEE Transactions on Vehicular Technology, vol. 44, no.3, Aug. 1995.
- [15] W. Gander, Computer mathematick, Birkhaeuser, Basel, 1992.
- [16] W.H. Press, S.A. Teukolsky, W.T. Vetterling, and B.P. Flannery, Numerical Receptions in C, The Art of Scientific Computing, Second edition, Cambridge University Press, 1992.

- [17] N. Kuster, R. Kastle, T. Schmid, Dosimetric evaluation of mobile communications equipment with known precision, IEEE Transaction on Communications, vol. E80-B, no. 5, May 1997, pp. 645-652.
- [18] CENELEC CLC/SC111B, European Prestandard (prENV 50166-2), Human Exposure to Electromagnetic Fields High-frequency: 10 kHz-300 GHz, Jan. 1995.
- [19] Prof. Dr. Niels Kuster, ETH, Eidgenössische Technische Hochschule Zürich, Dosimetric Evaluation of the Cellular Phone.
- [20] IEC 62209-1, Human exposure to radio frequency fields from hand-held and body-mounted wireless communication devices – Human models, instrumentation and procedures – Part 1: Procedure to determine the specific absorption rate (SAR) for hand-held devices used in close proximity to the ear (frequency range of 300 MHz to 3 GHz), July. 2016..
- [21] IEC 62209-2, Human exposure to radio frequency fields from hand-held and body-mounted wireless communication devices – Human models, instrumentation, and procedures – Part 2: Procedure to determine the specific absorption rate (SAR) for wireless communication devices used in close proximity to the human body (frequency range of 30 MHz to 6 GHz) Mar. 2010.
- [22] Industry Canada RSS-102 Radio Frequency Exposure Compliance of Radio Communication Apparatus (All Frequency Band) Issue 5, March 2015.
- [23] Health Canada Safety Code 6 Limits of Human Exposure to Radio Frequency Electromagnetic Fields in the Frequency Range from 3 kHz – 300 GHz, 2009
- [24] FCC SAR Test procedures for 2G-3G Devices, Mobile Hotspot and UMPC Device KDB 941225 D01.
- [25] SAR Measurement Guidance for IEEE 802.11 transmitters, KDB 248227 D01v02r02
- [26] SAR Evaluation of Handsets with Multiple Transmitters and Antennas KDB 648474 D03, D04.
- [27] SAR Evaluation for Laptop, Notebook, Netbook and Tablet computers KDB 616217 D04.
- [28] SAR Measurement and Reporting Requirements for 100 MHz – 6 GHz, KDB 865664 D01, D02.
- [29] FCC General RF Exposure Guidance KDB 447498 D04.



## Appendix A. – DUT Ant. Information & SETUP PHOTO

Please refer to test DUT Ant. Information & setup photo file no. as follows:

Report No.
HCT-SR-2305-FC015-P

## Appendix B. – SAR Test Plots

Test Laboratory: HCT CO., LTD  
 EUT Type: Mobile Phone  
 Liquid Temperature: 20.0 °C  
 Ambient Temperature: 20.3 °C  
 Test Date: 04/23/2023  
 Plot No.: A1

**Measurement Report for Device, TILT, U-NII-8, IEEE 802.11ax (80MHz, MCS0, 99pc duty cycle), Channel 215 (7025.0 MHz)**

**Exposure Conditions**

Phantom Section, TSL	Position, Test Distance [mm]	Band	Group, UID	Frequency [MHz], Channel Number	Conversion Factor	TSL Conductivity [S/m]	TSL Permittivity
Left Head, HSL	TILT	U-NII-8	WLAN, 10731-AAC	7025.0, 215	5.0	6.62	33.1

**Hardware Setup**

Phantom	Probe, Calibration Date	DAE, Calibration Date
Twin-SAM V4.0 (30deg probe tilt)	EX3DV4 - SN7751, 2022-10-07	DAE4 Sn1225, 2023-03-06

**Scans Setup**

	Area Scan	Zoom Scan
Grid Extents [mm]	105.0 x 195.0	22.0 x 22.0 x 22.0
Grid Steps [mm]	7.5 x 7.5	3.0 x 3.0 x 1.4
Sensor Surface [mm]	3.0	1.4

**Measurement Results**

	Area Scan	Zoom Scan
psSAR1g [W/kg]	0.023	0.020
psSAR10g [W/kg]	0.007	0.006
psAPD (1.0cm <sup>2</sup> , sq) [W/m <sup>2</sup> ]		0.199
psAPD (4.0cm <sup>2</sup> , sq) [W/m <sup>2</sup> ]		0.145
Power Drift [dB]	0.15	-0.12

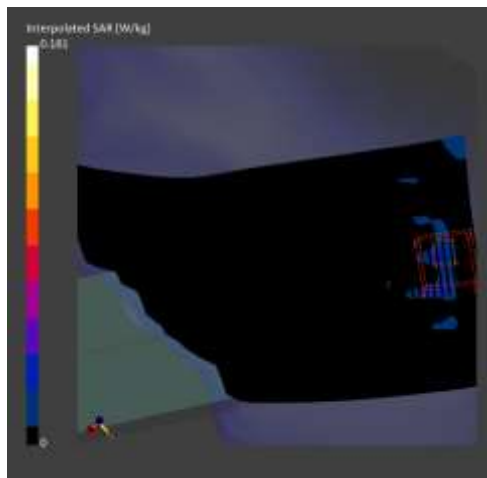

Test Laboratory: HCT CO., LTD  
 EUT Type: Mobile Phone  
 Liquid Temperature: 20.0 °C  
 Ambient Temperature: 20.3 °C  
 Test Date: 04/23/2023  
 Plot No.: A2

**Measurement Report for Device, BACK, U-NII-7, IEEE 802.11ax (80MHz, MCS0, 99pc duty cycle), Channel 167 (6785.0 MHz)**

**Exposure Conditions**

Phantom Section, TSL	Position, Test Distance [mm]	Band Group, UID	Frequency [MHz], Channel Number	Conversion Factor	TSL Conductivity [S/m]	TSL Permittivity
Flat, HSL	BACK, 10.00	U-NII-7 WLAN, 10731-AAC	6785.0, 167	5.0	6.48	33.9

**Hardware Setup**

Phantom	Probe, Calibration Date	DAE, Calibration Date
Twin-SAM V4.0 (30deg probe tilt) - xxxx	EX3DV4 - SN7751, 2022-10-07	DAE4 Sn1225, 2023-03-06

**Scans Setup**

	Area Scan	Zoom Scan
Grid Extents [mm]	102.0 x 187.0	22.0 x 22.0 x 22.0
Grid Steps [mm]	8.5 x 8.5	3.4 x 3.4 x 1.4
Sensor Surface [mm]	3.0	1.4
Grading Ratio	n/a	1.4

**Measurement Results**

	Area Scan	Zoom Scan
psSAR1g [W/kg]	0.328	0.345
psSAR10g [W/kg]	0.116	0.115
psAPD (1.0cm <sup>2</sup> , sq) [W/m <sup>2</sup> ]		3.45
psAPD (4.0cm <sup>2</sup> , sq) [W/m <sup>2</sup> ]		2.64
Power Drift [dB]	0.17	0.15

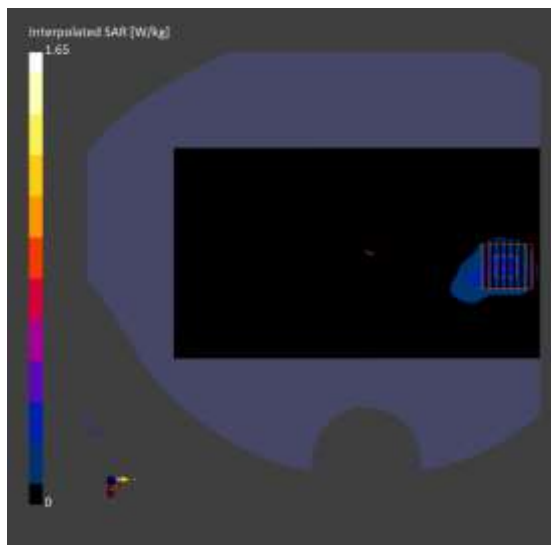

Test Laboratory: HCT CO., LTD  
 EUT Type: Mobile Phone  
 Liquid Temperature: 20.0 °C  
 Ambient Temperature: 20.3 °C  
 Test Date: 04/23/2023  
 Plot No.: A3

**Measurement Report for Device, BACK, U-NII-7, IEEE 802.11ax (80MHz, MCS0, 99pc duty cycle), Channel 167 (6785.0 MHz)**

**Exposure Conditions**

Phantom Section, TSL	Position, Test Distance [mm]	Band	Group, UID	Frequency [MHz], Channel Number	Conversion Factor	TSL Conductivity [S/m]	TSL Permittivity
Flat, HSL	BACK, 0.00	U-NII-7	WLAN, 10731-AAC	6785.0, 167	5.0	6.47	33.9

**Hardware Setup**

Phantom	Probe, Calibration Date	DAE, Calibration Date
Twin-SAM V4.0 (30deg probe tilt) - xxxx	EX3DV4 - SN7751, 2022-10-07	DAE4 Sn1225, 2023-03-06

**Scans Setup**

	Area Scan	Zoom Scan
Grid Extents [mm]	119.0 x 187.0	27.2 x 27.2 x 22.0
Grid Steps [mm]	8.5 x 8.5	3.4 x 3.4 x 1.4
Sensor Surface [mm]	3.0	1.4
Grading Ratio	n/a	1.4

**Measurement Results**

	Area Scan	Zoom Scan
psSAR1g [W/kg]	1.75	1.74
psSAR10g [W/kg]	0.397	0.359
psAPD (1.0cm2, sq) [W/m2]		17.4
psAPD (4.0cm2, sq) [W/m2]		8.64
Power Drift [dB]	0.04	0.09

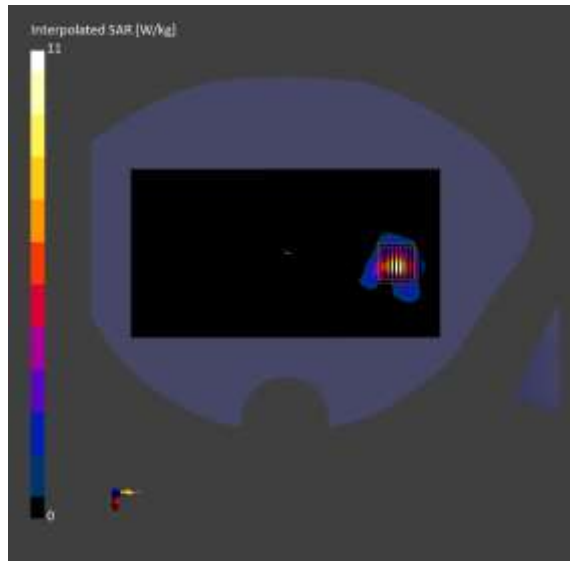

Test Laboratory: HCT CO., LTD  
 EUT Type: Mobile Phone  
 Liquid Temperature: 19.2 °C  
 Ambient Temperature: 19.5 °C  
 Test Date: 05/02/2023  
 Plot No.: A4

**Measurement Report for Device, BACK, Custom Band, CW, Channel 6489600 (6489.6 MHz)**

**Exposure Conditions**

Phantom Section, TSL	Position, Test Distance [mm]	Group, UID	Frequency [MHz], Channel Number	Conversion Factor	TSL Conductivity [S/m]	TSL Permittivity
Flat, HSL	BACK, 0.00	CW, 0--	6489.6, 6489600	5.55	6.20	33.6

**Hardware Setup**

Phantom	Probe, Calibration Date	DAE, Calibration Date
Twin-SAM V4.0 (30deg probe tilt) - xxxx	EX3DV4 - SN3903, 2023-03-23	DAE4 Sn1225, 2023-03-06

**Scans Setup**

	Area Scan	Zoom Scan
Grid Extents [mm]	102.0 x 187.0	22.0 x 22.0 x 22.0
Grid Steps [mm]	8.5 x 8.5	1.8 x 1.8 x 1.2
Sensor Surface [mm]	3.0	1.4
Grading Ratio	n/a	1.2

**Measurement Results**

	Area Scan	Zoom Scan
psSAR1g [W/kg]	0.013	0.007
psSAR10g [W/kg]	0.004	0.003
psAPD (1.0cm <sup>2</sup> , sq) [W/m <sup>2</sup> ]		0.065
psAPD (4.0cm <sup>2</sup> , sq) [W/m <sup>2</sup> ]		0.063
Power Drift [dB]	0.02	0.13

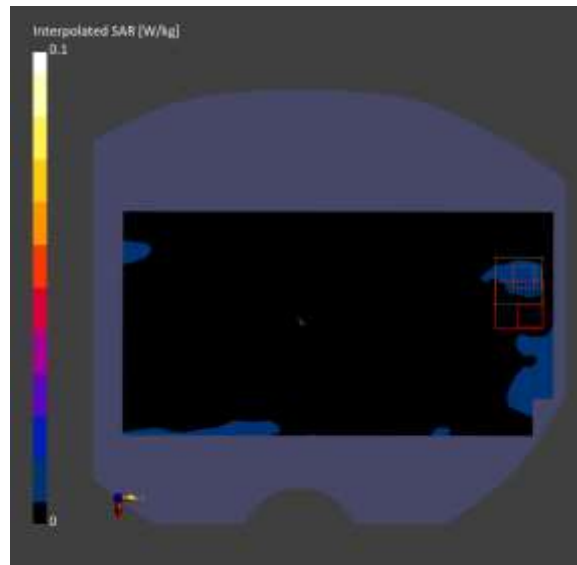

Test Laboratory: HCT CO., LTD  
 EUT Type: Mobile Phone  
 Liquid Temperature: 19.4 °C  
 Ambient Temperature: 19.2 °C  
 Test Date: 04/24/2023  
 Plot No.: A5

**Measurement Report for Device, BACK, U-NII-7, IEEE 802.11ax (80MHz, MCS0, 99pc duty cycle), Channel 167 (6785.0 MHz)**

**Exposure Conditions**

Phantom Section, TSL	Position, Test Distance [mm]	Band Group, UID	Frequency [MHz], Channel Number	Conversion Factor	TSL Conductivity [S/m]	TSL Permittivity
Flat, HSL	BACK, 10.00	U-NII-7 WLAN, 10731-AAC	6785.0, 167	5.0	6.48	33.9

**Hardware Setup**

Phantom	Probe, Calibration Date	DAE, Calibration Date
Twin-SAM V4.0 (30deg probe tilt) - xxxx	EX3DV4 - SN7751, 2022-10-07	DAE4 Sn1225, 2023-03-06

**Scans Setup**

	Area Scan	Zoom Scan
Grid Extents [mm]	170.0 x 187.0	22.0 x 22.0 x 22.0
Grid Steps [mm]	8.5 x 8.5	3.4 x 3.4 x 1.4
Sensor Surface [mm]	3.0	1.4
Grading Ratio	n/a	1.4

**Measurement Results**

	Area Scan	Zoom Scan
psSAR1g [W/kg]	0.364	0.384
psSAR10g [W/kg]	0.124	0.122
psAPD (1.0cm2, sq) [W/m2]		3.84
psAPD (4.0cm2, sq) [W/m2]		2.83
Power Drift [dB]	0.17	0.19

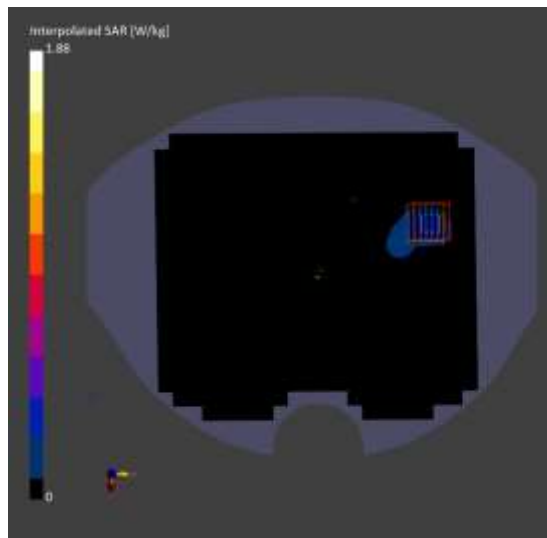

Test Laboratory: HCT CO., LTD  
 EUT Type: Mobile Phone  
 Liquid Temperature: 19.4 °C  
 Ambient Temperature: 19.2 °C  
 Test Date: 04/24/2023  
 Plot No.: A6

**Measurement Report for Device, BACK, U-NII-7, IEEE 802.11ax (80MHz, MCS0, 99pc duty cycle), Channel 167 (6785.0 MHz)**

**Exposure Conditions**

Phantom Section, TSL	Position, Test Distance [mm]	Band Group, UID	Frequency [MHz], Channel Number	Conversion Factor	TSL Conductivity [S/m]	TSL Permittivity
Flat, HSL	BACK, 0.00	U-NII-7 WLAN, 10731-AAC	6785.0, 167	5.0	6.48	33.9

**Hardware Setup**

Phantom	Probe, Calibration Date	DAE, Calibration Date
Twin-SAM V4.0 (30deg probe tilt)	EX3DV4 - SN7751, 2022-10-07	DAE4 Sn1225, 2023-03-06

**Scans Setup**

	Area Scan	Zoom Scan
Grid Extents [mm]	170.0 x 187.0	22.0 x 22.0 x 22.0
Grid Steps [mm]	8.5 x 8.5	3.4 x 3.4 x 1.4
Sensor Surface [mm]	3.0	1.4
Grading Ratio	n/a	1.4

**Measurement Results**

	Area Scan	Zoom Scan
psSAR1g [W/kg]	1.53	1.48
psSAR10g [W/kg]	0.434	0.371
psAPD (1.0cm2, sq) [W/m2]		14.8
psAPD (4.0cm2, sq) [W/m2]		8.86
Power Drift [dB]	-0.02	0.08

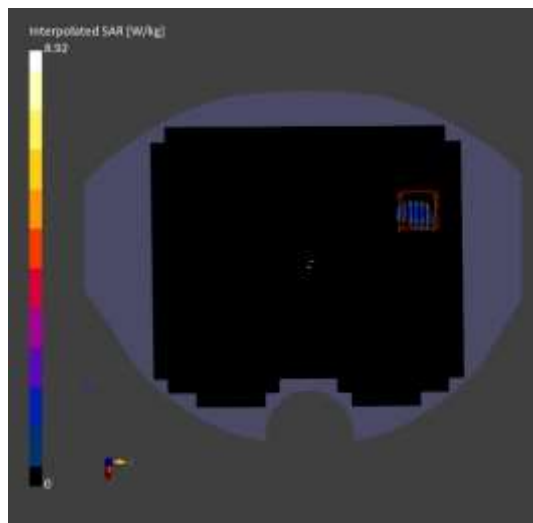



Test Laboratory: HCT CO., LTD  
 EUT Type: Mobile Phone  
 Liquid Temperature: 19.2 °C  
 Ambient Temperature: 19.5 °C  
 Test Date: 05/02/2023  
 Plot No.: A7

**Measurement Report for Device, EDGE TOP, Custom Band, CW, Channel 7987200 (7987.2 MHz)**

**Exposure Conditions**

Phantom Section, TSL	Position, Test Distance [mm]	Band	Group, UID	Frequency [MHz], Channel Number	Conversion Factor	TSL Conductivity [S/m]	TSL Permittivity
Flat, HSL	EDGE TOP, 0.00	Custom Band	CW, 0--	7987.2, 7987200	5.5	7.74	32.3

**Hardware Setup**

Phantom	Probe, Calibration Date	DAE, Calibration Date
Twin-SAM V4.0 (30deg probe tilt) - xxxx	EX3DV4 – SN3903, 2023-03-23	DAE4 Sn1225, 2023-03-06

**Scans Setup**

	Area Scan	Zoom Scan
Grid Extents [mm]	90.0 x 195.0	24.0 x 24.0 x 22.0
Grid Steps [mm]	7.5 x 7.5	3.0 x 3.0 x 1.4
Sensor Surface [mm]	3.0	1.4
Grading Ratio	n/a	1.4

**Measurement Results**

	Area Scan	Zoom Scan
psSAR1g [W/kg]	0.008	0.006
psSAR10g [W/kg]	0.002	0.002
psAPD (1.0cm2, sq) [W/m2]		0.057
psAPD (4.0cm2, sq) [W/m2]		0.045
Power Drift [dB]	-0.12	-0.15

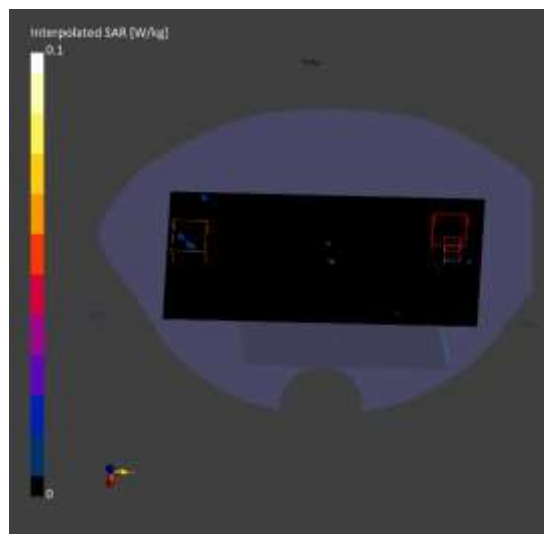

Test Laboratory: HCT CO., LTD  
EUT Type: Mobile Phone  
Ambient Temperature: 19.5 °C  
Test Date: 04/25/2023  
Plot No.: B1

**Measurement Report for Device, BACK, U-NII-7, IEEE 802.11ax (80MHz, MCS0, 99pc duty cycle), Channel 167 (6785.0 MHz)**

**Exposure Conditions**

Phantom Section	Position, Test Distance [mm]	Band	Group, UID	Frequency [MHz], Channel Number	Conversion Factor
5G	BACK, 2.00	U-NII-7	WLAN, 10731-AAC	6785.0, 167	1.0

**Hardware Setup**

Phantom	Medium	Probe, Calibration Date	DAE, Calibration Date
mmWave - xxxx Air -		EUmmWV4 - SN9528_F1-55GHz, 2023-03-21	DAE4 Sn868, 2022-09-21

**Scans Setup**

Scan Type	5G Scan
Grid Extents [mm]	90.0 x 90.0
Grid Steps [lambda]	0.05 x 0.05
Sensor Surface [mm]	2.0

**Measurement Results**

Scan Type	5G Scan
Avg. Area [cm <sup>2</sup> ]	4.00
psPDn+ [W/m <sup>2</sup> ]	5.36
psPDtot+ [W/m <sup>2</sup> ]	5.77
E <sub>max</sub> [V/m]	67.6
Power Drift [dB]	0.13

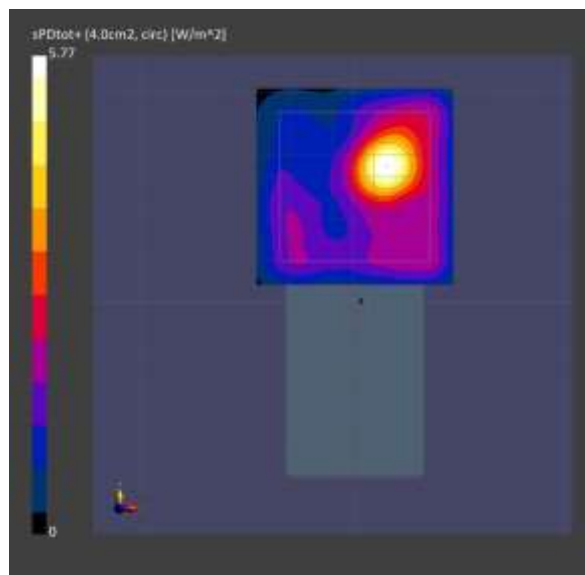

Test Laboratory: HCT CO., LTD

EUT Type: Mobile Phone  
 Ambient Temperature: 20.7 °C  
 Test Date: 04/26/2023  
 Plot No.: B2

**Measurement Report for Device, BACK, U-NII-7, IEEE 802.11ax (80MHz, MCS0, 99pc duty cycle), Channel 167 (6785.0 MHz)**

**Exposure Conditions**

Phantom Section	Position, Test Distance [mm]	Band	Group, UID	Frequency [MHz], Channel Number	Conversion Factor
5G	BACK, 2.00	U-NII-7	WLAN, 10731-AAC	6785.0, 167	1.0

**Hardware Setup**

Phantom	Medium Probe, Calibration Date	DAE, Calibration Date
mmWave - xxxx Air -	EUmmWV4 - SN9528_F1-55GHz, 2023-03-21	DAE4 Sn868, 2022-09-21

**Scans Setup**

Scan Type	5G Scan
Grid Extents [mm]	90.0 x 90.0
Grid Steps [lambda]	0.05 x 0.05
Sensor Surface [mm]	2.0

**Measurement Results**

Scan Type	5G Scan
Avg. Area [cm <sup>2</sup> ]	4.00
psPDn+ [W/m <sup>2</sup> ]	5.57
psPDtot+ [W/m <sup>2</sup> ]	6.00
E <sub>max</sub> [V/m]	72.6
Power Drift [dB]	-0.11

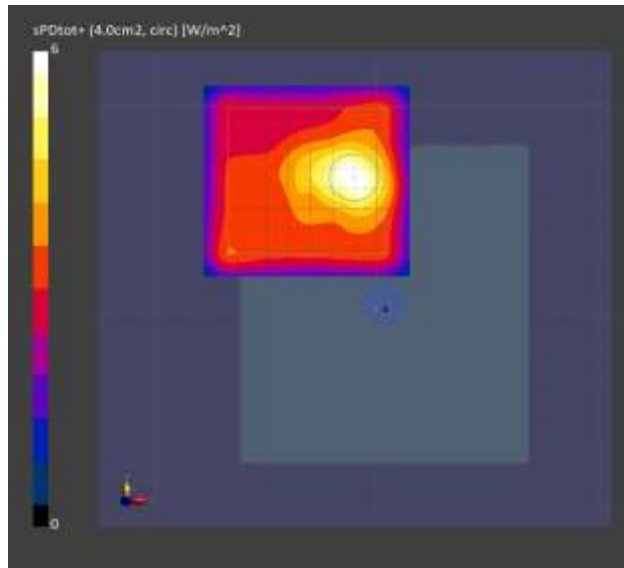

Test Laboratory: HCT CO., LTD  
EUT Type: Mobile Phone  
Ambient Temperature: 20.3 °C  
Test Date: 05/03/2023  
Plot No.: B3

**Measurement Report for Device, BACK, Custom Band, CW, Channel 6489600 (6489.6 MHz)**

**Exposure Conditions**

Phantom Section	Position, Test Distance [mm]	Band	Group, UID	Frequency [MHz], Channel Number	Conversion Factor
5G	BACK, 2.00	Custom Band	CW, 0--	6489.6, 6489600	1.0

**Hardware Setup**

Phantom	Medium Probe, Calibration Date	DAE, Calibration Date
mmWave - xxxx Air -	EUmmWV4 - SN9464_F1-55GHz, 2022-07-18	DAE4 Sn1225, 2023-03-06

**Scans Setup**

Scan Type	5G Scan
Grid Extents [mm]	90.0 x 90.0
Grid Steps [lambda]	0.05 x 0.05
Sensor Surface [mm]	2.0

**Measurement Results**

Scan Type	5G Scan
Avg. Area [cm <sup>2</sup> ]	4.00
psPDn+ [W/m <sup>2</sup> ]	0.445
psPDtot+ [W/m <sup>2</sup> ]	0.455
E <sub>max</sub> [V/m]	15.4
Power Drift [dB]	0.17

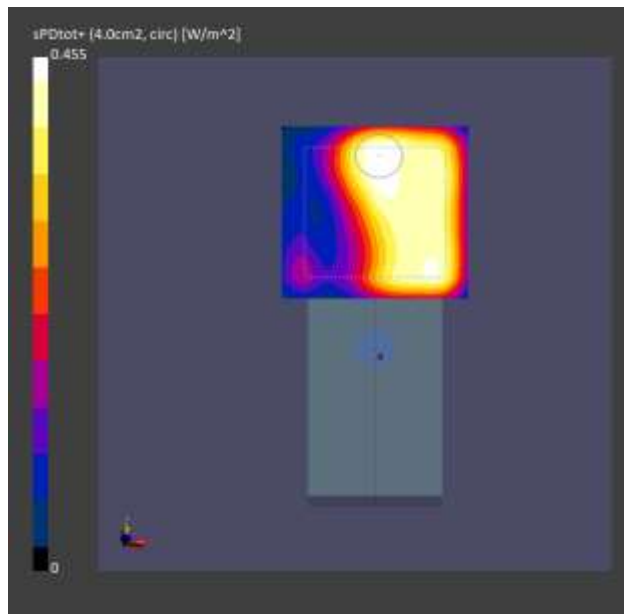

Test Laboratory: HCT CO., LTD  
 EUT Type: Mobile Phone  
 Ambient Temperature: 20.3 °C  
 Test Date: 05/04/2023  
 Plot No.: B4

**Measurement Report for Device, FRONT, Custom Band, CW, Channel 7987200 (7987.2 MHz)**

**Exposure Conditions**

Phantom Section	Position, Test Distance [mm]	Band	Group, UID	Frequency [MHz], Channel Number	Conversion Factor
5G	FRONT, 7.50	Custom Band	CW, 0--	7987.2, 7987200	1.0

**Hardware Setup**

Phantom	Medium Probe, Calibration Date	DAE, Calibration Date
mmWave - xxxx Air -	EUmmWV4 - SN9464_F1-55GHz, 2022-07-18	DAE4 Sn1225, 2023-03-06

**Scans Setup**

Scan Type	5G Scan
Grid Extents [mm]	90.0 x 90.0
Grid Steps [lambda]	0.05 x 0.05
Sensor Surface [mm]	7.5

**Measurement Results**

Scan Type	5G Scan
Avg. Area [cm <sup>2</sup> ]	4.00
psPDn+ [W/m <sup>2</sup> ]	0.907
psPDtot+ [W/m <sup>2</sup> ]	0.924
E <sub>max</sub> [V/m]	21.5
Power Drift [dB]	0.01

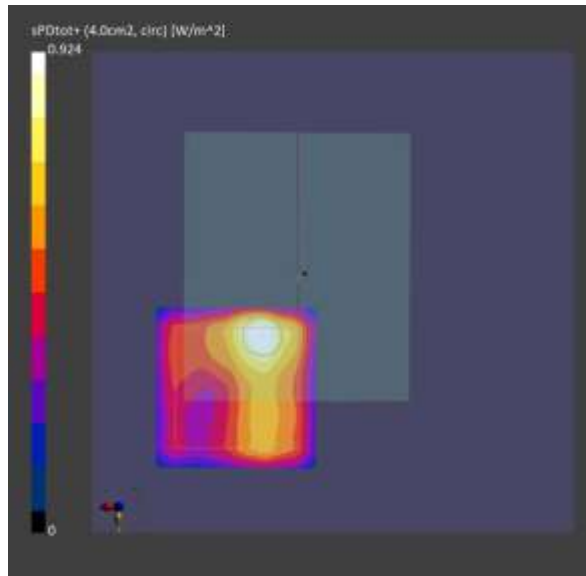

## Appendix C. – Dipole Verification Plots

**■ Verification Data (6 500 MHz Head)**

Test Laboratory: HCT CO., LTD  
 Input Power: 10 mW  
 Liquid Temp: 20.0 °C  
 Test Date: 04/23/2023

**Measurement Report for Device, , , CW, Channel 0 (6500.0 MHz)**

**Exposure Conditions**

Phantom Section, TSL	Group, UID	Frequency [MHz], Channel Number	Conversion Factor	TSL Conductivity [S/m]	TSL Permittivity
Flat, HSL	CW, 0--	6500.0, 0	5.0	6.17	34.4

**Hardware Setup**

Phantom	Probe, Calibration Date	DAE, Calibration Date
Twin-SAM V4.0 (30deg probe tilt)	EX3DV4 - SN7751, 2022-10-07	DAE4 Sn1225, 2023-03-06

**Scans Setup**

	Area Scan	Zoom Scan
Grid Extents [mm]	51.0 x 85.0	22.0 x 22.0 x 22.0
Grid Steps [mm]	8.5 x 8.5	3.4 x 3.4 x 1.4
Sensor Surface [mm]	3.0	1.4
Grading Ratio	n/a	1.4

**Measurement Results**

	Area Scan	Zoom Scan
psSAR1g [W/kg]	2.46	2.83
psSAR10g [W/kg]	0.504	0.555
psAPD (1.0cm2, sq) [W/m2]		28.3
psAPD (4.0cm2, sq) [W/m2]		13.5
Power Drift [dB]	0.05	0.03

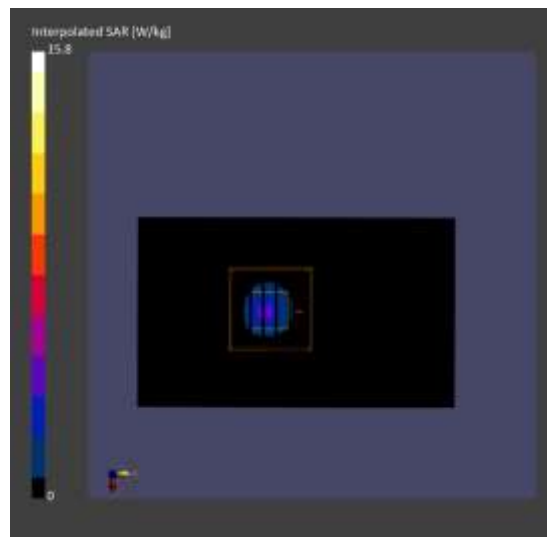

**■ Verification Data (6 500 MHz Head)**

Test Laboratory: HCT CO., LTD  
 Input Power: 10 mW  
 Liquid Temp: 19.4 °C  
 Test Date: 04/24/2023

**Measurement Report for Device, CW, Channel 0 (6500.0 MHz)**

**Exposure Conditions**

Phantom Section, TSL	Group, UID	Frequency [MHz], Channel Number	Conversion Factor	TSL Conductivity [S/m]	TSL Permittivity
Flat, HSL	CW, 0--	6500.0, 0	5.0	6.17	34.3

**Hardware Setup**

Phantom	Probe, Calibration Date	DAE, Calibration Date
Twin-SAM V4.0 (30deg probe tilt) - xxxx	EX3DV4 - SN7751, 2022-10-07	DAE4 Sn1225, 2023-03-06

**Scans Setup**

	Area Scan	Zoom Scan
Grid Extents [mm]	51.0 x 85.0	22.0 x 22.0 x 22.0
Grid Steps [mm]	8.5 x 8.5	3.4 x 3.4 x 1.4
Sensor Surface [mm]	3.0	1.4
Grading Ratio	n/a	1.4

**Measurement Results**

	Area Scan	Zoom Scan
psSAR1g [W/kg]	2.48	2.81
psSAR10g [W/kg]	0.508	0.557
psAPD (1.0cm2, sq) [W/m2]		28.1
psAPD (4.0cm2, sq) [W/m2]		13.5
Power Drift [dB]	-0.01	-0.06

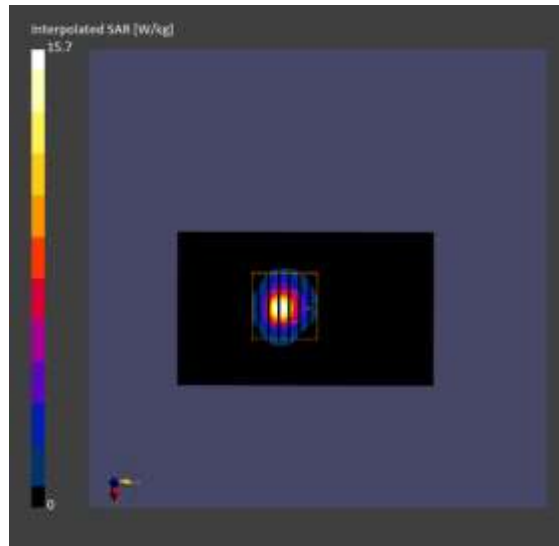



**■ Verification Data (6 500 MHz Head)**

Test Laboratory: HCT CO., LTD  
 Input Power: 10 mW  
 Liquid Temp: 19.2 °C  
 Test Date: 05/02/2023  
**Measurement Report for Device, CW, Channel 0 (6500.0 MHz)**

**Exposure Conditions**

Phantom Section, TSL	Group, UID	Frequency [MHz], Channel Number	Conversion Factor	TSL Conductivity [S/m]	TSL Permittivity
Flat, HSL	CW, 0--	6500.0, 0	5.55	6.17	34.3

**Hardware Setup**

Phantom	Probe, Calibration Date	DAE, Calibration Date
Twin-SAM V4.0 (30deg probe tilt) - xxxx	EX3DV4 - SN3903, 2023-03-23	DAE4 Sn1225, 2023-03-06

**Scans Setup**

	Area Scan	Zoom Scan
Grid Extents [mm]	51.0 x 85.0	22.0 x 22.0 x 22.0
Grid Steps [mm]	8.5 x 8.5	3.4 x 3.4 x 1.4
Sensor Surface [mm]	3.0	1.4
Grading Ratio	n/a	1.4

**Measurement Results**

	Area Scan	Zoom Scan
psSAR1g [W/Kg]	2.16	2.82
psSAR10g [W/Kg]	0.513	0.567
psAPD (1.0cm2, sq) [W/m2]		28.2
psAPD (4.0cm2, sq) [W/m2]		13.8
Power Drift [dB]	0.00	0.04

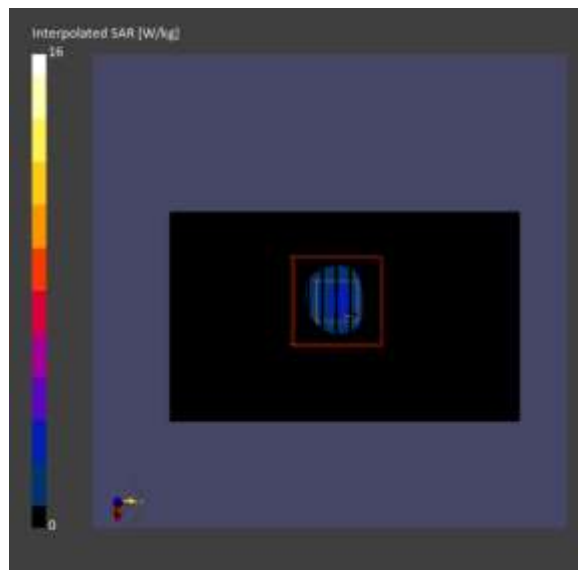

**■ Verification Data (8 000 MHz Head)**

Test Laboratory: HCT CO., LTD  
 Input Power: 10 mW  
 Liquid Temp: 19.2 °C  
 Test Date: 05/02/2023  
**Measurement Report for Device, CW, Channel 0 (8000.0 MHz)**

**Exposure Conditions**

Phantom Section, TSL	Group, UID	Frequency [MHz], Channel Number	Conversion Factor	TSL Conductivity [S/m]	TSL Permittivity
Flat, HSL	CW, 0--	8000.0, 0	5.5	7.85	32.3

**Hardware Setup**

Phantom	Probe, Calibration Date	DAE, Calibration Date
Twin-SAM V4.0 (30deg probe tilt)	EX3DV4 - SN3903, 2023-03-23	DAE4 Sn1225, 2023-03-06

**Scans Setup**

	Area Scan	Zoom Scan
Grid Extents [mm]	52.0 x 91.0	22.0 x 22.0 x 22.0
Grid Steps [mm]	6.5 x 6.5	2.7 x 2.7 x 1.3
Sensor Surface [mm]	3.0	1.4
Grading Ratio	n/a	1.4

**Measurement Results**

	Area Scan	Zoom Scan
psSAR1g [W/Kg]	3.12	2.56
psSAR10g [W/Kg]	0.600	0.458
psAPD (1.0cm2, sq) [W/m2]		25.6
psAPD (4.0cm2, sq) [W/m2]		11.2
Power Drift [dB]	0.07	0.03

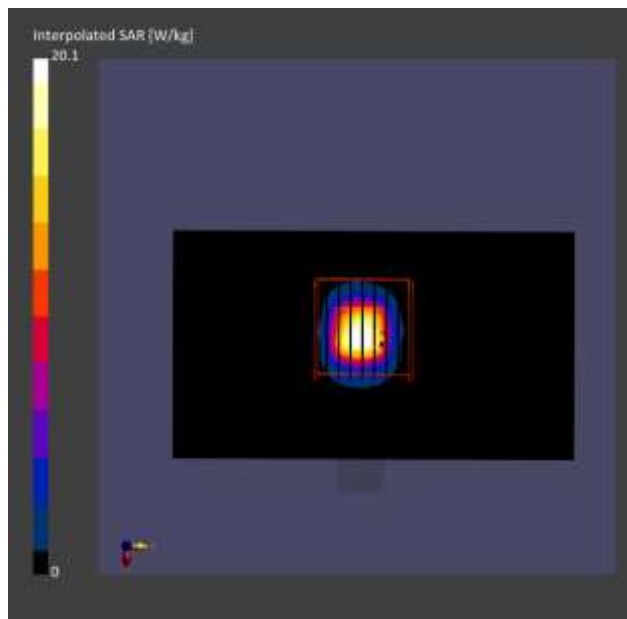

**■ Verification Data (10 000 MHz Head)**

Test Laboratory: HCT CO., LTD  
 Input Power 10 mW  
 Test Date: 04/25/2023

**Measurement Report for Device, FRONT, Validation band, CW, Channel 10000 (10000.0 MHz)**

**Exposure Conditions**

Phantom Section	Position, Test Distance [mm]	Band	Group, UID	Frequency [MHz], Channel Number	Conversion Factor
5G	FRONT, 10.00	Validation band	CW, 0--	10000.0, 10000	1.0

**Hardware Setup**

Phantom mmWave - xxxx Air - Medium Probe, Calibration Date EUmmWV4 - SN9528\_F1-55GHz, 2023-03-21  
 DAE, Calibration Date DAE4 Sn868, 2022-09-21

**Scans Setup**

Scan Type 5G Scan  
 Grid Extents [mm] 120.0 x 120.0  
 Grid Steps [lambda] 0.25 x 0.25  
 Sensor Surface [mm] 10.0

**Measurement Results**

Scan Type 5G Scan  
 Avg. Area [cm<sup>2</sup>] 4.00  
 psPDn+ [W/m<sup>2</sup>] 5.36  
 psPDtot+ [W/m<sup>2</sup>] 5.38  
 E<sub>max</sub> [V/m] 47.9  
 Power Drift [dB] 0.01

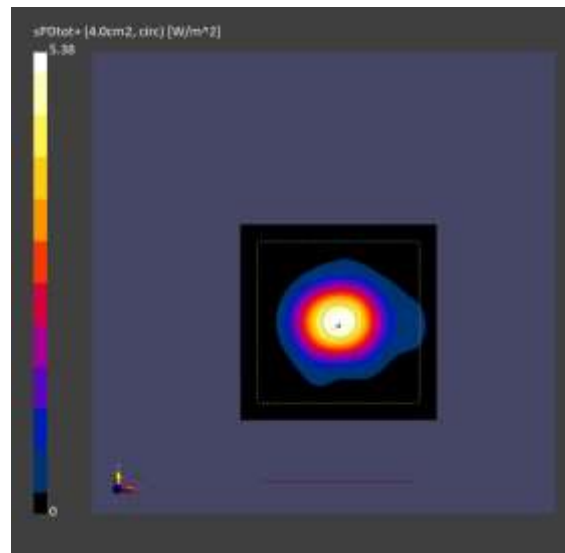

**■ Verification Data (10 000 MHz Head)**

Test Laboratory: HCT CO., LTD  
 Input Power: 10 mW  
 Test Date: 04/26/2023

**Measurement Report for Device, FRONT, Validation band, CW, Channel 10000 (10000.0 MHz)**

**Exposure Conditions**

Phantom Section	Position, Test Distance [mm]	Band	Group, UID	Frequency [MHz], Channel Number	Conversion Factor
5G	FRONT, 10.00	Validation band	CW, 0--	10000.0, 10000	1.0

**Hardware Setup**

Phantom: Medium Probe, Calibration Date: DAE, Calibration Date: DAE4 Sn868, 2022-09-21  
 mmWave - xxxx Air - EUmmWV4 - SN9528\_F1-55GHz, 2023-03-21

**Scans Setup**

Scan Type: 5G Scan  
 Grid Extents [mm]: 120.0 x 120.0  
 Grid Steps [lambda]: 0.25 x 0.25  
 Sensor Surface [mm]: 10.0

**Measurement Results**

Scan Type: 5G Scan  
 Avg. Area [cm<sup>2</sup>]: 4.00  
 psPDn+ [W/m<sup>2</sup>]: 5.23  
 psPDtot+ [W/m<sup>2</sup>]: 5.25  
 E<sub>max</sub> [V/m]: 47.7  
 Power Drift [dB]: 0.03

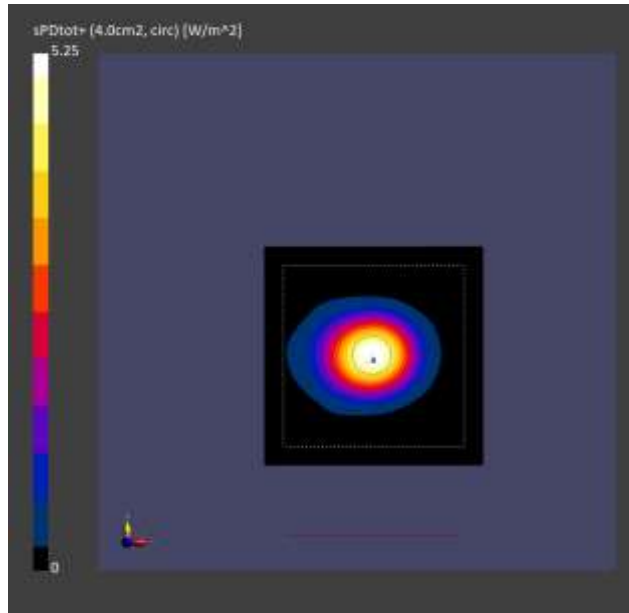

**■ Verification Data (10 000 MHz Head)**

Test Laboratory: HCT CO., LTD  
 Input Power: 10 mW  
 Test Date: 05/03/2023

**Measurement Report for Device, FRONT, Custom Band, CW, Channel 10000000 (10000.0 MHz)**

**Exposure Conditions**

Phantom Section	Position, Test Distance [mm]	Band	Group, UID	Frequency [MHz], Channel Number	Conversion Factor
5G	FRONT, 10.0	Custom Band	CW, 0--	10000.0, 10000000	1.0

**Hardware Setup**

Phantom: Medium Probe, Calibration Date: DAE, Calibration Date: DAE  
 mmWave - xxxx Air - EUmmWV4 - SN9464\_F1-55GHz, 2022-07-18 DAE4 Sn1225, 2023-03-06

**Scans Setup**

Scan Type	5G Scan
Grid Extents [mm]	120.0 x 120.0
Grid Steps [lambda]	0.125 x 0.125
Sensor Surface [mm]	10.0

**Measurement Results**

Scan Type	5G Scan
Avg. Area [cm <sup>2</sup> ]	4.00
psPDn+ [W/m <sup>2</sup> ]	4.80
psPDtot+ [W/m <sup>2</sup> ]	4.83
E <sub>max</sub> [V/m]	46.5
Power Drift [dB]	-0.15

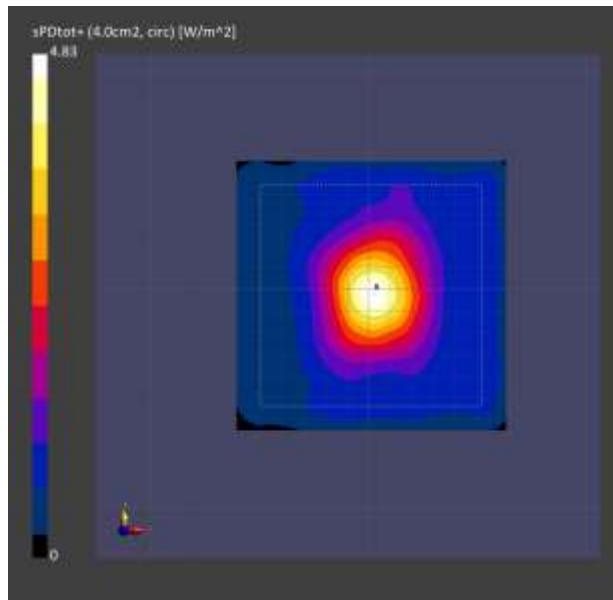

**■ Verification Data (10 000 MHz Head)**

Test Laboratory: HCT CO., LTD  
 Input Power 10 mW  
 Test Date: 05/04/2023

**Measurement Report for Device, FRONT, Custom Band, CW, Channel 10000000 (10000.0 MHz)**

**Exposure Conditions**

Phantom Section	Position, Test Distance [mm]	Band	Group, UID	Frequency [MHz], Channel Number	Conversion Factor
5G	FRONT, 10.0	Custom Band	CW, 0--	10000.0, 10000000	1.0

**Hardware Setup**

Phantom Medium Probe, Calibration Date DAE, Calibration Date  
 mmWave - xxxx Air - EUmmWV4 - SN9464\_F1-55GHz, 2022-07-18 DAE4 Sn1225, 2023-03-06

**Scans Setup**

Scan Type 5G Scan  
 Grid Extents [mm] 120.0 x 120.0  
 Grid Steps [lambda] 0.125 x 0.125  
 Sensor Surface [mm] 10.0

**Measurement Results**

Scan Type 5G Scan  
 Avg. Area [cm<sup>2</sup>] 4.00  
 psPDn+ [W/m<sup>2</sup>] 4.44  
 psPDtot+ [W/m<sup>2</sup>] 4.59  
 E<sub>max</sub> [V/m] 46.5  
 Power Drift [dB] -0.18

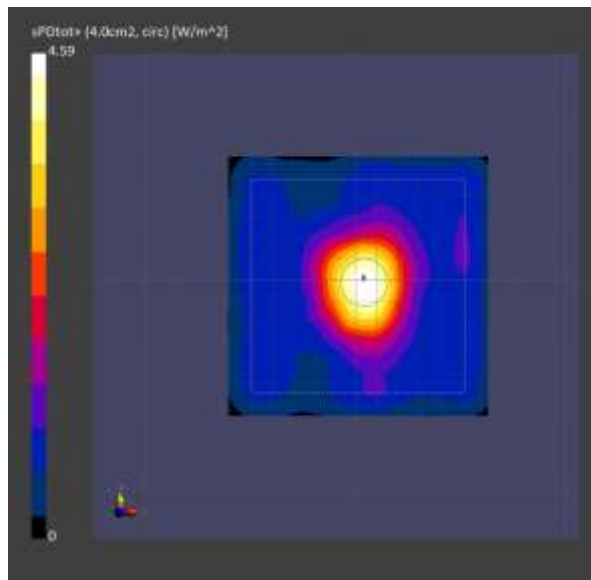

## Appendix D. – Probe Calibration Data

**Calibration Laboratory of**  
**Schmid & Partner**  
**Engineering AG**  
 Zeughausstrasse 43, 8004 Zurich, Switzerland



**S** Schweizerischer Kalibrierdienst  
**C** Service suisse d'étalonnage  
**S** Servizio svizzero di taratura  
**S** Swiss Calibration Service

Accredited by the Swiss Accreditation Service (SAS)  
 The Swiss Accreditation Service is one of the signatories to the EA  
 Multilateral Agreement for the recognition of calibration certificates

Accreditation No.: **SCS 0108**

Client **HCT (Dymstec)**

Certificate No **EX-7751\_Oct22**

**CALIBRATION CERTIFICATE**

결	구	기	기	기	기	기	기	기	기
지	지	지	지	지	지	지	지	지	지
지	지	지	지	지	지	지	지	지	지
지	지	지	지	지	지	지	지	지	지

**Object** EX3DV4 - SN:7751

**Calibration procedure(s)** QA CAL-01.v9; QA CAL-12.v9; QA CAL-14.v6; QA CAL-23.v5, QA CAL-25.v7  
 Calibration procedure for dosimetric E-field probes

**Calibration date** October 07, 2022

This calibration certificate documents the traceability to national standards, which realize the physical units of measurements (SI). The measurements and the uncertainties with confidence probability are given on the following pages and are part of the certificate.

All calibrations have been conducted in the closed laboratory facility: environment temperature (22 ± 3) °C and humidity < 70%.

Calibration Equipment used (M&TE critical for calibration)

Primary Standards	ID	Cal Date (Certificate No.)	Scheduled Calibration
Power meter NRP	SN: 104778	04-Apr-22 (No. 217-03525/03524)	Apr-23
Power sensor NRP-Z91	SN: 103244	04-Apr-22 (No. 217-03524)	Apr-23
OCP DAK-3.5 (weighted)	SN: 1249	25-Oct-21 (OCP-DAK3.5-1249_Oct21)	Oct-22
OCP DAK-12	SN: 1016	25-Oct-21 (OCP-DAK12-1016_Oct21)	Oct-22
Reference 20 dB Attenuator	SN: CC2552 (20x)	04-Apr-22 (No. 217-03527)	Apr-23
DAE4	SN: 660	13-Oct-21 (No. DAE4-660_Oct21)	Oct-22
Reference Probe ES3DV2	SN: 3013	27-Dec-21 (No. E53-3013_Dec21)	Dec-22

Secondary Standards	ID	Check Date (in house)	Scheduled Check
Power meter E4419B	SN: GB41293674	06-Apr-16 (in house check Jun-22)	In house check: Jun-24
Power sensor E4412A	SN: MY41498087	06-Apr-16 (in house check Jun-22)	In house check: Jun-24
Power sensor E4412A	SN: 000110210	06-Apr-16 (in house check Jun-22)	In house check: Jun-24
RF generator HP 8648C	SN: US3642U01700	04-Aug-99 (in house check Jun-22)	In house check: Jun-24
Network Analyzer EB358A	SN: US41060477	31-Mar-14 (in house check Oct-22)	In house check: Oct-24

	Name	Function	Signature
Calibrated by	Jeton Kasiraj	Laboratory Technician	
Approved by	Niels Kuster	Quality Manager	

Issued: October 07, 2022

This calibration certificate shall not be reproduced except in full without written approval of the laboratory.



**Calibration Laboratory of  
Schmid & Partner  
Engineering AG**

Zeughausstrasse 43, 8004 Zurich, Switzerland



**S** Schweizerischer Kalibrierdienst  
**C** Service suisse d'étalonnage  
**S** Servizio svizzero di taratura  
**S** Swiss Calibration Service

Accredited by the Swiss Accreditation Service (SAS)  
The Swiss Accreditation Service is one of the signatories to the EA  
Multilateral Agreement for the recognition of calibration certificates

Accreditation No.: **SCS 0108**

**Glossary**

TSL	tissue simulating liquid
NORM <sub>x,y,z</sub>	sensitivity in free space
ConvF	sensitivity in TSL / NORM <sub>x,y,z</sub>
DCP	diode compression point
CF	crest factor (1/duty_cycle) of the RF signal
A, B, C, D	modulation dependent linearization parameters
Polarization $\psi$	$\psi$ rotation around probe axis
Polarization $\theta$	$\theta$ rotation around an axis that is in the plane normal to probe axis (at measurement center), i.e., $\theta = 0$ is normal to probe axis
Connector Angle	information used in DASY system to align probe sensor X to the robot coordinate system

**Calibration is Performed According to the Following Standards:**

- a) IEC/IEEE 62209-1528, "Measurement Procedure For The Assessment Of Specific Absorption Rate Of Human Exposure To Radio Frequency Fields From Hand-Held And Body-Worn Wireless Communication Devices – Part 1528: Human Models, Instrumentation And Procedures (Frequency Range of 4 MHz to 10 GHz)", October 2020.
- b) KDB 865664, "SAR Measurement Requirements for 100 MHz to 6 GHz"

**Methods Applied and Interpretation of Parameters:**

- **NORM<sub>x,y,z</sub>**: Assessed for E-field polarization  $\theta = 0$  ( $f \leq 900$  MHz in TEM-cell;  $f > 1800$  MHz: R22 waveguide). NORM<sub>x,y,z</sub> are only intermediate values, i.e., the uncertainties of NORM<sub>x,y,z</sub> does not affect the E<sup>2</sup>-field uncertainty inside TSL (see below ConvF).
- **NORM( $f$ )<sub>x,y,z</sub>** = NORM<sub>x,y,z</sub> \* frequency\_response (see Frequency Response Chart). This linearization is implemented in DASY4 software versions later than 4.2. The uncertainty of the frequency response is included in the stated uncertainty of ConvF.
- **DCP<sub>x,y,z</sub>**: DCP are numerical linearization parameters assessed based on the data of power sweep with CW signal. DCP does not depend on frequency nor media.
- **PAR**: PAR is the Peak to Average Ratio that is not calibrated but determined based on the signal characteristics
- **A<sub>x,y,z</sub>; B<sub>x,y,z</sub>; C<sub>x,y,z</sub>; D<sub>x,y,z</sub>; VR<sub>x,y,z</sub>; A, B, C, D** are numerical linearization parameters assessed based on the data of power sweep for specific modulation signal. The parameters do not depend on frequency nor media. VR is the maximum calibration range expressed in RMS voltage across the diode.
- **ConvF and Boundary Effect Parameters**: Assessed in flat phantom using E-field (or Temperature Transfer Standard for  $f \leq 800$  MHz) and inside waveguide using analytical field distributions based on power measurements for  $f > 800$  MHz. The same setups are used for assessment of the parameters applied for boundary compensation (alpha, depth) of which typical uncertainty values are given. These parameters are used in DASY4 software to improve probe accuracy close to the boundary. The sensitivity in TSL corresponds to NORM<sub>x,y,z</sub> \* ConvF whereby the uncertainty corresponds to that given for ConvF. A frequency dependent ConvF is used in DASY version 4.4 and higher which allows extending the validity from  $\pm 50$  MHz to  $\pm 100$  MHz.
- **Spherical isotropy (3D deviation from isotropy)**: in a field of low gradients realized using a flat phantom exposed by a patch antenna.
- **Sensor Offset**: The sensor offset corresponds to the offset of virtual measurement center from the probe tip (on probe axis). No tolerance required.
- **Connector Angle**: The angle is assessed using the information gained by determining the NORM<sub>x</sub> (no uncertainty required).

EX3DV4 - SN:7751

October 07, 2022

**Parameters of Probe: EX3DV4 - SN:7751**

**Basic Calibration Parameters**

	Sensor X	Sensor Y	Sensor Z	Unc (k = 2)
Norm ( $\mu\text{V}/(\text{V}/\text{m})^2$ ) <sup>A</sup>	0.52	0.56	0.60	$\pm 10.1\%$
DCP (mV) <sup>B</sup>	108.8	107.0	104.8	$\pm 4.7\%$

**Calibration Results for Modulation Response**

UID	Communication System Name		A dB	B dB $\sqrt{\mu\text{V}}$	C	D dB	VR mV	Max dev.	Max Unc <sup>E</sup> k = 2
0	CW	X	0.00	0.00	1.00	0.00	172.8	$\pm 2.7\%$	$\pm 4.7\%$
		Y	0.00	0.00	1.00		180.9		
		Z	0.00	0.00	1.00		155.4		
10352	Pulse Waveform (200Hz, 10%)	X	1.39	60.00	5.90	10.00	60.0	$\pm 3.0\%$	$\pm 9.6\%$
		Y	1.38	60.00	5.84		60.0		
		Z	1.49	60.48	6.09		60.0		
10353	Pulse Waveform (200Hz, 20%)	X	0.81	60.00	4.70	6.99	80.0	$\pm 2.7\%$	$\pm 9.6\%$
		Y	22.00	74.00	9.00		80.0		
		Z	8.00	72.00	9.00		80.0		
10354	Pulse Waveform (200Hz, 40%)	X	0.01	127.65	0.04	3.98	95.0	$\pm 2.4\%$	$\pm 9.6\%$
		Y	0.46	60.00	3.49		95.0		
		Z	0.13	137.63	0.03		95.0		
10355	Pulse Waveform (200Hz, 60%)	X	2.57	159.96	3.14	2.22	120.0	$\pm 1.6\%$	$\pm 9.6\%$
		Y	9.73	84.79	0.43		120.0		
		Z	5.95	159.99	22.50		120.0		
10387	QPSK Waveform, 1 MHz	X	0.40	62.31	11.37	1.00	150.0	$\pm 3.8\%$	$\pm 9.6\%$
		Y	0.50	64.42	12.77		150.0		
		Z	0.48	63.11	11.57		150.0		
10388	QPSK Waveform, 10 MHz	X	1.15	65.38	13.12	0.00	150.0	$\pm 0.9\%$	$\pm 9.6\%$
		Y	1.31	66.74	13.99		150.0		
		Z	1.26	65.49	13.46		150.0		
10396	64-QAM Waveform, 100 kHz	X	1.58	63.74	15.54	3.01	150.0	$\pm 1.0\%$	$\pm 9.6\%$
		Y	1.78	65.74	16.50		150.0		
		Z	1.70	64.90	16.00		150.0		
10399	64-QAM Waveform, 40 MHz	X	2.65	66.10	14.90	0.00	150.0	$\pm 2.4\%$	$\pm 9.6\%$
		Y	2.79	66.72	15.27		150.0		
		Z	2.75	66.07	14.92		150.0		
10414	WLAN CCDF, 64-QAM, 40 MHz	X	3.70	66.48	15.35	0.00	150.0	$\pm 3.9\%$	$\pm 9.6\%$
		Y	3.69	66.28	15.31		150.0		
		Z	3.89	66.54	15.48		150.0		

Note: For details on UID parameters see Appendix

The reported uncertainty of measurement is stated as the standard uncertainty of measurement multiplied by the coverage factor k=2, which for a normal distribution corresponds to a coverage probability of approximately 95%.

<sup>A</sup> The uncertainties of Norm X,Y,Z do not affect the E<sup>2</sup>-field uncertainty inside TSL (see Pages 5 and 6).  
<sup>B</sup> Linearization parameter uncertainty for maximum specified field strength.  
<sup>E</sup> Uncertainty is determined using the max. deviation from linear response applying rectangular distribution and is expressed for the square of the field value.

EX3DV4 - SN:7751

October 07, 2022

**Parameters of Probe: EX3DV4 - SN:7751**

**Sensor Model Parameters**

	C1 fF	C2 fF	$\alpha$ V <sup>-1</sup>	T1 ms V <sup>-2</sup>	T2 ms V <sup>-1</sup>	T3 ms	T4 V <sup>-2</sup>	T5 V <sup>-1</sup>	T6
x	7.9	57.59	33.60	3.45	0.00	4.92	0.05	0.06	1.00
y	8.2	59.08	33.26	4.45	0.00	4.90	0.57	0.00	1.00
z	9.4	68.49	33.85	3.83	0.00	4.92	0.55	0.00	1.00

**Other Probe Parameters**

Sensor Arrangement	Triangular
Connector Angle	-122.2°
Mechanical Surface Detection Mode	enabled
Optical Surface Detection Mode	disabled
Probe Overall Length	337 mm
Probe Body Diameter	10 mm
Tip Length	9 mm
Tip Diameter	2.5 mm
Probe Tip to Sensor X Calibration Point	1 mm
Probe Tip to Sensor Y Calibration Point	1 mm
Probe Tip to Sensor Z Calibration Point	1 mm
Recommended Measurement Distance from Surface	1.4 mm

**Note:** Measurement distance from surface can be increased to 3-4 mm for an Area Scan job.

EX3DV4 - SN:7751

October 07, 2022

**Parameters of Probe: EX3DV4 - SN:7751**

**Calibration Parameter Determined in Head Tissue Simulating Media**

f (MHz) <sup>C</sup>	Relative Permittivity <sup>F</sup>	Conductivity <sup>F</sup> (S/m)	ConvF X	ConvF Y	ConvF Z	Alpha <sup>G</sup>	Depth <sup>G</sup> (mm)	Unc (k = 2)
750	41.9	0.89	9.87	9.87	9.87	0.45	0.93	±12.0%
835	41.5	0.90	9.57	9.57	9.57	0.41	0.96	±12.0%
900	41.5	0.97	9.37	9.37	9.37	0.48	0.93	±12.0%
1750	40.1	1.37	8.43	8.43	8.43	0.33	0.86	±12.0%
1900	40.0	1.40	8.03	8.03	8.03	0.42	0.86	±12.0%
2300	39.5	1.67	7.99	7.99	7.99	0.26	0.90	±12.0%
2450	39.2	1.80	7.65	7.65	7.65	0.39	0.90	±12.0%
2600	39.0	1.96	7.41	7.41	7.41	0.39	0.90	±12.0%
3300	38.2	2.71	6.93	6.93	6.93	0.30	1.30	±13.1%
3500	37.9	2.91	6.90	6.90	6.90	0.30	1.35	±13.1%
3700	37.7	3.12	6.55	6.55	6.55	0.30	1.35	±13.1%
3900	37.5	3.32	6.09	6.09	6.09	0.40	1.50	±13.1%
4950	36.3	4.40	5.62	5.62	5.62	0.40	1.80	±13.1%
5250	35.9	4.71	5.20	5.20	5.20	0.40	1.80	±13.1%
5600	35.5	5.07	4.51	4.51	4.51	0.40	1.80	±13.1%
5750	35.4	5.22	4.70	4.70	4.70	0.40	1.80	±13.1%
5800	35.3	5.27	4.65	4.65	4.65	0.40	1.80	±13.1%

<sup>C</sup> Frequency validity above 300 MHz of ±100 MHz only applies for DASY v4.4 and higher (see Page 2), else it is restricted to ±50 MHz. The uncertainty is the RSS of the ConvF uncertainty at calibration frequency and the uncertainty for the indicated frequency band. Frequency validity below 300 MHz is ±10, 25, 40, 50 and 70 MHz for ConvF assessments at 30, 64, 128, 150 and 220 MHz respectively. Validity of ConvF assessed at 6 MHz is 4–9 MHz, and ConvF assessed at 13 MHz is 9–19 MHz. Above 5 GHz frequency validity can be extended to ±110 MHz.

<sup>F</sup> At frequencies below 3 GHz, the validity of tissue parameters ( $\epsilon$  and  $\sigma$ ) can be relaxed to ±10% if liquid compensation formula is applied to measured SAR values. At frequencies above 3 GHz, the validity of tissue parameters ( $\epsilon$  and  $\sigma$ ) is restricted to ±5%. The uncertainty is the RSS of the ConvF uncertainty for indicated target tissue parameters.

<sup>G</sup> Alpha/Depth are determined during calibration. SPEAG warrants that the remaining deviation due to the boundary effect after compensation is always less than ±1% for frequencies below 3 GHz and below ±2% for frequencies between 3–6 GHz at any distance larger than half the probe tip diameter from the boundary.

EX3DV4 - SN:7751

October 07, 2022

**Parameters of Probe: EX3DV4 - SN:7751****Calibration Parameter Determined in Head Tissue Simulating Media**

f (MHz) <sup>C</sup>	Relative Permittivity <sup>F</sup>	Conductivity <sup>F</sup> (S/m)	ConvF X	ConvF Y	ConvF Z	Alpha <sup>G</sup>	Depth <sup>G</sup> (mm)	Unc (k = 2)
6500	34.5	6.07	5.00	5.00	5.00	0.25	2.50	±18.6%

<sup>C</sup> Frequency validity at 6.5 GHz is -600/+700 MHz, and ±700 MHz at or above 7 GHz. The uncertainty is the RSS of the ConvF uncertainty at calibration frequency and the uncertainty for the indicated frequency band.

<sup>F</sup> At frequencies 6-10 GHz, the validity of tissue parameters ( $\epsilon$  and  $\sigma$ ) can be relaxed to ±10% if liquid compensation formula is applied to measured SAR values. The uncertainty is the RSS of the ConvF uncertainty for indicated target tissue parameters.

<sup>G</sup> Alpha/Depth are determined during calibration. SPEAG warrants that the remaining deviation due to the boundary effect after compensation is always less than ±1% for frequencies below 3 GHz; below ±2% for frequencies between 3-6 GHz; and below ±4% for frequencies between 6-10 GHz at any distance larger than half the probe tip diameter from the boundary.



EX3DV4 - SN:7751

October 07, 2022

**Frequency Response of E-Field**  
(TEM-Cell:if1110 EXX, Waveguide:R22)

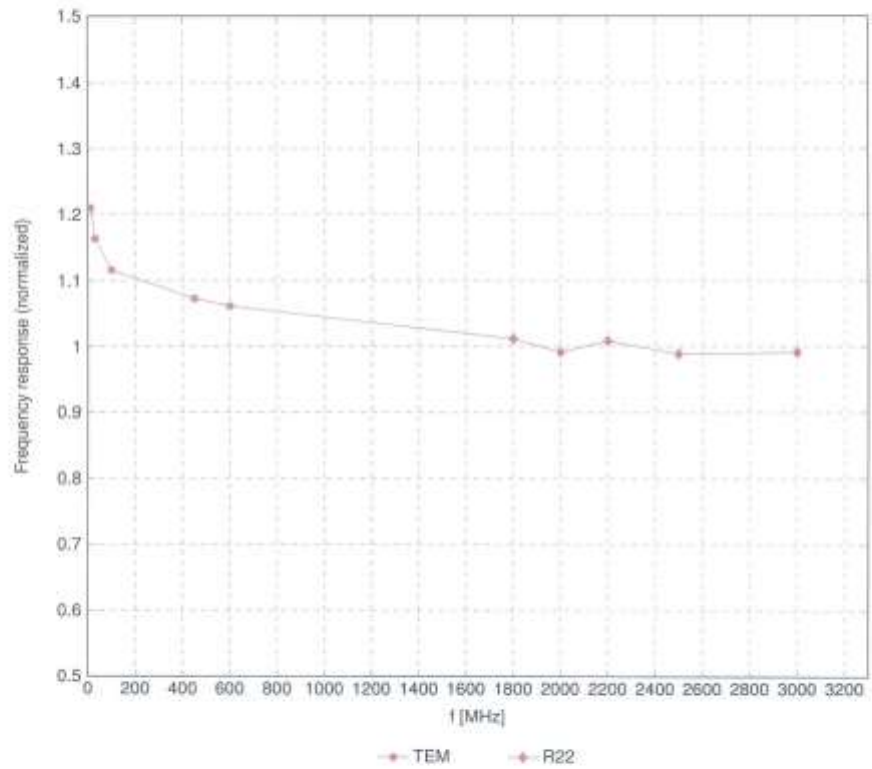

Uncertainty of Frequency Response of E-field:  $\pm 6.3\%$  (k=2)

EX3DV4 - SN:7751

October 07, 2022

**Receiving Pattern ( $\phi$ ),  $\theta = 0^\circ$**

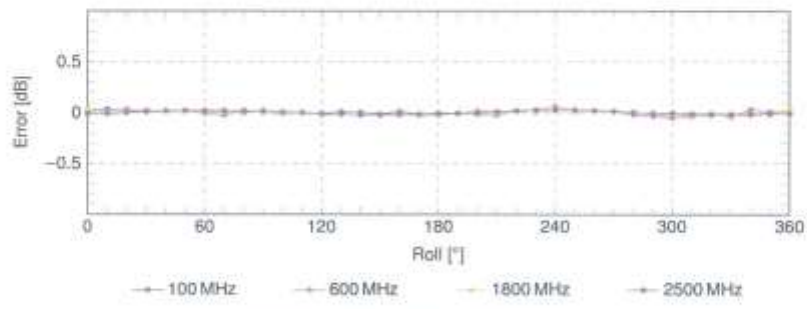
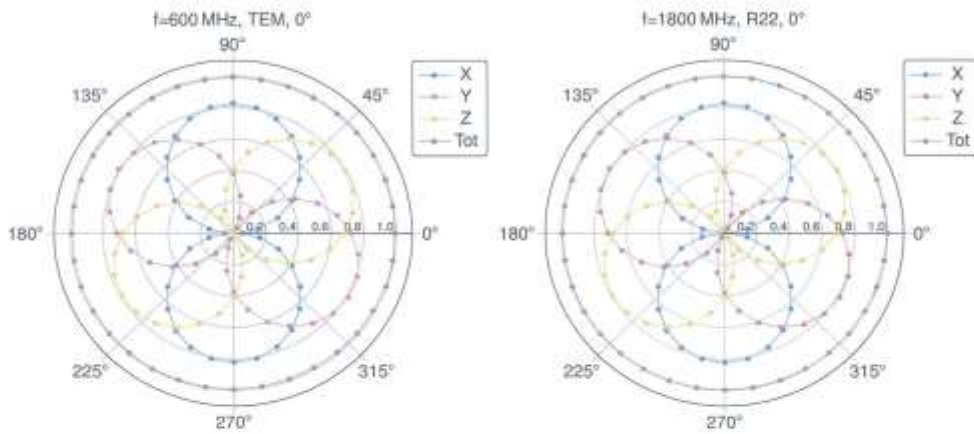

Uncertainty of Axial Isotropy Assessment:  $\pm 0.5\%$  ( $k=2$ )

EX3DV4 - SN:7751

October 07, 2022

Dynamic Range f(SAR<sub>head</sub>)

(TEM cell, f<sub>oper</sub> = 1900MHz)

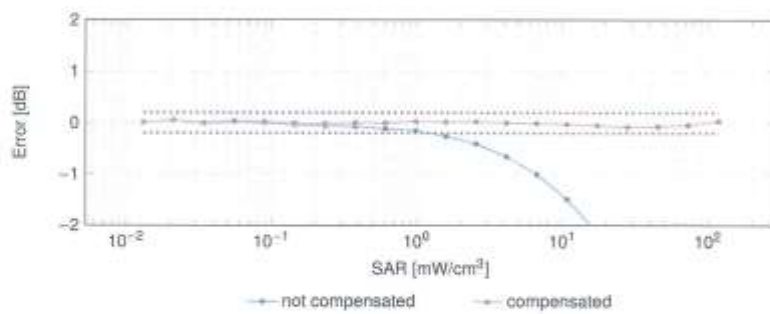
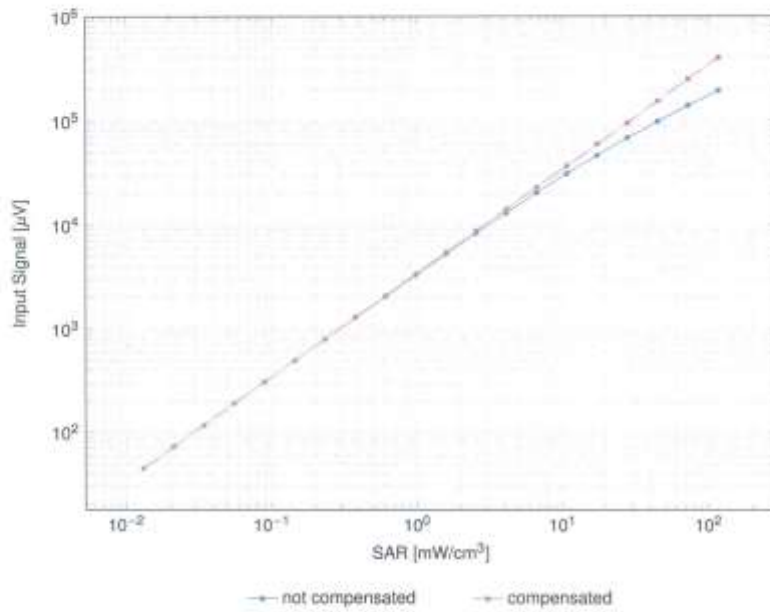

Uncertainty of Linearity Assessment: ±0.5% (k=2)



EX3DV4 - SN:7751

October 07, 2022

### Conversion Factor Assessment

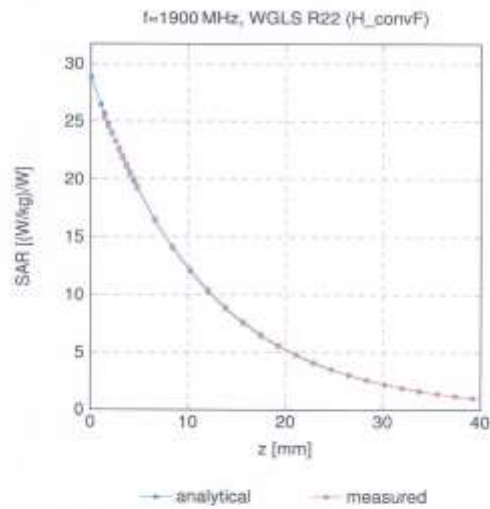

### Deviation from Isotropy in Liquid

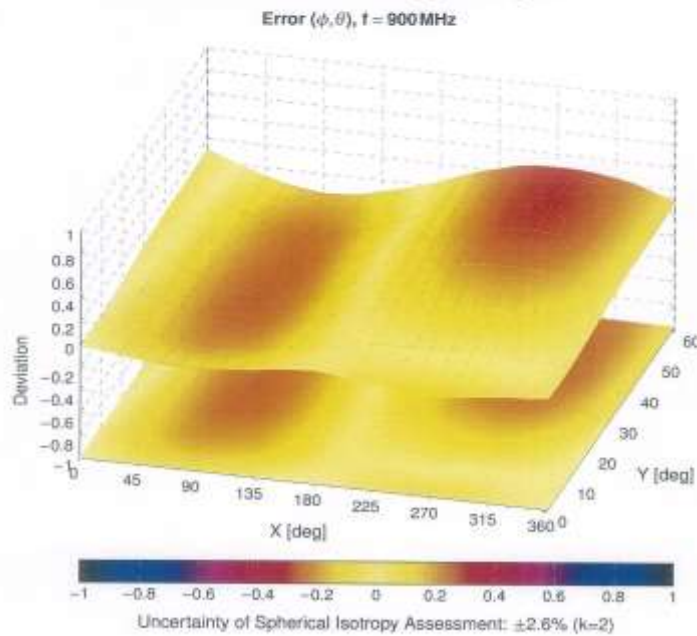

EX3DV4 - SN:7751

October 07, 2022

**Appendix: Modulation Calibration Parameters**

UID	Rev	Communication System Name	Group	PAR (dB)	Unc <sup>k</sup> k = 2
0		CW		0.00	±4.7
10010	CAA	SAR Validation (Square, 100ms, 10ms)	Test	10.00	±9.6
10011	CAB	UMTS-FDD (WCDMA)	WCDMA	2.91	±9.6
10012	CAB	IEEE 802.11b WiFi 2.4 GHz (DSSS, 1 Mbps)	WLAN	1.87	±9.6
10013	CAB	IEEE 802.11g WiFi 2.4 GHz (DSSS-CFDM, 6 Mbps)	WLAN	9.48	±9.6
10021	DAC	GSM-FDD (TDMA, GMSK)	GSM	9.39	±9.6
10023	DAC	GPRS-FDD (TDMA, GMSK, TN 0)	GSM	9.57	±9.6
10024	DAC	GPRS-FDD (TDMA, GMSK, TN 0-1)	GSM	6.56	±9.6
10025	DAC	EDGE-FDD (TDMA, 8PSK, TN 0)	GSM	12.62	±9.6
10026	DAC	EDGE-FDD (TDMA, 8PSK, TN 0-1)	GSM	9.55	±9.6
10027	DAC	GPRS-FDD (TDMA, GMSK, TN 0-1-2)	GSM	4.80	±9.6
10028	DAC	GPRS-FDD (TDMA, GMSK, TN 0-1-2-3)	GSM	3.55	±9.6
10029	DAC	EDGE-FDD (TDMA, 8PSK, TN 0-1-2)	GSM	7.78	±9.6
10030	CAA	IEEE 802.15.1 Bluetooth (GFSK, DH1)	Bluetooth	5.30	±9.6
10031	CAA	IEEE 802.15.1 Bluetooth (GFSK, DH2)	Bluetooth	1.87	±9.6
10032	CAA	IEEE 802.15.1 Bluetooth (GFSK, DH5)	Bluetooth	1.16	±9.6
10033	CAA	IEEE 802.15.1 Bluetooth (PI4-DQPSK, DH1)	Bluetooth	7.74	±9.6
10034	CAA	IEEE 802.15.1 Bluetooth (PI4-DQPSK, DH3)	Bluetooth	4.53	±9.6
10035	CAA	IEEE 802.15.1 Bluetooth (PI4-DQPSK, DH5)	Bluetooth	3.83	±9.6
10036	CAA	IEEE 802.15.1 Bluetooth (8-DPSK, DH1)	Bluetooth	8.01	±9.6
10037	CAA	IEEE 802.15.1 Bluetooth (8-DPSK, DH3)	Bluetooth	4.77	±9.6
10038	CAA	IEEE 802.15.1 Bluetooth (8-DPSK, DH5)	Bluetooth	4.10	±9.6
10039	CAB	CDMA2000 (1xRTT, RC1)	CDMA2000	4.57	±9.6
10042	CAB	IS-54 / IS-136 FDD (TDMA/FDM, PI4-DQPSK, Fullrate)	AMPS	7.78	±9.6
10044	CAA	IS-91/EIA/TIA-553 FDD (FDMA, FM)	AMPS	0.00	±9.6
10048	CAA	DECT (TDD, TDMA/FDM, GFSK, Full Slot, 24)	DECT	13.80	±9.6
10049	CAA	DECT (TDD, TDMA/FDM, GFSK, Double Slot, 12)	DECT	10.79	±9.6
10050	CAA	UMTS-TDD (TD-SCDMA, 1.26 Mbps)	TD-SCDMA	11.01	±9.6
10056	DAC	EDGE-FDD (TDMA, 8PSK, TN 0-1-2-3)	GSM	6.52	±9.6
10059	CAB	IEEE 802.11b WiFi 2.4 GHz (DSSS, 2 Mbps)	WLAN	2.12	±9.6
10060	CAB	IEEE 802.11b WiFi 2.4 GHz (DSSS, 5.5 Mbps)	WLAN	2.83	±9.6
10061	CAB	IEEE 802.11b WiFi 2.4 GHz (DSSS, 11 Mbps)	WLAN	3.60	±9.6
10062	CAD	IEEE 802.11a/h WiFi 5 GHz (OFDM, 6 Mbps)	WLAN	8.68	±9.6
10063	CAD	IEEE 802.11a/h WiFi 5 GHz (OFDM, 9 Mbps)	WLAN	6.63	±9.6
10064	CAD	IEEE 802.11a/h WiFi 5 GHz (OFDM, 12 Mbps)	WLAN	9.09	±9.6
10065	CAD	IEEE 802.11a/h WiFi 5 GHz (OFDM, 18 Mbps)	WLAN	9.00	±9.6
10066	CAD	IEEE 802.11a/h WiFi 5 GHz (OFDM, 24 Mbps)	WLAN	9.38	±9.6
10067	CAD	IEEE 802.11a/h WiFi 5 GHz (OFDM, 36 Mbps)	WLAN	10.12	±9.6
10068	CAD	IEEE 802.11a/h WiFi 5 GHz (OFDM, 48 Mbps)	WLAN	10.24	±9.6
10069	CAD	IEEE 802.11a/h WiFi 5 GHz (OFDM, 54 Mbps)	WLAN	10.56	±9.6
10071	CAB	IEEE 802.11g WiFi 2.4 GHz (DSSS/OFDM, 9 Mbps)	WLAN	8.93	±9.6
10072	CAB	IEEE 802.11g WiFi 2.4 GHz (DSSS/OFDM, 12 Mbps)	WLAN	9.62	±9.6
10073	CAB	IEEE 802.11g WiFi 2.4 GHz (DSSS/OFDM, 18 Mbps)	WLAN	9.94	±9.6
10074	CAB	IEEE 802.11g WiFi 2.4 GHz (DSSS/OFDM, 24 Mbps)	WLAN	10.30	±9.6
10075	CAB	IEEE 802.11g WiFi 2.4 GHz (DSSS/OFDM, 36 Mbps)	WLAN	10.77	±9.6
10076	CAB	IEEE 802.11g WiFi 2.4 GHz (DSSS/OFDM, 48 Mbps)	WLAN	10.94	±9.6
10077	CAB	IEEE 802.11g WiFi 2.4 GHz (DSSS/OFDM, 54 Mbps)	WLAN	11.00	±9.6
10081	CAB	CDMA2000 (1xRTT, RC3)	CDMA2000	3.97	±9.6
10082	CAB	IS-54 / IS-136 FDD (TDMA/FDM, PI4-DQPSK, Fullrate)	AMPS	4.77	±9.6
10080	DAC	GPRS-FDD (TDMA, GMSK, TN 0-4)	GSM	6.58	±9.6
10087	CAC	UMTS-FDD (HSDPA)	WCDMA	3.98	±9.6
10088	DAC	UMTS-FDD (HSUPA, Subtest 2)	WCDMA	3.98	±9.6
10089	CAC	EDGE-FDD (TDMA, 8PSK, TN 0-4)	GSM	9.55	±9.6
10100	CAC	LTE-FDD (SC-FDMA, 100% RB, 20 MHz, QPSK)	LTE-FDD	5.67	±9.6
10101	CAB	LTE-FDD (SC-FDMA, 100% RB, 20 MHz, 16-QAM)	LTE-FDD	6.42	±9.6
10102	CAB	LTE-FDD (SC-FDMA, 100% RB, 20 MHz, 64-QAM)	LTE-FDD	6.80	±9.6
10103	CAD	LTE-TDD (SC-FDMA, 100% RB, 36 MHz, QPSK)	LTE-TDD	9.09	±9.6
10104	CAE	LTE-TDD (SC-FDMA, 100% RB, 20 MHz, 16-QAM)	LTE-TDD	5.97	±9.6
10105	CAE	LTE-TDD (SC-FDMA, 100% RB, 20 MHz, 64-QAM)	LTE-TDD	10.01	±9.6
10106	CAE	LTE-FDD (SC-FDMA, 100% RB, 10 MHz, QPSK)	LTE-FDD	5.80	±9.6
10109	CAG	LTE-FDD (SC-FDMA, 100% RB, 10 MHz, 16-QAM)	LTE-FDD	6.43	±9.6
10110	CAG	LTE-FDD (SC-FDMA, 100% RB, 5 MHz, QPSK)	LTE-FDD	5.75	±9.6
10111	CAG	LTE-FDD (SC-FDMA, 100% RB, 5 MHz, 16-QAM)	LTE-FDD	6.44	±9.6

EX3DV4 - SN:7751

October 07, 2022

UID	Rev	Communication System Name	Group	PAR (dB)	Unc <sup>k</sup> k = 2
10112	CAG	LTE-FDD (SC-FDMA, 100% RB, 10 MHz, 64-QAM)	LTE-FDD	6.59	±9.6
10113	CAG	LTE-FDD (SC-FDMA, 100% RB, 5 MHz, 64-QAM)	LTE-FDD	6.62	±9.6
10114	CAG	IEEE 802.11n (HT Greenfield, 13.5Mbps, BPSK)	WLAN	8.10	±9.6
10115	CAG	IEEE 802.11n (HT Greenfield, 81 Mbps, 16-QAM)	WLAN	8.46	±9.6
10116	CAG	IEEE 802.11n (HT Greenfield, 135 Mbps, 64-QAM)	WLAN	8.15	±9.6
10117	CAG	IEEE 802.11n (HT Mixed, 13.5 Mbps, BPSK)	WLAN	8.07	±9.6
10118	CAD	IEEE 802.11n (HT Mixed, 81 Mbps, 16-QAM)	WLAN	8.50	±9.6
10119	CAD	IEEE 802.11n (HT Mixed, 135 Mbps, 64-QAM)	WLAN	8.13	±9.6
10140	CAD	LTE-FDD (SC-FDMA, 100% RB, 15 MHz, 16-QAM)	LTE-FDD	6.49	±9.6
10141	CAD	LTE-FDD (SC-FDMA, 100% RB, 15 MHz, 64-QAM)	LTE-FDD	6.53	±9.6
10142	CAD	LTE-FDD (SC-FDMA, 100% RB, 3 MHz, QPSK)	LTE-FDD	5.73	±9.6
10143	CAD	LTE-FDD (SC-FDMA, 100% RB, 3 MHz, 16-QAM)	LTE-FDD	6.35	±9.6
10144	CAC	LTE-FDD (SC-FDMA, 100% RB, 3 MHz, 64-QAM)	LTE-FDD	6.65	±9.6
10145	CAC	LTE-FDD (SC-FDMA, 100% RB, 1.4 MHz, QPSK)	LTE-FDD	5.76	±9.6
10146	CAC	LTE-FDD (SC-FDMA, 100% RB, 1.4 MHz, 16-QAM)	LTE-FDD	6.41	±9.6
10147	CAC	LTE-FDD (SC-FDMA, 100% RB, 1.4 MHz, 64-QAM)	LTE-FDD	6.72	±9.6
10149	CAE	LTE-FDD (SC-FDMA, 50% RB, 20 MHz, 16-QAM)	LTE-FDD	6.42	±9.6
10150	CAE	LTE-FDD (SC-FDMA, 50% RB, 20 MHz, 64-QAM)	LTE-FDD	6.60	±9.6
10151	CAE	LTE-TDD (SC-FDMA, 50% RB, 20 MHz, QPSK)	LTE-TDD	9.28	±9.6
10152	CAE	LTE-TDD (SC-FDMA, 50% RB, 20 MHz, 16-QAM)	LTE-TDD	9.92	±9.6
10153	CAE	LTE-TDD (SC-FDMA, 50% RB, 20 MHz, 64-QAM)	LTE-TDD	10.05	±9.6
10154	CAF	LTE-FDD (SC-FDMA, 50% RB, 10 MHz, QPSK)	LTE-FDD	5.75	±9.6
10155	CAF	LTE-FDD (SC-FDMA, 50% RB, 10 MHz, 16-QAM)	LTE-FDD	6.43	±9.6
10156	CAF	LTE-FDD (SC-FDMA, 50% RB, 5 MHz, QPSK)	LTE-FDD	5.79	±9.6
10157	CAE	LTE-FDD (SC-FDMA, 50% RB, 5 MHz, 16-QAM)	LTE-FDD	6.49	±9.6
10158	CAE	LTE-FDD (SC-FDMA, 50% RB, 10 MHz, 64-QAM)	LTE-FDD	6.62	±9.6
10159	CAG	LTE-FDD (SC-FDMA, 50% RB, 5 MHz, 64-QAM)	LTE-FDD	6.56	±9.6
10160	CAG	LTE-FDD (SC-FDMA, 50% RB, 15 MHz, QPSK)	LTE-FDD	5.82	±9.6
10161	CAG	LTE-FDD (SC-FDMA, 50% RB, 15 MHz, 16-QAM)	LTE-FDD	6.43	±9.6
10162	CAG	LTE-FDD (SC-FDMA, 50% RB, 15 MHz, 64-QAM)	LTE-FDD	6.58	±9.6
10166	CAG	LTE-FDD (SC-FDMA, 50% RB, 1.4 MHz, QPSK)	LTE-FDD	5.46	±9.6
10167	CAG	LTE-FDD (SC-FDMA, 50% RB, 1.4 MHz, 16-QAM)	LTE-FDD	6.21	±9.6
10168	CAG	LTE-FDD (SC-FDMA, 50% RB, 1.4 MHz, 64-QAM)	LTE-FDD	6.79	±9.6
10169	CAG	LTE-FDD (SC-FDMA, 1 RB, 20 MHz, QPSK)	LTE-FDD	5.73	±9.6
10170	CAG	LTE-FDD (SC-FDMA, 1 RB, 20 MHz, 16-QAM)	LTE-FDD	6.52	±9.6
10171	CAE	LTE-FDD (SC-FDMA, 1 RB, 20 MHz, 64-QAM)	LTE-FDD	6.49	±9.6
10172	GAE	LTE-TDD (SC-FDMA, 1 RB, 20 MHz, QPSK)	LTE-TDD	9.21	±9.6
10173	CAE	LTE-TDD (SC-FDMA, 1 RB, 20 MHz, 16-QAM)	LTE-TDD	9.48	±9.6
10174	CAF	LTE-TDD (SC-FDMA, 1 RB, 20 MHz, 64-QAM)	LTE-TDD	10.25	±9.6
10175	CAF	LTE-FDD (SC-FDMA, 1 RB, 10 MHz, QPSK)	LTE-FDD	5.72	±9.6
10176	CAF	LTE-FDD (SC-FDMA, 1 RB, 10 MHz, 16-QAM)	LTE-FDD	6.52	±9.6
10177	CAE	LTE-FDD (SC-FDMA, 1 RB, 5 MHz, QPSK)	LTE-FDD	5.73	±9.6
10178	CAE	LTE-FDD (SC-FDMA, 1 RB, 5 MHz, 16-QAM)	LTE-FDD	6.52	±9.6
10179	AAE	LTE-FDD (SC-FDMA, 1 RB, 10 MHz, 64-QAM)	LTE-FDD	6.50	±9.6
10180	CAG	LTE-FDD (SC-FDMA, 1 RB, 5 MHz, 64-QAM)	LTE-FDD	6.50	±9.6
10181	CAG	LTE-FDD (SC-FDMA, 1 RB, 15 MHz, QPSK)	LTE-FDD	5.72	±9.6
10182	CAG	LTE-FDD (SC-FDMA, 1 RB, 15 MHz, 16-QAM)	LTE-FDD	6.52	±9.6
10183	CAG	LTE-FDD (SC-FDMA, 1 RB, 15 MHz, 64-QAM)	LTE-FDD	6.50	±9.6
10184	CAG	LTE-FDD (SC-FDMA, 1 RB, 3 MHz, QPSK)	LTE-FDD	5.73	±9.6
10185	CAI	LTE-FDD (SC-FDMA, 1 RB, 3 MHz, 16-QAM)	LTE-FDD	6.51	±9.6
10186	CAG	LTE-FDD (SC-FDMA, 1 RB, 3 MHz, 64-QAM)	LTE-FDD	6.50	±9.6
10187	CAG	LTE-FDD (SC-FDMA, 1 RB, 1.4 MHz, QPSK)	LTE-FDD	5.73	±9.6
10188	CAG	LTE-FDD (SC-FDMA, 1 RB, 1.4 MHz, 16-QAM)	LTE-FDD	6.52	±9.6
10189	CAE	LTE-FDD (SC-FDMA, 1 RB, 1.4 MHz, 64-QAM)	LTE-FDD	6.50	±9.6
10193	CAE	IEEE 802.11n (HT Greenfield, 6.5 Mbps, BPSK)	WLAN	8.09	±9.6
10194	AAE	IEEE 802.11n (HT Greenfield, 39 Mbps, 16-QAM)	WLAN	8.12	±9.6
10195	CAE	IEEE 802.11n (HT Greenfield, 85 Mbps, 64-QAM)	WLAN	8.21	±9.6
10196	CAE	IEEE 802.11n (HT Mixed, 6.5 Mbps, BPSK)	WLAN	8.10	±9.6
10197	AAE	IEEE 802.11n (HT Mixed, 39 Mbps, 16-QAM)	WLAN	8.13	±9.6
10198	CAF	IEEE 802.11n (HT Mixed, 85 Mbps, 64-QAM)	WLAN	8.27	±9.6
10219	CAF	IEEE 802.11n (HT Mixed, 7.2 Mbps, BPSK)	WLAN	8.03	±9.6
10220	AAF	IEEE 802.11n (HT Mixed, 43.3 Mbps, 16-QAM)	WLAN	8.13	±9.6
10221	CAC	IEEE 802.11n (HT Mixed, 72.2 Mbps, 64-QAM)	WLAN	8.27	±9.6
10222	CAC	IEEE 802.11n (HT Mixed, 15 Mbps, BPSK)	WLAN	8.06	±9.6
10223	CAD	IEEE 802.11n (HT Mixed, 90 Mbps, 16-QAM)	WLAN	8.48	±9.6
10224	CAD	IEEE 802.11n (HT Mixed, 150 Mbps, 64-QAM)	WLAN	8.08	±9.6



EX3DV4 - SN:7751

October 07, 2022

UID	Rev	Communication System Name	Group	PAR (dB)	Unc <sup>2</sup> k = 2
10225	CAD	UMTS-FDD (HSPA+)	WCDMA	5.97	±9.6
10226	CAD	LTE-TDD (SC-FDMA, 1 RB, 1.4 MHz, 16-QAM)	LTE-TDD	9.49	±9.6
10227	CAD	LTE-TDD (SC-FDMA, 1 RB, 1.4 MHz, 64-QAM)	LTE-TDD	10.26	±9.6
10228	CAD	LTE-TDD (SC-FDMA, 1 RB, 1.4 MHz, QPSK)	LTE-TDD	9.22	±9.6
10229	CAD	LTE-TDD (SC-FDMA, 1 RB, 3 MHz, 16-QAM)	LTE-TDD	9.48	±9.6
10230	CAC	LTE-TDD (SC-FDMA, 1 RB, 3 MHz, 64-QAM)	LTE-TDD	10.25	±9.6
10231	CAC	LTE-TDD (SC-FDMA, 1 RB, 3 MHz, QPSK)	LTE-TDD	9.19	±9.6
10232	CAD	LTE-TDD (SC-FDMA, 1 RB, 5 MHz, 16-QAM)	LTE-TDD	9.46	±9.6
10233	CAD	LTE-TDD (SC-FDMA, 1 RB, 5 MHz, 64-QAM)	LTE-TDD	10.25	±9.6
10234	CAD	LTE-TDD (SC-FDMA, 1 RB, 5 MHz, QPSK)	LTE-TDD	9.21	±9.6
10235	CAD	LTE-TDD (SC-FDMA, 1 RB, 10 MHz, 16-QAM)	LTE-TDD	9.48	±9.6
10236	CAD	LTE-TDD (SC-FDMA, 1 RB, 10 MHz, 64-QAM)	LTE-TDD	10.25	±9.6
10237	CAD	LTE-TDD (SC-FDMA, 1 RB, 10 MHz, QPSK)	LTE-TDD	9.21	±9.6
10238	CAB	LTE-TDD (SC-FDMA, 1 RB, 15 MHz, 16-QAM)	LTE-TDD	9.48	±9.6
10239	CAB	LTE-TDD (SC-FDMA, 1 RB, 15 MHz, 64-QAM)	LTE-TDD	10.25	±9.6
10240	CAB	LTE-TDD (SC-FDMA, 1 RB, 15 MHz, QPSK)	LTE-TDD	9.21	±9.6
10241	CAB	LTE-TDD (SC-FDMA, 50% RB, 1.4 MHz, 16-QAM)	LTE-TDD	9.82	±9.6
10242	CAD	LTE-TDD (SC-FDMA, 50% RB, 1.4 MHz, 64-QAM)	LTE-TDD	9.86	±9.6
10243	CAD	LTE-TDD (SC-FDMA, 50% RB, 1.4 MHz, QPSK)	LTE-TDD	9.46	±9.6
10244	CAD	LTE-TDD (SC-FDMA, 50% RB, 3 MHz, 16-QAM)	LTE-TDD	10.06	±9.6
10245	CAG	LTE-TDD (SC-FDMA, 50% RB, 3 MHz, 64-QAM)	LTE-TDD	10.06	±9.6
10246	CAG	LTE-TDD (SC-FDMA, 50% RB, 3 MHz, QPSK)	LTE-TDD	9.30	±9.6
10247	CAG	LTE-TDD (SC-FDMA, 50% RB, 5 MHz, 16-QAM)	LTE-TDD	9.91	±9.6
10248	CAG	LTE-TDD (SC-FDMA, 50% RB, 5 MHz, 64-QAM)	LTE-TDD	10.09	±9.6
10249	CAG	LTE-TDD (SC-FDMA, 50% RB, 5 MHz, QPSK)	LTE-TDD	9.29	±9.6
10250	CAG	LTE-TDD (SC-FDMA, 50% RB, 10 MHz, 16-QAM)	LTE-TDD	9.81	±9.6
10251	CAF	LTE-TDD (SC-FDMA, 50% RB, 10 MHz, 64-QAM)	LTE-TDD	10.17	±9.6
10252	CAF	LTE-TDD (SC-FDMA, 50% RB, 10 MHz, QPSK)	LTE-TDD	9.24	±9.6
10253	CAF	LTE-TDD (SC-FDMA, 50% RB, 15 MHz, 16-QAM)	LTE-TDD	9.90	±9.6
10254	CAB	LTE-TDD (SC-FDMA, 50% RB, 15 MHz, 64-QAM)	LTE-TDD	10.14	±9.6
10255	CAB	LTE-TDD (SC-FDMA, 50% RB, 15 MHz, QPSK)	LTE-TDD	9.20	±9.6
10256	CAB	LTE-TDD (SC-FDMA, 100% RB, 1.4 MHz, 16-QAM)	LTE-TDD	9.96	±9.6
10257	CAD	LTE-TDD (SC-FDMA, 100% RB, 1.4 MHz, 64-QAM)	LTE-TDD	10.08	±9.6
10258	CAD	LTE-TDD (SC-FDMA, 100% RB, 1.4 MHz, QPSK)	LTE-TDD	9.34	±9.6
10259	CAD	LTE-TDD (SC-FDMA, 100% RB, 3 MHz, 16-QAM)	LTE-TDD	9.98	±9.6
10260	CAG	LTE-TDD (SC-FDMA, 100% RB, 3 MHz, 64-QAM)	LTE-TDD	9.97	±9.6
10261	CAG	LTE-TDD (SC-FDMA, 100% RB, 3 MHz, QPSK)	LTE-TDD	9.24	±9.6
10262	CAG	LTE-TDD (SC-FDMA, 100% RB, 5 MHz, 16-QAM)	LTE-TDD	9.83	±9.6
10263	CAG	LTE-TDD (SC-FDMA, 100% RB, 5 MHz, 64-QAM)	LTE-TDD	10.16	±9.6
10264	CAG	LTE-TDD (SC-FDMA, 100% RB, 5 MHz, QPSK)	LTE-TDD	9.23	±9.6
10265	CAG	LTE-TDD (SC-FDMA, 100% RB, 10 MHz, 16-QAM)	LTE-TDD	9.92	±9.6
10266	CAF	LTE-TDD (SC-FDMA, 100% RB, 10 MHz, 64-QAM)	LTE-TDD	10.07	±9.6
10267	CAF	LTE-TDD (SC-FDMA, 100% RB, 10 MHz, QPSK)	LTE-TDD	9.30	±9.6
10268	CAF	LTE-TDD (SC-FDMA, 100% RB, 15 MHz, 16-QAM)	LTE-TDD	10.06	±9.6
10269	CAB	LTE-TDD (SC-FDMA, 100% RB, 15 MHz, 64-QAM)	LTE-TDD	10.13	±9.6
10270	CAB	LTE-TDD (SC-FDMA, 100% RB, 15 MHz, QPSK)	LTE-TDD	9.58	±9.6
10274	CAB	UMTS-FDD (HSUPA, Subtest 5, 3GPP Rel8.10)	WCDMA	4.87	±9.6
10275	CAD	UMTS-FDD (HSUPA, Subtest 5, 3GPP Rel8.4)	WCDMA	3.96	±9.6
10277	CAD	PHS (QPSK)	PHS	11.81	±9.6
10278	CAD	PHS (QPSK, BW 884 MHz, Rolloff 0.5)	PHS	11.81	±9.6
10279	CAG	PHS (QPSK, BW 884 MHz, Rolloff 0.38)	PHS	12.16	±9.6
10290	CAG	CDMA2000, RC1, SO55, Full Rate	CDMA2000	3.91	±9.6
10291	CAG	CDMA2000, RC3, SO55, Full Rate	CDMA2000	3.46	±9.6
10292	CAG	CDMA2000, RC3, SO32, Full Rate	CDMA2000	3.39	±9.6
10293	CAG	CDMA2000, RC3, SO3, Full Rate	CDMA2000	3.50	±9.6
10295	CAG	CDMA2000, RC1, SO3, 1/8th Rate 25 fr.	CDMA2000	12.49	±9.6
10297	CAF	LTE-FDD (SC-FDMA, 50% RB, 20 MHz, QPSK)	LTE-FDD	5.81	±9.6
10298	CAF	LTE-FDD (SC-FDMA, 50% RB, 3 MHz, QPSK)	LTE-FDD	5.72	±9.6
10299	CAF	LTE-FDD (SC-FDMA, 50% RB, 3 MHz, 16-QAM)	LTE-FDD	6.39	±9.6
10300	CAC	LTE-FDD (SC-FDMA, 50% RB, 3 MHz, 64-QAM)	LTE-FDD	6.60	±9.6
10301	CAC	IEEE 802.16e WMAX (29.18, 5 ms, 10 MHz, QPSK, PUSC)	WMAX	12.03	±9.6
10302	CAB	IEEE 802.16e WMAX (29.18, 5 ms, 10 MHz, QPSK, PUSC, 3CTRL)	WMAX	12.57	±9.6
10303	CAB	IEEE 802.16e WMAX (31.15, 5 ms, 10 MHz, 64QAM, PUSC)	WMAX	12.52	±9.6
10304	CAA	IEEE 802.16e WMAX (29.18, 5 ms, 10 MHz, 64QAM, PUSC)	WMAX	11.86	±9.6
10305	CAA	IEEE 802.16e WMAX (31.15, 10 ms, 10 MHz, 64QAM, PUSC)	WMAX	15.24	±9.6
10306	CAA	IEEE 802.16e WMAX (29.18, 10 ms, 10 MHz, 64QAM, PUSC)	WMAX	14.67	±9.6

EX3DV4 - SN:7751

October 07, 2022

UID	Rev	Communication System Name	Group	PAR (dB)	Unc <sup>k</sup> k = 2
10307	AAB	IEEE 802.16e WIMAX (20.18, 10 ms, 10 MHz, QPSK, PUSC)	WIMAX	14.49	±0.6
10308	AAB	IEEE 802.16e WIMAX (20.18, 10 ms, 10 MHz, 16QAM, PUSC)	WIMAX	14.46	±0.6
10309	AAB	IEEE 802.16e WIMAX (20.18, 10 ms, 10 MHz, 16QAM, AMC 2x3)	WIMAX	14.58	±0.6
10310	AAB	IEEE 802.16e WIMAX (20.18, 10 ms, 10 MHz, QPSK, AMC 2x3)	WIMAX	14.57	±0.6
10311	AAB	LTE-FDD (SC-FDMA, 100% RB, 15 MHz, QPSK)	LTE-FDD	8.08	±0.6
10313	AA0	IDEN 1.3	IDEN	10.51	±0.6
10314	AA0	IDEN 1.6	IDEN	13.48	±0.6
10315	AA0	IEEE 802.11b WiFi 2.4 GHz (DSSS, 1 Mbps, 99pc dc)	WLAN	1.71	±0.6
10316	AA0	IEEE 802.11g WiFi 2.4 GHz (ERP-OFDM, 6 Mbps, 99pc dc)	WLAN	8.38	±0.6
10317	AAA	IEEE 802.11a WiFi 5 GHz (OFDM, 6 Mbps, 99pc dc)	WLAN	8.38	±0.6
10352	AAA	Pulse Waveform (200 Hz, 10%)	Generic	10.00	±0.6
10353	AAA	Pulse Waveform (200 Hz, 20%)	Generic	8.99	±0.6
10354	AAA	Pulse Waveform (200 Hz, 40%)	Generic	3.98	±0.6
10355	AAA	Pulse Waveform (200 Hz, 60%)	Generic	2.22	±0.6
10356	AAA	Pulse Waveform (200 Hz, 80%)	Generic	0.97	±0.6
10387	AAA	QPSK Waveform, 1 MHz	Generic	5.10	±0.6
10388	AAA	QPSK Waveform, 10 MHz	Generic	5.20	±0.6
10396	AAA	64-QAM Waveform, 100 kHz	Generic	6.27	±0.6
10399	AAA	64-QAM Waveform, 40 MHz	Generic	6.27	±0.6
10400	AA0	IEEE 802.11ac WiFi (20 MHz, 64-QAM, 99pc dc)	WLAN	8.37	±0.6
10401	AAA	IEEE 802.11ac WiFi (40 MHz, 64-QAM, 99pc dc)	WLAN	8.60	±0.6
10402	AAA	IEEE 802.11ac WiFi (80 MHz, 64-QAM, 99pc dc)	WLAN	8.53	±0.6
10403	AAB	CDMA2000 (1xEV-DO, Rev. 0)	CDMA2000	3.76	±0.6
10404	AAB	CDMA2000 (1xEV-DO, Rev. A)	CDMA2000	3.77	±0.6
10406	AA0	CDMA2000, RC3, SC32, SCH0, Full Rate	CDMA2000	5.22	±0.6
10410	AAA	LTE-TDD (SC-FDMA, 1 RB, 10 MHz, QPSK, UL Sub=2,3,4,7,8,9)	LTE-TDD	7.82	±0.6
10414	AAA	WLAN CCDF, 64-QAM, 40 MHz	Generic	6.54	±0.6
10415	AAA	IEEE 802.11b WiFi 2.4 GHz (DSSS, 1 Mbps, 99pc dc)	WLAN	1.54	±0.6
10416	AAA	IEEE 802.11g WiFi 2.4 GHz (ERP-OFDM, 6 Mbps, 99pc dc)	WLAN	8.23	±0.6
10417	AAA	IEEE 802.11a/n WiFi 5 GHz (OFDM, 6 Mbps, 99pc dc)	WLAN	8.23	±0.6
10418	AAA	IEEE 802.11g WiFi 2.4 GHz (DSSS-OFDM, 6 Mbps, 99pc, Long)	WLAN	8.14	±0.6
10419	AAA	IEEE 802.11g WiFi 2.4 GHz (DSSS-OFDM, 6 Mbps, 99pc, Short)	WLAN	8.18	±0.6
10422	AAA	IEEE 802.11n (HT Greenfield, 7.2 Mbps, BPSK)	WLAN	8.32	±0.6
10423	AAA	IEEE 802.11n (HT Greenfield, 43.3 Mbps, 16-QAM)	WLAN	8.47	±0.6
10424	AAE	IEEE 802.11n (HT Greenfield, 72.2 Mbps, 64-QAM)	WLAN	8.40	±0.6
10425	AAE	IEEE 802.11n (HT Greenfield, 15 Mbps, BPSK)	WLAN	8.41	±0.6
10426	AAE	IEEE 802.11n (HT Greenfield, 80 Mbps, 16-QAM)	WLAN	8.45	±0.6
10427	AAB	IEEE 802.11n (HT Greenfield, 150 Mbps, 64-QAM)	WLAN	8.41	±0.6
10430	AAB	LTE-FDD (OFDMA, 5 MHz, E-TM 3.1)	LTE-FDD	8.28	±0.6
10431	AAC	LTE-FDD (OFDMA, 10 MHz, E-TM 3.1)	LTE-FDD	8.38	±0.6
10432	AAB	LTE-FDD (OFDMA, 15 MHz, E-TM 3.1)	LTE-FDD	8.34	±0.6
10433	AAC	LTE-FDD (OFDMA, 20 MHz, E-TM 3.1)	LTE-FDD	8.34	±0.6
10434	AAG	WCDMA (BS Test Model 1, 64 DPCH)	WCDMA	8.60	±0.6
10435	AAA	LTE-TDD (SC-FDMA, 1 RB, 20 MHz, QPSK, UL Sub)	LTE-TDD	7.82	±0.6
10447	AAA	LTE-FDD (OFDMA, 5 MHz, E-TM 3.1, Clipping 44%)	LTE-FDD	7.58	±0.6
10448	AAA	LTE-FDD (OFDMA, 10 MHz, E-TM 3.1, Clipping 44%)	LTE-FDD	7.53	±0.6
10449	AAC	LTE-FDD (OFDMA, 15 MHz, E-TM 3.1, Clipping 44%)	LTE-FDD	7.51	±0.6
10450	AAA	LTE-FDD (OFDMA, 20 MHz, E-TM 3.1, Clipping 44%)	LTE-FDD	7.48	±0.6
10451	AAA	WCDMA (BS Test Model 1, 64 DPCH, Clipping 44%)	WCDMA	7.59	±0.6
10453	AAC	Validation (Squares, 10 ms, 1 ms)	Test	10.00	±0.6
10456	AAC	IEEE 802.11ac WiFi (160 MHz, 64-QAM, 99pc dc)	WLAN	8.63	±0.6
10457	AAC	UMTS-FDD (DC-HSDPA)	WCDMA	8.62	±0.6
10458	AAC	CDMA2000 (1xEV-DO, Rev. B, 2 carriers)	CDMA2000	6.55	±0.6
10459	AAC	CDMA2000 (1xEV-DO, Rev. B, 3 carriers)	CDMA2000	8.25	±0.6
10460	AAC	UMTS-FDD (WCDMA, AMR)	WCDMA	2.39	±0.6
10461	AAC	LTE-TDD (SC-FDMA, 1 RB, 1.4 MHz, QPSK, UL Sub)	LTE-TDD	7.82	±0.6
10462	AAC	LTE-TDD (SC-FDMA, 1 RB, 1.4 MHz, 16-QAM, UL Sub)	LTE-TDD	8.30	±0.6
10463	AA0	LTE-TDD (SC-FDMA, 1 RB, 1.4 MHz, 64-QAM, UL Sub)	LTE-TDD	8.56	±0.6
10464	AA0	LTE-TDD (SC-FDMA, 1 RB, 3 MHz, QPSK, UL Sub)	LTE-TDD	7.82	±0.6
10465	AAC	LTE-TDD (SC-FDMA, 1 RB, 3 MHz, 16-QAM, UL Sub)	LTE-TDD	8.32	±0.6
10466	AAC	LTE-TDD (SC-FDMA, 1 RB, 3 MHz, 64-QAM, UL Sub)	LTE-TDD	8.57	±0.6
10467	AAA	LTE-TDD (SC-FDMA, 1 RB, 5 MHz, QPSK, UL Sub)	LTE-TDD	7.82	±0.6
10468	AA0	LTE-TDD (SC-FDMA, 1 RB, 5 MHz, 16-QAM, UL Sub)	LTE-TDD	8.32	±0.6
10469	AA0	LTE-TDD (SC-FDMA, 1 RB, 5 MHz, 64-QAM, UL Sub)	LTE-TDD	8.56	±0.6
10470	AA0	LTE-TDD (SC-FDMA, 1 RB, 10 MHz, QPSK, UL Sub)	LTE-TDD	7.82	±0.6
10471	AAC	LTE-TDD (SC-FDMA, 1 RB, 10 MHz, 16-QAM, UL Sub)	LTE-TDD	8.32	±0.6



EX3DV4 - SN:7751

October 07, 2022

UID	Rev	Communication System Name	Group	PAR (dB)	Unc <sup>h</sup> k = 2
10472	AAC	LTE-TDD (SC-FDMA, 1 RB, 10MHz, 64-QAM, UL Sub)	LTE-TDD	8.57	+9.6
10473	AAA	LTE-TDD (SC-FDMA, 1 RB, 15MHz, QPSK, UL Sub)	LTE-TDD	7.82	+9.6
10474	AAC	LTE-TDD (SC-FDMA, 1 RB, 15MHz, 16-QAM, UL Sub)	LTE-TDD	8.32	+9.6
10475	AAC	LTE-TDD (SC-FDMA, 1 RB, 15MHz, 64-QAM, UL Sub)	LTE-TDD	8.57	+9.6
10477	AAC	LTE-TDD (SC-FDMA, 1 RB, 20MHz, 16-QAM, UL Sub)	LTE-TDD	8.32	+9.6
10478	AAC	LTE-TDD (SC-FDMA, 1 RB, 20MHz, 64-QAM, UL Sub)	LTE-TDD	8.57	+9.6
10479	AAC	LTE-TDD (SC-FDMA, 50% RB, 1.4MHz, QPSK, UL Sub)	LTE-TDD	7.74	+9.6
10480	AAA	LTE-TDD (SC-FDMA, 50% RB, 1.4MHz, 16-QAM, UL Sub)	LTE-TDD	8.18	+9.6
10481	AAA	LTE-TDD (SC-FDMA, 50% RB, 1.4MHz, 64-QAM, UL Sub)	LTE-TDD	8.45	+9.6
10482	AAA	LTE-TDD (SC-FDMA, 50% RB, 3MHz, QPSK, UL Sub)	LTE-TDD	7.71	+9.6
10483	AAA	LTE-TDD (SC-FDMA, 50% RB, 3MHz, 16-QAM, Sub)	LTE-TDD	8.39	+9.6
10484	AAB	LTE-TDD (SC-FDMA, 50% RB, 3MHz, 64-QAM, UL Sub)	LTE-TDD	8.47	+9.6
10485	AAB	LTE-TDD (SC-FDMA, 50% RB, 5MHz, QPSK, UL Sub)	LTE-TDD	7.59	+9.6
10486	AAB	LTE-TDD (SC-FDMA, 50% RB, 5MHz, 16-QAM, UL Sub)	LTE-TDD	8.38	+9.6
10487	AAC	LTE-TDD (SC-FDMA, 50% RB, 5MHz, 64-QAM, UL Sub)	LTE-TDD	8.60	+9.6
10488	AAC	LTE-TDD (SC-FDMA, 50% RB, 10MHz, QPSK, UL Sub)	LTE-TDD	7.70	+9.6
10489	AAC	LTE-TDD (SC-FDMA, 50% RB, 10MHz, 16-QAM, UL Sub)	LTE-TDD	8.31	+9.6
10490	AAF	LTE-TDD (SC-FDMA, 50% RB, 10MHz, 64-QAM, UL Sub)	LTE-TDD	8.54	+9.6
10491	AAF	LTE-TDD (SC-FDMA, 50% RB, 15MHz, QPSK, UL Sub)	LTE-TDD	7.74	+9.6
10492	AAF	LTE-TDD (SC-FDMA, 50% RB, 15MHz, 16-QAM, UL Sub)	LTE-TDD	8.41	+9.6
10493	AAF	LTE-TDD (SC-FDMA, 50% RB, 15MHz, 64-QAM, UL Sub)	LTE-TDD	8.55	+9.6
10494	AAF	LTE-TDD (SC-FDMA, 50% RB, 20MHz, QPSK, UL Sub)	LTE-TDD	7.74	+9.6
10495	AAF	LTE-TDD (SC-FDMA, 50% RB, 20MHz, 16-QAM, UL Sub)	LTE-TDD	8.37	+9.6
10496	AEE	LTE-TDD (SC-FDMA, 50% RB, 20MHz, 64-QAM, UL Sub)	LTE-TDD	8.54	+9.6
10497	AEE	LTE-TDD (SC-FDMA, 100% RB, 1.4MHz, QPSK, UL Sub)	LTE-TDD	7.67	+9.6
10498	AEE	LTE-TDD (SC-FDMA, 100% RB, 1.4MHz, 16-QAM, UL Sub)	LTE-TDD	8.40	+9.6
10499	AAC	LTE-TDD (SC-FDMA, 100% RB, 1.4MHz, 64-QAM, UL Sub)	LTE-TDD	8.68	+9.6
10500	AAF	LTE-TDD (SC-FDMA, 100% RB, 3MHz, QPSK, UL Sub)	LTE-TDD	7.67	+9.6
10501	AAF	LTE-TDD (SC-FDMA, 100% RB, 3MHz, 16-QAM, UL Sub)	LTE-TDD	8.44	+9.6
10502	AAB	LTE-TDD (SC-FDMA, 100% RB, 3MHz, 64-QAM, UL Sub)	LTE-TDD	8.52	+9.6
10503	AAB	LTE-TDD (SC-FDMA, 100% RB, 5MHz, QPSK, UL Sub)	LTE-TDD	7.72	+9.6
10504	AAB	LTE-TDD (SC-FDMA, 100% RB, 5MHz, 16-QAM, UL Sub)	LTE-TDD	8.31	+9.6
10505	AAC	LTE-TDD (SC-FDMA, 100% RB, 5MHz, 64-QAM, UL Sub)	LTE-TDD	8.54	+9.6
10506	AAC	LTE-TDD (SC-FDMA, 100% RB, 10MHz, QPSK, UL Sub)	LTE-TDD	7.74	+9.6
10507	AAC	LTE-TDD (SC-FDMA, 100% RB, 10MHz, 16-QAM, UL Sub)	LTE-TDD	8.36	+9.6
10508	AAF	LTE-TDD (SC-FDMA, 100% RB, 10MHz, 64-QAM, UL Sub)	LTE-TDD	8.55	+9.6
10509	AAF	LTE-TDD (SC-FDMA, 100% RB, 15MHz, QPSK, UL Sub)	LTE-TDD	7.99	+9.6
10510	AAF	LTE-TDD (SC-FDMA, 100% RB, 15MHz, 16-QAM, UL Sub)	LTE-TDD	8.49	+9.6
10511	AAF	LTE-TDD (SC-FDMA, 100% RB, 15MHz, 64-QAM, UL Sub)	LTE-TDD	8.51	+9.6
10512	AAF	LTE-TDD (SC-FDMA, 100% RB, 20MHz, QPSK, UL Sub)	LTE-TDD	7.74	+9.6
10513	AAF	LTE-TDD (SC-FDMA, 100% RB, 20MHz, 16-QAM, UL Sub)	LTE-TDD	8.42	+9.6
10514	AEE	LTE-TDD (SC-FDMA, 100% RB, 20MHz, 64-QAM, UL Sub)	LTE-TDD	8.45	+9.6
10515	AEE	IEEE 802.11b WiFi 2.4GHz (DSSS, 2Mbps, 99pc dc)	WLAN	1.56	+9.6
10516	AEE	IEEE 802.11b WiFi 2.4GHz (DSSS, 5.5Mbps, 99pc dc)	WLAN	1.57	+9.6
10517	AAF	IEEE 802.11b WiFi 2.4GHz (DSSS, 11Mbps, 99pc dc)	WLAN	1.58	+9.6
10518	AAF	IEEE 802.11a/h WiFi 5GHz (OFDM, 9Mbps, 99pc dc)	WLAN	8.23	+9.6
10519	AAF	IEEE 802.11a/h WiFi 5GHz (OFDM, 12Mbps, 99pc dc)	WLAN	8.39	+9.6
10520	AAB	IEEE 802.11a/h WiFi 5GHz (OFDM, 18Mbps, 99pc dc)	WLAN	8.12	+9.6
10521	AAB	IEEE 802.11a/h WiFi 5GHz (OFDM, 24Mbps, 99pc dc)	WLAN	7.97	+9.6
10522	AAB	IEEE 802.11a/h WiFi 5GHz (OFDM, 36Mbps, 99pc dc)	WLAN	8.45	+9.6
10523	AAC	IEEE 802.11a/h WiFi 5GHz (OFDM, 48Mbps, 99pc dc)	WLAN	8.08	+9.6
10524	AAC	IEEE 802.11a/h WiFi 5GHz (OFDM, 54Mbps, 99pc dc)	WLAN	8.27	+9.6
10525	AAC	IEEE 802.11ac WiFi (20MHz, MCS0, 99pc dc)	WLAN	8.36	+9.6
10526	AAF	IEEE 802.11ac WiFi (20MHz, MCS1, 99pc dc)	WLAN	8.42	+9.6
10527	AAF	IEEE 802.11ac WiFi (20MHz, MCS2, 99pc dc)	WLAN	8.21	+9.6
10528	AAF	IEEE 802.11ac WiFi (20MHz, MCS3, 99pc dc)	WLAN	8.38	+9.6
10529	AAF	IEEE 802.11ac WiFi (20MHz, MCS4, 99pc dc)	WLAN	8.36	+9.6
10531	AAF	IEEE 802.11ac WiFi (20MHz, MCS6, 99pc dc)	WLAN	8.43	+9.6
10532	AAF	IEEE 802.11ac WiFi (20MHz, MCS7, 99pc dc)	WLAN	8.29	+9.6
10533	AEE	IEEE 802.11ac WiFi (20MHz, MCS8, 99pc dc)	WLAN	8.38	+9.6
10534	AEE	IEEE 802.11ac WiFi (40MHz, MCS0, 99pc dc)	WLAN	8.45	+9.6
10535	AEE	IEEE 802.11ac WiFi (40MHz, MCS1, 99pc dc)	WLAN	8.45	+9.6
10536	AAF	IEEE 802.11ac WiFi (40MHz, MCS2, 99pc dc)	WLAN	8.32	+9.6
10537	AAF	IEEE 802.11ac WiFi (40MHz, MCS3, 99pc dc)	WLAN	8.44	+9.6
10538	AAF	IEEE 802.11ac WiFi (40MHz, MCS4, 99pc dc)	WLAN	8.54	+9.6
10540	AAA	IEEE 802.11ac WiFi (40MHz, MCS8, 99pc dc)	WLAN	8.39	+9.6

EX3DV4 - SN:7751

October 07, 2022

UID	Rev	Communication System Name	Group	PAR (dB)	Unc <sup>k</sup> k = 2
10541	AAA	IEEE 802.11ac WiFi (40 MHz, MCS7, 99pc dc)	WLAN	8.46	±0.6
10542	AAA	IEEE 802.11ac WiFi (40 MHz, MCS8, 99pc dc)	WLAN	8.65	±0.6
10543	AAC	IEEE 802.11ac WiFi (40 MHz, MCS9, 99pc dc)	WLAN	8.85	±0.6
10544	AAC	IEEE 802.11ac WiFi (80 MHz, MCS0, 99pc dc)	WLAN	8.47	±0.6
10545	AAC	IEEE 802.11ac WiFi (80 MHz, MCS1, 99pc dc)	WLAN	8.55	±0.6
10546	AAC	IEEE 802.11ac WiFi (80 MHz, MCS2, 99pc dc)	WLAN	8.35	±0.6
10547	AAC	IEEE 802.11ac WiFi (80 MHz, MCS3, 99pc dc)	WLAN	8.49	±0.6
10548	AAC	IEEE 802.11ac WiFi (80 MHz, MCS4, 99pc dc)	WLAN	8.37	±0.6
10550	AAC	IEEE 802.11ac WiFi (80 MHz, MCS6, 99pc dc)	WLAN	8.38	±0.6
10551	AAC	IEEE 802.11ac WiFi (80 MHz, MCS7, 99pc dc)	WLAN	8.50	±0.6
10552	AAC	IEEE 802.11ac WiFi (80 MHz, MCS8, 99pc dc)	WLAN	8.42	±0.6
10553	AAC	IEEE 802.11ac WiFi (80 MHz, MCS9, 99pc dc)	WLAN	8.45	±0.6
10554	AAC	IEEE 802.11ac WiFi (160 MHz, MCS0, 99pc dc)	WLAN	8.48	±0.6
10555	AAC	IEEE 802.11ac WiFi (160 MHz, MCS1, 99pc dc)	WLAN	8.47	±0.6
10556	AAC	IEEE 802.11ac WiFi (160 MHz, MCS2, 99pc dc)	WLAN	8.50	±0.6
10557	AAC	IEEE 802.11ac WiFi (160 MHz, MCS3, 99pc dc)	WLAN	8.52	±0.6
10558	AAC	IEEE 802.11ac WiFi (160 MHz, MCS4, 99pc dc)	WLAN	8.01	±0.6
10560	AAC	IEEE 802.11ac WiFi (160 MHz, MCS6, 99pc dc)	WLAN	8.73	±0.6
10561	AAC	IEEE 802.11ac WiFi (160 MHz, MCS7, 99pc dc)	WLAN	8.56	±0.6
10562	AAC	IEEE 802.11ac WiFi (160 MHz, MCS8, 99pc dc)	WLAN	8.69	±0.6
10563	AAC	IEEE 802.11ac WiFi (160 MHz, MCS9, 99pc dc)	WLAN	8.77	±0.6
10564	AAC	IEEE 802.11g WiFi 2.4 GHz (DSSS-OFDM, 9 Mbps, 99pc dc)	WLAN	8.25	±0.6
10565	AAC	IEEE 802.11g WiFi 2.4 GHz (DSSS-OFDM, 12 Mbps, 99pc dc)	WLAN	8.45	±0.6
10566	AAC	IEEE 802.11g WiFi 2.4 GHz (DSSS-OFDM, 18 Mbps, 99pc dc)	WLAN	8.13	±0.6
10567	AAC	IEEE 802.11g WiFi 2.4 GHz (DSSS-OFDM, 24 Mbps, 99pc dc)	WLAN	8.00	±0.6
10568	AAC	IEEE 802.11g WiFi 2.4 GHz (DSSS-OFDM, 36 Mbps, 99pc dc)	WLAN	8.37	±0.6
10569	AAC	IEEE 802.11g WiFi 2.4 GHz (DSSS-OFDM, 48 Mbps, 99pc dc)	WLAN	8.10	±0.6
10570	AAC	IEEE 802.11g WiFi 2.4 GHz (DSSS-OFDM, 54 Mbps, 99pc dc)	WLAN	8.30	±0.6
10571	AAC	IEEE 802.11b WiFi 2.4 GHz (DSSS, 1 Mbps, 90pc dc)	WLAN	1.96	±0.6
10572	AAC	IEEE 802.11b WiFi 2.4 GHz (DSSS, 2 Mbps, 90pc dc)	WLAN	1.99	±0.6
10573	AAC	IEEE 802.11b WiFi 2.4 GHz (DSSS, 5.5 Mbps, 90pc dc)	WLAN	1.98	±0.6
10574	AAC	IEEE 802.11b WiFi 2.4 GHz (DSSS, 11 Mbps, 90pc dc)	WLAN	1.98	±0.6
10575	AAC	IEEE 802.11g WiFi 2.4 GHz (DSSS-OFDM, 6 Mbps, 90pc dc)	WLAN	8.59	±0.6
10576	AAC	IEEE 802.11g WiFi 2.4 GHz (DSSS-OFDM, 9 Mbps, 90pc dc)	WLAN	8.60	±0.6
10577	AAC	IEEE 802.11g WiFi 2.4 GHz (DSSS-OFDM, 12 Mbps, 90pc dc)	WLAN	8.70	±0.6
10578	AAD	IEEE 802.11g WiFi 2.4 GHz (DSSS-OFDM, 18 Mbps, 90pc dc)	WLAN	8.49	±0.6
10579	AAD	IEEE 802.11g WiFi 2.4 GHz (DSSS-OFDM, 24 Mbps, 90pc dc)	WLAN	8.36	±0.6
10580	AAD	IEEE 802.11g WiFi 2.4 GHz (DSSS-OFDM, 36 Mbps, 90pc dc)	WLAN	8.76	±0.6
10581	AAD	IEEE 802.11g WiFi 2.4 GHz (DSSS-OFDM, 48 Mbps, 90pc dc)	WLAN	8.35	±0.6
10582	AAD	IEEE 802.11g WiFi 2.4 GHz (DSSS-OFDM, 54 Mbps, 90pc dc)	WLAN	8.67	±0.6
10583	AAD	IEEE 802.11ah WiFi 5 GHz (OFDM, 6 Mbps, 90pc dc)	WLAN	8.59	±0.6
10584	AAD	IEEE 802.11ah WiFi 5 GHz (OFDM, 9 Mbps, 90pc dc)	WLAN	8.60	±0.6
10585	AAD	IEEE 802.11ah WiFi 5 GHz (OFDM, 12 Mbps, 90pc dc)	WLAN	8.70	±0.6
10586	AAD	IEEE 802.11ah WiFi 5 GHz (OFDM, 18 Mbps, 90pc dc)	WLAN	8.49	±0.6
10587	AAA	IEEE 802.11ah WiFi 5 GHz (OFDM, 24 Mbps, 90pc dc)	WLAN	8.36	±0.6
10588	AAA	IEEE 802.11ah WiFi 5 GHz (OFDM, 36 Mbps, 90pc dc)	WLAN	8.76	±0.6
10589	AAA	IEEE 802.11ah WiFi 5 GHz (OFDM, 48 Mbps, 90pc dc)	WLAN	8.35	±0.6
10590	AAA	IEEE 802.11ah WiFi 5 GHz (OFDM, 54 Mbps, 90pc dc)	WLAN	8.67	±0.6
10591	AAA	IEEE 802.11n (HT Mixed, 20MHz, MCS0, 90pc dc)	WLAN	8.63	±0.6
10592	AAA	IEEE 802.11n (HT Mixed, 20MHz, MCS1, 90pc dc)	WLAN	8.79	±0.6
10593	AAA	IEEE 802.11n (HT Mixed, 20MHz, MCS2, 90pc dc)	WLAN	8.64	±0.6
10594	AAA	IEEE 802.11n (HT Mixed, 20MHz, MCS3, 90pc dc)	WLAN	8.74	±0.6
10595	AAA	IEEE 802.11n (HT Mixed, 20MHz, MCS4, 90pc dc)	WLAN	8.74	±0.6
10596	AAA	IEEE 802.11n (HT Mixed, 20MHz, MCS5, 90pc dc)	WLAN	8.71	±0.6
10597	AAA	IEEE 802.11n (HT Mixed, 20MHz, MCS6, 90pc dc)	WLAN	8.72	±0.6
10598	AAA	IEEE 802.11n (HT Mixed, 20MHz, MCS7, 90pc dc)	WLAN	8.50	±0.6
10599	AAA	IEEE 802.11n (HT Mixed, 40MHz, MCS0, 90pc dc)	WLAN	8.79	±0.6
10600	AAA	IEEE 802.11n (HT Mixed, 40MHz, MCS1, 90pc dc)	WLAN	8.88	±0.6
10601	AAA	IEEE 802.11n (HT Mixed, 40MHz, MCS2, 90pc dc)	WLAN	8.82	±0.6
10602	AAA	IEEE 802.11n (HT Mixed, 40MHz, MCS3, 90pc dc)	WLAN	8.94	±0.6
10603	AAA	IEEE 802.11n (HT Mixed, 40MHz, MCS4, 90pc dc)	WLAN	8.03	±0.6
10604	AAA	IEEE 802.11n (HT Mixed, 40MHz, MCS5, 90pc dc)	WLAN	8.76	±0.6
10605	AAA	IEEE 802.11n (HT Mixed, 40MHz, MCS6, 90pc dc)	WLAN	8.97	±0.6
10606	AAC	IEEE 802.11ac WiFi (20MHz, MCS0, 90pc dc)	WLAN	8.82	±0.6
10607	AAC	IEEE 802.11ac WiFi (20MHz, MCS1, 90pc dc)	WLAN	8.64	±0.6
10608	AAC	IEEE 802.11ac WiFi (20MHz, MCS1, 90pc dc)	WLAN	8.77	±0.6



EX3DV4 - SN:7751

October 07, 2022

UID	Rev	Communication System Name	Group	PAR (dB)	Unc <sup>k</sup> k = 2
10609	AAC	IEEE 802.11ac WiFi (20 MHz, MCS2, 90pc dc)	WLAN	8.57	±9.6
10610	AAC	IEEE 802.11ac WiFi (20 MHz, MCS3, 90pc dc)	WLAN	8.78	±9.6
10611	AAC	IEEE 802.11ac WiFi (20 MHz, MCS4, 90pc dc)	WLAN	8.70	±9.6
10612	AAC	IEEE 802.11ac WiFi (20 MHz, MCS5, 90pc dc)	WLAN	8.77	±9.6
10613	AAC	IEEE 802.11ac WiFi (20 MHz, MCS6, 90pc dc)	WLAN	8.94	±9.6
10614	AAC	IEEE 802.11ac WiFi (20 MHz, MCS7, 90pc dc)	WLAN	8.59	±9.6
10615	AAC	IEEE 802.11ac WiFi (20 MHz, MCS8, 90pc dc)	WLAN	8.82	±9.6
10616	AAC	IEEE 802.11ac WiFi (40 MHz, MCS0, 90pc dc)	WLAN	8.82	±9.6
10617	AAC	IEEE 802.11ac WiFi (40 MHz, MCS1, 90pc dc)	WLAN	8.81	±9.6
10618	AAC	IEEE 802.11ac WiFi (40 MHz, MCS2, 90pc dc)	WLAN	8.56	±9.6
10619	AAC	IEEE 802.11ac WiFi (40 MHz, MCS3, 90pc dc)	WLAN	8.86	±9.6
10620	AAC	IEEE 802.11ac WiFi (40 MHz, MCS4, 90pc dc)	WLAN	8.87	±9.6
10621	AAC	IEEE 802.11ac WiFi (40 MHz, MCS5, 90pc dc)	WLAN	8.77	±9.6
10622	AAC	IEEE 802.11ac WiFi (40 MHz, MCS6, 90pc dc)	WLAN	8.68	±9.6
10623	AAC	IEEE 802.11ac WiFi (40 MHz, MCS7, 90pc dc)	WLAN	8.82	±9.6
10624	AAC	IEEE 802.11ac WiFi (40 MHz, MCS8, 90pc dc)	WLAN	8.96	±9.6
10625	AAC	IEEE 802.11ac WiFi (40 MHz, MCS9, 90pc dc)	WLAN	8.96	±9.6
10626	AAC	IEEE 802.11ac WiFi (80 MHz, MCS0, 90pc dc)	WLAN	8.83	±9.6
10627	AAC	IEEE 802.11ac WiFi (80 MHz, MCS1, 90pc dc)	WLAN	8.88	±9.6
10628	AAC	IEEE 802.11ac WiFi (80 MHz, MCS2, 90pc dc)	WLAN	8.71	±9.6
10629	AAC	IEEE 802.11ac WiFi (80 MHz, MCS3, 90pc dc)	WLAN	8.85	±9.6
10630	AAC	IEEE 802.11ac WiFi (80 MHz, MCS4, 90pc dc)	WLAN	8.72	±9.6
10631	AAC	IEEE 802.11ac WiFi (80 MHz, MCS5, 90pc dc)	WLAN	8.81	±9.6
10632	AAC	IEEE 802.11ac WiFi (80 MHz, MCS6, 90pc dc)	WLAN	8.74	±9.6
10633	AAC	IEEE 802.11ac WiFi (80 MHz, MCS7, 90pc dc)	WLAN	8.83	±9.6
10634	AAC	IEEE 802.11ac WiFi (80 MHz, MCS8, 90pc dc)	WLAN	8.80	±9.6
10635	AAC	IEEE 802.11ac WiFi (80 MHz, MCS9, 90pc dc)	WLAN	8.81	±9.6
10636	AAC	IEEE 802.11ac WiFi (160 MHz, MCS0, 90pc dc)	WLAN	8.83	±9.6
10637	AAC	IEEE 802.11ac WiFi (160 MHz, MCS1, 90pc dc)	WLAN	8.79	±9.6
10638	AAC	IEEE 802.11ac WiFi (160 MHz, MCS2, 90pc dc)	WLAN	8.86	±9.6
10639	AAC	IEEE 802.11ac WiFi (160 MHz, MCS3, 90pc dc)	WLAN	8.85	±9.6
10640	AAC	IEEE 802.11ac WiFi (160 MHz, MCS4, 90pc dc)	WLAN	8.98	±9.6
10641	AAC	IEEE 802.11ac WiFi (160 MHz, MCS5, 90pc dc)	WLAN	9.06	±9.6
10642	AAC	IEEE 802.11ac WiFi (160 MHz, MCS6, 90pc dc)	WLAN	9.06	±9.6
10643	AAC	IEEE 802.11ac WiFi (160 MHz, MCS7, 90pc dc)	WLAN	8.89	±9.6
10644	AAC	IEEE 802.11ac WiFi (160 MHz, MCS8, 90pc dc)	WLAN	9.05	±9.6
10645	AAC	IEEE 802.11ac WiFi (160 MHz, MCS9, 90pc dc)	WLAN	9.11	±9.6
10646	AAC	LTE-TDD (SC-FDMA, 1 RB, 5 MHz, QPSK, UL Sub=2,7)	LTE-TDD	11.96	±9.6
10647	AAC	LTE-TDD (SC-FDMA, 1 RB, 20 MHz, QPSK, UL Sub=2,7)	LTE-TDD	11.96	±9.6
10648	AAC	CDMA2000 (1x Advanced)	CDMA2000	3.45	±9.6
10652	AAC	LTE-TDD (OFDMA, 5 MHz, E-TM 3.1, Clipping 44%)	LTE-TDD	6.91	±9.6
10653	AAC	LTE-TDD (OFDMA, 10 MHz, E-TM 3.1, Clipping 44%)	LTE-TDD	7.42	±9.6
10654	AAC	LTE-TDD (OFDMA, 15 MHz, E-TM 3.1, Clipping 44%)	LTE-TDD	6.96	±9.6
10655	AAC	LTE-TDD (OFDMA, 20 MHz, E-TM 3.1, Clipping 44%)	LTE-TDD	7.21	±9.6
10656	AAC	Pulse Waveform (200 Hz, 10%)	Test	10.00	±9.6
10659	AAC	Pulse Waveform (200 Hz, 20%)	Test	6.99	±9.6
10660	AAC	Pulse Waveform (200 Hz, 40%)	Test	3.98	±9.6
10661	AAC	Pulse Waveform (200 Hz, 60%)	Test	2.22	±9.6
10662	AAC	Pulse Waveform (200 Hz, 80%)	Test	0.97	±9.6
10670	AAC	Bluetooth Low Energy	Bluetooth	2.19	±9.6
10671	AAD	IEEE 802.11ax (20 MHz, MCS0, 90pc dc)	WLAN	9.09	±9.6
10672	AAD	IEEE 802.11ax (20 MHz, MCS1, 90pc dc)	WLAN	8.57	±9.6
10673	AAD	IEEE 802.11ax (20 MHz, MCS2, 90pc dc)	WLAN	8.78	±9.6
10674	AAD	IEEE 802.11ax (20 MHz, MCS3, 90pc dc)	WLAN	8.74	±9.6
10675	AAD	IEEE 802.11ax (20 MHz, MCS4, 90pc dc)	WLAN	8.90	±9.6
10676	AAD	IEEE 802.11ax (20 MHz, MCS5, 90pc dc)	WLAN	8.77	±9.6
10677	AAD	IEEE 802.11ax (20 MHz, MCS6, 90pc dc)	WLAN	8.73	±9.6
10679	AAD	IEEE 802.11ax (20 MHz, MCS7, 90pc dc)	WLAN	8.78	±9.6
10679	AAD	IEEE 802.11ax (20 MHz, MCS8, 90pc dc)	WLAN	8.89	±9.6
10680	AAD	IEEE 802.11ax (20 MHz, MCS9, 90pc dc)	WLAN	8.80	±9.6
10681	AAG	IEEE 802.11ax (20 MHz, MCS10, 90pc dc)	WLAN	8.62	±9.6
10682	AAP	IEEE 802.11ax (20 MHz, MCS11, 90pc dc)	WLAN	8.83	±9.6
10683	AAA	IEEE 802.11ax (20 MHz, MCS0, 99pc dc)	WLAN	8.42	±9.6
10684	AAC	IEEE 802.11ax (20 MHz, MCS1, 99pc dc)	WLAN	8.28	±9.6
10685	AAC	IEEE 802.11ax (20 MHz, MCS2, 99pc dc)	WLAN	8.33	±9.6
10686	AAC	IEEE 802.11ax (20 MHz, MCS3, 99pc dc)	WLAN	8.28	±9.6



EX3DV4 - SN:7751

October 07, 2022

UID	Rev	Communication System Name	Group	PAR (dB)	Unc <sup>h</sup> k = 2
10687	AAE	IEEE 802.11ax (20 MHz, MCS4, 99pc dc)	WLAN	8.45	±9.6
10688	AAE	IEEE 802.11ax (20 MHz, MCS5, 99pc dc)	WLAN	8.29	±9.6
10689	AAD	IEEE 802.11ax (20 MHz, MCS6, 99pc dc)	WLAN	8.55	±9.6
10690	AAE	IEEE 802.11ax (20 MHz, MCS7, 99pc dc)	WLAN	8.29	±9.6
10691	AAB	IEEE 802.11ax (20 MHz, MCS8, 99pc dc)	WLAN	8.25	±9.6
10692	AAA	IEEE 802.11ax (20 MHz, MCS9, 99pc dc)	WLAN	8.29	±9.6
10693	AAA	IEEE 802.11ax (20 MHz, MCS10, 99pc dc)	WLAN	8.25	±9.6
10694	AAA	IEEE 802.11ax (20 MHz, MCS11, 99pc dc)	WLAN	8.57	±9.6
10695	AAA	IEEE 802.11ax (40 MHz, MCS0, 99pc dc)	WLAN	8.78	±9.6
10696	AAA	IEEE 802.11ax (40 MHz, MCS1, 99pc dc)	WLAN	8.91	±9.6
10697	AAA	IEEE 802.11ax (40 MHz, MCS2, 99pc dc)	WLAN	8.61	±9.6
10698	AAA	IEEE 802.11ax (40 MHz, MCS3, 99pc dc)	WLAN	8.89	±9.6
10699	AAA	IEEE 802.11ax (40 MHz, MCS4, 99pc dc)	WLAN	8.82	±9.6
10700	AAA	IEEE 802.11ax (40 MHz, MCS5, 99pc dc)	WLAN	8.73	±9.6
10701	AAA	IEEE 802.11ax (40 MHz, MCS6, 99pc dc)	WLAN	8.88	±9.6
10702	AAA	IEEE 802.11ax (40 MHz, MCS7, 99pc dc)	WLAN	8.70	±9.6
10703	AAA	IEEE 802.11ax (40 MHz, MCS8, 99pc dc)	WLAN	8.82	±9.6
10704	AAA	IEEE 802.11ax (40 MHz, MCS9, 99pc dc)	WLAN	8.58	±9.6
10705	AAA	IEEE 802.11ax (40 MHz, MCS10, 99pc dc)	WLAN	8.69	±9.6
10706	AAC	IEEE 802.11ax (40 MHz, MCS11, 99pc dc)	WLAN	8.66	±9.6
10707	AAC	IEEE 802.11ax (40 MHz, MCS0, 99pc dc)	WLAN	8.32	±9.6
10708	AAC	IEEE 802.11ax (40 MHz, MCS1, 99pc dc)	WLAN	8.55	±9.6
10709	AAC	IEEE 802.11ax (40 MHz, MCS2, 99pc dc)	WLAN	8.33	±9.6
10710	AAC	IEEE 802.11ax (40 MHz, MCS3, 99pc dc)	WLAN	8.39	±9.6
10711	AAC	IEEE 802.11ax (40 MHz, MCS4, 99pc dc)	WLAN	8.39	±9.6
10712	AAC	IEEE 802.11ax (40 MHz, MCS5, 99pc dc)	WLAN	8.67	±9.6
10713	AAC	IEEE 802.11ax (40 MHz, MCS6, 99pc dc)	WLAN	8.33	±9.6
10714	AAC	IEEE 802.11ax (40 MHz, MCS7, 99pc dc)	WLAN	8.26	±9.6
10715	AAC	IEEE 802.11ax (40 MHz, MCS8, 99pc dc)	WLAN	8.45	±9.6
10716	AAC	IEEE 802.11ax (40 MHz, MCS9, 99pc dc)	WLAN	8.30	±9.6
10717	AAC	IEEE 802.11ax (40 MHz, MCS10, 99pc dc)	WLAN	8.48	±9.6
10718	AAC	IEEE 802.11ax (40 MHz, MCS11, 99pc dc)	WLAN	8.24	±9.6
10719	AAC	IEEE 802.11ax (80 MHz, MCS0, 99pc dc)	WLAN	8.81	±9.6
10720	AAC	IEEE 802.11ax (80 MHz, MCS1, 99pc dc)	WLAN	8.87	±9.6
10721	AAC	IEEE 802.11ax (80 MHz, MCS2, 99pc dc)	WLAN	8.76	±9.6
10722	AAC	IEEE 802.11ax (80 MHz, MCS3, 99pc dc)	WLAN	8.55	±9.6
10723	AAC	IEEE 802.11ax (80 MHz, MCS4, 99pc dc)	WLAN	8.70	±9.6
10724	AAC	IEEE 802.11ax (80 MHz, MCS5, 99pc dc)	WLAN	8.90	±9.6
10725	AAC	IEEE 802.11ax (80 MHz, MCS6, 99pc dc)	WLAN	8.74	±9.6
10726	AAC	IEEE 802.11ax (80 MHz, MCS7, 99pc dc)	WLAN	8.72	±9.6
10727	AAC	IEEE 802.11ax (80 MHz, MCS8, 99pc dc)	WLAN	8.66	±9.6
10728	AAC	IEEE 802.11ax (80 MHz, MCS9, 99pc dc)	WLAN	8.65	±9.6
10729	AAC	IEEE 802.11ax (80 MHz, MCS10, 99pc dc)	WLAN	8.64	±9.6
10730	AAC	IEEE 802.11ax (80 MHz, MCS11, 99pc dc)	WLAN	8.67	±9.6
10731	AAC	IEEE 802.11ax (80 MHz, MCS0, 99pc dc)	WLAN	8.42	±9.6
10732	AAC	IEEE 802.11ax (80 MHz, MCS1, 99pc dc)	WLAN	8.46	±9.6
10733	AAC	IEEE 802.11ax (80 MHz, MCS2, 99pc dc)	WLAN	8.40	±9.6
10734	AAC	IEEE 802.11ax (80 MHz, MCS3, 99pc dc)	WLAN	8.25	±9.6
10735	AAC	IEEE 802.11ax (80 MHz, MCS4, 99pc dc)	WLAN	8.33	±9.6
10736	AAC	IEEE 802.11ax (80 MHz, MCS5, 99pc dc)	WLAN	8.27	±9.6
10737	AAC	IEEE 802.11ax (80 MHz, MCS6, 99pc dc)	WLAN	8.36	±9.6
10738	AAC	IEEE 802.11ax (80 MHz, MCS7, 99pc dc)	WLAN	8.42	±9.6
10739	AAC	IEEE 802.11ax (80 MHz, MCS8, 99pc dc)	WLAN	8.29	±9.6
10740	AAC	IEEE 802.11ax (80 MHz, MCS9, 99pc dc)	WLAN	8.48	±9.6
10741	AAC	IEEE 802.11ax (80 MHz, MCS10, 99pc dc)	WLAN	8.40	±9.6
10742	AAC	IEEE 802.11ax (80 MHz, MCS11, 99pc dc)	WLAN	8.43	±9.6
10743	AAC	IEEE 802.11ax (160 MHz, MCS0, 99pc dc)	WLAN	8.94	±9.6
10744	AAC	IEEE 802.11ax (160 MHz, MCS1, 99pc dc)	WLAN	9.16	±9.6
10745	AAC	IEEE 802.11ax (160 MHz, MCS2, 99pc dc)	WLAN	8.93	±9.6
10746	AAC	IEEE 802.11ax (160 MHz, MCS3, 99pc dc)	WLAN	9.11	±9.6
10747	AAC	IEEE 802.11ax (160 MHz, MCS4, 99pc dc)	WLAN	9.04	±9.6
10748	AAC	IEEE 802.11ax (160 MHz, MCS5, 99pc dc)	WLAN	8.93	±9.6
10749	AAC	IEEE 802.11ax (160 MHz, MCS6, 99pc dc)	WLAN	8.90	±9.6
10750	AAC	IEEE 802.11ax (160 MHz, MCS7, 99pc dc)	WLAN	8.79	±9.6
10751	AAC	IEEE 802.11ax (160 MHz, MCS8, 99pc dc)	WLAN	8.92	±9.6
10752	AAC	IEEE 802.11ax (160 MHz, MCS9, 99pc dc)	WLAN	8.81	±9.6

EX3DV4 - SN:7751

October 07, 2022

UID	Rev	Communication System Name	Group	PAR (dB)	Line# k = 2
10753	AAC	IEEE 802.11ax (160MHz, MCS10, 90pc dc)	WLAN	8.00	±9.6
10754	AAC	IEEE 802.11ax (160MHz, MCS11, 90pc dc)	WLAN	8.04	±9.6
10755	AAC	IEEE 802.11ax (160MHz, MCS0, 90pc dc)	WLAN	8.64	±9.6
10756	AAC	IEEE 802.11ax (160MHz, MCS1, 90pc dc)	WLAN	8.77	±9.6
10757	AAC	IEEE 802.11ax (160MHz, MCS2, 90pc dc)	WLAN	8.77	±9.6
10758	AAC	IEEE 802.11ax (160MHz, MCS3, 90pc dc)	WLAN	8.89	±9.6
10759	AAC	IEEE 802.11ax (160MHz, MCS4, 90pc dc)	WLAN	8.58	±9.6
10760	AAC	IEEE 802.11ax (160MHz, MCS5, 90pc dc)	WLAN	8.49	±9.6
10761	AAC	IEEE 802.11ax (160MHz, MCS6, 90pc dc)	WLAN	8.58	±9.6
10762	AAC	IEEE 802.11ax (160MHz, MCS7, 90pc dc)	WLAN	8.49	±9.6
10763	AAC	IEEE 802.11ax (160MHz, MCS8, 90pc dc)	WLAN	8.55	±9.6
10764	AAC	IEEE 802.11ax (160MHz, MCS9, 90pc dc)	WLAN	8.54	±9.6
10765	AAC	IEEE 802.11ax (160MHz, MCS10, 90pc dc)	WLAN	8.54	±9.6
10766	AAC	IEEE 802.11ax (160MHz, MCS11, 90pc dc)	WLAN	8.51	±9.6
10767	AAC	5G NR (CP-OFDM, 1 RB, 5MHz, QPSK, 15 kHz)	5G NR FR1 TDD	7.99	±9.6
10768	AAC	5G NR (CP-OFDM, 1 RB, 10MHz, QPSK, 15 kHz)	5G NR FR1 TDD	8.01	±9.6
10769	AAC	5G NR (CP-OFDM, 1 RB, 15MHz, QPSK, 15 kHz)	5G NR FR1 TDD	8.01	±9.6
10770	AAC	5G NR (CP-OFDM, 1 RB, 20MHz, QPSK, 15 kHz)	5G NR FR1 TDD	8.02	±9.6
10771	AAC	5G NR (CP-OFDM, 1 RB, 25MHz, QPSK, 15 kHz)	5G NR FR1 TDD	8.02	±9.6
10772	AAC	5G NR (CP-OFDM, 1 RB, 30MHz, QPSK, 15 kHz)	5G NR FR1 TDD	8.23	±9.6
10773	AAC	5G NR (CP-OFDM, 1 RB, 40MHz, QPSK, 15 kHz)	5G NR FR1 TDD	8.03	±9.6
10774	AAC	5G NR (CP-OFDM, 1 RB, 50MHz, QPSK, 15 kHz)	5G NR FR1 TDD	8.02	±9.6
10775	AAC	5G NR (CP-OFDM, 50% RB, 5MHz, QPSK, 15 kHz)	5G NR FR1 TDD	8.31	±9.6
10776	AAC	5G NR (CP-OFDM, 50% RB, 10MHz, QPSK, 15 kHz)	5G NR FR1 TDD	8.30	±9.6
10777	AAC	5G NR (CP-OFDM, 50% RB, 15MHz, QPSK, 15 kHz)	5G NR FR1 TDD	8.30	±9.6
10778	AAC	5G NR (CP-OFDM, 50% RB, 20MHz, QPSK, 15 kHz)	5G NR FR1 TDD	8.34	±9.6
10779	AAC	5G NR (CP-OFDM, 50% RB, 25MHz, QPSK, 15 kHz)	5G NR FR1 TDD	8.42	±9.6
10780	AAC	5G NR (CP-OFDM, 50% RB, 30MHz, QPSK, 15 kHz)	5G NR FR1 TDD	8.38	±9.6
10781	AAC	5G NR (CP-OFDM, 50% RB, 40MHz, QPSK, 15 kHz)	5G NR FR1 TDD	8.38	±9.6
10782	AAC	5G NR (CP-OFDM, 50% RB, 50MHz, QPSK, 15 kHz)	5G NR FR1 TDD	8.43	±9.6
10783	AAC	5G NR (CP-OFDM, 100% RB, 5MHz, QPSK, 15 kHz)	5G NR FR1 TDD	8.31	±9.6
10784	AAC	5G NR (CP-OFDM, 100% RB, 10MHz, QPSK, 15 kHz)	5G NR FR1 TDD	8.29	±9.6
10785	AAC	5G NR (CP-OFDM, 100% RB, 15MHz, QPSK, 15 kHz)	5G NR FR1 TDD	8.40	±9.6
10786	AAC	5G NR (CP-OFDM, 100% RB, 20MHz, QPSK, 15 kHz)	5G NR FR1 TDD	8.36	±9.6
10787	AAC	5G NR (CP-OFDM, 100% RB, 25MHz, QPSK, 15 kHz)	5G NR FR1 TDD	8.44	±9.6
10788	AAC	5G NR (CP-OFDM, 100% RB, 30MHz, QPSK, 15 kHz)	5G NR FR1 TDD	8.39	±9.6
10789	AAC	5G NR (CP-OFDM, 100% RB, 40MHz, QPSK, 15 kHz)	5G NR FR1 TDD	8.37	±9.6
10790	AAC	5G NR (CP-OFDM, 100% RB, 50MHz, QPSK, 15 kHz)	5G NR FR1 TDD	8.39	±9.6
10791	AAC	5G NR (CP-OFDM, 1 RB, 5MHz, QPSK, 30 kHz)	5G NR FR1 TDD	7.83	±9.6
10792	AAC	5G NR (CP-OFDM, 1 RB, 10MHz, QPSK, 30 kHz)	5G NR FR1 TDD	7.82	±9.6
10793	AAC	5G NR (CP-OFDM, 1 RB, 15MHz, QPSK, 30 kHz)	5G NR FR1 TDD	7.95	±9.6
10794	AAC	5G NR (CP-OFDM, 1 RB, 20MHz, QPSK, 30 kHz)	5G NR FR1 TDD	7.82	±9.6
10795	AAC	5G NR (CP-OFDM, 1 RB, 25MHz, QPSK, 30 kHz)	5G NR FR1 TDD	7.84	±9.6
10796	AAC	5G NR (CP-OFDM, 1 RB, 30MHz, QPSK, 30 kHz)	5G NR FR1 TDD	7.82	±9.6
10797	AAC	5G NR (CP-OFDM, 1 RB, 40MHz, QPSK, 30 kHz)	5G NR FR1 TDD	8.01	±9.6
10798	AAC	5G NR (CP-OFDM, 1 RB, 50MHz, QPSK, 30 kHz)	5G NR FR1 TDD	7.89	±9.6
10799	AAC	5G NR (CP-OFDM, 1 RB, 60MHz, QPSK, 30 kHz)	5G NR FR1 TDD	7.93	±9.6
10801	AAC	5G NR (CP-OFDM, 1 RB, 80MHz, QPSK, 30 kHz)	5G NR FR1 TDD	7.89	±9.6
10802	AAC	5G NR (CP-OFDM, 1 RB, 90MHz, QPSK, 30 kHz)	5G NR FR1 TDD	7.87	±9.6
10803	AAC	5G NR (CP-OFDM, 1 RB, 100MHz, QPSK, 30 kHz)	5G NR FR1 TDD	7.93	±9.6
10806	AAD	5G NR (CP-OFDM, 50% RB, 10MHz, QPSK, 30 kHz)	5G NR FR1 TDD	8.34	±9.6
10808	AAD	5G NR (CP-OFDM, 50% RB, 15MHz, QPSK, 30 kHz)	5G NR FR1 TDD	8.37	±9.6
10809	AAD	5G NR (CP-OFDM, 50% RB, 20MHz, QPSK, 30 kHz)	5G NR FR1 TDD	8.34	±9.6
10810	AAD	5G NR (CP-OFDM, 50% RB, 40MHz, QPSK, 30 kHz)	5G NR FR1 TDD	8.34	±9.6
10812	AAD	5G NR (CP-OFDM, 50% RB, 60MHz, QPSK, 30 kHz)	5G NR FR1 TDD	8.35	±9.6
10817	AAD	5G NR (CP-OFDM, 100% RB, 5MHz, QPSK, 30 kHz)	5G NR FR1 TDD	8.36	±9.6
10818	AAD	5G NR (CP-OFDM, 100% RB, 10MHz, QPSK, 30 kHz)	5G NR FR1 TDD	8.34	±9.6
10819	AAD	5G NR (CP-OFDM, 100% RB, 15MHz, QPSK, 30 kHz)	5G NR FR1 TDD	8.33	±9.6
10820	AAD	5G NR (CP-OFDM, 100% RB, 20MHz, QPSK, 30 kHz)	5G NR FR1 TDD	8.30	±9.6
10821	AAC	5G NR (CP-OFDM, 100% RB, 25MHz, QPSK, 30 kHz)	5G NR FR1 TDD	8.41	±9.6
10822	AAD	5G NR (CP-OFDM, 100% RB, 30MHz, QPSK, 30 kHz)	5G NR FR1 TDD	8.41	±9.6
10823	AAC	5G NR (CP-OFDM, 100% RB, 40MHz, QPSK, 30 kHz)	5G NR FR1 TDD	8.36	±9.6
10824	AAD	5G NR (CP-OFDM, 100% RB, 50MHz, QPSK, 30 kHz)	5G NR FR1 TDD	8.39	±9.6
10825	AAD	5G NR (CP-OFDM, 100% RB, 60MHz, QPSK, 30 kHz)	5G NR FR1 TDD	8.41	±9.6
10827	AAD	5G NR (CP-OFDM, 100% RB, 80MHz, QPSK, 30 kHz)	5G NR FR1 TDD	8.42	±9.6
10828	AAC	5G NR (CP-OFDM, 100% RB, 90MHz, QPSK, 30 kHz)	5G NR FR1 TDD	8.43	±9.6



EX3DV4 - SN:7751

October 07, 2022

UID	Rev	Communication System Name	Group	PAR (dB)	Unc <sup>F</sup> # = 2
10829	AAD	5G NR (CP-OFDM, 100% RB, 100MHz, QPSK, 30 kHz)	5G NR FR1 TDD	8.40	±0.6
10830	AAD	5G NR (CP-OFDM, 1 RB, 10MHz, QPSK, 60 kHz)	5G NR FR1 TDD	7.63	±0.6
10831	AAD	5G NR (CP-OFDM, 1 RB, 15MHz, QPSK, 60 kHz)	5G NR FR1 TDD	7.73	±0.6
10832	AAD	5G NR (CP-OFDM, 1 RB, 20MHz, QPSK, 60 kHz)	5G NR FR1 TDD	7.74	±0.6
10833	AAD	5G NR (CP-OFDM, 1 RB, 25MHz, QPSK, 60 kHz)	5G NR FR1 TDD	7.70	±0.6
10834	AAD	5G NR (CP-OFDM, 1 RB, 30MHz, QPSK, 60 kHz)	5G NR FR1 TDD	7.75	±0.6
10835	AAD	5G NR (CP-OFDM, 1 RB, 40MHz, QPSK, 60 kHz)	5G NR FR1 TDD	7.70	±0.6
10836	AAE	5G NR (CP-OFDM, 1 RB, 50MHz, QPSK, 60 kHz)	5G NR FR1 TDD	7.68	±0.6
10837	AAD	5G NR (CP-OFDM, 1 RB, 60MHz, QPSK, 60 kHz)	5G NR FR1 TDD	7.68	±0.6
10839	AAD	5G NR (CP-OFDM, 1 RB, 80MHz, QPSK, 60 kHz)	5G NR FR1 TDD	7.70	±0.6
10840	AAD	5G NR (CP-OFDM, 1 RB, 90MHz, QPSK, 60 kHz)	5G NR FR1 TDD	7.67	±0.6
10841	AAD	5G NR (CP-OFDM, 1 RB, 100MHz, QPSK, 60 kHz)	5G NR FR1 TDD	7.71	±0.6
10843	AAD	5G NR (CP-OFDM, 50% RB, 15MHz, QPSK, 60 kHz)	5G NR FR1 TDD	8.48	±0.6
10844	AAD	5G NR (CP-OFDM, 50% RB, 20MHz, QPSK, 60 kHz)	5G NR FR1 TDD	8.34	±0.6
10846	AAD	5G NR (CP-OFDM, 50% RB, 30MHz, QPSK, 60 kHz)	5G NR FR1 TDD	8.41	±0.6
10854	AAD	5G NR (CP-OFDM, 100% RB, 10MHz, QPSK, 60 kHz)	5G NR FR1 TDD	8.34	±0.6
10855	AAD	5G NR (CP-OFDM, 100% RB, 15MHz, QPSK, 60 kHz)	5G NR FR1 TDD	8.36	±0.6
10856	AAD	5G NR (CP-OFDM, 100% RB, 20MHz, QPSK, 60 kHz)	5G NR FR1 TDD	8.37	±0.6
10857	AAD	5G NR (CP-OFDM, 100% RB, 25MHz, QPSK, 60 kHz)	5G NR FR1 TDD	8.35	±0.6
10858	AAD	5G NR (CP-OFDM, 100% RB, 30MHz, QPSK, 60 kHz)	5G NR FR1 TDD	8.36	±0.6
10859	AAD	5G NR (CP-OFDM, 100% RB, 40MHz, QPSK, 60 kHz)	5G NR FR1 TDD	8.34	±0.6
10860	AAD	5G NR (CP-OFDM, 100% RB, 50MHz, QPSK, 60 kHz)	5G NR FR1 TDD	8.41	±0.6
10861	AAD	5G NR (CP-OFDM, 100% RB, 60MHz, QPSK, 60 kHz)	5G NR FR1 TDD	8.40	±0.6
10863	AAD	5G NR (CP-OFDM, 100% RB, 80MHz, QPSK, 60 kHz)	5G NR FR1 TDD	8.41	±0.6
10864	AAE	5G NR (CP-OFDM, 100% RB, 90MHz, QPSK, 60 kHz)	5G NR FR1 TDD	8.37	±0.6
10865	AAD	5G NR (CP-OFDM, 100% RB, 100MHz, QPSK, 60 kHz)	5G NR FR1 TDD	8.41	±0.6
10866	AAD	5G NR (DFT-s-OFDM, 1 RB, 100MHz, QPSK, 30 kHz)	5G NR FR1 TDD	5.68	±0.6
10868	AAD	5G NR (DFT-s-OFDM, 100% RB, 100MHz, QPSK, 30 kHz)	5G NR FR1 TDD	5.88	±0.6
10869	AAD	5G NR (DFT-s-OFDM, 1 RB, 100MHz, QPSK, 120 kHz)	5G NR FR2 TDD	5.75	±0.6
10870	AAD	5G NR (DFT-s-OFDM, 100% RB, 100MHz, QPSK, 120 kHz)	5G NR FR2 TDD	5.86	±0.6
10871	AAD	5G NR (DFT-s-OFDM, 1 RB, 100MHz, 16QAM, 120 kHz)	5G NR FR2 TDD	5.75	±0.6
10872	AAD	5G NR (DFT-s-OFDM, 100% RB, 100MHz, 16QAM, 120 kHz)	5G NR FR2 TDD	6.52	±0.6
10873	AAD	5G NR (DFT-s-OFDM, 1 RB, 100MHz, 64QAM, 120 kHz)	5G NR FR2 TDD	6.61	±0.6
10874	AAD	5G NR (DFT-s-OFDM, 100% RB, 100MHz, 64QAM, 120 kHz)	5G NR FR2 TDD	6.65	±0.6
10875	AAD	5G NR (CP-OFDM, 1 RB, 100MHz, QPSK, 120 kHz)	5G NR FR2 TDD	7.78	±0.6
10876	AAD	5G NR (CP-OFDM, 100% RB, 100MHz, QPSK, 120 kHz)	5G NR FR2 TDD	8.39	±0.6
10877	AAD	5G NR (CP-OFDM, 1 RB, 100MHz, 16QAM, 120 kHz)	5G NR FR2 TDD	7.95	±0.6
10878	AAD	5G NR (CP-OFDM, 100% RB, 100MHz, 16QAM, 120 kHz)	5G NR FR2 TDD	8.41	±0.6
10879	AAD	5G NR (CP-OFDM, 1 RB, 100MHz, 64QAM, 120 kHz)	5G NR FR2 TDD	8.12	±0.6
10880	AAD	5G NR (CP-OFDM, 100% RB, 100MHz, 64QAM, 120 kHz)	5G NR FR2 TDD	8.38	±0.6
10881	AAD	5G NR (DFT-s-OFDM, 1 RB, 50MHz, QPSK, 120 kHz)	5G NR FR2 TDD	5.75	±0.6
10882	AAD	5G NR (DFT-s-OFDM, 100% RB, 50MHz, QPSK, 120 kHz)	5G NR FR2 TDD	5.96	±0.6
10883	AAE	5G NR (DFT-s-OFDM, 1 RB, 50MHz, 16QAM, 120 kHz)	5G NR FR2 TDD	6.57	±0.6
10884	AAE	5G NR (DFT-s-OFDM, 100% RB, 50MHz, 16QAM, 120 kHz)	5G NR FR2 TDD	6.53	±0.6
10885	AAE	5G NR (DFT-s-OFDM, 1 RB, 50MHz, 64QAM, 120 kHz)	5G NR FR2 TDD	6.61	±0.6
10886	AAE	5G NR (DFT-s-OFDM, 100% RB, 50MHz, 64QAM, 120 kHz)	5G NR FR2 TDD	6.65	±0.6
10887	AAD	5G NR (CP-OFDM, 1 RB, 50MHz, QPSK, 120 kHz)	5G NR FR2 TDD	7.78	±0.6
10888	AAE	5G NR (CP-OFDM, 100% RB, 50MHz, QPSK, 120 kHz)	5G NR FR2 TDD	8.35	±0.6
10889	AAE	5G NR (CP-OFDM, 1 RB, 50MHz, 16QAM, 120 kHz)	5G NR FR2 TDD	8.02	±0.6
10890	AAE	5G NR (CP-OFDM, 100% RB, 50MHz, 16QAM, 120 kHz)	5G NR FR2 TDD	8.40	±0.6
10891	AAE	5G NR (CP-OFDM, 1 RB, 50MHz, 64QAM, 120 kHz)	5G NR FR2 TDD	8.13	±0.6
10892	AAD	5G NR (CP-OFDM, 100% RB, 50MHz, 64QAM, 120 kHz)	5G NR FR2 TDD	8.41	±0.6
10897	AAD	5G NR (DFT-s-OFDM, 1 RB, 5MHz, QPSK, 30 kHz)	5G NR FR1 TDD	5.68	±0.6
10898	AAE	5G NR (DFT-s-OFDM, 1 RB, 10MHz, QPSK, 30 kHz)	5G NR FR1 TDD	5.67	±0.6
10899	AAE	5G NR (DFT-s-OFDM, 1 RB, 15MHz, QPSK, 30 kHz)	5G NR FR1 TDD	5.67	±0.6
10900	AAE	5G NR (DFT-s-OFDM, 1 RB, 20MHz, QPSK, 30 kHz)	5G NR FR1 TDD	5.68	±0.6
10901	AAE	5G NR (DFT-s-OFDM, 1 RB, 25MHz, QPSK, 30 kHz)	5G NR FR1 TDD	5.68	±0.6
10902	AAE	5G NR (DFT-s-OFDM, 1 RB, 30MHz, QPSK, 30 kHz)	5G NR FR1 TDD	5.68	±0.6
10903	AAE	5G NR (DFT-s-OFDM, 1 RB, 40MHz, QPSK, 30 kHz)	5G NR FR1 TDD	5.68	±0.6
10904	AAE	5G NR (DFT-s-OFDM, 1 RB, 50MHz, QPSK, 30 kHz)	5G NR FR1 TDD	5.68	±0.6
10905	AAE	5G NR (DFT-s-OFDM, 1 RB, 60MHz, QPSK, 30 kHz)	5G NR FR1 TDD	5.68	±0.6
10906	AAE	5G NR (DFT-s-OFDM, 1 RB, 80MHz, QPSK, 30 kHz)	5G NR FR1 TDD	5.68	±0.6
10907	AAE	5G NR (DFT-s-OFDM, 50% RB, 5MHz, QPSK, 30 kHz)	5G NR FR1 TDD	5.79	±0.6
10908	AAE	5G NR (DFT-s-OFDM, 50% RB, 10MHz, QPSK, 30 kHz)	5G NR FR1 TDD	5.93	±0.6
10909	AAE	5G NR (DFT-s-OFDM, 50% RB, 15MHz, QPSK, 30 kHz)	5G NR FR1 TDD	5.96	±0.6
10910	AAE	5G NR (DFT-s-OFDM, 50% RB, 20MHz, QPSK, 30 kHz)	5G NR FR1 TDD	5.83	±0.6

EX3DV4 - SN:7751

October 07, 2022

UID	Rev	Communication System Name	Group	PAR (dB)	Unc <sup>k</sup> k = 2
10911	AA0	5G NR (DFT-s-OFDM, 50% RB, 25 MHz, QPSK, 30 kHz)	5G NR FR1 TDD	5.93	±9.6
10912	AA0	5G NR (DFT-s-OFDM, 50% RB, 30 MHz, QPSK, 30 kHz)	5G NR FR1 TDD	5.84	±9.6
10913	AA0	5G NR (DFT-s-OFDM, 50% RB, 40 MHz, QPSK, 30 kHz)	5G NR FR1 TDD	5.84	±9.6
10914	AA0	5G NR (DFT-s-OFDM, 50% RB, 50 MHz, QPSK, 30 kHz)	5G NR FR1 TDD	5.85	±9.6
10915	AA0	5G NR (DFT-s-OFDM, 50% RB, 60 MHz, QPSK, 30 kHz)	5G NR FR1 TDD	5.83	±9.6
10916	AA0	5G NR (DFT-s-OFDM, 50% RB, 80 MHz, QPSK, 30 kHz)	5G NR FR1 TDD	5.87	±9.6
10917	AA0	5G NR (DFT-s-OFDM, 50% RB, 100 MHz, QPSK, 30 kHz)	5G NR FR1 TDD	5.94	±9.6
10918	AA0	5G NR (DFT-s-OFDM, 100% RB, 5 MHz, QPSK, 30 kHz)	5G NR FR1 TDD	5.86	±9.6
10919	AA0	5G NR (DFT-s-OFDM, 100% RB, 10 MHz, QPSK, 30 kHz)	5G NR FR1 TDD	5.86	±9.6
10920	AA0	5G NR (DFT-s-OFDM, 100% RB, 15 MHz, QPSK, 30 kHz)	5G NR FR1 TDD	5.87	±9.6
10921	AA0	5G NR (DFT-s-OFDM, 100% RB, 20 MHz, QPSK, 30 kHz)	5G NR FR1 TDD	5.84	±9.6
10922	AA0	5G NR (DFT-s-OFDM, 100% RB, 25 MHz, QPSK, 30 kHz)	5G NR FR1 TDD	5.82	±9.6
10923	AA0	5G NR (DFT-s-OFDM, 100% RB, 30 MHz, QPSK, 30 kHz)	5G NR FR1 TDD	5.84	±9.6
10924	AA0	5G NR (DFT-s-OFDM, 100% RB, 40 MHz, QPSK, 30 kHz)	5G NR FR1 TDD	5.84	±9.6
10925	AA0	5G NR (DFT-s-OFDM, 100% RB, 50 MHz, QPSK, 30 kHz)	5G NR FR1 TDD	5.95	±9.6
10926	AA0	5G NR (DFT-s-OFDM, 100% RB, 60 MHz, QPSK, 30 kHz)	5G NR FR1 TDD	5.84	±9.6
10927	AA0	5G NR (DFT-s-OFDM, 100% RB, 80 MHz, QPSK, 30 kHz)	5G NR FR1 TDD	5.94	±9.6
10928	AA0	5G NR (DFT-s-OFDM, 1 RB, 5 MHz, QPSK, 15 kHz)	5G NR FR1 FDD	5.52	±9.6
10929	AA0	5G NR (DFT-s-OFDM, 1 RB, 10 MHz, QPSK, 15 kHz)	5G NR FR1 FDD	5.52	±9.6
10930	AA0	5G NR (DFT-s-OFDM, 1 RB, 15 MHz, QPSK, 15 kHz)	5G NR FR1 FDD	5.52	±9.6
10931	AA0	5G NR (DFT-s-OFDM, 1 RB, 20 MHz, QPSK, 15 kHz)	5G NR FR1 FDD	5.51	±9.6
10932	AAB	5G NR (DFT-s-OFDM, 1 RB, 25 MHz, QPSK, 15 kHz)	5G NR FR1 FDD	5.51	±9.6
10933	AAA	5G NR (DFT-s-OFDM, 1 RB, 30 MHz, QPSK, 15 kHz)	5G NR FR1 FDD	5.51	±9.6
10934	AAA	5G NR (DFT-s-OFDM, 1 RB, 40 MHz, QPSK, 15 kHz)	5G NR FR1 FDD	5.51	±9.6
10935	AAA	5G NR (DFT-s-OFDM, 1 RB, 50 MHz, QPSK, 15 kHz)	5G NR FR1 FDD	5.51	±9.6
10936	AAC	5G NR (DFT-s-OFDM, 50% RB, 5 MHz, QPSK, 15 kHz)	5G NR FR1 FDD	5.90	±9.6
10937	AAB	5G NR (DFT-s-OFDM, 50% RB, 10 MHz, QPSK, 15 kHz)	5G NR FR1 FDD	5.77	±9.6
10938	AAB	5G NR (DFT-s-OFDM, 50% RB, 15 MHz, QPSK, 15 kHz)	5G NR FR1 FDD	5.90	±9.6
10939	AAB	5G NR (DFT-s-OFDM, 50% RB, 20 MHz, QPSK, 15 kHz)	5G NR FR1 FDD	5.82	±9.6
10940	AAB	5G NR (DFT-s-OFDM, 50% RB, 25 MHz, QPSK, 15 kHz)	5G NR FR1 FDD	5.89	±9.6
10941	AAB	5G NR (DFT-s-OFDM, 50% RB, 30 MHz, QPSK, 15 kHz)	5G NR FR1 FDD	5.83	±9.6
10942	AAB	5G NR (DFT-s-OFDM, 50% RB, 40 MHz, QPSK, 15 kHz)	5G NR FR1 FDD	5.85	±9.6
10943	AAB	5G NR (DFT-s-OFDM, 50% RB, 50 MHz, QPSK, 15 kHz)	5G NR FR1 FDD	5.95	±9.6
10944	AAB	5G NR (DFT-s-OFDM, 100% RB, 5 MHz, QPSK, 15 kHz)	5G NR FR1 FDD	5.81	±9.6
10945	AAB	5G NR (DFT-s-OFDM, 100% RB, 10 MHz, QPSK, 15 kHz)	5G NR FR1 FDD	5.85	±9.6
10946	AAC	5G NR (DFT-s-OFDM, 100% RB, 15 MHz, QPSK, 15 kHz)	5G NR FR1 FDD	5.83	±9.6
10947	AAB	5G NR (DFT-s-OFDM, 100% RB, 20 MHz, QPSK, 15 kHz)	5G NR FR1 FDD	5.87	±9.6
10948	AAB	5G NR (DFT-s-OFDM, 100% RB, 25 MHz, QPSK, 15 kHz)	5G NR FR1 FDD	5.84	±9.6
10949	AAB	5G NR (DFT-s-OFDM, 100% RB, 30 MHz, QPSK, 15 kHz)	5G NR FR1 FDD	5.87	±9.6
10950	AAB	5G NR (DFT-s-OFDM, 100% RB, 40 MHz, QPSK, 15 kHz)	5G NR FR1 FDD	5.94	±9.6
10951	AAB	5G NR (DFT-s-OFDM, 100% RB, 50 MHz, QPSK, 15 kHz)	5G NR FR1 FDD	5.92	±9.6
10952	AAB	5G NR DL (CP-OFDM, TM 3.1, 5 MHz, 64-QAM, 15 kHz)	5G NR FR1 FDD	8.25	±9.6
10953	AAB	5G NR DL (CP-OFDM, TM 3.1, 10 MHz, 64-QAM, 15 kHz)	5G NR FR1 FDD	8.15	±9.6
10954	AAB	5G NR DL (CP-OFDM, TM 3.1, 15 MHz, 64-QAM, 15 kHz)	5G NR FR1 FDD	8.23	±9.6
10955	AAB	5G NR DL (CP-OFDM, TM 3.1, 20 MHz, 64-QAM, 15 kHz)	5G NR FR1 FDD	8.42	±9.6
10956	AAB	5G NR DL (CP-OFDM, TM 3.1, 5 MHz, 64-QAM, 30 kHz)	5G NR FR1 FDD	8.14	±9.6
10957	AAB	5G NR DL (CP-OFDM, TM 3.1, 10 MHz, 64-QAM, 30 kHz)	5G NR FR1 FDD	8.31	±9.6
10958	AAB	5G NR DL (CP-OFDM, TM 3.1, 15 MHz, 64-QAM, 30 kHz)	5G NR FR1 FDD	8.61	±9.6
10959	AAB	5G NR DL (CP-OFDM, TM 3.1, 20 MHz, 64-QAM, 30 kHz)	5G NR FR1 FDD	8.33	±9.6
10960	AAB	5G NR DL (CP-OFDM, TM 3.1, 5 MHz, 64-QAM, 15 kHz)	5G NR FR1 TDD	9.32	±9.6
10961	AAB	5G NR DL (CP-OFDM, TM 3.1, 10 MHz, 64-QAM, 15 kHz)	5G NR FR1 TDD	9.38	±9.6
10962	AAB	5G NR DL (CP-OFDM, TM 3.1, 15 MHz, 64-QAM, 15 kHz)	5G NR FR1 TDD	9.40	±9.6
10963	AAB	5G NR DL (CP-OFDM, TM 3.1, 20 MHz, 64-QAM, 15 kHz)	5G NR FR1 TDD	9.55	±9.6
10964	AAB	5G NR DL (CP-OFDM, TM 3.1, 5 MHz, 64-QAM, 30 kHz)	5G NR FR1 TDD	9.29	±9.6
10965	AAB	5G NR DL (CP-OFDM, TM 3.1, 10 MHz, 64-QAM, 30 kHz)	5G NR FR1 TDD	9.37	±9.6
10966	AAB	5G NR DL (CP-OFDM, TM 3.1, 15 MHz, 64-QAM, 30 kHz)	5G NR FR1 TDD	9.55	±9.6
10967	AAB	5G NR DL (CP-OFDM, TM 3.1, 20 MHz, 64-QAM, 30 kHz)	5G NR FR1 TDD	9.42	±9.6
10968	AAB	5G NR DL (CP-OFDM, TM 3.1, 100 MHz, 64-QAM, 30 kHz)	5G NR FR1 TDD	9.48	±9.6
10972	AAB	5G NR (CP-OFDM, 1 RB, 20 MHz, QPSK, 15 kHz)	5G NR FR1 TDD	11.59	±9.6
10973	AAB	5G NR (DFT-s-OFDM, 1 RB, 100 MHz, QPSK, 30 kHz)	5G NR FR1 TDD	9.08	±9.6
10974	AAB	5G NR (CP-OFDM, 100% RB, 100 MHz, 256-QAM, 30 kHz)	5G NR FR1 TDD	10.26	±9.6
10978	AAA	ULLA BDR	ULLA	2.23	±9.6
10979	AAA	ULLA HDR4	ULLA	7.02	±9.6
10980	AAA	ULLA HDR8	ULLA	8.82	±9.6
10981	AAA	ULLA HDRp4	ULLA	1.50	±9.6
10982	AAA	ULLA HDRp8	ULLA	1.44	±9.6

EX3DV4 - SN:7751

October 07, 2022

UID	Rev	Communication System Name	Group	PAR (dB)	Unc <sup>E</sup> k = 2
10983	AAA	5G NR DL (CP-OFDM, TM 3.1, 40 MHz, 64-QAM, 15 kHz)	5G NR FR1 TDD	9.31	±9.6
10984	AAA	5G NR DL (CP-OFDM, TM 3.1, 50 MHz, 64-QAM, 15 kHz)	5G NR FR1 TDD	9.42	±9.6
10985	AAA	5G NR DL (CP-OFDM, TM 3.1, 40 MHz, 64-QAM, 30 kHz)	5G NR FR1 TDD	9.54	±9.6
10986	AAA	5G NR DL (CP-OFDM, TM 3.1, 50 MHz, 64-QAM, 30 kHz)	5G NR FR1 TDD	9.50	±9.6
10987	AAA	5G NR DL (CP-OFDM, TM 3.1, 60 MHz, 64-QAM, 30 kHz)	5G NR FR1 TDD	9.53	±9.6
10988	AAA	5G NR DL (CP-OFDM, TM 3.1, 70 MHz, 64-QAM, 30 kHz)	5G NR FR1 TDD	9.38	±9.6
10989	AAA	5G NR DL (CP-OFDM, TM 3.1, 80 MHz, 64-QAM, 30 kHz)	5G NR FR1 TDD	9.33	±9.6
10990	AAA	5G NR DL (CP-OFDM, TM 3.1, 90 MHz, 64-QAM, 30 kHz)	5G NR FR1 TDD	9.52	±9.6

<sup>E</sup> Uncertainty is determined using the max. deviation from linear response applying rectangular distribution and is expressed for the square of the field value.



**Calibration Laboratory of  
Schmid & Partner  
Engineering AG**  
Zeughausstrasse 43, 8004 Zurich, Switzerland



**S** Schweizerischer Kalibrierdienst  
**C** Service suisse d'étalonnage  
**S** Servizio svizzero di taratura  
**S** Swiss Calibration Service

Accredited by the Swiss Accreditation Service (SAS)  
The Swiss Accreditation Service is one of the signatories to the EA  
Multilateral Agreement for the recognition of calibration certificates

Accreditation No.: **SCS 0108**

Client **HCT**  
Gyeonggi-do, Republic of Korea

Certificate No. **EX-3903\_Mar23**

**CALIBRATION CERTIFICATE**

Object: **EX3DV4 - SN:3903**

Calibration procedure(s): **QA CAL-01.v10, QA CAL-12.v10, QA CAL-14.v7, QA CAL-23.v6,  
QA CAL-25.v8  
Calibration procedure for dosimetric E-field probes**

Calibration date: **March 23, 2023**

This calibration certificate documents the traceability to national standards, which realize the physical units of measurements (SI).  
The measurements and the uncertainties with confidence probability are given on the following pages and are part of the certificate.  
All calibrations have been conducted in the closed laboratory facility: environment temperature (22 ± 3) °C and humidity < 70%.  
Calibration Equipment used (M&TE critical for calibration)

Primary Standards	ID	Cal Date (Certificate No.)	Scheduled Calibration
Power meter NRP	SN: 104778	04-Apr-22 (No. 217-03525/03524)	Apr-23
Power sensor NRP-Z91	SN: 103244	04-Apr-22 (No. 217-03524)	Apr-23
OCP DAK-3.5 (weighted)	SN: 1249	20-Oct-22 (OCP-DAK3.5-1249_Oct22)	Oct-23
OCP DAK-12	SN: 1016	20-Oct-22 (OCP-DAK12-1016_Oct22)	Oct-23
Reference 20 dB Attenuator	SN: CC2552 (20x)	04-Apr-22 (No. 217-03527)	Apr-23
DAE4	SN: 660	16-Mar-23 (No. DAE4-660_Mar23)	Mar-24
Reference Probe ES3DV2	SN: 3013	06-Jan-23 (No. ES3-3013_Jan23)	Jan-24

Secondary Standards	ID	Check Date (in house)	Scheduled Check
Power meter E4419B	SN: GB41293874	06-Apr-16 (in house check Jun-22)	In house check: Jun-24
Power sensor E4412A	SN: MY41499087	06-Apr-16 (in house check Jun-22)	In house check: Jun-24
Power sensor E4412A	SN: 000110210	06-Apr-16 (in house check Jun-22)	In house check: Jun-24
RF generator HP 8648C	SN: US3642U01700	04-Aug-99 (in house check Jun-22)	In house check: Jun-24
Network Analyzer E8358A	SN: US41080477	31-Mar-14 (in house check Oct-22)	In house check: Oct-24

	Name	Function	Signature
Calibrated by	Jeton Kastrati	Laboratory Technician	
Approved by	Sven Kühn	Technical Manager	

Issued: April 03, 2023

This calibration certificate shall not be reproduced except in full without written approval of the laboratory.

Certificate No: EX-3903\_Mar23

Page 1 of 22

전	담당자	확인자
서		
4/3/23	DL / 박지현	KT / 김성현
3	2023 / 04/16	2023 / 04/10

**Calibration Laboratory of  
Schmid & Partner  
Engineering AG**

Zeughausstrasse 43, 8004 Zurich, Switzerland



**S** Schweizerischer Kalibrierdienst  
**C** Service suisse d'étalonnage  
**S** Servizio svizzero di taratura  
**S** Swiss Calibration Service

Accredited by the Swiss Accreditation Service (SAS)  
The Swiss Accreditation Service is one of the signatories to the EA  
Multilateral Agreement for the recognition of calibration certificates

Accreditation No.: **SCS 0108**

**Glossary**

TSL	tissue simulating liquid
NORM <sub>x,y,z</sub>	sensitivity in free space
ConvF	sensitivity in TSL / NORM <sub>x,y,z</sub>
DCP	diode compression point
CF	crest factor (1/duty_cycle) of the RF signal
A, B, C, D	modulation dependent linearization parameters
Polarization $\varphi$	$\varphi$ rotation around probe axis
Polarization $\theta$	$\theta$ rotation around an axis that is in the plane normal to probe axis (at measurement center), i.e., $\theta = 0$ is normal to probe axis
Connector Angle	Information used in DASY system to align probe sensor X to the robot coordinate system

**Calibration is Performed According to the Following Standards:**

- a) IEC/IEEE 62209-1528, "Measurement Procedure For The Assessment Of Specific Absorption Rate Of Human Exposure To Radio Frequency Fields From Hand-Held And Body-Worn Wireless Communication Devices – Part 1528: Human Models, Instrumentation And Procedures (Frequency Range of 4 MHz to 10 GHz)", October 2020.
- b) KDB 865664, "SAR Measurement Requirements for 100 MHz to 6 GHz"

**Methods Applied and Interpretation of Parameters:**

- **NORM<sub>x,y,z</sub>**: Assessed for E-field polarization  $\theta = 0$  ( $f \leq 900$  MHz in TEM-cell;  $f > 1800$  MHz: R22 waveguide). NORM<sub>x,y,z</sub> are only intermediate values, i.e., the uncertainties of NORM<sub>x,y,z</sub> does not affect the E<sup>2</sup>-field uncertainty inside TSL (see below ConvF).
- **NORM(f)<sub>x,y,z</sub>** = NORM<sub>x,y,z</sub> \* frequency\_response (see Frequency Response Chart). This linearization is implemented in DASY4 software versions later than 4.2. The uncertainty of the frequency response is included in the stated uncertainty of ConvF.
- **DCP<sub>x,y,z</sub>**: DCP are numerical linearization parameters assessed based on the data of power sweep with CW signal. DCP does not depend on frequency nor media.
- **PAR**: PAR is the Peak to Average Ratio that is not calibrated but determined based on the signal characteristics
- **A<sub>x,y,z</sub>; B<sub>x,y,z</sub>; C<sub>x,y,z</sub>; D<sub>x,y,z</sub>; VR<sub>x,y,z</sub>**: A, B, C, D are numerical linearization parameters assessed based on the data of power sweep for specific modulation signal. The parameters do not depend on frequency nor media. VR is the maximum calibration range expressed in RMS voltage across the diode.
- **ConvF and Boundary Effect Parameters**: Assessed in flat phantom using E-field (or Temperature Transfer Standard for  $f \leq 800$  MHz) and inside waveguide using analytical field distributions based on power measurements for  $f > 800$  MHz. The same setups are used for assessment of the parameters applied for boundary compensation (alpha, depth) of which typical uncertainty values are given. These parameters are used in DASY4 software to improve probe accuracy close to the boundary. The sensitivity in TSL corresponds to NORM<sub>x,y,z</sub> \* ConvF whereby the uncertainty corresponds to that given for ConvF. A frequency dependent ConvF is used in DASY version 4.4 and higher which allows extending the validity from  $\pm 50$  MHz to  $\pm 100$  MHz.
- **Spherical isotropy (3D deviation from isotropy)**: in a field of low gradients realized using a flat phantom exposed by a patch antenna.
- **Sensor Offset**: The sensor offset corresponds to the offset of virtual measurement center from the probe tip (on probe axis). No tolerance required.
- **Connector Angle**: The angle is assessed using the information gained by determining the NORM<sub>x</sub> (no uncertainty required).

EX3DV4 - SN:3903

March 23, 2023

**Parameters of Probe: EX3DV4 - SN:3903**

**Basic Calibration Parameters**

	Sensor X	Sensor Y	Sensor Z	Unc (k = 2)
Norm ( $\mu\text{V}/(\text{V}/\text{m})^2$ ) <sup>A</sup>	0.42	0.35	0.53	$\pm 10.1\%$
DCP (mV) <sup>B</sup>	108.0	109.0	104.0	$\pm 4.7\%$

**Calibration Results for Modulation Response**

UID	Communication System Name		A dB	B dB $\sqrt{\mu\text{V}}$	C	D dB	VR mV	Max dev.	Max Unc <sup>E</sup> k = 2
0	CW	X	0.00	0.00	1.00	0.00	168.3	$\pm 3.0\%$	$\pm 4.7\%$
		Y	0.00	0.00	1.00		155.5		
		Z	0.00	0.00	1.00		165.2		
10352	Pulse Waveform (200Hz, 10%)	X	32.00	94.00	21.00	10.00	60.0	$\pm 2.7\%$	$\pm 9.6\%$
		Y	10.79	80.89	16.72		60.0		
		Z	20.00	93.54	23.06		60.0		
10353	Pulse Waveform (200Hz, 20%)	X	20.00	89.59	18.74	6.99	80.0	$\pm 1.6\%$	$\pm 9.6\%$
		Y	20.00	87.79	17.60		80.0		
		Z	20.00	93.56	21.88		80.0		
10354	Pulse Waveform (200Hz, 40%)	X	20.00	90.51	17.67	3.96	95.0	$\pm 1.0\%$	$\pm 9.6\%$
		Y	20.00	89.13	16.87		95.0		
		Z	20.00	94.91	21.00		95.0		
10355	Pulse Waveform (200Hz, 60%)	X	20.00	90.64	16.44	2.22	120.0	$\pm 1.0\%$	$\pm 9.6\%$
		Y	20.00	91.07	16.57		120.0		
		Z	20.00	96.38	20.26		120.0		
10387	QPSK Waveform, 1 MHz	X	1.53	64.82	14.07	1.00	150.0	$\pm 2.5\%$	$\pm 9.6\%$
		Y	1.63	68.08	15.43		150.0		
		Z	1.57	64.34	13.96		150.0		
10388	QPSK Waveform, 10 MHz	X	2.02	66.62	14.82	0.00	150.0	$\pm 0.9\%$	$\pm 9.6\%$
		Y	2.15	68.79	16.06		150.0		
		Z	2.05	66.36	14.63		150.0		
10396	64-QAM Waveform, 100 kHz	X	3.06	71.38	19.05	3.01	150.0	$\pm 0.6\%$	$\pm 9.6\%$
		Y	2.99	72.90	19.70		150.0		
		Z	3.17	70.60	18.61		150.0		
10399	64-QAM Waveform, 40 MHz	X	3.35	66.48	15.29	0.00	150.0	$\pm 2.1\%$	$\pm 9.6\%$
		Y	3.42	67.54	15.88		150.0		
		Z	3.39	66.36	15.21		150.0		
10414	WLAN CCDF, 64-QAM, 40 MHz	X	4.74	65.28	15.22	0.00	150.0	$\pm 4.0\%$	$\pm 9.6\%$
		Y	4.70	66.02	15.61		150.0		
		Z	4.82	65.22	15.20		150.0		

Note: For details on UID parameters see Appendix

The reported uncertainty of measurement is stated as the standard uncertainty of measurement multiplied by the coverage factor  $k=2$ , which for a normal distribution corresponds to a coverage probability of approximately 95%.

<sup>A</sup> The uncertainties of Norm X,Y,Z do not affect the E<sup>2</sup>-field uncertainty inside TSL (see Pages 5 and 6).  
<sup>B</sup> Linearization parameter uncertainty for maximum specified field strength.  
<sup>E</sup> Uncertainty is determined using the max. deviation from linear response applying rectangular distribution and is expressed for the square of the field value.