

FCC ID: A3LSMF916U

Power Density Simulation Report

Revision B

July 23, 2020

SAMSUNG ELECTRONICS

1. Simulation methodology for Power Density (PD)

1.1 Simulation tool

1.1.1 Tool description

For the simulation approach to calculating power density (PD) evaluation for mobile phone with mmWave antenna modules, ANSYS Electromagnetics suite version 2020.R1 (HFSS) is used. ANSYS HFSS is one of several commercial tools for 3D full-wave electromagnetic simulation used for antenna and RF structure design of high frequency component. ANSYS Electromagnetics suite version 2020.R1 (HFSS) is implemented based on Finite Element Method (FEM), which operates in the frequency domain.

1.1.2 Mesh and Convergence criteria

To solve the PD analysis using FEM, volume area containing simulated objects should be subdivided into electrically small parts that are called finite elements as the unknown functions. To subdivide system, the adaptive mesh technique in ANSYS Electromagnetics suite version 2020.R1 (HFSS) is used. ANSYS Electromagnetics suite version 2020.R1 (HFSS) starts to refine the initial mesh based on wavelength and calculate the error to iterative process for adaptive mesh refinement. The determination parameter of the number of iteration in ANSYS Electromagnetics suite version 2020.R1 (HFSS) is defined as convergence criteria, delta S, and the iterative adaptive mesh process repeats until the delta S is met. In ANSYS Electromagnetics suite version 2020.R1 (HFSS), the accuracy of converged results depends on the delta S. Figure 1 is an example of final adaptive mesh of the device (cross-section of top view).

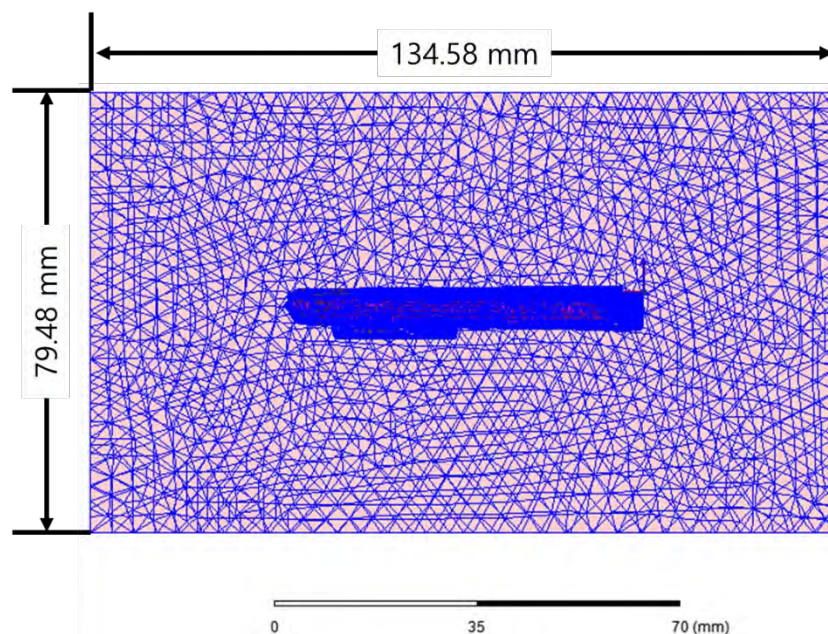

Figure 1 Example of the adaptive mesh technique (Top view)

1.1.3 Power density calculation

After solving 3D full-wave electromagnetic simulation, various kinds of physical quantities can be obtained. To calculate PD evaluation, two physical quantities, an electric field (\vec{E}) and a magnetic field (\vec{H}) are needed. The actual consumption power can be expressed as the real term of the Poynting vector (\vec{S}) from the cross product of \vec{E} and complex conjugation of \vec{H} as shown below:

$$\langle \vec{S} \rangle = \text{Re} \left(\frac{1}{2} \vec{E} \times \vec{H}^* \right)$$

$\langle \vec{S} \rangle$ can be expressed as point power density based on a peak value of each spatial point on mesh grids, and obtained directly from ANSYS Electromagnetics suite version 2020.R1 (HFSS).

From the point power density $\langle \vec{S} \rangle$, the spatial-averaged power density (PD_{av}) on an evaluated area (A) can be derived as shown below:

$$PD_{av} = \frac{1}{A} \int_A \langle \vec{S} \rangle \cdot ds = \frac{1}{2A_{av}} \iint_{A_{av}} \| \text{Re}\{E \times H^*\} \| dA$$

, where the spatial-averaged power density (PD_{av}) is total power density value considering on x, y and z components of point power density $\langle \vec{S} \rangle$ and the evaluated area (A) is 4cm^2 .

1.2 Simulation setup

1.2.1 3D modeling

Figure 2 shows the simulation model which is mounted two mmWave antenna modules. The simulation modeling includes most of the entire structure of device itself such as PCB, metal frame, battery, cables, and legacy antennas as well as mmWave antenna modules called as Ant J and Ant K. Ant J is placed on the back side and antennas are facing the back side, and Ant K is placed on the right side and antennas are facing the right side of the device.

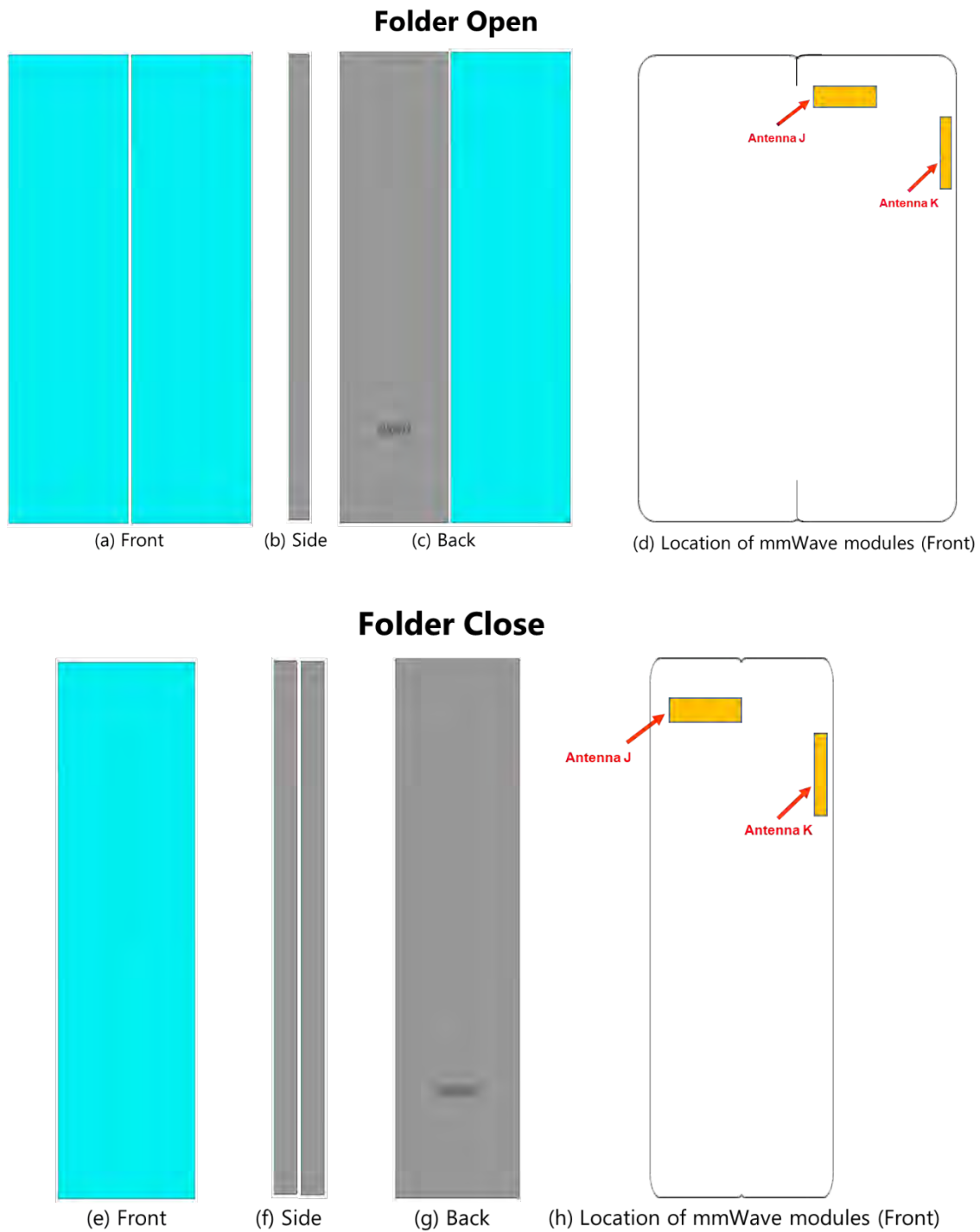

Figure 2 Simulation model which is mounted two mmWave antenna modules

1.2.2 PD evaluation planes

Table 1 shows the PD evaluation planes for each mmWave antenna module and Figure 3 shows the PD evaluation planes and truncation area of the simulation model to find worst case of beamforming cases. In the Ant J and Ant K cases, five PD evaluation planes except bottom side are set up. The Ant J and Ant K are placed at the upper of the device and the bottom side is excluded from the worst case

because the distance from the bottom side is more than 10 lambda at 28GHz and 39 GHz.

Please note that the “right” and “left” edge of mentioned in this report are defined from the perspective of looking at the device from the front side.

Table 1. PD evaluation planes

Module	Front	Back	Left From Front View	Right From Front View	Top	Bottom
	S1	S2	S3	S4	S5	S6
Ant J	O	O	O	O	O	X
Ant K	O	O	O	O	O	X

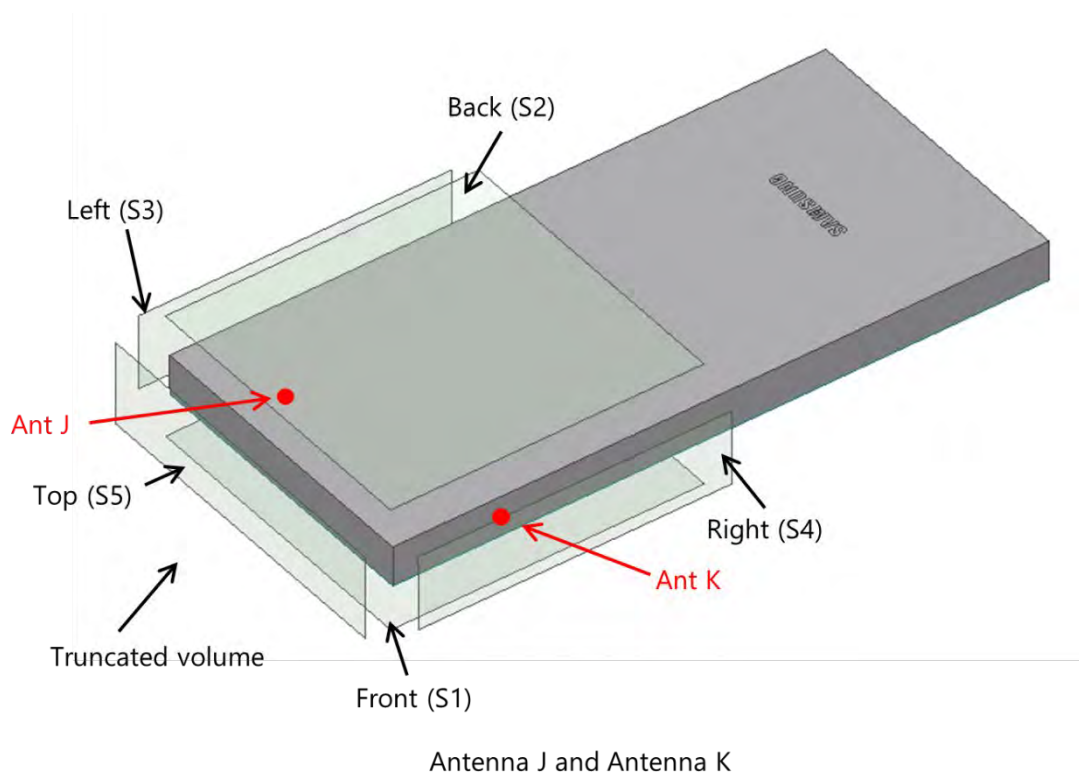

Figure 3. PD evaluation planes

1.2.3 Boundary condition

To simulate electromagnetic tool based on FEM, the boundary condition allows electromagnetic waves to be electrically open at the boundary and radiated far away without reflection. ANSYS Electromagnetics suite version 2020.R1 (HFSS) can support the absorbing boundary condition (ABC) for radiation boundary and make normally a quarter wave length from the radiating structure. In this

report, to cover all beamforming cases of mmWave antenna modules, the three wavelength spacing from the device is used.

1.2.4 Source excitation condition

The number of antenna ports of ANT J and ANT K for source excitation are 24 and 16, respectively. The antenna ports of ANT J are divided into 8 ports for 1 x 4 dipole array antennas, 8 ports for n261 1 x 4 patch array antennas and 8 ports for n260 1 x 4 patch array antennas. The ports of each patch antenna, 4 ports are used to vertical polarization feeding and the other 4 ports are used to horizontal polarization feeding.

Figure 4 shows the ANT J module and the ANT K module's structure and surrounding structure. The ANT J and ANT K modules are encrypted in the ANSYS Electromagnetics suite (HFSS) and can only check the feeding position.

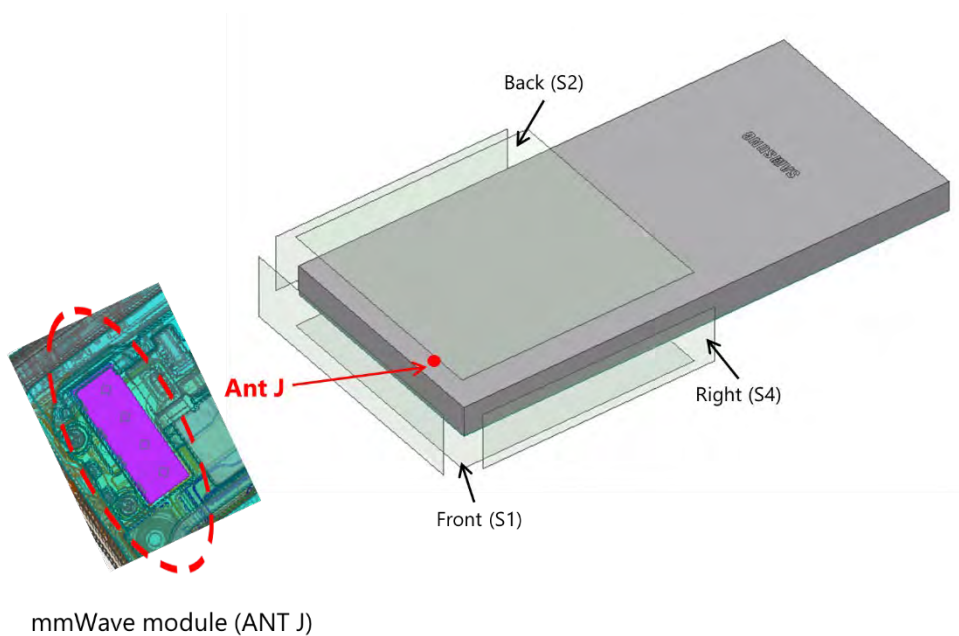

(a) mmWave module (ANT J)

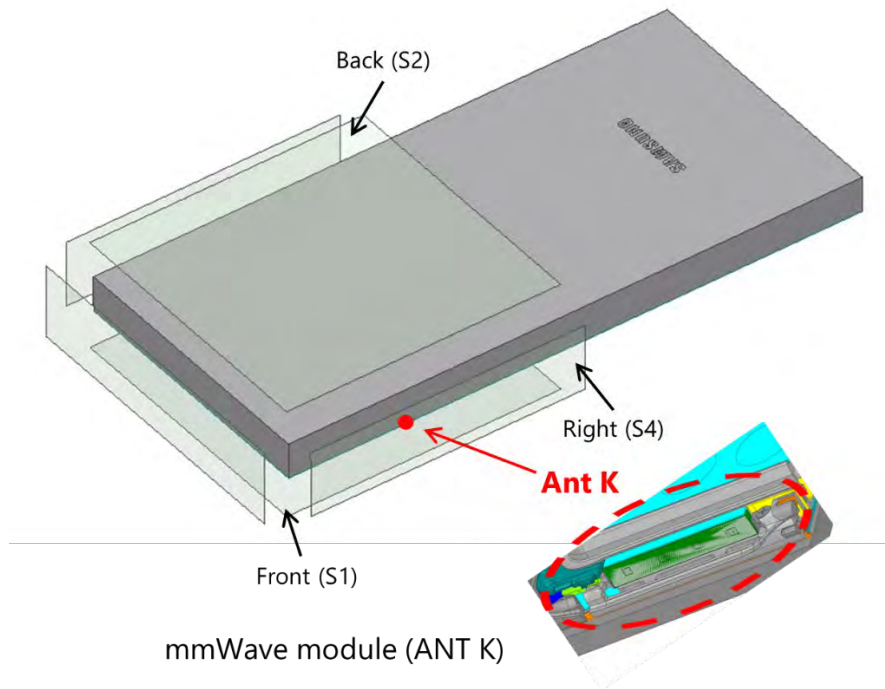

mmWave module (ANT K)

(b) mmWave module (ANT K)

Figure 4. mmWave modules (ANT J and ANT K)

After finishing 3D full wave electromagnetic simulation of modeling structure, the magnitude and phase information can be loaded for each port by using “Edit Sources” function in ANSYS Electromagnetics suite (HFSS). Figure 5 shows an example of antenna port excitations.

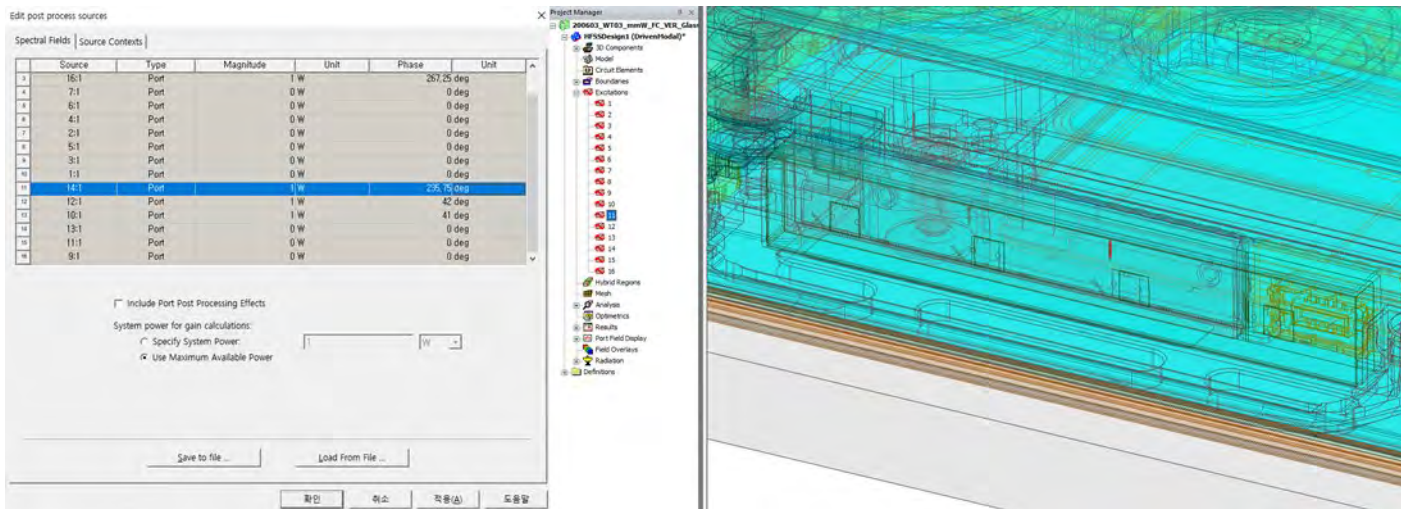

Figure 5. An example of port excitation (ANT K)

Since ANSYS Electromagnetics suite (HFSS) uses FEM solver based on frequency domain analysis method, the input source for the port excitation applies sinusoidal waveform for each frequency.

1.2.5 Condition of simulation completion

The simulation completion condition of ANSYS Electromagnetics suite (HFSS) is defined as delta S. The ANSYS Electromagnetics suite (HFSS) calculates the S-parameter for the mesh conditions of each step and determines whether to proceed with the operation of the next step by comparing the difference between the S-parameters in the previous step. A difference between the previous step and the current step of S-parameter is expressed as delta S, and the delta S generally sets 0.02. The simulation result of this report is the result of setting delta S to 0.02.

2. Simulation verification

2.1 Spatial-averaged power density

As mentioned in the previous chapter, the Poynting vector (\vec{S}) can be obtained through cross product of an electric field (\vec{E}) and complex conjugate of a magnetic field (\vec{H}). The real term of the Poynting vector can be described as the point power density or peak power density. Using the point power density, the spatial-averaged power density can be obtained by the integral of 4 cm^2 at 2.5 mm intervals of the point power density result. Figure 6 shows examples of the distribution plot of point power density and the averaged power density.

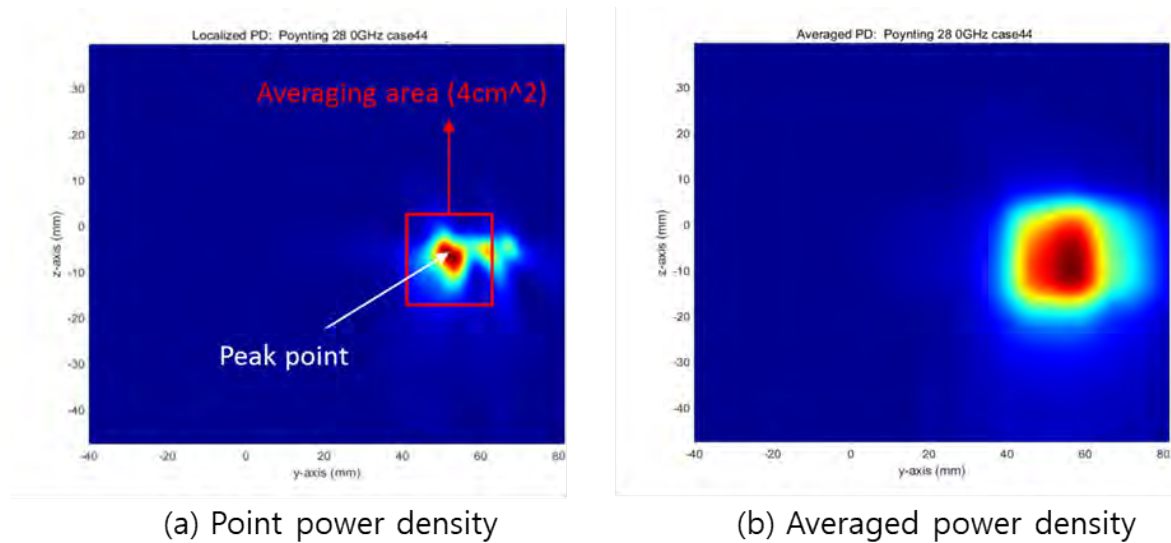

Figure 6. Power density distribution (Example)

2.2 Comparison between simulation and measurement

In this section, the simulated-power density distributions and the measured-power density distributions are compared to each mmWave antenna.

Based on comparison of power density distributions, the simulated power density has a strong correlation with the measured power density. The discrepancy in amplitude between simulated 4 cm^2 averaged power density and measured 4 cm^2 averaged power density is considered as housing influence and used in determining input power limit for each beam for RF exposure compliance (see RF Exposure Part 0 Report).

The input powers per each active port are listed below for both Simulation and Measurement validation and power density characterization. For Simulation, these values were entered directly into HFSS model. For measurement, FTM S/W was used to input these values for each active port also.

Case 1 : Folder Open

Mode/Band	Antenna	Input Power (dBm)	Input Power (dBm)
		SISO	MIMO
5G NR n261	J Dipole	6.0	6.0
	J Patch	6.0	6.0
	K Patch	6.0	6.0
5G NR n260	J Dipole	6.0	6.0
	J Patch	6.0	6.0
	K Patch	6.0	6.0

Case 2 : Folder Close

Mode/Band	Antenna	Input Power (dBm)	Input Power (dBm)
		SISO	MIMO
5G NR n261	J Dipole	6.0	6.0
	J Patch	6.0	6.0
	K Patch	6.0	6.0
5G NR n260	J Dipole	6.0	6.0
	J Patch	6.0	6.0
	K Patch	6.0	6.0

* The below simulation and measurement result were performed at 2mm evaluation distance and 28GHz / 38.5GHz. The *input.power.limit* was determined based on below results in RF Exposure Part 0 Report.

Folder Open					4cm ² avg. PD (mW/cm ²)	
Band	Beam ID	Antenna	Surface	Channel	Meas.	Sim
n261	15	J (dipole)	Back (S2)	Mid	0.42	0.74
	135		Back (S2)	Mid	0.32	0.81
	21	J (patch)	Back (S2)	Mid	0.73	1.49
	159		Back (S2)	Mid	0.77	1.16
	34	K (patch)	Back (S2)	Mid	0.31	0.41
			Right (S4)	Mid	0.92	1.19
			Back (S2)	Mid	0.56	0.89
			Right (S4)	Mid	0.84	1.21
n260	6	J (dipole)	Back (S2)	Mid	0.29	0.58
	135		Back (S2)	Mid	0.35	0.43
	22	J (patch)	Back (S2)	Mid	0.62	1.21
	149		Back (S2)	Mid	0.60	1.06
	34	K (patch)	Back (S2)	Mid	0.17	0.38
			Right (S4)	Mid	0.51	0.85
			Back (S2)	Mid	0.39	0.66
			Right (S4)	Mid	0.65	1.01
160						

Folder Close					4cm ² avg. PD (mW/cm ²)	
Band	Beam ID	Antenna	Surface	Channel	Meas.	Sim
n261	15	J (dipole)	Back (S2)	Mid	0.57	0.74
	135		Back (S2)	Mid	0.38	0.80
	21	J (patch)	Back (S2)	Mid	0.87	1.48
	149		Back (S2)	Mid	0.96	1.18
	34	K (patch)	Back (S2)	Mid	0.29	0.41
			Right (S4)	Mid	1.03	1.22
			Back (S2)	Mid	0.53	0.86
			Right (S4)	Mid	0.92	1.19
n260	6	J (dipole)	Back (S2)	Mid	0.33	0.58
	135		Back (S2)	Mid	0.36	0.44
	18	J (patch)	Back (S2)	Mid	0.70	1.21
	149		Back (S2)	Mid	0.65	1.07
	34	K (patch)	Back (S2)	Mid	0.15	0.39
			Right (S4)	Mid	0.68	0.87
			Back (S2)	Mid	0.33	0.68
			Right (S4)	Mid	0.67	1.05
160						

Case 1 : Folder Open

- n261 ANT J-Dipole: Mid Channel, Beam ID 15, Back

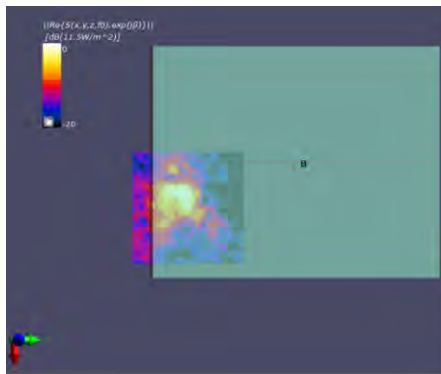

(a) measurement

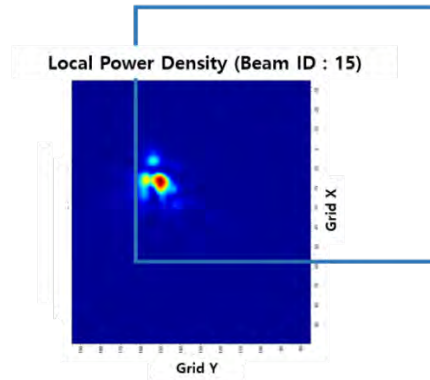

(b) simulation

ANT J-Dipole: Mid Channel, Point power density

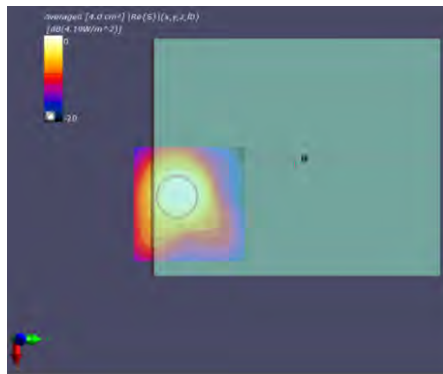

(a) measurement

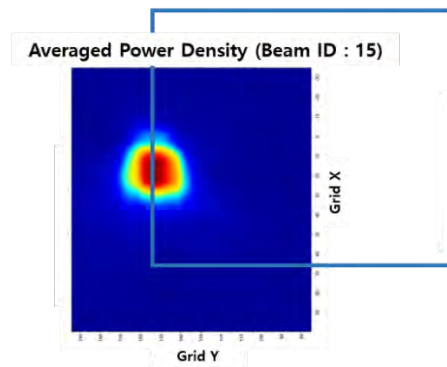

(b) simulation

ANT J-Dipole: Mid Channel, 4cm^2 averaged power density

- n261 ANT J-Dipole: Mid Channel, Beam ID 135, Back

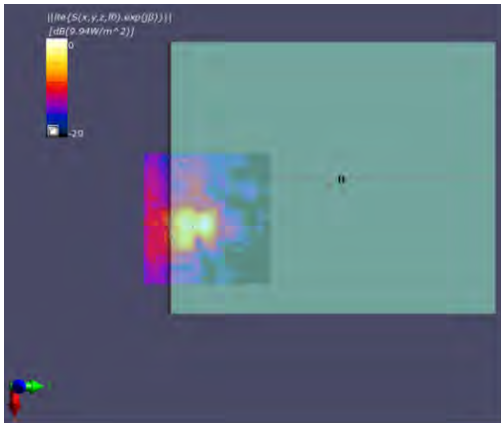

(a) measurement

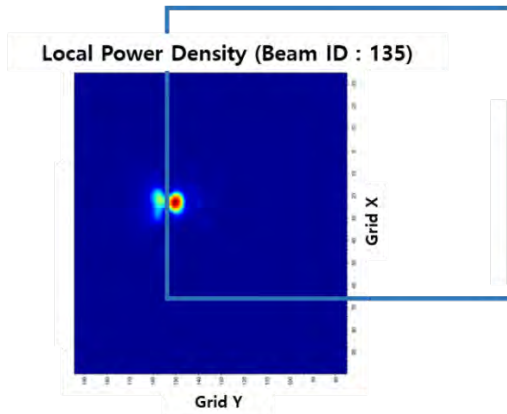

(b) simulation

ANT J-Dipole: Mid Channel, Point power density

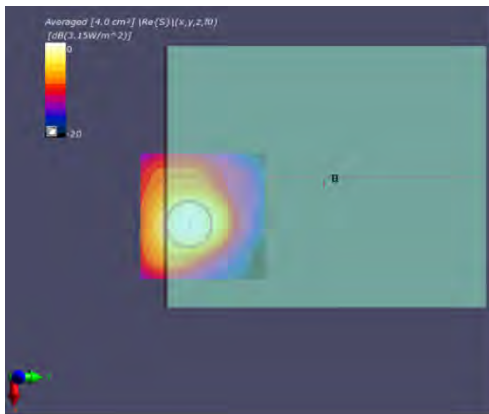

(a) measurement

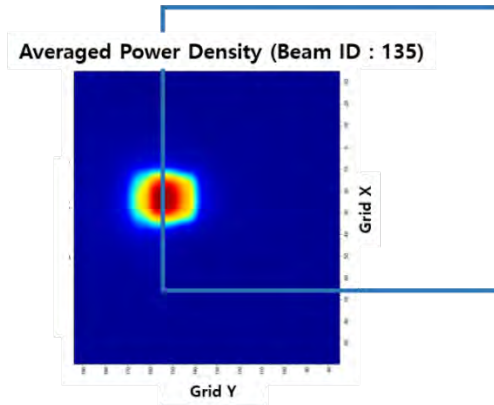

(b) simulation

ANT J-Dipole: Mid Channel, 4cm² averaged power density

- n261 ANT J-Patch Mid Channel, Beam ID 21, Back

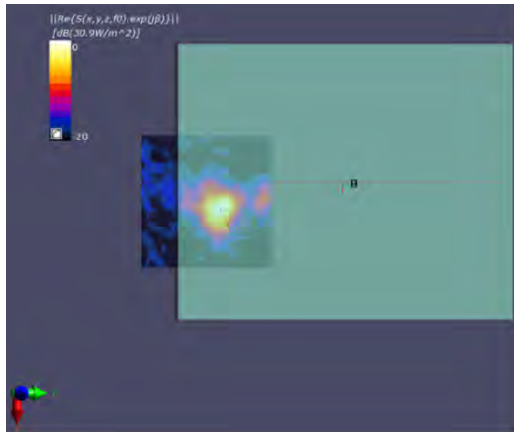

(a) measurement

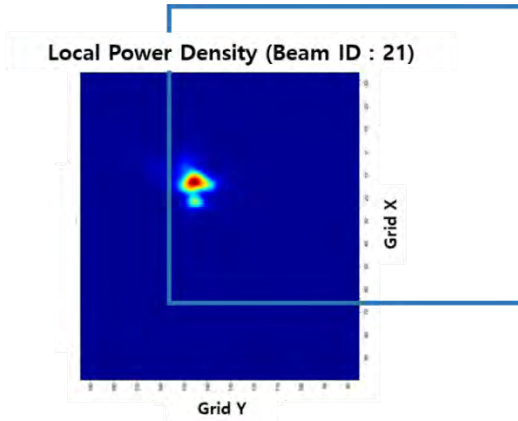

(b) simulation

ANT J-Patch: Mid Channel, Point power density

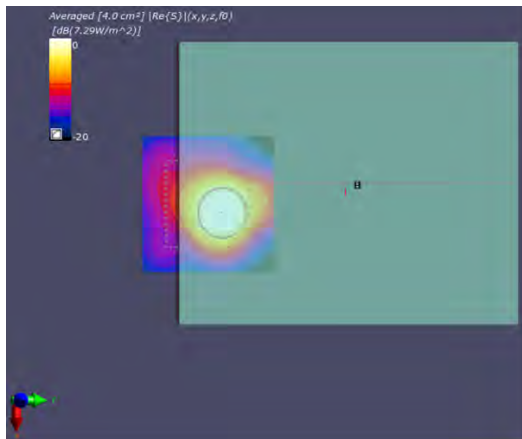

(a) measurement

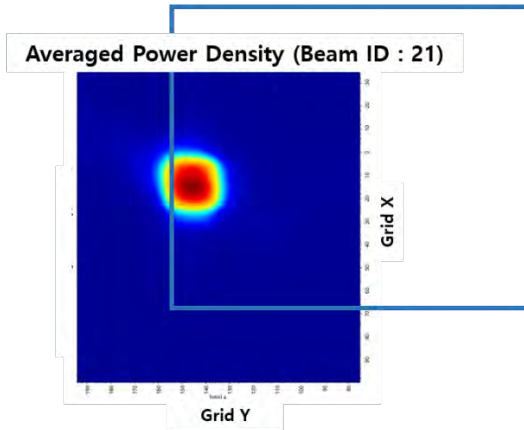

(b) simulation

ANT J-Patch: Mid Channel, 4cm² averaged power density

- n261 ANT J-Patch: Mid Channel, Beam ID 159, Back

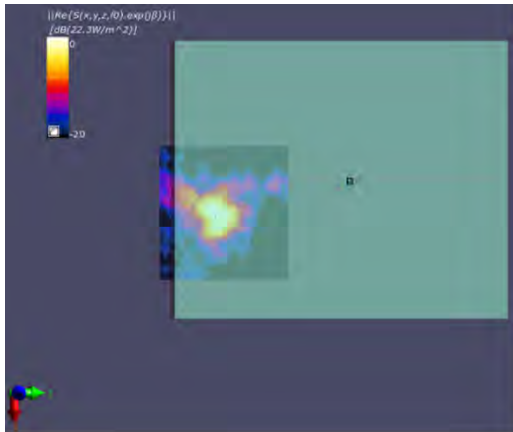

(a) measurement

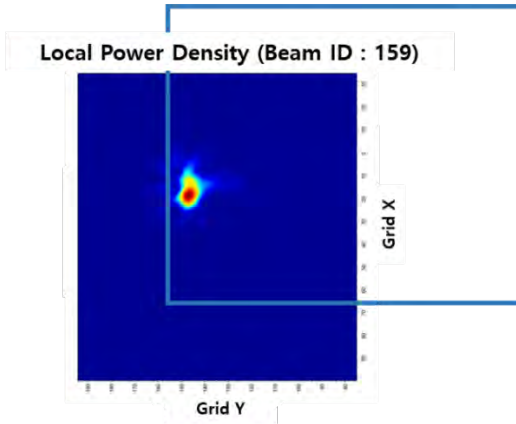

(b) simulation

ANT J-Patch: Mid Channel, Point power density

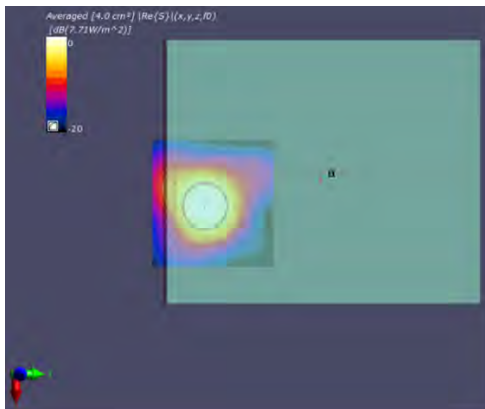

(a) measurement

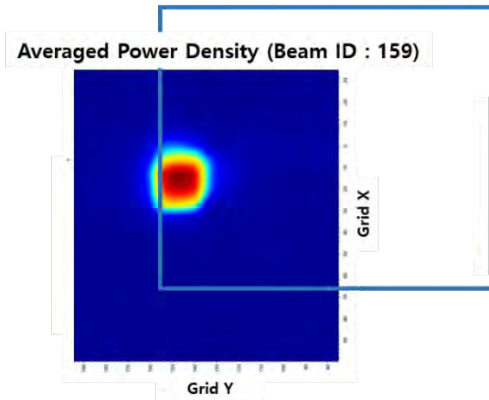

(b) simulation

ANT J-Patch: Mid Channel, 4cm² averaged power density

- n261 ANT K-Patch: Mid Channel, Beam ID 34, Back

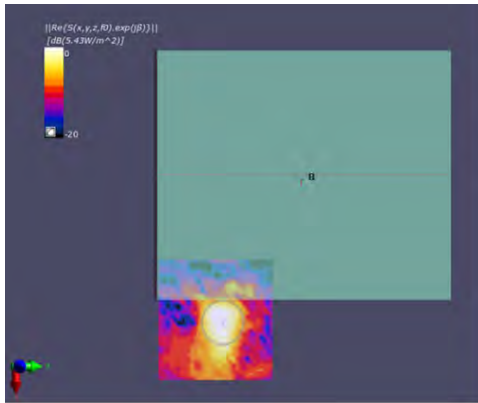

(a) measurement

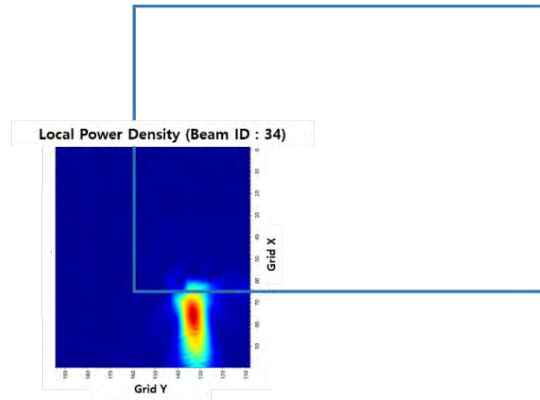

(b) simulation

ANT K-Patch: Mid Channel, Point power density

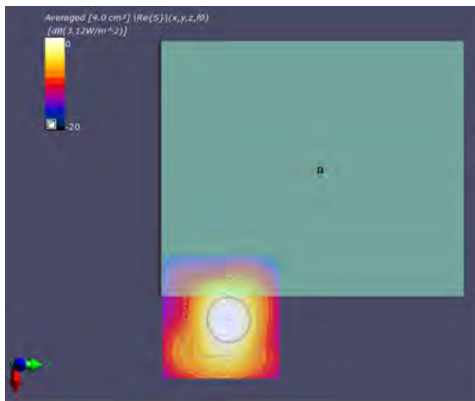

(a) measurement

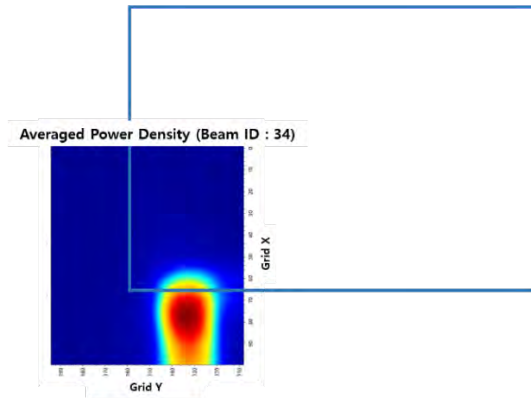

(b) simulation

ANT K-Patch: Mid Channel, 4cm² averaged power density

- n261 ANT K-Patch: Mid Channel, Beam ID 34, Right

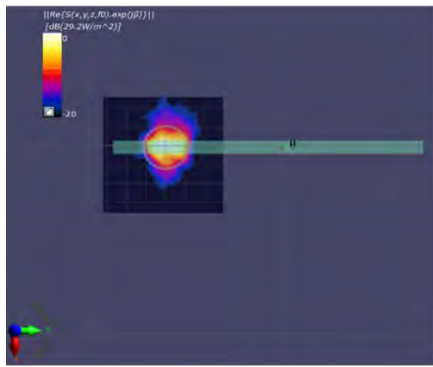

(a) measurement

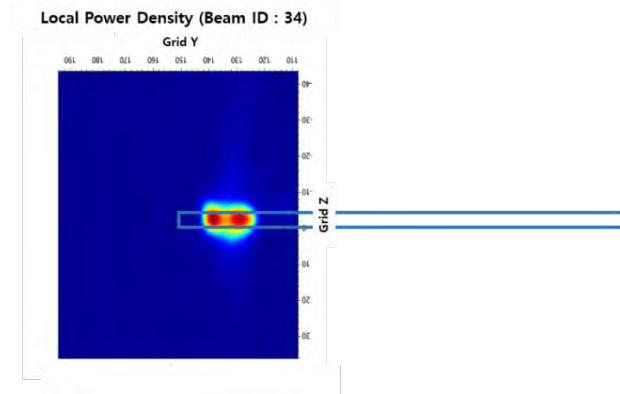

(b) simulation

ANT K-Patch: Mid Channel, Point power density

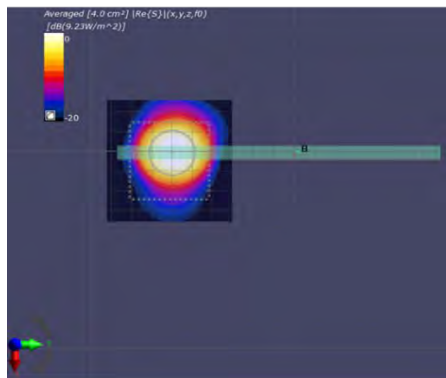

(a) measurement

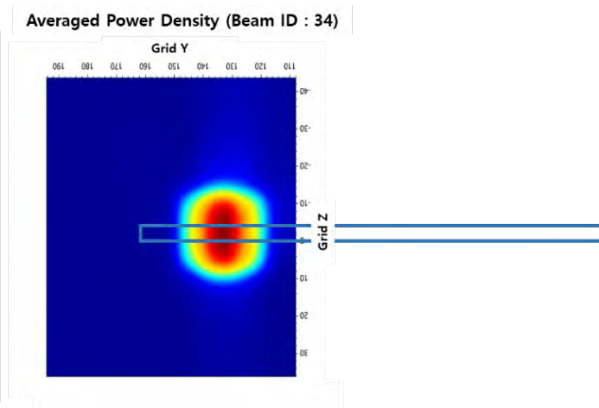

(b) simulation

ANT K-Patch: Mid Channel, 4cm² averaged power density

- n261 ANT K-Patch: Mid Channel, Beam ID 152, Back

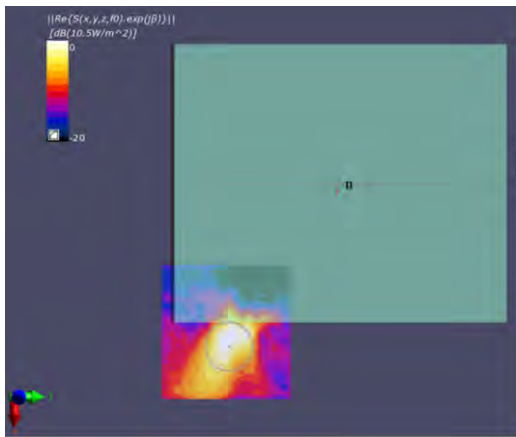

(a) measurement

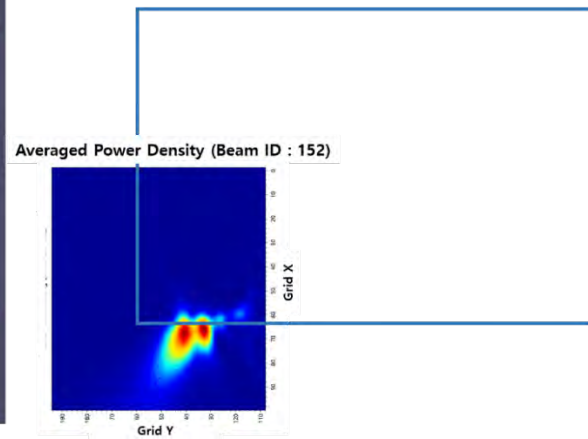

(b) simulation

ANT K-Patch: Mid Channel, Point power density

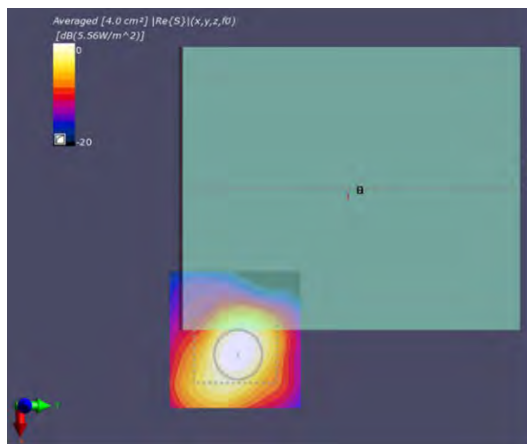

(a) measurement

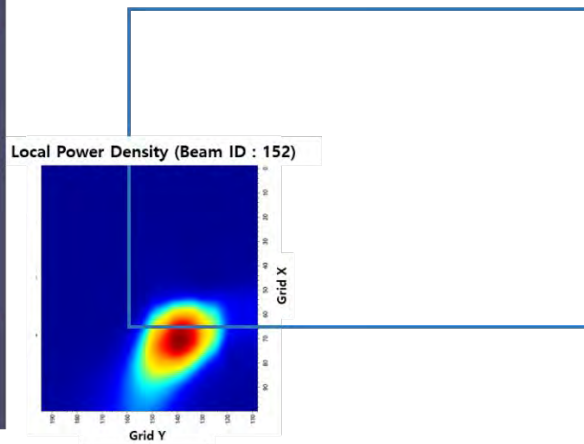

(b) simulation

ANT K-Patch: Mid Channel, 4cm² averaged power density

- n261 ANT K-Patch: Mid Channel, Beam ID 152, Right

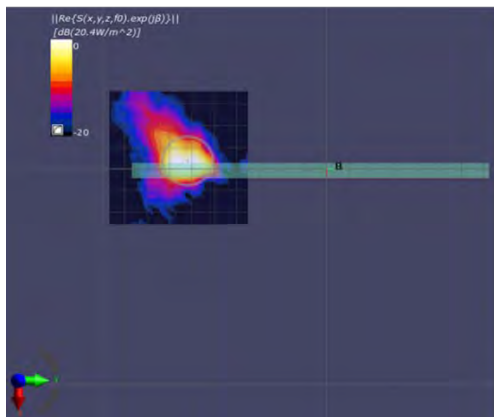

(a) measurement

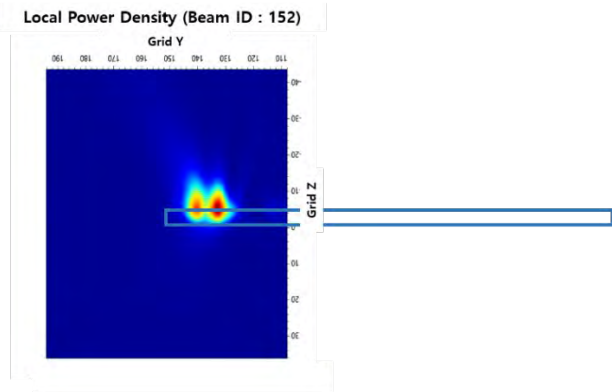

(b) simulation

ANT K-Patch: Mid Channel, Point power density

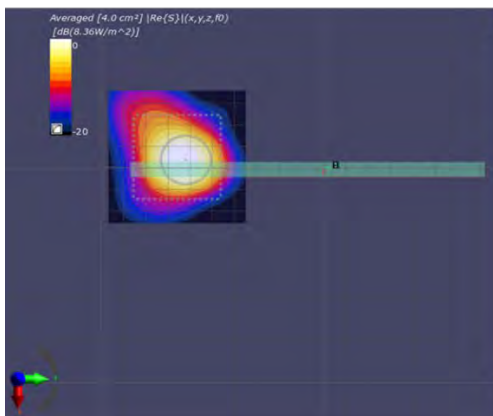

(a) measurement

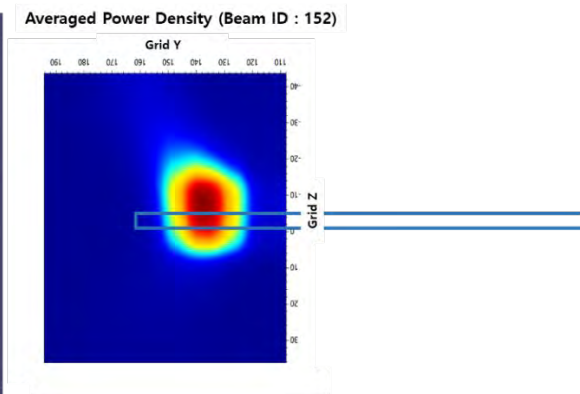

(b) simulation

ANT K-Patch: Mid Channel, 4cm² averaged power density

- n260 ANT J-Dipole: Mid Channel, Beam ID 6, Back

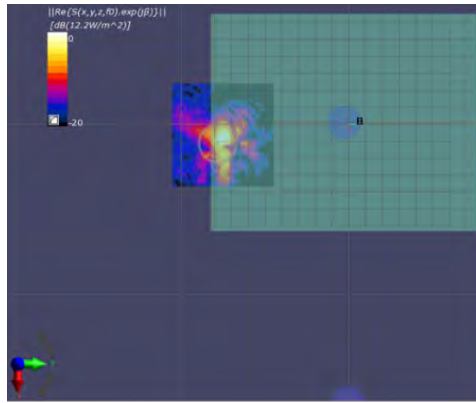

(a) measurement

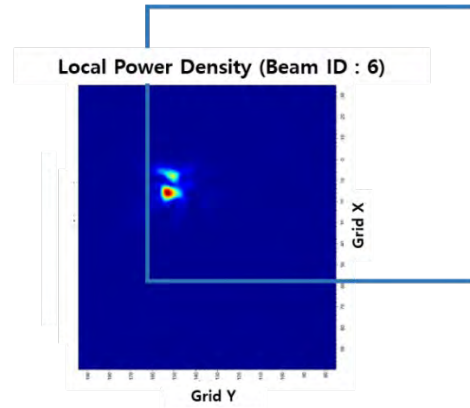

(b) simulation

ANT J-Dipole: Mid Channel, Point power density

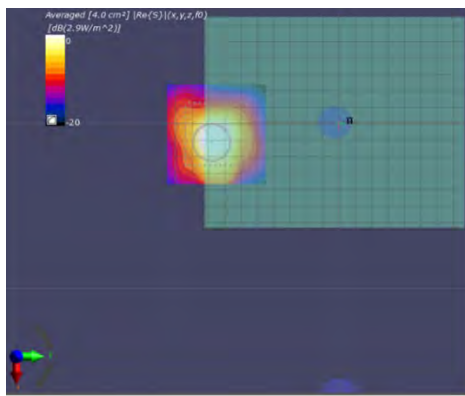

(a) measurement

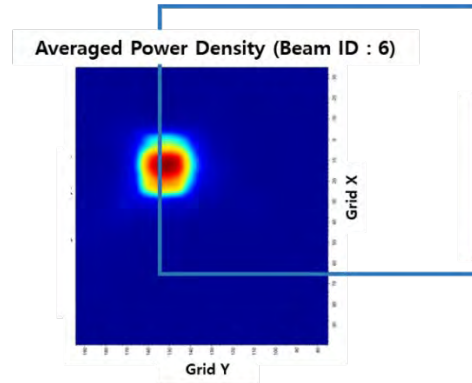

(b) simulation

ANT J-Dipole: Mid Channel, 4cm² averaged power density

- n260 ANT J-Dipole: Mid Channel, Beam ID 135, Back

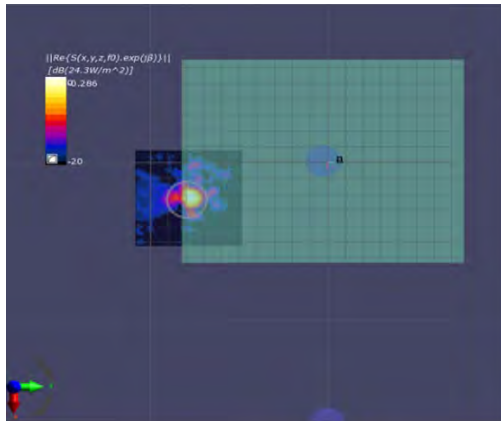

(a) measurement

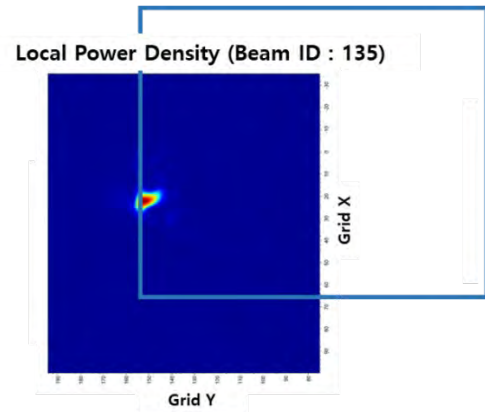

(b) simulation

ANT J-Dipole: Mid Channel, Point power density

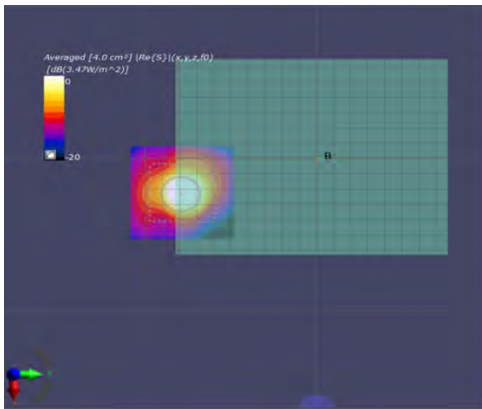

(a) measurement

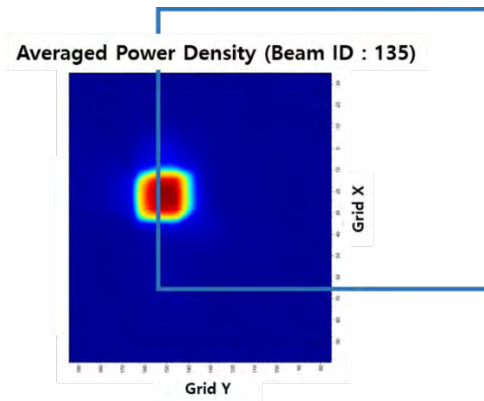

(b) simulation

ANT J-Dipole: Mid Channel, 4cm² averaged power density

- n260 ANT J-Patch Mid Channel, Beam ID 22, Back

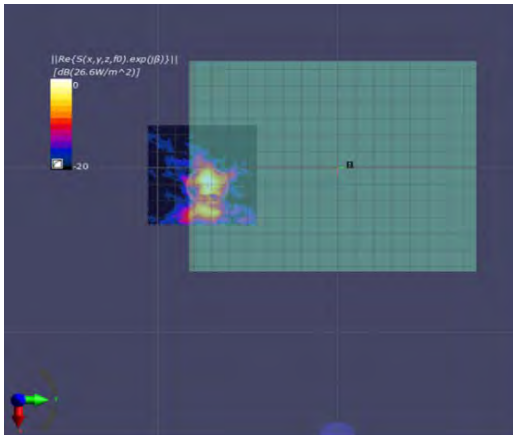

(a) measurement

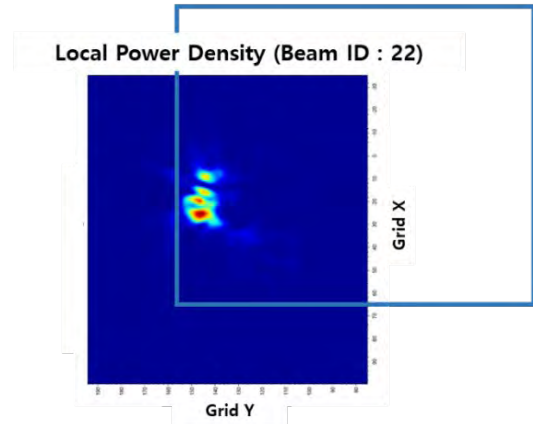

(b) simulation

ANT J-Patch: Mid Channel, Point power density

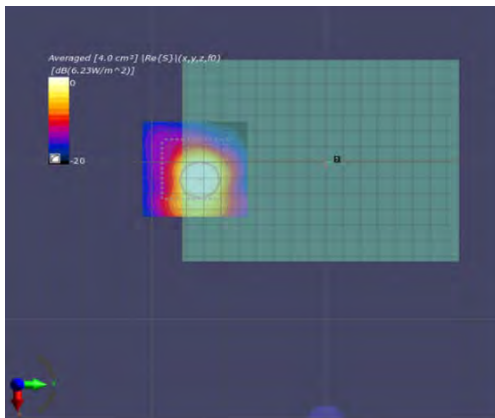

(a) measurement

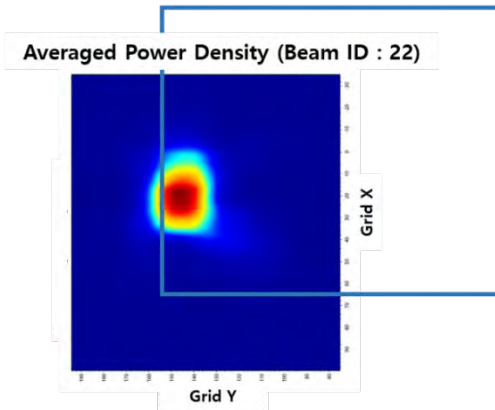

(b) simulation

ANT J-Patch: Mid Channel, 4cm² averaged power density

- n260 ANT J-Patch: Mid Channel, Beam ID 149, Back

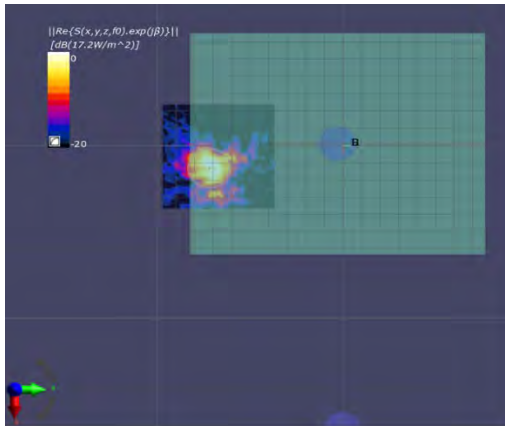

(a) measurement

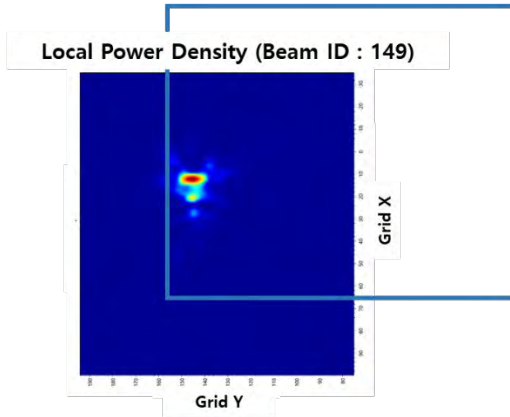

(b) simulation

ANT J-Patch: Mid Channel, Point power density

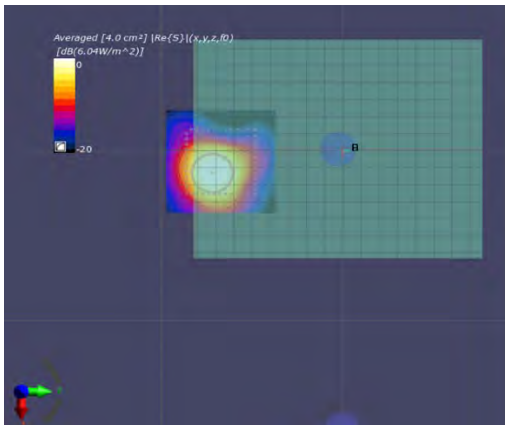

(a) measurement

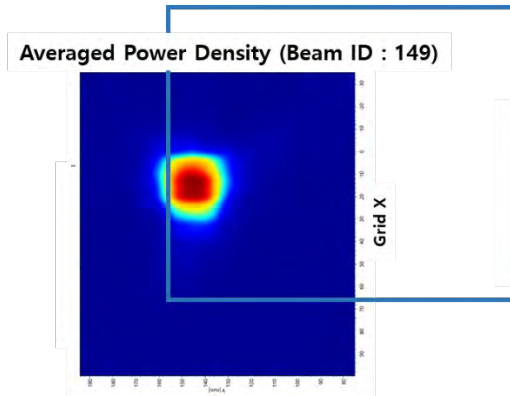

(b) simulation

ANT J-Patch: Mid Channel, 4cm² averaged power density

- n260 ANT K-Patch: Mid Channel, Beam ID 34, Back

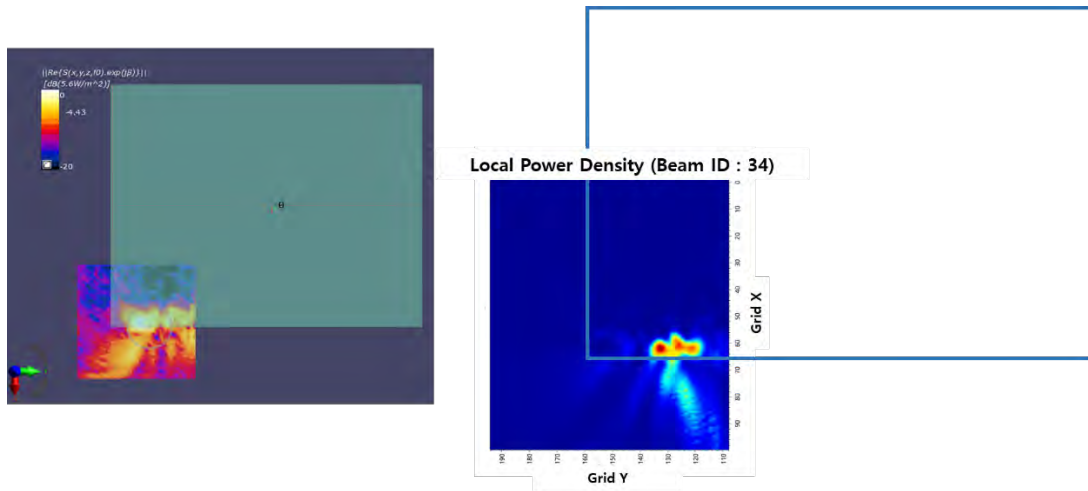

(a) measurement

(b) simulation

ANT K-Patch: Mid Channel, Point power density

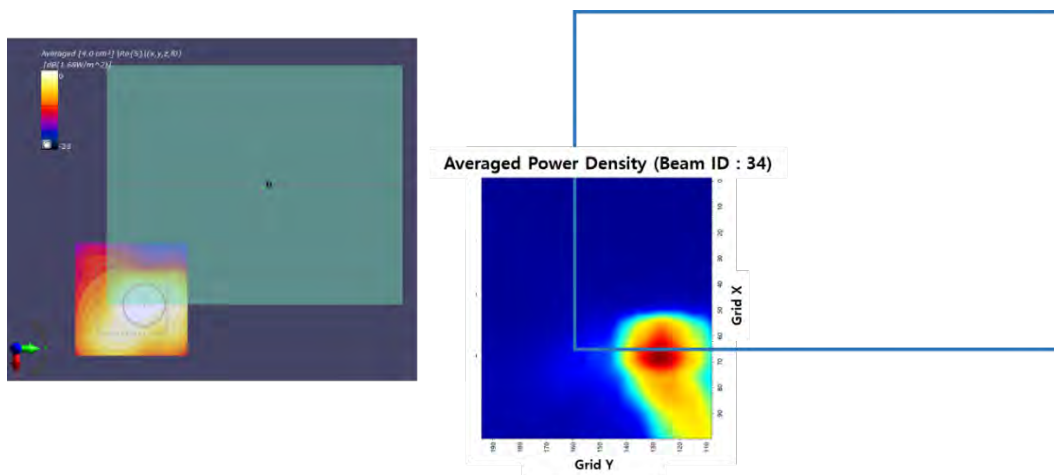

(a) measurement

(b) simulation

ANT K-Patch: Mid Channel, 4cm² averaged power density

- n260 ANT K-Patch: Mid Channel, Beam ID 34, Right

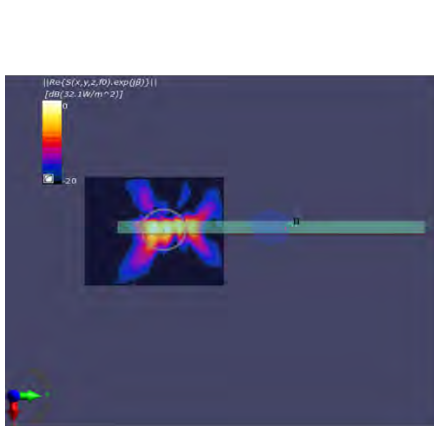

(a) measurement

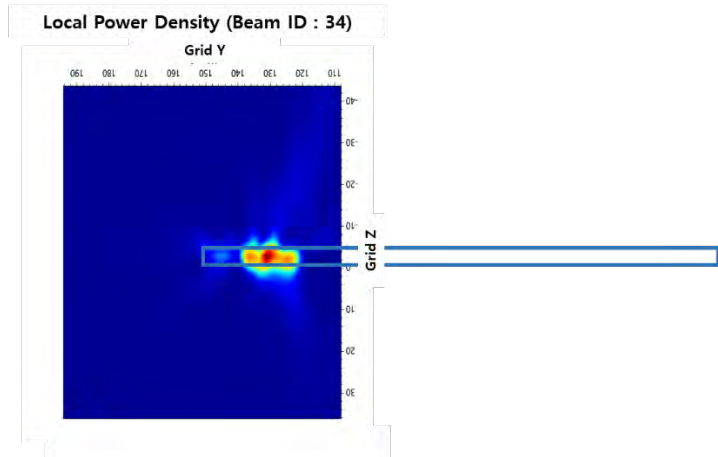

(b) simulation

ANT K-Patch: Mid Channel, Point power density

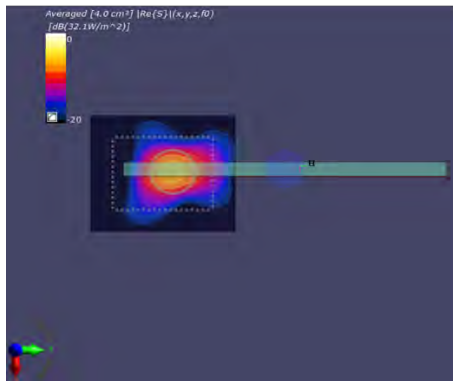

(a) measurement

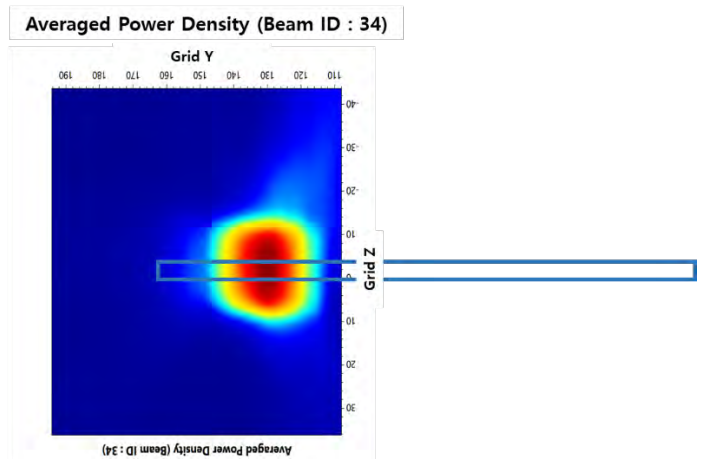

(b) simulation

ANT K-Patch: Mid Channel, 4cm² averaged power density

- n260 ANT K-Patch: Mid Channel, Beam ID 160, Back

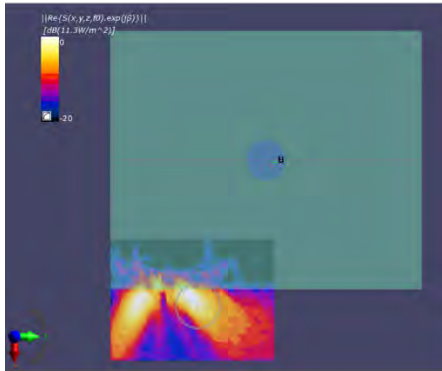

(a) measurement

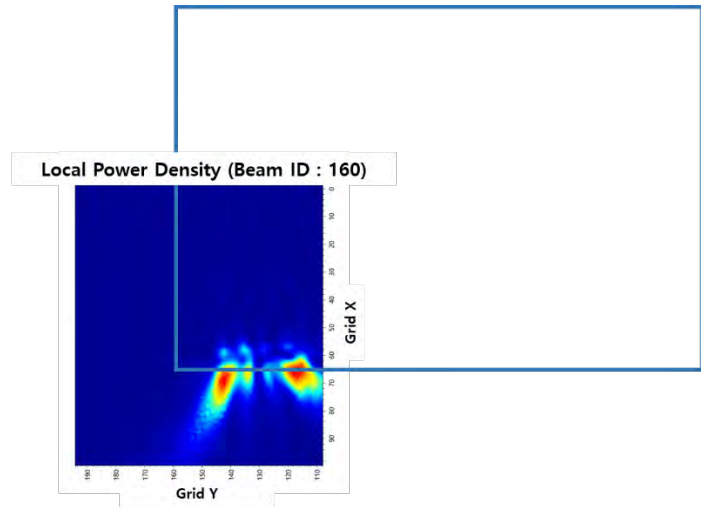

(b) simulation

ANT K-Patch: Mid Channel, Point power density

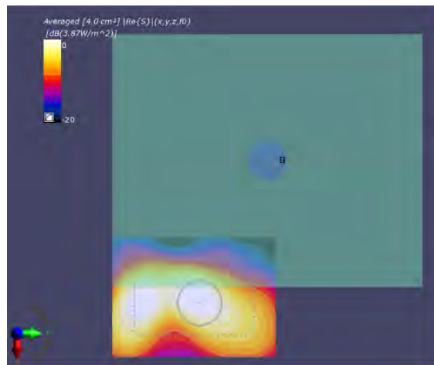

(a) measurement

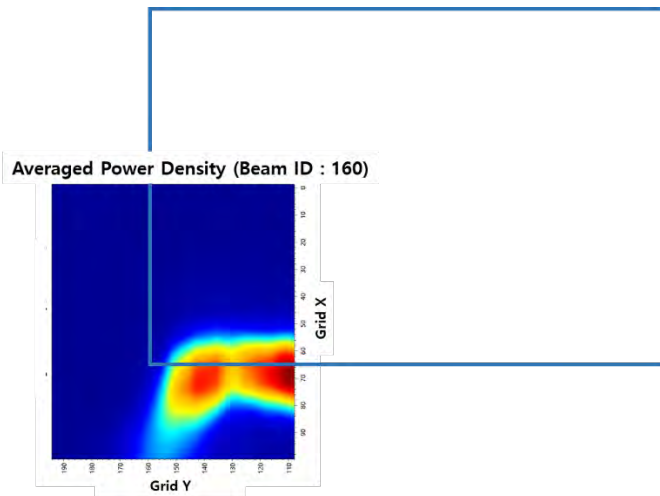

(b) simulation

ANT K-Patch: Mid Channel, 4cm² averaged power density

- n260 ANT K-Patch: Mid Channel, Beam ID 160, Right

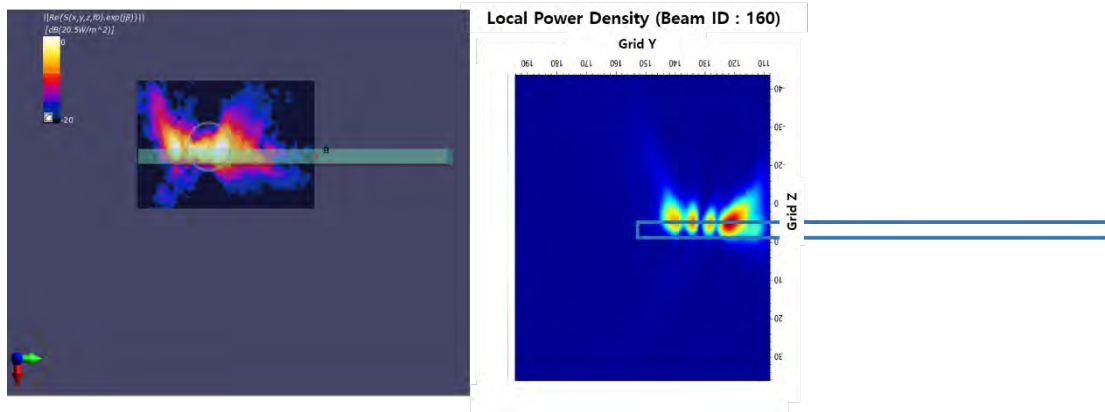

(a) measurement

(b) simulation

ANT K-Patch: Mid Channel, Point power density

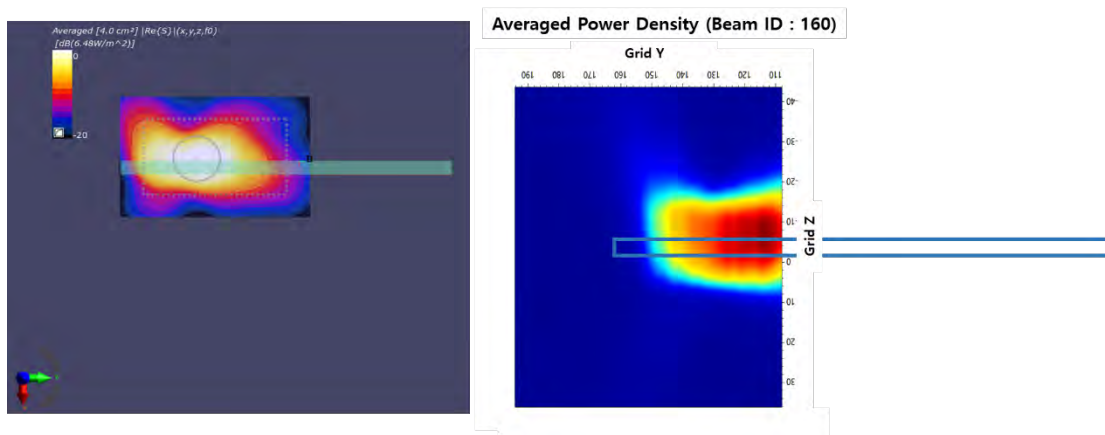

(a) measurement

(b) simulation

ANT K-Patch: Mid Channel, 4cm² averaged power density

Case 2 : Folder Close

- n261 ANT J-Dipole: Mid Channel, Beam ID 15, Back

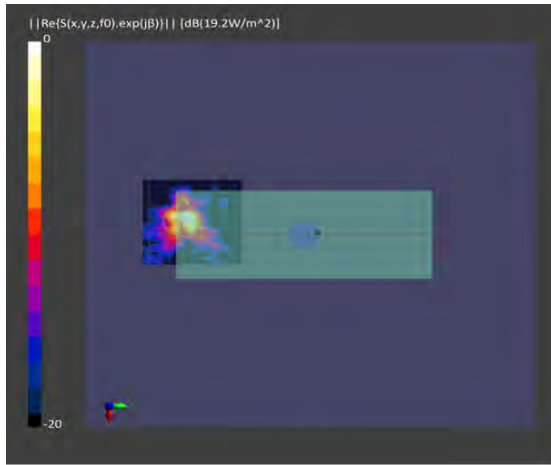

(a) measurement

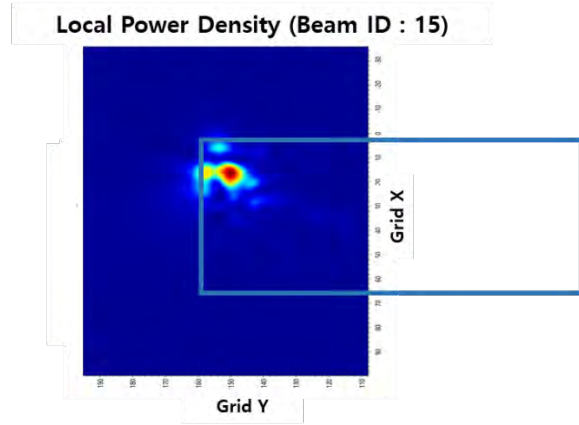

(b) simulation

ANT J-Dipole: Mid Channel, Point power density

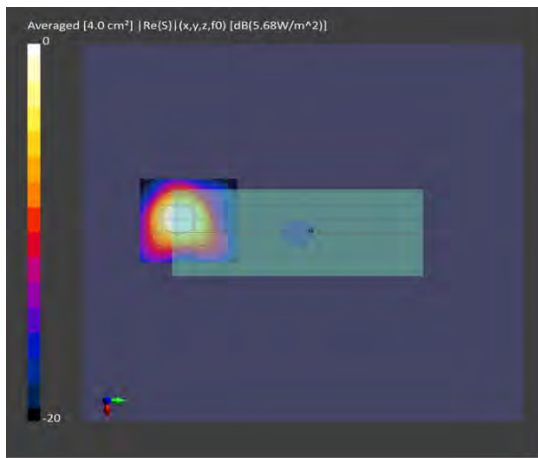

(a) measurement

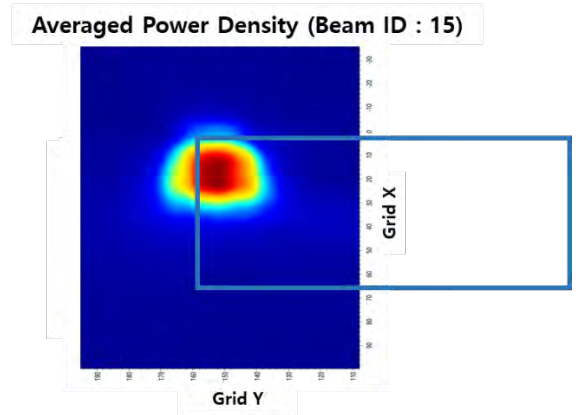

(b) simulation

ANT J-Dipole: Mid Channel, 4cm² averaged power density

- n261 ANT J-Dipole: Mid Channel, Beam ID 135, Back

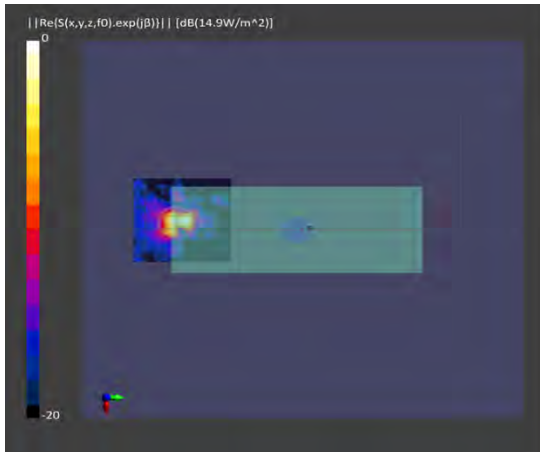

(a) measurement

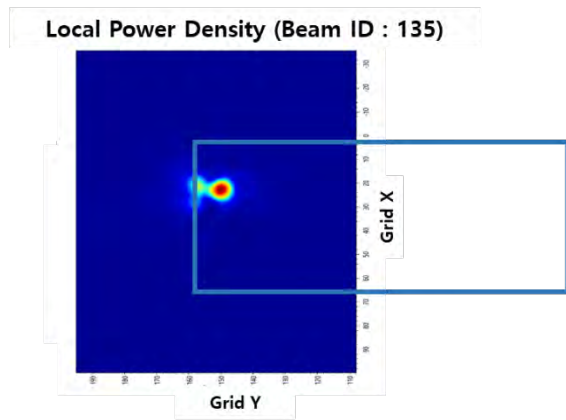

(b) simulation

ANT J-Dipole: Mid Channel, Point power density

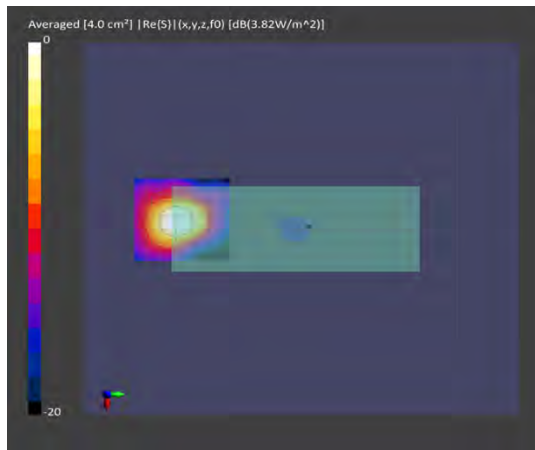

(a) measurement

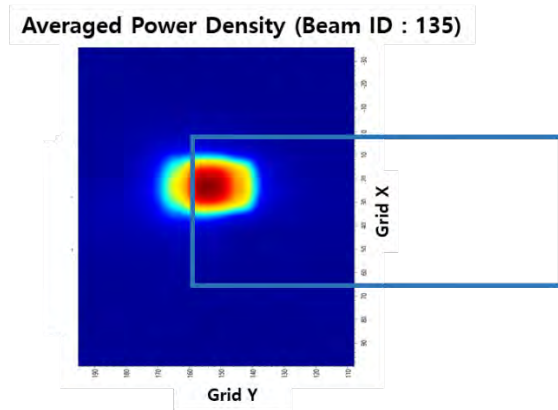

(b) simulation

ANT J-Dipole: Mid Channel, 4cm² averaged power density

- n261 ANT J-Patch Mid Channel, Beam ID 21, Back

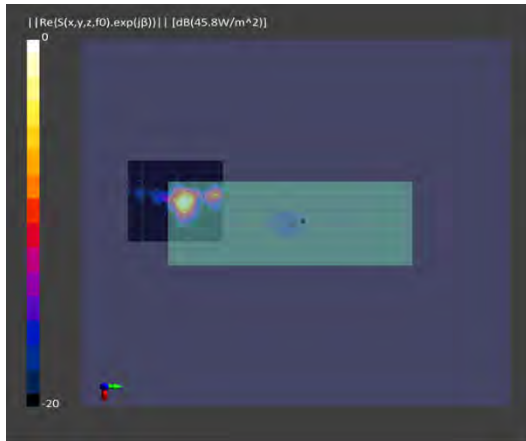

(a) measurement

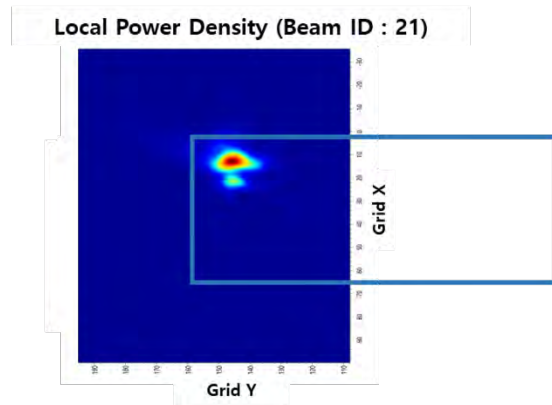

(b) simulation

ANT J-Patch: Mid Channel, Point power density

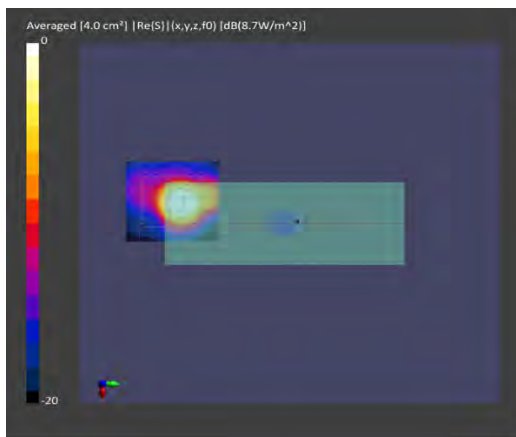

(a) measurement

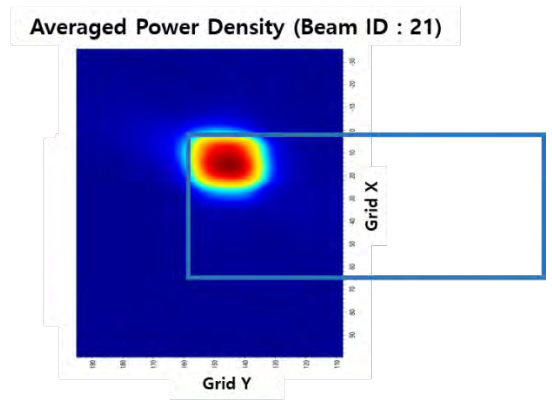

(b) simulation

ANT J-Patch: Mid Channel, 4cm² averaged power density

- n261 ANT J-Patch: Mid Channel, Beam ID 149, Back

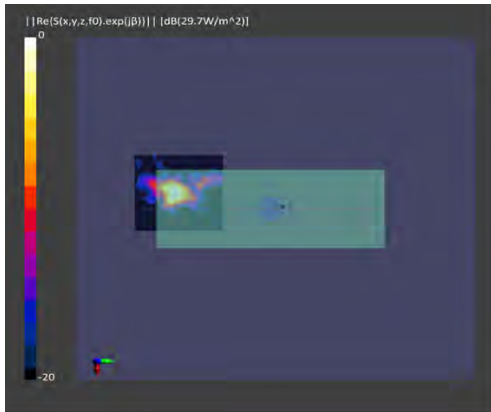

(a) measurement

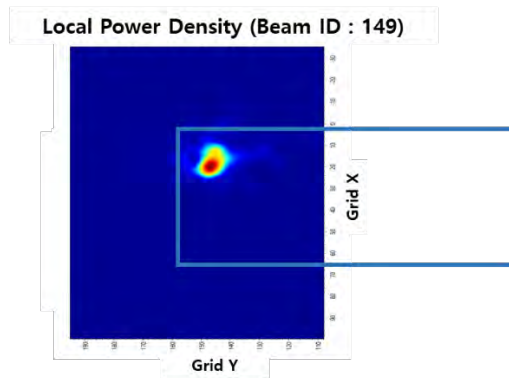

(b) simulation

ANT J-Patch: Mid Channel, Point power density

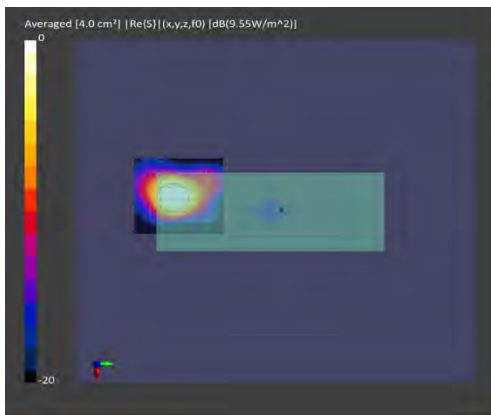

(a) measurement

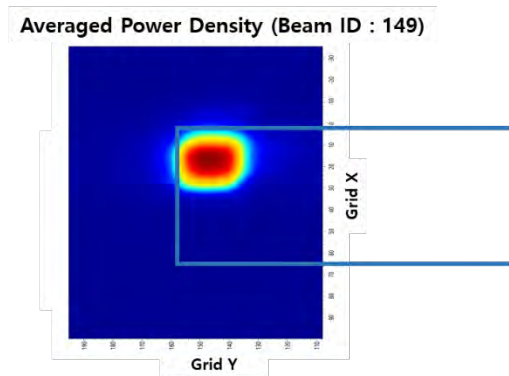

(b) simulation

ANT J-Patch: Mid Channel, 4cm² averaged power density

- n261 ANT K-Patch: Mid Channel, Beam ID 34, Back

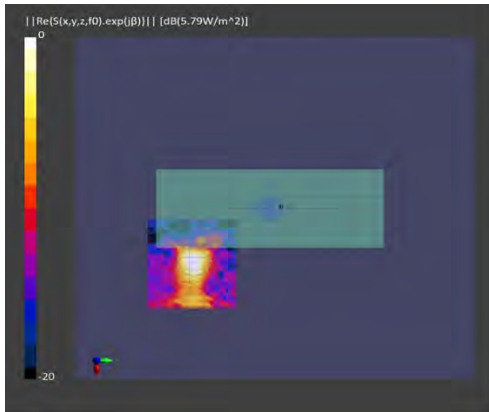

(a) measurement

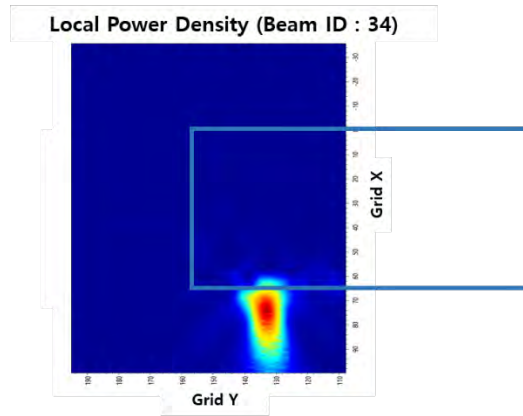

(b) simulation

ANT K-Patch: Mid Channel, Point power density

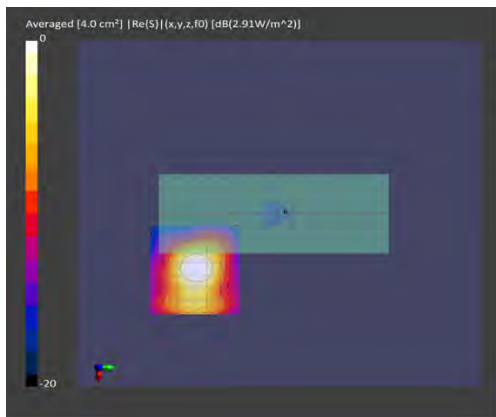

(a) measurement

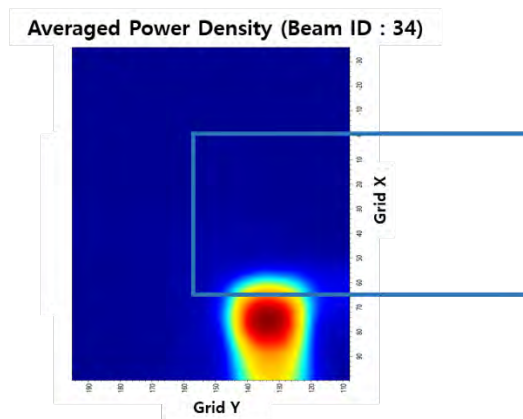

(b) simulation

ANT K-Patch: Mid Channel, 4cm² averaged power density

- n261 ANT K-Patch: Mid Channel, Beam ID 34, Right

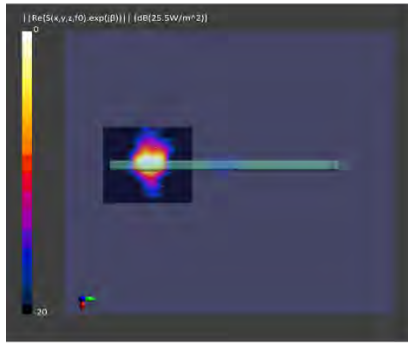

(a) measurement

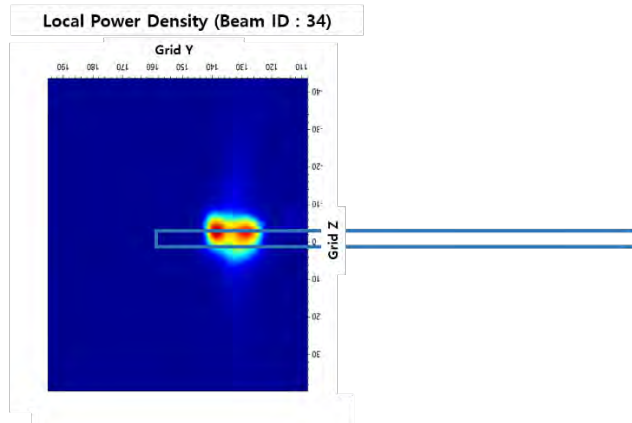

(b) simulation

ANT K-Patch: Mid Channel, Point power density

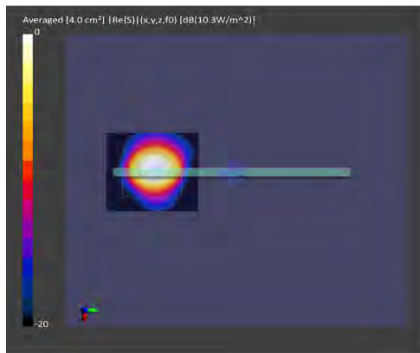

(a) measurement

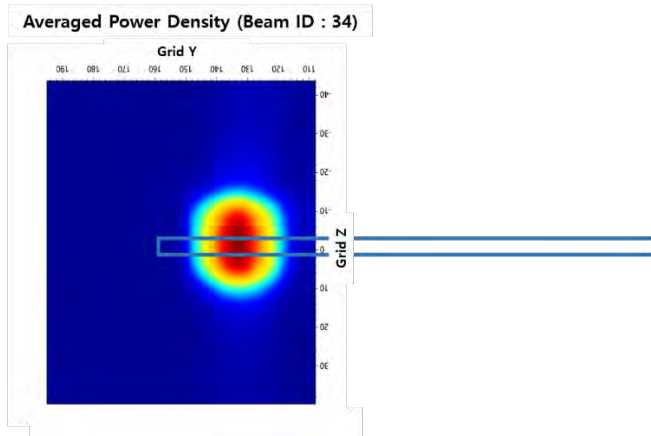

(b) simulation

ANT K-Patch: Mid Channel, 4cm² averaged power density

- n261 ANT K-Patch: Mid Channel, Beam ID 152, Back

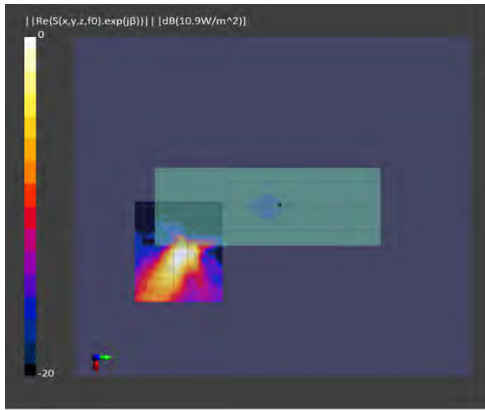

(a) measurement

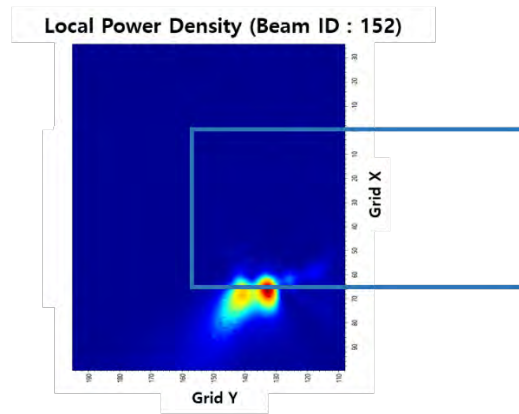

(b) simulation

ANT K-Patch: Mid Channel, Point power density

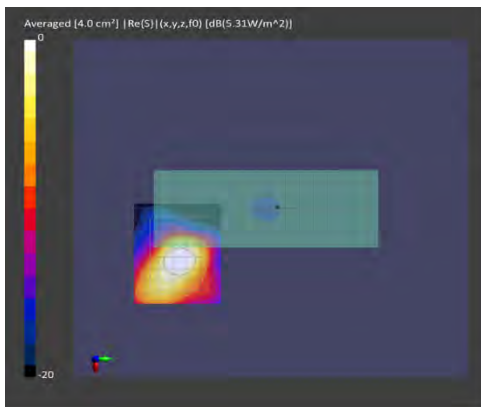

(a) measurement

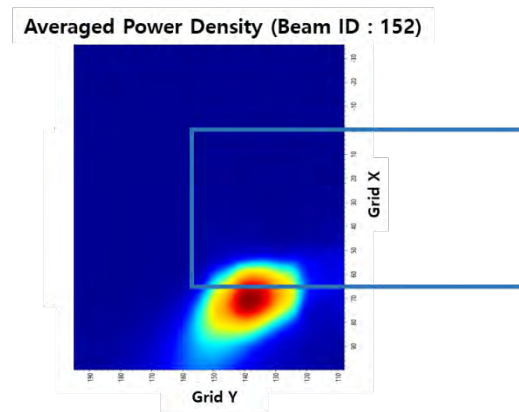

(b) simulation

ANT K-Patch: Mid Channel, 4cm² averaged power density

- n261 ANT K-Patch: Mid Channel, Beam ID 152, Right

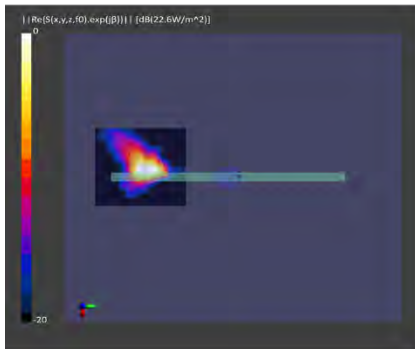

(a) measurement

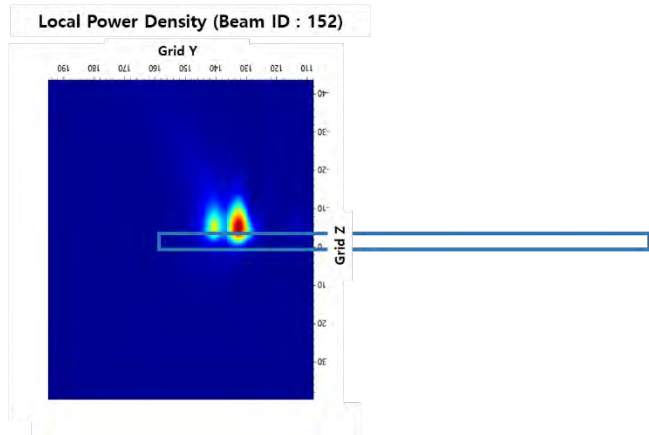

(b) simulation

ANT K-Patch: Mid Channel, Point power density

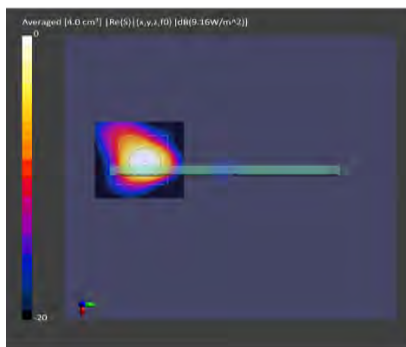

(a) measurement

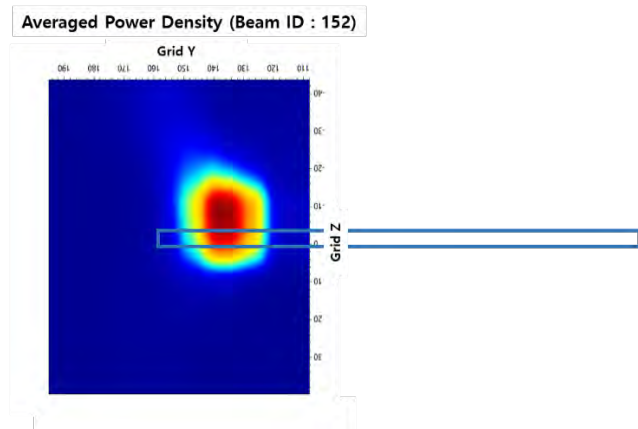

(b) simulation

ANT K-Patch: Mid Channel, 4cm² averaged power density

- n260 ANT J-Dipole: Mid Channel, Beam ID 6, Back



(a) measurement

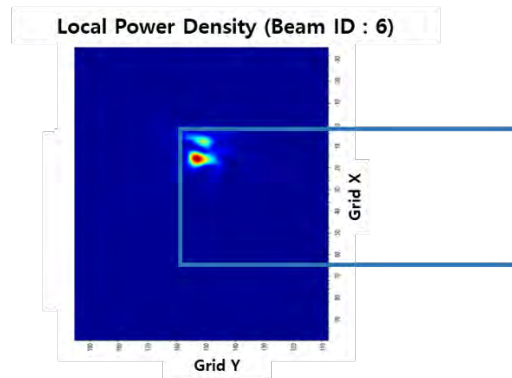

(b) simulation

ANT J-Dipole: Mid Channel, Point power density

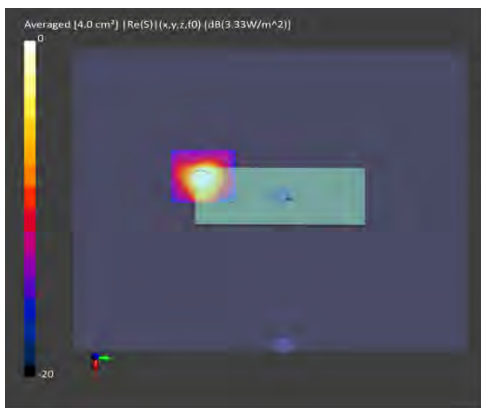

(a) measurement

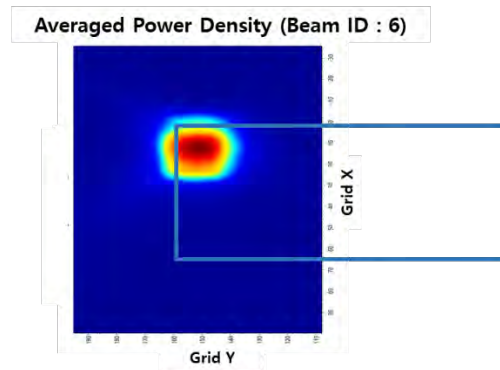

(b) simulation

ANT J-Dipole: Mid Channel, 4cm² averaged power density

- n260 ANT J-Dipole: Mid Channel, Beam ID 135, Back

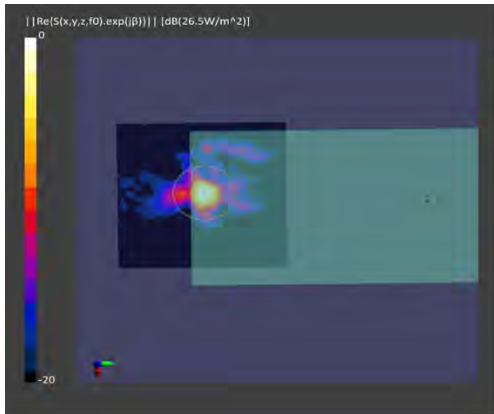

(a) measurement

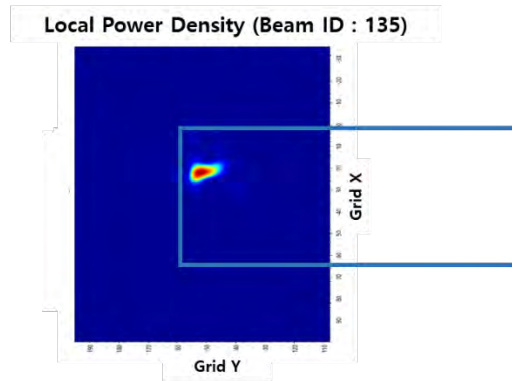

(b) simulation

ANT J-Dipole: Mid Channel, Point power density

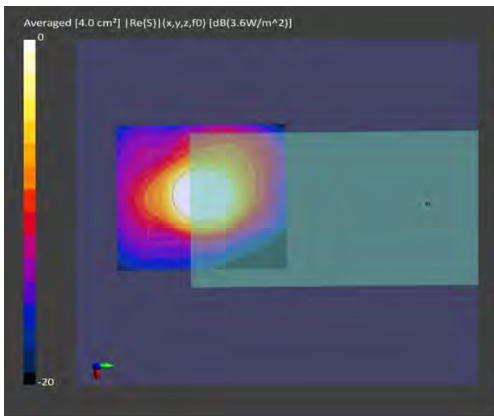

(a) measurement

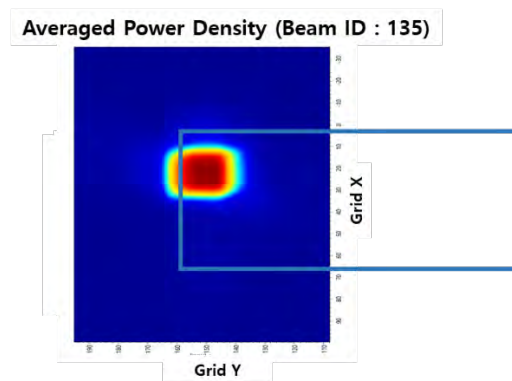

(b) simulation

ANT J-Dipole: Mid Channel, 4cm² averaged power density

- n260 ANT J-Patch Mid Channel, Beam ID 18, Back

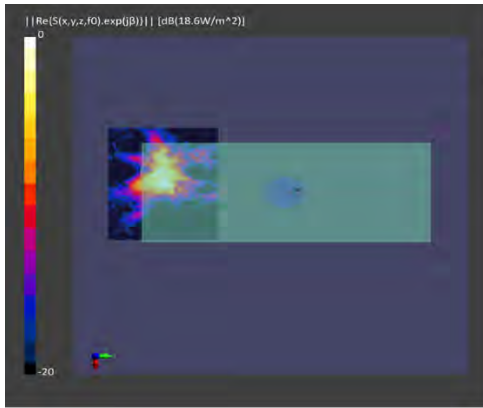

(a) measurement

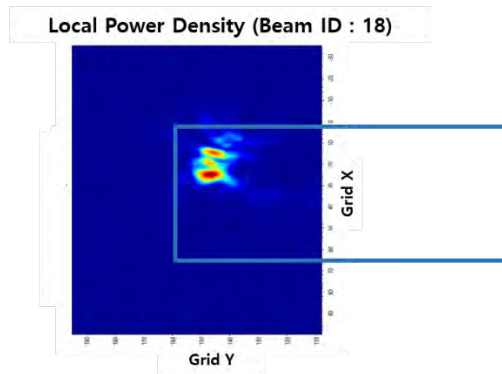

(b) simulation

ANT J-Patch: Mid Channel, Point power density

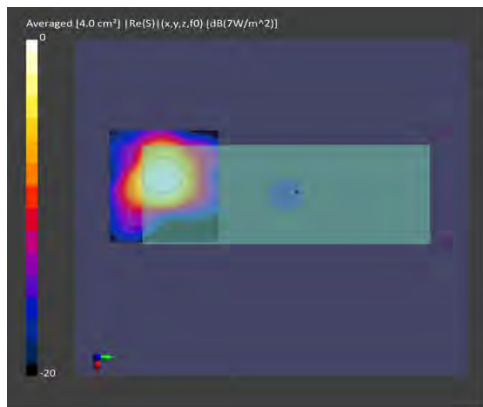

(a) measurement

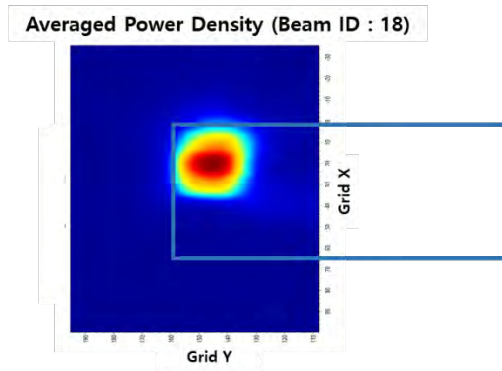

(b) simulation

ANT J-Patch: Mid Channel, 4cm² averaged power density

- n260 ANT J-Patch: Mid Channel, Beam ID 149, Back

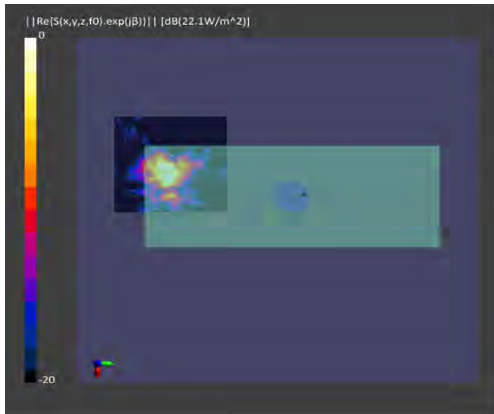

(a) measurement

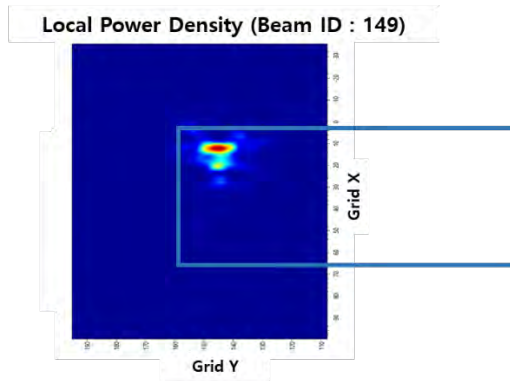

(b) simulation

ANT J-Patch: Mid Channel, Point power density

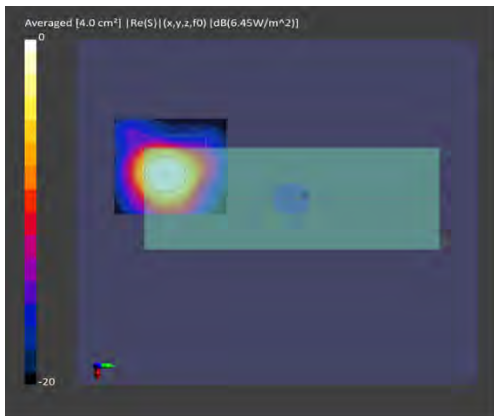

(a) measurement

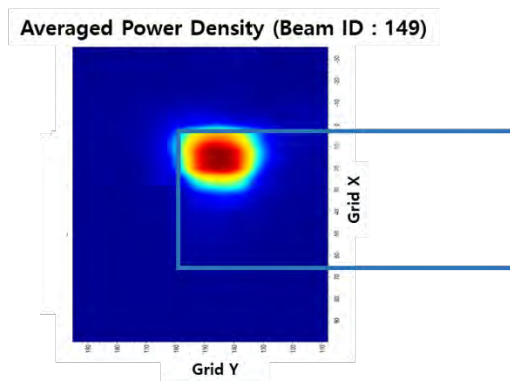

(b) simulation

ANT J-Patch: Mid Channel, 4cm^2 averaged power density

- n260 ANT K-Patch: Mid Channel, Beam ID 34, Back

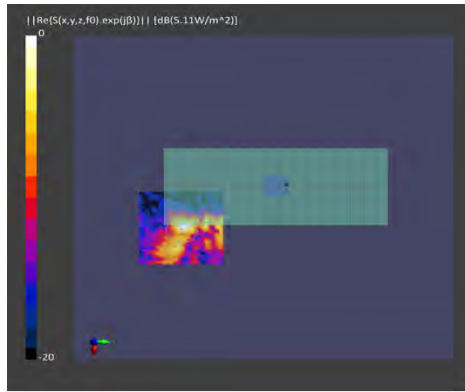

(a) measurement

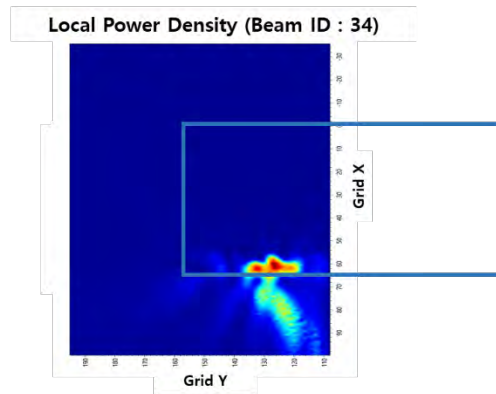

(b) simulation

ANT K-Patch: Mid Channel, Point power density

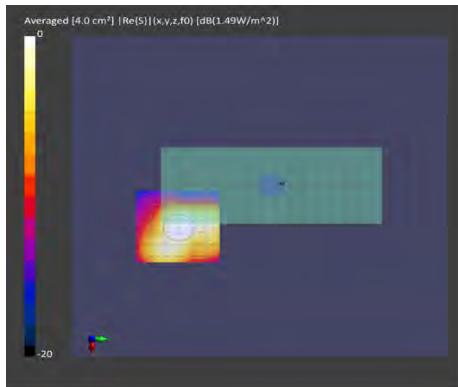

(a) measurement

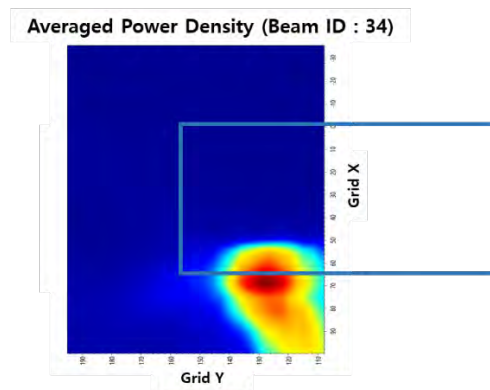

(b) simulation

ANT K-Patch: Mid Channel, 4cm² averaged power density

- n260 ANT K-Patch: Mid Channel, Beam ID 34, Right



(a) measurement

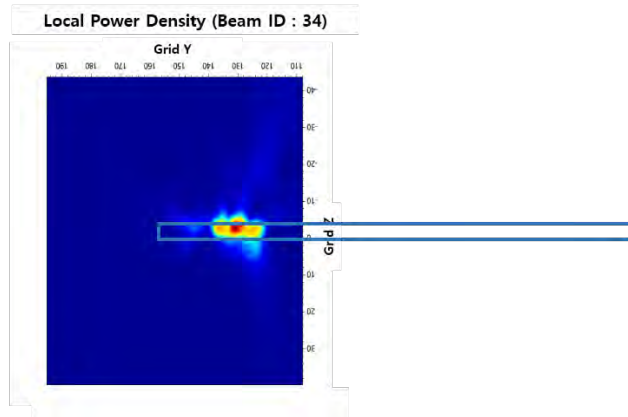

(b) simulation

ANT K-Patch: Mid Channel, Point power density

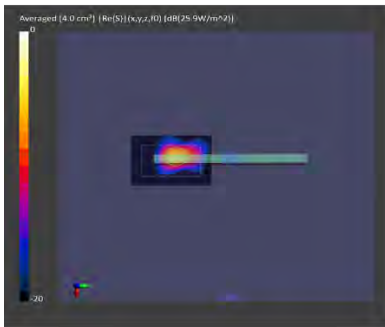

(a) measurement

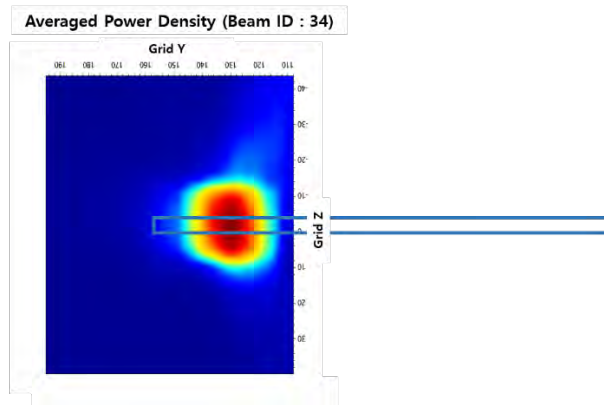

(b) simulation

ANT K-Patch: Mid Channel, 4cm² averaged power density

- n260 ANT K-Patch: Mid Channel, Beam ID 160, Back

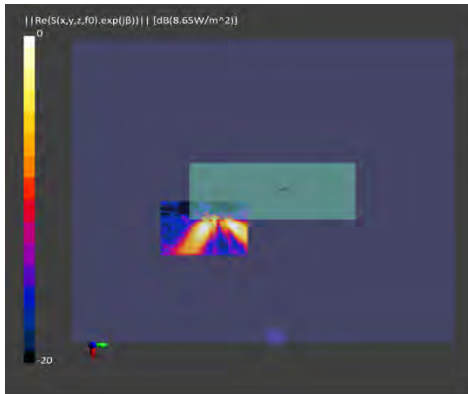

(a) measurement

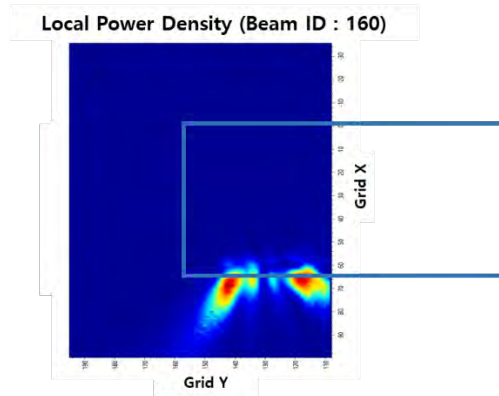

(b) simulation

ANT K-Patch: Mid Channel, Point power density

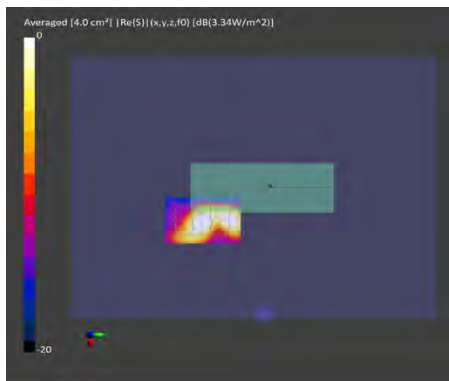

(a) measurement

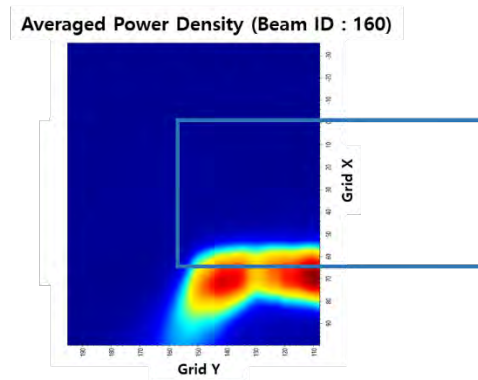

(b) simulation

ANT K-Patch: Mid Channel, 4cm² averaged power density

- n260 ANT ANT K-Patch: Mid Channel, Beam ID 160, Right

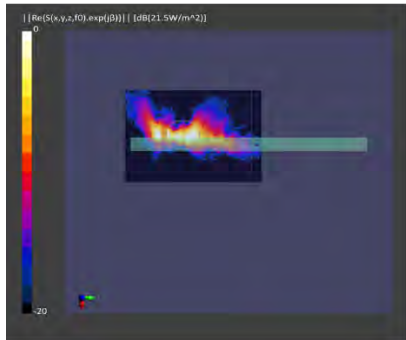

(a) measurement

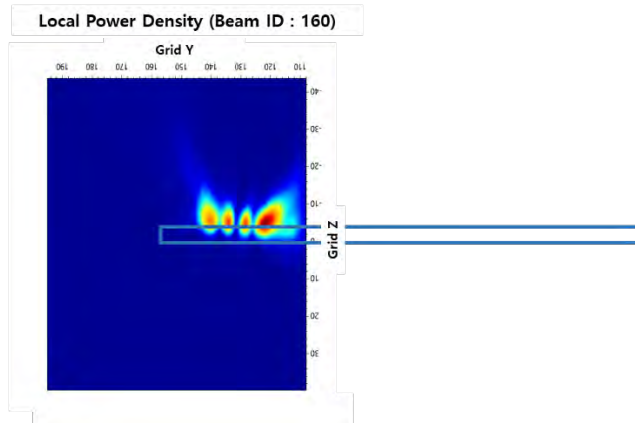

(b) simulation

ANT K-Patch: Mid Channel, Point power density

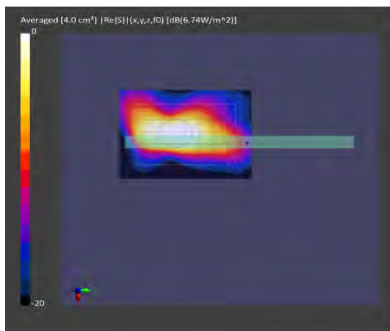

(a) measurement

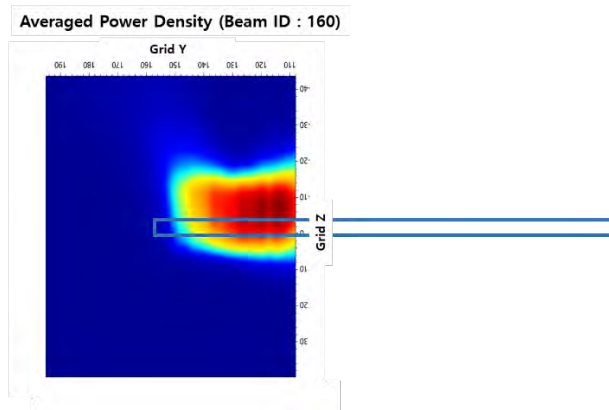

(b) simulation

ANT K-Patch: Mid Channel, 4cm² averaged power density

3 Simulation results

This section shows the PD simulation results of Ant J and Ant K at 28GHz and 39GHz for each evaluation plane specified in Table 1 at two separation distances of 2mm and 10mm. The ratio of PD exposure from front surface to the worst surface at 2mm, and the ratio of PD exposure from 2mm to 10mm evaluation distance for each beam are also reported in this section to support RF exposure analysis for simultaneous transmission scenarios performed in the Part 1 Near Field PD report.

The relative phase between beam pairs is not controlled in the chipset design. Therefore, the relative phase between each beam pair was considered mathematically to identify the worst case conditions. The below MIMO results represent the highest reported MIMO simulation results after sweeping across the relative phase between beams a 5° step interval from 0° to 360°.

The worst-case simulated PD determined from the tables in this section were used for conservativeness in *input.power.limit* determination in RF Exposure Part 0 Report.

3.1 PD for Low/Mid/High Channel at 28GHz / 39GHz

3.1.1 Folder Open Case

3.1.1.1 Ant J – Dipole Antenna

Table 2 & Table 3 show the PD simulation evaluation of Ant J dipole antenna at 28GHz / 39GHz for the corresponding evaluation planes specified in Table 1.

Table 2. PD of Ant J – dipole antenna (28GHz – n261)

- J-dipole Low CH

No.	Module	Type	Beam ID_1	Berna ID_2	Feed no.	4cm2 PD(mW/cm2)										max ratio out of all beams		4cm2 PD(mW/cm2) at 10mm evaluation distance						max ratio out of all beams	
						4cm2 PD(mW/cm2)						14.8%	53.5%	4cm2 PD(mW/cm2) at 10mm evaluation distance						48.2%	48.2%				
						S4(Right)	S3(Left)	S5(Top)	S6(Bottom)	S1(Front)	S2(Rear)	ratio (Font 2mm)/(worst-surface 2mm)	ratio (Top 2mm)/(worst-surface 2mm)	S4(Right)	S3(Left)	S5(Top)	S6(Bottom)	S1(Front)	S2(Rear)	ratio worst-surface (10mm/2mm)	ratio (back 10mm)/(worst-surface 2mm)				
1			1		2	0.01	0.08	0.14	0.00	0.03	0.36	9.2%	38.0%	0.01	0.04	0.06	0.00	0.02	0.13	35.3%	35.3%				
2			6		4	0.02	0.15	0.32	0.00	0.07	0.77	9.6%	45.0%	0.01	0.07	0.16	0.00	0.03	0.25	35.2%	35.2%				
3			7		4	0.01	0.08	0.36	0.00	0.06	0.77	7.9%	47.2%	0.01	0.04	0.18	0.00	0.03	0.28	37.1%	37.1%				
4			8		4	0.03	0.16	0.33	0.00	0.06	0.69	8.2%	48.8%	0.02	0.08	0.13	0.00	0.03	0.21	30.1%	30.1%				
5			14		4	0.02	0.16	0.31	0.00	0.07	0.69	9.8%	45.4%	0.02	0.08	0.16	0.00	0.03	0.25	35.8%	35.8%				
6			15		4	0.02	0.10	0.40	0.00	0.06	0.75	7.4%	53.5%	0.02	0.04	0.17	0.00	0.02	0.27	35.7%	35.7%				
7			129		2	0.01	0.04	0.18	0.00	0.06	0.43	13.5%	42.6%	0.01	0.02	0.09	0.00	0.02	0.13	31.0%	31.0%				
8			134		4	0.01	0.10	0.31	0.00	0.10	0.66	14.8%	47.4%	0.01	0.05	0.14	0.00	0.05	0.21	32.3%	32.3%				
9			135		4	0.02	0.04	0.42	0.00	0.06	0.65	8.6%	49.1%	0.01	0.02	0.20	0.00	0.02	0.33	38.8%	38.8%				
10			136		4	0.03	0.05	0.31	0.00	0.08	0.61	13.0%	50.9%	0.02	0.03	0.16	0.00	0.03	0.24	40.4%	40.4%				
11			142		4	0.01	0.09	0.34	0.00	0.09	0.77	13.2%	48.3%	0.01	0.05	0.16	0.00	0.04	0.24	34.1%	34.1%				
12			143		4	0.03	0.02	0.44	0.00	0.07	0.89	7.8%	52.4%	0.02	0.01	0.22	0.00	0.02	0.34	40.2%	40.2%				
13			15	129	4	0.02	0.15	0.34	0.00	0.07	0.65	8.3%	40.1%	0.02	0.08	0.17	0.00	0.03	0.27	31.4%	31.4%				
14			6	134	8	0.02	0.32	0.87	0.00	0.13	1.63	8.1%	53.2%	0.01	0.17	0.45	0.00	0.05	0.64	39.4%	39.4%				
15			7	135	8	0.02	0.09	0.75	0.00	0.11	1.43	7.8%	52.3%	0.02	0.05	0.47	0.00	0.04	0.69	48.2%	48.2%				
16			8	136	8	0.03	0.19	0.51	0.00	0.10	1.07	9.7%	48.0%	0.02	0.09	0.28	0.00	0.03	0.42	38.9%	38.9%				
17			14	142	8	0.02	0.31	0.86	0.00	0.15	1.62	9.4%	52.7%	0.01	0.16	0.46	0.00	0.06	0.65	39.7%	39.7%				
18			15	143	8	0.08	0.15	0.82	0.00	0.10	1.61	6.2%	51.3%	0.06	0.07	0.40	0.00	0.05	0.52	32.1%	32.1%				

- J-dipole Mid CH

No.	Module	Type	Beam ID_1	Berna ID_2	Feed no.	4cm2 PD(mW/cm2)										max ratio out of all beams		4cm2 PD(mW/cm2) at 10mm evaluation distance						max ratio out of all beams	
						4cm2 PD(mW/cm2)						19.4%	53.0%	4cm2 PD(mW/cm2) at 10mm evaluation distance						47.7%	47.7%				
						S4(Right)	S3(Left)	S5(Top)	S6(Bottom)	S1(Front)	S2(Rear)	ratio (Font 2mm)/(worst-surface 2mm)	ratio (Top 2mm)/(worst-surface 2mm)	S4(Right)	S3(Left)	S5(Top)	S6(Bottom)	S1(Front)	S2(Rear)	ratio worst-surface (10mm/2mm)	ratio (back 10mm)/(worst-surface 2mm)				
1			1		2	0.01	0.07	0.12	0.00	0.02	0.35	7.1%	34.7%	0.01	0.03	0.06	0.00	0.01	0.11	32.6%	32.6%				
2			6		4	0.02	0.19	0.29	0.00	0.06	0.70	8.6%	41.1%	0.01	0.10	0.15	0.00	0.03	0.28	36.2%	36.2%				
3			7		4	0.01	0.07	0.34	0.00	0.05	0.74	6.9%	46.7%	0.01	0.04	0.18	0.00	0.02	0.28	37.5%	37.5%				
4			8		4	0.03	0.15	0.26	0.00	0.03	0.77	4.0%	36.5%	0.02	0.06	0.11	0.00	0.01	0.21	30.0%	30.0%				
5			14		4	0.02	0.20	0.29	0.00	0.06	0.70	8.4%	41.4%	0.01	0.10	0.15	0.00	0.03	0.26	36.7%	36.7%				
6			15		4	0.02	0.09	0.34	0.00	0.03	0.74	4.6%	49.8%	0.02	0.04	0.16	0.00	0.01	0.29	33.5%	33.5%				
7			129		2	0.01	0.04	0.18	0.00	0.07	0.43	15.5%	41.1%	0.01	0.03	0.08	0.00	0.03	0.14	32.5%	32.5%				
8			134		4	0.01	0.10	0.33	0.00	0.13	0.67	19.4%	49.3%	0.01	0.07	0.15	0.00	0.05	0.21	31.7%	31.7%				
9			135		4	0.01	0.05	0.38	0.00	0.07	0.67	8.1%	46.9%	0.01	0.03	0.17	0.00	0.02	0.34	42.2%	42.2%				
10			136		4	0.02	0.06	0.30	0.00	0.09	0.61	14.2%	49.3%	0.01	0.04	0.16	0.00	0.03	0.23	38.6%	38.6%				
11			142		4	0.01	0.08	0.36	0.00	0.12	0.72	17.2%	50.2%	0.01	0.06	0.17	0.00	0.05	0.25	34.5%	34.5%				
12			143		4	0.02	0.02	0.39	0.00	0.06	0.80	7.9%	48.3%	0.01	0.01	0.20	0.00	0.02	0.34	42.3%	42.3%				
13			15	129	4	0.02	0.12	0.31	0.00	0.08	0.79	10.1%	39.0%	0.01	0.08	0.16	0.00	0.03	0.24	30.7%	30.7%				
14			6	134	8	0.02	0.29	0.81	0.00	0.14	1.54	8.9%	52.4%	0.01	0.16	0.44	0.00	0.05	0.62	40.2%	40.2%				
15			7	135	8	0.02	0.09	0.72	0.00	0.13	1.37	9.3%	52.2%	0.01	0.04	0.46	0.00	0.05	0.65	47.7%	47.7%				
16			8	136	8	0.03	0.22	0.42	0.00	0.09	1.05	8.2%	40.1%	0.02	0.10	0.25	0.00	0.03	0.42	40.3%	40.3%				
17			14	142	8	0.02	0.30	0.82	0.00	0.16	1.54	10.1%	52.0%	0.01	0.17	0.46	0.00	0.05	0.63	40.6%	40.6%				
18			15	143	8	0.06	0.13	0.71	0.00	0.08	1.58	5.3%	45.0%	0.04	0.07	0.34	0.00	0.04	0.54	34.3%	34.3%				

- J-dipole High CH

No.	Module	Type	Beam ID_1	Bema ID_2	Feed no.	4cm2 P3(mW/cm2)						max ratio out of		4cm2 P3(mW/cm2) at 10mm evaluation distance						max ratio out of all beams	
						S4(Right)	S3(Left)	S5(Top)	S6(Bottom)	S1(Front)	S2(Rear)	19.9% ratio (Fomt 2mm)/(worst-surface 2mm)	51.5% ratio (Top 2mm)/(worst-surface 2mm)	S4(Right)	S3(Left)	S5(Top)	S6(Bottom)	S1(Front)	S2(Rear)	47.1% ratio (worst-surface 10mm/2mm)	47.1% ratio (back 10mm)/(worst-surface 2mm)
1			1		2	0.01	0.06	0.10	0.00	0.02	0.31	5.2%	32.1%	0.01	0.03	0.05	0.00	0.01	0.10	33.8%	33.8%
2			6		4	0.02	0.20	0.24	0.00	0.04	0.69	6.7%	35.8%	0.01	0.11	0.12	0.00	0.02	0.22	33.8%	33.8%
3			7		4	0.01	0.07	0.31	0.00	0.05	0.70	6.5%	44.9%	0.01	0.04	0.17	0.00	0.02	0.28	40.0%	40.0%
4			8		4	0.03	0.15	0.22	0.00	0.04	0.65	5.9%	33.4%	0.02	0.06	0.09	0.00	0.01	0.23	35.0%	35.0%
5			14		4	0.02	0.21	0.24	0.00	0.04	0.66	6.6%	35.8%	0.01	0.11	0.12	0.00	0.02	0.22	33.4%	33.4%
6			15		4	0.02	0.08	0.30	0.00	0.03	0.77	4.5%	41.8%	0.02	0.04	0.14	0.00	0.01	0.25	35.2%	35.2%
7			129		2	0.01	0.03	0.18	0.00	0.06	0.41	14.0%	43.0%	0.01	0.02	0.08	0.00	0.02	0.13	31.7%	31.7%
8			134		4	0.01	0.09	0.30	0.00	0.12	0.62	19.9%	48.3%	0.01	0.06	0.14	0.00	0.05	0.19	30.3%	30.3%
9			135		4	0.01	0.04	0.35	0.00	0.06	0.77	8.0%	45.5%	0.01	0.02	0.15	0.00	0.02	0.31	40.5%	40.5%
10			136		4	0.02	0.05	0.31	0.00	0.08	0.60	12.8%	51.5%	0.01	0.04	0.18	0.00	0.03	0.22	37.0%	37.0%
11			142		4	0.01	0.08	0.33	0.00	0.12	0.66	17.7%	49.2%	0.01	0.05	0.15	0.00	0.05	0.22	33.2%	33.2%
12			143		4	0.02	0.02	0.37	0.00	0.07	0.77	8.5%	48.0%	0.01	0.01	0.19	0.00	0.02	0.31	40.8%	40.8%
13			1	129	4	0.01	0.10	0.28	0.00	0.06	0.74	8.5%	38.3%	0.01	0.06	0.16	0.00	0.03	0.22	29.7%	29.7%
14			6	134	8	0.02	0.31	0.67	0.00	0.11	1.29	8.3%	48.5%	0.01	0.17	0.38	0.00	0.04	0.53	38.3%	38.3%
15			7	135	8	0.02	0.06	0.63	0.00	0.12	1.27	9.6%	49.8%	0.01	0.03	0.39	0.00	0.05	0.60	47.1%	47.1%
16			8	136	8	0.03	0.23	0.41	0.00	0.11	1.03	10.8%	40.1%	0.02	0.12	0.25	0.00	0.03	0.39	38.0%	38.0%
17			14	142	8	0.02	0.28	0.68	0.00	0.13	1.38	9.4%	49.7%	0.02	0.15	0.39	0.00	0.05	0.53	38.9%	38.9%
18			15	143	8	0.05	0.11	0.65	0.00	0.07	1.50	4.5%	43.4%	0.04	0.05	0.34	0.00	0.03	0.51	34.1%	34.1%

Table 3. PD of Ant J – dipole antenna (39GHz – n260)

- J-dipole Low CH

No.	Module	Type	Beam ID_1	Bema ID_2	Feed no.	4cm2 PD(mW/cm2)						max ratio out of		4cm2 PD(mW/cm2) at 10mm evaluation distance						max ratio out of all beams	
						S4(Right)	S3(Left)	S5(Top)	S6(Bottom)	S1(Front)	S2(Rear)	ratio (Font 2mm)/(worst-surface 2mm)	ratio (Top 2mm)/(worst-surface 2mm)	S4(Right)	S3(Left)	S5(Top)	S6(Bottom)	S1(Front)	S2(Rear)	ratio worst-surface (10mm/2mm)	ratio (back 10mm)/(worst-surface 2mm)
1	J	DIPOLE	1	2	0.01	0.05	0.06	0.00	0.02	0.25	7.7%	24.6%	0.01	0.03	0.03	0.00	0.01	0.11	42.3%	42.3%	
2			6	4	0.01	0.09	0.13	0.00	0.03	0.57	6.1%	22.9%	0.01	0.04	0.06	0.00	0.01	0.30	52.3%	52.3%	
3			7	4	0.01	0.07	0.11	0.00	0.02	0.39	5.7%	28.4%	0.01	0.04	0.05	0.00	0.01	0.22	56.8%	56.8%	
4			8	4	0.01	0.07	0.13	0.00	0.03	0.56	5.4%	22.8%	0.01	0.03	0.07	0.00	0.01	0.31	54.8%	54.8%	
5			14	4	0.02	0.12	0.11	0.00	0.04	0.54	7.7%	21.0%	0.02	0.06	0.05	0.00	0.02	0.24	44.5%	44.5%	
6			15	4	0.01	0.04	0.13	0.00	0.02	0.49	4.5%	25.9%	0.01	0.02	0.06	0.00	0.01	0.28	57.9%	57.9%	
7			129	2	0.01	0.04	0.03	0.00	0.01	0.18	2.9%	15.1%	0.00	0.02	0.01	0.00	0.00	0.09	48.8%	48.8%	
8			134	4	0.02	0.19	0.06	0.00	0.02	0.57	3.8%	11.9%	0.01	0.13	0.03	0.00	0.01	0.32	60.3%	60.3%	
9			135	4	0.01	0.09	0.13	0.00	0.02	0.50	3.1%	28.6%	0.00	0.07	0.06	0.00	0.01	0.35	70.6%	70.6%	
10			136	4	0.02	0.15	0.07	0.00	0.02	0.48	3.6%	14.2%	0.01	0.10	0.03	0.00	0.01	0.23	48.5%	48.5%	
11			142	4	0.01	0.18	0.09	0.00	0.02	0.54	3.7%	16.2%	0.01	0.12	0.04	0.00	0.01	0.36	66.0%	66.0%	
12			143	4	0.01	0.19	0.08	0.00	0.02	0.54	3.7%	14.7%	0.01	0.13	0.03	0.00	0.01	0.35	65.1%	65.1%	
13			1	129	4	0.01	0.11	0.08	0.00	0.06	0.40	14.4%	21.2%	0.01	0.05	0.04	0.00	0.02	0.23	56.8%	56.8%
14			6	134	8	0.02	0.28	0.21	0.00	0.08	0.86	9.9%	25.1%	0.02	0.18	0.12	0.00	0.03	0.62	72.0%	72.0%
15			7	135	8	0.02	0.25	0.21	0.00	0.05	0.86	6.3%	24.2%	0.01	0.11	0.11	0.00	0.03	0.56	64.8%	64.8%
16			8	136	8	0.03	0.29	0.25	0.00	0.07	0.88	8.3%	28.2%	0.02	0.19	0.14	0.00	0.03	0.59	66.8%	66.8%
17			14	142	8	0.03	0.40	0.20	0.00	0.11	0.90	11.8%	22.4%	0.02	0.23	0.09	0.00	0.04	0.67	74.1%	74.1%
18			15	143	8	0.02	0.17	0.23	0.00	0.05	0.91	5.9%	25.3%	0.02	0.13	0.13	0.00	0.03	0.64	70.5%	70.5%

- J-dipole Mid CH

No.	Module	Type	Beam ID_1	Bema ID_2	Feed no.	4cm2 PD(mW/cm2)						max ratio out of		4cm2 PD(mW/cm2) at 10mm evaluation distance						max ratio out of all beams	
						S4(Right)	S3(Left)	S5(Top)	S6(Bottom)	S1(Front)	S2(Rear)	ratio (Font 2mm)/(worst-surface 2mm)	ratio (Top 2mm)/(worst-surface 2mm)	S4(Right)	S3(Left)	S5(Top)	S6(Bottom)	S1(Front)	S2(Rear)	ratio worst-surface (10mm/2mm)	ratio (back 10mm)/(worst-surface 2mm)
1	J	DIPOLE	1	2	0.01	0.05	0.05	0.00	0.02	0.30	7.6%	16.7%	0.01	0.02	0.02	0.00	0.01	0.15	50.8%	50.8%	
2			6	4	0.01	0.12	0.16	0.00	0.04	0.58	7.3%	27.1%	0.01	0.06	0.07	0.00	0.01	0.28	48.2%	48.2%	
3			7	4	0.02	0.09	0.13	0.00	0.02	0.48	4.9%	27.8%	0.01	0.05	0.05	0.00	0.01	0.30	62.0%	62.0%	
4			8	4	0.01	0.09	0.18	0.00	0.04	0.58	6.3%	30.5%	0.01	0.04	0.08	0.00	0.01	0.30	51.0%	51.0%	
5			14	4	0.02	0.18	0.12	0.00	0.05	0.56	9.3%	22.1%	0.02	0.10	0.05	0.00	0.02	0.26	46.4%	46.4%	
6			15	4	0.01	0.04	0.19	0.00	0.02	0.54	4.4%	35.2%	0.01	0.02	0.08	0.00	0.01	0.32	60.4%	60.4%	
7			129	2	0.01	0.02	0.05	0.00	0.01	0.18	4.9%	25.3%	0.00	0.01	0.02	0.00	0.00	0.10	56.4%	56.4%	
8			134	4	0.02	0.09	0.08	0.00	0.03	0.41	7.0%	19.1%	0.02	0.06	0.03	0.00	0.01	0.22	52.6%	52.6%	
9			135	4	0.01	0.04	0.15	0.00	0.02	0.47	5.3%	35.4%	0.01	0.02	0.06	0.00	0.01	0.28	65.3%	65.3%	
10			136	4	0.03	0.08	0.08	0.00	0.02	0.42	5.4%	18.6%	0.02	0.06	0.03	0.00	0.01	0.15	36.9%	36.9%	
11			142	4	0.01	0.07	0.10	0.00	0.03	0.42	7.4%	23.0%	0.01	0.05	0.04	0.00	0.01	0.25	59.9%	59.9%	
12			143	4	0.01	0.08	0.09	0.00	0.03	0.42	7.5%	21.4%	0.01	0.05	0.04	0.00	0.01	0.24	58.7%	58.7%	
13			1	129	4	0.02	0.12	0.19	0.00	0.07	0.45	14.7%	41.7%	0.01	0.06	0.09	0.00	0.02	0.29	65.1%	65.1%
14			6	134	8	0.04	0.24	0.21	0.00	0.08	0.86	8.1%	32.2%	0.03	0.12	0.14	0.00	0.03	0.62	64.4%	64.4%
15			7	135	8	0.03	0.20	0.32	0.00	0.07	0.90	8.0%	35.6%	0.02	0.11	0.16	0.00	0.03	0.56	62.0%	62.0%
16			8	136	8	0.05	0.21	0.31	0.00	0.06	0.93	6.7%	33.4%	0.04	0.12	0.15	0.00	0.03	0.59	63.8%	63.8%
17			14	142	8	0.05	0.40	0.37	0.00	0.09	0.98	9.6%	38.1%	0.03	0.23	0.17	0.00	0.04	0.65	66.1%	66.1%
18			15	143	8	0.03	0.10	0.30	0.00	0.05	0.92	5.6%	32.7%	0.03	0.06	0.14	0.00	0.02	0.59	63.8%	63.8%

- J-dipole High CH

No.	Module	Type	Beam ID_1	Bema ID_2	Feed no.	4cm2 PD(mW/cm2)						max ratio out of		4cm2 PD(mW/cm2) at 10mm evaluation distance						max ratio out of all beams	
						S4(Right)	S3(Left)	S5(Top)	S6(Bottom)	S1(Front)	S2(Rear)	ratio (Font 2mm)/(worst-surface 2mm)	ratio (Top 2mm)/(worst-surface 2mm)	S4(Right)	S3(Left)	S5(Top)	S6(Bottom)	S1(Front)	S2(Rear)	ratio worst-surface (10mm/2mm)	ratio (back 10mm)/(worst-surface 2mm)
1	J	DIPOLE	1	2	0.01	0.07	0.08	0.00	0.02	0.36	6.0%	21.6%	0.01	0.03	0.03	0.00	0.01	0.19	51.0%	51.0%	
2			6	4	0.01	0.15	0.19	0.00	0.04	0.62	6.4%	30.3%	0.01	0.07	0.08	0.00	0.01	0.26	42.7%	42.7%	
3			7	4	0.02	0.06	0.19	0.00	0.03	0.54	6.0%	35.2%	0.01	0.03	0.09	0.00	0.02	0.29	53.7%	53.7%	
4			8	4	0.01	0.12	0.20	0.00	0.03	0.62	5.2%	32.0%	0.01	0.06	0.08	0.00	0.01	0.28	44.7%	44.7%	
5			14	4	0.02	0.18	0.16	0.00	0.05	0.59	8.9%	26.7%	0.01	0.08	0.07	0.00	0.02	0.25	41.9%	41.9%	
6			15	4	0.01	0.05	0.22	0.00	0.02	0.60	3.6%	36.4%	0.01	0.03	0.10	0.00	0.01	0.31	51.1%	51.1%	
7			129	2	0.01	0.02	0.05	0.00	0.01	0.20	3.2%	25.2%	0.01	0.01	0.02	0.00	0.00	0.10	50.9%	50.9%	
8			134	4	0.01	0.08	0.07	0.00	0.02	0.44	5.2%	16.5%	0.01	0.04	0.03	0.00	0.01	0.19	45.7%	45.7%	
9			135	4	0.01	0.03	0.16	0.00	0.02	0.44	4.1%	37.0%	0.01	0.01	0.07	0.00	0.01	0.30	67.7%	67.7%	
10			136	4	0.02	0.07	0.06	0.00	0.02	0.47	5.2%	14.2%	0.02	0.05	0.03	0.00	0.01	0.14	34.4%	34.4%	
11			142	4	0.01	0.07	0.10	0.00	0.02	0.42	4.9%	23.3%	0.01	0.03	0.04	0.00	0.01	0.24	56.1%	56.1%	
12			143	4	0.01	0.07	0.09	0.00	0.02	0.42	5.0%	20.8%	0.01	0.04	0.04	0.00	0.01	0.22	53.6%	53.6%	
13			1	129	4	0.03	0.12	0.16	0.00	0.05	0.49	10.1%	33.4%	0.02	0.07	0.07	0.00	0.02	0.29	59.9%	59.9%
14			6	134	8	0.04	0.30	0.32	0.00	0.10	0.95	10.0%	33.4%	0.04	0.20	0.15	0.00	0.04	0.55	57.9%	57.9%
15			7	135	8	0.03	0.18	0.30	0.00	0.04	0.90	5.0%	33.8%	0.03	0.08	0.15	0.00	0.02	0.53	58.7%	58.7%
16			8	136	8	0.04	0.28	0.31	0.00	0.10	0.91	11.1%	34.2%	0.04	0.20	0.16	0.00	0.05	0.49	54.5%	54.5%
17			14	142	8	0.06	0.38	0.26	0.00	0.09	0.97	9.8%	27.8%	0.05	0.24	0.11	0.00	0.04	0.58	62.4%	62.4%
18			15	143	8	0.02	0.18	0.34	0.00	0.08	1.03	8.1%	32.7%	0.02	0.11	0.17	0.00	0.04	0.58	56.5%	56.5%

3.1.1.2 Ant J – Patch Antenna

Table 4 & Table 5 show the PD simulation evaluation of Ant J patch antenna at 28GHz / 39GHz for the corresponding evaluation plane specified in Table 1.

Table 4. PD of Ant J – patch antenna (28GHz – n261)

- J-patch Low CH

No.	Module	Type	Beam ID_1	Berna ID_2	Feed no.	max ratio out of all beams															
						4cm2 PD(mW/cm2)						4.8%		31.6%		4cm2 PD(mW/cm2) at 10mm evaluation distance					
						S4(Right)	S3(Left)	S5(Top)	S6(Bottom)	S1(Front)	S2(Rear)	ratio (Font 2mm)/(worst-surface 2mm)	ratio (Top 2mm)/(worst-surface 2mm)	S4(Right)	S3(Left)	S5(Top)	S6(Bottom)	S1(Front)	S2(Rear)	ratio worst-surface (10mm/2mm)	ratio (back 10mm)/(worst-surface 2mm)
19			0	1	1	0.01	0.07	0.06	0.00	0.01	0.32	3.4%	17.5%	0.01	0.03	0.03	0.00	0.01	0.11	33.3%	33.3%
20			3	2	2	0.02	0.04	0.06	0.00	0.01	0.39	3.1%	15.1%	0.01	0.03	0.03	0.00	0.01	0.12	30.1%	30.1%
21			4	2	2	0.01	0.11	0.14	0.00	0.02	0.90	2.1%	15.1%	0.01	0.06	0.07	0.00	0.01	0.45	50.4%	50.4%
22			5	2	2	0.01	0.09	0.09	0.00	0.01	0.50	2.6%	17.2%	0.01	0.06	0.04	0.00	0.00	0.22	44.4%	44.4%
23			12	2	2	0.03	0.03	0.13	0.00	0.02	0.75	2.7%	17.5%	0.02	0.01	0.07	0.00	0.01	0.34	45.8%	45.8%
24			13	2	2	0.01	0.09	0.11	0.00	0.01	0.61	1.5%	19.0%	0.00	0.05	0.05	0.00	0.00	0.27	44.7%	44.7%
25			18	4	4	0.08	0.08	0.12	0.00	0.03	1.01	3.1%	11.4%	0.05	0.05	0.06	0.00	0.02	0.45	44.6%	44.6%
26			19	4	4	0.06	0.06	0.14	0.00	0.02	1.38	1.5%	10.4%	0.03	0.02	0.08	0.00	0.01	0.73	53.2%	53.2%
27			20	4	4	0.01	0.07	0.29	0.00	0.03	1.43	2.0%	20.0%	0.01	0.04	0.16	0.00	0.02	0.81	56.4%	56.4%
28			21	4	4	0.01	0.35	0.34	0.00	0.03	1.56	1.9%	21.7%	0.01	0.20	0.20	0.00	0.02	0.85	54.3%	54.3%
29			22	4	4	0.01	0.32	0.15	0.00	0.02	1.06	2.0%	14.5%	0.01	0.19	0.07	0.00	0.01	0.51	47.7%	47.7%
30			28	4	4	0.08	0.05	0.13	0.00	0.02	1.21	1.9%	10.6%	0.05	0.03	0.07	0.00	0.01	0.58	47.7%	47.7%
31			29	4	4	0.02	0.07	0.20	0.00	0.03	1.41	2.0%	14.2%	0.01	0.03	0.10	0.00	0.01	0.78	55.7%	55.7%
32			30	4	4	0.01	0.17	0.35	0.00	0.03	1.45	2.1%	24.2%	0.01	0.08	0.21	0.00	0.01	0.71	52.9%	52.9%
33			31	4	4	0.01	0.43	0.26	0.00	0.03	1.45	1.7%	14.7%	0.01	0.25	0.14	0.00	0.01	0.77	53.4%	53.4%
34			128	1	1	0.01	0.04	0.06	0.00	0.01	0.37	4.1%	16.4%	0.00	0.02	0.03	0.00	0.01	0.17	47.2%	47.2%
35			131	2	2	0.02	0.08	0.07	0.00	0.03	0.53	4.8%	12.6%	0.01	0.04	0.03	0.00	0.01	0.16	29.6%	29.6%
36			132	2	2	0.02	0.05	0.12	0.00	0.02	0.62	2.4%	14.7%	0.01	0.03	0.06	0.00	0.01	0.41	50.1%	50.1%
37			133	2	2	0.01	0.11	0.09	0.00	0.02	0.61	3.9%	14.6%	0.00	0.06	0.05	0.00	0.01	0.33	54.3%	54.3%
38			140	2	2	0.03	0.03	0.09	0.00	0.03	0.67	4.4%	14.3%	0.01	0.01	0.04	0.00	0.01	0.29	47.0%	47.0%
39			141	4	4	0.02	0.11	0.11	0.00	0.02	0.75	2.7%	14.9%	0.00	0.06	0.06	0.00	0.01	0.40	52.9%	52.9%
40			146	4	4	0.07	0.07	0.13	0.00	0.04	0.82	4.3%	16.3%	0.04	0.04	0.05	0.00	0.02	0.37	37.8%	37.8%
41			147	4	4	0.05	0.08	0.14	0.00	0.03	0.95	3.6%	14.9%	0.03	0.04	0.07	0.00	0.02	0.38	40.4%	40.4%
42			148	4	4	0.03	0.11	0.18	0.00	0.03	1.13	2.3%	16.0%	0.02	0.06	0.10	0.00	0.01	0.51	44.9%	44.9%
43			149	4	4	0.02	0.18	0.19	0.00	0.02	1.25	1.6%	15.1%	0.01	0.09	0.10	0.00	0.01	0.73	58.4%	58.4%
44			150	4	4	0.02	0.38	0.13	0.00	0.03	1.17	2.5%	11.0%	0.01	0.18	0.09	0.00	0.01	0.78	53.1%	53.1%
45			156	4	4	0.07	0.07	0.14	0.00	0.03	0.89	3.7%	15.6%	0.04	0.04	0.06	0.00	0.02	0.36	40.8%	40.8%
46			157	4	4	0.03	0.11	0.16	0.00	0.04	1.01	3.7%	16.1%	0.02	0.06	0.08	0.00	0.02	0.41	40.6%	40.6%
47			158	4	4	0.02	0.13	0.19	0.00	0.02	1.21	1.4%	15.8%	0.01	0.07	0.10	0.00	0.01	0.64	53.3%	53.3%
48			159	4	4	0.02	0.19	0.28	0.00	0.03	1.22	2.1%	12.9%	0.01	0.12	0.18	0.00	0.02	0.68	54.8%	54.8%
49			0 128	2	2	0.02	0.11	0.13	0.00	0.03	0.63	4.5%	12.5%	0.01	0.06	0.08	0.00	0.02	0.29	46.6%	46.6%
50			3 131	4	4	0.06	0.15	0.15	0.00	0.05	1.03	4.5%	15.0%	0.03	0.09	0.08	0.00	0.02	0.38	37.2%	37.2%
51			4 132	4	4	0.05	0.22	0.29	0.00	0.03	1.65	2.1%	17.7%	0.02	0.11	0.16	0.00	0.02	0.88	53.4%	53.4%
52			5 133	4	4	0.02	0.22	0.28	0.00	0.05	1.25	4.2%	22.0%	0.02	0.12	0.13	0.00	0.02	0.81	50.1%	50.1%
53			12 140	4	4	0.08	0.08	0.27	0.00	0.06	1.36	4.1%	19.7%	0.04	0.03	0.15	0.00	0.02	0.68	50.3%	50.3%
54			13 141	4	4	0.02	0.21	0.35	0.00	0.04	1.57	2.8%	22.3%	0.01	0.12	0.18	0.00	0.02	0.79	50.3%	50.3%
55			18 146	8	8	0.22	0.16	0.27	0.00	0.08	2.14	3.9%	12.7%	0.12	0.09	0.12	0.00	0.04	0.87	40.9%	40.9%
56			19 147	8	8	0.15	0.19	0.40	0.00	0.06	2.42	2.5%	16.3%	0.08	0.08	0.21	0.00	0.03	1.26	51.8%	51.8%
57			20 148	8	8	0.05	0.23	0.79	0.00	0.07	2.75	2.6%	28.8%	0.04	0.13	0.45	0.00	0.03	1.46	53.1%	53.1%
58			21 149	8	8	0.03	0.67	0.81	0.00	0.06	3.01	2.0%	26.9%	0.02	0.32	0.46	0.00	0.03	1.67	55.3%	55.3%
59			22 150	8	8	0.02	0.77	0.37	0.00	0.06	2.29	2.7%	16.1%	0.02	0.45	0.18	0.00	0.03	1.16	50.4%	50.4%
60			28 156	8	8	0.13	0.13	0.27	0.00	0.06	2.32	2.3%	13.7%	0.01	0.07	0.11	0.00	0.01	0.43	31.0%	31.0%
61			29 157	8	8	0.06	0.24	0.61	0.00	0.07	2.53	2.9%	24.0%	0.04	0.13	0.31	0.00	0.04	1.29	51.0%	51.0%
62			30 158	8	8	0.05	0.38	0.89	0.00	0.05	2.81	1.9%	31.6%	0.03	0.22	0.50	0.00	0.03	1.50	53.4%	53.4%
63			31 159	8	8	0.03	0.88	0.59	0.00	0.06	2.86	2.3%	20.5%	0.02	0.47	0.33	0.00	0.03	1.57	55.0%	55.0%

- J-patch Mid CH

No.	Module	Type	Beam ID_1	Berna ID_2	Feed no.	max ratio out of all beams															
						4cm2 PD(mW/cm2)						5.3%		26.9%		4cm2 PD(mW/cm2) at 10mm evaluation distance					
						S4(Right)	S3(Left)	S5(Top)	S6(Bottom)	S1(Front)	S2(Rear)	ratio (Font 2mm)/(worst-surface 2mm)	ratio (Top 2mm)/(worst-surface 2mm)	S4(Right)	S3(Left)	S5(Top)	S6(Bottom)	S1(Front)	S2(Rear)	ratio worst-surface (10mm/2mm)	ratio (back 10mm)/(worst-surface 2mm)
19			0	1	1	0.01	0.08	0.05	0.00	0.01	0.33	2.3%	15.3%	0.01	0.04	0.03	0.00	0.00	0.11	34.2%	34.2%
20			3	2	2	0.02	0.06	0.06	0.00	0.01	0.42	2.8%	15.3%	0.01	0.04	0.04	0.00	0.01	0.14	32.9%	32.9%
21			4	2	2	0.01	0.11	0.12	0.00	0.02	0.88	1.8%	13.3%	0.01	0.05	0.06	0.00	0.01	0.45	51.4%	51.4%
22			5	2	2	0.01	0.09	0.09	0.00	0.01	0.50	2.6%	14.8%	0.01	0.06	0.04	0.00	0.00	0.24	48.2%	48.2%
23			12	2	2	0.02	0.04	0.12	0.00	0.02	0.76	2.1%	15.4%	0.01	0.01	0.06	0.00	0.01	0.35	45.6%	45.6%
24			13	2	2	0.00	0.08	0.09	0.00	0.01	0.57	1.2%	15.6%	0.00	0.05	0.04	0.00	0.00	0.26	46.6%	46.6%
25			18	4	4	0.08	0.10	0.10	0.00	0.03	1.07	2.7%	9.5%	0.05	0.07	0.05	0.00	0.01	0.52	48.4%	48.4%
26			19	4	4	0.03	0.04	0.19	0.00	0.02	1.34	1.6%	14.1%	0.02	0.02	0.08	0.00	0.01	0.70	51.9%	51.9%
27			20	4	4	0.01	0.09	0.23	0.00	0.02	1.26	1.8%	18.2%	0.01	0.04	0.12	0.00	0.01	0.70	55.3%	55.3%
28			21	4	4	0.01	0.33	0.26	0.00	0.03	1.49	1.8%	17.5%	0.01	0.19	0.15	0.00	0.01	0.82	55.4%	55.4%
29			22	4	4	0.01	0.40	0.13	0.00	0.01	1.15	1.2%	11.3%	0.01	0.25	0.06	0.00	0.01	0.59	51.0%	51.0%
30			28	4	4	0.06	0.05	0.15	0.00	0.02	1.23	1.9%	12.1%	0.04	0.03	0.06	0.00	0.01	0.62	50.3%	50.3%
31			29	4	4	0.01	0.06	0.23	0.00	0.02	1.31	1.9%	17.9%	0.01	0.02	0.11	0.00	0.01	0.71	54.6%	54.6%
32			30	4	4	0.01	0.13	0.28	0.00	0.03	1.34	1.9%	20.5%	0.01	0.07	0.16	0.00	0.01	0.75	55.6%	55.6%
33			31																		

- J-patch High CH

No.	Module	Type	Beam ID_1	Bema ID_2	Feed no.	4cm2 P3(mW/cm2)						max ratio out of		4cm2 P3(mW/cm2) at 10mm evaluation distance						max ratio out of all beams	
						S4(Right)	S3(Left)	S5(Top)	S6(Bottom)	S1(Front)	S2(Rear)	3.6% ratio (Font 2mm)/(worst-surface 2mm)	26.7% ratio (Top 2mm)/(worst-surface 2mm)	S4(Right)	S3(Left)	S5(Top)	S6(Bottom)	S1(Front)	S2(Rear)	58.6% ratio (worst-surface 10mm/2mm)	58.6% ratio (back 10mm)/(worst-surface 2mm)
18			0		1	0.01	0.07	0.04	0.00	0.01	0.31	1.7%	13.4%	0.01	0.04	0.02	0.00	0.00	0.11	35.5%	35.5%
20			3		2	0.03	0.07	0.05	0.00	0.01	0.41	3.3%	13.0%	0.01	0.05	0.03	0.00	0.01	0.15	36.3%	36.3%
21			4		2	0.01	0.11	0.11	0.00	0.02	0.82	2.0%	13.5%	0.01	0.06	0.06	0.00	0.01	0.43	51.7%	51.7%
22			5		2	0.01	0.09	0.06	0.00	0.01	0.49	2.0%	12.5%	0.01	0.06	0.03	0.00	0.00	0.24	49.4%	49.4%
23			12		2	0.02	0.05	0.10	0.00	0.02	0.79	2.3%	14.3%	0.02	0.02	0.05	0.00	0.01	0.33	46.3%	46.3%
24			13		2	0.00	0.07	0.08	0.00	0.01	0.54	1.7%	14.0%	0.00	0.05	0.04	0.00	0.00	0.25	46.3%	46.3%
25			18		4	0.08	0.11	0.10	0.00	0.03	1.04	2.8%	9.3%	0.04	0.07	0.04	0.00	0.01	0.53	50.8%	50.8%
26			19		4	0.03	0.05	0.20	0.00	0.02	1.32	1.4%	14.9%	0.02	0.02	0.09	0.00	0.01	0.71	53.7%	53.7%
27			20		4	0.02	0.09	0.24	0.00	0.02	1.15	1.9%	20.6%	0.01	0.05	0.13	0.00	0.01	0.62	54.4%	54.4%
28			21		4	0.01	0.30	0.22	0.00	0.02	1.41	1.7%	15.8%	0.01	0.18	0.13	0.00	0.01	0.78	54.8%	54.8%
29			22		4	0.01	0.41	0.11	0.00	0.01	1.14	1.0%	9.8%	0.01	0.27	0.06	0.00	0.01	0.59	51.6%	51.6%
30			28		4	0.06	0.06	0.15	0.00	0.02	1.21	1.5%	12.4%	0.03	0.04	0.06	0.00	0.01	0.64	52.8%	52.8%
31			29		4	0.02	0.06	0.24	0.00	0.02	1.24	1.6%	19.5%	0.01	0.02	0.11	0.00	0.01	0.70	56.7%	56.7%
32			30		4	0.01	0.13	0.25	0.00	0.02	1.25	1.6%	19.6%	0.01	0.06	0.14	0.00	0.01	0.68	54.5%	54.5%
33			31		4	0.01	0.43	0.20	0.00	0.02	1.40	1.4%	14.0%	0.01	0.27	0.10	0.00	0.01	0.76	54.6%	54.6%
34			128		1	0.01	0.04	0.06	0.00	0.01	0.34	3.4%	17.0%	0.00	0.02	0.03	0.00	0.00	0.14	40.0%	40.0%
35			131		2	0.03	0.09	0.06	0.00	0.02	0.55	3.1%	10.4%	0.01	0.05	0.03	0.00	0.01	0.17	30.7%	30.7%
36			132		2	0.02	0.04	0.12	0.00	0.02	0.77	2.7%	15.5%	0.01	0.02	0.06	0.00	0.01	0.38	49.2%	49.2%
37			133		2	0.01	0.12	0.09	0.00	0.02	0.62	2.7%	15.2%	0.00	0.07	0.04	0.00	0.01	0.32	51.7%	51.7%
38			140		2	0.03	0.03	0.09	0.00	0.02	0.63	3.4%	13.8%	0.01	0.01	0.04	0.00	0.01	0.28	44.7%	44.7%
39			141		2	0.01	0.11	0.11	0.00	0.02	0.79	2.4%	15.3%	0.00	0.07	0.05	0.00	0.01	0.36	50.9%	50.9%
40			146		4	0.07	0.06	0.15	0.00	0.03	0.84	3.6%	17.9%	0.04	0.04	0.08	0.00	0.01	0.30	36.1%	36.1%
41			147		4	0.06	0.10	0.13	0.00	0.02	1.00	2.5%	13.1%	0.03	0.04	0.06	0.00	0.01	0.39	39.4%	39.4%
42			148		4	0.02	0.11	0.17	0.00	0.03	1.05	2.7%	16.1%	0.01	0.06	0.09	0.00	0.01	0.51	48.7%	48.7%
43			149		4	0.01	0.14	0.22	0.00	0.01	1.12	1.3%	19.8%	0.01	0.06	0.11	0.00	0.01	0.66	58.0%	58.0%
44			150		4	0.01	0.38	0.13	0.00	0.02	1.12	2.0%	13.8%	0.01	0.21	0.06	0.00	0.01	0.60	54.0%	54.0%
45			156		4	0.07	0.06	0.16	0.00	0.03	0.92	3.0%	17.2%	0.04	0.04	0.08	0.00	0.01	0.35	37.4%	37.4%
46			157		4	0.03	0.10	0.12	0.00	0.03	1.03	2.9%	12.0%	0.02	0.05	0.07	0.00	0.01	0.46	44.8%	44.8%
47			158		4	0.01	0.11	0.20	0.00	0.02	1.04	2.1%	19.4%	0.01	0.06	0.10	0.00	0.01	0.57	54.7%	54.7%
48			159		4	0.02	0.26	0.19	0.00	0.02	1.12	1.4%	16.7%	0.01	0.14	0.08	0.00	0.01	0.66	58.6%	58.6%
49			0	128	2	0.02	0.12	0.10	0.00	0.02	0.63	3.0%	16.5%	0.01	0.07	0.06	0.00	0.01	0.25	39.7%	39.7%
50			3	131	4	0.09	0.17	0.14	0.00	0.04	1.18	3.3%	12.1%	0.04	0.11	0.07	0.00	0.01	0.45	37.7%	37.7%
51			4	132	4	0.04	0.17	0.23	0.00	0.04	1.45	2.4%	15.9%	0.02	0.08	0.13	0.00	0.01	0.79	54.4%	54.4%
52			5	133	4	0.02	0.24	0.24	0.00	0.04	1.25	2.9%	19.3%	0.02	0.16	0.11	0.00	0.02	0.59	47.2%	47.2%
53			12	140	4	0.06	0.08	0.23	0.00	0.04	1.33	3.3%	17.0%	0.04	0.04	0.13	0.00	0.02	0.60	45.4%	45.4%
54			13	141	4	0.02	0.21	0.30	0.00	0.03	1.46	2.4%	20.4%	0.01	0.13	0.14	0.00	0.01	0.68	46.8%	46.8%
55			18	146	8	0.23	0.18	0.31	0.00	0.07	2.32	2.9%	13.5%	0.11	0.14	0.15	0.00	0.03	1.05	45.2%	45.2%
56			19	147	8	0.11	0.16	0.38	0.00	0.06	2.53	2.4%	15.0%	0.06	0.09	0.18	0.00	0.02	1.26	49.7%	49.7%
57			20	148	8	0.05	0.25	0.57	0.00	0.07	2.33	2.9%	24.7%	0.03	0.13	0.32	0.00	0.03	1.20	51.8%	51.8%
58			21	149	8	0.02	0.55	0.71	0.00	0.06	2.94	1.9%	24.0%	0.02	0.29	0.38	0.00	0.03	1.54	52.5%	52.5%
59			22	150	8	0.02	0.88	0.32	0.00	0.04	2.40	1.6%	13.2%	0.02	0.55	0.17	0.00	0.02	1.31	54.4%	54.4%
60			28	156	8	0.19	0.16	0.37	0.00	0.06	2.47	2.6%	15.0%	0.09	0.11	0.17	0.00	0.02	1.11	47.4%	47.4%
61			29	157	8	0.06	0.17	0.49	0.00	0.07	2.45	2.7%	19.8%	0.03	0.09	0.27	0.00	0.03	1.22	49.7%	49.7%
62			30	158	8	0.04	0.35	0.71	0.00	0.05	2.64	2.0%	26.7%	0.02	0.22	0.38	0.00	0.03	1.37	51.9%	51.9%
63			31	159	8	0.03	0.83	0.51	0.00	0.04	2.78	1.6%	18.4%	0.02	0.45	0.26	0.00	0.02	1.53	54.9%	54.9%

Table 5. PD of Ant J – patch antenna (39GHz – n260)

- J-patch Low CH

No.	Module	Type	Beam ID_1	Bema ID_2	Feed no.	4cm2 PD(mW/cm2)						max ratio out of		4cm2 PD(mW/cm2) at 10mm evaluation distance						max ratio out of all beams	
						S4(Right)	S3(Left)	S5(Top)	S6(Bottom)	S1(Front)	S2(Rear)	ratio (Front 2mm)/(worst-surface 2mm)	ratio (Top 2mm)/(worst-surface 2mm)	S4(Right)	S3(Left)	S5(Top)	S6(Bottom)	S1(Front)	S2(Rear)	ratio worst-surface (10mm/2mm)	ratio (back 10mm)/(worst-surface 2mm)
19			0		1	0.01	0.01	0.06	0.00	0.00	0.24	2.0%	25.2%	0.00	0.01	0.03	0.00	0.00	0.11	46.3%	46.3%
20			3		2	0.02	0.05	0.12	0.00	0.01	0.44	2.3%	28.0%	0.01	0.02	0.07	0.00	0.00	0.21	48.3%	48.3%
21			4		2	0.01	0.03	0.14	0.00	0.01	0.57	1.9%	25.1%	0.00	0.02	0.07	0.00	0.01	0.30	53.3%	53.3%
22			5		2	0.02	0.06	0.09	0.00	0.01	0.47	3.1%	19.1%	0.02	0.03	0.04	0.00	0.01	0.16	33.7%	33.7%
23			12		2	0.01	0.04	0.13	0.00	0.01	0.40	1.4%	27.8%	0.01	0.02	0.07	0.00	0.00	0.26	54.9%	54.9%
24			13		2	0.01	0.05	0.13	0.00	0.01	0.56	2.6%	23.3%	0.01	0.03	0.07	0.00	0.01	0.26	45.7%	45.7%
25			18		4	0.04	0.13	0.18	0.00	0.02	1.05	2.4%	17.5%	0.03	0.08	0.12	0.00	0.01	0.52	49.4%	49.4%
26			19		4	0.02	0.14	0.18	0.00	0.02	0.96	2.0%	18.3%	0.01	0.07	0.11	0.00	0.01	0.59	61.6%	61.6%
27			20		4	0.01	0.20	0.22	0.00	0.02	0.99	1.8%	21.9%	0.01	0.10	0.12	0.00	0.01	0.56	57.0%	57.0%
28			21		4	0.01	0.27	0.15	0.00	0.02	1.05	1.5%	13.9%	0.01	0.16	0.08	0.00	0.01	0.50	47.8%	47.8%
29			22		4	0.05	0.18	0.17	0.00	0.03	1.01	2.9%	16.8%	0.04	0.12	0.09	0.00	0.01	0.45	44.8%	44.8%
30			28		4	0.02	0.13	0.18	0.00	0.02	0.99	2.9%	18.5%	0.02	0.05	0.12	0.00	0.01	0.58	59.0%	59.0%
31			29		4	0.02	0.13	0.19	0.00	0.02	0.99	1.6%	18.9%	0.01	0.06	0.11	0.00	0.01	0.62	63.0%	63.0%
32			30		4	0.01	0.23	0.22	0.00	0.02	1.03	1.9%	21.4%	0.01	0.12	0.13	0.00	0.01	0.57	55.6%	55.6%
33			31		4	0.04	0.24	0.13	0.00	0.02	0.97	2.2%	13.6%	0.03	0.14	0.07	0.00	0.01	0.36	37.4%	37.4%
34			128		1	0.01	0.04	0.04	0.00	0.00	0.24	1.8%	17.0%	0.00	0.02	0.02	0.00	0.00	0.09	39.4%	39.4%
35			131		2	0.03	0.08	0.09	0.00	0.01	0.47	1.9%	19.5%	0.02	0.05	0.05	0.00	0.00	0.16	35.3%	35.3%
36			132		2	0.01	0.11	0.11	0.00	0.01	0.55	1.4%	20.2%	0.01	0.07	0.05	0.00	0.00	0.30	55.8%	55.8%
37			133		2	0.02	0.07	0.08	0.00	0.01	0.49	2.2%	16.2%	0.01	0.05	0.04	0.00	0.00	0.22	45.5%	45.5%
38			140		2	0.02	0.07	0.10	0.00	0.01	0.49	1.7%	22.9%	0.01	0.04	0.05	0.00	0.00	0.19	45.5%	45.5%
39			141		2	0.01	0.04	0.12	0.00	0.01	0.49	1.9%	24.2%	0.00	0.02	0.06	0.00	0.00	0.27	63.0%	63.0%
40			146		4	0.05	0.20	0.14	0.00	0.02	0.84	2.1%	16.3%	0.04	0.10	0.07	0.00	0.01	0.31	36.5%	36.5%
41			147		4	0.03	0.10	0.19	0.00	0.03	0.92	2.8%	20.7%	0.02	0.05	0.12	0.00	0.01	0.47	51.3%	51.3%
42			148		4	0.01	0.11	0.16	0.00	0.02	0.93	1.8%	17.8%	0.01	0.06	0.07	0.00	0.01	0.49	53.1%	53.1%
43			149		4	0.02	0.27	0.18	0.00	0.02	0.96	1.2%	19.7%	0.01	0.16	0.10	0.00	0.00	0.55	56.6%	56.6%
44			150		4	0.05	0.18	0.14	0.00	0.02	0.81	2.3%	17.6%	0.03	0.09	0.06	0.00	0.01	0.33	40.3%	40.3%
45			156		4	0.05	0.12	0.17	0.00	0.02	0.85	2.9%	19.9%	0.03	0.06	0.10	0.00	0.01	0.41	48.5%	48.5%
46			157		4	0.01	0.12	0.32	0.00	0.02	0.94	1.7%	33.5%	0.01	0.06	0.19	0.00	0.01	0.55	58.3%	58.3%
47			158		4	0.02	0.17	0.18	0.00	0.02	0.97	1.7%	19.9%	0.01	0.09	0.08	0.00	0.01	0.49	53.5%	53.5%
48			159		4	0.02	0.20	0.14	0.00	0.01	0.89	1.6%	19.9%	0.02	0.11	0.09	0.00	0.01	0.36	40.8%	40.8%
49			0	128	2	0.02	0.08	0.13	0.00	0.01	0.59	1.9%	23.4%	0.01	0.06	0.07	0.00	0.01	0.24	42.7%	42.7%
50			3	131	4	0.06	0.18	0.26	0.00	0.02	0.98	2.5%	26.7%	0.04	0.11	0.14	0.00	0.01	0.47	47.8%	47.8%
51			4	132	4	0.02	0.20	0.28	0.00	0.02	1.25	1.9%	23.5%	0.01	0.12	0.13	0.00	0.01	0.60	47.9%	47.9%
52			5	133	4	0.06	0.19	0.20	0.00	0.03	1.15	2.3%	17.1%	0.04	0.14	0.11	0.00	0.01	0.43	37.8%	37.8%
53			12	140	4	0.05	0.13	0.26	0.00	0.02	1.04	2.0%	25.2%	0.03	0.07	0.15	0.00	0.01	0.55	52.4%	52.4%
54			13	141	4	0.02	0.12	0.35	0.00	0.03	1.35	2.4%	25.9%	0.02	0.09	0.17	0.00	0.02	0.64	47.6%	47.6%
55			18	146	8	0.09	0.40	0.33	0.00	0.06	2.20	2.8%	15.2%	0.07	0.25	0.20	0.00	0.02	0.96	43.9%	43.9%
56			19	147	8	0.07	0.39	0.51	0.00	0.07	2.09	3.6%	25.3%	0.04	0.19	0.28	0.00	0.03	1.02	55.3%	55.3%
57			20	148	8	0.03	0.45	0.57	0.00	0.04	2.01	2.2%	28.2%	0.03	0.27	0.31	0.00	0.03	1.20	59.8%	59.8%
58			21	149	8	0.04	0.67	0.38	0.00	0.03	2.44	1.4%	15.8%	0.03	0.43	0.23	0.00	0.02	1.10	45.3%	45.3%
59			22	150	8	0.02	0.42	0.37	0.00	0.07	2.18	3.1%	16.9%	0.08	0.26	0.20	0.00	0.03	0.87	39.8%	39.8%
60			28	156	8	0.09	0.34	0.40	0.00	0.03	1.87	2.8%	20.7%	0.04	0.15	0.20	0.00	0.03	1.04	54.1%	54.1%
61			29	157	8	0.03	0.37	0.66	0.00	0.05	2.07	2.5%	32.0%	0.03	0.18	0.39	0.00	0.03	1.24	59.8%	59.8%
62			30	158	8	0.03	0.64	0.56	0.00	0.05	2.16	2.3%	25.8%	0.03	0.38	0.29	0.00	0.03	1.19	55.0%	55.0%
63			31	159	8	0.09	0.52	0.40	0.00	0.05	2.15	2.2%	18.8%	0.08	0.30	0.22	0.00	0.02	0.77	35.7%	35.7%

- J-patch Mid CH

No.	Module	Type	Beam ID_1	Bema ID_2	Feed no.	4cm2 PD(mW/cm2)						max ratio out of		4cm2 PD(mW/cm2) at 10mm evaluation distance						61.7%	61.7%
						S4(Right)	S3(Left)	S5(Top)	S6(Bottom)	S1(Front)	S2(Rear)	ratio (Front 2mm)/(worst-surface 2mm)	ratio (Top 2mm)/(worst-surface 2mm)	S4(Right)	S3(Left)	S5(Top)	S6(Bottom)	S1(Front)	S2(Rear)	ratio worst-surface (10mm/2mm)	ratio (back 10mm)/(worst-surface 2mm)
19			0		1	0.00	0.02	0.05	0.00	0.00	0.25	1.1%	19.6%	0.00	0.01	0.03	0.00	0.00	0.13	51.2%	51.2%
20			3		2	0.01	0.06	0.11	0.00	0.01	0.51	2.0%	20.8%	0.01	0.04	0.06	0.00	0.00	0.27	52.9%	52.9%
21			4		2	0.01	0.05	0.16	0.00	0.01	0.57	1.7%	28.8%	0.01	0.02	0.08	0.00	0.00	0.35	61.0%	61.0%
22			5		2	0.02	0.08	0.08	0.00	0.01	0.44	1.7%	15.5%	0.02	0.01	0.07	0.00	0.01	0.20	37.9%	37.9%
23			12		2	0.01	0.04	0.13	0.00	0.01	0.52	2.1%	24.2%	0.01	0.02	0.06	0.00	0.01	0.32	61.7%	61.7%
24			13		2	0.01	0.06	0.15	0.00	0.01	0.58	1.5%	25.7%	0.01	0.04	0.07	0.00	0.00	0.30	51.0%	51.0%
25			18		4	0.06	0.11	0.21	0.00	0.02	1.21	1.6%	17.2%	0.03	0.06	0.12	0.00	0.01	0.63	52.0%	52.0%
26			19		4	0.02	0.13	0.22	0.00	0.02	1.00	1.9%	21.8%	0.01	0.07	0.14	0.00	0.01	0.59	59.5%	59.5%
27			20		4	0.01	0.15	0.19	0.00	0.02	1.04	1.6%	18.7%	0.01	0.06	0.10	0.00	0.01	0.62	59.6%	59.6%
28			21		4	0.02	0.30	0.22	0.00	0.01	1.12	1.2%	19.8%	0.01	0.18	0.11	0.00	0.01	0.59	52.9%	52.9%
29			22		4	0.09	0.16	0.21	0.00	0.02	1.21	1.8%	17.4%	0.04	0.09	0.10	0.00	0.01	0.58	47.7%	47.7%
30			28		4	0.03	0.10	0.23	0.00	0.02	1.07	1.5%	21.0%	0.02	0.05	0.14	0.00	0.01	0.65	60.7%	60.7%
31			29		4	0.01	0.14	0.25	0.00	0.02	0.98	2.2%	25.2%	0.01	0.07	0.15	0.00	0.01	0.59	60.1%	60.1%
32			30		4	0.01	0.19	0.20	0.00	0.02	1.09	1.5%	18.8%	0.01	0.08	0.11	0.00	0.01	0.66	60.1%	60.1%
33			31		4	0.05	0.31	0.18	0.00	0.01	1.10	1.3%	16.4%	0.03	0.19	0.09	0.00	0.01	0.42	38.3%	38.3%
34			128		1	0.01	0.05	0.05	0.00	0.01	0.29	2.3%	15.5%	0.00	0.03	0.03	0.00	0.00	0.12	40.8%	40.8%
35			131		2	0.02	0.13	0.07	0.00	0.01	0.58	2.4%	11.2%	0.01	0.09	0.04	0.00	0.01	0.24	40.3%	40.3%
36			132		2	0.01	0.12	0.11	0.00	0.02	0.57	2.7%	19.9%	0.01	0.08	0.06	0.00	0.01	0.30	53.3%	53.3%
37			133		2	0.01	0.11														

- J-patch High CH

No.	Module	Type	Beam ID_1	Bema ID_2	Feet no.	4cm2 P3(mW/cm2)						max ratio out of		4cm2 P3(mW/cm2) at 10mm evaluation distance						max ratio out of all beams	
						S4(Right)	S3(Left)	S5(Top)	S6(Bottom)	S1(Front)	S2(Rear)	3.7%	37.0%	S4(Right)	S3(Left)	S5(Top)	S6(Bottom)	S1(Front)	S2(Rear)	62.4%	62.4%
												ratio	ratio							ratio	ratio
18			0		1	0.00	0.02	0.05	0.00	0.00	0.23	1.4%	22.0%	0.00	0.01	0.03	0.00	0.00	0.11	47.7%	47.7%
20			3		2	0.01	0.06	0.12	0.00	0.01	0.49	1.8%	23.9%	0.01	0.03	0.06	0.00	0.00	0.23	46.7%	46.7%
21			4		2	0.01	0.04	0.17	0.00	0.01	0.51	1.9%	33.9%	0.01	0.02	0.08	0.00	0.00	0.31	60.9%	60.9%
22			5		2	0.02	0.06	0.09	0.00	0.01	0.46	1.7%	18.8%	0.01	0.03	0.05	0.00	0.00	0.17	35.9%	35.9%
23			12		2	0.01	0.04	0.16	0.00	0.01	0.52	1.7%	38.7%	0.01	0.02	0.08	0.00	0.00	0.24	55.3%	55.3%
24			13		2	0.01	0.06	0.13	0.00	0.01	0.48	2.2%	29.0%	0.01	0.02	0.06	0.00	0.01	0.26	53.8%	53.8%
25			18		4	0.04	0.09	0.22	0.00	0.02	1.05	1.6%	21.2%	0.02	0.05	0.12	0.00	0.01	0.49	47.2%	47.2%
26			19		4	0.01	0.09	0.26	0.00	0.02	0.95	1.8%	27.7%	0.01	0.05	0.15	0.00	0.01	0.56	59.1%	59.1%
27			20		4	0.01	0.15	0.21	0.00	0.02	0.92	2.1%	23.2%	0.01	0.07	0.10	0.00	0.01	0.57	62.1%	62.1%
28			21		4	0.02	0.18	0.22	0.00	0.02	1.01	1.8%	21.7%	0.02	0.10	0.12	0.00	0.01	0.59	51.4%	51.4%
29			22		4	0.07	0.15	0.22	0.00	0.02	1.03	1.5%	21.3%	0.04	0.10	0.11	0.00	0.01	0.46	44.4%	44.4%
30			28		4	0.01	0.07	0.26	0.00	0.02	1.07	1.6%	25.8%	0.01	0.04	0.15	0.00	0.01	0.59	58.7%	58.7%
31			29		4	0.01	0.10	0.27	0.00	0.02	0.97	1.9%	29.8%	0.01	0.05	0.15	0.00	0.01	0.54	59.0%	59.0%
32			30		4	0.01	0.13	0.22	0.00	0.02	0.96	2.2%	22.9%	0.01	0.06	0.11	0.00	0.01	0.60	62.4%	62.4%
33			31		4	0.05	0.20	0.16	0.00	0.02	0.94	1.8%	17.6%	0.03	0.11	0.09	0.00	0.01	0.31	33.4%	33.4%
34			128		1	0.01	0.03	0.04	0.00	0.01	0.24	3.3%	16.7%	0.00	0.02	0.02	0.00	0.00	0.10	42.8%	42.8%
35			131		2	0.02	0.09	0.06	0.00	0.02	0.52	3.2%	12.3%	0.01	0.06	0.03	0.00	0.01	0.18	34.7%	34.7%
36			132		2	0.01	0.10	0.11	0.00	0.01	0.52	2.2%	22.0%	0.01	0.05	0.06	0.00	0.01	0.25	48.3%	48.3%
37			133		2	0.01	0.07	0.09	0.00	0.02	0.47	3.6%	18.6%	0.01	0.04	0.05	0.00	0.01	0.20	42.9%	42.9%
38			140		2	0.01	0.08	0.08	0.00	0.01	0.57	2.9%	15.5%	0.01	0.05	0.05	0.00	0.01	0.21	40.3%	40.3%
39			141		2	0.00	0.03	0.11	0.00	0.01	0.38	3.5%	29.7%	0.00	0.02	0.07	0.00	0.01	0.22	57.2%	57.2%
40			146		4	0.03	0.27	0.13	0.00	0.02	0.91	2.4%	14.4%	0.02	0.16	0.06	0.00	0.01	0.31	34.5%	34.5%
41			147		4	0.02	0.07	0.15	0.00	0.03	0.91	3.6%	17.1%	0.02	0.04	0.10	0.00	0.01	0.44	47.9%	47.9%
42			148		4	0.01	0.14	0.20	0.00	0.02	0.83	2.9%	23.7%	0.01	0.06	0.13	0.00	0.01	0.38	45.3%	45.3%
43			149		4	0.02	0.20	0.27	0.00	0.02	0.98	2.3%	27.2%	0.01	0.12	0.15	0.00	0.01	0.48	48.5%	48.5%
44			150		4	0.03	0.26	0.13	0.00	0.02	0.87	2.9%	14.9%	0.02	0.16	0.06	0.00	0.01	0.39	35.1%	35.1%
45			156		4	0.03	0.15	0.12	0.00	0.03	0.89	3.4%	13.1%	0.02	0.09	0.07	0.00	0.01	0.38	42.9%	42.9%
46			157		4	0.01	0.10	0.22	0.00	0.02	0.88	2.5%	25.2%	0.01	0.06	0.13	0.00	0.01	0.49	55.0%	55.0%
47			158		4	0.01	0.12	0.24	0.00	0.02	0.89	2.3%	27.0%	0.01	0.06	0.16	0.00	0.01	0.38	42.6%	42.6%
48			159		4	0.02	0.22	0.21	0.00	0.02	0.87	2.8%	26.2%	0.01	0.13	0.11	0.00	0.01	0.35	43.5%	43.5%
49			0	128	2	0.01	0.06	0.11	0.00	0.01	0.50	2.8%	21.6%	0.01	0.04	0.06	0.00	0.01	0.22	43.2%	43.2%
50			3	131	4	0.03	0.22	0.20	0.00	0.03	1.09	2.6%	18.7%	0.02	0.15	0.12	0.00	0.01	0.42	38.5%	38.5%
51			4	132	4	0.02	0.13	0.34	0.00	0.03	1.07	3.3%	33.5%	0.02	0.07	0.18	0.00	0.02	0.54	53.0%	53.0%
52			5	133	4	0.03	0.18	0.18	0.00	0.03	1.06	3.2%	16.9%	0.02	0.12	0.10	0.00	0.01	0.42	38.5%	38.5%
53			12	140	4	0.03	0.18	0.28	0.00	0.03	1.07	2.7%	26.0%	0.02	0.11	0.17	0.00	0.02	0.53	49.5%	49.5%
54			13	141	4	0.02	0.10	0.35	0.00	0.03	0.95	3.7%	37.0%	0.02	0.06	0.20	0.00	0.02	0.51	53.8%	53.8%
55			18	146	8	0.13	0.47	0.37	0.00	0.05	2.23	2.4%	16.4%	0.08	0.28	0.19	0.00	0.02	0.89	40.0%	40.0%
56			19	147	8	0.04	0.21	0.64	0.00	0.05	2.07	2.5%	31.0%	0.03	0.11	0.40	0.00	0.02	1.03	49.6%	49.6%
57			20	148	8	0.03	0.36	0.48	0.00	0.05	1.84	2.6%	26.3%	0.02	0.16	0.29	0.00	0.02	1.01	54.8%	54.8%
58			21	149	8	0.04	0.49	0.60	0.00	0.05	2.15	2.4%	27.8%	0.03	0.29	0.34	0.00	0.02	1.08	50.1%	50.1%
59			22	150	8	0.17	0.48	0.34	0.00	0.06	2.16	2.8%	15.8%	0.10	0.30	0.15	0.00	0.02	0.86	39.6%	39.6%
60			28	156	8	0.07	0.25	0.56	0.00	0.06	2.16	2.6%	25.8%	0.04	0.12	0.35	0.00	0.02	1.03	47.5%	47.5%
61			29	157	8	0.02	0.24	0.64	0.00	0.04	1.94	2.3%	32.9%	0.02	0.15	0.36	0.00	0.03	1.10	56.7%	56.7%
62			30	158	8	0.03	0.35	0.59	0.00	0.05	1.85	2.4%	30.1%	0.02	0.16	0.34	0.00	0.02	1.06	54.2%	54.2%
63			31	159	8	0.09	0.53	0.45	0.00	0.05	1.85	2.7%	24.2%	0.06	0.31	0.27	0.00	0.02	0.72	38.9%	38.9%

3.1.1.3 Ant K – Patch Antenna

Table 6 & Table 7 show the PD simulation evaluation of Ant K patch antenna at 28GHz / 39GHz for the corresponding evaluation plane specified in Table 1.

Table 6. PD of Ant K – patch antenna (28GHz – n261)

- K-patch Low CH

No.	Module	Type	Beam ID_1	Berna ID_2	Feed no.	4cm2 PD(mW/cm2)												max ratio out of all beams				max ratio out of all beams			
						4cm2 PD(mW/cm2)						65.0%		23.6%		4cm2 PD(mW/cm2) at 10mm evaluation distance						63.0%		43.4%	
						S4(Right)	S3(Left)	S5(Top)	S6(Bottom)	S1(Front)	S2(Rear)	ratio (Font 2mm)/(worst-surface 2mm)	ratio (Top 2mm)/(worst-surface 2mm)	S4(Right)	S3(Left)	S5(Top)	S6(Bottom)	S1(Front)	S2(Rear)	ratio worst-surface (10mm/2mm)	ratio (back 10mm)/(worst-surface 2mm)				
64			2		1	0.27	0.01	0.02	0.00	0.15	0.09	55.3%	8.1%	0.13	0.00	0.01	0.00	0.05	0.03	50.0%	12.4%				
65			9		2	0.67	0.02	0.08	0.00	0.25	0.19	38.0%	11.6%	0.23	0.01	0.05	0.00	0.10	0.08	35.0%	12.4%				
66			10		2	0.51	0.01	0.02	0.00	0.27	0.18	52.7%	3.9%	0.26	0.00	0.01	0.00	0.11	0.09	49.8%	17.8%				
67			11		2	0.48	0.01	0.02	0.00	0.23	0.19	48.2%	5.0%	0.21	0.00	0.02	0.00	0.10	0.08	43.7%	17.4%				
68			16		2	0.46	0.01	0.04	0.00	0.26	0.15	57.8%	7.8%	0.22	0.00	0.03	0.00	0.11	0.06	47.8%	12.1%				
69			17		2	0.65	0.01	0.02	0.00	0.37	0.25	57.0%	3.0%	0.33	0.01	0.01	0.00	0.15	0.12	51.3%	18.2%				
70			23		4	0.90	0.02	0.06	0.00	0.46	0.42	51.0%	7.0%	0.44	0.01	0.04	0.00	0.22	0.22	49.3%	24.7%				
71			24		4	1.21	0.03	0.23	0.00	0.73	0.42	60.3%	19.1%	0.66	0.01	0.15	0.00	0.35	0.19	54.7%	15.6%				
72			25		4	1.03	0.02	0.03	0.00	0.64	0.32	62.3%	3.1%	0.62	0.01	0.02	0.00	0.31	0.14	60.8%	13.4%				
73			26		4	1.11	0.01	0.03	0.00	0.61	0.44	55.5%	2.3%	0.62	0.01	0.01	0.00	0.29	0.24	57.0%	21.6%				
74			27		4	0.98	0.03	0.07	0.00	0.50	0.47	51.1%	6.7%	0.52	0.01	0.04	0.00	0.26	0.24	52.7%	24.5%				
75			32		4	1.01	0.03	0.24	0.00	0.66	0.32	65.0%	23.6%	0.52	0.02	0.16	0.00	0.30	0.14	51.6%	14.1%				
76			33		4	1.18	0.02	0.14	0.00	0.70	0.43	59.4%	11.7%	0.69	0.01	0.07	0.00	0.34	0.20	58.6%	17.2%				
77			34		4	1.13	0.02	0.02	0.00	0.67	0.41	59.5%	2.0%	0.69	0.01	0.02	0.00	0.32	0.21	61.4%	18.3%				
78			35		4	1.18	0.02	0.02	0.00	0.67	0.53	51.9%	1.7%	0.59	0.01	0.01	0.00	0.33	0.28	50.1%	24.1%				
79			130		1	0.41	0.00	0.02	0.00	0.06	0.25	14.3%	4.8%	0.17	0.00	0.01	0.00	0.02	0.09	42.4%	22.1%				
80			137		2	0.61	0.01	0.06	0.00	0.12	0.37	19.5%	9.7%	0.24	0.00	0.04	0.00	0.04	0.13	38.7%	21.5%				
81			138		2	0.66	0.01	0.02	0.00	0.12	0.51	17.8%	33.4%	0.37	0.01	0.05	0.00	0.04	0.23	35.6%	18.3%				
82			139		2	0.55	0.01	0.04	0.00	0.11	0.34	18.9%	7.7%	0.25	0.00	0.03	0.00	0.03	0.14	45.2%	25.0%				
83			144		2	0.64	0.00	0.05	0.00	0.12	0.47	18.6%	7.4%	0.33	0.00	0.03	0.00	0.04	0.20	52.0%	30.6%				
84			145		2	0.62	0.01	0.02	0.00	0.12	0.45	18.6%	2.7%	0.34	0.01	0.01	0.00	0.04	0.20	54.1%	32.6%				
85			146		2	0.95	0.01	0.15	0.00	0.21	0.56	19.2%	19.2%	0.37	0.01	0.10	0.00	0.18	0.15	48.1%	38.5%				
86			152		4	1.19	0.01	0.19	0.00	0.24	0.86	19.9%	16.2%	0.63	0.01	0.13	0.00	0.10	0.41	52.6%	34.3%				
87			153		4	1.17	0.01	0.03	0.00	0.24	0.90	20.5%	2.5%	0.72	0.01	0.01	0.00	0.11	0.48	61.1%	40.9%				
88			154		4	1.11	0.02	0.02	0.00	0.21	0.99	19.2%	2.0%	0.70	0.02	0.01	0.00	0.10	0.48	63.0%	43.4%				
89			155		4	1.09	0.02	0.06	0.00	0.21	0.74	20.9%	5.6%	0.68	0.01	0.02	0.00	0.08	0.40	57.4%	33.3%				
90			160		4	1.04	0.01	0.23	0.00	0.24	0.67	23.4%	21.8%	0.46	0.01	0.15	0.00	0.09	0.28	44.5%	27.2%				
91			161		4	1.17	0.01	0.09	0.00	0.24	0.88	20.8%	8.0%	0.70	0.01	0.04	0.00	0.11	0.45	59.7%	38.4%				
92			162		4	1.17	0.02	0.02	0.00	0.22	0.97	18.9%	1.6%	0.70	0.01	0.01	0.00	0.10	0.49	59.7%	41.9%				
93			163		4	1.09	0.02	0.06	0.00	0.21	0.66	20.3%	3.1%	0.67	0.01	0.02	0.00	0.08	0.40	57.4%	37.3%				
94			2	130	2	0.60	0.01	0.05	0.00	0.21	0.33	34.4%	8.0%	0.29	0.01	0.03	0.00	0.07	0.14	47.4%	22.4%				
95			9	137	4	1.37	0.03	0.18	0.00	0.53	0.60	38.5%	12.8%	0.52	0.02	0.11	0.00	0.21	0.27	37.6%	19.3%				
96			10	138	4	1.33	0.02	0.04	0.00	0.48	0.78	36.3%	3.3%	0.69	0.01	0.03	0.00	0.19	0.35	51.6%	26.5%				
97			11	139	4	1.22	0.02	0.07	0.00	0.49	0.71	31.7%	6.1%	0.71	0.01	0.15	0.00	0.21	0.29	45.0%	24.3%				
98			16	144	4	1.22	0.02	0.08	0.00	0.53	0.66	43.9%	6.8%	0.61	0.01	0.06	0.00	0.22	0.27	50.0%	22.3%				
99			17	145	4	1.32	0.03	0.04	0.00	0.50	0.82	37.8%	2.9%	0.67	0.02	0.02	0.00	0.21	0.38	50.7%	28.7%				
100			23	151	8	1.78	0.05	0.25	0.00	0.63	0.95	35.3%	14.1%	0.67	0.02	0.16	0.00	0.29	0.39	37.5%	22.0%				
101			24	152	8	2.54	0.05	0.44	0.00	1.23	1.41	51.8%	17.1%	1.37	0.02	0.29	0.00	0.62	0.68	53.4%	36.7%				
102			25	153	8	2.43	0.04	0.07	0.00	1.07	1.44	44.1%	2.9%	1.44	0.03	0.04	0.00	0.53	0.76	50.9%	31.1%				
103			26	154	8	2.66	0.05	0.09	0.00	0.87	1.70	32.6%	3.2%	1.57	0.03	0.04	0.00	0.42	0.92	59.0%	34.8%				
104			27	155	8	2.20	0.08	0.12	0.00	0.85	1.37	38.5%	5.7%	1.18	0.03	0.08	0.00	0.35	0.71	53.7%	32.1%				
105			32	160	8	2.52	0.05	0.26	0.00	1.22	1.09	53.2%	22.3%	1.57	0.02	0.17	0.00	0.54	0.84	53.4%	34.3%				
106			33	161	8	2.40	0.03	0.22	0.00	1.17	1.39	48.8%	9.0%	1.35	0.02	0.10	0.00	0.56	0.70	56.3%	29.3%				
107			34	162	8	2.63	0.05	0.05	0.00	0.97	1.65	36.7%	1.9%	1.55	0.03	0.04	0.00	0.48	0.87	58.8%	33.1%				
108			35	163	8	2.52	0.07	0.07	0.00	0.86	1.60	34.0%	2.7%	1.30	0.03	0.04	0.00	0.42	0.84	51.4%	33.2%				

- K-patch Mid CH

No.	Module	Type	Beam ID_1	Berna ID_2	Feed no.	4cm2 PD(mW/cm2)												max ratio out of all beams				max ratio out of all beams			
						4cm2 PD(mW/cm2)						62.2%		21.9%		4cm2 PD(mW/cm2) at 10mm evaluation distance						63.0%		44.5%	
						S4(Right)	S3(Left)	S5(Top)	S6(Bottom)	S1(Front)	S2(Rear)	ratio (Font 2mm)/(worst-surface 2mm)	ratio (Top 2mm)/(worst-surface 2mm)	S4(Right)	S3(Left)	S5(Top)	S6(Bottom)	S1(Front)	S2(Rear)	ratio worst-surface (10mm/2mm)	ratio (back 10mm)/(worst-surface 2mm)				
64			2		1	0.27	0.01	0.02	0.00	0.15	0.08	55.3%	8.1%	0.13	0.00	0.01	0.00	0.05	0.03	50.0%	10.5%				
65			9		2	0.67	0.02	0.08	0.00	0.19	0.19	30.9%	11.2%	0.22	0.01	0.04	0.00	0.08	0.10	36.1%	16.4%				
66			10		2	0.51	0.01	0.03	0.00	0.27	0.17	53.1%	5.9%	0.28	0.01	0.01	0.00	0.11	0.07	55.3%	14.5%				
67			11		2	0.50	0.01	0.02	0.00	0.23	0.18	46.6%	4.5%	0.28	0.01	0.02	0.00	0.10	0.07	44.8%	14.4%				
68			16		2	0.43	0.01	0.04	0.00	0.23	0.15	52.8%	9.7%	0.22	0.01	0.02	0.00	0.09	0.05	50.7%	11.9%				
69			17		2	0.67	0.01	0.01	0.00	0.35	0.27	51.9%	1.9%	0.35	0.00	0.01	0.00	0.14	0.13	52.4%	19.6%				
70			23		4	0.96	0.02	0.06	0.00	0.47	0.43	48.6%	6.5%	0.49	0.01	0.04	0.00	0.21	0.24	50.9%	24.0%				
71			24		4	1.13	0.02	0.22	0.00	0.60	0.46	53.6%	19.5%	0.61	0.01	0.13	0.00	0.29	0.22	54.4%	19.2%				
72			25		4	1.04	0.02	0.02	0.00	0.52	0.36	59.8%	15.1%	0.65	0.01	0.01	0.00	0.30	0.16	62.6%	15.2%				
73			26		4	1.15	0.01	0.02	0.00	0.68	0.40	58.9%	2.0%	0.67	0.01	0.01	0.00	0.33	0.24	57.9%	20.4%				
74			27		4	0.99	0.03	0.06	0.00	0.48	0.49	48.7%	6.2%	0.55	0.01	0.04	0.00	0.23	0.26	55.8%	26.0%				
75			32		4	0.95	0.02	0.21	0.00	0.51	0.38	53.9%	21.7%	0.50	0.01	0.14	0.00	0.24	0.17	52.2%	17.9%				
76			33		4	1.07	0.02	0.13	0.00	0.61	0.42	57.2%	19.2%	0.62	0.01	0.06	0.00	0.31	0.20	58.1%	18.9%				
77			34		4	1.19	0.02	0.02	0.00	0.74	0.41	62.2%	1.5%	0.75	0.01	0.01	0.00	0.36	0.19	63.0%	16.3%				
78			35		4	1.18	0.03	0.02	0.00	0.58	0.56	48.7%	1.4%	0.62	0.01	0.01	0.00	0.29	0.31	52.6%	26.2%				
79			130		1	0.40	0.00	0.02	0.00	0.06	0.25	15.7%	5.1%	0.17	0.00	0.01	0.00	0.02	0.09	42.9%	23.0%				
80			137		2	0.63	0.01	0.06	0.00	0.12	0.32	19													

- K-patch High CH

No.	Module	Type	Beam ID_1	Bema ID_2	Feet no.	4cm2 P3(mW/cm2)						max ratio out of				4cm2 P3(mW/cm2) at 10mm evaluation distance						max ratio out of all beams			
						S4(Right)	S3(Left)	S5(Top)	S6(Bottom)	S1(Front)	S2(Rear)	60.9%		21.2%		S4(Right)	S3(Left)	S5(Top)	S6(Bottom)	S1(Front)	S2(Rear)	63.8%		44.4%	
												(Font 2mm)/(worst-surface 2mm)	ratio	(Top 2mm)/(worst-surface 2mm)	ratio							worst-surface (10mm/2mm)	ratio	(back 10mm)/(worst-surface 2mm)	ratio
64			2		1	0.25	0.01	0.02	0.00	0.13	0.08	52.1%	8.6%	0.13	0.00	0.01	0.00	0.04	0.02	51.0%	9.6%				
65			9		2	0.56	0.01	0.06	0.00	0.17	0.18	29.8%	10.9%	0.20	0.00	0.04	0.00	0.08	0.10	35.3%	18.5%				
66			10		2	0.48	0.01	0.02	0.00	0.27	0.16	56.2%	4.4%	0.28	0.00	0.01	0.00	0.11	0.07	58.1%	13.8%				
67			11		2	0.44	0.01	0.02	0.00	0.22	0.17	49.2%	4.4%	0.21	0.00	0.01	0.00	0.09	0.07	48.6%	15.8%				
68			16		2	0.39	0.01	0.03	0.00	0.20	0.15	50.5%	8.0%	0.20	0.01	0.02	0.00	0.08	0.06	50.7%	14.5%				
69			17		2	0.60	0.01	0.01	0.00	0.31	0.24	51.8%	2.0%	0.32	0.01	0.01	0.00	0.12	0.11	52.9%	19.1%				
70			23		4	0.87	0.02	0.06	0.00	0.47	0.35	54.5%	6.4%	0.45	0.01	0.03	0.00	0.22	0.19	51.3%	22.0%				
71			24		4	1.00	0.01	0.19	0.00	0.48	0.44	48.1%	18.9%	0.53	0.01	0.10	0.00	0.24	0.23	52.8%	22.5%				
72			25		4	1.00	0.02	0.02	0.00	0.57	0.39	57.2%	1.9%	0.64	0.01	0.01	0.00	0.27	0.17	63.8%	16.9%				
73			26		4	1.09	0.01	0.02	0.00	0.65	0.36	60.3%	2.0%	0.65	0.01	0.01	0.00	0.33	0.20	60.0%	18.4%				
74			27		4	0.89	0.02	0.06	0.00	0.44	0.45	49.5%	6.8%	0.51	0.01	0.04	0.00	0.21	0.25	57.3%	27.6%				
75			32		4	0.83	0.01	0.17	0.00	0.40	0.37	47.9%	20.2%	0.43	0.01	0.11	0.00	0.19	0.19	51.0%	22.6%				
76			33		4	0.98	0.01	0.12	0.00	0.52	0.40	52.8%	12.4%	0.58	0.01	0.06	0.00	0.25	0.20	59.3%	20.1%				
77			34		4	1.16	0.01	0.02	0.00	0.71	0.42	60.9%	1.5%	0.73	0.01	0.01	0.00	0.36	0.19	62.9%	16.5%				
78			35		4	1.03	0.02	0.02	0.00	0.51	0.47	50.0%	1.7%	0.55	0.01	0.01	0.00	0.26	0.28	53.5%	26.8%				
79			130		1	0.35	0.01	0.02	0.00	0.06	0.23	16.4%	5.4%	0.15	0.00	0.01	0.00	0.02	0.09	42.5%	24.3%				
80			137		2	0.56	0.01	0.06	0.00	0.11	0.37	19.4%	10.4%	0.22	0.00	0.03	0.00	0.04	0.13	29.7%	23.4%				
81			138		2	0.56	0.01	0.02	0.00	0.10	0.46	17.6%	4.5%	0.30	0.01	0.01	0.00	0.04	0.21	52.8%	37.8%				
82			139		2	0.44	0.01	0.03	0.00	0.08	0.26	17.5%	7.8%	0.18	0.01	0.02	0.00	0.02	0.11	42.4%	26.2%				
83			144		2	0.55	0.01	0.04	0.00	0.11	0.40	20.5%	7.5%	0.28	0.00	0.03	0.00	0.04	0.17	50.5%	31.7%				
84			145		2	0.47	0.01	0.01	0.00	0.09	0.39	18.0%	2.1%	0.25	0.01	0.01	0.00	0.03	0.17	53.7%	34.8%				
85			151		4	0.72	0.01	0.15	0.00	0.19	0.44	26.4%	21.2%	0.33	0.01	0.10	0.00	0.05	0.21	46.4%	29.3%				
86			152		4	1.08	0.01	0.18	0.00	0.22	0.81	20.8%	16.2%	0.58	0.01	0.11	0.00	0.10	0.38	53.7%	35.2%				
87			153		4	0.98	0.03	0.03	0.00	0.20	0.78	20.2%	3.0%	0.56	0.01	0.02	0.00	0.10	0.40	57.1%	40.8%				
88			154		4	0.89	0.03	0.01	0.00	0.15	0.75	17.3%	1.5%	0.54	0.02	0.01	0.00	0.07	0.39	60.7%	44.4%				
89			155		4	0.81	0.02	0.06	0.00	0.17	0.52	21.0%	7.0%	0.41	0.01	0.04	0.00	0.05	0.28	51.1%	34.3%				
90			160		4	0.90	0.01	0.19	0.00	0.20	0.60	22.5%	20.8%	0.40	0.01	0.12	0.00	0.08	0.25	44.3%	28.2%				
91			161		4	1.05	0.02	0.10	0.00	0.22	0.82	21.2%	9.5%	0.61	0.01	0.04	0.00	0.10	0.42	58.2%	39.7%				
92			162		4	0.95	0.03	0.02	0.00	0.17	0.78	17.8%	2.4%	0.55	0.02	0.02	0.00	0.08	0.40	58.0%	42.6%				
93			163		4	0.83	0.03	0.03	0.00	0.16	0.60	19.7%	3.2%	0.48	0.02	0.02	0.00	0.07	0.32	57.8%	38.5%				
94			2	130	2	0.53	0.01	0.04	0.00	0.18	0.29	34.3%	8.0%	0.26	0.01	0.03	0.00	0.07	0.12	49.4%	23.4%				
95			9	137	4	1.29	0.03	0.13	0.00	0.40	0.64	30.7%	10.4%	0.44	0.01	0.09	0.00	0.16	0.30	34.3%	23.0%				
96			10	138	4	1.22	0.02	0.06	0.00	0.49	0.79	40.0%	4.9%	0.66	0.02	0.03	0.00	0.22	0.37	53.9%	30.7%				
97			11	139	4	1.10	0.02	0.07	0.00	0.38	0.65	34.2%	6.0%	0.55	0.01	0.04	0.00	0.14	0.28	50.4%	25.7%				
98			16	144	4	1.04	0.02	0.09	0.00	0.46	0.69	44.1%	8.6%	0.51	0.01	0.06	0.00	0.20	0.31	48.6%	29.9%				
99			17	145	4	1.19	0.03	0.03	0.00	0.46	0.79	38.2%	2.2%	0.61	0.02	0.02	0.00	0.18	0.40	51.2%	33.3%				
100			23	151	8	1.72	0.04	0.24	0.00	0.63	0.86	36.5%	13.8%	0.71	0.03	0.15	0.00	0.26	0.38	41.4%	22.2%				
101			24	152	8	2.19	0.03	0.40	0.00	1.00	1.57	45.9%	18.3%	1.16	0.02	0.25	0.00	0.49	0.81	52.8%	37.0%				
102			25	153	8	2.23	0.08	0.07	0.00	1.02	1.45	46.0%	2.9%	1.34	0.04	0.04	0.00	0.53	0.74	60.1%	33.3%				
103			26	154	8	2.43	0.06	0.07	0.00	0.84	1.50	34.6%	2.7%	1.43	0.05	0.03	0.00	0.45	0.84	59.0%	34.7%				
104			27	155	8	2.13	0.06	0.11	0.00	0.81	1.33	38.1%	5.2%	1.25	0.03	0.07	0.00	0.30	0.72	59.0%	33.8%				
105			32	160	8	1.88	0.04	0.37	0.00	0.87	1.26	46.4%	19.9%	0.89	0.02	0.25	0.00	0.42	0.62	47.3%	25.7%				
106			33	161	8	2.14	0.04	0.24	0.00	0.97	1.45	45.1%	11.1%	1.24	0.02	0.12	0.00	0.47	0.76	57.9%	35.6%				
107			34	162	8	2.53	0.06	0.04	0.00	1.03	1.62	40.8%	1.8%	1.51	0.05	0.03	0.00	0.57	0.86	59.7%	33.9%				
108			35	163	8	2.32	0.06	0.05	0.00	0.81	1.47	35.0%	2.0%	1.30	0.04	0.03	0.00	0.36	0.79	56.3%	34.0%				

Table 7. PD of Ant K – patch antenna (39GHz – n260)

- K-patch Low CH

No.	Module	Type	Beam ID_1	Berna ID_2	Feed no.	4cm2 PD(mW/cm2)						68.1%		32.0%		4cm2 PD(mW/cm2) at 10mm evaluation distance						68.2%		49.4%	
						S4(Right)	S3(Left)	S5(Top)	S6(Bottom)	S1(Front)	S2(Rear)	ratio (Front 2mm/(worst-surface 2mm))	ratio (Top 2mm/(worst-surface 2mm))	S4(Right)	S3(Left)	S5(Top)	S6(Bottom)	S1(Front)	S2(Rear)	worst-surface (10mm/2mm)	ratio (back 10mm/(worst-surface 2mm))				
64			2		1	0.17	0.00	0.01	0.00	0.07	0.06	43.8%	3.7%	0.08	0.00	0.00	0.00	0.03	0.02	46.8%	12.2%				
65			9		2	0.45	0.01	0.02	0.00	0.26	0.14	57.2%	4.1%	0.26	0.01	0.01	0.00	0.11	0.08	58.3%	17.2%				
66			10		2	0.34	0.01	0.01	0.00	0.19	0.12	56.4%	2.5%	0.21	0.00	0.01	0.00	0.09	0.06	62.7%	19.2%				
67			11		2	0.41	0.01	0.02	0.00	0.14	0.14	35.4%	3.8%	0.18	0.00	0.01	0.00	0.06	0.05	43.8%	12.0%				
68			16		2	0.35	0.00	0.02	0.00	0.20	0.12	57.3%	4.8%	0.19	0.00	0.01	0.00	0.08	0.06	53.4%	17.7%				
69			17		2	0.38	0.01	0.01	0.00	0.16	0.14	41.4%	3.9%	0.19	0.00	0.01	0.00	0.07	0.07	49.7%	17.8%				
70			23		4	0.71	0.02	0.09	0.00	0.43	0.24	61.2%	12.3%	0.45	0.01	0.05	0.00	0.18	0.10	63.2%	13.9%				
71			24		4	0.59	0.01	0.03	0.00	0.39	0.23	66.2%	5.5%	0.38	0.01	0.02	0.00	0.18	0.13	65.1%	22.9%				
72			25		4	0.63	0.02	0.05	0.00	0.43	0.25	68.1%	8.7%	0.43	0.01	0.03	0.00	0.19	0.16	68.2%	25.2%				
73			26		4	0.63	0.01	0.09	0.00	0.29	0.19	46.1%	13.5%	0.34	0.01	0.06	0.00	0.16	0.07	53.3%	10.4%				
74			27		4	0.67	0.02	0.10	0.00	0.38	0.21	56.7%	15.6%	0.40	0.01	0.06	0.00	0.14	0.08	59.0%	12.3%				
75			32		4	0.67	0.02	0.03	0.00	0.43	0.26	64.9%	4.1%	0.44	0.01	0.02	0.00	0.19	0.13	65.6%	19.3%				
76			33		4	0.56	0.01	0.04	0.00	0.37	0.22	66.4%	7.0%	0.37	0.01	0.03	0.00	0.17	0.13	66.0%	23.7%				
77			34		4	0.71	0.02	0.07	0.00	0.47	0.25	60.6%	9.7%	0.46	0.01	0.05	0.00	0.23	0.12	60.2%	15.8%				
78			35		4	0.59	0.01	0.11	0.00	0.27	0.18	44.9%	18.4%	0.29	0.01	0.07	0.00	0.11	0.07	48.1%	11.6%				
79			130		1	0.26	0.01	0.03	0.00	0.06	0.17	22.3%	9.9%	0.10	0.00	0.02	0.00	0.02	0.06	40.7%	22.6%				
80			137		2	0.48	0.02	0.08	0.00	0.12	0.35	25.0%	16.0%	0.22	0.01	0.05	0.00	0.04	0.15	45.4%	30.4%				
81			151		4	0.86	0.03	0.22	0.00	0.22	0.69	26.0%	25.2%	0.48	0.02	0.15	0.00	0.06	0.32	56.4%	36.2%				
82			139		2	0.65	0.02	0.06	0.00	0.10	0.39	16.1%	8.8%	0.23	0.01	0.04	0.00	0.04	0.15	36.0%	20.9%				
83			144		2	0.42	0.01	0.02	0.00	0.08	0.32	19.6%	4.9%	0.24	0.01	0.01	0.00	0.03	0.15	57.7%	36.4%				
84			145		2	0.60	0.01	0.06	0.00	0.10	0.39	16.2%	10.0%	0.27	0.01	0.04	0.00	0.03	0.19	45.5%	31.2%				
85			152		4	0.67	0.01	0.02	0.00	0.13	0.44	29.3%	25.2%	0.48	0.02	0.15	0.00	0.06	0.32	56.4%	36.2%				
86			152		4	0.67	0.01	0.02	0.00	0.10	0.52	14.1%	2.4%	0.41	0.01	0.01	0.00	0.04	0.27	60.2%	40.1%				
87			154		4	0.75	0.01	0.04	0.00	0.10	0.61	12.9%	4.7%	0.45	0.00	0.02	0.00	0.04	0.31	59.5%	41.0%				
88			154		4	0.71	0.02	0.23	0.00	0.18	0.58	24.9%	32.4%	0.43	0.01	0.14	0.00	0.05	0.35	60.0%	49.4%				
89			160		4	0.85	0.03	0.20	0.00	0.21	0.67	24.7%	23.3%	0.43	0.02	0.13	0.00	0.06	0.32	51.0%	43.8%				
90			160		4	0.91	0.03	0.16	0.00	0.19	0.69	21.8%	17.8%	0.45	0.02	0.10	0.00	0.06	0.31	49.1%	35.6%				
91			161		4	0.79	0.01	0.02	0.00	0.11	0.61	14.0%	2.2%	0.48	0.01	0.01	0.00	0.05	0.34	60.9%	42.7%				
92			162		4	0.71	0.02	0.23	0.00	0.17	0.54	23.8%	33.0%	0.40	0.01	0.14	0.00	0.05	0.33	57.2%	47.1%				
93			163		4	0.86	0.03	0.23	0.00	0.22	0.69	26.6%	22.8%	0.48	0.02	0.15	0.00	0.06	0.32	60.0%	49.3%				
94			2	130	2	0.42	0.02	0.05	0.00	0.13	0.24	30.2%	10.9%	0.19	0.01	0.03	0.00	0.05	0.29	45.2%	20.8%				
95			9	137	4	1.04	0.03	0.10	0.00	0.41	0.58	39.2%	9.5%	0.54	0.02	0.06	0.00	0.19	0.21	51.6%	20.0%				
96			10	138	4	0.95	0.02	0.07	0.00	0.31	0.57	33.2%	7.0%	0.58	0.01	0.04	0.00	0.14	0.27	61.0%	29.0%				
97			11	139	4	1.09	0.02	0.11	0.00	0.34	0.74	31.6%	10.2%	0.56	0.01	0.08	0.00	0.18	0.30	51.3%	27.6%				
98			16	144	4	0.78	0.03	0.04	0.00	0.35	0.49	45.5%	5.6%	0.46	0.02	0.03	0.00	0.14	0.22	59.4%	33.8%				
99			17	145	4	1.04	0.02	0.11	0.00	0.30	0.70	29.1%	10.5%	0.55	0.01	0.08	0.00	0.16	0.35	52.9%	33.3%				
100			23	151	8	1.80	0.04	0.30	0.00	0.80	1.12	44.6%	16.7%	0.96	0.03	0.18	0.00	0.35	0.52	53.1%	28.9%				
101			24	152	8	1.41	0.03	0.05	0.00	0.50	0.88	35.5%	3.7%	0.87	0.02	0.03	0.00	0.25	0.45	61.4%	31.5%				
102			25	153	8	1.63	0.04	0.12	0.00	0.60	0.94	41.0%	8.4%	0.92	0.02	0.09	0.00	0.26	0.49	60.8%	33.4%				
103			26	154	8	1.45	0.04	0.42	0.00	0.56	0.98	38.7%	28.7%	0.87	0.03	0.27	0.00	0.27	0.56	60.0%	38.7%				
104			27	155	8	1.85	0.04	0.35	0.00	0.74	1.13	40.3%	18.9%	0.98	0.03	0.21	0.00	0.29	0.47	53.0%	25.5%				
105			32	160	8	1.66	0.05	0.22	0.00	0.70	0.99	42.3%	13.2%	0.96	0.03	0.15	0.00	0.34	0.45	57.6%	27.3%				
106			33	161	8	1.42	0.03	0.05	0.00	0.52	0.90	36.3%	3.2%	0.86	0.02	0.03	0.00	0.23	0.46	60.6%	32.7%				
107			34	162	8	1.51	0.05	0.36	0.00	0.75	0.91	49.8%	23.5%	0.85	0.03	0.24	0.00	0.39	0.57	56.4%	37.5%				
108			35	163	8	1.64	0.04	0.43	0.00	0.64	1.13	38.7%	26.0%	0.94	0.03	0.28	0.00	0.25	0.60	57.4%	36.6%				

- K-patch Mid CH

No.	Module	Type	Beam ID_1	Berna ID_2	Feed no.	4cm2 PD(mW/cm2)						max ratio out of		4cm2 PD(mW/cm2) at 10mm evaluation distance						max ratio out of all beam	
						S4(Right)	S3(Left)	S5(Top)	S6(Bottom)	S1(Front)	S2(Rear)	ratio (Front 2mm/(worst-surface 2mm))	ratio (Top 2mm/(worst-surface 2mm))	S4(Right)	S3(Left)	S5(Top)	S6(Bottom)	S1(Front)	S2(Rear)	ratio worst-surface (10mm/2mm)	ratio (back 10mm/(worst-surface 2mm))
64			2		1	0.16	0.00	0.01	0.00	0.08	0.05	52.5%	4.6%	0.07	0.00	0.00	0.00	0.03	0.03	43.3%	16.7%
65			9		2	0.47	0.01	0.02	0.00	0.30	0.14	62.5%	5.0%	0.30	0.01	0.01	0.00	0.12	0.07	63.2%	15.5%
66			10		2	0.36	0.01	0.02	0.00	0.23	0.15	62.2%	4.3%	0.22	0.01	0.01	0.00	0.10	0.08	59.7%	22.7%
67			11		2	0.43	0.01	0.03	0.00	0.19	0.14	44.5%	6.7%	0.16	0.00	0.02	0.00	0.07	0.07	38.4%	17.1%
68			16		2	0.37	0.01	0.02	0.00	0.22	0.14	58.9%	4.9%	0.18	0.01	0.01	0.00	0.08	0.06	49.6%	16.7%
69			17		2	0.41	0.01	0.02	0.00	0.20	0.14	49.0%	5.3%	0.19	0.01	0.01	0.00	0.10	0.09	47.1%	20.6%
70			23		4	0.82	0.01	0.11	0.00	0.55	0.29	66.6%	13.4%	0.50	0.01	0.05	0.00	0.25	0.16	61.0%	18.9%
71			24		4	0.67	0.02	0.05	0.00	0.45	0.20	67.5%	7.7%	0.42	0.01	0.03	0.00	0.19	0.13	62.2%	19.4%
72			25		4	0.69	0.03	0.05	0.00	0.47	0.24	69.0%	6.7%	0.48	0.02	0.03	0.00	0.21	0.13	70.0%	19.3%
73			26		4	0.76	0.01	0.10	0.00	0.40	0.26	62.9%	13.1%	0.39	0.01	0.07	0.00	0.24	0.12	51.1%	16.1%
74			27		4	0.79	0.01	0.13	0.00	0.49	0.29	61.7%	16.5%	0.46	0.01	0.07	0.00	0.21	0.15	58.2%	18.9%
75			32		4	0.74	0.01	0.03	0.00	0.52	0.23	70.4%	4.7%	0.46	0.01	0.02	0.00	0.24	0.14	62.3%	18.4%
76			33		4	0.66	0.03	0.04	0.00	0.44	0.20	68.5%	5.9%	0.44	0.02	0.02	0.00	0.19	0.12	66.4%	17.9%
77			34		4	0.85	0.02	0.05	0.00	0.50	0.38	58.3%	6.3%	0.52	0.01	0.03	0.00	0.23	0.21	61.0%	24.5%
78			35		4	0.70	0.01	0.13	0.00	0.34	0.22	49.5%	19.1%	0.34	0.01	0.08	0.00	0.16	0.11	49.1%	15.6%
79			130		1	0.25	0.01	0.03	0.00	0.07	0.15	27.8%	10.3%	0.09	0.00	0.02	0.00	0.03	0.05	36.0%	20.9%
80			137		2	0.50	0.01	0.07	0.00	0.08	0.21	16.5%	13.8%	0.21	0.01	0.05	0.00	0.03	0.14	41.9%	27.4%
81			138		2	0.49	0.01	0.04	0.00	0.10	0.37	19.7%	7.2%	0.27	0.01	0.02	0.00	0.05	0.16	54	

- K-patch High CH

No.	Module	Type	Beam ID_1	Bema ID_2	Feet no.	4cm2 P3(mW/cm2)						max ratio out of		4cm2 P3(mW/cm2) at 10mm evaluation distance						max ratio out of all beams			
						S4(Right)		S3(Left)		S5(Top)		S6(Bottom)		S1(Front)		S2(Rear)		ratio		ratio		ratio	
						S4(Right)	S3(Left)	S5(Top)	S6(Bottom)	S1(Front)	S2(Rear)	ratio	ratio	S4(Right)	S3(Left)	S5(Top)	S6(Bottom)	S1(Front)	S2(Rear)	ratio	ratio	ratio	ratio
64			2		1	0.20	0.00	0.00	0.00	0.13	0.06	64.4%	1.9%	0.10	0.00	0.00	0.00	0.05	0.02	53.5%	11.1%		
65			9		2	0.46	0.02	0.02	0.00	0.30	0.12	65.0%	3.6%	0.31	0.01	0.01	0.00	0.13	0.05	66.3%	9.8%		
66			10		2	0.41	0.01	0.02	0.00	0.27	0.10	67.2%	4.9%	0.27	0.01	0.01	0.00	0.12	0.04	65.4%	9.2%		
67			11		2	0.43	0.01	0.02	0.00	0.21	0.15	48.7%	4.4%	0.18	0.00	0.01	0.00	0.08	0.07	42.2%	15.8%		
68			16		2	0.41	0.01	0.01	0.00	0.29	0.09	70.9%	3.4%	0.28	0.01	0.01	0.00	0.11	0.05	66.8%	12.8%		
69			17		2	0.42	0.01	0.02	0.00	0.23	0.14	53.4%	4.0%	0.23	0.01	0.01	0.00	0.11	0.06	55.3%	13.4%		
70			23		4	0.63	0.01	0.08	0.00	0.54	0.27	64.9%	9.7%	0.51	0.01	0.03	0.00	0.25	0.11	62.9%	13.1%		
71			24		4	0.68	0.05	0.06	0.00	0.55	0.17	81.0%	8.7%	0.51	0.03	0.04	0.00	0.25	0.06	75.9%	9.5%		
72			25		4	0.72	0.05	0.07	0.00	0.50	0.22	70.2%	9.5%	0.52	0.03	0.04	0.00	0.24	0.09	72.3%	12.3%		
73			26		4	0.76	0.01	0.08	0.00	0.40	0.26	52.1%	11.0%	0.45	0.01	0.06	0.00	0.24	0.10	59.2%	13.3%		
74			27		4	0.73	0.02	0.08	0.00	0.42	0.28	58.0%	10.9%	0.40	0.01	0.05	0.00	0.19	0.11	54.8%	15.1%		
75			32		4	0.83	0.03	0.04	0.00	0.67	0.19	80.1%	5.4%	0.62	0.02	0.03	0.00	0.30	0.08	74.4%	9.4%		
76			33		4	0.80	0.05	0.05	0.00	0.43	0.15	72.3%	7.8%	0.43	0.03	0.03	0.00	0.20	0.06	71.1%	9.9%		
77			34		4	0.79	0.02	0.09	0.00	0.54	0.22	68.0%	11.5%	0.55	0.02	0.06	0.00	0.28	0.11	69.2%	13.4%		
78			35		4	0.73	0.01	0.08	0.00	0.32	0.28	43.7%	10.7%	0.37	0.01	0.05	0.00	0.19	0.11	50.5%	15.7%		
79			130		1	0.25	0.01	0.02	0.00	0.07	0.14	27.5%	8.2%	0.09	0.00	0.01	0.00	0.03	0.05	36.9%	20.2%		
80			137		2	0.52	0.01	0.04	0.00	0.10	0.25	20.1%	8.4%	0.19	0.01	0.02	0.00	0.03	0.11	26.4%	21.9%		
81			138		2	0.41	0.02	0.02	0.00	0.12	0.33	26.6%	5.5%	0.25	0.01	0.01	0.00	0.06	0.16	55.6%	36.3%		
82			139		2	0.62	0.02	0.05	0.00	0.15	0.37	23.9%	7.4%	0.21	0.01	0.03	0.00	0.06	0.13	34.6%	21.3%		
83			144		2	0.41	0.01	0.02	0.00	0.12	0.22	29.9%	5.3%	0.18	0.01	0.01	0.00	0.06	0.10	43.8%	25.2%		
84			145		2	0.53	0.02	0.04	0.00	0.13	0.37	24.4%	7.9%	0.25	0.01	0.03	0.00	0.05	0.14	47.5%	27.1%		
85			151		4	0.84	0.03	0.15	0.00	0.20	0.59	23.7%	17.3%	0.46	0.02	0.09	0.00	0.10	0.31	54.7%	36.9%		
86			152		4	0.62	0.02	0.04	0.00	0.18	0.45	28.5%	6.9%	0.34	0.02	0.01	0.00	0.09	0.21	55.0%	33.8%		
87			153		4	0.61	0.03	0.04	0.00	0.18	0.47	29.2%	7.2%	0.35	0.03	0.02	0.00	0.10	0.23	58.2%	38.2%		
88			154		4	0.71	0.03	0.13	0.00	0.16	0.48	23.2%	18.9%	0.39	0.02	0.08	0.00	0.07	0.29	54.6%	41.1%		
89			155		4	0.85	0.03	0.14	0.00	0.20	0.60	23.1%	16.3%	0.45	0.02	0.08	0.00	0.09	0.29	53.4%	34.1%		
90			160		4	0.92	0.03	0.11	0.00	0.21	0.63	22.2%	11.8%	0.44	0.02	0.05	0.00	0.09	0.23	47.1%	25.3%		
91			161		4	0.55	0.03	0.02	0.00	0.17	0.40	31.3%	4.3%	0.28	0.03	0.02	0.00	0.10	0.19	51.8%	34.7%		
92			162		4	0.68	0.03	0.13	0.00	0.16	0.47	23.5%	18.4%	0.37	0.02	0.08	0.00	0.07	0.28	54.6%	40.9%		
93			163		4	0.77	0.03	0.16	0.00	0.20	0.52	26.0%	20.7%	0.42	0.02	0.10	0.00	0.09	0.31	54.9%	40.3%		
94			2	130	2	0.51	0.01	0.03	0.00	0.20	0.20	40.0%	6.0%	0.19	0.01	0.02	0.00	0.08	0.08	38.1%	15.5%		
95			9	137	4	1.12	0.04	0.06	0.00	0.48	0.50	42.8%	5.0%	0.51	0.03	0.04	0.00	0.21	0.22	45.2%	19.5%		
96			10	138	4	0.93	0.03	0.06	0.00	0.45	0.46	48.0%	6.5%	0.54	0.02	0.04	0.00	0.23	0.21	57.9%	22.6%		
97			11	139	4	1.26	0.03	0.07	0.00	0.41	0.61	32.2%	5.8%	0.49	0.02	0.05	0.00	0.16	0.23	39.0%	18.0%		
98			16	144	4	0.95	0.04	0.03	0.00	0.50	0.32	52.9%	3.2%	0.48	0.02	0.02	0.00	0.22	0.15	50.6%	15.7%		
99			17	145	4	1.09	0.03	0.08	0.00	0.42	0.70	39.0%	7.8%	0.61	0.02	0.06	0.00	0.20	0.23	55.8%	21.1%		
100			23	151	8	2.06	0.04	0.19	0.00	0.75	1.27	36.7%	9.1%	0.91	0.03	0.11	0.00	0.34	0.55	44.5%	26.8%		
101			24	152	8	1.30	0.10	0.08	0.00	0.86	0.71	65.8%	5.9%	0.87	0.07	0.06	0.00	0.43	0.30	67.3%	23.0%		
102			25	153	8	1.37	0.08	0.14	0.00	0.81	0.84	59.0%	10.6%	0.85	0.05	0.09	0.00	0.43	0.40	62.3%	29.2%		
103			26	154	8	1.70	0.05	0.30	0.00	0.68	0.99	39.7%	17.5%	1.08	0.03	0.19	0.00	0.41	0.58	63.6%	34.3%		
104			27	155	8	2.15	0.04	0.20	0.00	0.69	1.43	32.1%	9.3%	1.08	0.03	0.10	0.00	0.36	0.56	50.3%	26.1%		
105			32	160	8	1.86	0.08	0.16	0.00	0.87	1.07	46.8%	8.7%	0.99	0.06	0.09	0.00	0.40	0.40	53.1%	21.3%		
106			33	161	8	1.22	0.08	0.07	0.00	0.84	0.67	69.0%	5.9%	0.71	0.06	0.05	0.00	0.45	0.27	58.3%	22.3%		
107			34	162	8	1.56	0.07	0.29	0.00	0.75	0.79	47.9%	18.8%	1.05	0.05	0.18	0.00	0.37	0.47	67.3%	30.5%		
108			35	163	8	1.91	0.05	0.25	0.00	0.66	1.25	34.8%	13.0%	1.13	0.03	0.17	0.00	0.44	0.64	59.3%	33.7%		

3.1.2 Folder Close Case

3.1.2.1 Ant J – Dipole Antenna

Table 8 & Table 9 show the PD simulation evaluation of Ant J dipole antenna at 28GHz / 39GHz for the corresponding evaluation planes specified in Table 1.

Table 8. PD of Ant J – dipole antenna (28GHz – n261)

- J-dipole Low CH

No.	Module	Type	Beam ID_1	Bema ID_2	Feed no.	max ratio out of all beams															
						4cm2 PD(mW/cm2)						max ratio out of all beams		4cm2 PD(mW/cm2) at 10mm evaluation distance						max ratio out of all beams	
						S4(Right)	S3(Left)	S5(Top)	S6(Bottom)	S1(Front)	S2(Rear)	ratio (Font 2mm)/(worst-surface 2mm)	ratio (Top 2mm)/(worst-surface 2mm)	S4(Right)	S3(Left)	S5(Top)	S6(Bottom)	S1(Front)	S2(Rear)	ratio worst-surface (10mm/2mm)	ratio (back 10mm)/(worst-surface 2mm)
1			1		2	0.01	0.07	0.12	0.00	0.02	0.35	4.4%	34.2%	0.01	0.04	0.06	0.00	0.01	0.13	35.9%	35.9%
2			6		4	0.02	0.13	0.28	0.00	0.01	0.71	2.0%	40.2%	0.01	0.07	0.15	0.00	0.01	0.25	36.0%	36.0%
3			7		4	0.02	0.06	0.33	0.00	0.03	0.76	3.6%	44.3%	0.01	0.03	0.16	0.00	0.01	0.28	36.7%	36.7%
4			8		4	0.03	0.14	0.28	0.00	0.03	0.68	4.1%	41.5%	0.02	0.07	0.12	0.00	0.01	0.22	32.3%	32.3%
5			14		4	0.02	0.14	0.28	0.00	0.01	0.70	1.9%	40.5%	0.02	0.07	0.15	0.00	0.01	0.26	36.8%	36.8%
6			15	134	4	0.02	0.09	0.36	0.00	0.03	0.74	4.3%	49.7%	0.02	0.04	0.15	0.00	0.01	0.27	36.5%	36.5%
7			129		2	0.01	0.04	0.17	0.00	0.01	0.45	2.8%	37.6%	0.01	0.03	0.09	0.00	0.01	0.13	29.6%	29.6%
8			134		4	0.02	0.11	0.29	0.00	0.03	0.70	4.6%	41.1%	0.01	0.07	0.14	0.00	0.01	0.21	29.2%	29.2%
9			135		4	0.01	0.04	0.38	0.00	0.02	0.88	1.7%	43.1%	0.01	0.02	0.19	0.00	0.01	0.33	37.7%	37.7%
10			136		4	0.03	0.06	0.30	0.00	0.02	0.62	3.0%	48.7%	0.03	0.04	0.15	0.00	0.01	0.25	40.1%	40.1%
11			142		4	0.01	0.10	0.32	0.00	0.03	0.76	4.2%	42.2%	0.01	0.06	0.15	0.00	0.01	0.23	30.8%	30.8%
12			143		4	0.03	0.02	0.41	0.00	0.01	0.86	1.5%	48.0%	0.02	0.01	0.21	0.00	0.01	0.35	40.3%	40.3%
13			1	129	4	0.03	0.14	0.30	0.00	0.03	0.86	3.3%	35.2%	0.02	0.08	0.16	0.00	0.02	0.26	30.5%	30.5%
14			6	134	8	0.02	0.30	0.81	0.00	0.05	1.69	3.1%	49.4%	0.02	0.17	0.42	0.00	0.02	0.65	38.8%	38.8%
15			7	135	8	0.02	0.09	0.72	0.00	0.05	1.45	3.1%	49.3%	0.02	0.05	0.46	0.00	0.02	0.69	47.3%	47.3%
16			8	136	8	0.03	0.17	0.48	0.00	0.04	1.08	4.1%	44.3%	0.03	0.08	0.28	0.00	0.02	0.43	40.1%	40.1%
17			14	142	8	0.02	0.30	0.80	0.00	0.05	1.67	3.2%	47.8%	0.02	0.16	0.44	0.00	0.02	0.66	39.2%	39.2%
18			15	143	8	0.09	0.14	0.75	0.00	0.07	1.62	4.2%	46.2%	0.07	0.07	0.37	0.00	0.03	0.53	32.8%	32.8%

- J-dipole Mid CH

No.	Module	Type	Beam ID_1	Bema ID_2	Feed no.	max ratio out of all beams															
						4cm2 PD(mW/cm2)						max ratio out of all beams		4cm2 PD(mW/cm2) at 10mm evaluation distance						max ratio out of all beams	
						S4(Right)	S3(Left)	S5(Top)	S6(Bottom)	S1(Front)	S2(Rear)	ratio (Font 2mm)/(worst-surface 2mm)	ratio (Top 2mm)/(worst-surface 2mm)	S4(Right)	S3(Left)	S5(Top)	S6(Bottom)	S1(Front)	S2(Rear)	ratio worst-surface (10mm/2mm)	ratio (back 10mm)/(worst-surface 2mm)
1			1		2	0.01	0.06	0.11	0.00	0.01	0.35	2.6%	31.1%	0.01	0.03	0.05	0.00	0.00	0.12	33.2%	33.2%
2			6		4	0.02	0.18	0.26	0.00	0.01	0.70	1.9%	37.6%	0.01	0.09	0.14	0.00	0.01	0.25	36.2%	36.2%
3			7		4	0.01	0.08	0.31	0.00	0.03	0.71	3.7%	42.0%	0.01	0.04	0.16	0.00	0.01	0.28	37.4%	37.4%
4			8		4	0.04	0.15	0.25	0.00	0.02	0.71	2.9%	35.3%	0.02	0.06	0.10	0.00	0.01	0.22	30.9%	30.9%
5			14		4	0.03	0.18	0.27	0.00	0.01	0.70	1.6%	38.4%	0.02	0.09	0.14	0.00	0.01	0.26	36.9%	36.9%
6			15	134	4	0.03	0.08	0.33	0.00	0.03	0.74	3.6%	42.9%	0.02	0.04	0.15	0.00	0.01	0.26	34.5%	34.5%
7			129		2	0.02	0.03	0.15	0.00	0.01	0.42	2.9%	36.4%	0.01	0.02	0.07	0.00	0.01	0.14	33.3%	33.3%
8			134		4	0.02	0.09	0.29	0.00	0.04	0.67	5.3%	43.3%	0.01	0.05	0.15	0.00	0.02	0.22	32.5%	32.5%
9			135		4	0.01	0.05	0.33	0.00	0.01	0.80	1.6%	41.6%	0.01	0.03	0.15	0.00	0.01	0.34	42.3%	42.3%
10			136		4	0.03	0.05	0.27	0.00	0.02	0.59	3.8%	46.8%	0.02	0.03	0.15	0.00	0.01	0.23	39.4%	39.4%
11			142		4	0.02	0.08	0.32	0.00	0.03	0.72	4.7%	44.6%	0.01	0.05	0.17	0.00	0.02	0.25	35.1%	35.1%
12			143		4	0.02	0.02	0.34	0.00	0.01	0.77	1.6%	43.9%	0.01	0.01	0.18	0.00	0.01	0.32	42.1%	42.1%
13			1	129	4	0.03	0.12	0.27	0.00	0.03	0.77	3.7%	34.9%	0.01	0.07	0.16	0.00	0.01	0.25	32.3%	32.3%
14			6	134	8	0.03	0.29	0.74	0.00	0.04	1.54	2.6%	48.3%	0.02	0.16	0.44	0.00	0.02	0.64	40.1%	40.1%
15			7	135	8	0.02	0.09	0.67	0.00	0.05	1.39	3.4%	48.3%	0.01	0.04	0.43	0.00	0.02	0.67	48.2%	48.2%
16			8	136	8	0.06	0.19	0.42	0.00	0.05	1.04	4.9%	39.9%	0.03	0.09	0.25	0.00	0.03	0.42	39.8%	39.8%
17			14	142	8	0.03	0.31	0.76	0.00	0.04	1.55	2.7%	48.9%	0.02	0.17	0.46	0.00	0.02	0.64	40.9%	40.9%
18			15	143	8	0.06	0.13	0.65	0.00	0.06	1.55	3.8%	42.0%	0.04	0.07	0.33	0.00	0.03	0.54	34.9%	34.9%

- J-dipole High CH

No.	Module	Type	Beam ID_1	Bema ID_2	Feed no.	max ratio out of all beams															
						4cm2 PD(mW/cm2)						max ratio out of all beams		4cm2 PD(mW/cm2) at 10mm evaluation distance						max ratio out of all beams	
						S4(Right)	S3(Left)	S5(Top)	S6(Bottom)	S1(Front)	S2(Rear)	ratio (Font 2mm)/(worst-surface 2mm)	ratio (Top 2mm)/(worst-surface 2mm)	S4(Right)	S3(Left)	S5(Top)	S6(Bottom)	S1(Front)	S2(Rear)	ratio worst-surface (10mm/2mm)	ratio (back 10mm)/(worst-surface 2mm)
1			1		2	0.01	0.06	0.10	0.00	0.01	0.32	1.6%	35.3%	0.01	0.03	0.05	0.00	0.00	0.11	34.1%	34.1%
2			6		4	0.02	0.18	0.23	0.00	0.01	0.64	1.6%	39.8%	0.01	0.09	0.12	0.00	0.01	0.22	34.1%	34.1%
3			7		4	0.01	0.07	0.28	0.00	0.02	0.72	2.5%	38.8%	0.01	0.04	0.14	0.00	0.01	0.28	39.4%	39.4%
4			8		4	0.02	0.12	0.20	0.00	0.02	0.64	3.4%	30.4%	0.02	0.06	0.09	0.00	0.01	0.24	36.6%	36.6%
5			14		4	0.02	0.19	0.23	0.00	0.01	0.62	3.4%	35.6%	0.01	0.09	0.12	0.00	0.01	0.22	34.1%	34.1%
6			15	134	4	0.02	0.07	0.26	0.00	0.02	0.72	3.4%	36.2%	0.02	0.04	0.12	0.00	0.01	0.27	36.9%	36.9%
7			129		2	0.02	0.03	0.14	0.00	0.01	0.40	2.2%	34.9%	0.01	0.02	0.07	0.00	0.00	0.13	33.3%	33.3%
8			134		4	0.02	0.07	0.25	0.00	0.03	0.59	5.3%	42.4%	0.01	0.04	0.13	0.00	0.01	0.20	34.5%	34.5%
9			135		4	0.01	0.05	0.30	0.00	0.01	0.74	1.3%	40.8%	0.01	0.03	0.13	0.00	0.00	0.31	41.3%	41.3%
10			136		4	0.03	0.04	0.26	0.00	0.01	0.60	2.5%	42.9%	0.02	0.03	0.15	0.00	0.01	0.24	39.9%	39.9%
11			142		4	0.01	0.07	0.28	0.00	0.03	0.64	4.8%	44.4%	0.01	0.04	0.14	0.00	0.01	0.24	37.1%	37.1%
12			143		4	0.02	0.03	0.30	0.00	0.01	0.75	1.2%	40.3%	0.01	0.02	0.16	0.00	0.00	0.31	41.1%	41.1%
13			1	129	4	0.03	0.10	0.24	0.00	0.02	0.74	2.6%	32.1%	0.01	0.06	0.15	0.00	0.01	0.24	31.7%	31.7%
14			6	134	8	0.03	0.28	0.63	0.00	0.03	1.40	2.3%	45.1%	0.02	0.15	0.39	0.00	0.02	0.56	39.8%	39.8%
15			7	135	8	0.02	0.06	0.59	0.00	0.03	1.26	2.8%	47.0%	0.01	0.03	0.36	0.00	0.02	0.60	48.1%	48.1%
16			8	136	8	0.04	0.15	0.34	0.00	0.04	1.04	4.1%	32.9%	0.02	0.08	0.22	0.00	0.02	0.44	42.2%	42.2%
17			14	142	8	0.04	0.28	0.65	0.00	0.03	1.40	2.2%	46.0%	0.02	0.16	0.40	0.00	0.02	0.57	40.5%	40.5%
18			15	143	8	0.06	0.11	0.54	0.00	0.04	1.46	3.0%	36.8%	0.03	0.05	0.31	0.00	0.02	0.50	34.5%	34.5%

Table 9. PD of Ant J – dipole antenna (39GHz – n260)

- J-dipole Low CH

No.	Module	Type	Beam ID_1	Bema ID_2	Feed no.	4cm2 PD(mW/cm2)						max ratio out of		4cm2 PD(mW/cm2) at 10mm evaluation distance						max ratio out of all beams	
						S4(Right)	S3(Left)	S5(Top)	S6(Bottom)	S1(Front)	S2(Rear)	ratio (Font 2mm)/(worst-surface 2mm)	ratio (Top 2mm)/(worst-surface 2mm)	S4(Right)	S3(Left)	S5(Top)	S6(Bottom)	S1(Front)	S2(Rear)	ratio worst-surface (10mm/2mm)	ratio (back 10mm)/(worst-surface 2mm)
1			1		2	0.01	0.05	0.06	0.00	0.00	0.25	1.8%	21.4%	0.01	0.03	0.02	0.00	0.00	0.11	43.3%	43.3%
2			6		4	0.01	0.08	0.12	0.00	0.01	0.59	1.3%	20.0%	0.01	0.04	0.06	0.00	0.00	0.32	54.1%	54.1%
3			7		4	0.01	0.07	0.10	0.00	0.01	0.39	1.4%	25.1%	0.01	0.04	0.05	0.00	0.00	0.22	57.7%	57.7%
4			8		4	0.01	0.07	0.12	0.00	0.01	0.58	1.2%	20.9%	0.01	0.03	0.06	0.00	0.00	0.32	56.7%	56.7%
5			14		4	0.02	0.12	0.10	0.00	0.01	0.55	1.5%	18.1%	0.01	0.06	0.04	0.00	0.00	0.26	46.2%	46.2%
6			15		4	0.01	0.04	0.11	0.00	0.01	0.50	1.1%	22.9%	0.01	0.02	0.06	0.00	0.00	0.30	59.5%	59.5%
7			129		2	0.01	0.04	0.02	0.00	0.00	0.18	0.5%	12.9%	0.00	0.02	0.01	0.00	0.00	0.09	48.5%	48.5%
8			134		4	0.01	0.18	0.05	0.00	0.00	0.57	0.8%	10.5%	0.01	0.12	0.02	0.00	0.00	0.31	61.1%	61.1%
9			135		4	0.01	0.09	0.11	0.00	0.00	0.49	0.9%	22.6%	0.00	0.06	0.04	0.00	0.00	0.35	71.6%	71.6%
10			136		4	0.02	0.14	0.06	0.00	0.00	0.47	1.0%	12.6%	0.01	0.09	0.03	0.00	0.00	0.23	48.9%	48.9%
11			142		4	0.01	0.18	0.07	0.00	0.00	0.53	0.7%	13.7%	0.01	0.12	0.03	0.00	0.00	0.35	67.2%	67.2%
12			143		4	0.01	0.18	0.07	0.00	0.00	0.53	0.7%	12.8%	0.01	0.12	0.03	0.00	0.00	0.35	66.1%	66.1%
13			1	129	4	0.01	0.11	0.08	0.00	0.02	0.39	3.9%	29.5%	0.01	0.05	0.04	0.00	0.01	0.22	56.5%	56.5%
14			6	134	8	0.03	0.28	0.21	0.00	0.03	0.86	3.4%	24.4%	0.02	0.18	0.11	0.00	0.02	0.62	72.7%	72.7%
15			7	135	8	0.03	0.26	0.18	0.00	0.01	0.86	1.4%	21.0%	0.02	0.10	0.10	0.00	0.01	0.56	65.6%	65.6%
16			8	136	8	0.03	0.28	0.23	0.00	0.03	0.89	3.7%	26.8%	0.03	0.18	0.12	0.00	0.02	0.60	68.0%	68.0%
17			14	142	8	0.04	0.41	0.18	0.00	0.03	0.89	3.4%	29.2%	0.03	0.23	0.09	0.00	0.02	0.67	75.3%	75.3%
18			15	143	8	0.02	0.16	0.23	0.00	0.02	0.90	2.4%	26.0%	0.02	0.12	0.13	0.00	0.01	0.65	72.0%	72.0%

- J-dipole Mid CH

No.	Module	Type	Beam ID_1	Bema ID_2	Feed no.	4cm2 PD(mW/cm2)						max ratio out of		4cm2 PD(mW/cm2) at 10mm evaluation distance						max ratio out of all beams	
						S4(Right)	S3(Left)	S5(Top)	S6(Bottom)	S1(Front)	S2(Rear)	ratio (Font 2mm)/(worst-surface 2mm)	ratio (Top 2mm)/(worst-surface 2mm)	S4(Right)	S3(Left)	S5(Top)	S6(Bottom)	S1(Front)	S2(Rear)	ratio worst-surface (10mm/2mm)	ratio (back 10mm)/(worst-surface 2mm)
1			1		2	0.01	0.05	0.04	0.00	0.00	0.29	1.4%	13.6%	0.01	0.02	0.02	0.00	0.00	0.15	51.0%	51.0%
2			6		4	0.01	0.11	0.14	0.00	0.01	0.58	2.0%	24.2%	0.01	0.06	0.06	0.00	0.01	0.28	48.2%	48.2%
3			7		4	0.02	0.09	0.11	0.00	0.01	0.48	1.1%	23.7%	0.02	0.05	0.04	0.00	0.00	0.30	62.6%	62.6%
4			8		4	0.01	0.08	0.16	0.00	0.01	0.58	1.9%	27.3%	0.01	0.04	0.07	0.00	0.01	0.29	50.8%	50.8%
5			14		4	0.02	0.18	0.11	0.00	0.01	0.57	2.1%	18.5%	0.02	0.10	0.05	0.00	0.01	0.27	46.8%	46.8%
6			15		4	0.01	0.04	0.17	0.00	0.01	0.53	1.2%	31.6%	0.01	0.02	0.07	0.00	0.00	0.32	59.7%	59.7%
7			129		2	0.01	0.02	0.04	0.00	0.00	0.18	0.3%	19.8%	0.01	0.01	0.02	0.00	0.00	0.11	38.7%	38.7%
8			134		4	0.02	0.09	0.06	0.00	0.01	0.41	1.7%	15.7%	0.02	0.06	0.03	0.00	0.00	0.22	52.8%	52.8%
9			135		4	0.02	0.04	0.13	0.00	0.01	0.41	1.7%	29.4%	0.01	0.03	0.05	0.00	0.00	0.29	66.8%	66.8%
10			136		4	0.02	0.09	0.06	0.00	0.01	0.41	1.6%	15.7%	0.02	0.06	0.03	0.00	0.00	0.16	38.0%	38.0%
11			142		4	0.02	0.08	0.08	0.00	0.01	0.42	1.8%	18.6%	0.01	0.05	0.03	0.00	0.00	0.26	60.4%	60.4%
12			143		4	0.02	0.08	0.07	0.00	0.01	0.42	1.8%	17.5%	0.01	0.05	0.03	0.00	0.00	0.25	59.1%	59.1%
13			1	129	4	0.02	0.12	0.17	0.00	0.02	0.45	5.5%	38.8%	0.02	0.06	0.09	0.00	0.01	0.30	66.4%	66.4%
14			6	134	8	0.04	0.25	0.29	0.00	0.03	0.95	3.0%	30.3%	0.03	0.12	0.13	0.00	0.01	0.62	65.4%	65.4%
15			7	135	8	0.03	0.21	0.30	0.00	0.03	0.91	3.3%	33.2%	0.02	0.11	0.15	0.00	0.02	0.57	63.2%	63.2%
16			8	136	8	0.05	0.20	0.30	0.00	0.03	0.93	3.1%	32.9%	0.04	0.12	0.15	0.00	0.01	0.59	63.7%	63.7%
17			14	142	8	0.05	0.39	0.34	0.00	0.03	0.99	2.8%	34.9%	0.04	0.22	0.16	0.00	0.01	0.66	67.0%	67.0%
18			15	143	8	0.03	0.09	0.26	0.00	0.03	0.90	2.6%	29.2%	0.03	0.05	0.13	0.00	0.01	0.58	63.7%	63.7%

- J-dipole High CH

No.	Module	Type	Beam ID_1	Bema ID_2	Feed no.	4cm2 PD(mW/cm2)						max ratio out of		4cm2 PD(mW/cm2) at 10mm evaluation distance						max ratio out of all beams	
						S4(Right)	S3(Left)	S5(Top)	S6(Bottom)	S1(Front)	S2(Rear)	ratio (Font 2mm)/(worst-surface 2mm)	ratio (Top 2mm)/(worst-surface 2mm)	S4(Right)	S3(Left)	S5(Top)	S6(Bottom)	S1(Front)	S2(Rear)	ratio worst-surface (10mm/2mm)	ratio (back 10mm)/(worst-surface 2mm)
1			1		2	0.01	0.07	0.07	0.00	0.00	0.37	1.1%	19.2%	0.01	0.03	0.02	0.00	0.00	0.18	50.2%	50.2%
2			6		4	0.01	0.15	0.17	0.00	0.01	0.62	1.8%	26.6%	0.01	0.07	0.07	0.00	0.00	0.26	42.2%	42.2%
3			7		4	0.01	0.05	0.17	0.00	0.01	0.54	1.2%	32.1%	0.01	0.03	0.08	0.00	0.00	0.29	54.0%	54.0%
4			8		4	0.01	0.12	0.18	0.00	0.01	0.63	1.5%	28.1%	0.01	0.06	0.07	0.00	0.00	0.28	44.5%	44.5%
5			14		4	0.02	0.18	0.14	0.00	0.02	0.59	2.7%	23.5%	0.01	0.08	0.07	0.00	0.01	0.24	40.1%	40.1%
6			15		4	0.01	0.05	0.20	0.00	0.01	0.60	0.9%	32.3%	0.01	0.03	0.09	0.00	0.00	0.31	51.3%	51.3%
7			129		2	0.01	0.01	0.05	0.00	0.00	0.21	1.8%	24.5%	0.01	0.01	0.02	0.00	0.00	0.11	53.0%	53.0%
8			134		4	0.01	0.07	0.07	0.00	0.01	0.41	1.6%	16.2%	0.01	0.04	0.03	0.00	0.00	0.19	45.0%	45.0%
9			135		4	0.01	0.02	0.16	0.00	0.01	0.41	1.7%	36.1%	0.01	0.02	0.07	0.00	0.00	0.30	67.3%	67.3%
10			136		4	0.02	0.07	0.05	0.00	0.01	0.47	2.5%	12.0%	0.02	0.04	0.03	0.00	0.01	0.14	33.8%	33.8%
11			142		4	0.01	0.06	0.11	0.00	0.01	0.42	1.5%	25.6%	0.01	0.03	0.04	0.00	0.00	0.24	56.0%	56.0%
12			143		4	0.01	0.06	0.10	0.00	0.01	0.42	1.5%	23.1%	0.01	0.03	0.04	0.00	0.00	0.22	53.4%	53.4%
13			1	129	4	0.03	0.11	0.14	0.00	0.01	0.49	2.5%	29.3%	0.02	0.07	0.07	0.00	0.01	0.29	59.4%	59.4%
14			6	134	8	0.04	0.29	0.30	0.00	0.03	0.95	2.9%	32.2%	0.04	0.20	0.14	0.00	0.02	0.55	57.8%	57.8%
15			7	135	8	0.03	0.15	0.30	0.00	0.02	0.90	1.8%	32.8%	0.02	0.08	0.16	0.00	0.01	0.53	58.8%	58.8%
16			8	136	8	0.04	0.28	0.29	0.00	0.03	0.92	3.4%	31.3%	0.04	0.20	0.14	0.00	0.02	0.50	54.4%	54.4%
17			14	142	8	0.06	0.35	0.24	0.00	0.02	0.92	2.6%	26.4%	0.05	0.23	0.11	0.00	0.01	0.56	60.5%	60.5%
18			15	143	8	0.02	0.17	0.33	0.00	0.03	1.06	2.5%	31.5%	0.02	0.11	0.17	0.00	0.02	0.61	57.8%	57.8%

3.1.2.2 Ant J – Patch Antenna

Table 10 & Table 11 show the PD simulation evaluation of Ant J patch antenna at 28GHz / 39GHz for the corresponding evaluation plane specified in Table 1.

Table 10. PD of Ant J – patch antenna (28GHz – n261)

- J-patch Low CH

No.	Module	Type	Beam ID_1	Berna ID_2	Feed no.	max ratio out of all beams												max ratio out of all beams					
						4cm2 PD(mW/cm2)						1.8%		25.2%		4cm2 PD(mW/cm2) at 10mm evaluation distance						57.9%	57.9%
						S4(Right)	S3(Left)	S5(Top)	S6(Bottom)	S1(Front)	S2(Rear)	ratio (Font 2mm)/(worst-surface 2mm)	ratio (Top 2mm)/(worst-surface 2mm)	S4(Right)	S3(Left)	S5(Top)	S6(Bottom)	S1(Front)	S2(Rear)	ratio worst-surface (10mm/2mm)	ratio (back 10mm)/(worst-surface 2mm)		
19			0		1	0.01	0.07	0.05	0.00	0.00	0.32	1.4%	14.1%	0.01	0.03	0.03	0.00	0.00	0.10	32.3%	32.3%		
20			2		2	0.02	0.04	0.06	0.00	0.00	0.40	1.2%	14.1%	0.01	0.03	0.03	0.00	0.00	0.13	32.2%	32.2%		
21			4		2	0.01	0.11	0.13	0.00	0.01	0.91	1.3%	14.8%	0.01	0.05	0.08	0.00	0.01	0.45	49.7%	49.7%		
22			5		2	0.01	0.09	0.07	0.00	0.00	0.50	0.5%	14.5%	0.01	0.05	0.03	0.00	0.00	0.22	44.3%	44.3%		
23			12		2	0.03	0.03	0.13	0.00	0.01	0.75	1.5%	17.6%	0.02	0.01	0.08	0.00	0.01	0.34	45.0%	45.0%		
24			13		2	0.01	0.08	0.10	0.00	0.00	0.62	0.5%	15.5%	0.00	0.05	0.04	0.00	0.00	0.27	44.0%	44.0%		
25			18		4	0.08	0.08	0.10	0.00	0.01	1.03	1.3%	10.2%	0.05	0.05	0.06	0.00	0.01	0.45	43.5%	43.5%		
26			19		4	0.05	0.06	0.13	0.00	0.01	1.39	0.9%	9.3%	0.03	0.02	0.08	0.00	0.01	0.73	53.0%	53.0%		
27			20		4	0.01	0.07	0.27	0.00	0.02	1.46	1.1%	18.9%	0.01	0.04	0.16	0.00	0.01	0.80	55.2%	55.2%		
28			21		4	0.01	0.34	0.30	0.00	0.02	1.56	1.3%	19.2%	0.01	0.19	0.18	0.00	0.01	0.84	54.1%	54.1%		
29			22		4	0.01	0.31	0.14	0.00	0.01	1.07	1.0%	12.7%	0.01	0.20	0.07	0.00	0.01	0.51	48.0%	48.0%		
30			28		4	0.07	0.05	0.11	0.00	0.01	1.23	1.0%	9.3%	0.05	0.03	0.07	0.00	0.01	0.59	47.5%	47.5%		
31			29		4	0.02	0.07	0.18	0.00	0.02	1.42	1.2%	12.8%	0.01	0.03	0.10	0.00	0.01	0.75	55.5%	55.5%		
32			30		4	0.01	0.17	0.33	0.00	0.02	1.47	1.3%	22.2%	0.01	0.08	0.20	0.00	0.01	0.74	52.0%	52.0%		
33			31		4	0.01	0.41	0.22	0.00	0.02	1.43	1.1%	15.4%	0.01	0.23	0.13	0.00	0.01	0.77	53.6%	53.6%		
34			128		1	0.01	0.04	0.05	0.00	0.00	0.36	1.3%	13.3%	0.00	0.02	0.03	0.00	0.00	0.17	47.3%	47.3%		
35			131		2	0.02	0.07	0.06	0.00	0.01	0.52	1.3%	11.1%	0.01	0.04	0.04	0.00	0.00	0.16	30.8%	30.8%		
36			132		2	0.02	0.05	0.10	0.00	0.01	0.63	0.9%	12.4%	0.01	0.02	0.12	0.00	0.00	0.41	49.5%	49.5%		
37			133		2	0.01	0.10	0.08	0.00	0.01	0.62	1.2%	12.6%	0.00	0.06	0.04	0.00	0.00	0.34	54.4%	54.4%		
38			140		2	0.03	0.02	0.08	0.00	0.01	0.67	0.9%	12.7%	0.02	0.01	0.05	0.00	0.00	0.28	45.9%	45.9%		
39			141		4	0.01	0.10	0.09	0.00	0.01	0.75	1.1%	12.1%	0.00	0.05	0.05	0.00	0.00	0.40	52.9%	52.9%		
40			146		4	0.07	0.06	0.13	0.00	0.01	0.91	1.3%	13.5%	0.04	0.04	0.06	0.00	0.01	0.39	39.7%	39.7%		
41			147		4	0.04	0.08	0.13	0.00	0.01	0.94	1.1%	13.4%	0.03	0.03	0.08	0.00	0.01	0.38	40.9%	40.9%		
42			148		4	0.03	0.09	0.17	0.00	0.01	1.13	1.1%	14.8%	0.02	0.05	0.09	0.00	0.01	0.50	44.6%	44.6%		
43			149		4	0.01	0.17	0.17	0.00	0.01	1.25	0.6%	13.3%	0.01	0.08	0.09	0.00	0.00	0.72	57.4%	57.4%		
44			150		4	0.01	0.35	0.11	0.00	0.01	1.15	0.9%	9.6%	0.01	0.16	0.08	0.00	0.01	0.71	57.9%	57.9%		
45			156		4	0.07	0.07	0.12	0.00	0.01	0.89	0.9%	13.2%	0.04	0.04	0.07	0.00	0.00	0.37	41.9%	41.9%		
46			157		4	0.03	0.10	0.14	0.00	0.01	0.99	1.2%	14.3%	0.02	0.05	0.07	0.00	0.01	0.40	40.1%	40.1%		
47			158		4	0.02	0.13	0.17	0.00	0.01	1.21	0.7%	14.3%	0.01	0.07	0.09	0.00	0.00	0.62	52.4%	52.4%		
48			159		4	0.02	0.11	0.13	0.00	0.01	0.62	1.8%	17.8%	0.01	0.16	0.08	0.00	0.01	0.42	57.9%	57.9%		
49			0	128	2	0.02	0.11	0.13	0.00	0.01	0.62	1.8%	17.8%	0.01	0.06	0.08	0.00	0.01	0.28	45.1%	45.1%		
50			3	131	4	0.07	0.13	0.13	0.00	0.01	1.04	1.4%	12.7%	0.03	0.08	0.09	0.00	0.01	0.40	38.6%	38.6%		
51			4	132	4	0.04	0.20	0.28	0.00	0.02	1.66	1.4%	16.8%	0.03	0.10	0.16	0.00	0.01	0.86	52.1%	52.1%		
52			5	133	4	0.01	0.21	0.25	0.00	0.01	1.24	1.0%	19.4%	0.02	0.12	0.12	0.00	0.01	0.74	50.7%	50.7%		
53			12	140	4	0.07	0.07	0.24	0.00	0.02	1.35	1.3%	17.7%	0.04	0.03	0.14	0.00	0.01	0.66	48.5%	48.5%		
54			13	141	4	0.02	0.20	0.31	0.00	0.02	1.55	1.0%	20.0%	0.01	0.11	0.16	0.00	0.01	0.77	49.9%	49.9%		
55			18	146	8	0.21	0.16	0.25	0.00	0.04	2.16	1.6%	11.5%	0.13	0.09	0.14	0.00	0.02	0.87	40.3%	40.3%		
56			19	147	8	0.13	0.17	0.34	0.00	0.03	2.44	1.1%	17.1%	0.08	0.09	0.20	0.00	0.01	1.26	51.6%	51.6%		
57			20	148	8	0.05	0.19	0.74	0.00	0.05	2.78	1.6%	26.6%	0.04	0.11	0.42	0.00	0.03	1.42	51.0%	51.0%		
58			21	149	8	0.03	0.65	0.72	0.00	0.03	2.97	1.2%	24.4%	0.02	0.30	0.42	0.00	0.02	1.64	55.2%	55.2%		
59			22	150	8	0.05	0.73	0.52	0.00	0.02	2.99	1.0%	18.9%	0.03	0.45	0.17	0.00	0.01	1.16	50.4%	50.4%		
60			28	156	8	0.02	0.13	0.20	0.00	0.03	2.35	1.3%	12.0%	0.02	0.08	0.10	0.00	0.01	0.62	42.6%	42.6%		
61			29	157	8	0.06	0.22	0.53	0.00	0.04	2.52	1.5%	20.9%	0.04	0.10	0.28	0.00	0.02	1.29	51.2%	51.2%		
62			30	158	8	0.04	0.40	0.83	0.00	0.04	2.81	1.4%	29.6%	0.03	0.23	0.48	0.00	0.02	1.46	52.0%	52.0%		
63			31	159	8	0.03	0.83	0.53	0.00	0.02	2.82	0.9%	19.0%	0.02	0.43	0.30	0.00	0.01	1.56	55.4%	55.4%		

- J-patch Mid CH

No.	Module	Type	Beam ID_1	Berna ID_2	Feed no.	max ratio out of all beams												max ratio out of all beams					
						4cm2 PD(mW/cm2)						1.8%		25.2%		4cm2 PD(mW/cm2) at 10mm evaluation distance						60.6%	60.6%
						S4(Right)	S3(Left)	S5(Top)	S6(Bottom)	S1(Front)	S2(Rear)	ratio (Font 2mm)/(worst-surface 2mm)	ratio (Top 2mm)/(worst-surface 2mm)	S4(Right)	S3(Left)	S5(Top)	S6(Bottom)	S1(Front)	S2(Rear)	ratio worst-surface (10mm/2mm)	ratio (back 10mm)/(worst-surface 2mm)		
19			0		1	0.01	0.08	0.05	0.00	0.00	0.33	1.4%	14.1%	0.01	0.04	0.03	0.00	0.00	0.11	34.1%	34.1%		
20			3		2	0.03	0.06	0.05	0.00	0.00	0.40	1.4%	12.1%	0.01	0.04	0.03	0.00	0.00	0.14	34.4%	34.4%		
21			4		2	0.01	0.10	0.11	0.00	0.01	0.88	1.0%	12.5%	0.01	0.05	0.06	0.00	0.00	0.45	51.7%	51.7%		
22			5		2	0.01	0.08	0.07	0.00	0.00	0.50	0.5%	14.5%	0.01	0.05	0.03	0.00	0.00	0.22	44.3%	44.3%		
23			12		2	0.02	0.03	0.11	0.00	0.01	0.76	1.0%	14.2%	0.02	0.01	0.06	0.00	0.00	0.35	46.4%	46.4%		
24			13		2	0.01	0.07	0.08	0.00	0.00	0.58	0.6%	14.6%	0.00	0.05	0.04	0.00	0.00	0.25	44.1%	44.1%		
25			18		4	0.09	0.10	0.10	0.00	0.01	1.07	0.8%	8.9%	0.05	0.07	0.05	0.00	0.00	0.51	48.1%	48.1%		
26			19		4	0.04	0.05	0.17	0.00	0.01	1.34	0.6%	13.0%	0.03	0.02	0.07	0.00	0.00	0.71	52.9%	52.9%		
27			20		4	0.01	0.08	0.23	0.00	0.01	1.29	1.1%	18.1%	0.01	0.04	0.14	0.00	0.01	0.72	55.5%	55.5%		
28			21		4	0.01	0.31	0.24	0.00	0.02	1.48	1.1%	16.2%	0.01	0.18	0.15	0.00	0.01	0.80	53.7%	53.7%		
29			22		4	0.01	0.38	0.12	0.00	0.01	1.15	0.6%	10.0%	0.01	0.24	0.06	0.00	0.00	0.57	49.4%	49.4%		
30			28		4	0.07	0.06	0.14	0.00	0.01	1.22	0.6%	11.7%	0.05	0.04	0.05	0.00	0.00	0.62	50.3%	50.3%		
31			29		4	0.01	0.06	0.22	0.00	0.01	1.30	0.8%	15.5%	0.01	0.02	0.10	0.00	0.01	0.72	55.8%	55.8%		
32			30		4	0.01	0.13	0.28	0.00	0.02	1.34	1.4%	20.5%	0.01	0.07	0.17	0.00	0.01	0.73	54.2%	54.2%		
33			31		4	0.01	0.43																

- J-patch High CH

No.	Module	Type	Beam ID_1	Bema ID_2	Feed no.	4cm2 P3(mW/cm2)						max ratio out of		4cm2 P3(mW/cm2) at 10mm evaluation distance						max ratio out of all beams	
						S4(Right)	S3(Left)	S5(Top)	S6(Bottom)	S1(Front)	S2(Rear)	1.5%	25.6%	S4(Right)	S3(Left)	S5(Top)	S6(Bottom)	S1(Front)	S2(Rear)	58.6%	58.6%
												ratio	ratio							ratio	ratio
18			0		1	0.01	0.07	0.04	0.00	0.00	0.31	1.2%	12.0%	0.01	0.04	0.02	0.00	0.00	0.11	34.4%	34.4%
20			3		2	0.02	0.06	0.04	0.00	0.00	0.40	0.9%	11.2%	0.01	0.04	0.03	0.00	0.00	0.14	36.0%	36.0%
21			4		2	0.01	0.11	0.09	0.00	0.01	0.81	1.1%	11.4%	0.01	0.06	0.05	0.00	0.01	0.43	52.9%	52.9%
22			5		2	0.01	0.09	0.07	0.00	0.00	0.48	0.6%	14.0%	0.01	0.06	0.04	0.00	0.00	0.23	47.8%	47.8%
23			12		2	0.02	0.05	0.09	0.00	0.01	0.69	1.0%	13.4%	0.02	0.02	0.05	0.00	0.00	0.33	47.1%	47.1%
24			13		2	0.01	0.07	0.08	0.00	0.00	0.54	0.5%	15.1%	0.00	0.05	0.04	0.00	0.00	0.24	45.8%	45.8%
25			18		4	0.08	0.11	0.10	0.00	0.01	1.05	0.7%	9.1%	0.05	0.08	0.04	0.00	0.00	0.53	50.8%	50.8%
26			19		4	0.03	0.05	0.20	0.00	0.01	1.37	0.7%	15.2%	0.02	0.02	0.09	0.00	0.01	0.71	54.4%	54.4%
27			20		4	0.01	0.09	0.21	0.00	0.01	1.10	1.3%	19.3%	0.01	0.05	0.11	0.00	0.01	0.61	55.8%	55.8%
28			21		4	0.01	0.28	0.21	0.00	0.01	1.41	0.8%	15.2%	0.01	0.17	0.12	0.00	0.01	0.76	54.3%	54.3%
29			22		4	0.01	0.38	0.11	0.00	0.01	1.12	0.5%	9.8%	0.01	0.25	0.06	0.00	0.00	0.57	51.5%	51.5%
30			28		4	0.07	0.06	0.15	0.00	0.01	1.27	0.7%	12.4%	0.04	0.04	0.06	0.00	0.01	0.64	53.2%	53.2%
31			29		4	0.02	0.06	0.24	0.00	0.01	1.27	0.8%	20.0%	0.01	0.02	0.11	0.00	0.00	0.69	57.0%	57.0%
32			30		4	0.01	0.11	0.23	0.00	0.02	1.24	1.2%	19.7%	0.01	0.06	0.14	0.00	0.01	0.63	54.3%	54.3%
33			31		4	0.01	0.41	0.19	0.00	0.01	1.38	0.5%	13.7%	0.01	0.25	0.10	0.00	0.00	0.75	54.4%	54.4%
34			128		1	0.01	0.04	0.04	0.00	0.00	0.35	0.8%	12.9%	0.00	0.02	0.02	0.00	0.00	0.15	42.8%	42.8%
35			131		2	0.03	0.10	0.06	0.00	0.01	0.54	1.0%	11.5%	0.01	0.05	0.03	0.00	0.00	0.17	30.8%	30.8%
36			132		2	0.02	0.04	0.10	0.00	0.00	0.76	0.4%	13.6%	0.01	0.02	0.05	0.00	0.00	0.37	49.1%	49.1%
37			133		2	0.01	0.12	0.09	0.00	0.00	0.63	0.6%	14.3%	0.01	0.07	0.04	0.00	0.00	0.32	51.2%	51.2%
38			140		2	0.03	0.03	0.08	0.00	0.00	0.67	0.7%	13.0%	0.01	0.01	0.04	0.00	0.00	0.29	45.5%	45.5%
39			141		2	0.01	0.11	0.10	0.00	0.00	0.77	0.5%	13.9%	0.00	0.07	0.04	0.00	0.00	0.35	49.8%	49.8%
40			146		4	0.08	0.06	0.15	0.00	0.01	0.83	1.1%	19.5%	0.04	0.04	0.08	0.00	0.00	0.31	37.9%	37.9%
41			147		4	0.06	0.10	0.14	0.00	0.01	1.01	0.8%	14.3%	0.03	0.04	0.07	0.00	0.00	0.41	40.3%	40.3%
42			148		4	0.02	0.10	0.15	0.00	0.01	1.04	0.6%	14.5%	0.01	0.05	0.08	0.00	0.00	0.51	49.0%	49.0%
43			149		4	0.01	0.13	0.19	0.00	0.01	1.17	0.5%	17.1%	0.01	0.06	0.09	0.00	0.00	0.66	58.4%	58.4%
44			150		4	0.01	0.27	0.12	0.00	0.01	1.15	0.6%	10.4%	0.01	0.21	0.06	0.00	0.00	0.61	52.7%	52.7%
45			156		4	0.08	0.06	0.17	0.00	0.01	0.92	1.0%	18.0%	0.04	0.04	0.08	0.00	0.00	0.36	39.3%	39.3%
46			157		4	0.03	0.10	0.13	0.00	0.01	1.05	0.6%	12.5%	0.02	0.05	0.07	0.00	0.00	0.48	45.4%	45.4%
47			158		4	0.01	0.10	0.17	0.00	0.01	1.03	0.6%	16.6%	0.01	0.06	0.08	0.00	0.00	0.57	54.9%	54.9%
48			159		4	0.02	0.25	0.18	0.00	0.01	1.15	0.4%	15.4%	0.01	0.14	0.07	0.00	0.00	0.67	58.6%	58.6%
49			0	128	2	0.02	0.12	0.09	0.00	0.01	0.65	1.0%	14.1%	0.01	0.06	0.06	0.00	0.00	0.26	40.3%	40.3%
50			3	131	4	0.08	0.17	0.15	0.00	0.01	1.16	0.9%	13.0%	0.03	0.10	0.08	0.00	0.01	0.44	38.1%	38.1%
51			4	132	4	0.04	0.17	0.19	0.00	0.02	1.47	1.1%	12.9%	0.03	0.08	0.10	0.00	0.01	0.78	53.1%	53.1%
52			5	133	4	0.03	0.24	0.24	0.00	0.01	1.25	0.6%	19.3%	0.02	0.14	0.11	0.00	0.00	0.61	48.8%	48.8%
53			12	140	4	0.07	0.08	0.19	0.00	0.02	1.35	1.3%	14.4%	0.04	0.04	0.12	0.00	0.01	0.61	45.4%	45.4%
54			13	141	4	0.02	0.21	0.29	0.00	0.01	1.46	0.6%	19.8%	0.01	0.12	0.14	0.00	0.01	0.70	47.7%	47.7%
55			18	146	8	0.23	0.19	0.31	0.00	0.02	2.37	0.9%	13.5%	0.12	0.14	0.15	0.00	0.01	1.03	44.5%	44.5%
56			19	147	8	0.13	0.15	0.43	0.00	0.03	2.57	1.1%	16.9%	0.07	0.09	0.21	0.00	0.02	1.27	50.1%	50.1%
57			20	148	8	0.05	0.26	0.51	0.00	0.03	2.22	1.5%	23.1%	0.03	0.14	0.27	0.00	0.02	1.18	53.1%	53.1%
58			21	149	8	0.03	0.53	0.64	0.00	0.02	2.98	0.8%	21.4%	0.02	0.27	0.33	0.00	0.01	1.59	53.5%	53.5%
59			22	150	8	0.03	0.83	0.30	0.00	0.02	2.38	0.7%	12.5%	0.02	0.49	0.17	0.00	0.01	1.26	53.0%	53.0%
60			28	156	8	0.21	0.17	0.38	0.00	0.03	2.46	1.1%	15.4%	0.10	0.11	0.18	0.00	0.02	1.16	47.2%	47.2%
61			29	157	8	0.07	0.17	0.50	0.00	0.02	2.46	1.0%	20.4%	0.04	0.09	0.26	0.00	0.01	1.27	51.7%	51.7%
62			30	158	8	0.04	0.36	0.63	0.00	0.03	2.65	1.2%	23.6%	0.02	0.22	0.33	0.00	0.02	1.41	53.0%	53.0%
63			31	159	8	0.02	0.81	0.48	0.00	0.02	2.82	0.5%	16.9%	0.02	0.43	0.24	0.00	0.01	1.58	55.8%	55.8%

Table 11. PD of Ant J – patch antenna (39GHz – n260)

- J-patch Low CH

No.	Module	Type	Beam ID_1	Bema ID_2	Feed no.	4cm2 PD(mW/cm2)						max ratio out of		4cm2 PD(mW/cm2) at 10mm evaluation distance						max ratio out of all beams	
						S4(Right)	S3(Left)	S5(Top)	S6(Bottom)	S1(Front)	S2(Rear)	ratio (Front 2mm)/(worst-surface 2mm)	ratio (Top 2mm)/(worst-surface 2mm)	S4(Right)	S3(Left)	S5(Top)	S6(Bottom)	S1(Front)	S2(Rear)	ratio worst-surface (10mm/2mm)	ratio (back 10mm)/(worst-surface 2mm)
19			0		1	0.01	0.01	0.06	0.00	0.00	0.24	1.5%	24.6%	0.01	0.01	0.03	0.00	0.00	0.11	46.8%	46.8%
20			3		2	0.02	0.05	0.12	0.00	0.01	0.44	1.2%	27.3%	0.02	0.02	0.06	0.00	0.00	0.22	48.9%	48.9%
21			4		2	0.01	0.03	0.13	0.00	0.01	0.56	1.1%	22.6%	0.00	0.02	0.07	0.00	0.00	0.30	53.8%	53.8%
22			5		2	0.02	0.05	0.09	0.00	0.01	0.47	1.9%	18.8%	0.02	0.03	0.05	0.00	0.00	0.15	52.6%	52.6%
23			12		2	0.01	0.03	0.12	0.00	0.00	0.47	0.8%	26.2%	0.01	0.02	0.06	0.00	0.00	0.26	55.1%	55.1%
24			13		2	0.01	0.05	0.12	0.00	0.01	0.56	1.7%	21.8%	0.01	0.03	0.06	0.00	0.01	0.25	45.7%	45.7%
25			18		4	0.05	0.13	0.18	0.00	0.01	1.05	1.0%	17.1%	0.03	0.09	0.11	0.00	0.01	0.51	48.7%	48.7%
26			19		4	0.02	0.13	0.18	0.00	0.01	0.96	0.6%	18.5%	0.01	0.06	0.11	0.00	0.00	0.59	61.3%	61.3%
27			20		4	0.01	0.19	0.20	0.00	0.01	0.99	1.0%	20.4%	0.01	0.09	0.12	0.00	0.01	0.56	56.9%	56.9%
28			21		4	0.02	0.25	0.15	0.00	0.01	1.06	0.8%	14.2%	0.01	0.15	0.09	0.00	0.00	0.50	47.4%	47.4%
29			22		4	0.06	0.18	0.16	0.00	0.01	1.02	1.1%	15.8%	0.04	0.12	0.09	0.00	0.01	0.45	44.7%	44.7%
30			28		4	0.02	0.12	0.19	0.00	0.01	0.98	0.7%	19.3%	0.02	0.05	0.12	0.00	0.00	0.57	58.2%	58.2%
31			29		4	0.02	0.12	0.18	0.00	0.00	0.98	0.5%	19.2%	0.01	0.06	0.11	0.00	0.00	0.63	63.2%	63.2%
32			30		4	0.01	0.21	0.21	0.00	0.01	1.03	1.1%	20.6%	0.01	0.11	0.13	0.00	0.01	0.57	55.4%	55.4%
33			31		4	0.04	0.23	0.11	0.00	0.01	0.96	1.0%	11.9%	0.04	0.13	0.06	0.00	0.01	0.36	37.2%	37.2%
34			128		1	0.01	0.04	0.04	0.00	0.00	0.25	0.5%	15.0%	0.01	0.02	0.02	0.00	0.00	0.10	39.2%	39.2%
35			131		2	0.03	0.08	0.09	0.00	0.00	0.46	0.6%	19.1%	0.02	0.05	0.05	0.00	0.00	0.17	36.1%	36.1%
36			132		2	0.01	0.11	0.10	0.00	0.00	0.55	0.5%	17.7%	0.01	0.06	0.04	0.00	0.00	0.31	55.5%	55.5%
37			133		2	0.02	0.08	0.08	0.00	0.00	0.50	0.5%	15.1%	0.01	0.05	0.04	0.00	0.00	0.23	46.1%	46.1%
38			140		2	0.02	0.07	0.09	0.00	0.00	0.44	1.1%	20.6%	0.01	0.04	0.05	0.00	0.00	0.20	45.0%	45.0%
39			141		2	0.01	0.04	0.12	0.00	0.00	0.49	0.5%	24.2%	0.00	0.02	0.02	0.00	0.00	0.27	41.0%	41.0%
40			146		4	0.06	0.18	0.13	0.00	0.01	0.84	1.1%	15.3%	0.04	0.10	0.07	0.00	0.01	0.31	37.0%	37.0%
41			147		4	0.03	0.10	0.19	0.00	0.01	0.95	0.9%	19.9%	0.02	0.06	0.12	0.00	0.00	0.48	51.2%	51.2%
42			148		4	0.01	0.11	0.14	0.00	0.01	0.93	0.8%	15.4%	0.01	0.06	0.06	0.00	0.00	0.49	52.7%	52.7%
43			149		4	0.02	0.28	0.17	0.00	0.00	0.97	0.4%	17.6%	0.01	0.16	0.10	0.00	0.00	0.55	57.8%	57.8%
44			150		4	0.05	0.17	0.19	0.00	0.01	1.14	1.1%	16.2%	0.04	0.09	0.07	0.00	0.01	0.41	41.9%	41.9%
45			156		4	0.05	0.11	0.17	0.00	0.01	0.88	1.3%	19.4%	0.03	0.06	0.11	0.00	0.01	0.42	48.2%	48.2%
46			157		4	0.01	0.11	0.30	0.00	0.01	0.95	0.6%	31.3%	0.01	0.06	0.18	0.00	0.00	0.55	57.8%	57.8%
47			158		4	0.01	0.16	0.16	0.00	0.00	0.92	0.4%	17.0%	0.01	0.09	0.08	0.00	0.00	0.49	53.7%	53.7%
48			159		4	0.03	0.20	0.16	0.00	0.01	0.89	0.7%	17.9%	0.02	0.12	0.09	0.00	0.00	0.36	41.0%	41.0%
49			0	128	2	0.02	0.08	0.13	0.00	0.00	0.57	0.7%	22.5%	0.01	0.06	0.06	0.00	0.00	0.24	42.6%	42.6%
50			3	131	4	0.07	0.18	0.25	0.00	0.01	0.99	1.0%	25.6%	0.04	0.11	0.14	0.00	0.01	0.48	47.9%	47.9%
51			4	132	4	0.02	0.20	0.27	0.00	0.01	1.27	0.8%	21.4%	0.01	0.11	0.13	0.00	0.01	0.61	48.3%	48.3%
52			5	133	4	0.06	0.20	0.19	0.00	0.01	1.14	1.2%	19.9%	0.04	0.13	0.10	0.00	0.01	0.41	41.9%	41.9%
53			12	140	4	0.05	0.12	0.26	0.00	0.01	1.05	1.0%	24.2%	0.03	0.07	0.14	0.00	0.01	0.55	52.6%	52.6%
54			13	141	4	0.02	0.12	0.32	0.00	0.02	1.34	1.2%	24.0%	0.02	0.09	0.15	0.00	0.01	0.65	48.6%	48.6%
55			18	146	8	0.10	0.38	0.33	0.00	0.02	2.21	0.9%	15.0%	0.07	0.23	0.19	0.00	0.01	0.98	44.4%	44.4%
56			19	147	8	0.08	0.38	0.51	0.00	0.02	2.06	1.1%	25.9%	0.04	0.20	0.28	0.00	0.00	1.15	55.3%	55.3%
57			20	148	8	0.03	0.43	0.50	0.00	0.02	1.97	0.8%	25.4%	0.03	0.25	0.29	0.00	0.01	1.19	60.5%	60.5%
58			21	149	8	0.04	0.65	0.39	0.00	0.02	2.46	0.8%	15.8%	0.03	0.41	0.24	0.00	0.01	1.10	44.7%	44.7%
59			22	150	8	0.12	0.41	0.36	0.00	0.03	2.18	1.2%	16.7%	0.09	0.25	0.20	0.00	0.01	0.89	40.8%	40.8%
60			28	156	8	0.02	0.31	0.42	0.00	0.01	1.74	1.2%	21.9%	0.04	0.13	0.22	0.00	0.01	1.04	53.7%	53.7%
61			29	157	8	0.04	0.36	0.63	0.00	0.01	2.08	0.7%	30.4%	0.03	0.18	0.37	0.00	0.01	1.26	60.7%	60.7%
62			30	158	8	0.03	0.61	0.52	0.00	0.02	2.20	1.0%	23.5%	0.03	0.36	0.29	0.00	0.01	1.19	54.3%	54.3%
63			31	159	8	0.10	0.51	0.34	0.00	0.02	2.13	0.9%	16.1%	0.08	0.30	0.19	0.00	0.01	0.77	36.0%	36.0%

- J-patch Mid CH

No.	Module	Type	Beam ID_1	Bema ID_2	Feed no.	4cm2 PD(mW/cm2)						max ratio out of		4cm2 PD(mW/cm2) at 10mm evaluation distance						61.9%	61.9%
						S4(Right)	S3(Left)	S5(Top)	S6(Bottom)	S1(Front)	S2(Rear)	ratio (Front 2mm)/(worst-surface 2mm)	ratio (Top 2mm)/(worst-surface 2mm)	S4(Right)	S3(Left)	S5(Top)	S6(Bottom)	S1(Front)	S2(Rear)	ratio worst-surface (10mm/2mm)	ratio (back 10mm)/(worst-surface 2mm)
19			0		1	0.01	0.02	0.04	0.00	0.00	0.25	0.6%	17.5%	0.00	0.01	0.03	0.00	0.00	0.13	51.2%	51.2%
20			3		2	0.02	0.06	0.09	0.00	0.00	0.51	0.8%	18.4%	0.01	0.04	0.05	0.00	0.00	0.28	54.1%	54.1%
21			4		2	0.01	0.05	0.16	0.00	0.00	0.58	0.9%	27.8%	0.01	0.02	0.07	0.00	0.00	0.36	61.1%	61.1%
22			5		2	0.02	0.07	0.07	0.00	0.00	0.43	0.8%	13.4%	0.01	0.07	0.03	0.00	0.00	0.21	39.0%	39.0%
23			12		2	0.01	0.03	0.12	0.00	0.01	0.53	1.0%	23.3%	0.01	0.02	0.06	0.00	0.00	0.33	61.9%	61.9%
24			13		2	0.01	0.06	0.14	0.00	0.00	0.59	0.6%	24.6%	0.01	0.04	0.07	0.00	0.00	0.30	51.7%	51.7%
25			18		4	0.06	0.10	0.19	0.00	0.01	1.21	0.6%	15.9%	0.03	0.06	0.11	0.00	0.00	0.63	52.1%	52.1%
26			19		4	0.01	0.12	0.20	0.00	0.01	1.00	0.6%	20.6%	0.01	0.07	0.12	0.00	0.00	0.59	59.5%	59.5%
27			20		4	0.01	0.14	0.20	0.00	0.01	1.04	0.7%	18.8%	0.01	0.06	0.10	0.00	0.00	0.62	59.7%	59.7%
28			21		4	0.02	0.29	0.20	0.00	0.01	1.13	0.6%	18.1%	0.01	0.17	0.11	0.00	0.00	0.59	52.5%	52.5%
29			22		4	0.09	0.16	0.19	0.00	0.01	1.20	0.6%	16.0%	0.04	0.09	0.10	0.00	0.00	0.57	48.0%	48.0%
30			28		4	0.01	0.09	0.20	0.00	0.01	1.07	0.6%	18.9%	0.01	0.05	0.13	0.00	0.00	0.66	61.4%	61.4%
31			29		4	0.01	0.13	0.25	0.00	0.01	0.99	0.7%	24.8%	0.01	0.07	0.14	0.00	0.00	0.59	59.6%	59.6%
32			30		4	0.01	0.18	0.20	0.00	0.01	1.08	0.7%	18.5%	0.01	0.07	0.11	0.00	0.00	0.65	59.8%	59.8%
33			31		4	0.05	0.32	0.18	0.00	0.01	1.10	0.5%	16.5%	0.03	0.19	0.10	0.00	0.00	0.42	38.6%	38.6%
34			128		1	0.01	0.04	0.04	0.00	0.00	0.30	0.4%	14.9%	0.00	0.03	0.03	0.00	0.00	0.12	40.6%	40.6%
35			131		2	0.02	0.12	0.06	0.00	0.00	0.59	0.7%	10.8%	0.01	0.08	0.04	0.00	0.00	0.23	38.7%	38.7%
36			132		2	0.01	0.12	0.10	0.00	0.00	0.58	0.8%	17.6%	0.00	0.07	0.05	0.00	0.00	0.30	52.0%	52.0%
37			133		2	0.01	0.1														

- J-patch High CH

No.	Module	Type	Beam ID_1	Bema ID_2	Feed no.	4cm2 P3(mW/cm2)						max ratio out of		4cm2 P3(mW/cm2) at 10mm evaluation distance						max ratio out of all beams	
						S4(Right)	S3(Left)	S5(Top)	S6(Bottom)	S1(Front)	S2(Rear)	21%	36.3%	S4(Right)	S3(Left)	S5(Top)	S6(Bottom)	S1(Front)	S2(Rear)	63.8%	63.8%
												ratio	ratio							ratio	ratio
18			0		1	0.00	0.02	0.05	0.00	0.00	0.23	1.0%	20.0%	0.00	0.01	0.03	0.00	0.00	0.11	47.8%	47.8%
20			3		2	0.01	0.05	0.10	0.00	0.01	0.49	1.0%	21.3%	0.01	0.03	0.06	0.00	0.00	0.23	46.8%	46.8%
21			4		2	0.01	0.04	0.16	0.00	0.01	0.50	1.1%	32.6%	0.01	0.02	0.09	0.00	0.00	0.31	61.9%	61.9%
22			5		2	0.02	0.05	0.08	0.00	0.00	0.47	0.7%	17.1%	0.01	0.03	0.05	0.00	0.00	0.17	36.0%	36.0%
23			12		2	0.01	0.04	0.14	0.00	0.01	0.50	1.3%	28.0%	0.01	0.02	0.07	0.00	0.00	0.28	55.3%	55.3%
24			13		2	0.01	0.05	0.13	0.00	0.00	0.46	0.9%	26.3%	0.01	0.02	0.06	0.00	0.00	0.26	54.0%	54.0%
25			18		4	0.05	0.08	0.22	0.00	0.01	1.06	0.8%	20.3%	0.03	0.05	0.12	0.00	0.00	0.50	47.0%	47.0%
26			19		4	0.01	0.09	0.24	0.00	0.01	0.93	0.9%	25.8%	0.01	0.05	0.15	0.00	0.01	0.54	58.3%	58.3%
27			20		4	0.01	0.14	0.18	0.00	0.01	0.97	0.6%	19.7%	0.01	0.06	0.09	0.00	0.00	0.57	62.6%	62.6%
28			21		4	0.02	0.16	0.20	0.00	0.01	1.07	0.5%	20.3%	0.01	0.09	0.11	0.00	0.00	0.59	52.2%	52.2%
29			22		4	0.07	0.15	0.21	0.00	0.01	1.05	0.8%	20.4%	0.04	0.09	0.11	0.00	0.00	0.47	45.1%	45.1%
30			28		4	0.01	0.07	0.24	0.00	0.01	1.00	0.7%	24.3%	0.01	0.04	0.15	0.00	0.01	0.58	58.0%	58.0%
31			29		4	0.01	0.10	0.25	0.00	0.01	0.89	1.0%	27.8%	0.01	0.05	0.15	0.00	0.01	0.52	58.3%	58.3%
32			30		4	0.01	0.12	0.19	0.00	0.01	0.96	0.6%	20.1%	0.01	0.05	0.10	0.00	0.00	0.61	63.8%	63.8%
33			31		4	0.05	0.20	0.15	0.00	0.01	0.94	0.9%	16.4%	0.03	0.11	0.09	0.00	0.00	0.31	32.7%	32.7%
34			128		1	0.01	0.03	0.04	0.00	0.00	0.24	1.3%	16.1%	0.00	0.02	0.02	0.00	0.00	0.10	41.2%	41.2%
35			131		2	0.02	0.09	0.06	0.00	0.01	0.52	1.6%	10.7%	0.01	0.06	0.03	0.00	0.00	0.18	35.2%	35.2%
36			132		2	0.01	0.10	0.11	0.00	0.00	0.52	0.8%	21.4%	0.01	0.06	0.06	0.00	0.00	0.28	47.3%	47.3%
37			133		2	0.01	0.07	0.08	0.00	0.01	0.47	1.1%	16.4%	0.01	0.04	0.04	0.00	0.00	0.20	43.4%	43.4%
38			140		2	0.01	0.08	0.08	0.00	0.01	0.57	1.6%	15.4%	0.01	0.05	0.05	0.00	0.00	0.21	40.5%	40.5%
39			141		2	0.01	0.03	0.11	0.00	0.00	0.38	0.5%	28.7%	0.00	0.01	0.07	0.00	0.00	0.22	57.1%	57.1%
40			146		4	0.04	0.27	0.12	0.00	0.01	0.92	1.1%	13.2%	0.02	0.16	0.06	0.00	0.01	0.32	34.6%	34.6%
41			147		4	0.02	0.07	0.15	0.00	0.02	0.92	1.6%	15.8%	0.02	0.04	0.09	0.00	0.01	0.44	47.6%	47.6%
42			148		4	0.01	0.13	0.19	0.00	0.01	0.84	0.7%	22.1%	0.01	0.06	0.12	0.00	0.00	0.38	45.5%	45.5%
43			149		4	0.02	0.20	0.25	0.00	0.01	0.98	0.6%	25.4%	0.01	0.11	0.14	0.00	0.00	0.47	48.0%	48.0%
44			150		4	0.04	0.26	0.12	0.00	0.01	0.87	1.1%	13.8%	0.02	0.16	0.06	0.00	0.01	0.31	35.1%	35.1%
45			156		4	0.03	0.15	0.11	0.00	0.02	0.91	1.9%	12.0%	0.02	0.08	0.06	0.00	0.01	0.38	42.0%	42.0%
46			157		4	0.01	0.10	0.20	0.00	0.01	0.89	1.1%	23.1%	0.01	0.06	0.12	0.00	0.01	0.49	55.1%	55.1%
47			158		4	0.01	0.12	0.23	0.00	0.01	0.97	1.0%	25.8%	0.01	0.06	0.15	0.00	0.00	0.38	41.4%	41.4%
48			159		4	0.02	0.22	0.19	0.00	0.01	0.80	0.7%	24.1%	0.02	0.12	0.11	0.00	0.00	0.35	43.5%	43.5%
49			0	128	2	0.01	0.06	0.10	0.00	0.01	0.57	1.2%	20.6%	0.01	0.04	0.06	0.00	0.00	0.22	42.6%	42.6%
50			3	131	4	0.03	0.22	0.19	0.00	0.02	1.08	1.9%	17.4%	0.02	0.14	0.12	0.00	0.01	0.42	39.0%	39.0%
51			4	132	4	0.02	0.12	0.35	0.00	0.02	1.00	1.5%	35.5%	0.02	0.07	0.19	0.00	0.00	0.54	54.5%	54.5%
52			5	133	4	0.03	0.17	0.17	0.00	0.01	1.00	1.2%	19.4%	0.02	0.11	0.09	0.00	0.01	0.42	38.5%	38.5%
53			12	140	4	0.03	0.19	0.26	0.00	0.02	1.06	2.1%	24.5%	0.02	0.11	0.16	0.00	0.01	0.53	50.3%	50.3%
54			13	141	4	0.02	0.09	0.35	0.00	0.01	0.96	0.7%	36.3%	0.02	0.06	0.20	0.00	0.00	0.52	54.2%	54.2%
55			18	146	8	0.14	0.45	0.34	0.00	0.03	2.24	1.3%	15.2%	0.08	0.26	0.19	0.00	0.02	0.91	40.4%	40.4%
56			19	147	8	0.04	0.20	0.61	0.00	0.03	2.07	1.4%	29.4%	0.03	0.12	0.37	0.00	0.01	1.01	48.6%	48.6%
57			20	148	8	0.03	0.34	0.45	0.00	0.02	1.86	0.9%	24.0%	0.02	0.15	0.27	0.00	0.01	1.01	54.4%	54.4%
58			21	149	8	0.04	0.48	0.57	0.00	0.02	2.15	0.8%	26.7%	0.03	0.29	0.33	0.00	0.01	1.08	50.1%	50.1%
59			22	150	8	0.18	0.47	0.32	0.00	0.03	2.18	1.3%	14.9%	0.10	0.28	0.15	0.00	0.02	0.87	39.9%	39.9%
60			28	156	8	0.07	0.24	0.53	0.00	0.03	2.17	1.5%	24.6%	0.04	0.11	0.34	0.00	0.02	1.03	47.4%	47.4%
61			29	157	8	0.02	0.24	0.60	0.00	0.03	1.91	1.4%	31.1%	0.02	0.14	0.34	0.00	0.01	1.08	56.6%	56.6%
62			30	158	8	0.03	0.33	0.57	0.00	0.02	1.99	1.0%	28.6%	0.02	0.15	0.32	0.00	0.01	1.07	53.9%	53.9%
63			31	159	8	0.09	0.53	0.42	0.00	0.02	1.88	0.8%	22.2%	0.06	0.31	0.27	0.00	0.01	0.71	37.8%	37.8%

3.1.2.3 Ant K – Patch Antenna

Table 12 & Table 13 show the PD simulation evaluation of Ant K patch antenna at 28GHz / 39GHz for the corresponding evaluation plane specified in Table 1.

Table 12. PD of Ant K – patch antenna (28GHz – n261)

- K-patch Low CH

No.	Module	Type	Beam ID_1	Berna ID_2	Feed no.	max ratio out of all beams															
						4cm2 PD(mW/cm2)						44.0%		18.1%		4cm2 PD(mW/cm2) at 10mm evaluation distance					
						S4(Right)	S3(Left)	S5(Top)	S6(Bottom)	S1(Front)	S2(Rear)	ratio (Font 2mm)/(worst-surface 2mm)	ratio (Top 2mm)/(worst-surface 2mm)	S4(Right)	S3(Left)	S5(Top)	S6(Bottom)	S1(Front)	S2(Rear)	ratio worst-surface (10mm/2mm)	ratio (back 10mm)/(worst-surface 2mm)
64			2		1	0.27	0.00	0.02	0.00	0.08	0.09	31.2%	7.0%	0.12	0.00	0.01	0.00	0.03	0.04	46.8%	13.8%
65			9		2	0.67	0.01	0.06	0.00	0.14	0.19	21.4%	9.5%	0.22	0.01	0.05	0.00	0.06	0.10	14.8%	14.8%
66			10		2	0.54	0.00	0.02	0.00	0.18	0.20	33.4%	4.3%	0.25	0.00	0.01	0.00	0.08	0.10	45.1%	18.0%
67			11		2	0.51	0.00	0.02	0.00	0.16	0.18	30.9%	4.6%	0.20	0.00	0.01	0.00	0.07	0.08	40.0%	15.4%
68			16		2	0.49	0.00	0.04	0.00	0.17	0.18	34.6%	8.5%	0.20	0.00	0.02	0.00	0.07	0.08	41.8%	15.4%
69			17		2	0.73	0.00	0.02	0.00	0.25	0.30	34.9%	3.1%	0.34	0.00	0.01	0.00	0.11	0.15	46.9%	20.4%
70			23		4	0.99	0.01	0.06	0.00	0.34	0.48	34.7%	5.8%	0.48	0.01	0.04	0.00	0.16	0.26	48.4%	25.9%
71			24		4	1.18	0.01	0.20	0.00	0.46	0.43	38.7%	16.5%	0.61	0.01	0.12	0.00	0.21	0.20	51.9%	17.1%
72			25		4	1.11	0.01	0.03	0.00	0.49	0.37	44.0%	2.7%	0.62	0.00	0.02	0.00	0.28	0.17	55.6%	15.1%
73			26		4	1.16	0.01	0.02	0.00	0.47	0.45	40.0%	1.9%	0.60	0.01	0.01	0.00	0.26	0.27	51.7%	23.8%
74			27		4	1.05	0.01	0.06	0.00	0.38	0.48	36.6%	5.9%	0.51	0.01	0.04	0.00	0.17	0.24	49.0%	22.9%
75			32		4	0.98	0.02	0.17	0.00	0.36	0.33	37.0%	17.7%	0.47	0.01	0.13	0.00	0.16	0.15	48.2%	15.3%
76			33		4	1.22	0.01	0.13	0.00	0.50	0.47	40.7%	11.0%	0.65	0.00	0.06	0.00	0.25	0.23	53.7%	18.9%
77			34		4	1.19	0.01	0.03	0.00	0.52	0.41	43.7%	2.5%	0.67	0.00	0.01	0.00	0.29	0.22	56.8%	18.3%
78			35		4	1.24	0.01	0.02	0.00	0.44	0.58	35.2%	1.9%	0.59	0.01	0.01	0.00	0.24	0.32	47.5%	25.8%
79			130		1	0.41	0.00	0.02	0.00	0.03	0.25	8.2%	4.4%	0.18	0.00	0.01	0.00	0.01	0.09	42.8%	22.4%
80			137		2	0.61	0.00	0.06	0.00	0.08	0.35	12.7%	9.2%	0.28	0.00	0.03	0.00	0.03	0.16	45.5%	25.9%
81			138		2	0.66	0.00	0.02	0.00	0.08	0.51	11.6%	2.8%	0.28	0.00	0.01	0.00	0.04	0.23	46.3%	26.8%
82			139		2	0.55	0.00	0.04	0.00	0.05	0.34	9.3%	7.5%	0.25	0.00	0.03	0.00	0.02	0.14	45.1%	24.5%
83			144		2	0.63	0.00	0.05	0.00	0.07	0.45	11.3%	7.1%	0.32	0.00	0.03	0.00	0.03	0.19	51.3%	29.4%
84			145		2	0.62	0.00	0.02	0.00	0.07	0.45	10.5%	2.6%	0.33	0.00	0.01	0.00	0.03	0.20	53.1%	32.0%
85			152		4	0.97	0.00	0.14	0.00	0.09	0.50	10.3%	16.6%	0.29	0.00	0.09	0.00	0.06	0.19	33.8%	21.5%
86			152		4	1.11	0.00	0.16	0.00	0.13	0.80	11.5%	14.1%	0.58	0.00	0.10	0.00	0.06	0.35	52.5%	31.5%
87			153		4	1.10	0.00	0.04	0.00	0.16	0.82	14.1%	3.9%	0.65	0.00	0.02	0.00	0.08	0.42	59.2%	37.9%
88			154		4	1.01	0.01	0.02	0.00	0.14	0.79	13.5%	2.5%	0.61	0.01	0.01	0.00	0.07	0.42	60.2%	41.9%
89			160		4	0.90	0.00	0.04	0.00	0.13	0.64	11.3%	5.0%	0.52	0.01	0.02	0.00	0.06	0.28	51.0%	31.0%
90			160		4	1.04	0.00	0.19	0.00	0.12	0.68	11.9%	18.1%	0.47	0.00	0.12	0.00	0.05	0.25	45.1%	24.3%
91			161		4	1.07	0.00	0.07	0.00	0.14	0.79	13.3%	6.4%	0.63	0.00	0.02	0.00	0.07	0.37	58.8%	34.3%
92			162		4	1.07	0.01	0.03	0.00	0.14	0.87	13.1%	3.0%	0.62	0.00	0.02	0.00	0.07	0.43	57.6%	39.8%
93			163		4	0.97	0.00	0.03	0.00	0.13	0.62	13.3%	3.2%	0.63	0.00	0.01	0.00	0.06	0.35	54.0%	37.0%
94			2 130		2	0.61	0.01	0.04	0.00	0.12	0.32	20.2%	6.0%	0.29	0.00	0.02	0.00	0.05	0.14	46.9%	22.2%
95			9 137		4	1.35	0.01	0.16	0.00	0.35	0.60	25.7%	11.7%	0.53	0.01	0.11	0.00	0.14	0.28	38.9%	20.6%
96			10 138		4	1.37	0.01	0.04	0.00	0.34	0.84	25.9%	2.9%	0.68	0.01	0.03	0.00	0.15	0.38	49.9%	28.0%
97			11 139		4	1.27	0.01	0.07	0.00	0.25	0.71	21.0%	5.5%	0.69	0.01	0.04	0.00	0.17	0.43	43.3%	24.3%
98			16 144		4	1.26	0.01	0.09	0.00	0.35	0.68	28.0%	7.0%	0.57	0.01	0.05	0.00	0.15	0.27	45.4%	21.8%
99			17 145		4	1.41	0.01	0.05	0.00	0.34	0.92	23.9%	3.4%	0.71	0.00	0.02	0.00	0.14	0.44	50.0%	31.3%
100			23 151		8	1.85	0.01	0.24	0.00	0.49	0.88	26.4%	12.8%	0.67	0.01	0.16	0.00	0.21	0.38	36.4%	20.8%
101			24 152		8	2.52	0.02	0.35	0.00	0.84	1.23	32.4%	13.8%	1.22	0.01	0.22	0.00	0.28	0.60	48.7%	24.0%
102			25 153		8	2.45	0.02	0.09	0.00	0.81	1.45	33.1%	3.5%	1.36	0.01	0.05	0.00	0.46	0.74	55.4%	30.0%
103			26 154		8	2.59	0.03	0.09	0.00	0.63	1.60	24.2%	3.5%	1.40	0.02	0.05	0.00	0.35	0.90	54.1%	34.8%
104			27 155		8	2.09	0.02	0.14	0.00	0.65	1.29	31.0%	6.5%	1.06	0.02	0.08	0.00	0.25	0.63	50.8%	30.2%
105			32 160		8	2.35	0.02	0.39	0.00	0.75	1.12	29.1%	16.8%	1.27	0.01	0.27	0.00	0.43	0.91	43.0%	23.9%
106			33 161		8	2.32	0.01	0.17	0.00	0.77	1.34	33.1%	7.4%	1.22	0.01	0.09	0.00	0.39	0.61	52.6%	26.4%
107			34 162		8	2.57	0.01	0.10	0.00	0.74	1.55	28.6%	3.8%	1.41	0.01	0.04	0.00	0.42	0.83	55.0%	32.2%
108			35 163		8	2.45	0.02	0.07	0.00	0.60	1.57	24.5%	2.7%	1.21	0.01	0.03	0.00	0.30	0.84	49.5%	34.2%

- K-patch Mid CH

No.	Module	Type	Beam ID_1	Berna ID_2	Feed no.	max ratio out of all beams															
						4cm2 PD(mW/cm2)						45.2%		21.3%		4cm2 PD(mW/cm2) at 10mm evaluation distance					
						S4(Right)	S3(Left)	S5(Top)	S6(Bottom)	S1(Front)	S2(Rear)	ratio (Font 2mm)/(worst-surf(2mm))	ratio (Top 2mm)/(worst-surf(2mm))	S4(Right)	S3(Left)	S5(Top)	S6(Bottom)	S1(Front)	S2(Rear)	ratio worst-surface (10mm/2mm)	ratio (back 10mm)/(worst-surf(2mm))
64			2		1	0.28	0.00	0.01	0.00	0.09	0.08	32.6%	5.3%	0.13	0.00	0.01	0.00	0.03	0.03	46.5%	11.7%
65			9		2	0.63	0.01	0.07	0.00	0.15	0.17	23.1%	11.8%	0.23	0.00	0.04	0.00	0.06	0.09	36.5%	13.6%
66			10		2	0.51	0.00	0.03	0.00	0.20	0.15	38.9%	5.1%	0.26	0.00	0.01	0.00	0.09	0.06	50.3%	11.8%
67			11		2	0.52	0.00	0.03	0.00	0.17	0.18	32.8%	5.2%	0.24	0.00	0.01	0.00	0.07	0.17	42.3%	13.1%
68			16		2	0.46	0.00	0.05	0.00	0.17	0.14	37.8%	9.9%	0.22	0.00	0.03	0.00	0.07	0.06	48.0%	12.2%
69			17		2	0.67	0.00	0.02	0.00	0.25	0.26	37.4%	2.3%	0.33	0.00	0.01	0.00	0.11	0.13	49.4%	19.6%
70			23		4	0.91	0.01	0.05	0.00	0.38	0.35	41.5%	5.7%	0.44	0.01	0.03	0.00	0.18	0.20	48.3%	22.0%
71			24		4	1.19	0.01	0.23	0.00	0.46	0.46	38.9%	19.4%	0.63	0.00	0.13	0.00	0.21	0.22	53.0%	18.8%
72			25		4	1.08	0.01	0.02	0.00	0.48	0.36	44.5%	1.9%	0.62	0.01	0.01	0.00	0.27	0.16	57.9%	15.0%
73			26		4	1.15	0.01	0.02	0.00	0.52	0.38	45.2%	1.9%	0.62	0.00	0.01	0.00	0.29	0.22	53.6%	18.9%
74			27		4	0.98	0.02	0.05	0.00	0.38	0.43	39.1%	5.5%	0.51	0.01	0.04	0.00	0.17	0.22	52.4%	22.5%
75			32		4	1.00	0.01	0.21	0.00	0.38	0.36	38.4%	21.3%	0.51	0.01	0.13	0.00	0.17	0.17	51.3%	16.7%
76			33		4	1.48	0.00	0.12	0.00	0.48	0.44	41.6%	10.4%	0.63	0.00	0.05	0.00	0.25	0.22	54.9%	19.2%
77			34		4	1.22	0.00	0.02	0.00	0.54	0.41	44.4%	1.4%	0.69	0.00	0.01	0.00	0.31	0.19	56.4%	15.8%
78			35		4	1.17	0.01	0.02	0.00	0.46	0.51	39.0%	2.1%	0.58	0.01	0.02	0.00	0.27	0.29	49.5%	24.7%
79			130		1	0.40	0.00	0.02	0.00	0.03	0.24	8.7%	5.3%	0.17	0.00	0.01	0.00	0.01	0.09	42.4%	21.7%
80			137		2	0.65	0.00	0.07	0.00	0.09	0.39	13.5%	10.2%	0.30	0.00	0.04	0.00	0.04	0.17	46.4%	26.0%
81			138	</																	

- K-patch High CH

No.	Module	Type	Beam ID_1	Bema ID_2	Feed no.	4cm2 P3(mW/cm2)						max ratio out of		4cm2 P3(mW/cm2) at 10mm evaluation distance						max ratio out of all beams	
						S4(Right)	S3(Left)	S5(Top)	S6(Bottom)	S1(Front)	S2(Rear)	42.9% ratio (Font 2mm)/(worst-surface 2mm)	21.8% ratio (Top 2mm)/(worst-surface 2mm)	S4(Right)	S3(Left)	S5(Top)	S6(Bottom)	S1(Front)	S2(Rear)	59.6% ratio worst-surface (10mm/2mm)	41.8% ratio (back 10mm)/(worst-surface 2mm)
64			2		1	0.26	0.00	0.02	0.00	0.08	0.08	31.1%	7.9%	0.12	0.00	0.01	0.00	0.03	0.02	45.7%	9.4%
65			9		2	0.57	0.01	0.06	0.00	0.12	0.16	21.6%	10.3%	0.19	0.00	0.04	0.00	0.06	0.10	34.3%	17.4%
66			10		2	0.50	0.00	0.02	0.00	0.20	0.16	39.1%	3.8%	0.26	0.00	0.01	0.00	0.09	0.07	52.1%	13.3%
67			11		2	0.47	0.00	0.02	0.00	0.16	0.17	34.3%	4.5%	0.20	0.00	0.02	0.00	0.07	0.07	43.0%	14.1%
68			16		2	0.41	0.00	0.03	0.00	0.15	0.16	36.1%	6.8%	0.19	0.00	0.02	0.00	0.06	0.07	47.6%	16.7%
69			17		2	0.63	0.00	0.01	0.00	0.23	0.25	36.8%	1.8%	0.30	0.00	0.01	0.00	0.10	0.12	48.1%	18.6%
70			23		4	0.95	0.01	0.05	0.00	0.37	0.40	39.0%	5.4%	0.44	0.01	0.03	0.00	0.18	0.22	46.5%	23.4%
71			24		4	1.04	0.01	0.20	0.00	0.39	0.44	37.1%	19.2%	0.53	0.00	0.11	0.00	0.19	0.23	51.4%	22.5%
72			25		4	1.04	0.01	0.02	0.00	0.43	0.38	41.2%	1.9%	0.60	0.00	0.01	0.00	0.24	0.17	57.2%	16.2%
73			26		4	1.13	0.00	0.02	0.00	0.49	0.39	42.9%	1.6%	0.60	0.00	0.01	0.00	0.27	0.22	53.0%	19.2%
74			27		4	0.89	0.02	0.05	0.00	0.34	0.43	38.5%	6.1%	0.45	0.01	0.03	0.00	0.16	0.26	50.5%	28.9%
75			32		4	0.86	0.01	0.19	0.00	0.32	0.37	37.0%	21.8%	0.43	0.01	0.12	0.00	0.14	0.19	50.3%	21.8%
76			33		4	1.03	0.00	0.12	0.00	0.42	0.40	40.7%	11.2%	0.58	0.00	0.05	0.00	0.22	0.21	56.3%	20.3%
77			34		4	1.08	0.00	0.01	0.00	0.50	0.45	42.6%	1.2%	0.66	0.00	0.01	0.00	0.29	0.21	55.5%	17.6%
78			35		4	1.08	0.01	0.02	0.00	0.40	0.51	37.5%	1.6%	0.53	0.00	0.01	0.00	0.24	0.29	49.5%	26.9%
79			130		1	0.35	0.00	0.02	0.00	0.03	0.21	9.2%	5.6%	0.15	0.00	0.01	0.00	0.01	0.08	42.5%	23.1%
80			137		2	0.56	0.00	0.06	0.00	0.07	0.27	13.1%	10.3%	0.25	0.00	0.03	0.00	0.03	0.15	44.1%	26.0%
81			138		2	0.54	0.00	0.02	0.00	0.06	0.45	10.9%	4.5%	0.29	0.00	0.01	0.00	0.02	0.19	53.9%	35.4%
82			139		2	0.43	0.00	0.03	0.00	0.03	0.25	7.5%	7.8%	0.18	0.00	0.02	0.00	0.01	0.11	41.7%	26.2%
83			144		2	0.54	0.00	0.04	0.00	0.07	0.38	12.8%	7.5%	0.28	0.00	0.03	0.00	0.03	0.16	51.5%	30.4%
84			145		2	0.46	0.00	0.01	0.00	0.05	0.35	10.5%	2.0%	0.25	0.00	0.00	0.00	0.02	0.15	54.3%	33.0%
85			151		4	0.69	0.00	0.15	0.00	0.08	0.40	11.3%	21.1%	0.29	0.00	0.10	0.00	0.03	0.17	41.6%	24.8%
86			152		4	1.04	0.00	0.15	0.00	0.14	0.77	13.2%	14.6%	0.57	0.00	0.09	0.00	0.07	0.34	54.9%	33.1%
87			153		4	0.87	0.01	0.04	0.00	0.12	0.66	13.7%	4.3%	0.51	0.00	0.02	0.00	0.06	0.33	58.6%	38.3%
88			154		4	0.80	0.01	0.02	0.00	0.11	0.64	13.6%	1.9%	0.48	0.01	0.01	0.00	0.06	0.34	59.6%	41.8%
89			155		4	0.78	0.00	0.05	0.00	0.09	0.45	11.2%	6.7%	0.37	0.00	0.04	0.00	0.03	0.25	47.4%	31.4%
90			160		4	0.90	0.00	0.17	0.00	0.11	0.59	12.7%	18.6%	0.40	0.00	0.11	0.00	0.05	0.23	44.9%	25.8%
91			161		4	0.95	0.00	0.08	0.00	0.14	0.72	14.4%	8.3%	0.57	0.00	0.03	0.00	0.07	0.36	59.6%	37.6%
92			162		4	0.84	0.01	0.03	0.00	0.11	0.68	12.9%	3.1%	0.50	0.00	0.02	0.00	0.06	0.34	58.9%	39.8%
93			163		4	0.79	0.01	0.02	0.00	0.10	0.54	12.9%	2.9%	0.45	0.00	0.01	0.00	0.05	0.28	54.6%	35.9%
94			2	130	2	0.53	0.00	0.04	0.00	0.11	0.28	21.2%	7.8%	0.25	0.00	0.02	0.00	0.05	0.11	47.7%	21.2%
95			9	137	4	1.27	0.01	0.13	0.00	0.31	0.63	24.8%	10.1%	0.47	0.01	0.08	0.00	0.14	0.30	37.5%	23.6%
96			10	138	4	1.19	0.00	0.06	0.00	0.33	0.72	28.0%	5.1%	0.62	0.00	0.03	0.00	0.15	0.32	52.4%	27.3%
97			11	139	4	1.11	0.01	0.06	0.00	0.25	0.65	22.3%	5.6%	0.52	0.00	0.04	0.00	0.11	0.27	46.8%	24.4%
98			16	144	4	1.08	0.00	0.09	0.00	0.33	0.67	30.3%	8.3%	0.51	0.00	0.06	0.00	0.14	0.30	47.1%	28.0%
99			17	145	4	1.12	0.01	0.03	0.00	0.31	0.73	27.4%	2.3%	0.56	0.01	0.02	0.00	0.13	0.35	50.2%	31.1%
100			23	151	8	1.77	0.02	0.23	0.00	0.45	0.89	25.2%	12.9%	0.65	0.01	0.16	0.00	0.21	0.41	36.9%	23.0%
101			24	152	8	2.19	0.01	0.35	0.00	0.76	1.49	34.5%	19.9%	1.15	0.01	0.21	0.00	0.39	0.74	52.7%	34.0%
102			25	153	8	2.12	0.02	0.07	0.00	0.71	1.29	33.3%	3.3%	1.24	0.01	0.04	0.00	0.40	0.65	58.3%	30.4%
103			26	154	8	2.33	0.02	0.05	0.00	0.60	1.39	25.7%	2.2%	1.30	0.02	0.03	0.00	0.34	0.76	55.6%	32.5%
104			27	155	8	2.07	0.04	0.12	0.00	0.58	1.27	28.0%	5.6%	1.08	0.02	0.08	0.00	0.24	0.69	52.4%	33.4%
105			32	160	8	1.99	0.02	0.35	0.00	0.67	1.24	33.5%	17.7%	0.89	0.01	0.23	0.00	0.31	0.57	44.6%	28.8%
106			33	161	8	2.07	0.01	0.21	0.00	0.71	1.32	34.4%	10.2%	1.19	0.01	0.11	0.00	0.38	0.69	57.7%	33.6%
107			34	162	8	2.38	0.01	0.04	0.00	0.68	1.46	28.7%	1.9%	1.36	0.01	0.04	0.00	0.39	0.75	57.1%	31.5%
108			35	163	8	2.28	0.02	0.05	0.00	0.58	1.41	25.6%	2.2%	1.20	0.01	0.03	0.00	0.31	0.75	52.6%	33.1%

Table 13. PD of Ant K – patch antenna (39GHz – n260)

- K-patch Low CH

No.	Module	Type	Beam ID_1	Bema ID_2	Feed no.	4cm2 PD(mW/cm2)						max ratio out of		4cm2 PD(mW/cm2) at 10mm evaluation distance						max ratio out of all beams	
						S4(Right)	S3(Left)	S5(Top)	S6(Bottom)	S1(Front)	S2(Rear)	ratio (Front 2mm)/(worst-surface 2mm)	ratio (Top 2mm)/(worst-surface 2mm)	S4(Right)	S3(Left)	S5(Top)	S6(Bottom)	S1(Front)	S2(Rear)	ratio worst-surface (10mm/2mm)	ratio (back 10mm)/(worst-surface 2mm)
												45.0%	29.1%								
64			2		1	0.17	0.00	0.01	0.00	0.05	0.06	26.9%	3.2%	0.08	0.00	0.00	0.00	0.02	0.02	46.5%	10.9%
65			9		2	0.45	0.00	0.02	0.00	0.18	0.15	40.6%	4.7%	0.25	0.00	0.02	0.00	0.10	0.08	55.4%	17.6%
66			10		2	0.35	0.00	0.01	0.00	0.13	0.13	37.9%	2.8%	0.22	0.00	0.01	0.00	0.07	0.06	61.4%	17.6%
67			11		2	0.43	0.00	0.01	0.00	0.11	0.15	26.2%	3.3%	0.18	0.00	0.01	0.00	0.04	0.05	41.9%	11.4%
68			16		2	0.56	0.00	0.01	0.00	0.13	0.13	26.3%	4.0%	0.18	0.00	0.01	0.00	0.06	0.07	50.3%	18.6%
69			17		2	0.40	0.00	0.01	0.00	0.12	0.14	29.8%	3.5%	0.19	0.00	0.01	0.00	0.06	0.07	48.2%	16.3%
70			23		4	0.73	0.00	0.08	0.00	0.29	0.26	40.3%	10.9%	0.44	0.00	0.04	0.00	0.15	0.11	60.0%	15.3%
71			24		4	0.62	0.00	0.03	0.00	0.28	0.24	45.0%	4.5%	0.38	0.00	0.02	0.00	0.16	0.14	62.1%	22.4%
72			25		4	0.64	0.00	0.05	0.00	0.28	0.28	43.9%	7.8%	0.41	0.00	0.03	0.00	0.16	0.17	63.5%	26.1%
73			26		4	0.66	0.00	0.08	0.00	0.24	0.20	36.5%	11.8%	0.34	0.00	0.05	0.00	0.14	0.07	51.9%	11.3%
74			27		4	0.69	0.00	0.10	0.00	0.25	0.23	36.4%	13.9%	0.38	0.00	0.06	0.00	0.11	0.09	55.4%	13.6%
75			32		4	0.70	0.00	0.02	0.00	0.31	0.28	43.9%	3.3%	0.44	0.00	0.01	0.00	0.17	0.13	63.5%	18.8%
76			33		4	0.59	0.00	0.04	0.00	0.26	0.23	44.3%	6.1%	0.37	0.00	0.02	0.00	0.16	0.14	62.9%	23.7%
77			34		4	0.79	0.00	0.06	0.00	0.33	0.27	42.5%	8.1%	0.46	0.00	0.04	0.00	0.20	0.14	58.0%	17.6%
78			35		4	0.60	0.00	0.10	0.00	0.18	0.19	29.0%	17.4%	0.27	0.00	0.07	0.00	0.09	0.07	45.4%	11.3%
79			130		1	0.27	0.00	0.02	0.00	0.02	0.18	6.4%	8.4%	0.11	0.00	0.02	0.00	0.01	0.06	41.4%	22.6%
80			137		2	0.51	0.00	0.07	0.00	0.04	0.38	6.9%	14.5%	0.23	0.00	0.05	0.00	0.01	0.16	45.4%	32.2%
81			138		2	0.56	0.00	0.03	0.00	0.04	0.42	7.2%	6.1%	0.30	0.00	0.02	0.00	0.02	0.20	54.1%	35.5%
82			139		2	0.66	0.00	0.05	0.00	0.04	0.39	6.8%	8.2%	0.22	0.00	0.04	0.00	0.02	0.15	33.6%	23.3%
83			144		2	0.45	0.00	0.03	0.00	0.04	0.34	8.4%	5.7%	0.27	0.00	0.02	0.00	0.02	0.16	58.9%	36.5%
84			145		2	0.62	0.00	0.05	0.00	0.04	0.40	6.1%	8.7%	0.27	0.00	0.04	0.00	0.02	0.19	48.1%	31.8%
85			151		4	0.89	0.00	0.21	0.00	0.09	0.73	9.9%	23.5%	0.49	0.00	0.13	0.00	0.04	0.36	54.6%	40.4%
86			152		4	0.71	0.00	0.02	0.00	0.07	0.55	9.5%	2.2%	0.43	0.00	0.01	0.00	0.04	0.28	60.4%	39.9%
87			153		4	0.77	0.00	0.03	0.00	0.07	0.63	8.8%	4.0%	0.46	0.00	0.02	0.00	0.03	0.32	60.2%	41.2%
88			154		4	0.74	0.00	0.21	0.00	0.08	0.69	11.0%	28.7%	0.43	0.00	0.14	0.00	0.04	0.35	58.0%	49.2%
89			155		4	0.90	0.00	0.19	0.00	0.09	0.76	9.7%	21.7%	0.45	0.00	0.12	0.00	0.04	0.35	50.3%	40.8%
90			160		4	0.94	0.00	0.17	0.00	0.09	0.69	9.4%	18.2%	0.48	0.00	0.11	0.00	0.04	0.36	50.9%	38.7%
91			161		4	0.82	0.00	0.02	0.00	0.08	0.67	9.6%	1.9%	0.51	0.00	0.01	0.00	0.04	0.35	61.6%	42.6%
92			162		4	0.73	0.00	0.21	0.00	0.09	0.56	11.9%	29.7%	0.41	0.00	0.14	0.00	0.04	0.34	55.5%	46.8%
93			163		4	0.84	0.00	0.21	0.00	0.08	0.71	10.1%	25.5%	0.49	0.00	0.14	0.00	0.04	0.41	58.1%	43.8%
94			2	130	2	0.43	0.00	0.04	0.00	0.08	0.24	19.8%	9.7%	0.19	0.00	0.03	0.00	0.03	0.09	44.9%	20.5%
95			9	137	4	1.08	0.01	0.10	0.00	0.26	0.62	24.1%	8.9%	0.53	0.00	0.06	0.00	0.13	0.24	49.5%	22.1%
96			10	138	4	0.98	0.00	0.06	0.00	0.22	0.69	22.7%	6.3%	0.59	0.00	0.04	0.00	0.12	0.27	60.9%	28.1%
97			11	139	4	1.12	0.00	0.10	0.00	0.24	0.76	21.1%	9.0%	0.55	0.00	0.07	0.00	0.10	0.32	48.6%	21.1%
98			16	144	4	0.81	0.00	0.05	0.00	0.20	0.52	24.1%	6.1%	0.49	0.00	0.03	0.00	0.09	0.23	60.9%	28.7%
99			17	145	4	1.07	0.00	0.10	0.00	0.21	0.73	19.9%	9.2%	0.56	0.00	0.07	0.00	0.11	0.36	52.0%	33.6%
100			23	151	8	1.90	0.01	0.29	0.00	0.49	1.16	25.7%	15.3%	0.96	0.00	0.18	0.00	0.25	0.54	50.4%	28.2%
101			24	152	8	1.92	0.01	0.29	0.00	0.49	1.19	23.9%	13.3%	0.91	0.00	0.18	0.00	0.22	0.49	57.6%	31.8%
102			25	153	8	1.50	0.01	0.13	0.00	0.38	1.01	25.4%	8.5%	0.93	0.01	0.08	0.00	0.23	0.53	62.1%	35.2%
103			26	154	8	1.56	0.01	0.38	0.00	0.37	0.98	23.9%	24.4%	0.90	0.01	0.25	0.00	0.24	0.60	57.8%	38.2%
104			27	155	8	1.90	0.01	0.33	0.00	0.43	1.15	22.8%	17.4%	0.97	0.01	0.20	0.00	0.20	0.51	51.0%	26.8%
105			32	160	8	1.92	0.01	0.21	0.00	0.49	1.09	27.6%	17.4%	0.93	0.01	0.14	0.00	0.27	0.49	57.6%	27.8%
106			33	161	8	1.49	0.00	0.05	0.00	0.35	0.94	23.4%	3.1%	0.93	0.00	0.03	0.00	0.21	0.49	62.1%	32.9%
107			34	162	8	1.62	0.01	0.33	0.00	0.55	0.98	33.0%	20.5%	0.86	0.01	0.21	0.00	0.32	0.61	53.1%	37.3%
108			35	163	8	1.64	0.01	0.39	0.00	0.35	1.12	21.3%	23.9%	0.96	0.01	0.26	0.00	0.16	0.62	58.6%	37.7%

- K-patch Mid CH

No.	Module	Type	Beam ID_1	Bema ID_2	Feed no.	4cm2 PD(mW/cm2)						max ratio out of		4cm2 PD(mW/cm2) at 10mm evaluation distance						71.4%	41.1%
						S4(Right)	S3(Left)	S5(Top)	S6(Bottom)	S1(Front)	S2(Rear)	ratio (Front 2mm)/(worst-surface 2mm)	ratio (Top 2mm)/(worst-surface 2mm)	S4(Right)	S3(Left)	S5(Top)	S6(Bottom)	S1(Front)	S2(Rear)	ratio worst-surface (10mm/2mm)	ratio (back 10mm)/(worst-surface 2mm)
												49.2%	25.8%								
64			2		1	0.16	0.00	0.01	0.00	0.05	0.05	33.4%	3.9%	0.07	0.00	0.00	0.00	0.02	0.03	40.6%	16.6%
65			9		2	0.49	0.00	0.02	0.00	0.19	0.14	39.2%	4.9%	0.30	0.00	0.01	0.00	0.10	0.07	61.5%	14.8%
66			10		2	0.39	0.00	0.02	0.00	0.14	0.14	35.7%	4.0%	0.23	0.00	0.01	0.00	0.08	0.08	57.6%	20.2%
67			11		2	0.43	0.00	0.03	0.00	0.12	0.14	27.0%	6.4%	0.15	0.00	0.02	0.00	0.06	0.07	34.5%	16.3%
68			16		2	0.37	0.00	0.02	0.00	0.15	0.13	35.9%	4.3%	0.23	0.01	0.00	0.00	0.07	0.07	46.9%	18.7%
69			17		2	0.44	0.00	0.02	0.00	0.15	0.13	33.9%	5.3%	0.19	0.00	0.01	0.00	0.08	0.08	44.2%	19.1%
70			23		4	0.82	0.01	0.11	0.00	0.40	0.31	49.2%	13.1%	0.47	0.00	0.05	0.00	0.22	0.16	57.6%	19.6%
71			24		4	0.71	0.00	0.05	0.00	0.28	0.22	37.2%	6.6%	0.43	0.00	0.03	0.00	0.15	0.13	60.1%	18.7%
72			25		4	0.73	0.00	0.04	0.00	0.25	0.27	34.6%	5.1%	0.50	0.00	0.02	0.00	0.14	0.13	69.3%	18.3%
73			26		4	0.75	0.00	0.09	0.00	0.32	0.26	43.1%	12.5%	0.37	0.00	0.06	0.00	0.20	0.13	49.0%	17.0%
74			27		4	0.79	0.01	0.13	0.00	0.35	0.30	43.8%	16.6%	0.44	0.00	0.07	0.00	0.18	0.15	55.6%	19.2%
75			32		4	0.76	0.00	0.03	0.00	0.37	0.25	48.3%	4.4%	0.44	0.00	0.02	0.00	0.22	0.14	58.5%	18.5%
76			33		4	0.71	0.00	0.03	0.00	0.22	0.23	30.3%	4.4%	0.47	0.00	0.02	0.00	0.12	0.12	66.5%	16.9%
77			34		4	0.87	0.00	0.05	0.00	0.34	0.39	39.0%	5.9%	0.51	0.00	0.03	0.00	0.21	0.21	58.1%	24.4%
78			35		4	0.69	0.00	0.13	0.00	0.25	0.22	36.5%	19.6%	0.33	0.00	0.09	0.00	0.13	0.11	48.4%	16.1%
79			130		1	0.27	0.00	0.03	0.00	0.03	0.16	10.0%	9.6%	0.10	0.00	0.02	0.00	0.02	0.05	37.5%	19.8%
80			137		2	0.54	0.00	0.07	0.00	0.03	0.34	5.8%	13.2%	0.22	0.00	0.05	0.00	0.01	0.15	41.2%	27.2%

- K-patch High CH

No.	Module	Type	Beam ID_1	Bema ID_2	Feet no.	4cm2 P3(mW/cm2)						max ratio out of		4cm2 P3(mW/cm2) at 10mm evaluation distance						max ratio out of all beams	
						S4(Right)	S3(Left)	S5(Top)	S6(Bottom)	S1(Front)	S2(Rear)	46.7% ratio (Font 2mm)/(worst-surface 2mm)	17.5% ratio (Top 2mm)/(worst-surface 2mm)	S4(Right)	S3(Left)	S5(Top)	S6(Bottom)	S1(Front)	S2(Rear)	70.5% ratio worst-surface (10mm/2mm)	39.0% ratio (back 10mm)/(worst-surface 2mm)
64			2		1	0.20	0.00	0.00	0.00	0.07	0.06	36.7%	2.0%	0.09	0.00	0.00	0.00	0.04	0.02	46.8%	11.5%
65			9		2	0.47	0.00	0.02	0.00	0.18	0.12	37.8%	4.4%	0.29	0.00	0.01	0.00	0.09	0.05	61.0%	10.7%
66			10		2	0.42	0.00	0.02	0.00	0.17	0.10	39.9%	4.5%	0.25	0.00	0.01	0.00	0.09	0.04	60.5%	8.8%
67			11		2	0.43	0.00	0.02	0.00	0.10	0.16	24.3%	4.1%	0.16	0.00	0.01	0.00	0.06	0.07	36.7%	16.4%
68			16		2	0.42	0.00	0.01	0.00	0.18	0.10	42.1%	2.9%	0.26	0.00	0.01	0.00	0.08	0.05	61.4%	12.3%
69			17		2	0.42	0.00	0.02	0.00	0.14	0.14	32.5%	4.0%	0.21	0.00	0.01	0.00	0.08	0.06	50.6%	13.6%
70			23		4	0.62	0.01	0.08	0.00	0.37	0.27	44.9%	9.4%	0.46	0.00	0.03	0.00	0.21	0.12	55.7%	14.3%
71			24		4	0.68	0.00	0.05	0.00	0.28	0.19	41.4%	7.3%	0.47	0.00	0.04	0.00	0.16	0.07	68.5%	10.9%
72			25		4	0.72	0.00	0.07	0.00	0.29	0.23	40.3%	9.6%	0.51	0.00	0.04	0.00	0.16	0.10	70.5%	13.2%
73			26		4	0.75	0.00	0.09	0.00	0.30	0.27	39.5%	11.4%	0.42	0.00	0.06	0.00	0.20	0.11	56.1%	14.4%
74			27		4	0.72	0.01	0.08	0.00	0.30	0.29	41.1%	11.0%	0.36	0.01	0.04	0.00	0.16	0.13	49.3%	18.6%
75			32		4	0.84	0.01	0.04	0.00	0.38	0.21	44.5%	4.8%	0.55	0.00	0.03	0.00	0.22	0.09	65.9%	11.0%
76			33		4	0.61	0.00	0.04	0.00	0.24	0.17	39.6%	6.1%	0.41	0.00	0.03	0.00	0.13	0.06	67.3%	10.5%
77			34		4	0.79	0.00	0.09	0.00	0.32	0.24	39.8%	10.9%	0.51	0.00	0.06	0.00	0.21	0.12	64.1%	14.6%
78			35		4	0.72	0.00	0.08	0.00	0.24	0.29	33.3%	11.6%	0.35	0.00	0.06	0.00	0.12	0.12	49.5%	17.4%
79			130		1	0.26	0.00	0.02	0.00	0.04	0.14	13.5%	7.3%	0.10	0.00	0.01	0.00	0.02	0.05	38.1%	20.2%
80			137		2	0.54	0.00	0.04	0.00	0.05	0.26	8.6%	7.2%	0.20	0.00	0.02	0.00	0.02	0.11	36.4%	20.2%
81			138		2	0.45	0.00	0.03	0.00	0.08	0.34	16.6%	5.7%	0.25	0.00	0.02	0.00	0.04	0.15	56.2%	33.8%
82			139		2	0.58	0.00	0.04	0.00	0.05	0.35	7.9%	7.5%	0.20	0.00	0.03	0.00	0.02	0.13	34.2%	22.4%
83			144		2	0.41	0.00	0.02	0.00	0.08	0.22	19.6%	5.0%	0.18	0.00	0.01	0.00	0.04	0.10	44.2%	23.7%
84			145		2	0.57	0.00	0.04	0.00	0.06	0.36	11.2%	7.6%	0.25	0.00	0.02	0.00	0.03	0.14	50.9%	27.6%
85			151		4	0.84	0.00	0.13	0.00	0.11	0.57	13.4%	15.9%	0.45	0.00	0.08	0.00	0.04	0.30	53.5%	35.8%
86			152		4	0.63	0.00	0.04	0.00	0.11	0.45	17.2%	5.7%	0.35	0.00	0.01	0.00	0.07	0.20	55.4%	31.9%
87			153		4	0.61	0.01	0.04	0.00	0.12	0.48	19.8%	6.8%	0.37	0.01	0.02	0.00	0.07	0.22	60.1%	36.4%
88			154		4	0.74	0.01	0.11	0.00	0.08	0.49	11.1%	15.2%	0.40	0.00	0.07	0.00	0.05	0.29	53.8%	38.8%
89			155		4	0.84	0.00	0.13	0.00	0.11	0.58	13.1%	15.7%	0.45	0.00	0.07	0.00	0.03	0.28	50.9%	33.1%
90			160		4	0.90	0.00	0.10	0.00	0.10	0.60	11.2%	11.6%	0.41	0.00	0.06	0.00	0.03	0.22	45.5%	24.1%
91			161		4	0.54	0.01	0.03	0.00	0.13	0.39	23.9%	5.3%	0.28	0.01	0.02	0.00	0.08	0.18	52.1%	33.0%
92			162		4	0.71	0.01	0.11	0.00	0.08	0.49	11.0%	15.5%	0.40	0.00	0.07	0.00	0.05	0.28	55.7%	38.8%
93			163		4	0.78	0.00	0.14	0.00	0.10	0.57	12.9%	17.5%	0.42	0.00	0.09	0.00	0.04	0.30	53.5%	39.0%
94			2	130	2	0.57	0.00	0.03	0.00	0.12	0.20	23.8%	5.4%	0.18	0.00	0.02	0.00	0.06	0.09	36.2%	16.7%
95			9	137	4	1.16	0.01	0.06	0.00	0.32	0.48	27.4%	5.3%	0.51	0.01	0.04	0.00	0.17	0.20	44.1%	17.5%
96			11	138	4	0.92	0.01	0.05	0.00	0.32	0.49	35.4%	5.8%	0.56	0.01	0.04	0.00	0.18	0.21	61.7%	22.9%
97			11	139	4	1.24	0.01	0.07	0.00	0.20	0.78	15.7%	5.5%	0.48	0.00	0.04	0.00	0.11	0.23	39.0%	18.1%
98			16	144	4	0.86	0.01	0.03	0.00	0.32	0.33	33.1%	3.0%	0.47	0.00	0.02	0.00	0.16	0.14	48.9%	14.8%
99			17	145	4	1.12	0.01	0.06	0.00	0.25	0.69	22.5%	5.8%	0.62	0.00	0.05	0.00	0.16	0.23	55.6%	20.7%
100			23	151	8	2.01	0.01	0.16	0.00	0.54	1.22	26.7%	7.8%	0.88	0.01	0.09	0.00	0.30	0.50	44.0%	24.7%
101			24	152	8	1.23	0.01	0.07	0.00	0.55	0.73	41.3%	5.4%	0.88	0.01	0.07	0.00	0.32	0.51	66.3%	23.7%
102			25	153	8	1.40	0.02	0.15	0.00	0.57	0.85	40.7%	10.4%	0.88	0.01	0.09	0.00	0.35	0.43	62.9%	30.7%
103			26	154	8	1.76	0.01	0.25	0.00	0.47	1.01	26.9%	14.1%	1.13	0.01	0.17	0.00	0.37	0.58	64.1%	32.9%
104			27	155	8	2.12	0.02	0.17	0.00	0.45	1.35	21.2%	7.9%	1.03	0.01	0.10	0.00	0.25	0.50	48.5%	23.7%
105			32	160	8	1.86	0.01	0.14	0.00	0.55	0.97	29.7%	7.7%	0.98	0.01	0.10	0.00	0.32	0.36	52.7%	19.1%
106			33	161	8	1.23	0.01	0.07	0.00	0.57	0.64	46.7%	5.7%	0.68	0.01	0.05	0.00	0.34	0.27	55.7%	21.9%
107			34	162	8	1.63	0.01	0.26	0.00	0.44	0.82	27.0%	16.0%	1.08	0.01	0.17	0.00	0.33	0.48	66.2%	29.4%
108			35	163	8	1.93	0.01	0.21	0.00	0.46	1.22	23.7%	11.0%	1.14	0.01	0.14	0.00	0.26	0.60	59.0%	31.1%