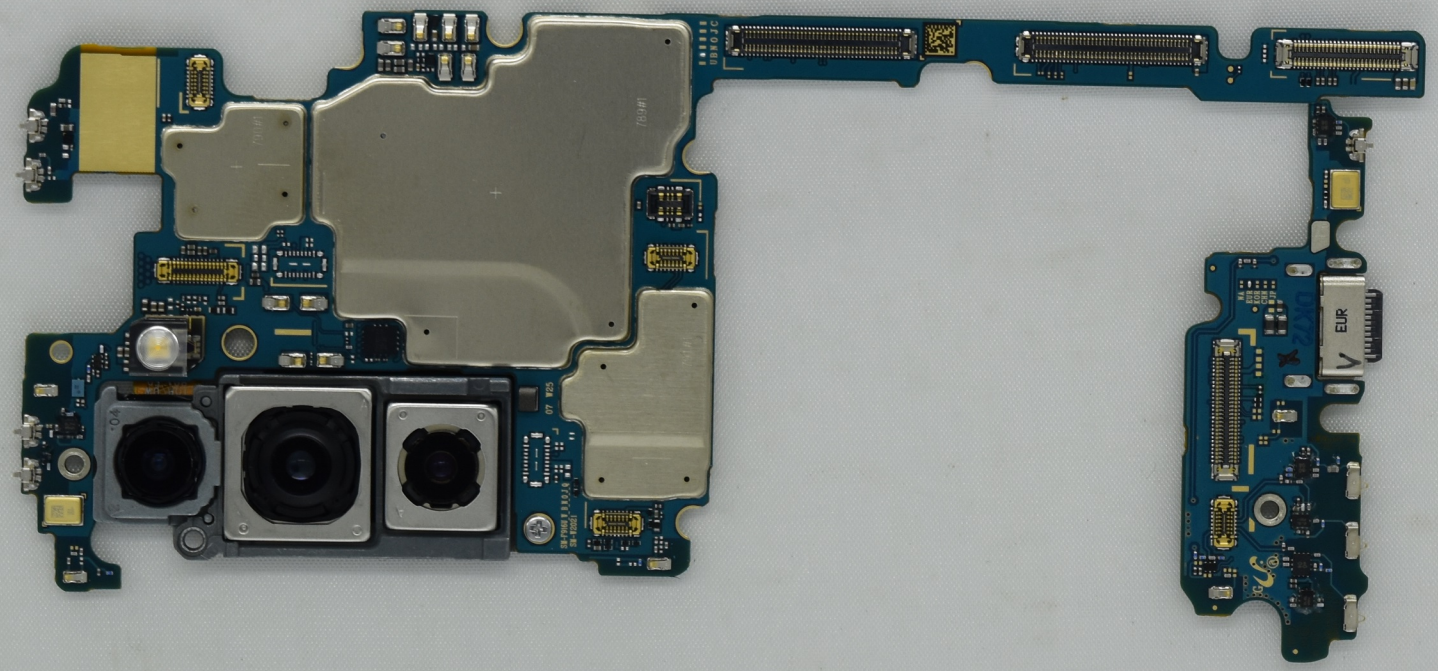
EUR

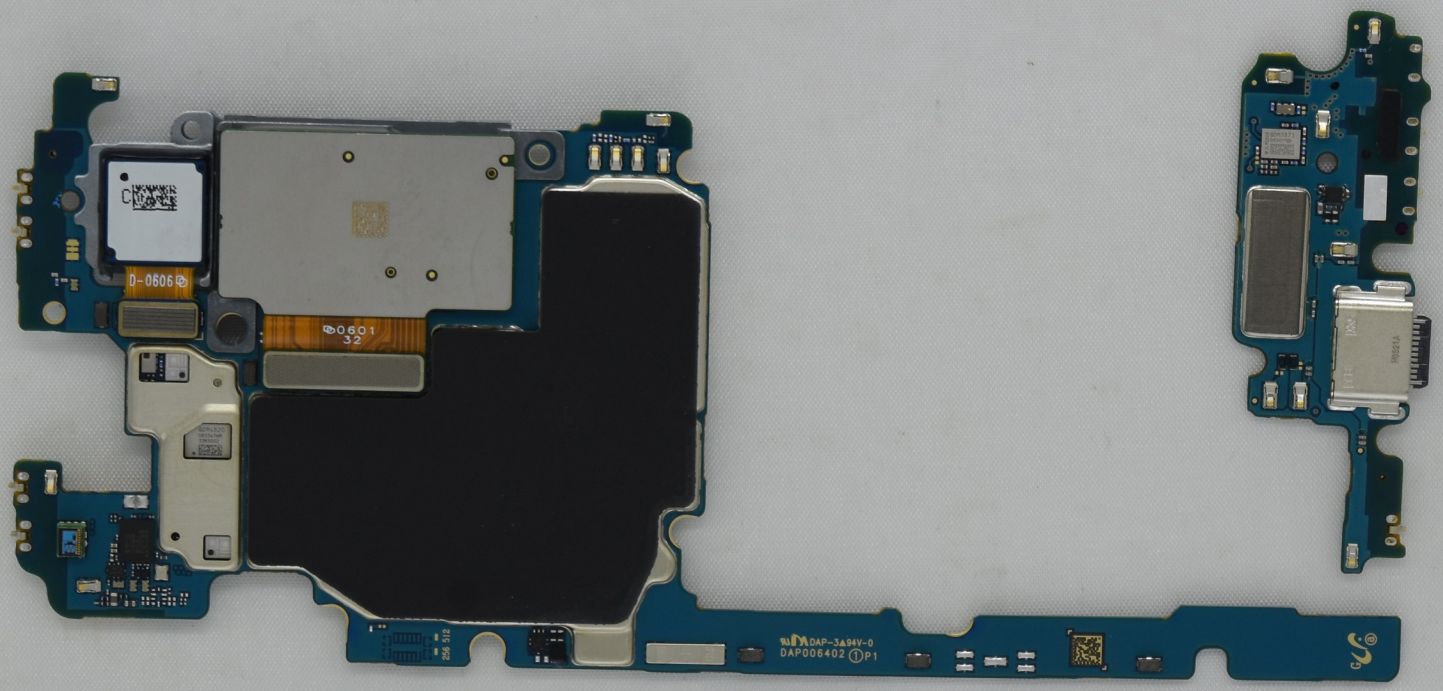
D-0606
0601
32
DAP-3A94V-0
DAP006402 P1