



74, Seoicheon-ro 578beon-gil, Majang-myeon, Icheon-si, Gyeonggi-do, Korea
TEL: +82-31-645-6300 FAX: +82-31-645-6401

HAC T-COIL Test Report

Applicant Name:
SAMSUNG Electronics Co., Ltd.
129, Samsung-ro, Yeongtong-gu, Suwon-Si, Gyeonggi-do, 16677 Rep. of Korea

Date of Issue: Jul. 03, 2020
Test Report No.: HCT-SR-2006-FC006-R1
Test Site: HCT CO., LTD.

FCC ID

A3LSMA516U

Equipment Type:	Mobile Phone
Application Type	Certification
FCC Rule Part(s):	CFR §20.19 , ANSI C63.19-2011
Model Name:	SM-A516U
Additional Model Name:	SM-A516U1
Date of Test:	05/06/2020 ~ 06/08/2020, 07/02/2020 ~ 07/03/2020

**C63.19-2011
HAC Category**

T3 (T-COIL CATEGORY)

This wireless portable device has been shown to be hearing-aid compatible under the above rated category, specified in ANSI/IEEE Std. C63.19-2011 and had been tested in accordance with the specified measurement procedures. Hearing-Aid Compatibility is based on the assumption that all production units will be designed electrically identical to the device tested in this report.

I attest to the accuracy of data. All measurements reported herein were performed by me or were made under my supervision and are correct to the best of my knowledge and belief. I assume full responsibility for the completeness of these measurements and vouch for the qualifications of all persons taking them.

Tested By

Jung-Hun, Park
Test Engineer
SAR Team
Certification Division

Reviewed By

Yun-jeang, Heo
Technical Manager
SAR Team
Certification Division

This report only responds to the tested sample and may not be reproduced, except in full, without written approval of the HCT Co., Ltd.

REVISION HISTORY

The revision history for this test report is shown in table.

Revision No.	Date of Issue	Description
0	Jun. 19, 2020	Initial Release
R1	Jul. 03, 2020	Revised Sec.12.9

This test results were applied only to the test methods required by the standard.

The above Test Report is not related to the accredited test result by (KS Q) ISO/IEC 17025 and KOLAS(Korea Laboratory Accreditation Scheme), which signed the ILAC-MRA.

Table of Contents

1. Test Regulations	4
2. ATTESTATION OF TEST RESULT OF DEVICE UNDER TEST	5
3. DEVICE UNDER TEST DESCRIPTION.....	6
4. Test Methodology	7
5. Measuring Instrument Calibraion	8
6. Measurement Uncertainty.....	9
7. Test Procedures for all Technologies	10
8. Audio Level and Gain Measurements.....	14
9 T-coil Measurement Criteria	16
10. Device Under Test.....	18
11. Air Interfaces and Operating Mode	19
12. HAC (T-coil) Test Results	20
Attachment 1. HAC T-COIL Test Plots	46
Attachment 2. HAC T-Coil Probe Certificates	263

1. Test Regulations

The tests were performed according to the following regulations:

Test Standard	FCC 47 CFR §20.19 ANSI C63.19-2011
Test Method	<ul style="list-style-type: none">• FCC CFR47 Part 20.19• ANSI C63.19 2011-version• FCC KDB 285076 D01 HAC Guidance v05r01• FCC KDB 285076 D02 T Coil testing v03

2. ATTESTATION OF TEST RESULT OF DEVICE UNDER TEST

Test Laboratory	
Company Name:	HCT Co., LTD
Address:	74, Seoicheon-ro 578beon-gil, Majang-myeon, Icheon-si, Gyeonggi-do, 17383, Rep. of Korea
Telephone:	+82 31 645 6300
Fax.:	+82 31 645 6401

Attestation of SAR test result	
Applicant Name:	SAMSUNG Electronics Co., Ltd.
Model:	SM-A516U
Additional Model Name:	SM-A516U1
EUT Type:	Mobile Phone
Application Type:	Certification

2.1 Test Methodology

The Tests document in this report were performed in accordance with ANSI C63.19-2011 method of Measurement of Compatibility between Wireless Communication Devices and Hearing Aids, FCC published KDB 285076 D01 HAC Guidance v05r01, FCC Published KDB285076 D03 HAC FAQ v01r01 and TCB Workshop updates .

3. DEVICE UNDER TEST DESCRIPTION

3.1 DUT specification

Device Wireless specification overview		
Band & Mode	Operating Mode	Tx Frequency
CDMA/EVDO BC10	Voice / Data	817.25 MHz ~ 822.75 MHz
CDMA/EVDO BC0	Voice / Data	824.70 MHz ~ 848.31 MHz
PCS CDMA/EVDO	Voice / Data	1 851.25 MHz ~ 1 908.75 MHz
GSM850	Voice / Data	824.2 MHz ~ 848.8 MHz
GSM1900	Voice / Data	1 850.2 MHz ~ 1 909.8 MHz
WCDMA 850	Voice / Data	826.4 MHz ~ 846.6 MHz
WCDMA 1700	Voice / Data	1 712.4 MHz ~ 1 752.6 MHz
WCDMA 1900	Voice / Data	1 852.4 MHz ~ 1 907.6 MHz
LTE Band 2 (PCS)	Voice / Data	1 850.7 MHz ~ 1 909.3 MHz
LTE Band 4 (AWS)	Voice / Data	1 710.7 MHz ~ 1 754.3 MHz
LTE Band 5 (Cell)	Voice / Data	824.7 MHz ~ 848.3 MHz
LTE Band 7	Voice / Data	2 502.5 MHz ~ 2 567.5 MHz
LTE Band 12	Voice / Data	699.7 MHz ~ 715.3 MHz
LTE Band 13	Voice / Data	779.5 MHz ~ 784.5 MHz
LTE Band 14	Voice / Data	790.5 MHz ~ 795.5 MHz
LTE Band 25 (PCS)	Voice / Data	1 850.7 MHz ~ 1 914.3 MHz
LTE Band 26 (Cell)	Voice / Data	814.7 MHz ~ 848.3 MHz
LTE Band 30	Voice / Data	2 307.5 MHz ~ 2 312.5 MHz
LTE TDD Band 38	Voice / Data	2 572.5 MHz ~ 2 617.5 MHz
LTE TDD Band 40	Voice / Data	2 307.5 MHz ~ 2 312.5 MHz, 2 352.5 MHz ~ 2 357.5 MHz
LTE TDD Band 41	Voice / Data	2 498.5 MHz ~ 2 687.5 MHz
LTE Band 66 (AWS)	Voice / Data	1 710.7 MHz ~ 1 779.3 MHz
LTE Band 71	Voice / Data	665.5 MHz ~ 695.5 MHz
NR Band n2 (PCS)	Voice / Data	1 852.5 MHz ~ 1 907.5 MHz
NR Band n5 (Cell)	Voice / Data	826.5 MHz ~ 846.5 MHz
NR Band n41	Voice / Data	2 506.02 MHz ~ 2 679.99 MHz
NR Band n66	Voice / Data	1 712.5 MHz ~ 1 777.5 MHz
NR Band n71	Voice / Data	665.5 MHz - 695.5 MHz
U-NII-1	Voice / Data	5 180 MHz ~ 5 240 MHz
U-NII-2A	Voice / Data	5 260 MHz ~ 5 320 MHz
U-NII-2C	Voice / Data	5 500 MHz ~ 5 720 MHz
U-NII-3	Voice / Data	5 745 MHz ~ 5 825 MHz
2.4 GHz WLAN	Voice / Data	2 412 MHz ~ 2 472 MHz
Bluetooth / LE 5.0	Data	2 402 MHz ~ 2 480 MHz
ANT+	Data	2 402 MHz ~ 2 480 MHz
NFC	Data	13.56 MHz

4. Test Methodology

The tests documented in this report were performed in accordance with ANSI C63.19-2011 Methods of Measurement of Compatibility between Wireless Communications Devices and Hearing Aids and FCC published procedure

KDB 285076 D01 HAC Guidance v05 IP

v03 KDB 285076 D03 HAC FAQ v01

TCB workshop updates

KDB 285076 D02 T-Coil testing for CMRS

5. Measuring Instrument Calibraion

The measuring equipment used to perform the tests documented in this report has been calibrated in accordance with the manufacturers' recommendations and is traceable to recognized national standards.

Name of Equipment	Manufacturer	Type/Model	Serial No.	Cal. Due Date
ABM Probe	SPEAG	AM1DV3	3050	11/20/2020
Data Acquisition Electronics	SPEAG	DAE3	504	02/26/2021
ABM Probe	SPEAG	AM1DV3	3049	05/21/2020
ABM Probe	SPEAG	AM1DV3	3049	05/26/2021
ABM Probe	SPEAG	AM1DV2	1013	04/23/2021
Data Acquisition Electronics	SPEAG	DAE4	868	09/04/2020
DAC	Sound Devices	USBPre 2	HB1318341009	N/A
Radio Communication Tester	R & S	CMW 500	167916	10/23/2020
Radio Communication Tester	R & S	CMW 500	167918	04/17/2021
Radio Communication Tester	R & S	CMW 500	127521	05/15/2021

WCDMA, GSM Band are Tested using SN 3049 AM1DV3 Probe on 05/07/2020

6. Measurement Uncertainty

Measurement Uncertainty for Audio Band Magnetic Measurement

Error Description	Uncertainty values ($\pm\%$)	Probe Dist.	Div.	C _i ABM1	C _i ABM2	Std. Unc.	
						ABM1 ($\pm\%$)	ABM2 ($\pm\%$)
Probe Sensitivity							
ReFeRence Level	3.00	N	1	1	1	3.00	3.00
AMCC Geometry	0.40	R	1.73	1	1	0.23	0.23
AMCC Current	1.00	R	1.73	1	1	0.58	0.58
Porbe Positioning during Calibr.	0.10	R	1.73	1	1	0.06	0.06
Noise Contribution	0.70	R	1.73	0.0143	1	0.01	0.40
Frequency Slope	5.90	R	1.73	0.1	1	0.34	3.41
Probe System							
Repeatability / Drift	1.00	R	1.73	1	1	0.58	0.58
Linearity / Dynamic Range	0.60	R	1.73	1	1	0.35	0.35
Acoustic Noise	1.00	R	1.73	0.1	1	0.06	0.58
Probe Angle	2.30	R	1.73	1	1	1.33	1.33
Spectral Processing	0.90	R	1.73	1	1	0.52	0.52
Integration Time	0.60	N	1.00	1	5	0.60	3.00
Field Disturbation	0.20	R	1.73	1	1	0.12	0.12
Test Signal							
Ref. Signal Spectral Response	0.60	R	1.73	0	1	0.00	0.35
Positioning							
Probe Positioning	1.90	R	1.73	1	1	1.10	1.10
Phantom Thickness	0.90	R	1.73	1	1	0.52	0.52
DUT Positioning	1.90	R	1.73	1	1	1.10	1.10
External Contributions							
RF Interference	0.00	R	1.73	1	0.3	0.00	0.00
Test Signal Variation	2.00	R	1.73	1	1	1.2	1.2
Combined Std. Uncertainty (ABM field)						4.1	6.1
Expanded Std. Uncertainty (%)						8.1	12.3
Notes for table N - Nomal R - Rectangular Div. - Divisor used to obtain standard uncertainty							

7. Test Procedures for all Technologies

7.1 General Procedures C63.19-2011, Section 7

ANSI C63.19-2011, Section 7

This document describes the procedures used to measure the ABM (T-Coil) performance of the WD. In addition to measuring the absolute signal levels, the A-weighted magnitude of the unintended signal shall also be determined. In order to assure that the required signal quality is measured, the measurement of the intended signal and the measurement of the unintended signal must be made at the same location for all measurement positions. In addition, the RF field strength at each measurement location must be at or below that required for the assigned category.

Measurements shall not include undesired properties from the WD's RF field; therefore, use of a coaxial connection to a base station simulator or non-radiating load may be necessary. However, even then with a coaxial connection to a base station simulator or non-radiating load there may still be RF leakage from the WD, which may interfere with the desired measurement. Pre-measurement checks should be made to avoid this possibility. All measurements shall be done with the WD operating on battery power with an appropriate normal speech audio signal input level given in Table 7.1. If the device display can be turned off during a phone call then that may be done during the measurement as well.

Measurements shall be performed at two locations specified in A.3, with the correct probe orientation for a particular location, in a multistage sequence by first measuring the field intensity of the desired T-Coil signal (ABM1) that is useful to a hearing aid T-Coil. The undesired magnetic components (ABM2) must be measured at the same location as the desired ABM or T-Coil signal (ABM1), and the ratio of desired to undesired ABM signals must be calculated. For the perpendicular field location, only the ABM1 frequency response shall be determined in a third measurement stage. The flow chart in Figure 7.3 illustrates this three-stage, two orientation process.

The following steps summarize the basic test flow for determining ABM1 and ABM2. These steps assume that a sine wave or narrowband 1/3 octave signal can be used for the measurement of ABM1.

A validation of the test setup and instrumentation may be performed using a TMFS or Helmholtz coil. Measure the emissions and confirm that they are within the specified tolerance.

Position the WD in the test setup and connect the WD RF connector to a base station simulator or a non-radiating load as shown in Figure 7.1 or Figure 7.2. Confirm that equipment that requires calibration has been calibrated, and that the noise level meets the requirements given in 7.3.1.

The drive level to the WD is set such that the reference input level specified in Table 7.1 is input to the base station simulator (or manufacturer's test mode equivalent) in the 1 kHz, 1/3 octave band. This drive level shall be used for the T-Coil signal test (ABM1) at $f = 1$ kHz. Either a sine wave at 1025 Hz or a voice-like signal, band-limited to the 1 kHz 1/3 octave, as defined in 7.4.2, shall be used for the reference audio signal. If interference is found at 1025 Hz an alternative nearby reference audio signal frequency may be used. The same drive level will be used for the ABM1 frequency response measurements at each 1/3 octave band center frequency. The WD volume control may be set at any level up to maximum, provided that a signal at any frequency at maximum modulation would not result in clipping or signal overload.

Determine the magnetic measurement locations for the WD device (A.3), if not already specified by the manufacturer, as described in 7.4.4.1.1 and 7.4.4.2.

At each measurement location, measure and record the desired T-Coil magnetic signals (ABM1 at f_i) as described in 7.4.4.2 in each individual ISO 266-1975 R10 standard 1/3 octave band. The desired audio band input frequency (f_i) shall be centered in each 1/3 octave band maintaining the same drive level as determined in item c) and the reading taken for that band.

Equivalent methods of determining the frequency response may also be employed, such as fast Fourier transform (FFT) analysis using noise excitation or input-output comparison using simulated speech. The full-band integrated or half-band integrated probe output, as specified in D.9, may be used, as long as the appropriate calibration curve is applied to the measured result, so as to yield an accurate measurement of the field magnitude. (The resulting measurement shall be an accurate measurement in dB A/m.)

All measurements of the desired signal shall be shown to be of the desired signal and not of an undesired signal. This may be shown by turning the desired signal ON and OFF with the probe measuring the same

location. If the scanning method is used the scans shall show that all measurement points selected for the ABM1 measurement meet the ambient and test system noise criteria in 7.3.1.

At the measurement location for each orientation, measure and record the undesired broadband audio magnetic signal (ABM2) as specified in 7.4.4.4 with no audio signal applied (or digital zero applied, if appropriate) using A-weighting and the half-band integrator. Calculate the ratio of the desired to undesired signal strength (i.e., signal quality). Obtain the data from the postprocessor, SEMCAD, and determine the category that properly classifies the signal quality based on Table 8.5.

Test Setup Diagram

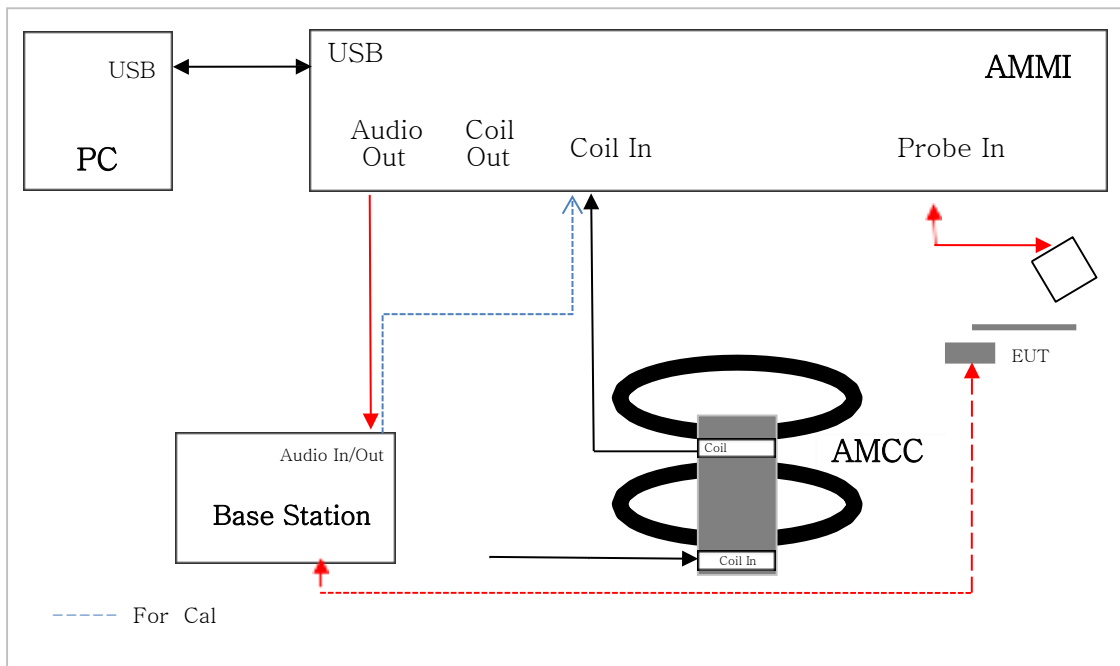

7.2 VoWiFi – For PAG REUSE

This device supports Wi-Fi calling (aka Voice over Wi-Fi or VoWiFi) which is an extended feature of the carriers CMRS service to offload VoLTE calls onto local area networks over WI-FI via the internet and subject to HAC assessment for phones with a HAC rating. HAC assessment for this feature is subject to Pre Approval Guidance.

The set up for VoWiFi uses the Base station as described in section 7.1 with the exception that the reference audio level is set at -20dBm0. The reference level is calibrated using the standard call box calibration procedures with the exception of the -20dBm0 reference level being used (refer to section 8.4).

An investigation was performed to determine worst case codec, bit rate and air interface configuration (refer to sections 12.5 and 12.6).

7.3 Over the Top(OTT) – For PAG REUSE

This device supports VoIP via a preinstalled application that uses the **Google Duo** service, using **OPUS** as its only codec (refer to §11 for air interface details and §12.7 for codec bit rates). VoIP capabilities require HAC assessment when voice calls are supported over the cellular data connection via pre-installed VoIP applications and the assessment is subject to Pre-Approval Guidance procedures.

The equipment is set up as shown below with a support device used to originate the call using the IP transport. The support device connects to the cloud-based **Google Duo** service via Wi-Fi access point and router, or RJ45. The DUT connects to the VoIP service via a cellular/unlicensed air interface to the call box and an Ethernet connection from call box to Internet. The various codec bit rate and air interface configurations are evaluated to determine the worst-case configuration (refer to §12.7).

Test Setup configuration for OTT calls

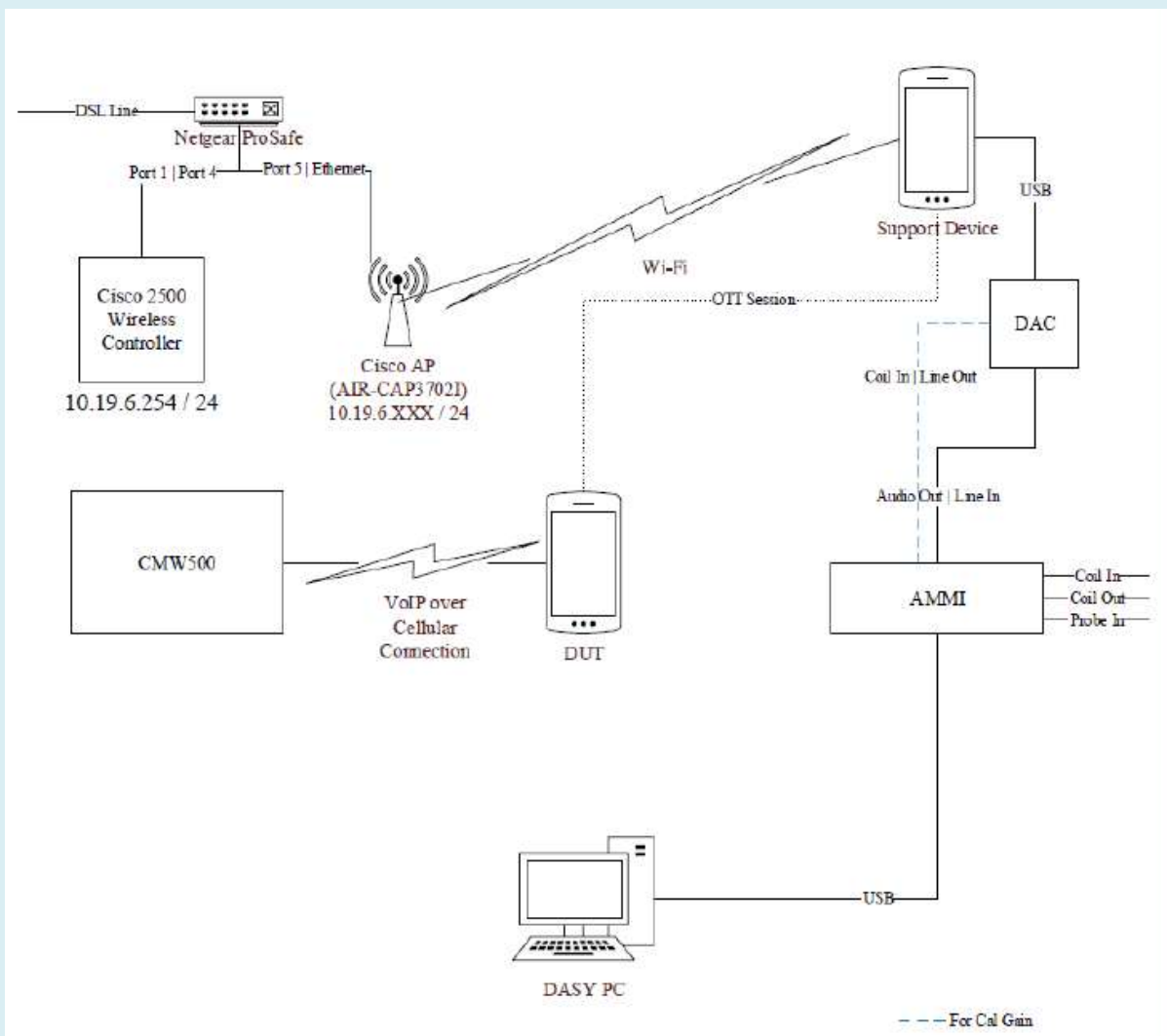

For the OTT call, the calibrated audio card within the CMW500 cannot be used so the AMMI is connected to an external Digital-Analog Converter (DAC) and the DAC is connected to the Support Device via USB. The test signal is sent from the DASY PC to the AMMI, from the AMMI to the DAC, from the DAC to the Support Device, and, via the VoIP call, to the DUT.

As this test set up uses an external DAC between the AMMI's audio output and support device, the appropriate gain factor for the OTT call needs be determined. This is done by connecting the DAC between the AMMI Audio output and Coil input as shown below.

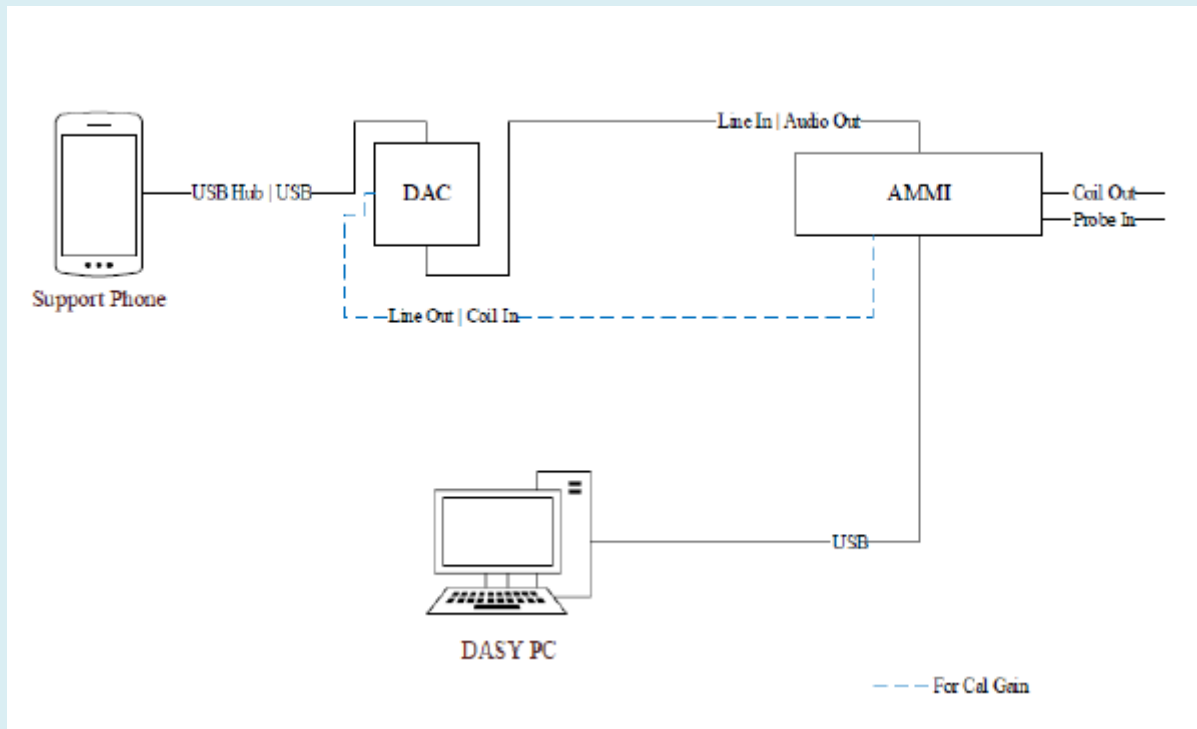

Using the metering function on the DAC, the DAC gain is adjusted until the volume reaches 0 dBFS (3.14 dBm0 based on TIA/EIA 810-A). SPEAG's "TN-LK-05042018-C-T-Coil_Levels" document (Appendix E) steps E through H are then followed to determine the adjusted gain values as detailed in §8.5 so that the reference level is set to 23.14dB below full scale, i.e. at -20dBm0. A verification of the DAC's output is performed prior to testing.

8. Audio Level and Gain Measurements

8.1 GSM

Refer to the below table for the gains used to measure GSM.

Signal Type	Audio Level [dBm]	Gain [dB]	Gain [linear]
Voice 1 kHz	-16.00	28.4	26.3
Voice 300 - 3 kHz	-19.00	35.11	55.75

8.2 W-CDMA

Refer to the below table for the gains used to measure W-CDMA.

Signal Type	Audio Level [dBm]	Gain [dB]	Gain [linear]
Voice 1 kHz	-16.00	28.4	26.3
Voice 300 - 3 kHz	-19.00	35.11	55.75

8.3 CDMA

Refer to the below table for the gains used to measure GSM.

Signal Type	Audio Level [dBm]	Gain [dB]	Gain [linear]
Voice 1 kHz	-18.00	26.29	20.63
Voice 300 - 3 kHz	-19.00	35	55.85

8.4 VOLTE

Refer to the below table for the gains used to measure VoLTE.

The following software/firmware was used to simulate the VoLTE server for testing:

Firmware	License Keys	Software Name
V3.7.30 for LTE	KS500	LTE FDD R8 SIG BASIC
	KS550	LTE TDD R8 SIG BASIC
V3.7.20 for Audio	KA100	IP APPL ENABLING IPv4
	KA150	IP APPL ENABLING IPv6
	KAA20	IP APPL IMS BASIC
	KM050	DATA APPL MEAS
	KS104	EVS SPEECH CODEC

VoLTE FDD #1 Chamber

Signal Type	Audio Level [dBm]	Gain [dB]	Gain [linear]
Voice 1 kHz	-16.00	28.4	26.3
Voice 300 - 3 kHz	-19.00	35.11	55.75

VoLTE TDD #9 Chamber

Signal Type	Audio Level [dBm]	Gain [dB]	Gain [linear]
Voice 1 kHz	-16.00	27.93	24.92
Voice 300 - 3 kHz	-19.00	34.64	53.55

8.5 VOWi-Fi

Refer to the below table for the gains used to measure VoWi-Fi.

Firmware	License Keys	Software Name
V3.7.40 for WLAN	KS650	WLAN A/B/G SIG BASIC
	KS651	WLAN N SIG BASIC
	KS656	WLAN IEEE 802.11ac
	KS657	WLAN IEEE 802.11ax
V3.7.20 for Audio	KA100	IP APPL ENABLING IPv4
	KA150	IP APPL ENABLING IPv4
	KAA20	IP APPL IMS BASIC
	KM050	DATA APPL MEAS
	KS104	EVS SPEECH CODEC

Signal Type	Audio Level [dBm]	Gain [dB]	Gain [linear]
Voice 1 kHz	-20.00	24.34	16.48
Voice 300 - 3 kHz	-20.00	34.05	50.05

8.6 Over the Top(OTT) – For PAG REUSE

For EDGE, HSPA, LTE and Wi-Fi the linear gain levels listed below were used. The results below are based on a reference input level of -20 dBm.

To calibrate the DAC (refer §7.3), three. Way audio files (sine wave, 1kHz voice, and 300 to 3 kHz voice) are sent from the DASY5 PC to the AMMI, then to the DAC. The Helmholtz resonator measures the field strength, which represents the AMMI to DAC input sensitivity. After determining the input sensitivity, the adjusted linear gain values can then be calculated.

Signal Type	Audio Level [dBm]	Gain [dB]	Gain [linear]
Voice 1 kHz	-20.00	26.11	20.21
Voice 300-3kHz	-20.00	35.82	61.5

9 T-coil Measurement Criteria

9.1 Frequency Responses

The frequency response of the axial component of the magnetic field, measured in 1/3 octave bands, shall follow the response curve, over the frequency range 300 Hz to 3000 Hz.

Figure 8.1 and Figure 8.2 provide the boundaries for the specified frequency. These response curves are for true field strength measurements of the T-Coil signal. Thus the 6 dB/octave probe response has been **corrected from the raw readings**.

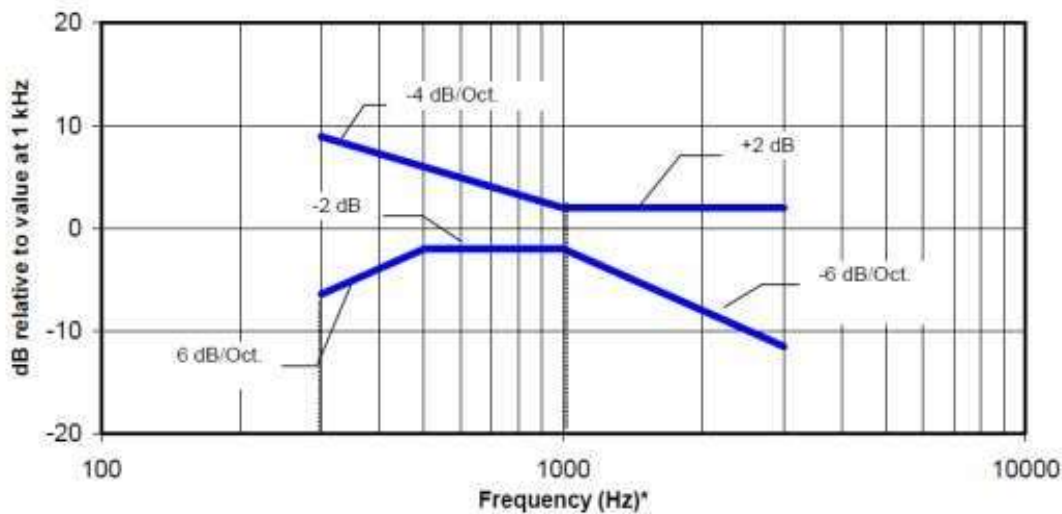

NOTE—The frequency response is between 300 Hz and 3000 Hz.

Figure 8.1—Magnetic field frequency response for WDs with field strength ≤ -15 dB (A/m) at 1 kHz

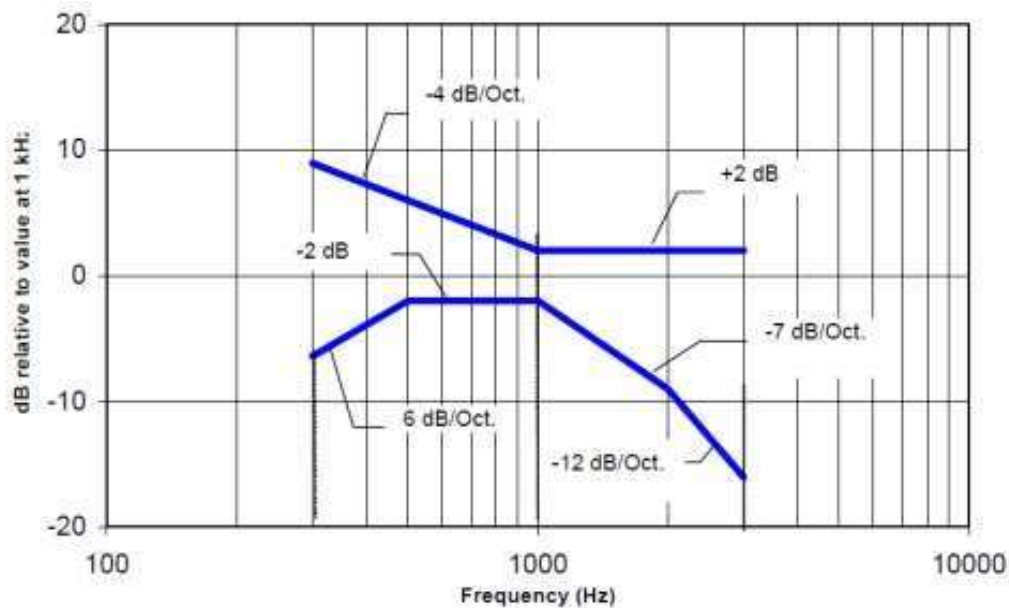

NOTE—The frequency response is between 300 Hz and 3000 Hz.

Figure 8.2—Magnetic field frequency response for WDs with a field that exceeds -15 dB(A/m) at 1 kHz

9.2 Signal to Noise

This specifies the signal-to-noise quality requirement for the intended T-Coil signal from a WD. The worst signal to noise of the two T-Coil signal measurements, as determined in Clause 7, shall be used to determine the T-Coil mode category per Table 8.5.

Only the RF immunity of the hearing aid is measured in T-Coil mode. It is assumed that a hearing aid can have no immunity to an interference signal in the audio band, which is the intended reception band for this mode. So, the only criterion that can be measured is the RF immunity in T-Coil Mode. This is measured using the same procedure as for the audio coupling mode and at the same levels as specified in 6.4.

Category	Telephone parameters WD signal quality [(signal+noise)-to-noise ratio in decibels]
Category T1	0 dB to 10 dB
Category T2	10 dB to 20 dB
Category T3	20 dB to 30 dB
Category T4	> 30 dB

Table 8.5- T-Coil signal-to-noise categories

Measurement locations and reference plane to be used for the T-coil measurements.

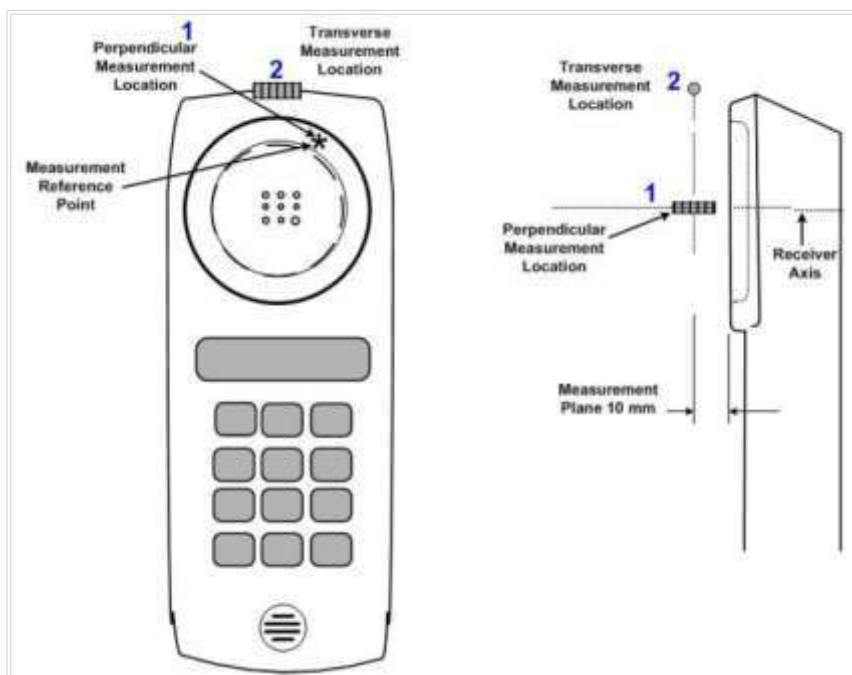

10. Device Under Test

Normal operation	Held to head	
Back Cover	The Back Cover is not removable	
Test sample information	S/N	Notes
	TDM0558H	T-coil Test
	TDM0031H	T-coil Test
	TDM0578H	T-coil Test
	TDM0558H	T-coil Test

11. Air Interfaces and Operating Mode

Air Interface	Bands (MHz)	Type	C63.19 Tested	Simultaneous Transmitter	Audio Codecs Evaluated
GSM	850	VO	Yes	Wi-Fi, BT	EFR
	1900				
	GPRS/EDGE	DT	Yes ³	Wi-Fi, BT	OPUS ²
W-CDMA (UMTS)	850	VO	Yes	Wi-Fi, BT	AMR-NB & AMR-WB
	1700				
	1900 HSPA	VD	Yes ³	Wi-Fi, BT	OPUS ²
CDMA	800	VO	Yes	Wi-Fi, BT	EVRC-B & 8k-EVRC
	850	VO	Yes	Wi-Fi, BT	
	1900	VO	Yes	Wi-Fi, BT	
	1xEvDO	VD	Yes ³	Wi-Fi, BT	OPUS ²
LTE - FDD	680(B 71)	VD	Yes ¹	Wi-Fi, BT	AMR-NB, AMR- WB, EVS-NB, EVS-WB & OPUS ²
	700 (B12/13/17)				
	850 (B5/26)				
	1700 (B4/66)				
	1900 (B2/25)				
	2300 (B30)				
2500 (B7)					
LTE – TDD	2600 (B41) ²	VD	Yes ^{1,3}	Wi-Fi, BT	AMR-NB, AMR- WB, EVS-NB, EVS-WB & OPUS ²
	3600 (B48)				
	2600 (B38)				
	2300 (B40)				
NR -FDD	850 (n5)	VD	Yes	Wi-Fi, BT	OPUS
	1900 (n2)				
	1700 (n66)				
	680 (n71)				
NR -TDD	2600 (N41)	VD	Yes	Wi-Fi, BT	OPUS
Wi-Fi	2450	VD	Yes ³	WWAN	AMR-NB, AMR- WB, EVS-NB, EVS-WB & OPUS ²
	5200 (U-NII-1)				
	5300 (U-NII-2A)				
	5500 (U-NII-2C)				
	5800 (U-NII-3)				
BT	2450	DT	NA	WWAN	N/A
Type: VO: Legacy Cellular Voice Service DT: Digital Transport only (no voice) CMRS: Commercial Mobile Radio Service VD: IP Voice service over Digital Transport				Note: 1. Ref Lev in accordance with the July 2012 VoLTE interpretation 2. Ref Lev -20 dBm0 3. For PAG REUSE	

12. HAC (T-coil) Test Results

12.1 Codec Investigation

An investigation between the various codec configurations (Low/High bit rates for Narrowband, Wideband) and specific parameters are documented (ABM1, ABM2, S+N/N, frequency response) to determine the worst-case bit rates for each voice service type. The table below compares the varying codec configurations. A codec investigation was performed on one band of each CDMA, GSM, W-CDMA, LTE FDD/TDD.

The highlighted results below were determined to be the worst case codec configuration(s) for CDMA, GSM, W- CDMA and LTE.

Codec Investigation				
Codec State	AMR-NB (kbit/s)		Orientation	Band/ Channel
	EVRC-B	8k-EVRC		
ABM1 (dB/m)	1.93	3.85	z (Axial)	CDMA/EVDO BC0 CH. 384
ABM2 (dBA/m)	-22.38	-22.24		
S+N/N (dB)	24.31	26.08		
Freq. Resposne (dB)	1.23	1.77		
ABM1 (dB/m)	-5.50	-7.44	y (Transversal)	
ABM2 (dBA/m)	-29.49	-32.34		
S+N/N (dB)	23.99	24.9		

Codec Investigation				
Codec State	AMR-NB (kbit/s)		Orientation	Band/ Channel
	FR V1	HR V1		
ABM1 (dB/m)	-3.11	-1.94	z (Axial)	GSM 850 CH.190
ABM2 (dBA/m)	-30.58	-33.53		
S+N/N (dB)	27.48	31.60		
Freq. Resposne (dB)	2	2		
ABM1 (dB/m)	-14.44	-14.35	y (Transversal)	
ABM2 (dBA/m)	-42.80	-44.42		
S+N/N (dB)	28.36	30.07		

Codec Investigation								
Codec State	AMR-NB (kbit/s)			AMR-WB (kbit/s)			Orientation	Band/ Bandwidth/ Channel
	4.75	7.4	12.2	6.6	15.85	23.85		
ABM1 (dB/m)	2.54	2.73	2.62	-3.04	-1.98	-1.82	z (Axial)	WCDMA Band II Rel.99 CH.9400
ABM2 (dBA/m)	-46.50	-46.64	-46.34	-45.98	-45.83	-46.05		
S+N/N (dB)	49.03	49.38	48.96	42.95	43.84	44.23		
Freq. Resposne (dB)	2	2	2	2	2	2		
ABM1 (dB/m)	-4.63	-4.09	-4.70	-10.25	-9.33	-9.35	y (Transversal)	
ABM2 (dBA/m)	-46.36	-45.65	-46.28	-45.94	-45.99	-45.55		
S+N/N (dB)	41.74	41.56	41.58	35.69	36.66	36.20		

Codec Investigation								
Codec State	AMR-NB (kbit/s)			AMR-WB (kbit/s)			Orientation	Band/ Bandwidth/ Channel
	4.75	7.4	12.2	6.6	15.85	23.85		
ABM1 (dB/m)	2.60	3.20	3.23	-2.77	-1.49	-1.62	z (Axial)	LTE Band 25 CH.26365 20 MHz BW QPSK RB 100/0
ABM2 (dBA/m)	-45.44	-45.78	-45.62	-45.01	-44.90	-45.35		
S+N/N (dB)	48.04	48.98	48.85	42.24	43.41	43.73		
Freq. Resposne(dB)	2	2	2	2	2	2		
ABM1 (dB/m)	-4.91	-4.46	-4.56	-10.29	-9.21	-9.18	y (Transversal)	
ABM2 (dBA/m)	-45.13	-45.49	-45.27	-44.52	-44.01	-44.47		
S+N/N (dB)	40.22	41.02	40.71	34.24	34.80	35.30		

Codec Investigation								
Codec State	EVS-NB (kbit/s)			EVS-WB (kbit/s)			Orientation	Band/ BandWidth/ Channel
	5.9	13.2	24.4	5.9	13.2	24.4		
ABM1 (dB/m)	1.04	2.25	1.83	-2.38	-2.09	-2.56	z (Axial))	LTE Band 25 CH.26365 20 MHz BW QPSK RB 100/0
ABM2 (dBA/m)	-46.05	-45.93	-46.02	-45.82	-45.60	-46.00		
S+N/N (dB)	47.09	48.17	47.85	43.43	43.51	43.45		
Freq.Resposne(dB)	2	2	2	2	2	2		
ABM1 (dB/m)	-6.39	-4.91	-4.47	-10.59	-8.82	-9.23	y (Transversal)	
ABM2 (dBA/m)	-44.83	-44.98	-44.52	-45.95	-44.22	-44.66		
S+N/N (dB)	38.44	40.07	40.05	35.37	35.40	35.43		

Codec Investigation								
Codec State	AMR-NB (kbit/s)			AMR-WB (kbit/s)			Orientation	Band/ Bandwidth/ Channel
	4.75	7.4	12.2	6.6	15.85	23.85		
ABM1 (dB/m)	2.44	1.87	2.53	-3.64	-2.31	-2.29	z (Axial)	LTE Band 41 CH.40620 20 MHz BW QPSK RB 100/0
ABM2 (dBA/m)	-42.78	-42.02	-41.94	-42.40	-42.49	-42.22		
S+N/N (dB)	45.23	43.89	44.46	38.76	40.19	39.92		
Freq. Resposne(dB)	2	2	2	2	1.95	1.92		
ABM1 (dB/m)	-14.81	-10.88	-10.85	-16.60	-15.66	-15.71	y (Transversal)	
ABM2 (dBA/m)	-53.52	-52.14	-50.57	-51.32	-51.53	-51.43		
S+N/N (dB)	38.71	41.26	39.71	34.72	35.87	35.72		

Codec Investigation								
Codec State	EVS-NB (kbit/s)			EVS-WB (kbit/s)			Orientation	Band/ BandWidth/ Channel
	5.9	13.2	24.4	5.9	13.2	24.4		
ABM1 (dB/m)	1.21	2.40	2.41	-7.82	-2.02	-2.39	z (Axial)	LTE Band 41 CH.40620 20 MHz BW QPSK RB 100/0
ABM2 (dBA/m)	-45.49	-45.01	-45.33	-44.48	-43.45	-44.45		
S+N/N (dB)	46.70	47.40	47.74	36.66	41.42	42.06		
Freq.Resposne(dB)	2	2	2	2	2	1.84		
ABM1 (dB/m)	-11.46	-14.83	-10.64	-21.06	-15.51	-15.36	y (Transversal)	
ABM2 (dBA/m)	-52.76	-53.85	-51.39	-51.58	-51.28	-50.96		
S+N/N (dB)	41.30	39.02	40.75	30.52	35.77	35.60		

12.2 TDD Configuration

LTE TDD Uplink-Downlink Configuration Investigation for VoLTE over IMS

An investigation was performed to determine the worst-case Uplink-Downlink configuration for VoLTE over IMS T-Coil testing. The effects of UL-DL configuration were found to be independent of band and bandwidth; therefore, only one band and bandwidth were used for this investigation.

Per 3GPP TS 36.211, the total frame length for each TDD radio frame of length $T_f = 307200 \cdot T_s = 10$ ms, where T_s is a number of time units equal to $1/(15000 \times 2048)$ seconds. Additionally, each radio frame consists of 10 subframes, each of length $30720 \cdot T_s = 1$ ms, and subframes can be designated as uplink (U), downlink (D), or special subframe (S), depending on the Uplink-Downlink configuration as indicated in Table 4.2-2 of 3GPP TS 36.211. In the transmission duty factor calculation, the special subframe configuration with the shortest UpPTS duration within the special subframe is used and will be applied for measurement. From 3GPP TS 36.211 Table 4.2-1, the shortest UpPTS is $2192 \cdot T_s$ which occurs in the normal cyclic prefix and special subframe configuration 4.

See table below outlining the calculated transmission duty cycles for each Uplink-Downlink configuration:

Uplink-Downlink Configurations for Type 2 Frame Structures

Uplink-downlink configuration	Downlink-to-Uplink Switch-point periodicity	Subframe number										Calculated Transmission Duty Cycle (%)
		0	1	2	3	4	5	6	7	8	9	
0	5 ms	D	S	U	U	U	D	S	U	U	U	61.4%
1	5 ms	D	S	U	U	D	D	S	U	U	D	41.4%
2	5 ms	D	S	U	D	D	D	S	U	D	D	21.4%
3	10 ms	D	S	U	U	U	D	D	D	D	D	30.7%
4	10 ms	D	S	U	U	D	D	D	D	D	D	20.7%
5	10 ms	D	S	U	D	D	D	D	D	D	D	10.7%
6	5 ms	D	S	U	U	U	D	S	U	U	D	51.4%

Power Class 3 Uplink-Downlink Configuration Investigation

VoLTE over IMS was evaluated with the following radio configuration → channel 40620, 20MHz BW, QPSK, 100RB, 0Offset. all configurations (0-6) are supported. The configuration which resulted in the worst z (Axial) SNR was used for full testing. Uplink-Downlink configuration 0 was used as the worst-case configuration for VoLTE over IMS T-Coil testing. See table below for the SNR comparison between each Uplink-Downlink configuration:

VoLTE over IMS SNNR by UL-DL Configuration

Frequency [MHz]	Channel	Bandwidth [MHz]	Modulation	RB Size	RB Offset	UL-DL Configuration	ABM1 [dB(A/m)]	ABM2 [dB(A/m)]	Orientation	Freq. Response (dB)	SNR [dB]
2593.0	40620	20	QPSK	100	0	0	-7.82	-44.48	z (Axial)	2	36.66
2593.0	40620	20	QPSK	100	0	1	-4.04	-39.79		1.93	35.74
2593.0	40620	20	QPSK	100	0	2	-6.73	-43.71		2	36.99
2593.0	40620	20	QPSK	100	0	3	-3.70	-40.04		1.92	36.34
2593.0	40620	20	QPSK	100	0	4	-4.00	-44.74		1.97	40.75
2593.0	40620	20	QPSK	100	0	5	-5.14	-45.83		1.93	40.70
2593.0	40620	20	QPSK	100	0	6	-7.36	-45.02		1.8	37.66
2593.0	40620	20	QPSK	100	0	0	-21.06	-51.58	y (Transversal)		30.52
2593.0	40620	20	QPSK	100	0	1	-18.27	-49.62			31.35
2593.0	40620	20	QPSK	100	0	2	-16.73	-51.21			34.48
2593.0	40620	20	QPSK	100	0	3	-17.11	-51.76			34.65
2593.0	40620	20	QPSK	100	0	4	-17.64	-51.77			34.12
2593.0	40620	20	QPSK	100	0	5	-18.36	-51.47			33.11
2593.0	40620	20	QPSK	100	0	6	-19.56	-50.72			31.13

Per the investigations above, UL-DL Configuration 0 was used to evaluate VoLTE over IMS

12.3 Air Interface Investigation

Use the worst-case codec test and document a limited set of bands/modulations/channels/bandwidth. Observe the effect of changing the band and bandwidth to ensure that there are no unexpected variations.

GSM / W-CDMA (UMTS)

Mode	Ch. Freq.	Orientation	ABM1 dB (A/m)	ABM2 dB (A/m)	Ambient Noise dB(A/m)	Freq. Response (dB)	ABMSNR (dB)	T-Rating	Plot No.
GSM 850 Voice Coder Speech Codec: FR V1	CH.128 824.2 MHz	z(Axial)	0.44	-30.76	-46.97	2	31.20	T4	
		y(Transversal)	-10.36	-42.60	-46.84		32.25	T4	
	CH.190 836.6 MHz	z(Axial)	-3.11	-30.58	-46.97	2	27.48	T3	1/ 2
		y(Transversal)	-14.44	-42.80	-46.84		28.36	T3	3
	CH.251 848.8 MHz	z(Axial)	0.70	-32.72	-46.97	2	33.42	T4	
		y(Transversal)	-10.77	-43.32	-46.84		32.55	T4	
GSM 1900 Voice Coder Speech Codec: FR V1	CH.661 1880.0 MHz	z(Axial)	1.53	-36.95	-46.97	2	38.48	T4	4/ 5
		y(Transversal)	-10.54	-45.04	-46.84		34.50	T4	6
W-CDMA Band IV Voice AMR WB Codec: 6.6 kbit/s	CH.1412 1732.4 MHz	z(Axial)	-3.04	-45.98	-46.97	2	42.95	T4	7/ 8
		y(Transversal)	-10.25	-45.94	-46.84		35.69	T4	9
W-CDMA Band II Voice AMR WB Codec:6.6 kbit/s	CH.9400 1880.0 MHz	z(Axial)	-3.11	-46.16	-46.97	2	43.04	T4	10/ 11
		y(Transversal)	-10.40	-46.18	-46.84		35.77	T4	12
W-CDMA Band V Voice AMR WB Codec: 6.6 kbit/s	CH.4132 826.4 MHz	z(Axial)	-3.12	-46.16	-46.97	2	43.04	T4	
		y(Transversal)	-10.33	-45.72	-46.84		35.39	T4	
	CH.4183 836.6 MHz	z(Axial)	-3.11	-46.23	-46.97	2	43.12	T4	13/ 14
		y(Transversal)	-10.53	-45.90	-46.84		35.37	T4	15
	CH.4233 846.6 MHz	z(Axial)	-5.26	-46.25	-46.97	2	40.99	T4	
		y(Transversal)	-10.06	-45.92	-46.84		35.87	T4	

Air Interface Investigation(Contiued)

LTE-FDD

Mode:	Ch. Freq.	BW	BW/ Modulation	RB Config.	Orientation	ABM1 dB(A/m)	ABM2 dB(A/m)	Ambient Noise dB(A/m)	Freq. Response (dB)	ABM SNR (dB)	T-Rating	Plot No.	
LTE Band 25 Voice AMR WB Codec: 6.6 kbit/s	CH.26365 1882.5 MHz	20MHz	QPSK	1/0	z(Axial)	-3.28	-44.49	-46.42	2	41.21	T4		
					y(Transversal)	-10.52	-43.86	-46.08		33.34	T4		
				1/49	z(Axial)	-2.94	-44.20	-46.42	2	41.26	T4		
					y(Transversal)	-10.52	-43.86	-46.08		33.34	T4		
				1/99	z(Axial)	-2.79	-44.26	-46.42	2	41.47	T4		
					y(Transversal)	-10.55	-43.97	-46.08		33.42	T4		
				50/0	z(Axial)	-3.09	-45.01	-46.42	2	41.92	T4		
					y(Transversal)	-10.51	-44.08	-46.08		33.57	T4		
				50/25	z(Axial)	-2.73	-45.31	-46.42	2	42.58	T4		
					y(Transversal)	-10.66	-44.15	-46.08		33.50	T4		
				50/49	z(Axial)	-2.82	-45.06	-46.42	2	42.24	T4		
					y(Transversal)	-10.43	-44.09	-46.08		33.66	T4		
				100/0	z(Axial)	-2.77	-45.01	-46.42	2	42.24	T4		
					y(Transversal)	-10.29	-44.52	-46.08		34.24	T4		
				16QAM	1/0	z(Axial)	-2.70	-41.14	-46.42	2	38.44	T4	16/ 17
						y(Transversal)	-13.49	-45.04	-46.08		31.54	T4	18
				64QAM	1/0	z(Axial)	-2.45	-41.96	-46.42	2	39.51	T4	
						y(Transversal)	-12.38	-44.43	-46.08		32.05	T4	
		15 MHz	1/0	z(Axial)	-2.42	-41.94	-46.42	2	39.53	T4			
				y(Transversal)	-13.38	-45.17	-46.08		31.79	T4			
		10 MHz	1/0	z(Axial)	-2.48	-41.49	-46.42	2	39.00	T4			
				y(Transversal)	-12.45	-44.44	-46.08		31.99	T4			
		5 MHz	1/0	z(Axial)	-2.65	-44.01	-46.42	2	41.36	T4			
				y(Transversal)	-10.49	-43.88	-46.08		33.39	T4			
		3 MHz	1/0	z(Axial)	-2.82	-44.60	-46.42	2	41.78	T4			
				y(Transversal)	-10.19	-44.08	-46.08		33.90	T4			
		1.4 MHz	1/0	z(Axial)	-3.24	-43.55	-46.42	2	40.31	T4			
				y(Transversal)	-10.27	-44.13	-46.08		33.86	T4			

Air Interface Investigation(Contiued)

LTE-FDD

Mode	Ch. Freq.	Band width	BW/ Mode	RB Config	Orientation	ABM1 dB(A/m)	ABM2 dB(A/m)	Ambient Noise dB(A/m)	Freq. Response (dB)	ABM SNR (dB)	T- Rating	Plot No.
LTE Band 7 Voice AMR WB Codec: 6.6 kbit/s	CH.21100 2535 MHz	20 MHz	16QAM	1/0	z(Axial)	-2.61	-43.34	-46.42	2	40.73	T4	19/ 20
					y(Transversal)	-12.42	-45.47	-46.08		33.05	T4	21
LTE Band 12 Voice AMR WB Codec: 6.6 kbit/s	CH.23095 707.5 MHz	10 MHz	16QAM	1/0	z(Axial)	-2.81	-35.85	-46.42	2	33.04	T4	22/ 23
					y(Transversal)	-13.36	-43.76	-46.08		30.40	T4	24
LTE Band 13 Voice AMR WB Codec: 6.6 kbit/s	CH.23230 782 MHz	10 MHz	16QAM	1/0	z(Axial)	-2.71	-41.75	-46.42	2	39.04	T4	25/ 26
					y(Transversal)	-10.12	-41.82	-46.08		31.70	T4	27
LTE Band 14 Voice AMR WB Codec: 6.6 kbit/s	CH.23330 793 MHz	10 MHz	16QAM	1/0	z(Axial)	-4.58	-41.70	-46.42	2	37.12	T4	28/ 29
					y(Transversal)	-13.70	-45.20	-46.08		31.50	T4	30
LTE Band 26 Voice AMR WB Codec: 6.6 kbit/s	CH.26865 831.5 MHz	15 MHz	16QAM	1/0	z(Axial)	-3.51	-36.41	-46.42	2	32.90	T4	31/ 32
					y(Transversal)	-13.32	-43.24	-46.08		29.92	T3	33
LTE Band 30 Voice AMR WB Codec: 6.6 kbit/s	CH.27710 2310 MHz	10 MHz	16QAM	1/0	z(Axial)	-3.90	-43.77	-46.42	2	39.87	T4	34/ 35
					y(Transversal)	-12.43	-44.60	-46.08		32.17	T4	36
LTE Band 66 Voice AMR WB Codec: 6.6 kbit/s	CH.132322 1745 MHz	20 MHz	16QAM	1/0	z(Axial)	-3.46	-43.06	-46.42	2	39.60	T4	37/ 38
					y(Transversal)	-11.99	-44.01	-46.08		32.02	T4	39
LTE Band 71 Voice AMR WB Codec: 6.6 kbit/s	CH.133322 683 MHz	20 MHz	16QAM	1/0	z(Axial)	-5.42	-43.08	-46.42	2	37.67	T4	40/ 41
					y(Transversal)	-13.44	-43.63	-46.08		30.19	T4	42
LTE Band 26 Voice AMR WB Codec: 6.6 kbit/s	CH.26765 821.5 MHz	15 MHz	16QAM	1/0	z(Axial)	-5.34	-42.12	-46.42	2	36.78	T4	
					y(Transversal)	-12.04	-42.25	-46.08		30.21	T4	
	CH.26965 841.5 MHz	15 MHz	16QAM	1/0	z(Axial)	-5.46	-43.71	-46.42	2	38.24	T4	
					y(Transversal)	-13.18	-44.23	-46.08		31.05	T4	

Air Interface Investigation(Contiued)

LTE-TDD

Mode	Ch. Freq.	BW	BW/ Modulation	RB Config.	Orientation	ABM1 dB(A/m)	ABM2 dB(A/m)	Ambient Noise dB(A/m)	Freq. Response (dB)	ABM SNR (dB)	T-Rating	Plot No.
LTE Band 41 Voice EVS-WB Codec: 5.9 kbit/s	CH.40620 2593 MHz	20 MHz	QPSK	1/0	z(Axial)	-7.82	-38.09	-55.70	2.0	30.27	T4	
					y(Transversal)	-14.55	-46.74	-55.92		32.19	T4	
				1/49	z(Axial)	-4.45	-37.12	-55.70	2.0	32.68	T4	
					y(Transversal)	-21.09	-49.27	-55.92		28.19	T3	
				1/99	z(Axial)	-4.98	-36.80	-55.70	2.0	31.81	T4	
					y(Transversal)	-19.31	-48.62	-55.92		29.31	T3	
				50/0	z(Axial)	-4.33	-38.58	-55.70	2.0	34.25	T4	
					y(Transversal)	-17.01	-50.47	-55.92		33.46	T4	
				50/25	z(Axial)	-5.59	-38.06	-55.70	2.0	32.47	T4	
					y(Transversal)	-12.75	-55.54	-55.92		42.78	T4	
				50/49	z(Axial)	-7.17	-38.31	-55.70	2.0	31.14	T4	
					y(Transversal)	-19.53	-50.56	-55.92		31.04	T4	
		100/0	z(Axial)	-7.82	-44.48	-55.70	2.0	36.66	T4			
			y(Transversal)	-21.06	-51.58	-55.92		30.52	T4			
		16QAM	1/49	z(Axial)	-6.48	-37.71	-55.70	1.75	31.23	T4		
				y(Transversal)	-20.95	-50.51	-55.92		29.57	T3		
		64QAM	1/49	z(Axial)	-7.76	-37.73	-55.70	2.0	29.97	T3		
				y(Transversal)	-11.76	-40.47	-55.92		28.72	T3		
		15 MHz	QPSK	1/36	z(Axial)	-11.88	-40.61	-55.70	1.78	28.74	T3	
					y(Transversal)	-15.27	-42.54	-55.92		27.27	T3	
		10 MHz	QPSK	1/24	z(Axial)	-7.87	-36.87	-55.70	1.63	29.00	T3	
					y(Transversal)	-13.38	-42.50	-55.92		29.12	T3	
		5 MHz	QPSK	1/12	z(Axial)	-9.89	-36.87	-55.70	1.99	26.98	T3	
					y(Transversal)	-23.49	-50.04	-55.92		26.55	T3	

Mode	Ch. Freq.	BW	BW/ Modulation	RB Config.	Orientation	ABM1 dB(A/m)	ABM2 dB(A/m)	Ambient Noise dB(A/m)	Freq. Response (dB)	ABM SNR (dB)	T-Rating	Plot No.
LTE Band 38 Voice EVS-WB Codec: 5.9kbit/s	CH.38000 2595 MHz	5 MHz	QPSK	1/12	z(Axial)	-6.67	-35.23	-55.70	1.69	28.56	T3	43/ 44
					y(Transversal)	-19.76	-46.79	-55.92		27.03	T3	45
LTE Band 40 Voice EVS-WB Codec: 5.9kbit/s	CH.38750 2310 MHz	5 MHz	QPSK	1/12	z(Axial)	-9.44	-37.16	-55.70	1.86	27.72	T3	46/ 47
					y(Transversal)	-15.88	-43.18	-55.92		27.30	T3	48
LTE Band 40 Voice EVS-WB Codec: 5.9kbit/s	CH.39200 2355 MHz	5 MHz	QPSK	1/12	z(Axial)	-10.49	-39.15	-55.70	1.62	28.67	T3	49/ 50
					y(Transversal)	-16.44	-43.76	-55.92		27.32	T3	51
LTE Band 41 Voice EVS-WB Codec: 5.9kbit/s	CH.39675 2498.5 MHz	5 MHz	QPSK	1/24	z(Axial)	-4.25	-34.57	-55.70	1.94	30.33	T4	
					y(Transversal)	-15.77	-42.64	-55.92		26.87	T3	
	CH.40148 2545.8 MHz	5 MHz	QPSK	1/24	z(Axial)	-10.98	-39.25	-55.70	1.82	28.27	T3	
					y(Transversal)	-18.82	-45.29	-55.92		26.47	T3	
	CH.41093 2640.3 MHz	5 MHz	QPSK	1/24	z(Axial)	-8.43	-35.09	-55.70	2.0	26.67	T3	52/ 53
					y(Transversal)	-18.09	-42.78	-55.92		24.69	T3	54
CH.41565 2687.5 MHz	5 MHz	QPSK	1/24	z(Axial)	-8.92	-33.65	-55.70	1.81	24.73	T3		
				y(Transversal)	-17.72	-43.02	-55.92		25.30	T3		

12.4 VoWi-Fi Codec Investigation

An investigation between the various codec configurations (Low/High bit rates for Narrowband, Wideband) and specific parameters are documented (ABM1, ABM2, S+N/N, frequency response) to determine the worst-case bit rates for each voice service type. The table below compares the varying codec configurations. A codec investigation was performed for each Wi-Fi 2.4GHz and 5GHz.

The highlighted results below were determined to be the worst case codec configuration(s) for Wi-Fi 2.4 GHz and 5 GHz.

Codec Investigation								
Codec State	AMR-NB (kbit/s)			AMR-WB (kbit/s)			Orientation	Band/ Bandwidth/ Channel
	4.75	7.4	12.2	6.6	15.85	23.85		
ABM1 (dB/m)	-0.15	0.87	-0.08	-8.2	-5.97	-6.3	z (Axial)	802.11b CH.6 2437 MHz DSSS 1 Mbps
ABM2 (dBA/m)	-40.43	-40.59	-40.98	-41.35	-40.05	-39.84		
S+N/N (dB)	40.28	41.46	40.90	33.16	34.08	33.54		
Freq. Resposne(dB)	2.0	2.0	2.0	2.0	1.91	1.88		
ABM1 (dB/m)	-10.22	-5.61	-5.60	-18.29	-13.11	-17.33	y (Transversal)	
ABM2 (dBA/m)	-48.06	-43.38	-43.58	-47.63	-43.43	-47.66		
S+N/N (dB)	37.85	37.77	37.98	29.34	30.32	30.33		

Codec Investigation								
Codec State	EVS-NB (kbit/s)			EVS-WB (kbit/s)			Orientation	Band/ BandWidth/ Channel
	5.9	13.2	24.4	5.9	13.2	24.4		
ABM1 (dB/m)	0.01	1.51	0.74	-10.60	-5.68	-6.07	z (Axial)	802.11b CH.6 2437 MHz DSSS 1 Mbps
ABM2 (dBA/m)	-43.12	-43.69	-43.94	-43.86	-44.00	-43.60		
S+N/N (dB)	43.13	45.20	44.68	33.26	38.32	37.54		
Freq.Resposne(dB)	-2.15	2.0	2.0	2.0	1.85	1.72		
ABM1 (dB/m)	-10.32	-8.50	-6.07	-21.72	-12.30	-12.66	y (Transversal)	
ABM2 (dBA/m)	-51.53	-51.30	-48.32	-50.39	-48.56	-47.72		
S+N/N (dB)	41.21	42.80	42.25	28.67	36.26	35.06		

Codec Investigation								
Codec State	AMR-NB (kbit/s)			AMR-WB (kbit/s)			Orientation	Band/ Bandwidth/ Channel
	4.75	7.4	12.2	6.6	15.85	23.85		
ABM1 (dB/m)	0.59	2.69	2.34	-5.88	-4.68	-4.62	z (Axial)	802.11a CH.40 5200 MHz BPSK 6 Mbps
ABM2 (dBA/m)	-42.82	-43.52	-43.85	-43.61	-43.66	-43.59		
S+N/N (dB)	43.41	46.22	46.18	37.73	38.97	38.97		
Freq. Resposne(dB)	2.0	2.0	2.0	2.0	1.92	1.84	y (Transversal)	
ABM1 (dB/m)	-5.81	-6.95	-7.21	-18.30	-13.89	-13.89		
ABM2 (dBA/m)	-46.70	-49.93	-50.00	-52.64	-49.69	-49.85		
S+N/N (dB)	40.89	42.99	42.79	34.34	35.80	35.96		

Codec Investigation								
Codec State	EVS-NB (kbit/s)			EVS-WB (kbit/s)			Orientation	Band/ BandWidth/ Channel
	5.9	13.2	24.4	5.9	13.2	24.4		
ABM1 (dB/m)	1.76	1.84	2.35	-8.13	-4.18	-5.90	z (Axial)	802.11a CH.40 5200 MHz BPSK 6 Mbps
ABM2 (dBA/m)	-43.32	-43.55	-43.73	-43.21	-42.96	-41.98		
S+N/N (dB)	45.08	45.39	46.08	35.08	38.78	36.08		
Freq.Resposne(dB)	2.0	2.0	2.0	1.98	1.85	1.78	y (Transversal)	
ABM1 (dB/m)	-4.67	-6.58	-9.84	-21.43	-13.32	-16.92		
ABM2 (dBA/m)	-45.82	-49.93	-52.27	-49.89	-49.02	-52.34		
S+N/N (dB)	41.15	43.35	42.44	28.45	35.71	35.41		

12.5 VoWi-Fi Air Interface Investigation

Using the data from §9.4, further testing was performed on the remaining 802.11 modes. The objective of these measurements is to ensure that changing the modulation, bandwidth, and data rate, whilst using the worst case codec configuration measured in §9.4, yields no unexpected variations.

Moe	Ch. Freq.	BW	BW/ Modulation	Orientation	ABM1 dB(A/m)	ABM2 dB(A/m)	Ambient Noise dB (A/m)	Freq. Response (dB)	ABM SNR (dB)	T-Rating	Plot No.
802.11b Voice EVS-WB Codec: 5.9 kbit/s	CH.6 2437 MHz	20 MHz	DSSS 1 Mbps	z(Axial)	-10.60	-43.86	-57.87	2.0	33.26	T4	
				y(Transversal)	-21.72	-50.39	-56.63		28.67	T3	
			CCK 5.5 Mbps	z(Axial)	-11.58	-46.63	-57.87	1.95	35.06	T4	
				y(Transversal)	-16.76	-46.09	-56.63		29.33	T3	
	CCK 11 Mbps		z(Axial)	-11.69	-44.86	-57.87	1.57	33.17	T4		
			y(Transversal)	-18.51	-48.91	-56.63		30.40	T4		
	CH.1 2412 MHz		DSSS 1 Mbps	z(Axial)	-9.46	-42.62	-57.87	1.93	33.16	T4	55/ 56
				y(Transversal)	-19.20	-44.58	-56.63		25.38	T3	57
CH.11 2462 MHz	DSSS 1 Mbps	z(Axial)	-11.30	-43.06	-57.87	1.97	31.76	T4			
		y(Transversal)	-16.29	-46.85	-56.63		30.56	T4			
802.11g Voice EVS-WB Codec: 5.9 kbit/s	CH.6 2437 MHz	20 MHz	QPSK 6 Mbps	z(Axial)	-10.47	-45.51	-57.87	1.85	35.04	T4	
				y(Transversal)	-15.70	-47.28	-56.63		31.58	T4	
802.11n HT20 Voice AMR-WB Codec: 5.9 kbit/s	CH.6 2437 MHz	20 MHz	16QAM MCS 3	z(Axial)	-9.74	-45.08	-57.87	1.8	35.34	T4	
				y(Transversal)	-16.04	-46.83	-56.63		30.79	T4	

VoWi-Fi Air Interface Investigation (Continued)

Mode	Ch. Freq.	BW	BW /Modulation	Orientation	ABM1 dB(A/m)	ABM2 dB(A/m)	Ambient Noise dB(A/m)	Freq. Response (dB)	ABM SNR (dB)	T-Rating	Plot No.
802.11a Voice EVS-WB Codec: 5.9 kbit/s	CH.40 5200 MHz	20 MHz	BPSK 6 Mbps	z(Axial)	-8.13	-43.21	-53.94	1.98	35.08	T4	
				y(Transversal)	-21.43	-49.89	-48.18		28.45	T3	
			QPSK 18 Mbps	z(Axial)	-8.78	-44.34	-53.94	1.74	35.57	T4	
				y(Transversal)	-17.66	-51.21	-48.18		33.55	T4	
64QAM 54 Mbps	z(Axial)	-8.24	-42.88	-53.94	1.81	34.64	T4				
	y(Transversal)	-18.84	-49.44	-48.18		30.60	T4				
802.11n HT20 Voice EVS-WB Codec: 5.9 kbit/s	CH.40 5200 MHz	20 MHz	MCS 0 6.5 Mbps	z(Axial)	-15.26	-43.68	-56.26	1.79	28.43	T3	
				y(Transversal)	-22.46	-51.02	-55.77		28.56	T3	
			MCS 3 26 Mbps	z(Axial)	-6.53	-40.25	-56.26	1.98	33.72	T3	58/ 59
				y(Transversal)	-21.28	-48.15	-55.77		26.88	T3	60
MCS 7 65 Mbps	z(Axial)	-9.48	-43.26	-56.26	1.91	33.78	T4				
	y(Transversal)	-17.41	-49.65	-55.77		32.24	T4				
802.11n HT40 Voice EVS-WB Codec: 5.9 kbit/s	CH.38 5190 MHz	40 MHz	MCS 0 13.5 Mbps	z(Axial)	-9.06	-42.23	-56.26	2.00	33.17	T4	
				y(Transversal)	-21.87	-49.13	-55.77		27.26	T3	
			MCS 3 54 Mbps	z(Axial)	-11.49	-43.18	-56.26	2.00	31.69	T4	
				y(Transversal)	-21.67	-52.98	-55.77		31.31	T4	
MCS 7 135 Mbps	z(Axial)	-9.08	-42.82	-56.26	1.99	33.75	T4				
	y(Transversal)	-20.75	-52.07	-55.77		31.33	T4				
802.11ac VHT20 Voice EVS-WB Codec: 5.9 kbit/s	CH.40 5200 MHz	20 MHz	MCS 0 6.5 Mbps	z(Axial)	-11.57	-43.12	-56.26	1.98	31.55	T4	
				y(Transversal)	-22.78	-51.91	-55.77		29.13	T3	
			MCS 4 39 Mbps	z(Axial)	-8.76	-43.59	-56.26	1.86	34.83	T4	
				y(Transversal)	-17.77	-49.22	-55.77		31.45	T4	
MCS 8 78 Mbps	z(Axial)	-8.19	-44.49	-56.26	1.71	36.30	T4				
	y(Transversal)	-22.50	-53.37	-55.77		30.88	T4				
802.11ac VHT40 Voice EVS-WB Codec: 5.9 kbit/s	CH.38 5190 MHz	40 MHz	MCS 0 13.5 Mbps	z(Axial)	-7.68	-44.26	-56.26	1.93	36.58	T4	
				y(Transversal)	-18.63	-50.54	-55.77		31.91	T4	
			MCS 4 81 Mbps	z(Axial)	-7.75	-44.31	-56.26	1.69	36.56	T4	
				y(Transversal)	-19.59	-50.49	-55.77		30.90	T4	
MCS 9 180 Mbps	z(Axial)	-8.35	-43.47	-56.26	1.81	35.11	T4				
	y(Transversal)	-23.01	-52.94	-55.77		29.93	T3				
802.11ac VHT80 Voice AMR-WB EVS-WB Codec: 5.9 kbit/	CH.42 5210 MHz	80 MHz	MCS 0 29.3 Mbps	z(Axial)	-9.11	-40.70	-56.26	1.91	31.59	T4	
				y(Transversal)	-18.44	-49.12	-55.77		30.68	T4	
			MCS 4 175.5 Mbps	z(Axial)	-10.23	-40.23	-56.26	2.00	30.00	T3	
				y(Transversal)	-21.63	-51.81	-55.77		30.18	T4	
MCS 9 390 Mbps	z(Axial)	-13.95	-43.93	-56.26	2.00	29.99	T3				
	y(Transversal)	-22.12	-52.62	-55.77		30.50	T4				

Mode	Ch. Freq.	BW	BW /Mode	Orientation	ABM1 dB(A/m)	ABM2 dB(A/m)	Ambient Noise dB(A/m)	Freq. Response (dB)	ABM SNR (dB)	T-Rating	Plot No.
802.11n HT20 Voice EVS -WB Codec: 5.9 kbit/s	CH.56 5280 MHz	20 MHz	MCS 3 13.5 Mbps	z(Axial)	-8.93	-41.82	-56.26	1.68	32.89	T4	61/ 62
				y(Transversal)	-15.48	-44.71	-55.77		29.23	T3	63
802.11n HT20 Voice EVS -WB Codec: 5.9 kbit/s	CH.120 5600 MHz	20 MHz	MCS 3 13.5 Mbps	z(Axial)	-8.08	-41.69	-56.26	1.77	33.61	T4	64/ 65
				y(Transversal)	-19.00	-48.02	-55.77		29.02	T3	66
802.11n HT20 Voice EVS -WB Codec: 5.9 kbit/s	CH.157 5785 MHz	20 MHz	MCS 3 13.5 Mbps	z(Axial)	-9.08	-41.45	-56.26	2.00	32.37	T4	67/ 68
				y(Transversal)	-18.18	-45.45	-55.77		27.27	T3	69
802.11n HT20 Voice EVS -WB Codec: 5.9 kbit/s	CH.36 5180 MHz	20 MHz	MCS 3 13.5 Mbps	z(Axial)	-7.77	-42.04	-56.26	1.74	34.27	T4	70/ 71
				y(Transversal)	-19.78	-47.52	-55.77		27.74	T3	72
802.11n HT20 Voice EVS -WB Codec: 5.9 kbit/s	CH.48 5240 MHz	20 MHz	MCS 3 13.5 Mbps	z(Axial)	-9.96	-41.78	-56.26	1.89	31.82	T4	73/ 74
				y(Transversal)	-21.36	-50.59	-55.77		29.23	T3	75

12.6 OTT Codec Investigation

The DUT's nested OTT application supports range of codec bit rate 6 – 64 kbit/s, thus an investigation between the various codec configurations (6/64 as Low/High bit rates) and specific parameters are documented (ABM1, ABM2, S+N/N, frequency response) to determine the worst-case bit rates for each service type.

The table below compares the varying codec configurations.

Codec Investigation					
Codec State	codec bit rate (kbit/s)			Orientation	Band/ BandWidth/ Channel
	6	40	75		
ABM1 (dB/m)	-4.11	-5.87	-3.17	z (Axial)	GSM 850 EDGE 2 slots CH.190 836.6 MHz
ABM2 (dBA/m)	36.33	38.98	-37.48		
S+N/N (dB)	32.22	33.12	34.31		
Freq.Resposne (dB)	2	2	2		
ABM1 (dB/m)	-20.54	-20.23	-20.72	y(Transversal)	
ABM2 (dBA/m)	-51.62	-52.15	-52.25		
S+N/N (dB)	31.08	31.92	31.53		
ABM1 (dB/m)	-7.86	-7.58	-5.03	z (Axial)	
ABM2 (dBA/m)	-53.11	-52.25	-50.70		
S+N/N (dB)	45.24	44.67	45.66		
Freq.Resposne (dB)	2.00	2.00	2.00		
ABM1 (dB/m)	-13.77	-13.50	-11.86	y(Transversal)	
ABM2 (dBA/m)	-49.67	-50.39	-48.08		
S+N/N (dB)	35.90	36.89	36.22		
ABM1 (dB/m)	-6.46	-4.00	-6.06	z (Axial)	LTE Band 26 15 MHz 16QAM RB 1/0 CH.26865 831.5 MHz
ABM2 (dBA/m)	-44.12	-34.96	-43.33		
S+N/N (dB)	37.66	30.96	37.27		
Freq.Resposne (dB)	2.00	2.00	2.00		
ABM1 (dB/m)	-17.67	-17.31	-17.33	y(Transversal)	
ABM2 (dBA/m)	-45.33	-47.09	-45.23		
S+N/N (dB)	27.66	29.78	27.91		

Codec Investigation					
Codec State	codec bit rate (kbit/s)			Orientation	Band/ BandWidth/ Channel
	6	40	75		
ABM1 (dB/m)	-4.64	-4.26	-4.48	z (Axial)	LTE Band 41 5 MHz QPSK RB 1/12 CH.41093 2640.3 MHz
ABM2 (dBA/m)	-3.99	-38.76	-36.79		
S+N/N (dB)	34.31	34.51	32.30		
Freq.Resposne (dB)	2.00	2.00	2.00		
ABM1 (dB/m)	-15.68	-21.90	-11.83	y(Transversal)	
ABM2 (dBA/m)	-45.48	-51.45	-9.03		
S+N/N (dB)	29.79	29.54	29.09		
ABM1 (dB/m)	-2.48	5.54	3.72	z (Axial)	
ABM2 (dBA/m)	-29.86	-24.56	-23.1		
S+N/N (dB)	27.39	30.10	26.82		
Freq.Resposne (dB)	1.62	1.06	1.45		
ABM1 (dB/m)	-4.85	-4.04	-4.36	y(Transversal)	
ABM2 (dBA/m)	-28.55	-27.14	-28.34		
S+N/N (dB)	23.70	23.10	23.99		
ABM1 (dB/m)	-11.96	-3.51	-3.58	z (Axial)	802.11b CH.1 2412 MHz 1Mbps
ABM2 (dBA/m)	-38.33	-38.48	-41.14		
S+N/N (dB)	26.37	34.96	37.56		
Freq.Resposne (dB)	2.00	2.00	2.00		
ABM1 (dB/m)	-13.43	-16.76	-13.23	y(Transversal)	
ABM2 (dBA/m)	-45.14	-47.96	-46.57		
S+N/N (dB)	31.71	31.20	33.34		
ABM1 (dB/m)	-3.68	-3.99	-3.83	z (Axial)	
ABM2 (dBA/m)	-45.32	-45.30	-45.73		
S+N/N (dB)	41.64	41.30	41.89		
Freq.Resposne (dB)	2.00	2.00	2.00		
ABM1 (dB/m)	-9.48	-13.46	-13.31	y(Transversal)	
ABM2 (dBA/m)	-50.02	-50.57	-51.12		
S+N/N (dB)	40.53	37.11	37.81		

12.7 OTT Air Interface Investigation

Mode	Ch. Freq.	BW	BW/ Mode	RB Config.	Orientation	ABM1 dB(A/m)	ABM2 dB(A/m)	Ambient Noise dB(A/m)	Freq. Response (dB)	ABM SNR (dB)	T-Rating	Plot No.
GSM850 EDGE 2 slots Duo Codec: 6 kbit/s	CH.190 836.6 MHz				z(Axial)	-4.11	-36.33	-57.85	2	32.22	T4	76/ 77
					y(Transversal)	-20.54	-51.62	-56.72		31.08	T4	78
GSM1900 EDGE 2 slots Duo Codec: 6 kbit/s	CH.661 1880 MHz				z(Axial)	-3.33	-35.41	-57.85	2	32.07	T4	79/ 80
					y(Transversal)	-16.5	-47.78	-56.72		31.29	T4	81
WCDMA Band II HSUPA subtest1 Duo Codec: 6 kbit/s	CH.9400 1800 MHz				z(Axial)	-1.23	-50.41	-57.85	2.0	49.19	T4	82/ 83
					y(Transversal)	-10.48	-51.42	-56.72		40.94	T4	84
WCDMA Band IV HSUPA subtest1 Duo Codec: 6 kbit/s	CH.1412 1732.4 MHz				z(Axial)	-1.15	-50.37	-57.85	2.0	49.22	T4	85/ 86
					y(Transversal)	-10.23	-51.08	-56.72		40.85	T4	87
WCDMA Band V HSUPA subtest1 Duo Codec: 6 kbit/s	CH.4183 836.6 MHz				z(Axial)	-7.86	-53.11	-57.85	2.0	45.24	T4	88/ 89
					y(Transversal)	-13.77	-49.67	-56.72		35.90	T4	90
LTE Band 26 Google Duo Codec: 6 kbit/s	CH.26865 831.5 MHz	15 MHz	16QAM	1/0	z(Axial)	-6.46	-44.12	-57.94	2.0	37.66	T4	91/ 92
					y(Transversal)	-17.67	-45.33	-56.97		27.66	T3	93
LTE Band 7 Google Duo Codec: 6 kbit/s	CH.21100 2535 MHz	15 MHz	16QAM	1/0	z(Axial)	-1.43	-48.68	-57.94	2.0	47.24	T4	94/ 95
					y(Transversal)	-10.31	-48.59	-56.97		38.28	T4	96
LTE Band 25 Google Duo Codec: 6 kbit/s	CH.26365 1882.5 MHz	15 MHz	16QAM	1/0	z(Axial)	-1.46	-47.43	-57.94	2.0	45.97	T4	97/ 98
					y(Transversal)	-10.42	-49.72	-56.97		39.30	T4	99
LTE Band 66 Google Duo Codec: 6 kbit/s	CH.132322 1745 MHz	15 MHz	16QAM	1/0	z(Axial)	-1.51	-42.34	-57.94	2.0	40.83	T4	100/ 101
					y(Transversal)	-13.64	-48.23	-56.97		34.59	T4	102
LTE Band 71 Google Duo Codec: 6 kbit/s	CH.133297 680.5 MHz	15 MHz	16QAM	1/0	z(Axial)	-1.19	-36.48	-57.94	2.0	35.29	T4	103/ 104
					y(Transversal)	-15.15	-48.26	-56.97		33.11	T4	105
LTE Band 12 Google Duo Codec: 6 kbit/s	CH.23095 707.5 MHz	5MHz	16QAM	1/0	z(Axial)	-1.09	-35.91	-57.94	2.0	34.82	T4	106/ 107
					y(Transversal)	-14.38	-47.14	-56.97		32.76	T4	108
LTE Band 13 Google Duo Codec: 6 kbit/s	CH.23230 782 MHz	5MHz	16QAM	1/0	z(Axial)	-1.24	-42.36	-57.94	2.0	41.12	T4	109/ 110
					y(Transversal)	-14.52	-48.37	-56.97		33.86	T4	111
LTE Band 14 Google Duo Codec: 6 kbit/s	CH.23330 793 MHz	5MHz	16QAM	1/0	z(Axial)	-1.15	-43.74	-57.94	2.0	42.59	T4	112/ 113
					y(Transversal)	-13.37	-46.77	-56.97		33.40	T4	114
LTE Band 30 Google Duo Codec: 6 kbit/s	CH.27710 2310 MHz	5MHz	16QAM	1/0	z(Axial)	-1.06	-46.23	-57.94	2.0	45.17	T4	115/ 116
					y(Transversal)	-9.80	-46.13	-56.97		36.33	T4	117

Mode:	Ch./ Freq.	BW/ Data Rate	BW/ Modulation	RB Config.	Orientation	ABM1 dB(A/m)	ABM2 dB(A/m)	Ambient Noise dB(A/m)	Freq. Response (dB)	ABM SNR(dB)	T-Rating	Plot No.
LTE Band 41 Google Duo Codec: 75 kbit/s	CH.41093 2640.3 MHz	5MHz	QPSK	1/12	z(Axial)	-4.48	-36.79	-57.94	2.0	32.30	T4	118/ 119
					y(Transversal)	-21.46	-50.55	-56.97		29.09	T3	120
LTE Band 38 Google Duo Codec: 75 kbit/s	CH.38000 2595 MHz	5MHz	QPSK	1/12	z(Axial)	-0.98	-40.83	-57.94	2.0	39.85	T4	121/ 122
					y(Transversal)	-14.13	-47.53	-56.97		33.40	T4	123
LTE Band 40 Google Duo Codec: 75 kbit/s	CH.38775 2312.5 MHz	5MHz	QPSK	1/12	z(Axial)	1.09	-41.38	-57.94	2.0	42.47	T4	124/ 125
					y(Transversal)	-15.04	-50.85	-56.97		35.81	T4	126
LTE Band 40 Google Duo Codec: 75 kbit/s	CH.39225 2357.5 MHz	5MHz	QPSK	1/12	z(Axial)	0.58	-42.20	-57.94	2.0	42.77	T4	127/ 128
					y(Transversal)	-11.55	-47.46	-56.97		35.91	T4	129
Wi-Fi 2.4 GHz 802.11b Google Duo Codec: 6 kbit/s	CH.1 2412 MHz	20 MHz	1Mbps		z(Axial)	-11.96	-38.33	-57.87	2.0	26.37	T3	130/ 131
					y(Transversal)	-13.43	-45.14	-56.63		31.71	T4	132
U-NII 5.2 GHz 802.11n HT20 Google Duo Codec: 40 kbit/s	CH.40 5200 MHz	20MHz	MCS3		z(Axial)	-3.99	-45.30	-57.87	2.0	41.30	T4	133/ 134
					y(Transversal)	-13.46	-50.57	-56.63		37.11	T4	135
U-NII 5.3 GHz 802.11n HT20 Google Duo Codec: 40 kbit/s	CH.56 5280 MHz	20MHz	MCS3		z(Axial)	-1.40	-44.52	-57.87	2.0	43.12	T4	136/ 137
					y(Transversal)	-9.40	-48.20	-56.63		38.80	T4	138
U-NII 5.6 GHz 802.11n HT20 Google Duo Codec: 40 kbit/s	CH.120 5600 MHz	20MHz	MCS3		z(Axial)	-0.51	-44.50	-57.87	2.0	43.98	T4	139/ 140
					y(Transversal)	-13.06	-51.28	-56.63		38.22	T4	141
U-NII 5.8 GHz 802.11n HT20 Google Duo Codec: 40 kbit/s	CH.157 5785 MHz	20MHz	MCS3		z(Axial)	-1.45	-45.91	-57.87	2.0	44.46	T4	142/ 143
					y(Transversal)	-12.80	-50.43	-56.63		37.63	T4	144
1xEVDO BC0 Rev.A Google Duo Codec: 40 kbit/s	CH.384 836.52 MHz				z(Axial)	5.75	-20.11	-47.47	1.54	25.86	T3	145/ 146
					y(Transversal)	-4.61	-28.25	-47.47		23.64	T3	147
1xEVDO BC1 Rev.A Google Duo Codec: 40 kbit/s	CH.600 1880 MHz				z(Axial)	3.92	-27.71	-47.47	1.39	31.63	T4	148/ 149
					y(Transversal)	-4.47	-27.56	-47.47		23.09	T3	150
1xEVDO BC10 Rev.A Google Duo Codec: 40 kbit/s	CH.670 822.75 MHz				z(Axial)	5.54	-24.56	-47.47	1.06	30.10	T4	151/ 152
					y(Transversal)	-4.04	-27.14	-47.47		23.10	T3	153
1xEVDO BC1 Rev.A Google Duo Codec: 40 kbit/s	CH.25 1851.25 MHz				z(Axial)	5.91	-28.09	-47.47	1.44	34.00	T4	154/ 155
					y(Transversal)	-4.87	-28.90	-47.47		24.03	T3	156
1xEVDO BC1 Rev.A Google Duo Codec: 40 kbit/s	CH.1175 1908.75 MHz				z(Axial)	4.22	-29.96	-47.47	1.38	34.18	T4	157/ 158
					y(Transversal)	-5.12	-28.42	-47.47		23.30	T3	159

12.8 CDMA Air Interface Investigation

CDMA/EVDO BC0 , PCS CDMA/EVDO, CDMA/EVDO BC10

Mode	Ch. Freq.	Orientation	ABM1 dB (A/m)	ABM2 dB (A/m)	Ambient Noise dB(A/m)	Freq. Response (dB)	ABMSNR (dB)	T- Rating	Plot No.
CDMA BC0 S068 RC1 Voice Coder Speech Codec: EVRC-B	CH.384 836.52 MHz	z(Axial)	1.93	-22.38	-47.47	1.23	24.31	T3	160/ 161
		y(Transversal)	-5.5	-29.49	-47.47		23.99	T3	162
CDMA BC1 S068 RC1 Voice Coder Speech Codec: EVRC-B	CH.600 1880 MHz	z(Axial)	4.17	-29.46	-47.47	1.64	33.63	T4	163/ 164
		y(Transversal)	-7.54	-33.03	-47.47		25.49	T3	165
CDMA BC10 S068 RC1 Voice Coder Speech Codec: EVRC-B	CH.560 820 MHz	z(Axial)	3.77	-20.30	-47.47	1.55	24.07	T3	166/ 167
		y(Transversal)	-7.41	-31.05	-47.47		23.64	T3	168
	CH.450 817.25 MHz	z(Axial)	3.82	-20.98	-47.47	1.61	24.80	T3	169/ 170
		y(Transversal)	-7.74	-31.81	-47.47		24.07	T3	171
	CH.670 822.75 MHz	z(Axial)	4.09	-19.22	-47.47	1.71	23.31	T3	172/ 173
		y(Transversal)	-5.19	-28.29	-47.47		23.11	T3	174
CDMA BC10 S068 RC3 Voice Coder Speech Codec: EVRC-B	CH.670 822.75 MHz	z(Axial)	3.76	-32.66	-47.47	1.61	36.42	T4	
		y(Transversal)	-4.18	-32.87	-47.47		28.69	T3	
CDMA BC10 S068 RC4 Voice Coder Speech Codec: EVRC-B	CH.670 822.75 MHz	z(Axial)	5.05	-32.02	-47.47	1.61	37.07	T4	
		y(Transversal)	-3.66	-32.06	-47.47		28.41	T3	

12.9 Radio Configuration for OTT VoIP (NR)

An investigation was performed to determine the waveform, modulation, and RB configuration to be used for testing. Due to equipment limitations, the worst-case ABM1 from OTT VoIP was used with the ABM2 measured for each NR radio configuration. DFT-s-OFDM BPSK, 1RB, 99%RB offset was determined to be the worst-case configuration for the handset and will be used for full testing. Frequency Response measurements were not possible due to equipment limitations

NR OTT VoIP SNNR by Radio Configuration (CP-OFDM)

Mode:	Ch./ Freq.	BW	BW/ Mode	RB Config.	Orientation	ABM1 dB(A/m)	ABM2 dB(A/m)	Ambient Noise dB(A/m)	Freq. Response (dB)	ABM SNR (dB)	T- Rating	Plot No.
n66 CP-OFDM	CH.349000 1745 MHz	20MHz	QPSK	1/1	z(Axial)	-4.48	-49.84	-55.62		45.36	T4	
					y(Transversal)	-21.46	-55.07	-55.88		33.61	T4	
n66 CP-OFDM	CH.349000 1745 MHz	20MHz	QPSK	1/53	z(Axial)	-4.48	-54.35	-55.62		49.87	T4	
					y(Transversal)	-21.46	-55.05	-55.88		33.59	T4	
n66 CP-OFDM	CH.349000 1745 MHz	20MHz	QPSK	1/104	z(Axial)	-4.48	-55.27	-55.62		50.79	T4	
					y(Transversal)	-21.46	-55.99	-55.88		34.53	T4	
n66 CP-OFDM	CH.349000 1745 MHz	20MHz	QPSK	53/0	z(Axial)	-4.48	-53.59	-55.62		49.11	T4	
					y(Transversal)	-21.46	-55.02	-55.88		33.56	T4	
n66 CP-OFDM	CH.349000 1745 MHz	20MHz	QPSK	53/26	z(Axial)	-4.48	-54.09	-55.62		49.61	T4	
					y(Transversal)	-21.46	-54.98	-55.88		33.52	T4	
n66 CP-OFDM	CH.349000 1745 MHz	20MHz	QPSK	53/53	z(Axial)	-4.48	-55.05	-55.62		50.57	T4	
					y(Transversal)	-21.46	-55.09	-55.88		33.63	T4	
n66 CP-OFDM	CH.349000 1745 MHz	20MHz	QPSK	106/0	z(Axial)	-4.48	-54.11	-55.62		49.63	T4	
					y(Transversal)	-21.46	-55.18	-55.88		33.72	T4	
n66 CP-OFDM	CH.349000 1745 MHz	20MHz	16QAM	1/1	z(Axial)	-4.48	-48.14	-55.62		43.66	T4	
					y(Transversal)	-21.46	-54.88	-55.88		33.42	T4	
n66 CP-OFDM	CH.349000 1745 MHz	20MHz	16QAM	1/53	z(Axial)	-4.48	-54.98	-55.62		50.50	T4	
					y(Transversal)	-21.46	-55.36	-55.88		33.90	T4	
n66 CP-OFDM	CH.349000 1745 MHz	20MHz	16QAM	1/104	z(Axial)	-4.48	-48.73	-55.62		44.25	T4	
					y(Transversal)	-21.46	-55.08	-55.88		33.62	T4	
n66 CP-OFDM	CH.349000 1745 MHz	20MHz	16QAM	53/0	z(Axial)	-4.48	-54.78	-55.62		50.30	T4	
					y(Transversal)	-21.46	-55.03	-55.88		33.57	T4	
n66 CP-OFDM	CH.349000 1745 MHz	20MHz	16QAM	53/26	z(Axial)	-4.48	-54.85	-55.62		50.37	T4	
					y(Transversal)	-21.46	-54.97	-55.88		33.51	T4	
n66 CP-OFDM	CH.349000 1745 MHz	20MHz	16QAM	53/53	z(Axial)	-4.48	-53.85	-55.62		49.37	T4	
					y(Transversal)	-21.46	-55.21	-55.88		33.75	T4	
n66 CP-OFDM	CH.349000 1745 MHz	20MHz	16QAM	106/0	z(Axial)	-4.48	-54.40	-55.62		49.92	T4	
					y(Transversal)	-21.46	-54.93	-55.88		33.47	T4	

n66 CP-OFDM	CH.349000 1745 MHz	20MHz	64QAM	1/1	z(Axial)	-4.48	-48.61	-55.62		44.13	T4	
					y(Transversal)	-21.46	-54.92	-55.88		33.46	T4	
n66 CP-OFDM	CH.349000 1745 MHz	20MHz	64QAM	1/53	z(Axial)	-4.48	-49.35	-55.62		44.87	T4	
					y(Transversal)	-21.46	-55.21	-55.88		33.75	T4	
n66 CP-OFDM	CH.349000 1745 MHz	20MHz	64QAM	1/104	z(Axial)	-4.48	-49.05	-55.62		44.57	T4	
					y(Transversal)	-21.46	-54.90	-55.88		33.44	T4	
n66 CP-OFDM	CH.349000 1745 MHz	20MHz	64QAM	53/0	z(Axial)	-4.48	-50.02	-55.62		45.54	T4	
					y(Transversal)	-21.46	-55.12	-55.88		33.66	T4	
n66 CP-OFDM	CH.349000 1745 MHz	20MHz	64QAM	53/26	z(Axial)	-4.48	-50.13	-55.62		45.65	T4	
					y(Transversal)	-21.46	-55.28	-55.88		33.82	T4	
n66 CP-OFDM	CH.349000 1745 MHz	20MHz	64QAM	53/53	z(Axial)	-4.48	-53.78	-55.62		49.30	T4	
					y(Transversal)	-21.46	-55.45	-55.88		33.99	T4	
n66 CP-OFDM	CH.349000 1745 MHz	20MHz	64QAM	106/0	z(Axial)	-4.48	-53.66	-55.62		49.18	T4	
					y(Transversal)	-21.46	-55.10	-55.88		33.64	T4	
n66 CP-OFDM	CH.349000 1745 MHz	20MHz	256QAM	1/1	z(Axial)	-4.48	-51.75	-55.62		47.27	T4	
					y(Transversal)	-21.46	-54.97	-55.88		33.51	T4	
n66 CP-OFDM	CH.349000 1745 MHz	20MHz	256QAM	1/53	z(Axial)	-4.48	-53.65	-55.62		49.17	T4	
					y(Transversal)	-21.46	-55.05	-55.88		33.59	T4	
n66 CP-OFDM	CH.349000 1745 MHz	20MHz	256QAM	1/104	z(Axial)	-4.48	-55.51	-55.62		51.03	T4	
					y(Transversal)	-21.46	-55.91	-55.88		34.45	T4	
n66 CP-OFDM	CH.349000 1745 MHz	20MHz	256QAM	53/0	z(Axial)	-4.48	-54.88	-55.62		50.40	T4	
					y(Transversal)	-21.46	-54.09	-55.88		32.63	T4	
n66 CP-OFDM	CH.349000 1745 MHz	20MHz	256QAM	53/26	z(Axial)	-4.48	-54.05	-55.62		49.57	T4	
					y(Transversal)	-21.46	-55.11	-55.88		33.65	T4	
n66 CP-OFDM	CH.349000 1745 MHz	20MHz	256QAM	53/53	z(Axial)	-4.48	-54.10	-55.62		49.62	T4	
					y(Transversal)	-21.46	-54.98	-55.88		33.52	T4	
n66 CP-OFDM	CH.349000 1745 MHz	20MHz	256QAM	106/0	z(Axial)	-4.48	-53.47	-55.62		48.99	T4	
					y(Transversal)	-21.46	-55.18	-55.88		33.72	T4	

NR OTT VoIP SNNR by Radio Configuration (DFT-s-OFDM)

Mode:	Ch./ Freq.	BW	BW/ Mode	RB Config.	Orientation	ABM1 dB(A/m)	ABM2 dB(A/m)	Ambient Noise dB(A/m)	Freq. Response (dB)	ABM SNR (dB)	T- Rating	Plot No.
n66 DFTs-OFDM	CH.349000 1745 MHz	20MHz	BPSK	1/1	z(Axial)	-4.48	-46.60	-47.09		42.12	T4	
					y(Transversal)	-21.46	-46.79	-46.79		25.33	T3	
n66 DFTs-OFDM	CH.349000 1745 MHz	20MHz	BPSK	1/53	z(Axial)	-4.48	-42.52	-47.09		38.04	T4	
					y(Transversal)	-21.46	-46.85	-46.79		25.39	T3	
n66 DFTs-OFDM	CH.349000 1745 MHz	20MHz	BPSK	1/104	z(Axial)	-4.48	-34.42	-47.09		29.94	T3	
					y(Transversal)	-21.46	-46.19	-46.79		24.73	T3	
n66 DFTs-OFDM	CH.349000 1745 MHz	20MHz	BPSK	50/0	z(Axial)	-4.48	-46.48	-47.09		42.00	T4	
					y(Transversal)	-21.46	-46.85	-46.79		25.39	T3	
n66 DFTs-OFDM	CH.349000 1745 MHz	20MHz	BPSK	50/28	z(Axial)	-4.48	-47.02	-47.09		42.54	T4	
					y(Transversal)	-21.46	-46.73	-46.79		25.27	T3	
n66 DFTs-OFDM	CH.349000 1745 MHz	20MHz	BPSK	50/56	z(Axial)	-4.48	-46.85	-47.09		42.37	T4	
					y(Transversal)	-21.46	-46.95	-46.79		25.49	T3	
n66 DFTs-OFDM	CH.349000 1745 MHz	20MHz	BPSK	100/0	z(Axial)	-4.48	-46.37	-47.09		41.89	T4	
					y(Transversal)	-21.46	-46.55	-46.79		25.09	T3	
n66 DFTs-OFDM	CH.349000 1745 MHz	20MHz	QPSK	1/1	z(Axial)	-4.48	-43.36	-47.09		38.88	T4	
					y(Transversal)	-21.46	-46.62	-46.79		25.16	T3	
n66 DFTs-OFDM	CH.349000 1745 MHz	20MHz	QPSK	1/53	z(Axial)	-4.48	-47.05	-47.09		42.57	T4	
					y(Transversal)	-21.46	-46.85	-46.79		25.39	T3	
n66 DFTs-OFDM	CH.349000 1745 MHz	20MHz	QPSK	1/104	z(Axial)	-4.48	-43.46	-47.09		38.98	T4	
					y(Transversal)	-21.46	-46.63	-46.79		25.17	T3	
n66 DFTs-OFDM	CH.349000 1745 MHz	20MHz	QPSK	50/0	z(Axial)	-4.48	-46.72	-47.09		42.24	T4	
					y(Transversal)	-21.46	-46.88	-46.79		25.42	T3	
n66 DFTs-OFDM	CH.349000 1745 MHz	20MHz	QPSK	50/28	z(Axial)	-4.48	-47.04	-47.09		42.56	T4	
					y(Transversal)	-21.46	-46.59	-46.79		25.13	T3	
n66 DFTs-OFDM	CH.349000 1745 MHz	20MHz	QPSK	50/56	z(Axial)	-4.48	-47.11	-47.09		42.63	T4	
					y(Transversal)	-21.46	-46.85	-46.79		25.39	T3	
n66 DFTs-OFDM	CH.349000 1745 MHz	20MHz	QPSK	100/0	z(Axial)	-4.48	-46.34	-47.09		41.86	T4	
					y(Transversal)	-21.46	-46.63	-46.79		25.17	T3	
n66 DFTs-OFDM	CH.349000 1745 MHz	20MHz	16QAM	1/1	z(Axial)	-4.48	-40.23	-47.09		35.75	T4	
					y(Transversal)	-21.46	-46.75	-46.79		25.29	T3	
n66 DFTs-OFDM	CH.349000 1745 MHz	20MHz	16QAM	1/53	z(Axial)	-4.48	-47.18	-47.09		42.70	T4	
					y(Transversal)	-21.46	-47.05	-46.79		25.59	T3	
n66 DFTs-OFDM	CH.349000 1745 MHz	20MHz	16QAM	1/104	z(Axial)	-4.48	-40.96	-47.09		36.48	T4	
					y(Transversal)	-21.46	-46.69	-46.79		25.23	T3	

n66 DFTs-OFDM	CH.349000 1745 MHz	20MHz	16QAM	50/0	z(Axial)	-4.48	-47.42	-47.09		42.94	T4	
					y(Transversal)	-21.46	-47.35	-46.79		25.89	T3	
n66 DFTs-OFDM	CH.349000 1745 MHz	20MHz	16QAM	50/28	z(Axial)	-4.48	-47.12	-47.09		42.64	T4	
					y(Transversal)	-21.46	-46.91	-46.79		25.45	T3	
n66 DFTs-OFDM	CH.349000 1745 MHz	20MHz	16QAM	50/56	z(Axial)	-4.48	-47.21	-47.09		42.73	T4	
					y(Transversal)	-21.46	-46.77	-46.79		25.31	T3	
n66 DFTs-OFDM	CH.349000 1745 MHz	20MHz	16QAM	100/0	z(Axial)	-4.48	-46.06	-47.09		41.58	T4	
					y(Transversal)	-21.46	-46.77	-46.79		25.31	T3	
n66 DFTs-OFDM	CH.349000 1745 MHz	20MHz	64QAM	1/1	z(Axial)	-4.48	-39.56	-47.09		35.08	T4	
					y(Transversal)	-21.46	-46.60	-46.79		25.14	T3	
n66 DFTs-OFDM	CH.349000 1745 MHz	20MHz	64QAM	1/53	z(Axial)	-4.48	-45.38	-47.09		40.90	T4	
					y(Transversal)	-21.46	-46.75	-46.79		25.29	T3	
n66 DFTs-OFDM	CH.349000 1745 MHz	20MHz	64QAM	1/104	z(Axial)	-4.48	-40.28	-47.09		35.8	T4	
					y(Transversal)	-21.46	-46.90	-46.79		25.44	T3	
n66 DFTs-OFDM	CH.349000 1745 MHz	20MHz	64QAM	50/0	z(Axial)	-4.48	-43.20	-47.09		38.72	T4	
					y(Transversal)	-21.46	-46.42	-46.79		24.96	T3	
n66 DFTs-OFDM	CH.349000 1745 MHz	20MHz	64QAM	50/28	z(Axial)	-4.48	-47.52	-47.09		43.04	T4	
					y(Transversal)	-21.46	-46.40	-46.79		24.94	T3	
n66 DFTs-OFDM	CH.349000 1745 MHz	20MHz	64QAM	50/56	z(Axial)	-4.48	-47.12	-47.09		42.64	T4	
					y(Transversal)	-21.46	-46.72	-46.79		25.26	T3	
n66 DFTs-OFDM	CH.349000 1745 MHz	20MHz	64QAM	100/0	z(Axial)	-4.48	-45.78	-47.09		41.3	T4	
					y(Transversal)	-21.46	-46.89	-46.79		25.43	T3	
n66 DFTs-OFDM	CH.349000 1745 MHz	20MHz	256QAM	1/1	z(Axial)	-4.48	-47.11	-47.09		42.63	T4	
					y(Transversal)	-21.46	-46.97	-46.79		25.51	T3	
n66 DFTs-OFDM	CH.349000 1745 MHz	20MHz	256QAM	1/53	z(Axial)	-4.48	-47.05	-47.09		42.57	T4	
					y(Transversal)	-21.46	-47.75	-46.79		26.29	T3	
n66 DFTs-OFDM	CH.349000 1745 MHz	20MHz	256QAM	1/104	z(Axial)	-4.48	-46.67	-47.09		42.19	T4	
					y(Transversal)	-21.46	-47.01	-46.79		25.55	T3	
n66 DFTs-OFDM	CH.349000 1745 MHz	20MHz	256QAM	50/0	z(Axial)	-4.48	-46.98	-47.09		42.50	T4	
					y(Transversal)	-21.46	-46.82	-46.79		26.29	T3	
n66 DFTs-OFDM	CH.349000 1745 MHz	20MHz	256QAM	50/28	z(Axial)	-4.48	-46.52	-47.09		42.04	T4	
					y(Transversal)	-21.46	-47.01	-46.79		25.55	T3	
n66 DFTs-OFDM	CH.349000 1745 MHz	20MHz	256QAM	50/56	z(Axial)	-4.48	-44.58	-47.09		40.10	T4	
					y(Transversal)	-21.46	-46.48	-46.79		25.02	T3	
n66 DFTs-OFDM	CH.349000 1745 MHz	20MHz	256QAM	100/0	z(Axial)	-4.48	-47.09	-47.09		42.61	T4	
					y(Transversal)	-21.46	-46.83	-46.79		25.37	T3	

An investigation was performed to determine the worst-case NR band to be used for OTT VoIP testing. NR n2 was used for the testing as the worst-case configuration for the handset. See below table for SNNR comparison between different NR bands

OTT VoIP (NR) SNNR by Band

Mode:	Ch./ Freq.	BW	BW/ Mode	RB Config.	Orientation	ABM1 dB(A/m)	ABM2 dB(A/m)	Ambient Noise dB(A/m)	Freq. Response (dB)	ABM SNR (dB)	T- Rating	Plot No.
n2 DFT-s-OFDM	CH.376000 1880 MHz	20MHz	BPSK	1/104	z(Axial)	-4.48	-42.02	-47.09		37.54	T4	181
					y(Transversal)	-21.46	-46.65	-46.79		25.19	T3	182
n5 DFT-s-OFDM	CH.167300 836.5 MHz	20MHz	BPSK	1/104	z(Axial)	-4.48	-40.80	-47.09		36.32	T4	179
					y(Transversal)	-21.46	-46.39	-46.79		24.93	T3	180
n71 DFT-s-OFDM	CH.136100 680.5 MHz	20MHz	BPSK	1/104	z(Axial)	-4.48	-47.05	-47.09		42.57	T4	177
					y(Transversal)	-21.46	-46.79	-46.79		25.33	T3	178

Raw Data Results for NR n66 (OTT VoIP)

Mode:	Ch./ Freq.	BW	BW/ Mode	RB Config.	Orientation	ABM1 dB(A/m)	ABM2 dB(A/m)	Ambient Noise dB(A/m)	Freq. Response (dB)	ABM SNR (dB)	T- Rating	Plot No.
N66 DFT-s-OFDM	CH.351160 1755.8 MHz	5MHz	BPSK	1/104	z(Axial)	-4.48	-45.00	-47.09		40.52	T4	183
					y(Transversal)	-21.46	-46.86	-46.79		25.40	T3	184
N66 DFT-s-OFDM	CH.351000 1755 MHz	10MHz	BPSK	1/104	z(Axial)	-4.48	-44.58	-47.09		40.10	T4	185
					y(Transversal)	-21.46	-46.78	-46.79		25.32	T3	186
N66 DFT-s-OFDM	CH.350820 1754.1 MHz	15MHz	BPSK	1/104	z(Axial)	-4.48	-44.89	-47.09		40.41	T4	187
					y(Transversal)	-21.46	-46.80	-46.79		25.34	T3	188
N66 DFT-s-OFDM	CH.349000 1745 MHz	20MHz	BPSK	1/104	z(Axial)	-4.48	-34.42	-47.09		29.94	T3	175
					y(Transversal)	-21.46	-46.19	-46.79		24.73	T3	176
N66 DFT-s-OFDM	CH.344000 1720 MHz	20MHz	BPSK	1/104	z(Axial)	-4.48	-44.52	-47.09		40.04	T4	189
					y(Transversal)	-21.46	-46.71	-46.79		25.25	T3	190
N66 DFT-s-OFDM	CH.351500 1757.5 MHz	20MHz	BPSK	1/104	z(Axial)	-4.48	-44.15	-47.09		39.67	T4	191
					y(Transversal)	-21.46	-46.60	-46.79		25.14	T3	192
N66 DFT-s-OFDM	CH.354000 1770 MHz	20MHz	BPSK	1/104	z(Axial)	-4.48	-43.50	-47.09		39.02	T4	193
					y(Transversal)	-21.46	-46.86	-46.79		25.40	T3	194

Raw Data Results for NR n41 (OTT VoIP)

Mode:	Ch./ Freq.	BW	BW/ Mode	RB Config.	Orientation	ABM1 dB(A/m)	ABM2 dB(A/m)	Ambient Noise dB(A/m)	Freq. Response (dB)	ABM SNR (dB)	T- Rating	Plot No.
n41 DFT-s-OFDM	CH.518598 2592.99 MHz	20MHz	BPSK	1/49	z(Axial)	-4.48	-43.41	-55.62		38.93	T4	195
					y(Transversal)	-21.46	-54.29	-55.88		32.83	T4	196
n41 DFT-s-OFDM	CH.518598 2592.99 MHz	40MHz	BPSK	1/104	z(Axial)	-4.48	-42.36	-55.62		37.88	T4	197
					y(Transversal)	-21.46	-54.31	-55.88		32.85	T4	198
n41 DFT-s-OFDM	CH.518598 2592.99 MHz	50MHz	BPSK	1/131	z(Axial)	-4.48	-42.04	-55.62		37.56	T4	199
					y(Transversal)	-21.46	-54.43	-55.88		32.97	T4	200
n41 DFT-s-OFDM	CH.518598 2592.99 MHz	60MHz	BPSK	1/160	z(Axial)	-4.48	-54.18	-55.62		49.70	T4	201
					y(Transversal)	-21.46	-54.96	-55.88		33.50	T4	202
n41 DFT-s-OFDM	CH.518598 2592.99 MHz	80MHz	BPSK	1/215	z(Axial)	-4.48	-53.89	-55.62		49.41	T4	203
					y(Transversal)	-21.46	-54.94	-55.88		33.48	T4	204
n41 DFT-s-OFDM	CH.518598 2592.99 MHz	90MHz	BPSK	1/243	z(Axial)	-4.48	-53.53	-55.62		49.05	T4	205
					y(Transversal)	-21.46	-55.04	-55.88		33.58	T4	206
n41 DFT-s-OFDM	CH.518598 2592.99 MHz	100MHz	BPSK	1/271	z(Axial)	-4.48	-54.24	-55.62		49.76	T4	207
					y(Transversal)	-21.46	-55.04	-55.88		33.58	T4	208
n41 DFT-s-OFDM	CH.501204 2506.02 MHz	20MHz	BPSK	1/49	z(Axial)	-4.48	-42.13	-55.62		37.65	T4	209
					y(Transversal)	-21.46	-54.44	-55.88		32.98	T4	210
n41 DFT-s-OFDM	CH.509898 2549.49 MHz	20MHz	BPSK	1/49	z(Axial)	-4.48	-42.20	-55.62		37.72	T4	211
					y(Transversal)	-21.46	-54.33	-55.88		32.87	T4	212
n41 DFT-s-OFDM	CH.527298 2636.49 MHz	20MHz	BPSK	1/49	z(Axial)	-4.48	-42.24	-55.62		37.76	T4	213
					y(Transversal)	-21.46	-54.54	-55.88		33.08	T4	214
n41 DFT-s-OFDM	CH.535998 2679.99 MHz	20MHz	BPSK	1/49	z(Axial)	-4.48	-41.79	-55.62		37.31	T4	215
					y(Transversal)	-21.46	-54.27	-55.88		32.81	T4	216

Attachment 1. HAC T-COIL Test Plots

Plot No.1

GSM850 AMR-NB FR V1 190ch z(axial)

Communication System: UID 0, GSM 850 (0); Frequency: 836.6 MHz;Duty Cycle: 1:8.30042
 Medium parameters used: $\sigma = 0$ S/m, $\epsilon_r = 1$; $\rho = 0$ kg/m³
 Phantom section: TCoil Section

DASY Configuration:

- Probe: AM1DV3 - 3049; ;
- Sensor-Surface: 0mm (Fix Surface)
- Electronics: DAE4 Sn868; Calibrated: 2019-09-04
- Phantom: HAC Test Arch with AMCC TCOIL
- Measurement SW: DASY52, Version 52.10 (4);

T-Coil scan (scan for ANSI C63.19-2007 & 2011 compliance)/General Scans/z (axial) 4.2mm 50 x

50/ABM Signal(x,y,z) (13x13x1): Measurement grid: dx=10mm, dy=10mm

Signal Type: Audio File (.wav) 48k_voice_1kHz_1s.wav

Output Gain: 26.3

Measure Window Start: 300ms

Measure Window Length: 1000ms

BWC applied: 0.14 dB

Device Reference Point: 0, 0, -6.3 mm

Cursor:

ABM1 comp = -3.11 dBA/m

BWC Factor = 0.14 dB

Location: 8.3, 4.2, 3.7 mm

Cursor:

ABM2 = -30.58 dBA/m

Location: 8.3, 4.2, 3.7 mm

Cursor:

ABM1/ABM2 = 27.48 dB

ABM1 comp = -3.11 dBA/m

BWC Factor = 0.14 dB

Location: 8.3, 4.2, 3.7 mm

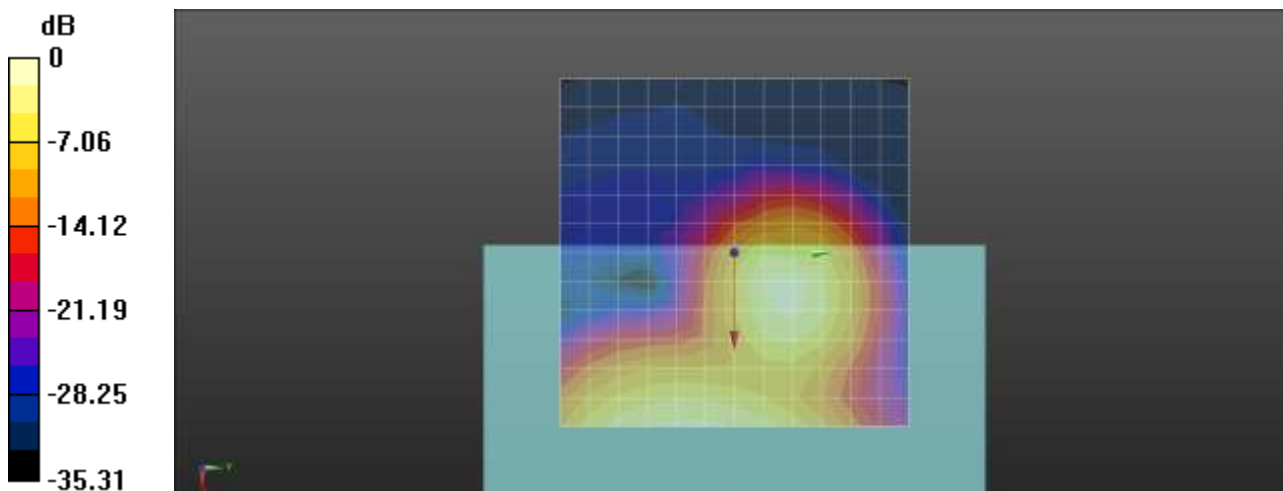

0 dB = 1.000 A/m = 0.00 dBA/m

Plot No. 2

GSM850 AMR-NB FR V1 190ch Freq. Response

Communication System: UID 0, GSM 850 (0); Frequency: 836.6 MHz;Duty Cycle: 1:8.30042
 Medium parameters used: $\sigma = 0$ S/m, $\epsilon_r = 1$; $\rho = 0$ kg/m³
 Phantom section: TCoil Section

T-Coil scan (scan for ANSI C63.19-2007 & 2011 compliance)/General Scans/z (axial) wideband at best S/N/ABM Freq Resp(x,y,z,f) (1x1x1): Measurement grid: dx=10mm, dy=10mm
 Signal Type: Audio File (.wav) 48k_Normal_51s new.wav
 Output Gain: 55.75
 Measure Window Start: 300ms
 Measure Window Length: 51000ms
 BWC applied: 9.45 dB
 Device Reference Point: 0, 0, -6.3 mm

Category	Telephone parameters WD signal quality [(signal+noise)-to-noise ratio in decibels]
Category T1	0 dB to 10 dB
Category T2	10 dB to 20 dB
Category T3	20 dB to 30 dB
Category T4	> 30 dB

Cursor:
 Diff = 2.00 dB
 BWC Factor = 9.45 dB
 Location: 8.2, 4.7, 3.7 mm

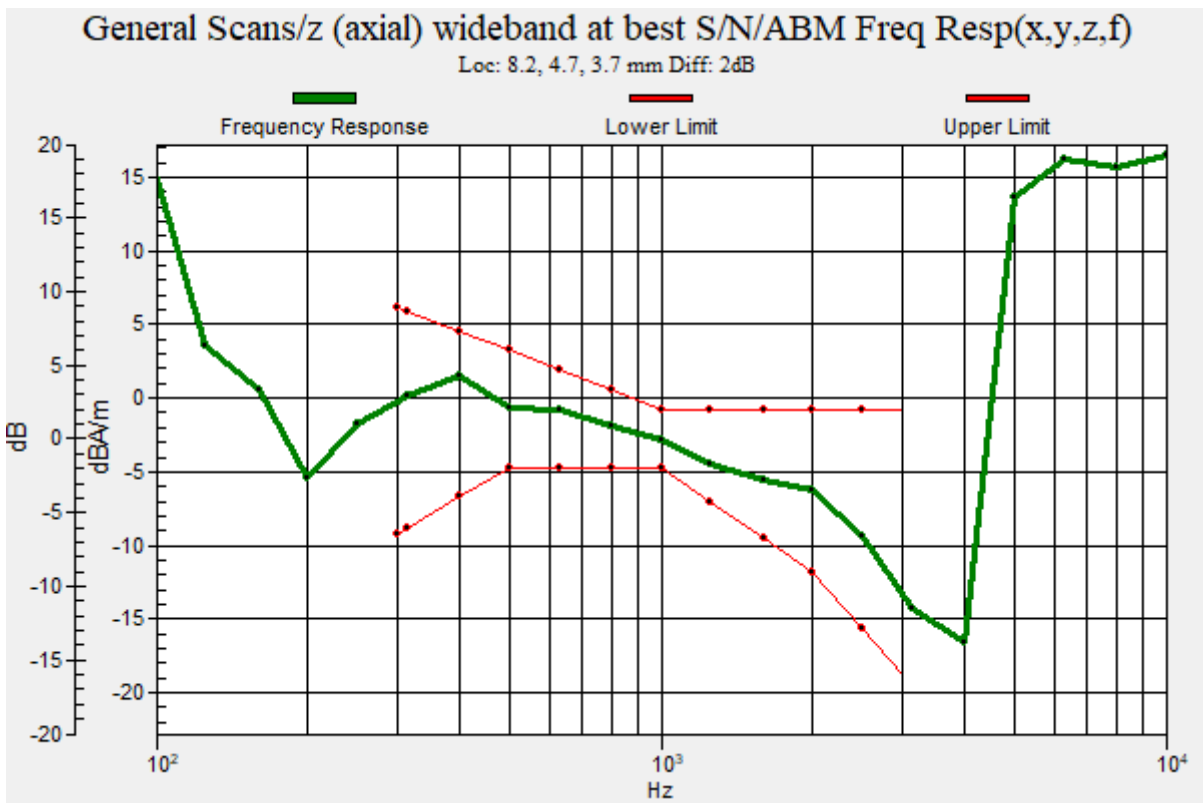

Plot No.3

GSM850 AMR-NB FR V1 190ch y(transversal)

Communication System: UID 0, GSM 850 (0); Frequency: 836.6 MHz;Duty Cycle: 1:8.30042
Medium parameters used: $\sigma = 0$ S/m, $\epsilon_r = 1$; $\rho = 0$ kg/m³
Phantom section: TCoil Section

DASY Configuration:

- Probe: AM1DV3 - 3049; ;
- Sensor-Surface: 0mm (Fix Surface)
- Electronics: DAE4 Sn868; Calibrated: 2019-09-04
- Phantom: HAC Test Arch with AMCC TCOIL
- Measurement SW: DASY52, Version 52.10 (4);

T-Coil scan (scan for ANSI C63.19-2007 & 2011 compliance)/General Scans/y (transversal) 4.2mm 50

x 50/ABM Signal(x,y,z) (13x13x1): Measurement grid: dx=10mm, dy=10mm

Signal Type: Audio File (.wav) 48k_voice_1kHz_1s.wav

Output Gain: 26.3

Measure Window Start: 300ms

Measure Window Length: 1000ms

BWC applied: 0.14 dB

Device Reference Point: 0, 0, -6.3 mm

Cursor:

ABM1 comp = -14.44 dBA/m

BWC Factor = 0.14 dB

Location: -4.2, -4.2, 3.7 mm

Cursor:

ABM2 = -42.80 dBA/m

Location: -4.2, -4.2, 3.7 mm

Cursor:

ABM1/ABM2 = 28.36 dB

ABM1 comp = -14.44 dBA/m

BWC Factor = 0.14 dB

Location: -4.2, -4.2, 3.7 mm

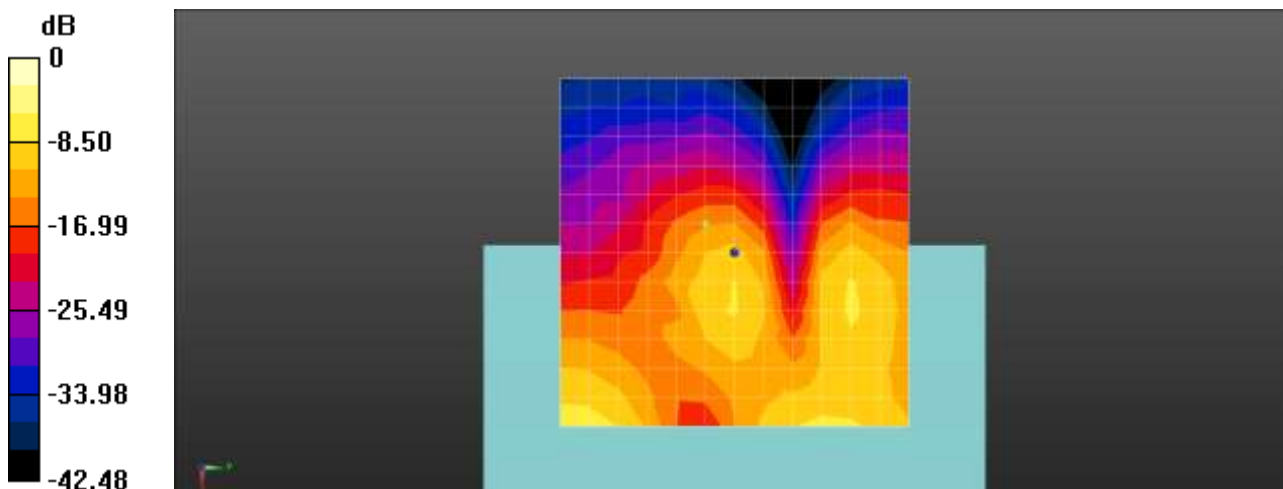

0 dB = 1.000 A/m = 0.00 dBA/m

Plot No.4
GSM1900 AMR-NB FR V1 661ch z(axial)

Communication System: UID 0, GSM 1900 (0); Frequency: 1880 MHz;Duty Cycle: 1:8.30042
 Medium parameters used: $\sigma = 0$ S/m, $\epsilon_r = 1$; $\rho = 0$ kg/m³
 Phantom section: TCoil Section

DASY Configuration:

- Probe: AM1DV3 - 3049; ;
- Sensor-Surface: 0mm (Fix Surface)
- Electronics: DAE4 Sn868; Calibrated: 2019-09-04
- Phantom: HAC Test Arch with AMCC TCOIL
- Measurement SW: DASY52, Version 52.10 (4);

T-Coil scan (scan for ANSI C63.19-2007 & 2011 compliance)/General Scans/z (axial) 4.2mm 50 x 50/ABM Signal(x,y,z) (13x13x1): Measurement grid: dx=10mm, dy=10mm
 Signal Type: Audio File (.wav) 48k_voice_1kHz_1s.wav
 Output Gain: 26.3
 Measure Window Start: 300ms
 Measure Window Length: 1000ms
 BWC applied: 0.13 dB
 Device Reference Point: 0, 0, -6.3 mm

Cursor:
 ABM1 comp = 1.53 dBA/m
 BWC Factor = 0.13 dB
 Location: 8.3, 4.2, 3.7 mm

Cursor:
 ABM2 = -36.95 dBA/m
 Location: 8.3, 4.2, 3.7 mm

Cursor:
 ABM1/ABM2 = 38.48 dB
 ABM1 comp = 1.53 dBA/m
 BWC Factor = 0.13 dB
 Location: 8.3, 4.2, 3.7 mm

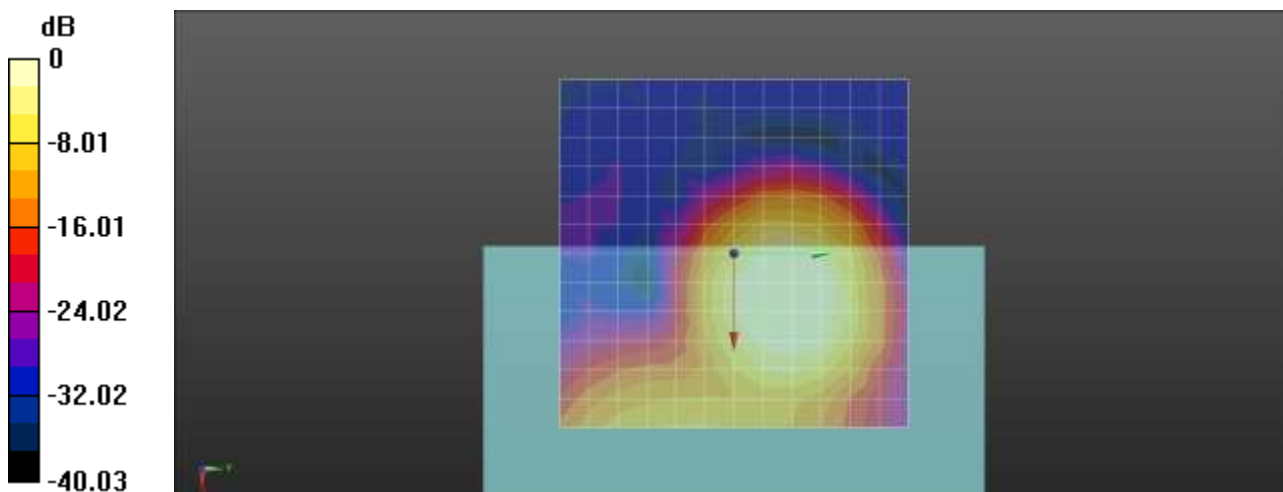

0 dB = 1.000 A/m = 0.00 dBA/m

Plot No.5

GSM1900 AMR-NB FR V1 661ch Freq. Response

Communication System: UID 0, GSM 1900 (0); Frequency: 1880 MHz;Duty Cycle: 1:8.30042
 Medium parameters used: $\sigma = 0$ S/m, $\epsilon_r = 1$; $\rho = 0$ kg/m³
 Phantom section: TCoil Section

T-Coil scan (scan for ANSI C63.19-2007 & 2011 compliance)/General Scans/z (axial) wideband at best S/N/ABM Freq Resp(x,y,z,f) (1x1x1): Measurement grid: dx=10mm, dy=10mm

Signal Type: Audio File (.wav) 48k_Normal_51s new.wav
 Output Gain: 55.75
 Measure Window Start: 300ms
 Measure Window Length: 51000ms
 BWC applied: 9.45 dB
 Device Reference Point: 0, 0, -6.3 mm

Category	Telephone parameters WD signal quality [(signal+noise)-to-noise ratio in decibels]
Category T1	0 dB to 10 dB
Category T2	10 dB to 20 dB
Category T3	20 dB to 30 dB
Category T4	> 30 dB

Cursor:

Diff = 2.00 dB
 BWC Factor = 9.45 dB
 Location: 8.2, 4.7, 3.7 mm

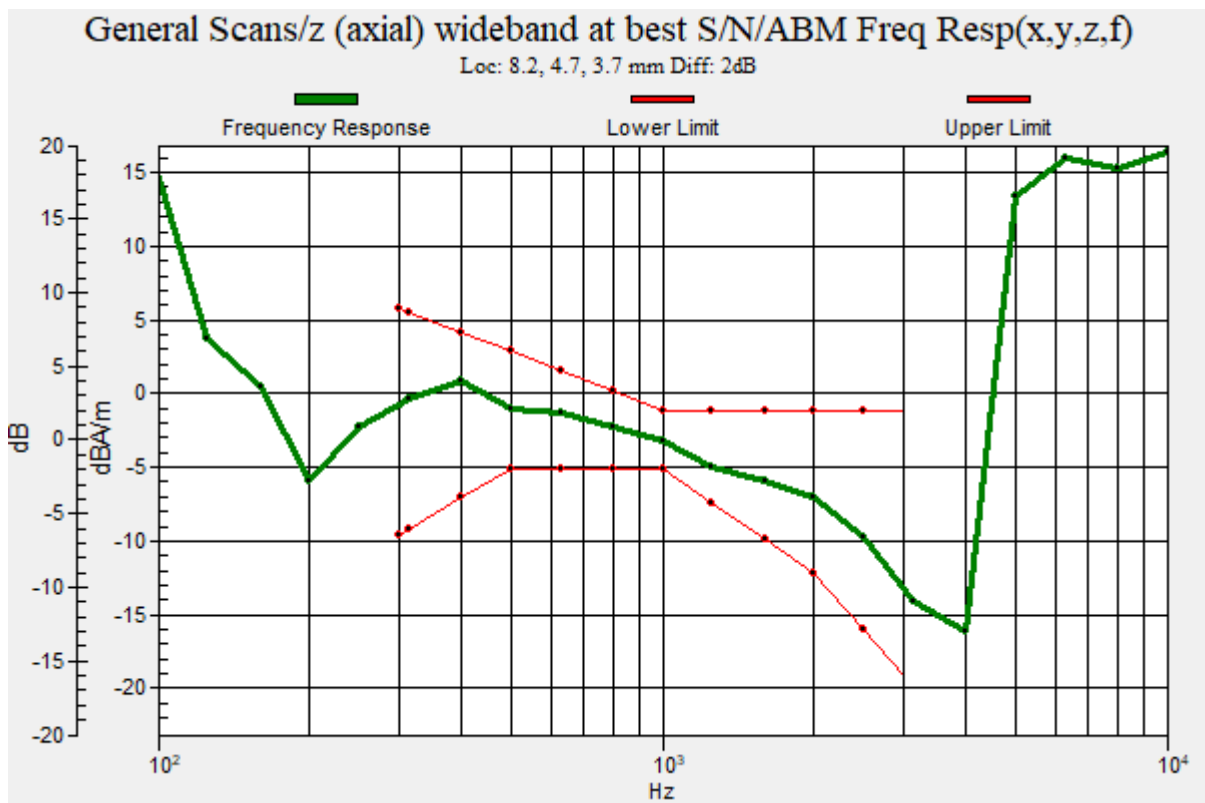

Plot No.6

GSM1900 AMR-NB FR V1 661ch y(transversal)

Communication System: UID 0, GSM 1900 (0); Frequency: 1880 MHz;Duty Cycle: 1:8.30042
Medium parameters used: $\sigma = 0$ S/m, $\epsilon_r = 1$; $\rho = 0$ kg/m³
Phantom section: TCoil Section

DASY Configuration:

- Probe: AM1DV3 - 3049; ;
- Sensor-Surface: 0mm (Fix Surface)
- Electronics: DAE4 Sn868; Calibrated: 2019-09-04
- Phantom: HAC Test Arch with AMCC TCOIL
- Measurement SW: DASY52, Version 52.10 (4);

T-Coil scan (scan for ANSI C63.19-2007 & 2011 compliance)/General Scans/y (transversal) 4.2mm 50

x 50/ABM Signal(x,y,z) (13x13x1): Measurement grid: dx=10mm, dy=10mm
Signal Type: Audio File (.wav) 48k_voice_1kHz_1s.wav
Output Gain: 26.3
Measure Window Start: 300ms
Measure Window Length: 1000ms
BWC applied: 0.13 dB
Device Reference Point: 0, 0, -6.3 mm

Cursor:

ABM1 comp = -10.54 dBA/m
BWC Factor = 0.13 dB
Location: -4.2, -4.2, 3.7 mm

Cursor:

ABM2 = -45.04 dBA/m
Location: -4.2, -4.2, 3.7 mm

Cursor:

ABM1/ABM2 = 34.50 dB
ABM1 comp = -10.54 dBA/m
BWC Factor = 0.13 dB
Location: -4.2, -4.2, 3.7 mm

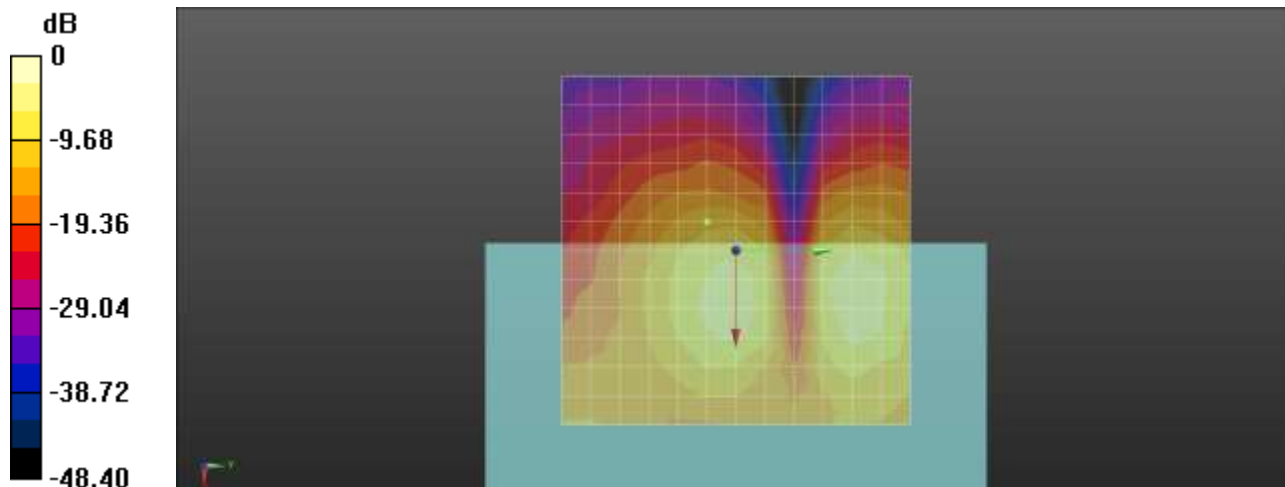

0 dB = 1.000 A/m = 0.00 dBA/m

Plot No.7

WCDMA Band 4 AMR WB 6_6 1412ch z(axial)

Communication System: UID 0, WCDMA IV (0); Frequency: 1732.4 MHz;Duty Cycle: 1:1
 Medium parameters used: $\sigma = 0$ S/m, $\epsilon_r = 1$; $\rho = 0$ kg/m³
 Phantom section: TCoil Section

DASY Configuration:

- Probe: AM1DV3 - 3049; ;
- Sensor-Surface: 0mm (Fix Surface)
- Electronics: DAE4 Sn868; Calibrated: 2019-09-04
- Phantom: HAC Test Arch with AMCC TCOIL
- Measurement SW: DASY52, Version 52.10 (4);

T-Coil scan (scan for ANSI C63.19-2007 & 2011 compliance)/General Scans/z (axial) 4.2mm 50 x

50/ABM Signal(x,y,z) (13x13x1): Measurement grid: dx=10mm, dy=10mm
 Signal Type: Audio File (.wav) 48k_voice_1kHz_1s.wav
 Output Gain: 26.3
 Measure Window Start: 300ms
 Measure Window Length: 1000ms
 BWC applied: 0.13 dB
 Device Reference Point: 0, 0, -6.3 mm

Cursor:

ABM1 comp = -3.04 dBA/m
 BWC Factor = 0.13 dB
 Location: 8.3, 8.3, 3.7 mm

Cursor:

ABM2 = -45.98 dBA/m
 Location: 8.3, 8.3, 3.7 mm

Cursor:

ABM1/ABM2 = 42.95 dB
 ABM1 comp = -3.04 dBA/m
 BWC Factor = 0.13 dB
 Location: 8.3, 8.3, 3.7 mm

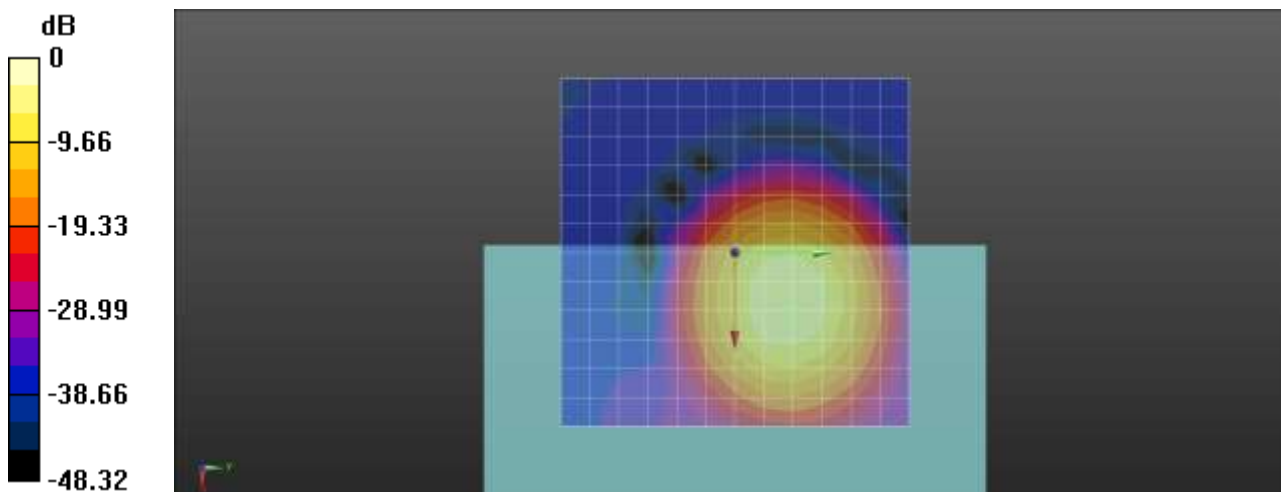

0 dB = 1.000 A/m = 0.00 dBA/m

Plot No.8

WCDMA Band 4 AMR WB 6_6 1412ch Freq. Response

Communication System: UID 0, WCDMA IV (0); Frequency: 1732.4 MHz;Duty Cycle: 1:1
 Medium parameters used: $\sigma = 0$ S/m, $\epsilon_r = 1$; $\rho = 0$ kg/m³
 Phantom section: TCoil Section

T-Coil scan (scan for ANSI C63.19-2007 & 2011 compliance)/General Scans/z (axial) wideband at best S/N/ABM Freq Resp(x,y,z,f) (1x1x1): Measurement grid: dx=10mm, dy=10mm

Signal Type: Audio File (.wav) 48k_Normal_51s new.wav
 Output Gain: 55.75
 Measure Window Start: 300ms
 Measure Window Length: 51000ms
 BWC applied: 9.44 dB
 Device Reference Point: 0, 0, -6.3 mm

Category	Telephone parameters WD signal quality [(signal+noise)-to-noise ratio in decibels]
Category T1	0 dB to 10 dB
Category T2	10 dB to 20 dB
Category T3	20 dB to 30 dB
Category T4	> 30 dB

Cursor:

Diff = 2.00 dB
 BWC Factor = 9.44 dB
 Location: 7.6, 7.3, 3.7 mm

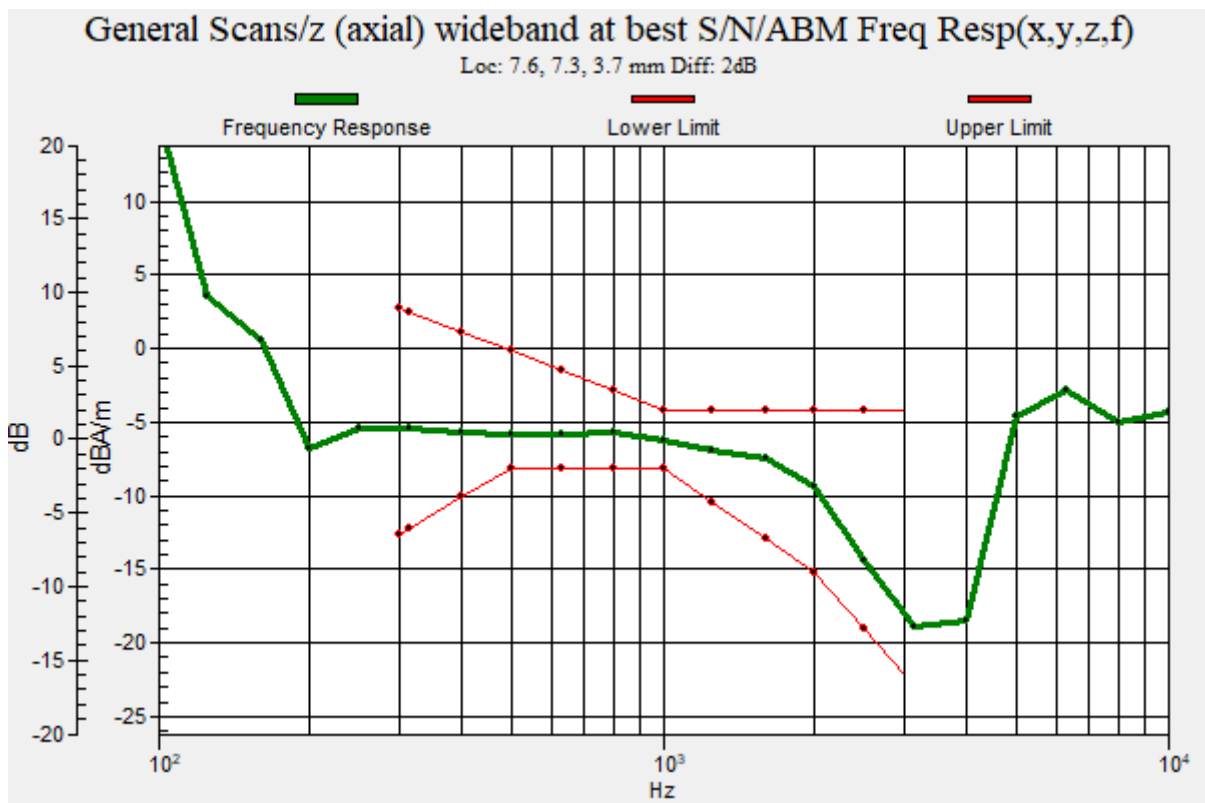

Plot No.9

WCDMA Band 4 AMR WB 6_6 1412ch- y(transversal)

Communication System: UID 0, WCDMA IV (0); Frequency: 1732.4 MHz;Duty Cycle: 1:1
 Medium parameters used: $\sigma = 0$ S/m, $\epsilon_r = 1$; $\rho = 0$ kg/m³
 Phantom section: TCoil Section

DASY Configuration:

- Probe: AM1DV3 - 3049; ;
- Sensor-Surface: 0mm (Fix Surface)
- Electronics: DAE4 Sn868; Calibrated: 2019-09-04
- Phantom: HAC Test Arch with AMCC TCOIL
- Measurement SW: DASY52, Version 52.10 (4);

T-Coil scan (scan for ANSI C63.19-2007 & 2011 compliance)/General Scans/y (transversal) 4.2mm 50

x 50/ABM Signal(x,y,z) (13x13x1): Measurement grid: dx=10mm, dy=10mm
 Signal Type: Audio File (.wav) 48k_voice_1kHz_1s.wav
 Output Gain: 26.3
 Measure Window Start: 300ms
 Measure Window Length: 1000ms
 BWC applied: 0.13 dB
 Device Reference Point: 0, 0, -6.3 mm

Cursor:

ABM1 comp = -10.25 dBA/m
 BWC Factor = 0.13 dB
 Location: 4.2, 16.7, 3.7 mm

Cursor:

ABM2 = -45.94 dBA/m
 Location: 4.2, 16.7, 3.7 mm

Cursor:

ABM1/ABM2 = 35.69 dB
 ABM1 comp = -10.25 dBA/m
 BWC Factor = 0.13 dB
 Location: 4.2, 16.7, 3.7 mm

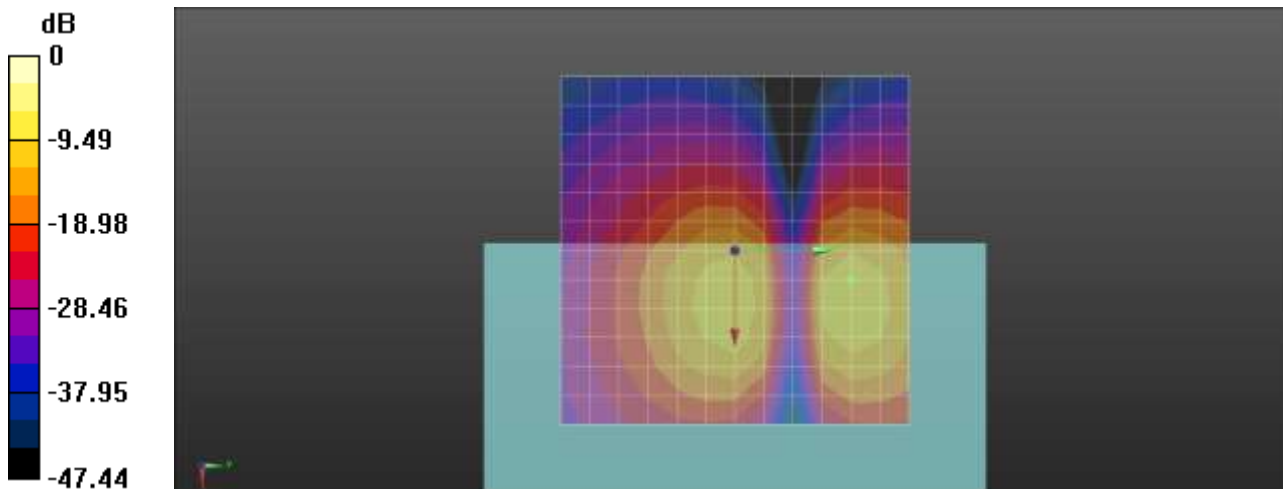

0 dB = 1.000 A/m = 0.00 dBA/m

Plot No.10
WCDMA Band 2 AMR WB 6_6 9400ch_z(axial)

Communication System: UID 0, WCDMA1900 (0); Frequency: 1880 MHz;Duty Cycle: 1:1
Medium parameters used: $\sigma = 0$ S/m, $\epsilon_r = 1$; $\rho = 0$ kg/m³
Phantom section: TCoil Section

DASY Configuration:

- Probe: AM1DV3 - 3049; ;
- Sensor-Surface: 0mm (Fix Surface)
- Electronics: DAE4 Sn868; Calibrated: 2019-09-04
- Phantom: HAC Test Arch with AMCC TCOIL
- Measurement SW: DASY52, Version 52.10 (4);

T-Coil scan (scan for ANSI C63.19-2007 & 2011 compliance)/General Scans/z (axial) 4.2mm 50 x 50/ABM Signal(x,y,z) (13x13x1): Measurement grid: dx=10mm, dy=10mm

Signal Type: Audio File (.wav) 48k_voice_1kHz_1s.wav
Output Gain: 26.3
Measure Window Start: 300ms
Measure Window Length: 1000ms
BWC applied: 0.13 dB
Device Reference Point: 0, 0, -6.3 mm

Cursor:

ABM1 comp = -3.11 dBA/m
BWC Factor = 0.13 dB
Location: 8.3, 8.3, 3.7 mm

Cursor:

ABM2 = -46.16 dBA/m
Location: 8.3, 8.3, 3.7 mm

Cursor:

ABM1/ABM2 = 43.04 dB
ABM1 comp = -3.11 dBA/m
BWC Factor = 0.13 dB
Location: 8.3, 8.3, 3.7 mm

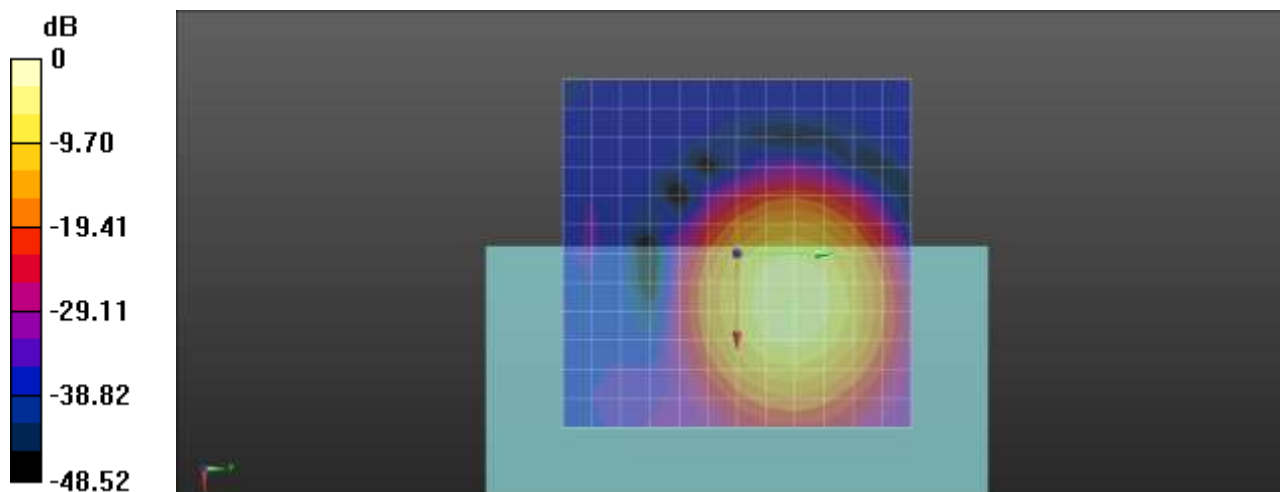

0 dB = 1.000 A/m = 0.00 dBA/m

Plot No.11
WCDMA Band 2 AMR WB 6_6 9400ch_Freq. Response

Communication System: UID 0, WCDMA1900 (0); Frequency: 1880 MHz;Duty Cycle: 1:1
Medium parameters used: $\sigma = 0$ S/m, $\epsilon_r = 1$; $\rho = 0$ kg/m³
Phantom section: TCoil Section

T-Coil scan (scan for ANSI C63.19-2007 & 2011 compliance)/General Scans/z (axial) wideband at best

S/N/ABM Freq Resp(x,y,z,f) (1x1x1): Measurement grid: dx=10mm, dy=10mm
Signal Type: Audio File (.wav) 48k_Normal_51s new.wav
Output Gain: 55.75
Measure Window Start: 300ms
Measure Window Length: 51000ms
BWC applied: 9.44 dB
Device Reference Point: 0, 0, -6.3 mm

Category	Telephone parameters WD signal quality [(signal+noise)-to-noise ratio in decibels]
Category T1	0 dB to 10 dB
Category T2	10 dB to 20 dB
Category T3	20 dB to 30 dB
Category T4	> 30 dB

Cursor:
Diff = 2.00 dB
BWC Factor = 9.44 dB
Location: 7.5, 7.9, 3.7 mm

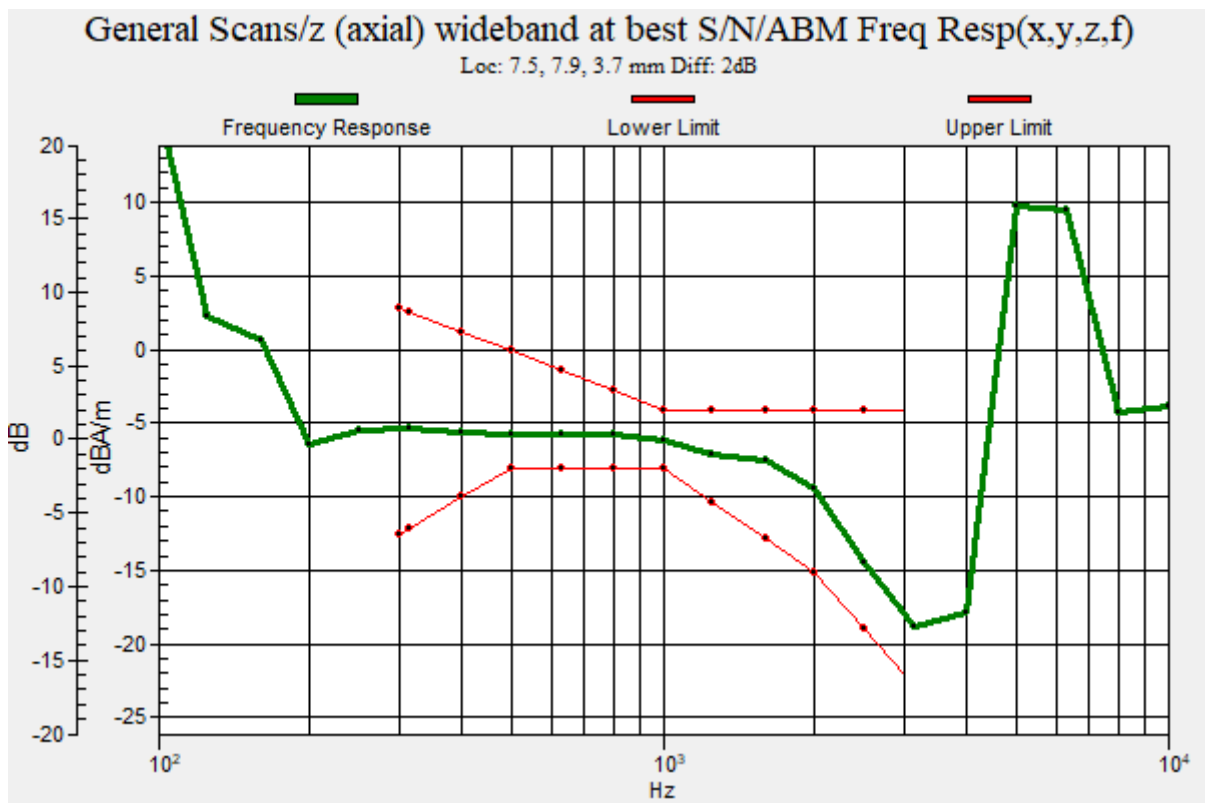

Plot No.12
WCDMA Band 2 AMR WB 6_6 9400ch_y(transversal)

Communication System: UID 0, WCDMA1900 (0); Frequency: 1880 MHz;Duty Cycle: 1:1
Medium parameters used: $\sigma = 0$ S/m, $\epsilon_r = 1$; $\rho = 0$ kg/m³
Phantom section: TCoil Section

DASY Configuration:

- Probe: AM1DV3 - 3049; ;
- Sensor-Surface: 0mm (Fix Surface)
- Electronics: DAE4 Sn868; Calibrated: 2019-09-04
- Phantom: HAC Test Arch with AMCC TCOIL
- Measurement SW: DASY52, Version 52.10 (4);

T-Coil scan (scan for ANSI C63.19-2007 & 2011 compliance)/General Scans/y (transversal) 4.2mm 50

x 50/ABM Signal(x,y,z) (13x13x1): Measurement grid: dx=10mm, dy=10mm

Signal Type: Audio File (.wav) 48k_voice_1kHz_1s.wav

Output Gain: 26.3

Measure Window Start: 300ms

Measure Window Length: 1000ms

BWC applied: 0.13 dB

Device Reference Point: 0, 0, -6.3 mm

Cursor:

ABM1 comp = -10.40 dBA/m

BWC Factor = 0.13 dB

Location: 4.2, 16.7, 3.7 mm

Cursor:

ABM2 = -46.18 dBA/m

Location: 4.2, 16.7, 3.7 mm

Cursor:

ABM1/ABM2 = 35.77 dB

ABM1 comp = -10.40 dBA/m

BWC Factor = 0.13 dB

Location: 4.2, 16.7, 3.7 mm

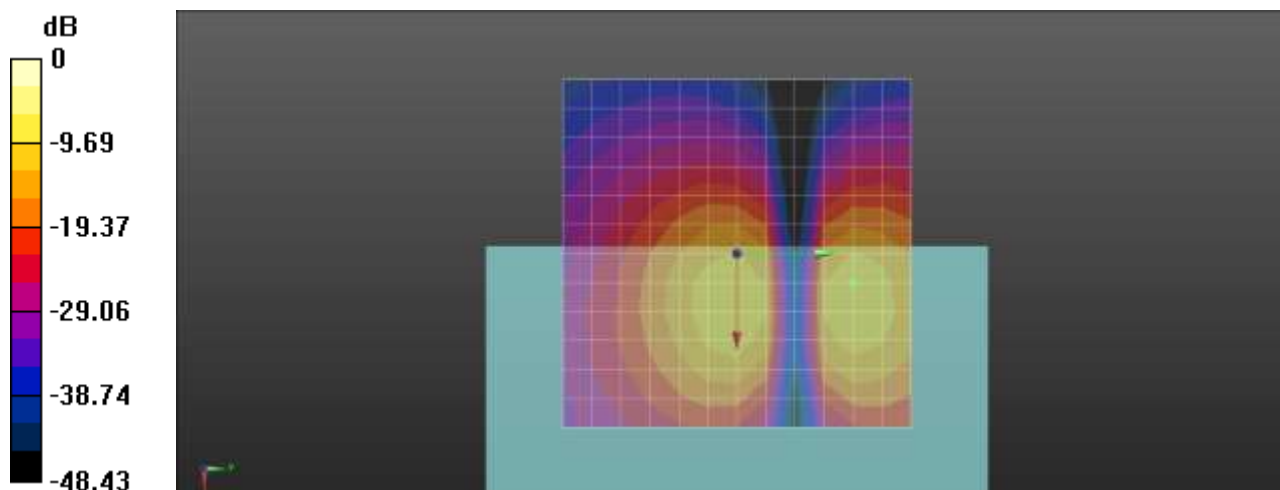

0 dB = 1.000 A/m = 0.00 dBA/m

Plot No.13
WCDMA Band 5 AMR WB 6_6 4183ch_z(axial)

Communication System: UID 0, WCDMA850 (0); Frequency: 836.6 MHz;Duty Cycle: 1:1
Medium parameters used: $\sigma = 0$ S/m, $\epsilon_r = 1$; $\rho = 0$ kg/m³
Phantom section: TCoil Section

DASY Configuration:

- Probe: AM1DV3 - 3049; ;
- Sensor-Surface: 0mm (Fix Surface)
- Electronics: DAE4 Sn868; Calibrated: 2019-09-04
- Phantom: HAC Test Arch with AMCC TCOIL
- Measurement SW: DASY52, Version 52.10 (4);

T-Coil scan (scan for ANSI C63.19-2007 & 2011 compliance)/General Scans/z (axial) 4.2mm 50 x 50/ABM Signal(x,y,z) (13x13x1): Measurement grid: dx=10mm, dy=10mm

Signal Type: Audio File (.wav) 48k_voice_1kHz_1s.wav
Output Gain: 26.3
Measure Window Start: 300ms
Measure Window Length: 1000ms
BWC applied: 0.13 dB
Device Reference Point: 0, 0, -6.3 mm

Cursor:

ABM1 comp = -3.11 dBA/m
BWC Factor = 0.13 dB
Location: 8.3, 8.3, 3.7 mm

Cursor:

ABM2 = -46.23 dBA/m
Location: 8.3, 8.3, 3.7 mm

Cursor:

ABM1/ABM2 = 43.12 dB
ABM1 comp = -3.11 dBA/m
BWC Factor = 0.13 dB
Location: 8.3, 8.3, 3.7 mm

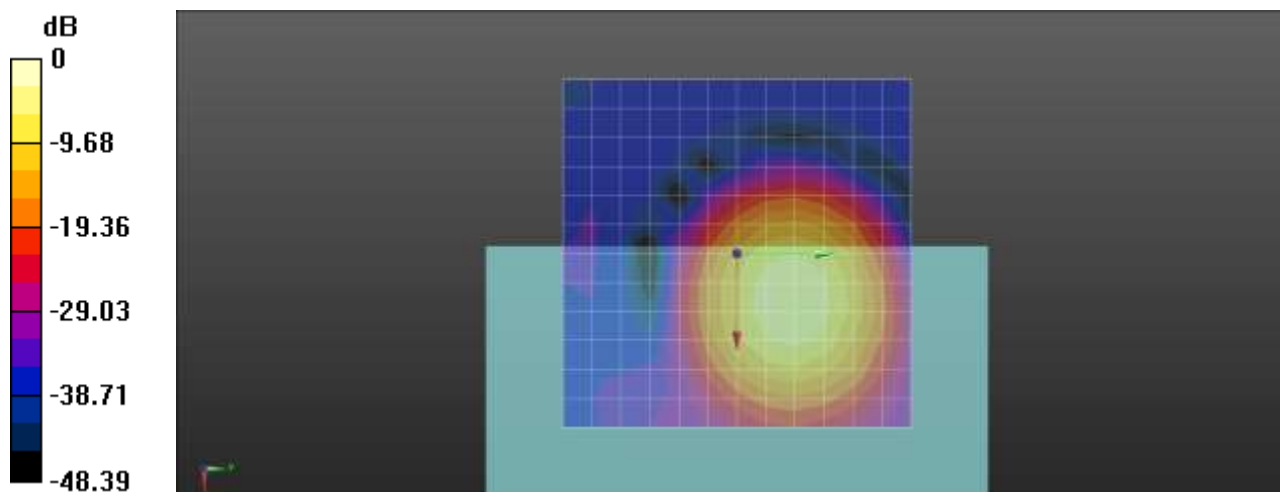

0 dB = 1.000 A/m = 0.00 dBA/m

Plot No.14
WCDMA Band 5 AMR WB 6_6 4183ch Freq. Response

Communication System: UID 0, WCDMA850 (0); Frequency: 836.6 MHz;Duty Cycle: 1:1
Medium parameters used: $\sigma = 0$ S/m, $\epsilon_r = 1$; $\rho = 0$ kg/m³
Phantom section: TCoil Section

T-Coil scan (scan for ANSI C63.19-2007 & 2011 compliance)/General Scans/z (axial) wideband at best

S/N/ABM Freq Resp(x,y,z,f) (1x1x1): Measurement grid: dx=10mm, dy=10mm
Signal Type: Audio File (.wav) 48k_Normal_51s new.wav
Output Gain: 55.75
Measure Window Start: 300ms
Measure Window Length: 51000ms
BWC applied: 9.44 dB
Device Reference Point: 0, 0, -6.3 mm

Category	Telephone parameters WD signal quality [(signal+noise)-to-noise ratio in decibels]
Category T1	0 dB to 10 dB
Category T2	10 dB to 20 dB
Category T3	20 dB to 30 dB
Category T4	> 30 dB

Cursor:
Diff = 2.00 dB
BWC Factor = 9.44 dB
Location: 7.9, 8, 3.7 mm

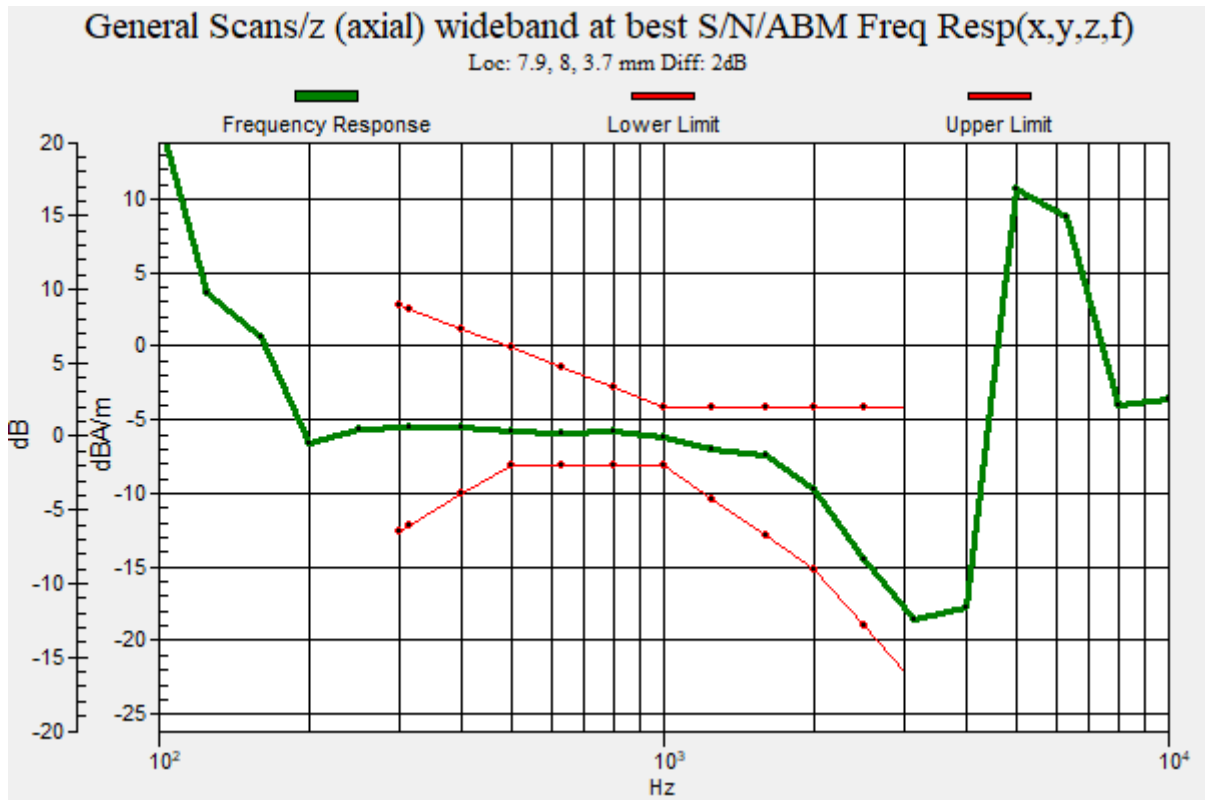

Plot No.15
WCDMA Band 5 AMR WB 6_6 4183ch y(transversal)

Communication System: UID 0, WCDMA850 (0); Frequency: 836.6 MHz;Duty Cycle: 1:1
Medium parameters used: $\sigma = 0$ S/m, $\epsilon_r = 1$; $\rho = 0$ kg/m³
Phantom section: TCoil Section

DASY Configuration:

- Probe: AM1DV3 - 3049; ;
- Sensor-Surface: 0mm (Fix Surface)
- Electronics: DAE4 Sn868; Calibrated: 2019-09-04
- Phantom: HAC Test Arch with AMCC TCOIL
- Measurement SW: DASY52, Version 52.10 (4);

T-Coil scan (scan for ANSI C63.19-2007 & 2011 compliance)/General Scans/y (transversal) 4.2mm 50 x 50/ABM Signal(x,y,z) (13x13x1): Measurement grid: dx=10mm, dy=10mm

Signal Type: Audio File (.wav) 48k_voice_1kHz_1s.wav

Output Gain: 26.3

Measure Window Start: 300ms

Measure Window Length: 1000ms

BWC applied: 0.13 dB

Device Reference Point: 0, 0, -6.3 mm

Cursor:

ABM1 comp = -10.53 dBA/m

BWC Factor = 0.13 dB

Location: 4.2, 16.7, 3.7 mm

Cursor:

ABM2 = -45.90 dBA/m

Location: 4.2, 16.7, 3.7 mm

Cursor:

ABM1/ABM2 = 35.37 dB

ABM1 comp = -10.53 dBA/m

BWC Factor = 0.13 dB

Location: 4.2, 16.7, 3.7 mm

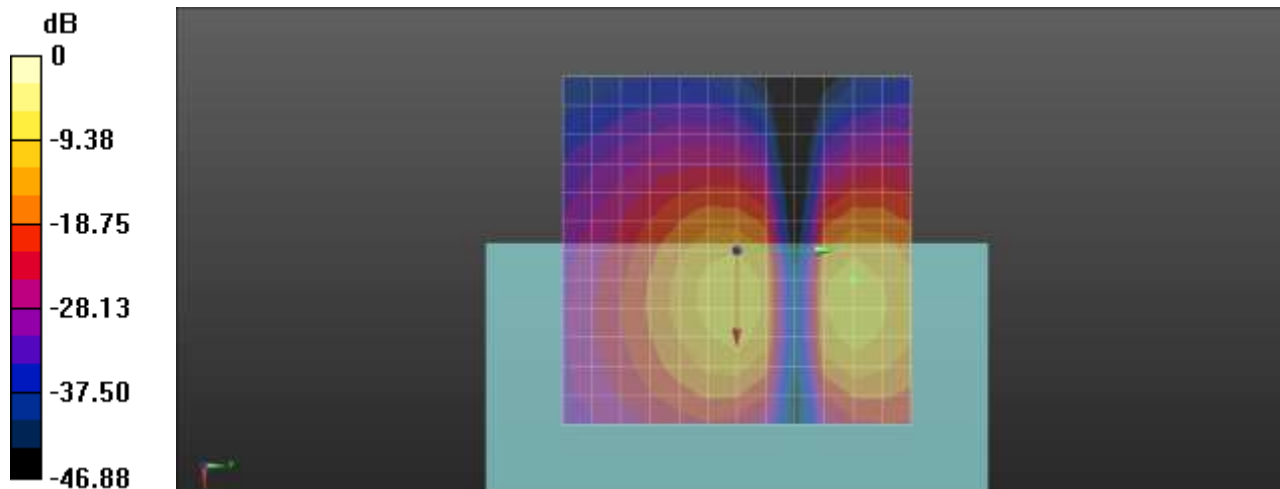

0 dB = 1.000 A/m = 0.00 dBA/m

Plot No.16
LTE Band 25 AMR WB 6_6 16QAM 20MHz 1RB 0offset 26365ch z(axial)

Communication System: UID 0, LTE Band 25 (0); Frequency: 1882.5 MHz;Duty Cycle: 1:1
 Medium parameters used: $\sigma = 0$ S/m, $\epsilon_r = 1$; $\rho = 0$ kg/m³
 Phantom section: TCoil Section

DASY Configuration:

- Probe: AM1DV3 - 3049; ;
- Sensor-Surface: 0mm (Fix Surface)
- Electronics: DAE4 Sn868; Calibrated: 2019-09-04
- Phantom: HAC Test Arch with AMCC TCOIL
- Measurement SW: DASY52, Version 52.10 (4);

T-Coil scan (scan for ANSI C63.19-2007 & 2011 compliance)/General Scans/z (axial) 4.2mm 50 x 50/ABM Signal(x,y,z) (13x13x1): Measurement grid: dx=10mm, dy=10mm

Signal Type: Audio File (.wav) 48k_voice_1kHz_1s.wav
 Output Gain: 26.3
 Measure Window Start: 300ms
 Measure Window Length: 1000ms
 BWC applied: 0.13 dB
 Device Reference Point: 0, 0, -6.3 mm

Cursor:

ABM1 comp = -2.70 dBA/m
 BWC Factor = 0.13 dB
 Location: 8.3, 8.3, 3.7 mm

Cursor:

ABM2 = -41.14 dBA/m
 Location: 8.3, 8.3, 3.7 mm

Cursor:

ABM1/ABM2 = 38.44 dB
 ABM1 comp = -2.70 dBA/m
 BWC Factor = 0.13 dB
 Location: 8.3, 8.3, 3.7 mm

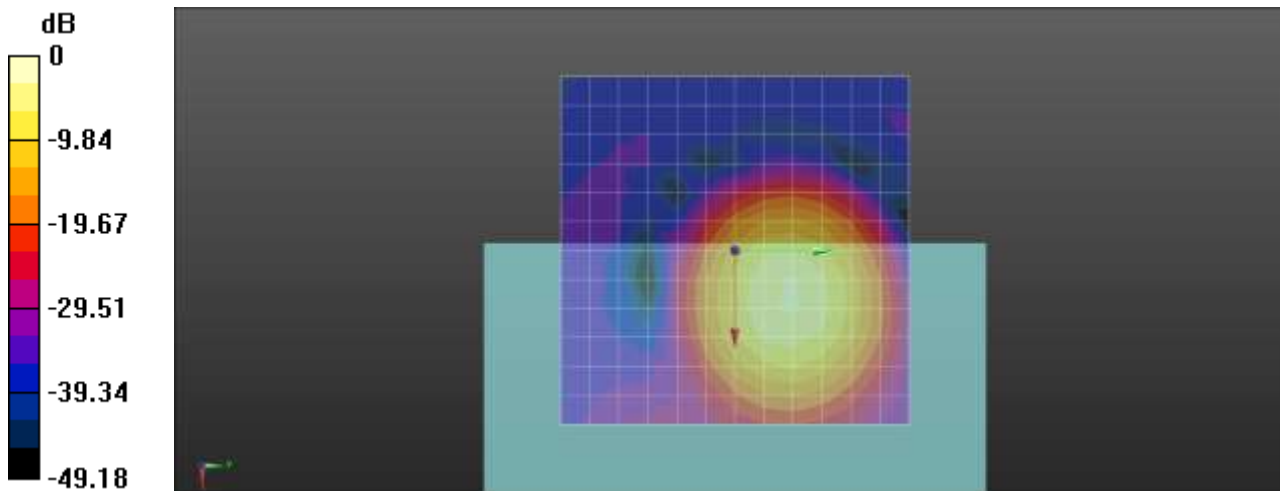

0 dB = 1.000 A/m = 0.00 dBA/m

Plot No.17

LTE Band 25 AMR WB 6_6 16QAM 20MHz 1RB 0offset 26365ch Freq. Response

Communication System: UID 0, LTE Band 25 (0); Frequency: 1882.5 MHz;Duty Cycle: 1:1
 Medium parameters used: $\sigma = 0$ S/m, $\epsilon_r = 1$; $\rho = 0$ kg/m³
 Phantom section: TCoil Section

T-Coil scan (scan for ANSI C63.19-2007 & 2011 compliance)/General Scans/z (axial) wideband at best

S/N/ABM Freq Resp(x,y,z,f) (1x1x1): Measurement grid: dx=10mm, dy=10mm

Signal Type: Audio File (.wav) 48k_Normal_51s new.wav

Output Gain: 55.75

Measure Window Start: 300ms

Measure Window Length: 51000ms

BWC applied: 9.44 dB

Device Reference Point: 0, 0, -6.3 mm

Category	Telephone parameters WD signal quality [(signal+noise)-to-noise ratio in decibels]
Category T1	0 dB to 10 dB
Category T2	10 dB to 20 dB
Category T3	20 dB to 30 dB
Category T4	> 30 dB

Cursor:

Diff = 2.00 dB

BWC Factor = 9.44 dB

Location: 8.5, 6.8, 3.7 mm

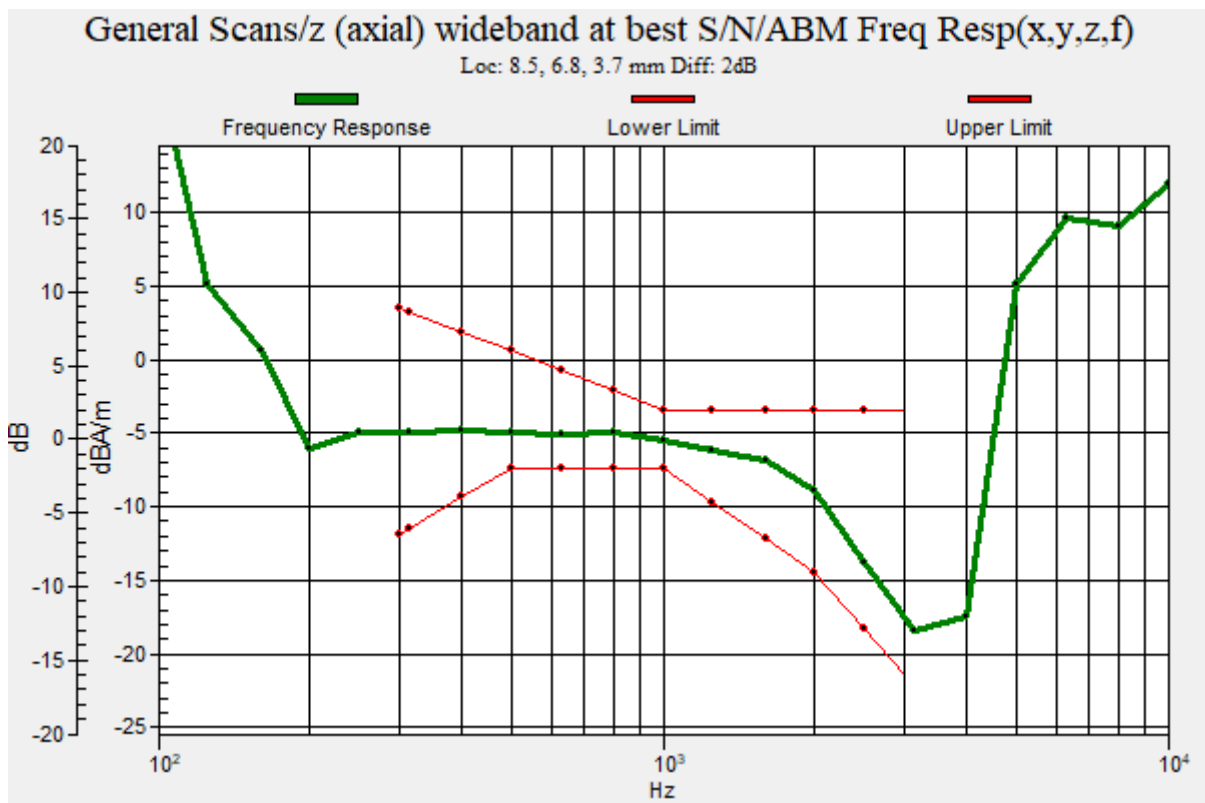

Plot No.18

LTE Band 25 AMR WB 6_6 16QAM 20MHz 1RB 0offset 26365ch y(transversal)

Communication System: UID 0, LTE Band 25 (0); Frequency: 1882.5 MHz;Duty Cycle: 1:1

Medium parameters used: $\sigma = 0$ S/m, $\epsilon_r = 1$; $\rho = 0$ kg/m³

Phantom section: TCoil Section

DASY Configuration:

- Probe: AM1DV3 - 3049; ;
- Sensor-Surface: 0mm (Fix Surface)
- Electronics: DAE4 Sn868; Calibrated: 2019-09-04
- Phantom: HAC Test Arch with AMCC TCOIL
- Measurement SW: DASY52, Version 52.10 (4);

T-Coil scan (scan for ANSI C63.19-2007 & 2011 compliance)/General Scans/y (transversal) 4.2mm 50

x 50/ABM Signal(x,y,z) (13x13x1): Measurement grid: dx=10mm, dy=10mm

Signal Type: Audio File (.wav) 48k_voice_1kHz_1s.wav

Output Gain: 26.3

Measure Window Start: 300ms

Measure Window Length: 1000ms

BWC applied: 0.13 dB

Device Reference Point: 0, 0, -6.3 mm

Cursor:

ABM1 comp = -13.49 dBA/m

BWC Factor = 0.13 dB

Location: 0, -4.2, 3.7 mm

Cursor:

ABM2 = -45.04 dBA/m

Location: 0, -4.2, 3.7 mm

Cursor:

ABM1/ABM2 = 31.54 dB

ABM1 comp = -13.49 dBA/m

BWC Factor = 0.13 dB

Location: 0, -4.2, 3.7 mm

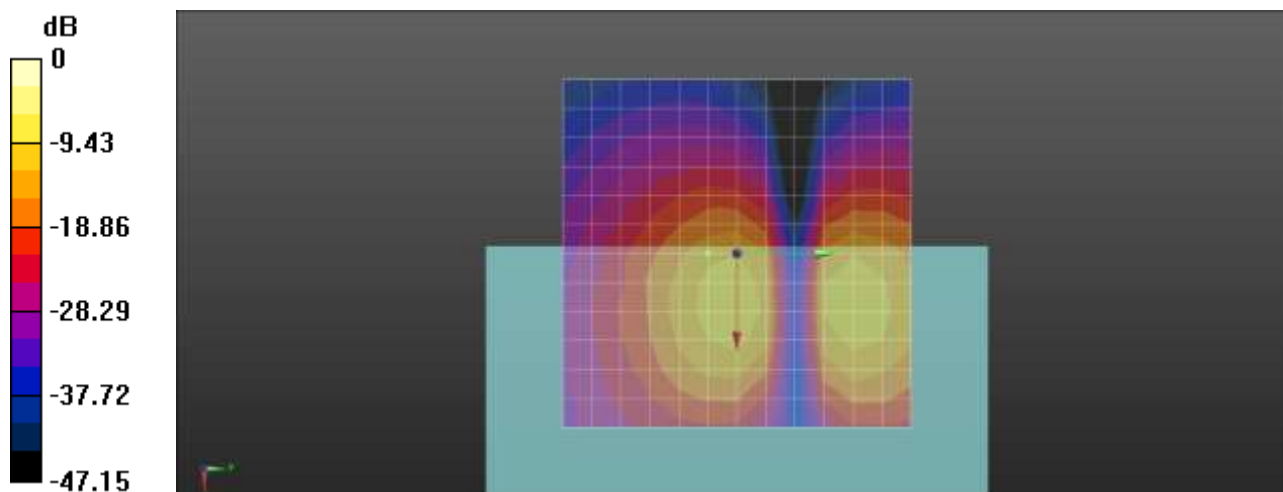

0 dB = 1.000 A/m = 0.00 dBA/m

Plot No.19
LTE Band 7 AMR WB 6_6 16QAM 20MHz 1RB 0offset 21100ch z(axial)

Communication System: UID 0, LTE Band 7 (0); Frequency: 2535 MHz;Duty Cycle: 1:1
 Medium parameters used: $\sigma = 0$ S/m, $\epsilon_r = 1$; $\rho = 0$ kg/m³
 Phantom section: TCoil Section

DASY Configuration:

- Probe: AM1DV3 - 3049; ;
- Sensor-Surface: 0mm (Fix Surface)
- Electronics: DAE4 Sn868; Calibrated: 2019-09-04
- Phantom: HAC Test Arch with AMCC TCOIL
- Measurement SW: DASY52, Version 52.10 (4);

T-Coil scan (scan for ANSI C63.19-2007 & 2011 compliance)/General Scans/z (axial) 4.2mm 50 x 50/ABM Signal(x,y,z) (13x13x1): Measurement grid: dx=10mm, dy=10mm

Signal Type: Audio File (.wav) 48k_voice_1kHz_1s.wav
 Output Gain: 26.3
 Measure Window Start: 300ms
 Measure Window Length: 1000ms
 BWC applied: 0.13 dB
 Device Reference Point: 0, 0, -6.3 mm

Cursor:

ABM1 comp = -2.61 dBA/m
 BWC Factor = 0.13 dB
 Location: 8.3, 8.3, 3.7 mm

Cursor:

ABM2 = -43.34 dBA/m
 Location: 8.3, 8.3, 3.7 mm

Cursor:

ABM1/ABM2 = 40.73 dB
 ABM1 comp = -2.61 dBA/m
 BWC Factor = 0.13 dB
 Location: 8.3, 8.3, 3.7 mm

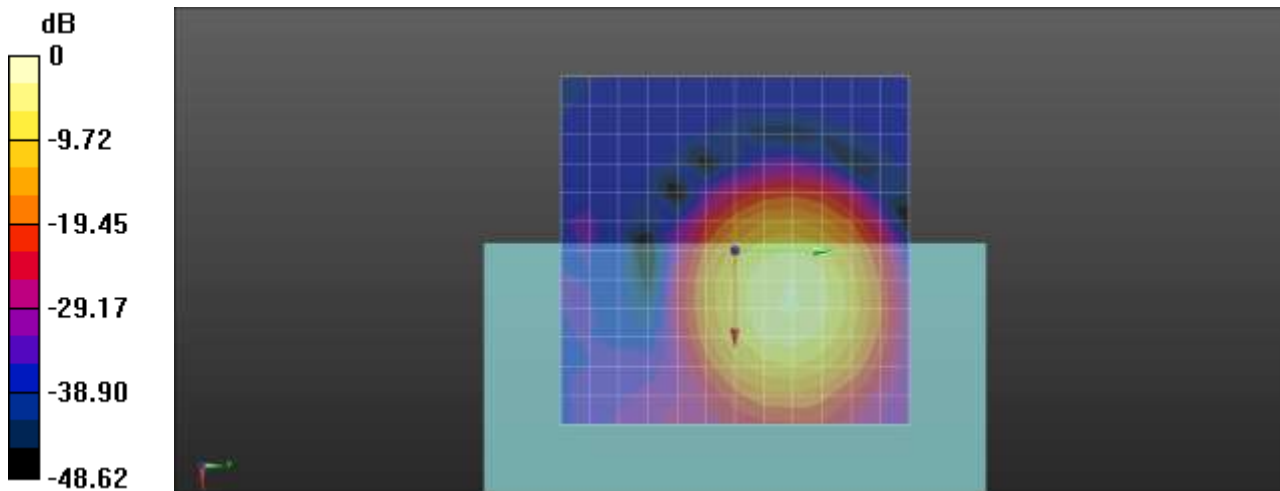

0 dB = 1.000 A/m = 0.00 dBA/m

Plot No.20

LTE Band 7 AMR WB 6_6 16QAM 20MHz 1RB 0offset 21100ch Freq. Response

Communication System: UID 0, LTE Band 7 (0); Frequency: 2535 MHz;Duty Cycle: 1:1
 Medium parameters used: $\sigma = 0$ S/m, $\epsilon_r = 1$; $\rho = 0$ kg/m³
 Phantom section: TCoil Section

T-Coil scan (scan for ANSI C63.19-2007 & 2011 compliance)/General Scans/z (axial) wideband at best S/N/ABM Freq Resp(x,y,z,f) (1x1x1): Measurement grid: dx=10mm, dy=10mm

Signal Type: Audio File (.wav) 48k_Normal_51s new.wav

Output Gain: 55.75

Measure Window Start: 300ms

Measure Window Length: 51000ms

BWC applied: 9.44 dB

Device Reference Point: 0, 0, -6.3 mm

Category	Telephone parameters WD signal quality [(signal+noise)-to-noise ratio in decibels]
Category T1	0 dB to 10 dB
Category T2	10 dB to 20 dB
Category T3	20 dB to 30 dB
Category T4	> 30 dB

Cursor:

Diff = 2.00 dB

BWC Factor = 9.44 dB

Location: 8.3, 7.5, 3.7 mm

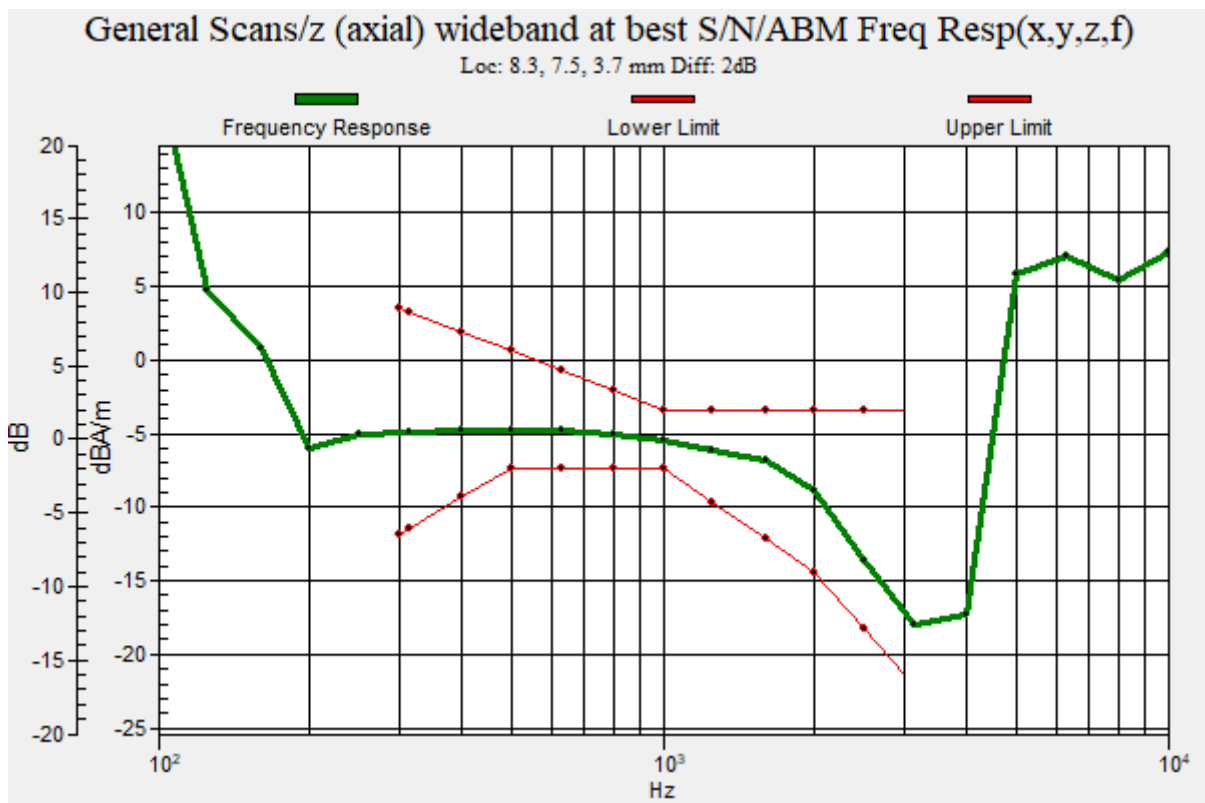

Plot No.21

LTE Band 7 AMR WB 6_6 16QAM 20MHz 1RB 0offset 21100ch y(transversal)

Communication System: UID 0, LTE Band 7 (0); Frequency: 2535 MHz;Duty Cycle: 1:1
 Medium parameters used: $\sigma = 0$ S/m, $\epsilon_r = 1$; $\rho = 0$ kg/m³
 Phantom section: TCoil Section

DASY Configuration:

- Probe: AM1DV3 - 3049; ;
- Sensor-Surface: 0mm (Fix Surface)
- Electronics: DAE4 Sn868; Calibrated: 2019-09-04
- Phantom: HAC Test Arch with AMCC TCOIL
- Measurement SW: DASY52, Version 52.10 (4);

T-Coil scan (scan for ANSI C63.19-2007 & 2011 compliance)/General Scans/y (transversal) 4.2mm 50

x 50/ABM Signal(x,y,z) (13x13x1): Measurement grid: dx=10mm, dy=10mm

Signal Type: Audio File (.wav) 48k_voice_1kHz_1s.wav

Output Gain: 26.3

Measure Window Start: 300ms

Measure Window Length: 1000ms

BWC applied: 0.13 dB

Device Reference Point: 0, 0, -6.3 mm

Cursor:

ABM1 comp = -12.42 dBA/m

BWC Factor = 0.13 dB

Location: 0, 0, 3.7 mm

Cursor:

ABM2 = -45.47 dBA/m

Location: 0, 0, 3.7 mm

Cursor:

ABM1/ABM2 = 33.05 dB

ABM1 comp = -12.42 dBA/m

BWC Factor = 0.13 dB

Location: 0, 0, 3.7 mm

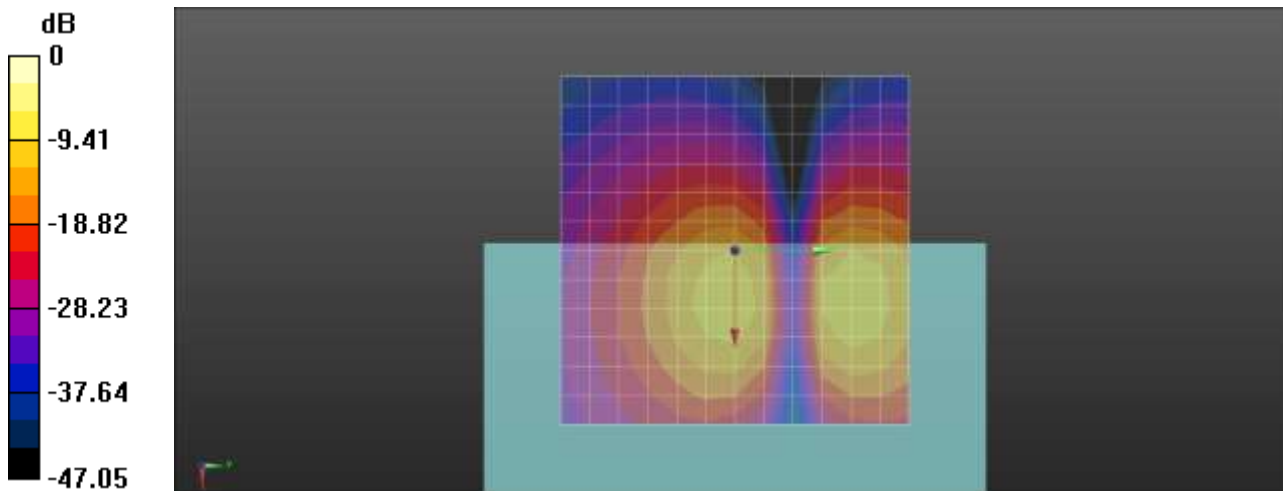

0 dB = 1.000 A/m = 0.00 dBA/m

Plot No.22

LTE Band 12 AMR WB 6_6 16QAM 10MHz 1RB 0offset 21100ch z(axial)

Communication System: UID 0, LTE 12 (0); Frequency: 707.5 MHz;Duty Cycle: 1:1

Medium parameters used: $\sigma = 0$ S/m, $\epsilon_r = 1$; $\rho = 0$ kg/m³

Phantom section: TCoil Section

DASY Configuration:

- Probe: AM1DV3 - 3049; ;
- Sensor-Surface: 0mm (Fix Surface)
- Electronics: DAE4 Sn868; Calibrated: 2019-09-04
- Phantom: HAC Test Arch with AMCC TCOIL
- Measurement SW: DASY52, Version 52.10 (4);

T-Coil scan (scan for ANSI C63.19-2007 & 2011 compliance)/General Scans/z (axial) 4.2mm 50 x

50/ABM Signal(x,y,z) (13x13x1): Measurement grid: dx=10mm, dy=10mm

Signal Type: Audio File (.wav) 48k_voice_1kHz_1s.wav

Output Gain: 26.3

Measure Window Start: 300ms

Measure Window Length: 1000ms

BWC applied: 0.13 dB

Device Reference Point: 0, 0, -6.3 mm

Cursor:

ABM1 comp = -2.81 dBA/m

BWC Factor = 0.13 dB

Location: 4.2, 8.3, 3.7 mm

Cursor:

ABM2 = -35.85 dBA/m

Location: 4.2, 8.3, 3.7 mm

Cursor:

ABM1/ABM2 = 33.04 dB

ABM1 comp = -2.81 dBA/m

BWC Factor = 0.13 dB

Location: 4.2, 8.3, 3.7 mm

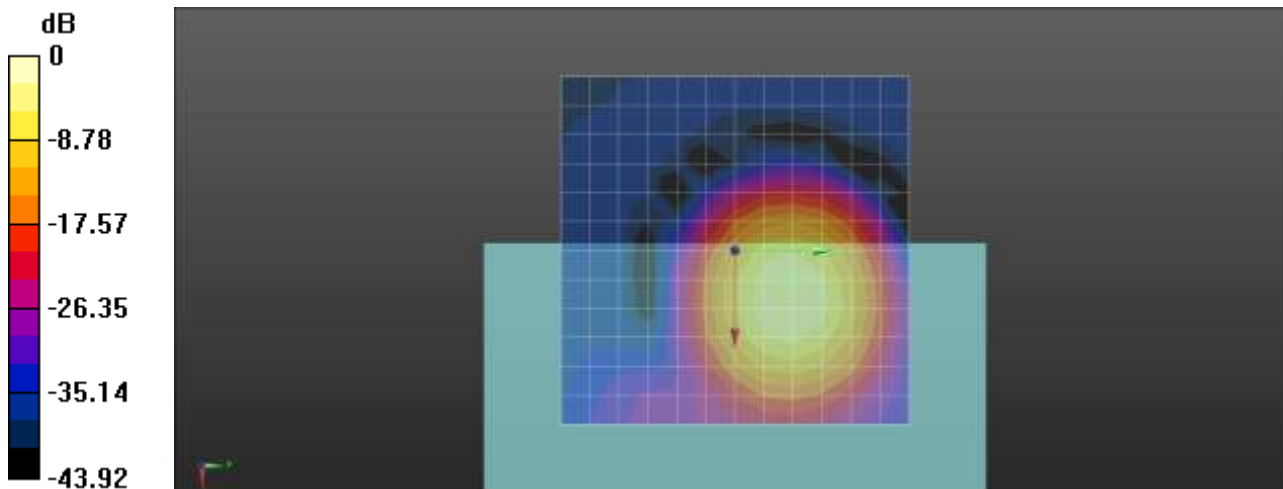

0 dB = 1.000 A/m = 0.00 dBA/m

Plot No.23

LTE Band 12 AMR WB 6_6 16QAM 10MHz 1RB 0offset 21100ch Freq. Response

Communication System: UID 0, LTE 12 (0); Frequency: 707.5 MHz;Duty Cycle: 1:1
 Medium parameters used: $\sigma = 0$ S/m, $\epsilon_r = 1$; $\rho = 0$ kg/m³
 Phantom section: TCoil Section

T-Coil scan (scan for ANSI C63.19-2007 & 2011 compliance)/General Scans/z (axial) wideband at best S/N/ABM Freq Resp(x,y,z,f) (1x1x1): Measurement grid: dx=10mm, dy=10mm

Signal Type: Audio File (.wav) 48k_Normal_51s new.wav
 Output Gain: 55.75
 Measure Window Start: 300ms
 Measure Window Length: 51000ms
 BWC applied: 9.44 dB
 Device Reference Point: 0, 0, -6.3 mm

Category	Telephone parameters WD signal quality [(signal+noise)-to-noise ratio in decibels]
Category T1	0 dB to 10 dB
Category T2	10 dB to 20 dB
Category T3	20 dB to 30 dB
Category T4	> 30 dB

Cursor:

Diff = 2.00 dB
 BWC Factor = 9.44 dB
 Location: 4.2, 8.4, 3.7 mm

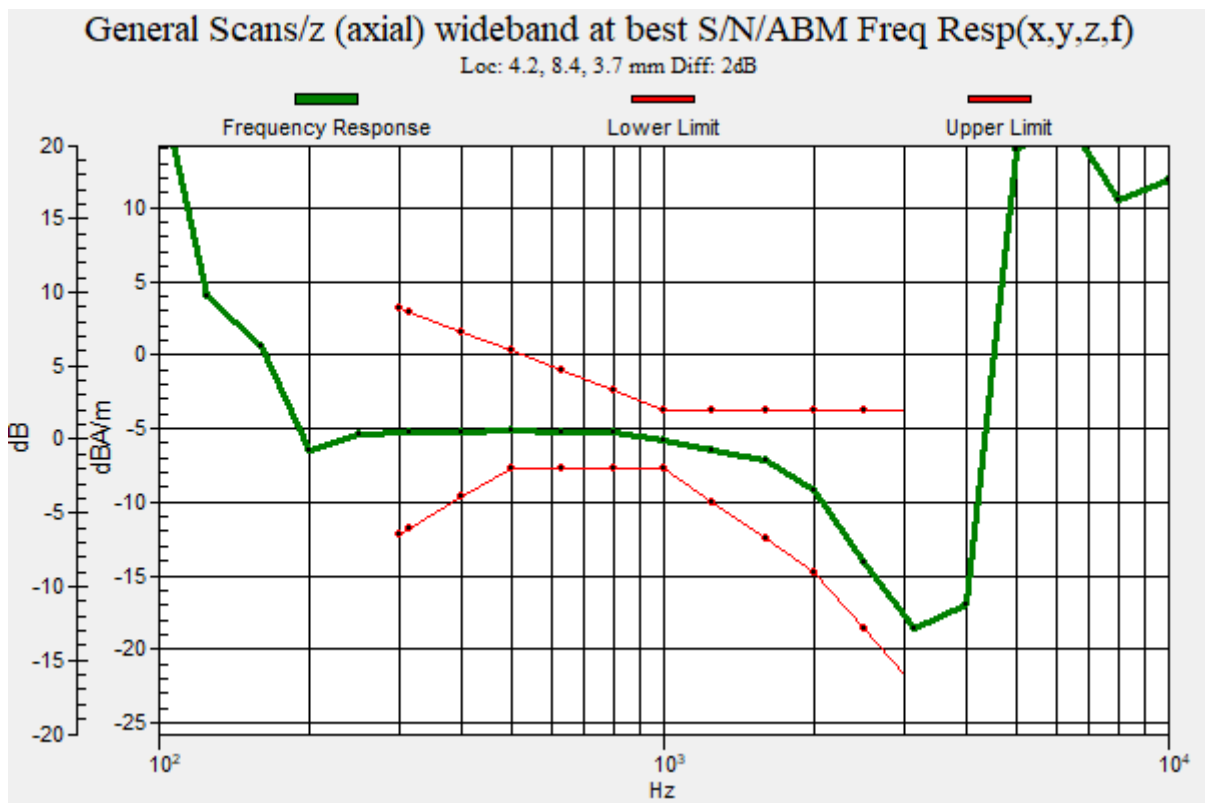

Plot No.24

LTE Band 12 AMR WB 6_6 16QAM 10MHz 1RB 0offset 21100ch y(transversal)

Communication System: UID 0, LTE 12 (0); Frequency: 707.5 MHz;Duty Cycle: 1:1
 Medium parameters used: $\sigma = 0$ S/m, $\epsilon_r = 1$; $\rho = 0$ kg/m³
 Phantom section: TCoil Section

DASY Configuration:

- Probe: AM1DV3 - 3049; ;
- Sensor-Surface: 0mm (Fix Surface)
- Electronics: DAE4 Sn868; Calibrated: 2019-09-04
- Phantom: HAC Test Arch with AMCC TCOIL
- Measurement SW: DASY52, Version 52.10 (4);

T-Coil scan (scan for ANSI C63.19-2007 & 2011 compliance)/General Scans/y (transversal) 4.2mm 50

x 50/ABM Signal(x,y,z) (13x13x1): Measurement grid: dx=10mm, dy=10mm

Signal Type: Audio File (.wav) 48k_voice_1kHz_1s.wav

Output Gain: 26.3

Measure Window Start: 300ms

Measure Window Length: 1000ms

BWC applied: 0.13 dB

Device Reference Point: 0, 0, -6.3 mm

Cursor:

ABM1 comp = -13.36 dBA/m

BWC Factor = 0.13 dB

Location: 0, -4.2, 3.7 mm

Cursor:

ABM2 = -43.76 dBA/m

Location: 0, -4.2, 3.7 mm

Cursor:

ABM1/ABM2 = 30.40 dB

ABM1 comp = -13.36 dBA/m

BWC Factor = 0.13 dB

Location: 0, -4.2, 3.7 mm

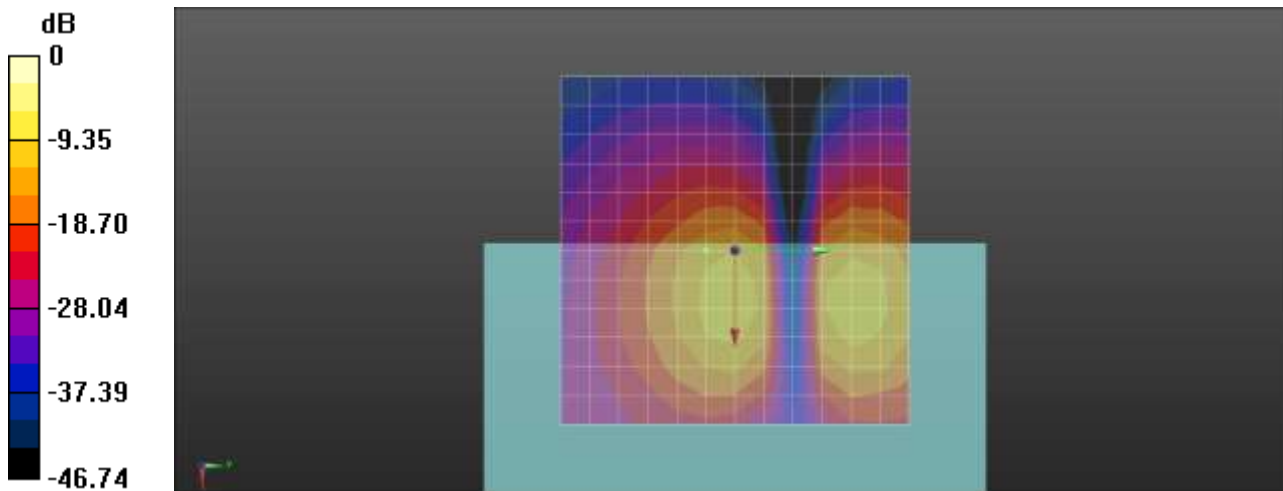

0 dB = 1.000 A/m = 0.00 dBA/m

Plot No.25

LTE Band 13 AMR WB 6_6 16QAM 10MHz 1RB 0offset 23230ch z(axial)

DUT: SM-A516U; Type: Bar

Communication System: UID 0, LTE Band 13 (0); Frequency: 782 MHz;Duty Cycle: 1:1

Medium parameters used: $\sigma = 0$ S/m, $\epsilon_r = 1$; $\rho = 0$ kg/m³

Phantom section: TCoil Section

DASY Configuration:

- Probe: AM1DV3 - 3049; ;
- Sensor-Surface: 0mm (Fix Surface)
- Electronics: DAE4 Sn868; Calibrated: 2019-09-04
- Phantom: HAC Test Arch with AMCC TCOIL
- Measurement SW: DASY52, Version 52.10 (4);

T-Coil scan (scan for ANSI C63.19-2007 & 2011 compliance)/General Scans/z (axial) 4.2mm 50 x 50/ABM Signal(x,y,z) (13x13x1): Measurement grid: dx=10mm, dy=10mm

Signal Type: Audio File (.wav) 48k_voice_1kHz_1s.wav

Output Gain: 26.3

Measure Window Start: 300ms

Measure Window Length: 1000ms

BWC applied: 0.13 dB

Device Reference Point: 0, 0, -6.3 mm

Cursor:

ABM1 comp = -2.71 dBA/m

BWC Factor = 0.13 dB

Location: 8.3, 8.3, 3.7 mm

Cursor:

ABM2 = -41.75 dBA/m

Location: 8.3, 8.3, 3.7 mm

Cursor:

ABM1/ABM2 = 39.04 dB

ABM1 comp = -2.71 dBA/m

BWC Factor = 0.13 dB

Location: 8.3, 8.3, 3.7 mm

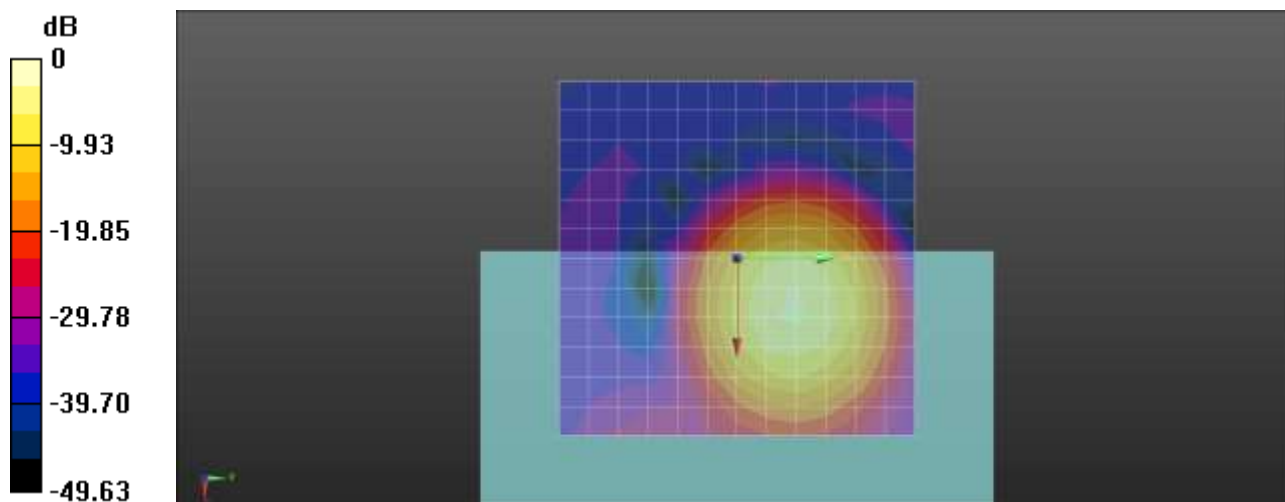

0 dB = 1.000 A/m = 0.00 dBA/m

Plot No.26

LTE Band 13 AMR WB 6_6 16QAM 10MHz 1RB 0offset 23230ch Freq. Response

DUT: SM-A516U; Type: Bar

Communication System: UID 0, LTE Band 13 (0); Frequency: 782 MHz;Duty Cycle: 1:1
 Medium parameters used: $\sigma = 0$ S/m, $\epsilon_r = 1$; $\rho = 0$ kg/m³
 Phantom section: TCoil Section

T-Coil scan (scan for ANSI C63.19-2007 & 2011 compliance)/General Scans/z (axial) wideband at best S/N/ABM Freq Resp(x,y,z,f) (1x1x1): Measurement grid: dx=10mm, dy=10mm

Signal Type: Audio File (.wav) 48k_Normal_51s new.wav

Output Gain: 55.75

Measure Window Start: 300ms

Measure Window Length: 51000ms

BWC applied: 9.44 dB

Device Reference Point: 0, 0, -6.3 mm

Category	Telephone parameters WD signal quality [(signal+noise)-to-noise ratio in decibels]
Category T1	0 dB to 10 dB
Category T2	10 dB to 20 dB
Category T3	20 dB to 30 dB
Category T4	> 30 dB

Cursor:

Diff = 2.00 dB

BWC Factor = 9.44 dB

Location: 8.1, 7.2, 3.7 mm

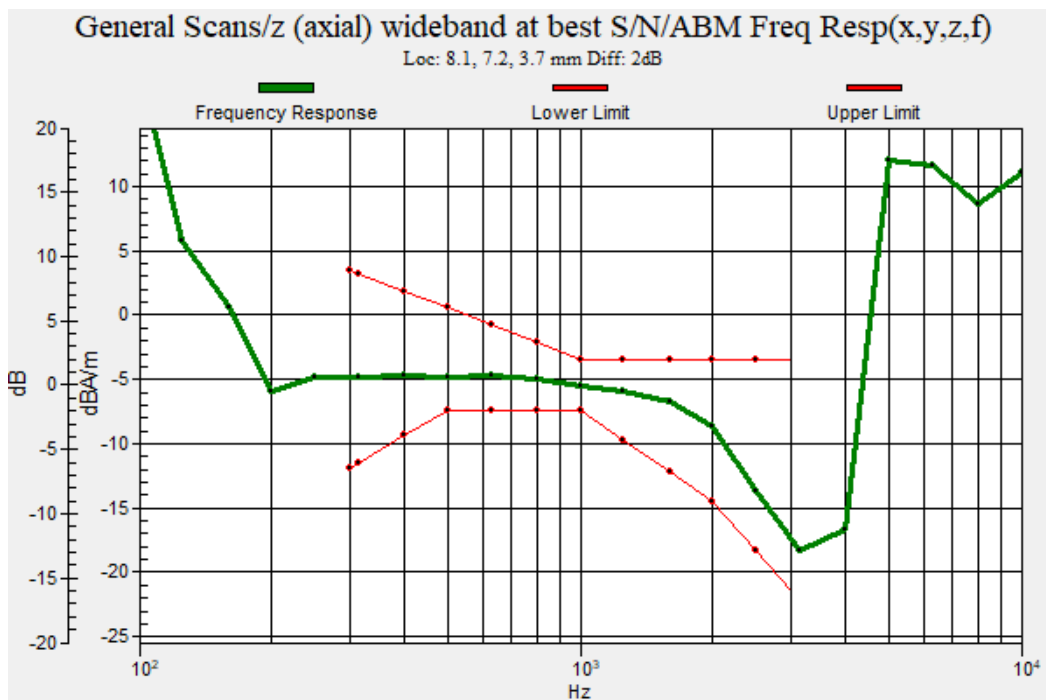

Plot No.27

LTE Band 13 AMR WB 6_6 16QAM 10MHz 1RB 0offset 23230ch y(transversal)

DUT: SM-A516U; Type: Bar

Communication System: UID 0, LTE Band 13 (0); Frequency: 782 MHz;Duty Cycle: 1:1

Medium parameters used: $\sigma = 0$ S/m, $\epsilon_r = 1$; $\rho = 0$ kg/m³

Phantom section: TCoil Section

DASY Configuration:

- Probe: AM1DV3 - 3049; ;
- Sensor-Surface: 0mm (Fix Surface)
- Electronics: DAE4 Sn868; Calibrated: 2019-09-04
- Phantom: HAC Test Arch with AMCC TCOIL
- Measurement SW: DASY52, Version 52.10 (4);

T-Coil scan (scan for ANSI C63.19-2007 & 2011 compliance)/General Scans/y (transversal) 4.2mm 50

x 50/ABM Signal(x,y,z) (13x13x1): Measurement grid: dx=10mm, dy=10mm

Signal Type: Audio File (.wav) 48k_voice_1kHz_1s.wav

Output Gain: 26.3

Measure Window Start: 300ms

Measure Window Length: 1000ms

BWC applied: 0.13 dB

Device Reference Point: 0, 0, -6.3 mm

Cursor:

ABM1 comp = -10.12 dBA/m

BWC Factor = 0.13 dB

Location: 4.2, 0, 3.7 mm

Cursor:

ABM2 = -41.82 dBA/m

Location: 4.2, 0, 3.7 mm

Cursor:

ABM1/ABM2 = 31.70 dB

ABM1 comp = -10.12 dBA/m

BWC Factor = 0.13 dB

Location: 4.2, 0, 3.7 mm

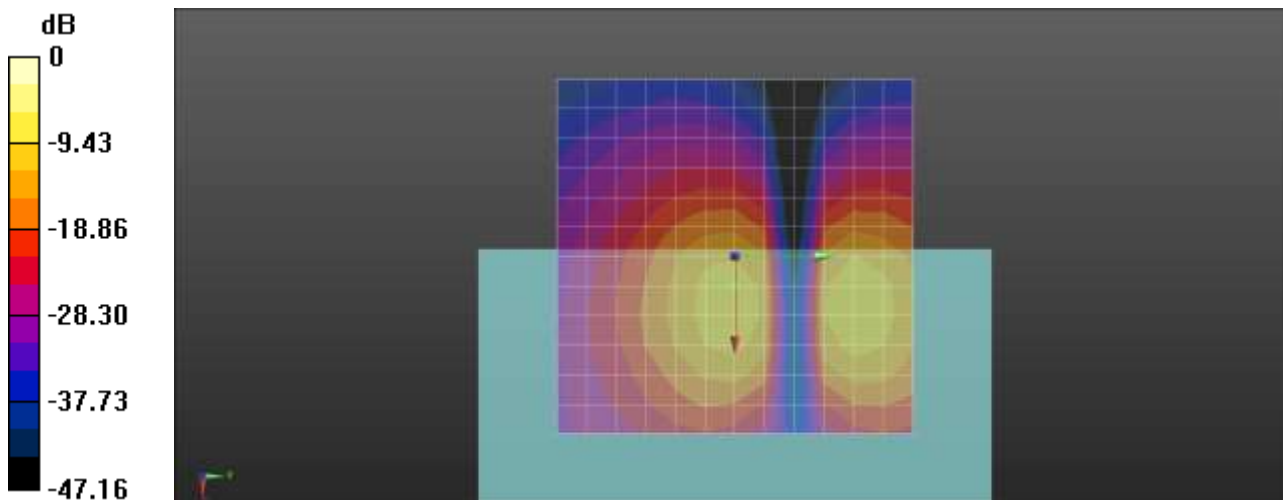

0 dB = 1.000 A/m = 0.00 dBA/m

Plot No.28

LTE Band 14 AMR WB 6_6 16QAM 10MHz 1RB 0offset 23330ch z(axial)

Communication System: UID 0, LTE 14 (0); Frequency: 793 MHz;Duty Cycle: 1:1
 Medium parameters used: $\sigma = 0$ S/m, $\epsilon_r = 1$; $\rho = 0$ kg/m³
 Phantom section: TCoil Section

DASY Configuration:

- Probe: AM1DV3 - 3049; ;
- Sensor-Surface: 0mm (Fix Surface)
- Electronics: DAE4 Sn868; Calibrated: 2019-09-04
- Phantom: HAC Test Arch with AMCC TCOIL
- Measurement SW: DASY52, Version 52.10 (4);

T-Coil scan (scan for ANSI C63.19-2007 & 2011 compliance)/General Scans/z (axial) 4.2mm 50 x

50/ABM Signal(x,y,z) (13x13x1): Measurement grid: dx=10mm, dy=10mm

Signal Type: Audio File (.wav) 48k_voice_1kHz_1s.wav

Output Gain: 26.3

Measure Window Start: 300ms

Measure Window Length: 1000ms

BWC applied: 0.13 dB

Device Reference Point: 0, 0, -6.3 mm

Cursor:

ABM1 comp = -4.58 dBA/m

BWC Factor = 0.13 dB

Location: 12.5, 8.3, 3.7 mm

Cursor:

ABM2 = -41.70 dBA/m

Location: 12.5, 8.3, 3.7 mm

Cursor:

ABM1/ABM2 = 37.12 dB

ABM1 comp = -4.58 dBA/m

BWC Factor = 0.13 dB

Location: 12.5, 8.3, 3.7 mm

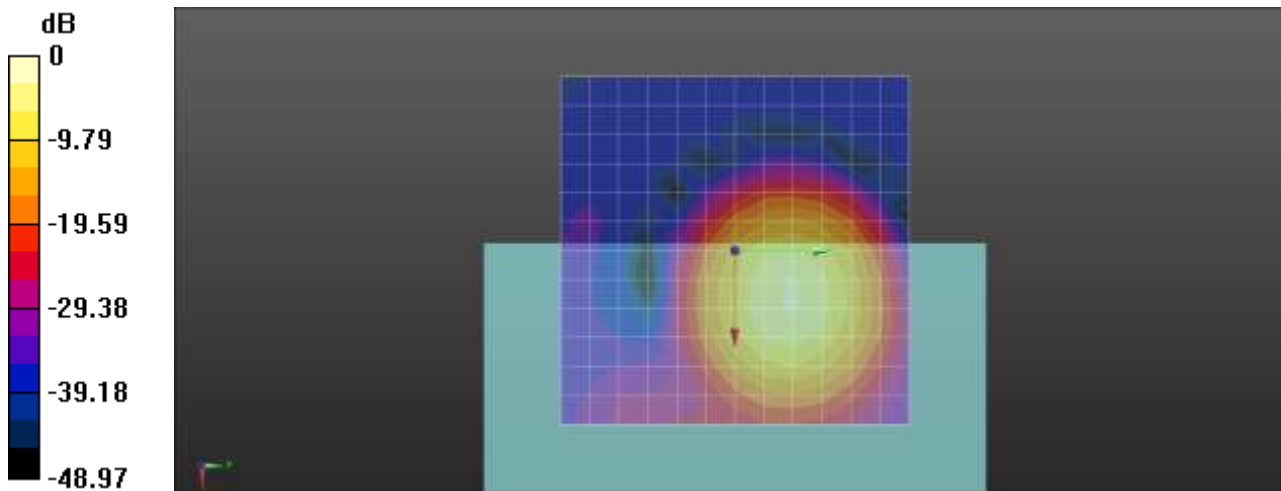

0 dB = 1.000 A/m = 0.00 dBA/m

Plot No.29

LTE Band 14 AMR WB 6_6 16QAM 10MHz 1RB 0offset 23330ch Freq. Response

Communication System: UID 0, LTE 14 (0); Frequency: 793 MHz;Duty Cycle: 1:1
 Medium parameters used: $\sigma = 0$ S/m, $\epsilon_r = 1$; $\rho = 0$ kg/m³
 Phantom section: TCoil Section

T-Coil scan (scan for ANSI C63.19-2007 & 2011 compliance)/General Scans/z (axial) wideband at best S/N/ABM Freq Resp(x,y,z,f) (1x1x1): Measurement grid: dx=10mm, dy=10mm
 Signal Type: Audio File (.wav) 48k_Normal_51s new.wav
 Output Gain: 55.75
 Measure Window Start: 300ms
 Measure Window Length: 51000ms
 BWC applied: 9.44 dB
 Device Reference Point: 0, 0, -6.3 mm

Category	Telephone parameters WD signal quality [(signal+noise)-to-noise ratio in decibels]
Category T1	0 dB to 10 dB
Category T2	10 dB to 20 dB
Category T3	20 dB to 30 dB
Category T4	> 30 dB

Cursor:

Diff = 2.00 dB
 BWC Factor = 9.44 dB
 Location: 11.1, 8.5, 3.7 mm

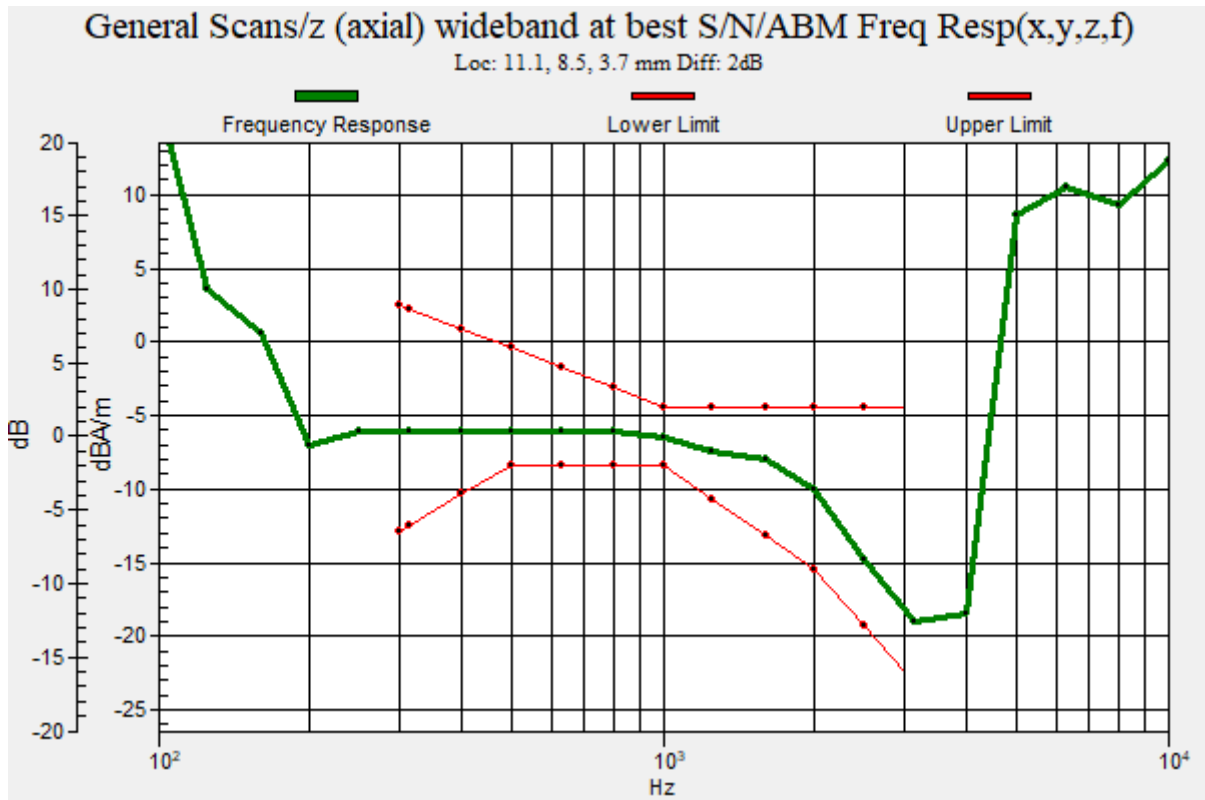

Plot No.30

LTE Band 14 AMR WB 6_6 16QAM 10MHz 1RB 0offset 23330ch y(transversal)

Communication System: UID 0, LTE 14 (0); Frequency: 793 MHz;Duty Cycle: 1:1
 Medium parameters used: $\sigma = 0$ S/m, $\epsilon_r = 1$; $\rho = 0$ kg/m³
 Phantom section: TCoil Section

DASY Configuration:

- Probe: AM1DV3 - 3049; ;
- Sensor-Surface: 0mm (Fix Surface)
- Electronics: DAE4 Sn868; Calibrated: 2019-09-04
- Phantom: HAC Test Arch with AMCC TCOIL
- Measurement SW: DASY52, Version 52.10 (4);

T-Coil scan (scan for ANSI C63.19-2007 & 2011 compliance)/General Scans/y (transversal) 4.2mm 50

x 50/ABM Signal(x,y,z) (13x13x1): Measurement grid: dx=10mm, dy=10mm

Signal Type: Audio File (.wav) 48k_voice_1kHz_1s.wav

Output Gain: 26.3

Measure Window Start: 300ms

Measure Window Length: 1000ms

BWC applied: 0.13 dB

Device Reference Point: 0, 0, -6.3 mm

Cursor:

ABM1 comp = -13.70 dBA/m

BWC Factor = 0.13 dB

Location: 0, -4.2, 3.7 mm

Cursor:

ABM2 = -45.20 dBA/m

Location: 0, -4.2, 3.7 mm

Cursor:

ABM1/ABM2 = 31.50 dB

ABM1 comp = -13.70 dBA/m

BWC Factor = 0.13 dB

Location: 0, -4.2, 3.7 mm

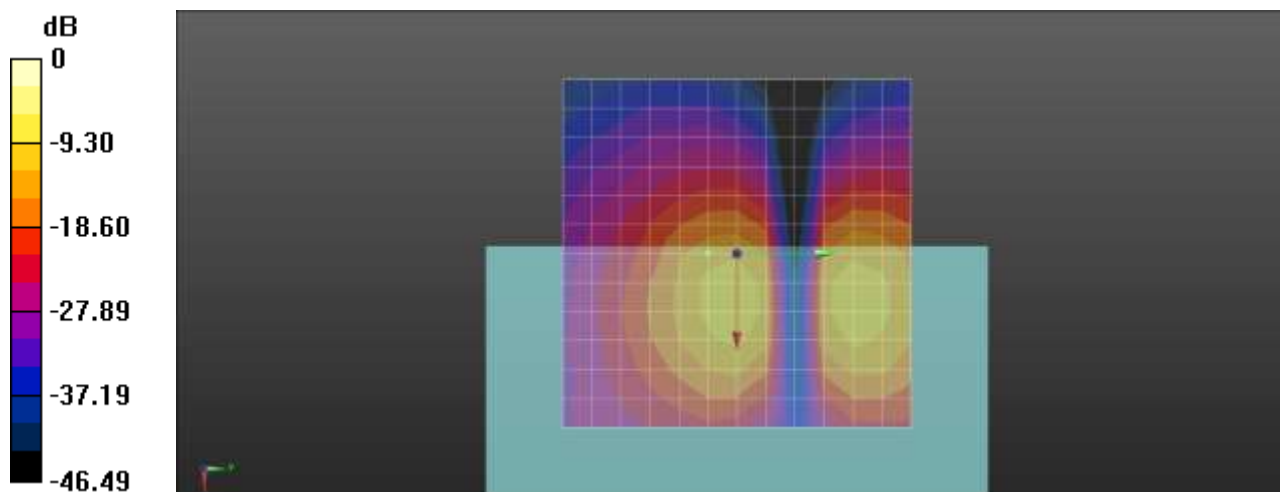

0 dB = 1.000 A/m = 0.00 dBA/m

Plot No.31

LTE Band 26 AMR WB 6_6 16QAM 15MHz 1RB 0offset 26865ch z(axial)

Communication System: UID 0, LTE Band 26 (0); Frequency: 831.5 MHz;Duty Cycle: 1:1

Medium parameters used: $\sigma = 0$ S/m, $\epsilon_r = 1$; $\rho = 0$ kg/m³

Phantom section: TCoil Section

DASY Configuration:

- Probe: AM1DV3 - 3049; ;
- Sensor-Surface: 0mm (Fix Surface)
- Electronics: DAE4 Sn868; Calibrated: 2019-09-04
- Phantom: HAC Test Arch with AMCC TCOIL
- Measurement SW: DASY52, Version 52.10 (4);

T-Coil scan (scan for ANSI C63.19-2007 & 2011 compliance)/General Scans/z (axial) 4.2mm 50 x

50/ABM Signal(x,y,z) (13x13x1): Measurement grid: dx=10mm, dy=10mm

Signal Type: Audio File (.wav) 48k_voice_1kHz_1s.wav

Output Gain: 26.3

Measure Window Start: 300ms

Measure Window Length: 1000ms

BWC applied: 0.13 dB

Device Reference Point: 0, 0, -6.3 mm

Cursor:

ABM1 comp = -3.51 dBA/m

BWC Factor = 0.13 dB

Location: 8.3, 8.3, 3.7 mm

Cursor:

ABM2 = -36.41 dBA/m

Location: 8.3, 8.3, 3.7 mm

Cursor:

ABM1/ABM2 = 32.90 dB

ABM1 comp = -3.51 dBA/m

BWC Factor = 0.13 dB

Location: 8.3, 8.3, 3.7 mm

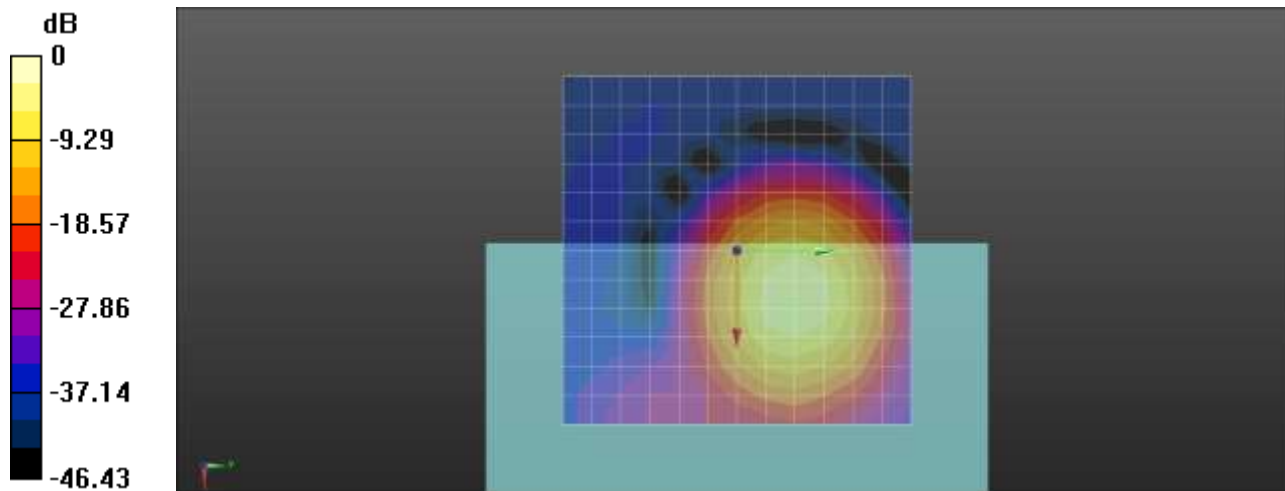

0 dB = 1.000 A/m = 0.00 dBA/m

Plot No.32

LTE Band 26 AMR WB 6_6 16QAM 15MHz 1RB 0offset 26865ch Freq. Response

Communication System: UID 0, LTE Band 26 (0); Frequency: 831.5 MHz;Duty Cycle: 1:1
 Medium parameters used: $\sigma = 0$ S/m, $\epsilon_r = 1$; $\rho = 0$ kg/m³
 Phantom section: TCoil Section

T-Coil scan (scan for ANSI C63.19-2007 & 2011 compliance)/General Scans/z (axial) wideband at best

S/N/ABM Freq Resp(x,y,z,f) (1x1x1): Measurement grid: dx=10mm, dy=10mm

Signal Type: Audio File (.wav) 48k_Normal_51s new.wav

Output Gain: 55.75

Measure Window Start: 300ms

Measure Window Length: 51000ms

BWC applied: 9.44 dB

Device Reference Point: 0, 0, -6.3 mm

Category	Telephone parameters WD signal quality [(signal+noise)-to-noise ratio in decibels]
Category T1	0 dB to 10 dB
Category T2	10 dB to 20 dB
Category T3	20 dB to 30 dB
Category T4	> 30 dB

Cursor:

Diff = 2.00 dB

BWC Factor = 9.44 dB

Location: 7.9, 8.2, 3.7 mm

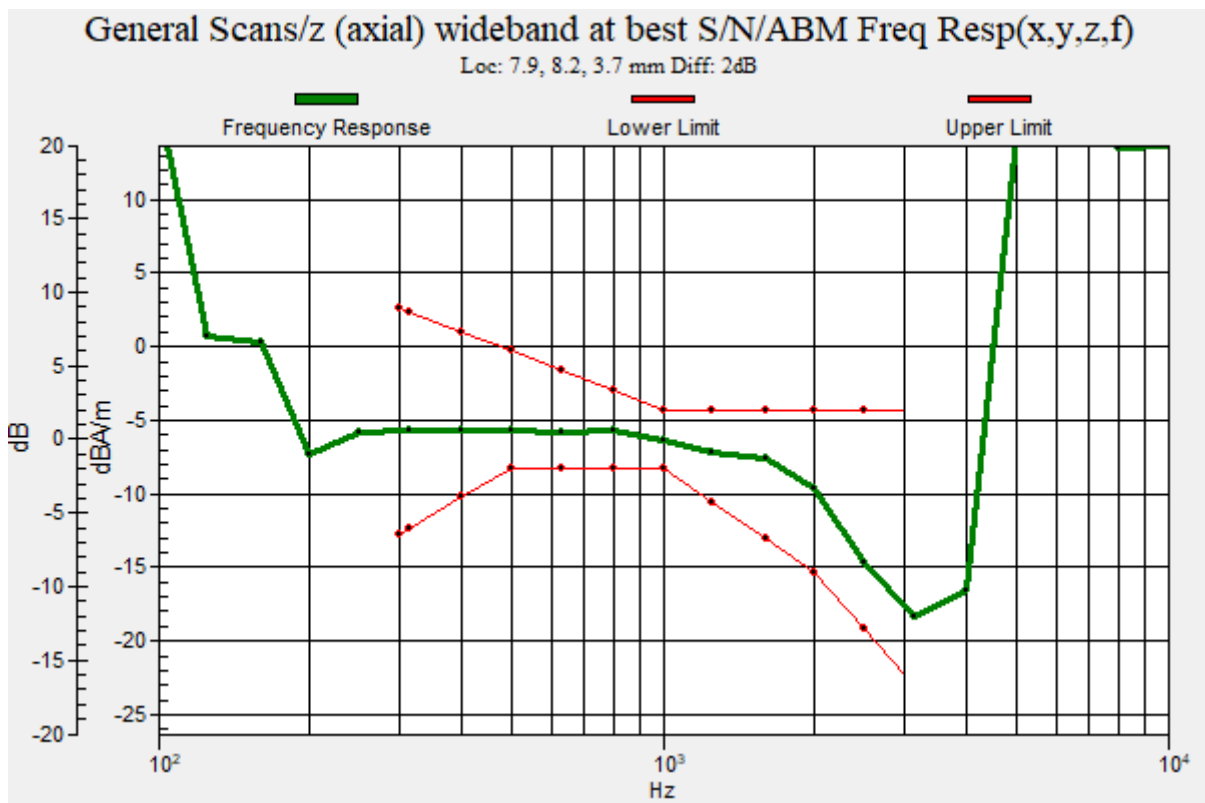

Plot No.33

LTE Band 26 AMR WB 6_6 16QAM 15MHz 1RB 0offset 26865ch y(transversal)

Communication System: UID 0, LTE Band 26 (0); Frequency: 831.5 MHz;Duty Cycle: 1:1
 Medium parameters used: $\sigma = 0$ S/m, $\epsilon_r = 1$; $\rho = 0$ kg/m³
 Phantom section: TCoil Section

DASY Configuration:

- Probe: AM1DV3 - 3049; ;
- Sensor-Surface: 0mm (Fix Surface)
- Electronics: DAE4 Sn868; Calibrated: 2019-09-04
- Phantom: HAC Test Arch with AMCC TCOIL
- Measurement SW: DASY52, Version 52.10 (4);

T-Coil scan (scan for ANSI C63.19-2007 & 2011 compliance)/General Scans/y (transversal) 4.2mm 50

x 50/ABM Signal(x,y,z) (13x13x1): Measurement grid: dx=10mm, dy=10mm

Signal Type: Audio File (.wav) 48k_voice_1kHz_1s.wav

Output Gain: 26.3

Measure Window Start: 300ms

Measure Window Length: 1000ms

BWC applied: 0.13 dB

Device Reference Point: 0, 0, -6.3 mm

Cursor:

ABM1 comp = -13.32 dBA/m

BWC Factor = 0.13 dB

Location: 0, -4.2, 3.7 mm

Cursor:

ABM2 = -43.24 dBA/m

Location: 0, -4.2, 3.7 mm

Cursor:

ABM1/ABM2 = 29.92 dB

ABM1 comp = -13.32 dBA/m

BWC Factor = 0.13 dB

Location: 0, -4.2, 3.7 mm

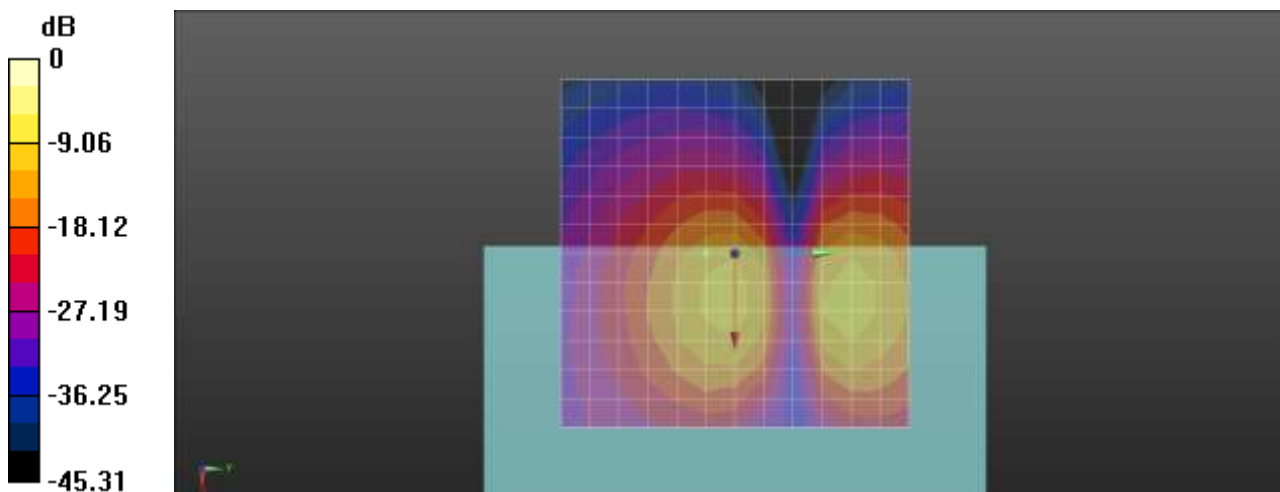

0 dB = 1.000 A/m = 0.00 dBA/m

Plot No.34

LTE Band 30 AMR WB 6_6 16QAM 10MHz 1RB 0offset 27710ch z(axial)

Communication System: UID 0, LTE 30 (0); Frequency: 2310 MHz;Duty Cycle: 1:1

Medium parameters used: $\sigma = 0$ S/m, $\epsilon_r = 1$; $\rho = 0$ kg/m³

Phantom section: TCoil Section

DASY Configuration:

- Probe: AM1DV3 - 3049; ;
- Sensor-Surface: 0mm (Fix Surface)
- Electronics: DAE4 Sn868; Calibrated: 2019-09-04
- Phantom: HAC Test Arch with AMCC TCOIL
- Measurement SW: DASY52, Version 52.10 (4);

T-Coil scan (scan for ANSI C63.19-2007 & 2011 compliance)/General Scans/z (axial) 4.2mm 50 x

50/ABM Signal(x,y,z) (13x13x1): Measurement grid: dx=10mm, dy=10mm

Signal Type: Audio File (.wav) 48k_voice_1kHz_1s.wav

Output Gain: 26.3

Measure Window Start: 300ms

Measure Window Length: 1000ms

BWC applied: 0.13 dB

Device Reference Point: 0, 0, -6.3 mm

Cursor:

ABM1 comp = -3.90 dBA/m

BWC Factor = 0.13 dB

Location: 8.3, 8.3, 3.7 mm

Cursor:

ABM2 = -43.77 dBA/m

Location: 8.3, 8.3, 3.7 mm

Cursor:

ABM1/ABM2 = 39.87 dB

ABM1 comp = -3.90 dBA/m

BWC Factor = 0.13 dB

Location: 8.3, 8.3, 3.7 mm

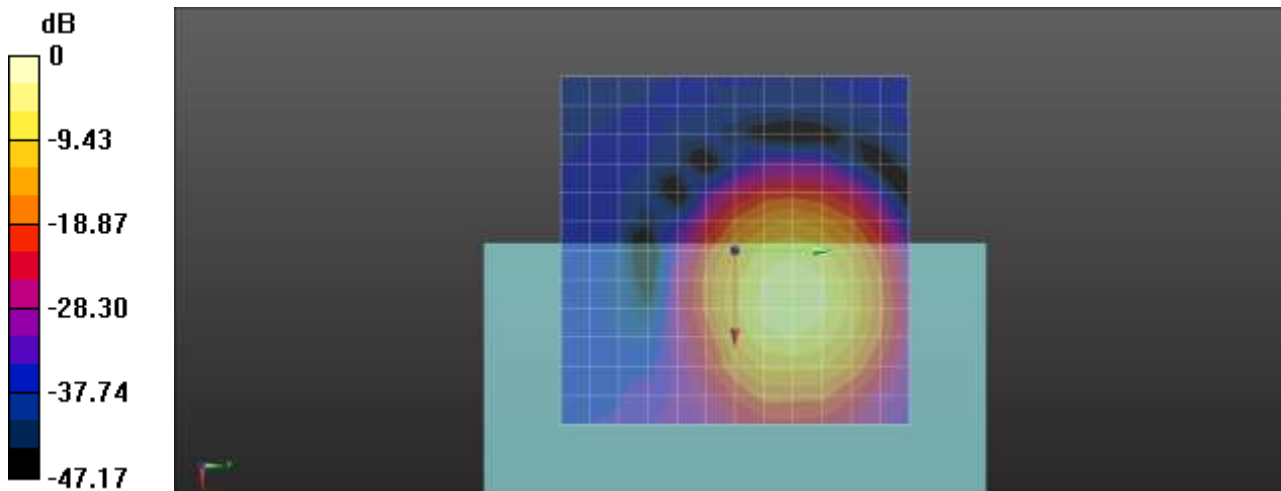

0 dB = 1.000 A/m = 0.00 dBA/m

Plot No.35

LTE Band 30 AMR WB 6_6 16QAM 10MHz 1RB 0offset 27710ch Freq. Response

Communication System: UID 0, LTE 30 (0); Frequency: 2310 MHz;Duty Cycle: 1:1
 Medium parameters used: $\sigma = 0$ S/m, $\epsilon_r = 1$; $\rho = 0$ kg/m³
 Phantom section: TCoil Section

T-Coil scan (scan for ANSI C63.19-2007 & 2011 compliance)/General Scans/z (axial) wideband at best

S/N/ABM Freq Resp(x,y,z,f) (1x1x1): Measurement grid: dx=10mm, dy=10mm

Signal Type: Audio File (.wav) 48k_Normal_51s new.wav

Output Gain: 55.75

Measure Window Start: 300ms

Measure Window Length: 51000ms

BWC applied: 9.44 dB

Device Reference Point: 0, 0, -6.3 mm

Category	Telephone parameters WD signal quality [(signal+noise)-to-noise ratio in decibels]
Category T1	0 dB to 10 dB
Category T2	10 dB to 20 dB
Category T3	20 dB to 30 dB
Category T4	> 30 dB

Cursor:

Diff = 2.00 dB

BWC Factor = 9.44 dB

Location: 8.1, 8, 3.7 mm

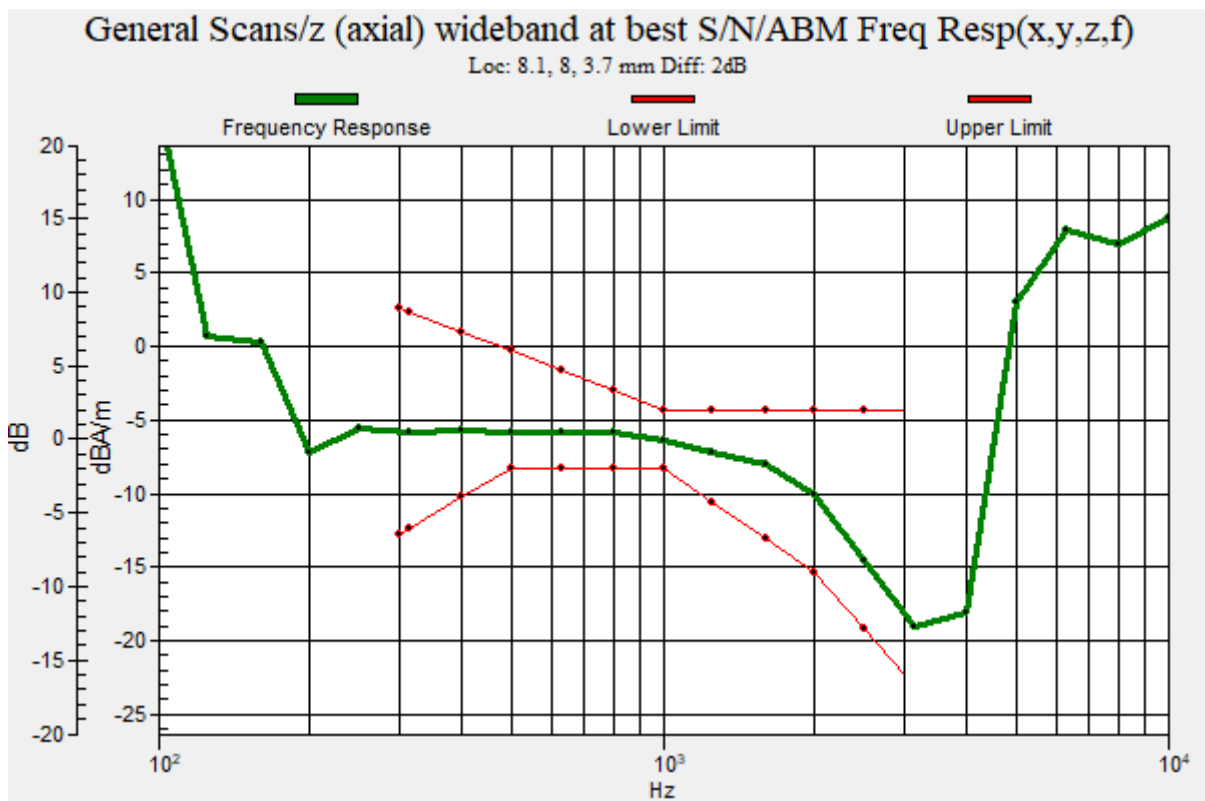

Plot No.36

LTE Band 30 AMR WB 6_6 16QAM 10MHz 1RB 0offset 27710ch y(transversal)

Communication System: UID 0, LTE 30 (0); Frequency: 2310 MHz;Duty Cycle: 1:1
 Medium parameters used: $\sigma = 0$ S/m, $\epsilon_r = 1$; $\rho = 0$ kg/m³
 Phantom section: TCoil Section

DASY Configuration:

- Probe: AM1DV3 - 3049; ;
- Sensor-Surface: 0mm (Fix Surface)
- Electronics: DAE4 Sn868; Calibrated: 2019-09-04
- Phantom: HAC Test Arch with AMCC TCOIL
- Measurement SW: DASY52, Version 52.10 (4);

T-Coil scan (scan for ANSI C63.19-2007 & 2011 compliance)/General Scans/y (transversal) 4.2mm 50

x 50/ABM Signal(x,y,z) (13x13x1): Measurement grid: dx=10mm, dy=10mm

Signal Type: Audio File (.wav) 48k_voice_1kHz_1s.wav

Output Gain: 26.3

Measure Window Start: 300ms

Measure Window Length: 1000ms

BWC applied: 0.13 dB

Device Reference Point: 0, 0, -6.3 mm

Cursor:

ABM1 comp = -12.43 dBA/m

BWC Factor = 0.13 dB

Location: 0, 0, 3.7 mm

Cursor:

ABM2 = -44.60 dBA/m

Location: 0, 0, 3.7 mm

Cursor:

ABM1/ABM2 = 32.17 dB

ABM1 comp = -12.43 dBA/m

BWC Factor = 0.13 dB

Location: 0, 0, 3.7 mm

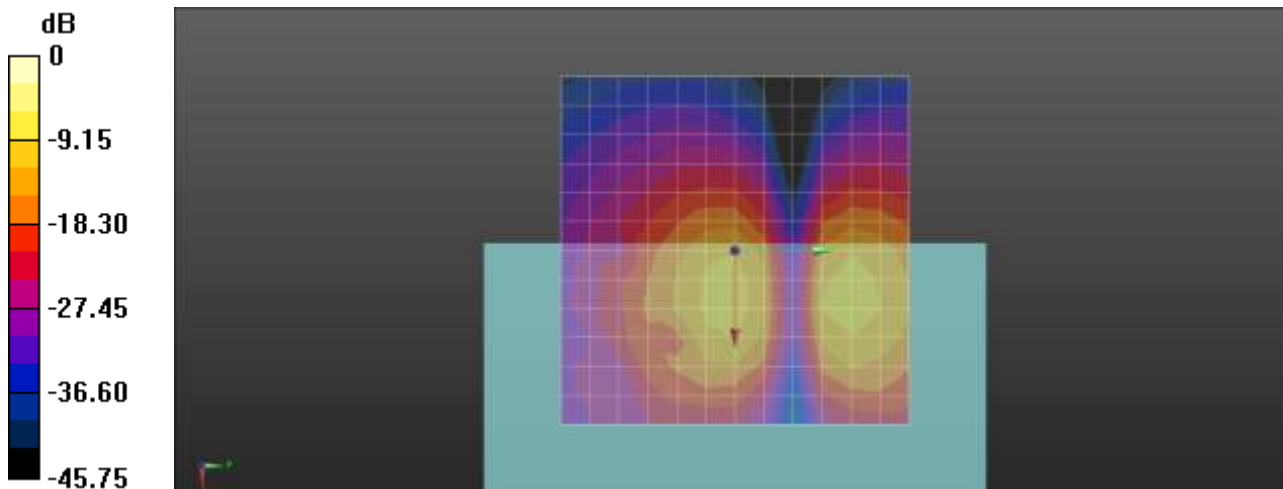

0 dB = 1.000 A/m = 0.00 dBA/m

Plot No.37

LTE Band 66 AMR WB 6_6 16QAM 20MHz 1RB 0offset 132322ch z(axial)

Communication System: UID 0, LTE Band 66 (0); Frequency: 1745 MHz;Duty Cycle: 1:1

Medium parameters used: $\sigma = 0$ S/m, $\epsilon_r = 1$; $\rho = 0$ kg/m³

Phantom section: TCoil Section

DASY Configuration:

- Probe: AM1DV3 - 3049; ;
- Sensor-Surface: 0mm (Fix Surface)
- Electronics: DAE4 Sn868; Calibrated: 2019-09-04
- Phantom: HAC Test Arch with AMCC TCOIL
- Measurement SW: DASY52, Version 52.10 (4);

T-Coil scan (scan for ANSI C63.19-2007 & 2011 compliance)/General Scans/z (axial) 4.2mm 50 x 50/ABM Signal(x,y,z) (13x13x1): Measurement grid: dx=10mm, dy=10mm

Signal Type: Audio File (.wav) 48k_voice_1kHz_1s.wav

Output Gain: 26.3

Measure Window Start: 300ms

Measure Window Length: 1000ms

BWC applied: 0.13 dB

Device Reference Point: 0, 0, -6.3 mm

Cursor:

ABM1 comp = -3.46 dBA/m

BWC Factor = 0.13 dB

Location: 8.3, 8.3, 3.7 mm

Cursor:

ABM2 = -43.06 dBA/m

Location: 8.3, 8.3, 3.7 mm

Cursor:

ABM1/ABM2 = 39.60 dB

ABM1 comp = -3.46 dBA/m

BWC Factor = 0.13 dB

Location: 8.3, 8.3, 3.7 mm

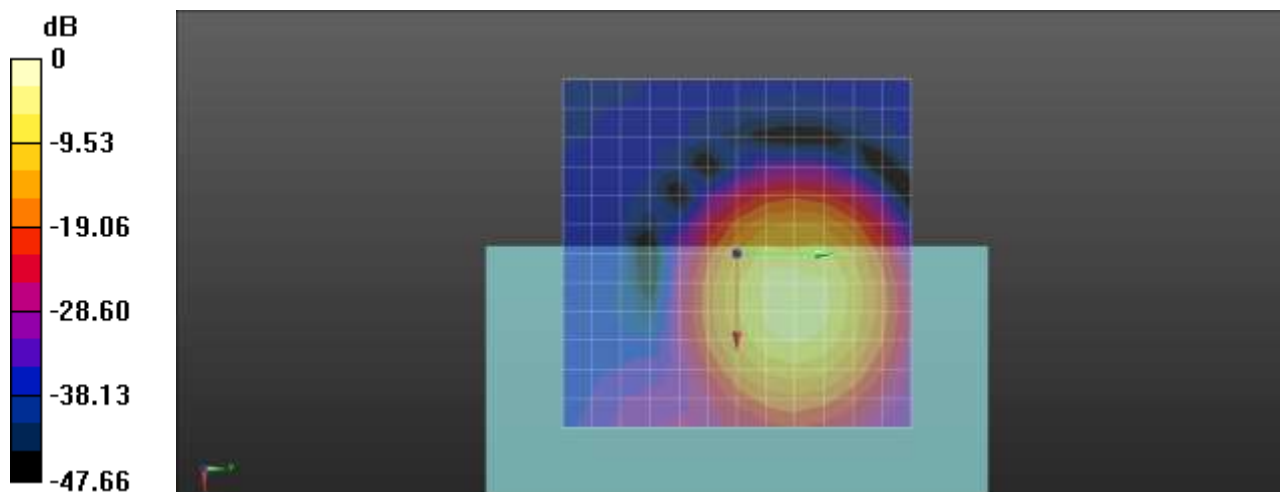

0 dB = 1.000 A/m = 0.00 dBA/m

Plot No.38
LTE Band 66 AMR WB 6_6 16QAM 20MHz 1RB 0offset 132322ch Freq. Response

Communication System: UID 0, LTE Band 66 (0); Frequency: 1745 MHz;Duty Cycle: 1:1
Medium parameters used: $\sigma = 0$ S/m, $\epsilon_r = 1$; $\rho = 0$ kg/m³
Phantom section: TCoil Section

T-Coil scan (scan for ANSI C63.19-2007 & 2011 compliance)/General Scans/z (axial) wideband at best S/N/ABM Freq Resp(x,y,z,f) (1x1x1): Measurement grid: dx=10mm, dy=10mm
Signal Type: Audio File (.wav) 48k_Normal_51s new.wav
Output Gain: 55.75
Measure Window Start: 300ms
Measure Window Length: 51000ms
BWC applied: 9.44 dB
Device Reference Point: 0, 0, -6.3 mm

Category	Telephone parameters WD signal quality [(signal+noise)-to-noise ratio in decibels]
Category T1	0 dB to 10 dB
Category T2	10 dB to 20 dB
Category T3	20 dB to 30 dB
Category T4	> 30 dB

Cursor:
Diff = 2.00 dB
BWC Factor = 9.44 dB
Location: 8.1, 7.9, 3.7 mm

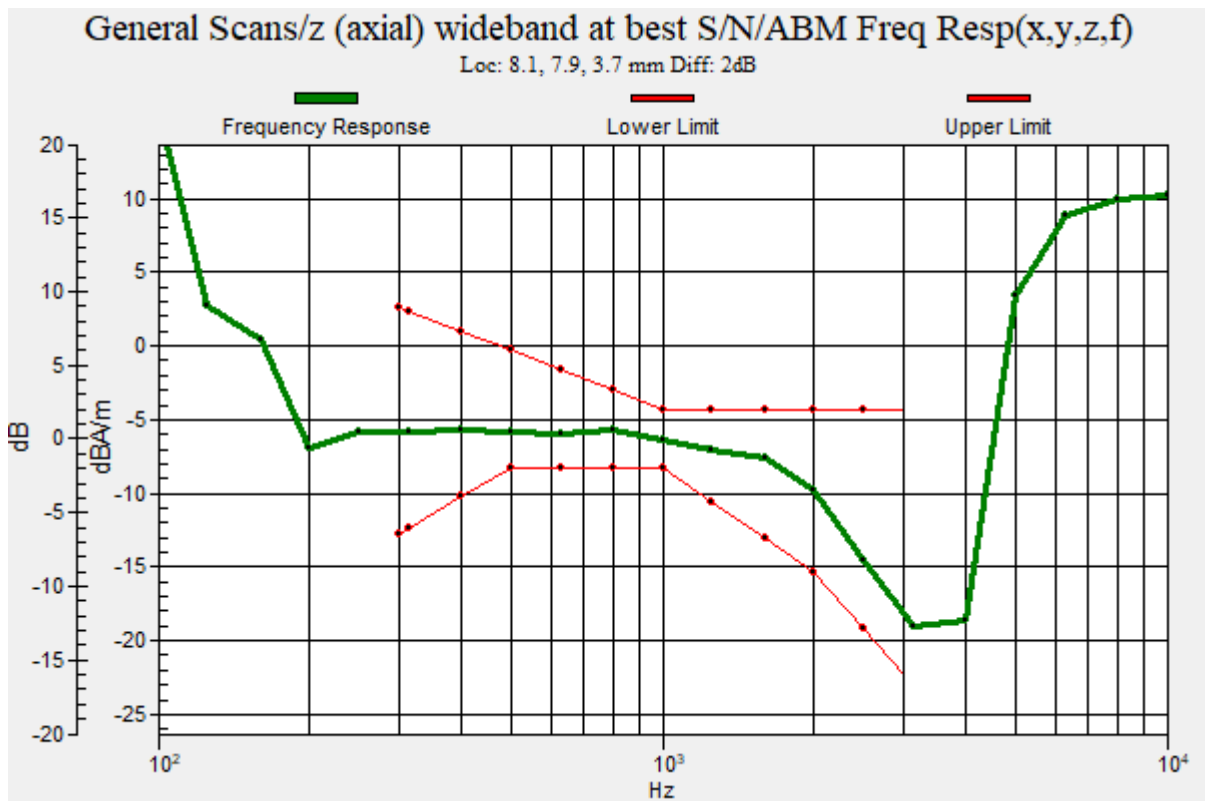

Plot No.39

LTE Band 66 AMR WB 6_6 16QAM 20MHz 1RB 0offset 132322ch y(transversal)

Communication System: UID 0, LTE Band 66 (0); Frequency: 1745 MHz;Duty Cycle: 1:1

Medium parameters used: $\sigma = 0$ S/m, $\epsilon_r = 1$; $\rho = 0$ kg/m³

Phantom section: TCoil Section

DASY Configuration:

- Probe: AM1DV3 - 3049; ;
- Sensor-Surface: 0mm (Fix Surface)
- Electronics: DAE4 Sn868; Calibrated: 2019-09-04
- Phantom: HAC Test Arch with AMCC TCOIL
- Measurement SW: DASY52, Version 52.10 (4);

T-Coil scan (scan for ANSI C63.19-2007 & 2011 compliance)/General Scans/y (transversal) 4.2mm 50

x 50/ABM Signal(x,y,z) (13x13x1): Measurement grid: dx=10mm, dy=10mm

Signal Type: Audio File (.wav) 48k_voice_1kHz_1s.wav

Output Gain: 26.3

Measure Window Start: 300ms

Measure Window Length: 1000ms

BWC applied: 0.13 dB

Device Reference Point: 0, 0, -6.3 mm

Cursor:

ABM1 comp = -11.99 dBA/m

BWC Factor = 0.13 dB

Location: 0, 0, 3.7 mm

Cursor:

ABM2 = -44.01 dBA/m

Location: 0, 0, 3.7 mm

Cursor:

ABM1/ABM2 = 32.02 dB

ABM1 comp = -11.99 dBA/m

BWC Factor = 0.13 dB

Location: 0, 0, 3.7 mm

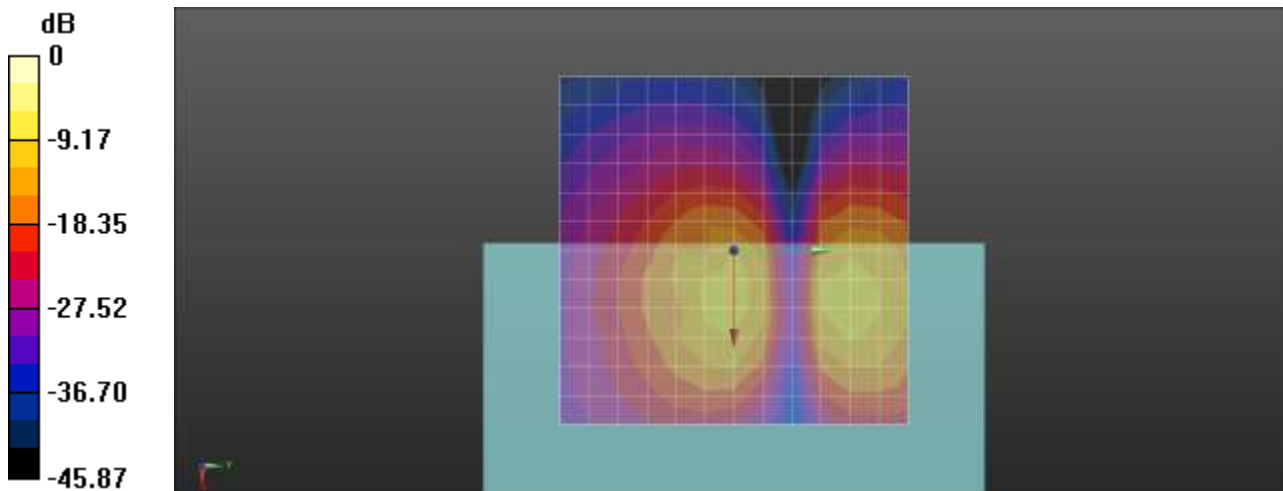

0 dB = 1.000 A/m = 0.00 dBA/m

Plot No.40

LTE Band 71 AMR WB 6_6 16QAM 20MHz 1RB 0offset 133322ch z(axial)

Communication System: UID 0, LTE 71 (0); Frequency: 683 MHz;Duty Cycle: 1:1
 Medium parameters used: $\sigma = 0$ S/m, $\epsilon_r = 1$; $\rho = 0$ kg/m³
 Phantom section: TCoil Section

DASY Configuration:

- Probe: AM1DV3 - 3049; ;
- Sensor-Surface: 0mm (Fix Surface)
- Electronics: DAE4 Sn868; Calibrated: 2019-09-04
- Phantom: HAC Test Arch with AMCC TCOIL
- Measurement SW: DASY52, Version 52.10 (4);

T-Coil scan (scan for ANSI C63.19-2007 & 2011 compliance)/General Scans/z (axial) 4.2mm 50 x

50/ABM Signal(x,y,z) (13x13x1): Measurement grid: dx=10mm, dy=10mm

Signal Type: Audio File (.wav) 48k_voice_1kHz_1s.wav

Output Gain: 26.3

Measure Window Start: 300ms

Measure Window Length: 1000ms

BWC applied: 0.13 dB

Device Reference Point: 0, 0, -6.3 mm

Cursor:

ABM1 comp = -5.42 dBA/m

BWC Factor = 0.13 dB

Location: 8.3, 4.2, 3.7 mm

Cursor:

ABM2 = -43.08 dBA/m

Location: 8.3, 4.2, 3.7 mm

Cursor:

ABM1/ABM2 = 37.67 dB

ABM1 comp = -5.42 dBA/m

BWC Factor = 0.13 dB

Location: 8.3, 4.2, 3.7 mm

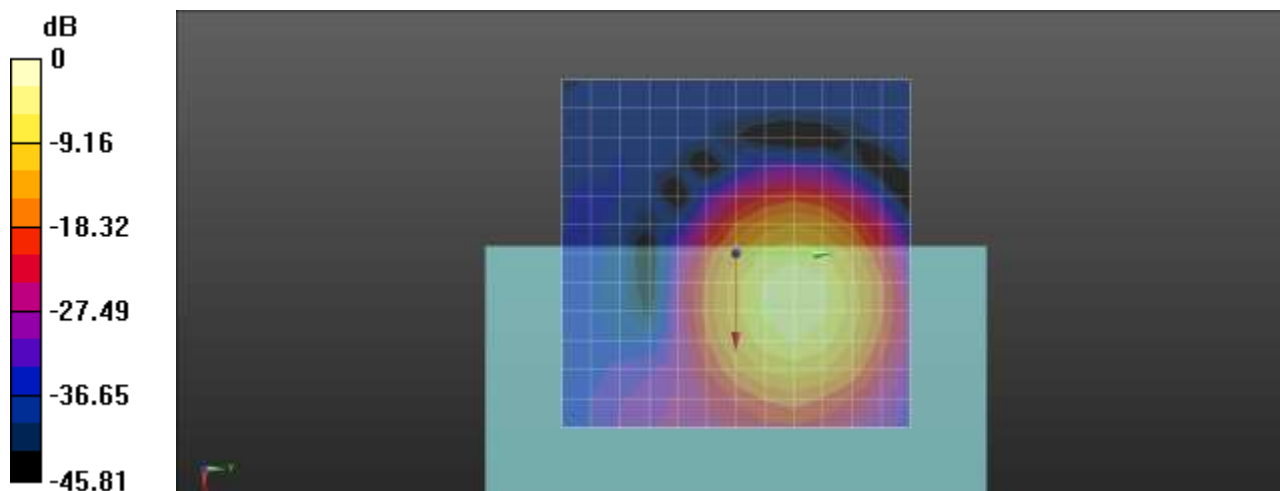

0 dB = 1.000 A/m = 0.00 dBA/m

Plot No.41

LTE Band 71 AMR WB 6_6 16QAM 20MHz 1RB 0offset 133322ch Freq. Response

Communication System: UID 0, LTE 71 (0); Frequency: 683 MHz;Duty Cycle: 1:1
 Medium parameters used: $\sigma = 0$ S/m, $\epsilon_r = 1$; $\rho = 0$ kg/m³
 Phantom section: TCoil Section

T-Coil scan (scan for ANSI C63.19-2007 & 2011 compliance)/General Scans/z (axial) wideband at best S/N/ABM Freq Resp(x,y,z,f) (1x1x1):

Measurement grid: dx=10mm, dy=10mm

Signal Type: Audio File (.wav) 48k_Normal_51s new.wav

Output Gain: 55.75

Measure Window Start: 300ms

Measure Window Length: 51000ms

BWC applied: 9.44 dB

Device Reference Point: 0, 0, -6.3 mm

Category	Telephone parameters WD signal quality [(signal+noise)-to-noise ratio in decibels]
Category T1	0 dB to 10 dB
Category T2	10 dB to 20 dB
Category T3	20 dB to 30 dB
Category T4	> 30 dB

Cursor:

Diff = 2.00 dB

BWC Factor = 9.44 dB

Location: 8.1, 4.5, 3.7 mm

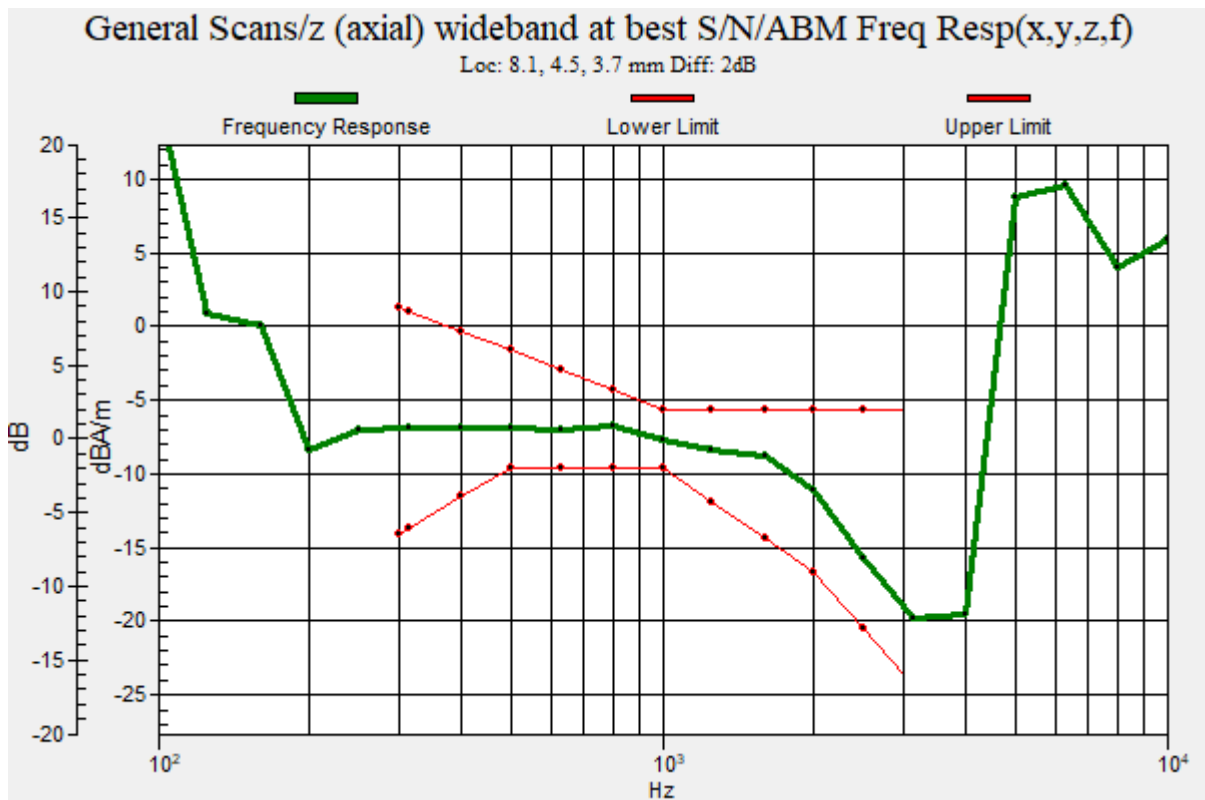

Plot No.42

LTE Band 71 AMR WB 6_6 16QAM 20MHz 1RB 0offset 133322ch y(transversal)

Communication System: UID 0, LTE 71 (0); Frequency: 683 MHz;Duty Cycle: 1:1
 Medium parameters used: $\sigma = 0$ S/m, $\epsilon_r = 1$; $\rho = 0$ kg/m³
 Phantom section: TCoil Section

DASY Configuration:

- Probe: AM1DV3 - 3049; ;
- Sensor-Surface: 0mm (Fix Surface)
- Electronics: DAE4 Sn868; Calibrated: 2019-09-04
- Phantom: HAC Test Arch with AMCC TCOIL
- Measurement SW: DASY52, Version 52.10 (4);

T-Coil scan (scan for ANSI C63.19-2007 & 2011 compliance)/General Scans/y (transversal) 4.2mm 50

x 50/ABM Signal(x,y,z) (13x13x1): Measurement grid: dx=10mm, dy=10mm

Signal Type: Audio File (.wav) 48k_voice_1kHz_1s.wav

Output Gain: 26.3

Measure Window Start: 300ms

Measure Window Length: 1000ms

BWC applied: 0.13 dB

Device Reference Point: 0, 0, -6.3 mm

Cursor:

ABM1 comp = -13.44 dBA/m

BWC Factor = 0.13 dB

Location: 0, -4.2, 3.7 mm

Cursor:

ABM2 = -43.63 dBA/m

Location: 0, -4.2, 3.7 mm

Cursor:

ABM1/ABM2 = 30.19 dB

ABM1 comp = -13.44 dBA/m

BWC Factor = 0.13 dB

Location: 0, -4.2, 3.7 mm

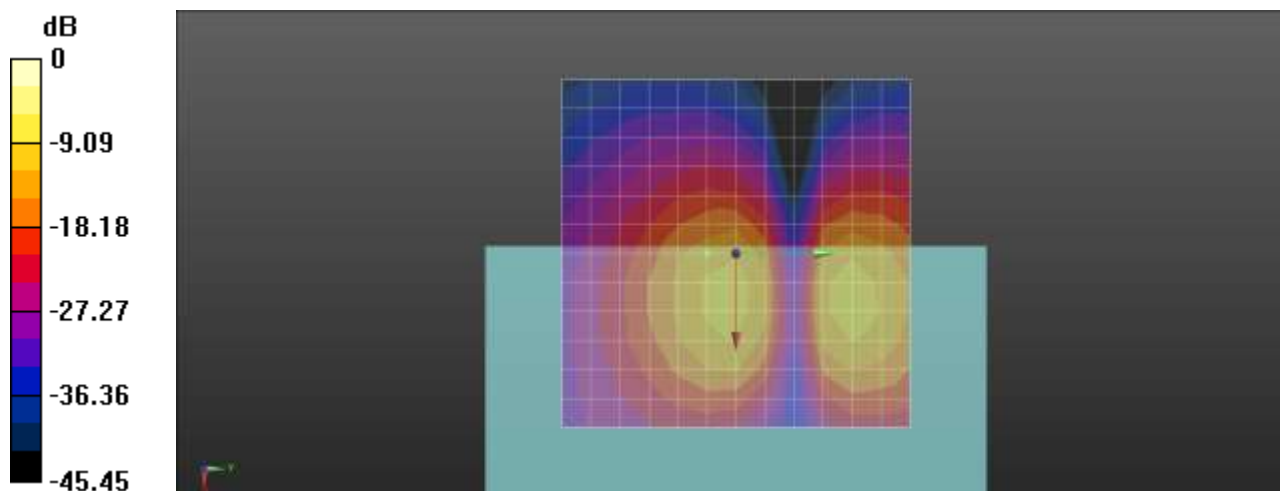

0 dB = 1.000 A/m = 0.00 dBA/m

Plot No.43

LTE 38 EVS-WB 5_9 QPSK 5MHz 1RB 12offset 38000ch Configuration 0 6 z(axial)

DUT: SM-A516U; Type: Bar

Communication System: UID 0, LTE Band 41 (0); Frequency: 2593 MHz;Duty Cycle: 1:1.58016

Medium parameters used: $\sigma = 0$ S/m, $\epsilon_r = 1$; $\rho = 0$ kg/m³

Phantom section: TCoil Section

DASY Configuration:

- Probe: AM1DV3 - 3050; ;
- Sensor-Surface: 0mm (Fix Surface)
- Electronics: DAE3 Sn504; Calibrated: 2020-02-26
- Phantom: HAC Test Arch with AMCC
- Measurement SW: DASY52, Version 52.10 (4);

T-Coil scan (scan for ANSI C63.19-2007 & 2011 compliance)/General Scans/z (axial) 4.2mm 50 x 50/ABM Signal(x,y,z) (13x13x1): Measurement grid: dx=10mm, dy=10mm

Signal Type: Audio File (.wav) 48k_voice_1kHz_1s.wav

Output Gain: 24.92

Measure Window Start: 300ms

Measure Window Length: 1000ms

BWC applied: 0.16 dB

Device Reference Point: 0, 0, -6.3 mm

Cursor:

ABM1 comp = -6.67 dBA/m

BWC Factor = 0.16 dB

Location: 4.2, 8.3, 3.7 mm

Cursor:

ABM2 = -35.23 dBA/m

Location: 4.2, 8.3, 3.7 mm

Cursor:

ABM1/ABM2 = 28.56 dB

ABM1 comp = -6.67 dBA/m

BWC Factor = 0.16 dB

Location: 4.2, 8.3, 3.7 mm

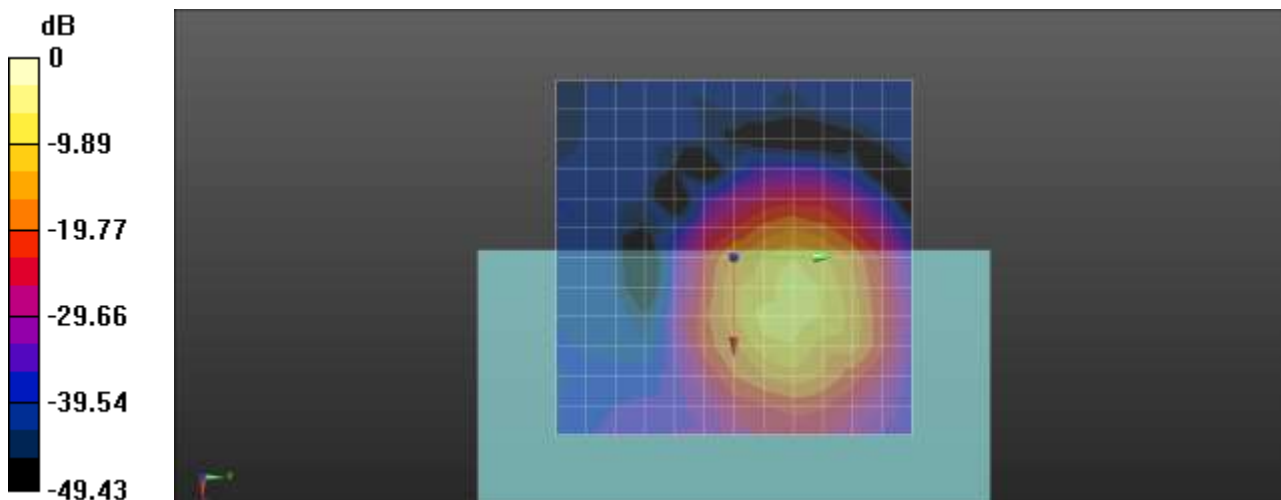

0 dB = 1.000 A/m = 0.00 dBA/m

Plot No.44

LTE 38 EVS-WB 5_9 QPSK 5MHz 1RB 12offset 38000ch Configuration 0 6 Freq. Response

DUT: SM-A516U; Type: Bar

Communication System: UID 0, LTE Band 41 (0); Frequency: 2593 MHz;Duty Cycle: 1:1.58016
 Medium parameters used: $\sigma = 0$ S/m, $\epsilon_r = 1$; $\rho = 0$ kg/m³
 Phantom section: TCoil Section

T-Coil scan (scan for ANSI C63.19-2007 & 2011 compliance)/General Scans/z (axial) wideband at best S/N/ABM Freq Resp(x,y,z,f) (1x1x1): Measurement grid: dx=10mm, dy=10mm
 Signal Type: Audio File (.wav) 48k_Normal_51s new.wav
 Output Gain: 53.55
 Measure Window Start: 300ms
 Measure Window Length: 51000ms
 BWC applied: 9.45 dB
 Device Reference Point: 0, 0, -6.3 mm

Category	Telephone parameters WD signal quality [(signal+noise)-to-noise ratio in decibels]
Category T1	0 dB to 10 dB
Category T2	10 dB to 20 dB
Category T3	20 dB to 30 dB
Category T4	> 30 dB

Cursor:

Diff = 1.69 dB
 BWC Factor = 9.45 dB
 Location: 4.1, 8.4, 3.7 mm

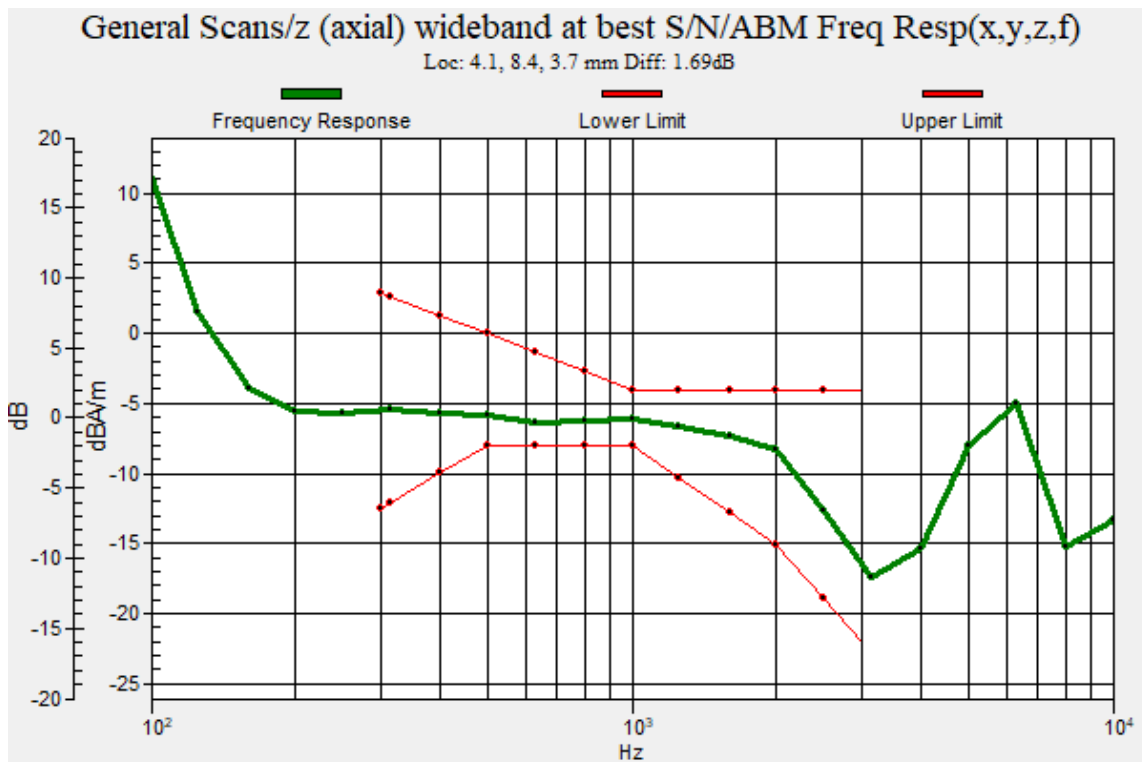

Plot No.45

LTE 38 EVS-WB 5_9 QPSK 5MHz 1RB 12offset 38000ch Configuration 0 6 y(transversal)

DUT: SM-A516U; Type: Bar

Communication System: UID 0, LTE Band 41 (0); Frequency: 2593 MHz;Duty Cycle: 1:1.58016

Medium parameters used: $\sigma = 0$ S/m, $\epsilon_r = 1$; $\rho = 0$ kg/m³

Phantom section: TCoil Section

DASY Configuration:

- Probe: AM1DV3 - 3050; ;
- Sensor-Surface: 0mm (Fix Surface)
- Electronics: DAE3 Sn504; Calibrated: 2020-02-26
- Phantom: HAC Test Arch with AMCC
- Measurement SW: DASY52, Version 52.10 (4);

T-Coil scan (scan for ANSI C63.19-2007 & 2011 compliance)/General Scans/y (transversal) 4.2mm 50

x 50/ABM Signal(x,y,z) (13x13x1): Measurement grid: dx=10mm, dy=10mm

Signal Type: Audio File (.wav) 48k_voice_1kHz_1s.wav

Output Gain: 24.92

Measure Window Start: 300ms

Measure Window Length: 1000ms

BWC applied: 0.16 dB

Device Reference Point: 0, 0, -6.3 mm

Cursor:

ABM1 comp = -19.76 dBA/m

BWC Factor = 0.16 dB

Location: -4.2, 20.8, 3.7 mm

Cursor:

ABM2 = -46.79 dBA/m

Location: -4.2, 20.8, 3.7 mm

Cursor:

ABM1/ABM2 = 27.03 dB

ABM1 comp = -19.76 dBA/m

BWC Factor = 0.16 dB

Location: -4.2, 20.8, 3.7 mm

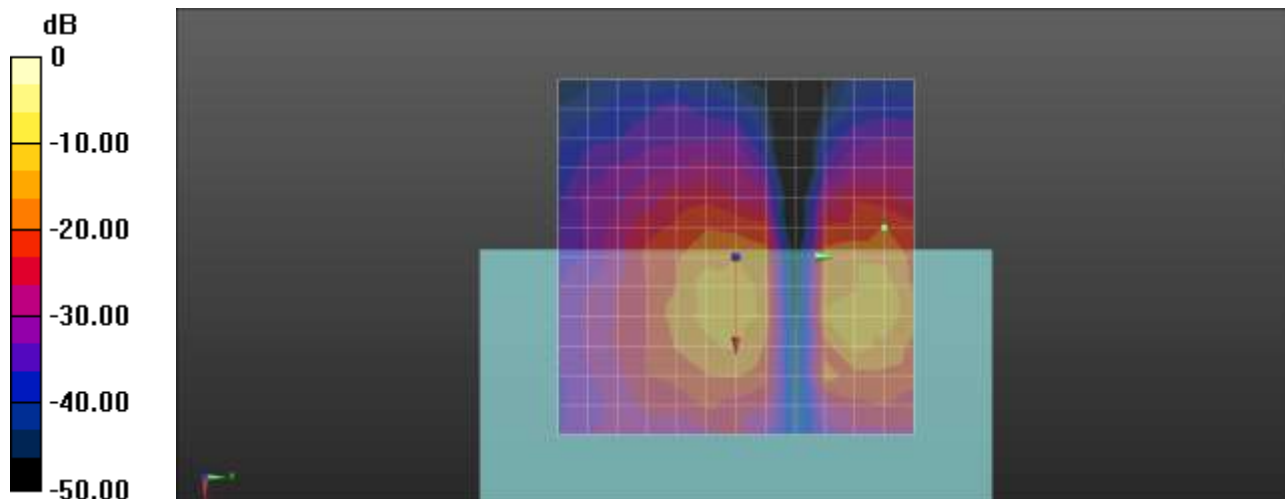

0 dB = 1.000 A/m = 0.00 dBA/m

Plot No.46
LTE 40 EVS-WB 5_9 QPSK 5MHz 1RB 12offset 38750ch Configuration 0 6 Low Side z(axial)

DUT: SM-A516U; Type: Bar

Communication System: UID 0, LTE Band40 (0); Frequency: 2310 MHz;Duty Cycle: 1:1.58016
 Medium parameters used: $\sigma = 0$ S/m, $\epsilon_r = 1$; $\rho = 0$ kg/m³
 Phantom section: TCoil Section

DASY Configuration:

- Probe: AM1DV3 - 3050; ;
- Sensor-Surface: 0mm (Fix Surface)
- Electronics: DAE3 Sn504; Calibrated: 2020-02-26
- Phantom: HAC Test Arch with AMCC
- Measurement SW: DASY52, Version 52.10 (4);

T-Coil scan (scan for ANSI C63.19-2007 & 2011 compliance)/General Scans/z (axial) 4.2mm 50 x 50/ABM Signal(x,y,z) (13x13x1): Measurement grid: dx=10mm, dy=10mm
 Signal Type: Audio File (.wav) 48k_voice_1kHz_1s.wav
 Output Gain: 24.92
 Measure Window Start: 300ms
 Measure Window Length: 1000ms
 BWC applied: 0.16 dB
 Device Reference Point: 0, 0, -6.3 mm

Cursor:
 ABM1 comp = -9.44 dBA/m
 BWC Factor = 0.16 dB
 Location: 4.2, 12.5, 3.7 mm

Cursor:
 ABM2 = -37.16 dBA/m
 Location: 4.2, 12.5, 3.7 mm

Cursor:
 ABM1/ABM2 = 27.72 dB
 ABM1 comp = -9.44 dBA/m
 BWC Factor = 0.16 dB
 Location: 4.2, 12.5, 3.7 mm

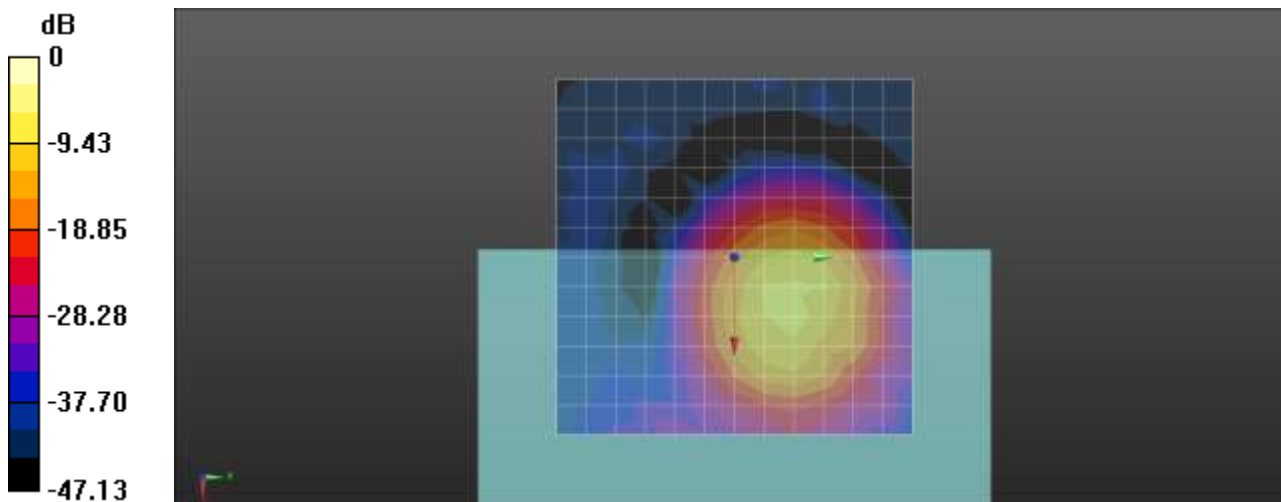

0 dB = 1.000 A/m = 0.00 dBA/m

Plot No.47

LTE 40 EVS-WB 5_9 QPSK 5MHz 1RB 12offset 38750ch Configuration 0 6 Low Side Freq. Response

DUT: SM-A516U; Type: Bar

Communication System: UID 0, LTE Band40 (0); Frequency: 2310 MHz;Duty Cycle: 1:1.58016
 Medium parameters used: $\sigma = 0$ S/m, $\epsilon_r = 1$; $\rho = 0$ kg/m³
 Phantom section: TCoil Section

T-Coil scan (scan for ANSI C63.19-2007 & 2011 compliance)/General Scans/z (axial) wideband at best

S/N/ABM Freq Resp(x,y,z,f) (1x1x1): Measurement grid: dx=10mm, dy=10mm

Signal Type: Audio File (.wav) 48k_Normal_51s new.wav

Output Gain: 53.55

Measure Window Start: 300ms

Measure Window Length: 51000ms

BWC applied: 9.48 dB

Device Reference Point: 0, 0, -6.3 mm

Category	Telephone parameters WD signal quality [(signal+noise)-to-noise ratio in decibels]
Category T1	0 dB to 10 dB
Category T2	10 dB to 20 dB
Category T3	20 dB to 30 dB
Category T4	> 30 dB

Cursor:

Diff = 1.86 dB

BWC Factor = 9.48 dB

Location: 3.7, 13.3, 3.7 mm

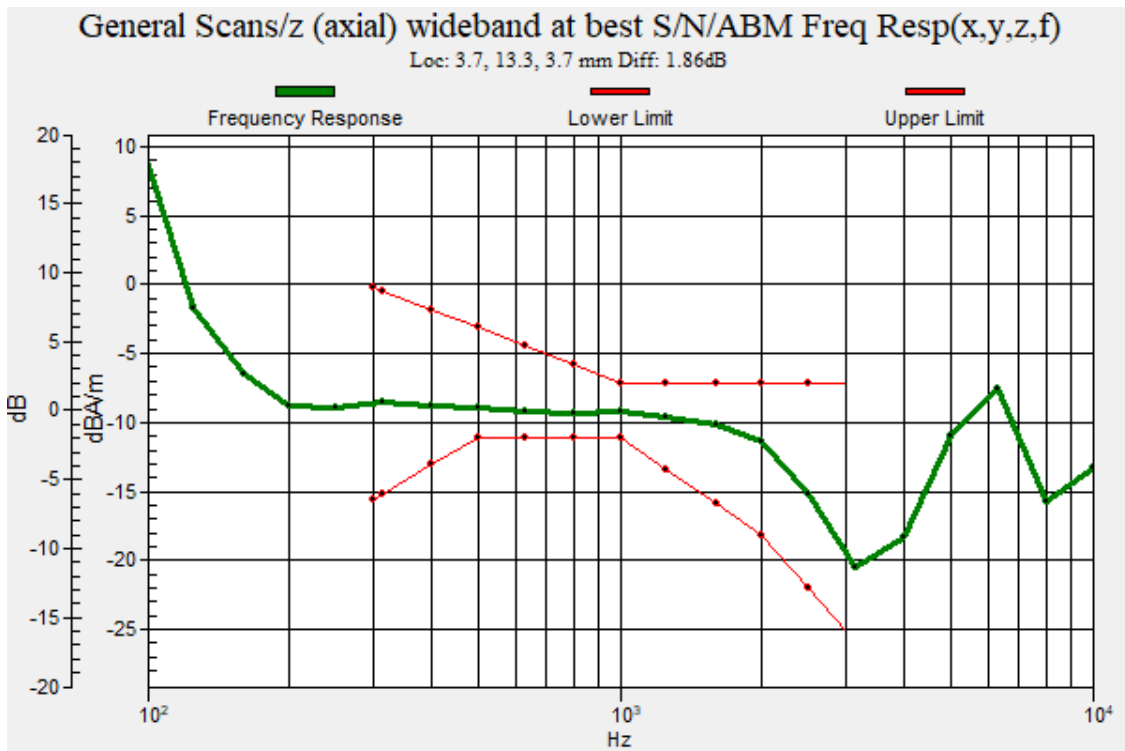

Plot No.48

LTE 40 EVS-WB 5_9 QPSK 5MHz 1RB 12offset 38750ch Configuration 0 6 Low Side- y(transversal)

DUT: SM-A516U; Type: Bar

Communication System: UID 0, LTE Band40 (0); Frequency: 2310 MHz;Duty Cycle: 1:1.58016
 Medium parameters used: $\sigma = 0$ S/m, $\epsilon_r = 1$; $\rho = 0$ kg/m³
 Phantom section: TCoil Section

DASY Configuration:

- Probe: AM1DV3 - 3050; ;
- Sensor-Surface: 0mm (Fix Surface)
- Electronics: DAE3 Sn504; Calibrated: 2020-02-26
- Phantom: HAC Test Arch with AMCC
- Measurement SW: DASY52, Version 52.10 (4);

T-Coil scan (scan for ANSI C63.19-2007 & 2011 compliance)/General Scans/y (transversal) 4.2mm 50

x 50/ABM Signal(x,y,z) (13x13x1): Measurement grid: dx=10mm, dy=10mm

Signal Type: Audio File (.wav) 48k_voice_1kHz_1s.wav

Output Gain: 24.92

Measure Window Start: 300ms

Measure Window Length: 1000ms

BWC applied: 0.16 dB

Device Reference Point: 0, 0, -6.3 mm

Cursor:

ABM1 comp = -15.88 dBA/m

BWC Factor = 0.16 dB

Location: 0, 16.7, 3.7 mm

Cursor:

ABM2 = -43.18 dBA/m

Location: 0, 16.7, 3.7 mm

Cursor:

ABM1/ABM2 = 27.30 dB

ABM1 comp = -15.88 dBA/m

BWC Factor = 0.16 dB

Location: 0, 16.7, 3.7 mm

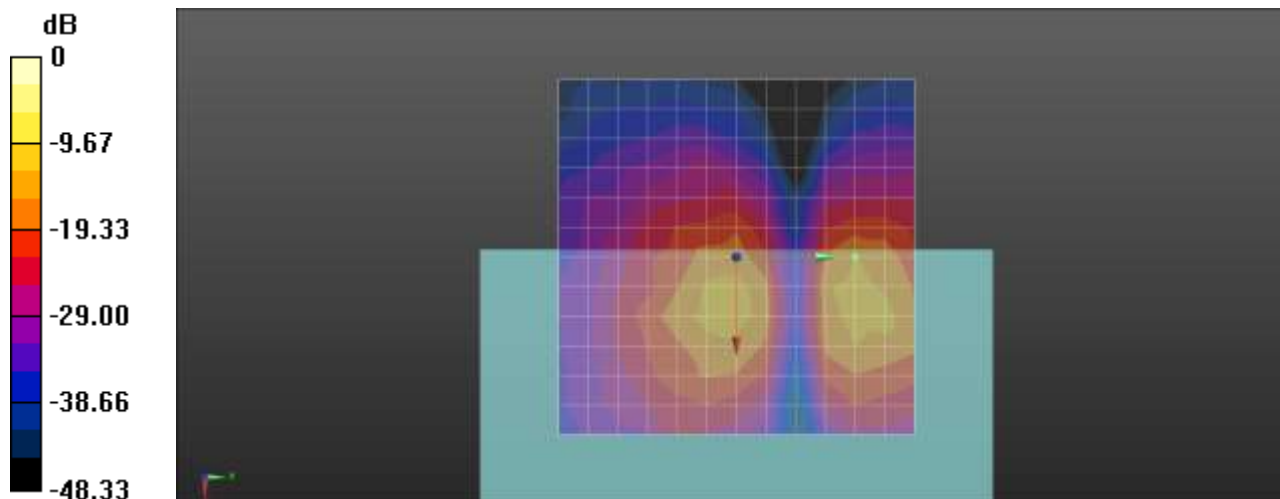

0 dB = 1.000 A/m = 0.00 dBA/m

Plot No.49

LTE 40 EVS-WB 5_9 QPSK 5MHz 1RB 12offset 39200ch Configuration 0 6 Upper Side- z(axial)

DUT: SM-A516U; Type: Bar

Communication System: UID 0, LTE Band40 (0); Frequency: 2355 MHz;Duty Cycle: 1:1.58016
Medium parameters used: $\sigma = 0$ S/m, $\epsilon_r = 1$; $\rho = 0$ kg/m³
Phantom section: TCoil Section

DASY Configuration:

- Probe: AM1DV3 - 3050; ;
- Sensor-Surface: 0mm (Fix Surface)
- Electronics: DAE3 Sn504; Calibrated: 2020-02-26
- Phantom: HAC Test Arch with AMCC
- Measurement SW: DASY52, Version 52.10 (4);

T-Coil scan (scan for ANSI C63.19-2007 & 2011 compliance)/General Scans/z (axial) 4.2mm 50 x 50/ABM Signal(x,y,z) (13x13x1): Measurement grid: dx=10mm, dy=10mm

Signal Type: Audio File (.wav) 48k_voice_1kHz_1s.wav
Output Gain: 24.92
Measure Window Start: 300ms
Measure Window Length: 1000ms
BWC applied: 0.16 dB
Device Reference Point: 0, 0, -6.3 mm

Cursor:

ABM1 comp = -10.49 dBA/m
BWC Factor = 0.16 dB
Location: 0, 4.2, 3.7 mm

Cursor:

ABM2 = -39.15 dBA/m
Location: 0, 4.2, 3.7 mm

Cursor:

ABM1/ABM2 = 28.67 dB
ABM1 comp = -10.49 dBA/m
BWC Factor = 0.16 dB
Location: 0, 4.2, 3.7 mm

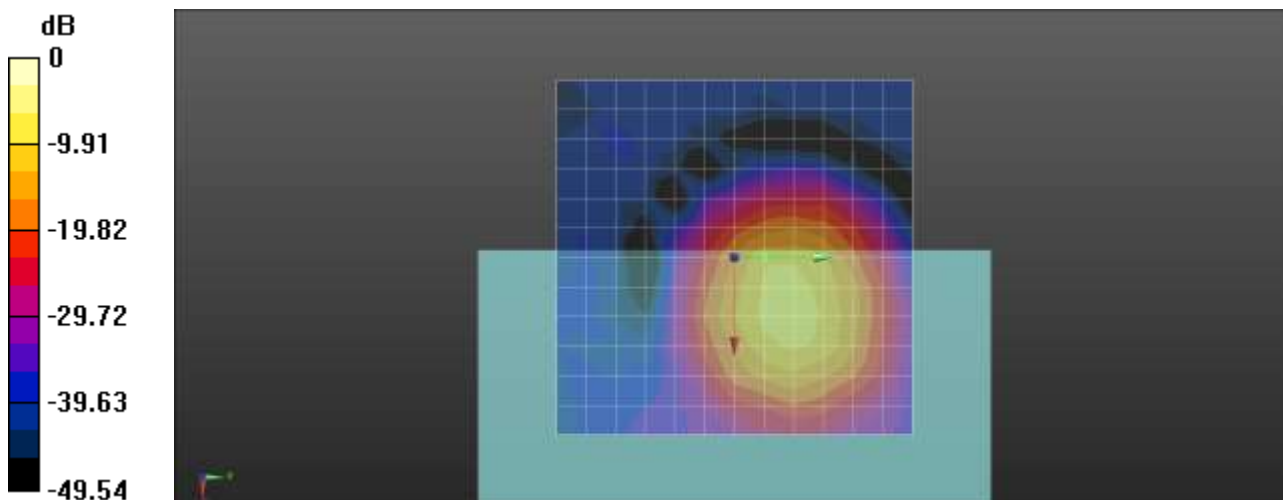

0 dB = 1.000 A/m = 0.00 dBA/m

Plot No.50

LTE 40 EVS-WB 5_9 QPSK 5MHz 1RB 12offset 39200ch Configuration 0 6 Upper Side Freq. Response

DUT: SM-A516U; Type: Bar

Communication System: UID 0, LTE Band40 (0); Frequency: 2355 MHz;Duty Cycle: 1:1.58016
 Medium parameters used: $\sigma = 0$ S/m, $\epsilon_r = 1$; $\rho = 0$ kg/m³
 Phantom section: TCoil Section

T-Coil scan (scan for ANSI C63.19-2007 & 2011 compliance)/General Scans/z (axial) wideband at best S/N/ABM Freq Resp(x,y,z,f) (1x1x1): Measurement grid: dx=10mm, dy=10mm

Signal Type: Audio File (.wav) 48k_Normal_51s new.wav

Output Gain: 53.55

Measure Window Start: 300ms

Measure Window Length: 51000ms

BWC applied: 9.48 dB

Device Reference Point: 0, 0, -6.3 mm

Category	Telephone parameters WD signal quality [(signal+noise)-to-noise ratio in decibels]
Category T1	0 dB to 10 dB
Category T2	10 dB to 20 dB
Category T3	20 dB to 30 dB
Category T4	> 30 dB

Cursor:

Diff = 1.62 dB

BWC Factor = 9.48 dB

Location: 0.3, 4.2, 3.7 mm

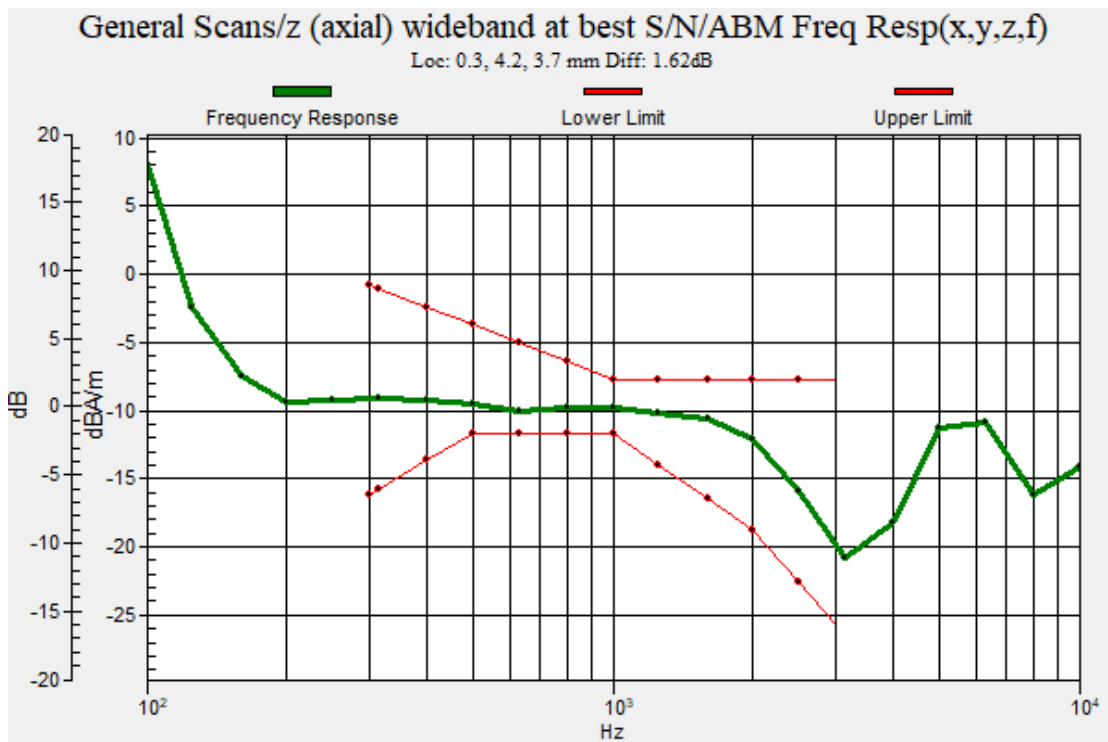

Plot No.51

LTE 40 EVS-WB 5_9 QPSK 5MHz 1RB 12offset 39200ch Configuration 0 6 Upper Side y(transversal)

DUT: SM-A516U; Type: Bar

Communication System: UID 0, LTE Band40 (0); Frequency: 2355 MHz;Duty Cycle: 1:1.58016
Medium parameters used: $\sigma = 0$ S/m, $\epsilon_r = 1$; $\rho = 0$ kg/m³
Phantom section: TCoil Section

DASY Configuration:

- Probe: AM1DV3 - 3050; ;
- Sensor-Surface: 0mm (Fix Surface)
- Electronics: DAE3 Sn504; Calibrated: 2020-02-26
- Phantom: HAC Test Arch with AMCC
- Measurement SW: DASY52, Version 52.10 (4);

T-Coil scan (scan for ANSI C63.19-2007 & 2011 compliance)/General Scans/y (transversal) 4.2mm 50

x 50/ABM Signal(x,y,z) (13x13x1): Measurement grid: dx=10mm, dy=10mm

Signal Type: Audio File (.wav) 48k_voice_1kHz_1s.wav

Output Gain: 24.92

Measure Window Start: 300ms

Measure Window Length: 1000ms

BWC applied: 0.16 dB

Device Reference Point: 0, 0, -6.3 mm

Cursor:

ABM1 comp = -16.44 dBA/m

BWC Factor = 0.16 dB

Location: 0, -4.2, 3.7 mm

Cursor:

ABM2 = -43.76 dBA/m

Location: 0, -4.2, 3.7 mm

Cursor:

ABM1/ABM2 = 27.32 dB

ABM1 comp = -16.44 dBA/m

BWC Factor = 0.16 dB

Location: 0, -4.2, 3.7 mm

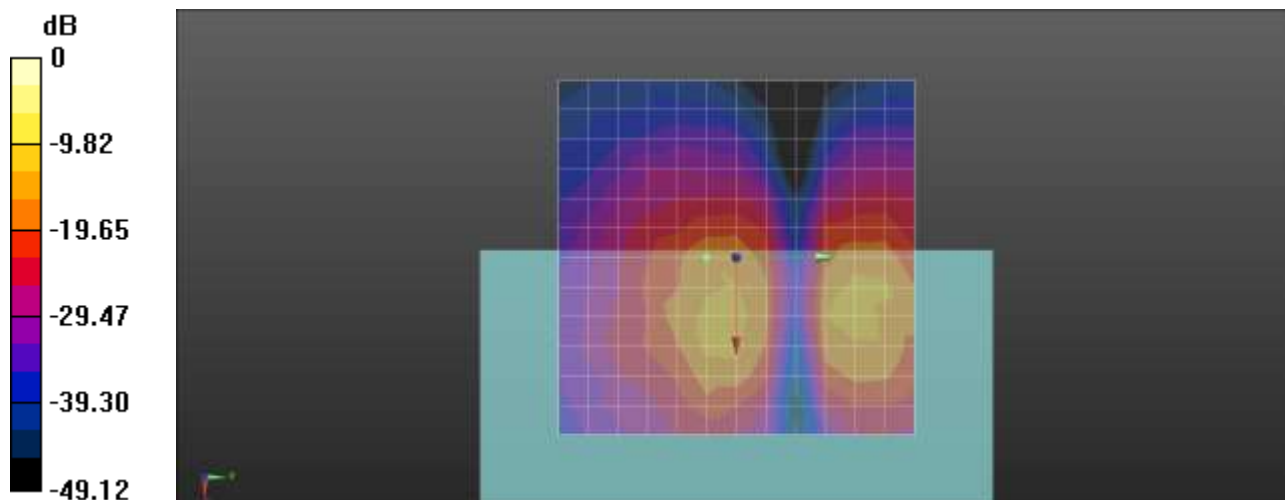

0 dB = 1.000 A/m = 0.00 dBA/m

Plot No.52
LTE 41 EVS-WB 5_9 QPSK 5MHz 1RB 12offset 41093ch Configuration 0 6 z(axial)

DUT: SM-A516U; Type: Bar

Communication System: UID 0, LTE Band 41 (0); Frequency: 2640.3 MHz;Duty Cycle: 1:1.58016
Medium parameters used: $\sigma = 0$ S/m, $\epsilon_r = 1$; $\rho = 0$ kg/m³
Phantom section: TCoil Section

DASY Configuration:

- Probe: AM1DV3 - 3050; ;
- Sensor-Surface: 0mm (Fix Surface)
- Electronics: DAE3 Sn504; Calibrated: 2020-02-26
- Phantom: HAC Test Arch with AMCC
- Measurement SW: DASY52, Version 52.10 (4);

T-Coil scan (scan for ANSI C63.19-2007 & 2011 compliance)/General Scans/z (axial) 4.2mm 50 x 50/ABM Signal(x,y,z) (13x13x1): Measurement grid: dx=10mm, dy=10mm
Signal Type: Audio File (.wav) 48k_voice_1kHz_1s.wav
Output Gain: 24.92
Measure Window Start: 300ms
Measure Window Length: 1000ms
BWC applied: 0.16 dB
Device Reference Point: 0, 0, -6.3 mm

Cursor:

ABM1 comp = -8.43 dBA/m
BWC Factor = 0.16 dB
Location: 8.3, 4.2, 3.7 mm

Cursor:

ABM2 = -35.09 dBA/m
Location: 8.3, 4.2, 3.7 mm

Cursor:

ABM1/ABM2 = 26.67 dB
ABM1 comp = -8.43 dBA/m
BWC Factor = 0.16 dB
Location: 8.3, 4.2, 3.7 mm

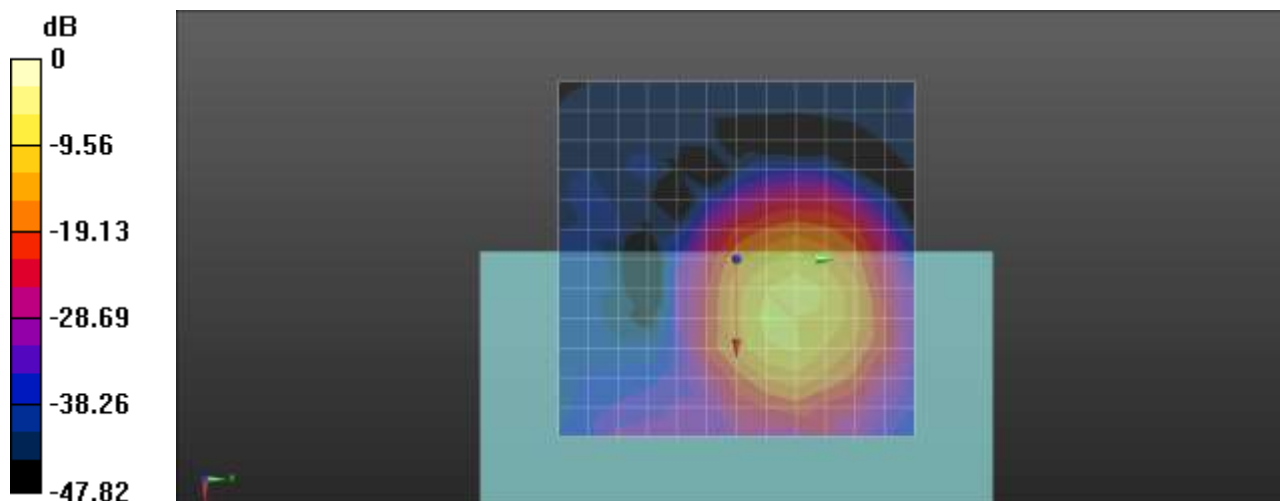

0 dB = 1.000 A/m = 0.00 dBA/m

Plot No.53
LTE 41 EVS-WB 5_9 QPSK 5MHz 1RB 12offset 41093ch Configuration 0 6 Freq. Response

DUT: SM-A516U; Type: Bar

Communication System: UID 0, LTE Band 41 (0); Frequency: 2640.3 MHz;Duty Cycle: 1:1.58016
Medium parameters used: $\sigma = 0$ S/m, $\epsilon_r = 1$; $\rho = 0$ kg/m³
Phantom section: TCoil Section

T-Coil scan (scan for ANSI C63.19-2007 & 2011 compliance)/General Scans/z (axial) wideband at best S/N/ABM Freq Resp(x,y,z,f) (1x1x1): Measurement grid: dx=10mm, dy=10mm
Signal Type: Audio File (.wav) 48k_Normal_51s new.wav
Output Gain: 53.55
Measure Window Start: 300ms
Measure Window Length: 51000ms
BWC applied: 9.48 dB
Device Reference Point: 0, 0, -6.3 mm

Category	Telephone parameters WD signal quality [(signal+noise)-to-noise ratio in decibels]
Category T1	0 dB to 10 dB
Category T2	10 dB to 20 dB
Category T3	20 dB to 30 dB
Category T4	> 30 dB

Cursor:
Diff = 2.00 dB
BWC Factor = 9.48 dB
Location: 7.8, 4.6, 3.7 mm

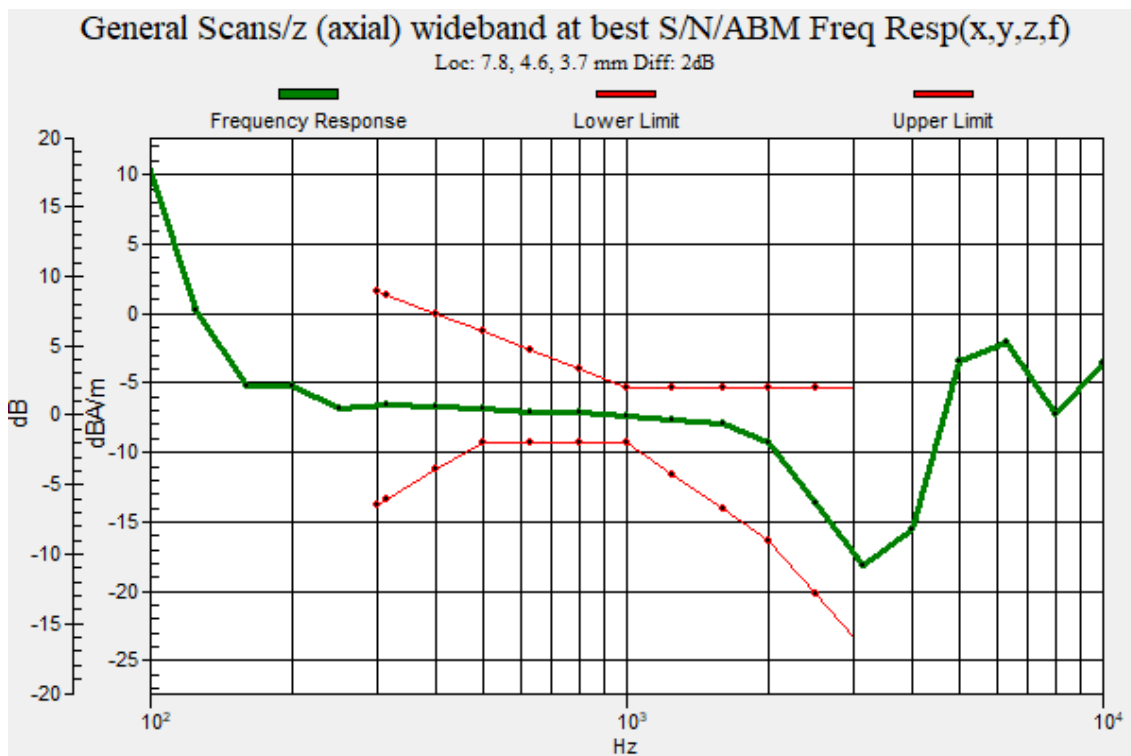

Plot No.54

LTE 41 EVS-WB 5_9 QPSK 5MHz 1RB 12offset 41093ch Configuration 0 6 y(transversal)

DUT: SM-A516U; Type: Bar

Communication System: UID 0, LTE Band 41 (0); Frequency: 2640.3 MHz;Duty Cycle: 1:1.58016
 Medium parameters used: $\sigma = 0$ S/m, $\epsilon_r = 1$; $\rho = 0$ kg/m³
 Phantom section: TCoil Section

DASY Configuration:

- Probe: AM1DV3 - 3050; ;
- Sensor-Surface: 0mm (Fix Surface)
- Electronics: DAE3 Sn504; Calibrated: 2020-02-26
- Phantom: HAC Test Arch with AMCC
- Measurement SW: DASY52, Version 52.10 (4);

T-Coil scan (scan for ANSI C63.19-2007 & 2011 compliance)/General Scans/y (transversal) 4.2mm 50

x 50/ABM Signal(x,y,z) (13x13x1): Measurement grid: dx=10mm, dy=10mm

Signal Type: Audio File (.wav) 48k_voice_1kHz_1s.wav

Output Gain: 24.92

Measure Window Start: 300ms

Measure Window Length: 1000ms

BWC applied: 0.16 dB

Device Reference Point: 0, 0, -6.3 mm

Cursor:

ABM1 comp = -18.09 dBA/m

BWC Factor = 0.16 dB

Location: 0, -4.2, 3.7 mm

Cursor:

ABM2 = -42.78 dBA/m

Location: 0, -4.2, 3.7 mm

Cursor:

ABM1/ABM2 = 24.69 dB

ABM1 comp = -18.09 dBA/m

BWC Factor = 0.16 dB

Location: 0, -4.2, 3.7 mm

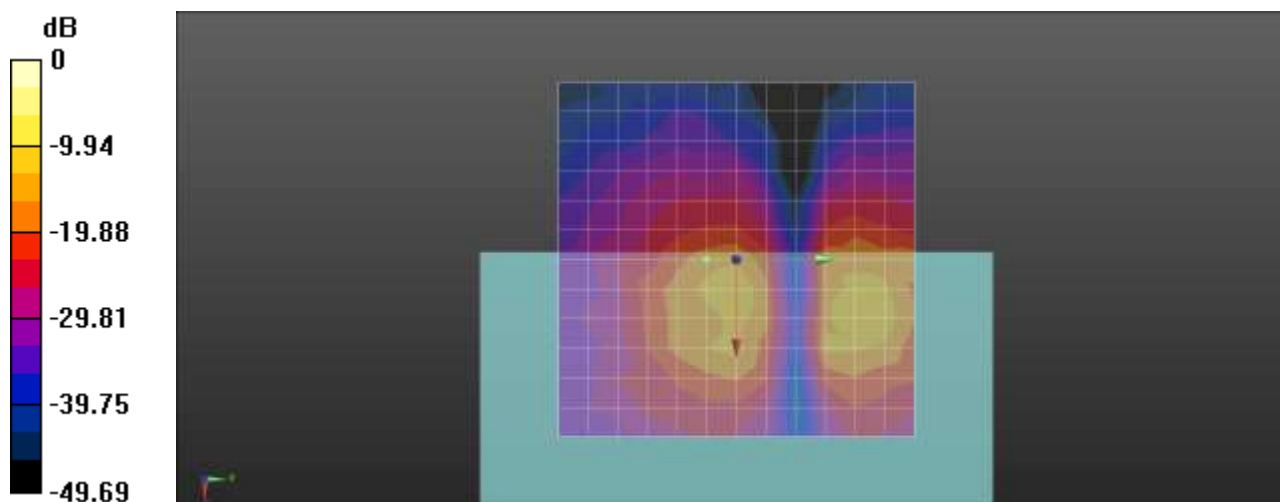

0 dB = 1.000 A/m = 0.00 dBA/m

Plot No.55
802_11b 1Mbps EVS wb 5_9 1ch z(axial)

DUT: SM-A516U; Type: Bar

Communication System: UID 0, 2450MHz FCC (0); Frequency: 2412 MHz;Duty Cycle: 1:1
Medium parameters used: $\sigma = 0$ S/m, $\epsilon_r = 1$; $\rho = 0$ kg/m³
Phantom section: TCoil Section

DASY Configuration:

- Probe: AM1DV2 - 1013; ;
- Sensor-Surface: 0mm (Fix Surface)
- Electronics: DAE4 Sn868; Calibrated: 2019-09-04
- Phantom: HAC Test Arch with AMCC TCOIL
- Measurement SW: DASY52, Version 52.10 (4);

T-Coil scan (scan for ANSI C63.19-2007 & 2011 compliance)/General Scans/z (axial) 4.2mm 50 x 50/ABM Signal(x,y,z) (13x13x1): Measurement grid: dx=10mm, dy=10mm

Signal Type: Audio File (.wav) 48k_voice_1kHz_1s.wav

Output Gain: 16.48

Measure Window Start: 300ms

Measure Window Length: 1000ms

BWC applied: 0.14 dB

Device Reference Point: 0, 0, -6.3 mm

Cursor:

ABM1 comp = -9.46 dBA/m

BWC Factor = 0.14 dB

Location: 4.2, 8.3, 3.7 mm

Cursor:

ABM2 = -42.62 dBA/m

Location: 4.2, 8.3, 3.7 mm

Cursor:

ABM1/ABM2 = 33.16 dB

ABM1 comp = -9.46 dBA/m

BWC Factor = 0.14 dB

Location: 4.2, 8.3, 3.7 mm

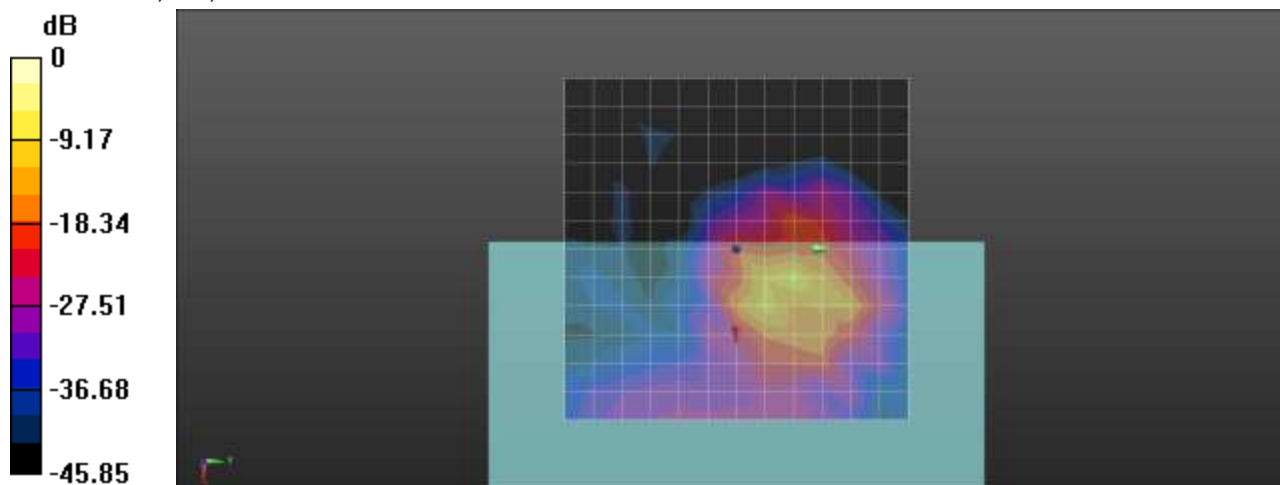

0 dB = 1.000 A/m = 0.00 dBA/m

Plot No.56
802_11b 1Mbps EVS wb 5_9 1ch Freq. Response

DUT: SM-A516U; Type: Bar

Communication System: UID 0, 2450MHz FCC (0); Frequency: 2412 MHz;Duty Cycle: 1:1
Medium parameters used: $\sigma = 0$ S/m, $\epsilon_r = 1$; $\rho = 0$ kg/m³
Phantom section: TCoil Section

T-Coil scan (scan for ANSI C63.19-2007 & 2011 compliance)/General Scans/z (axial) wideband at best S/N/ABM Freq Resp(x,y,z,f) (1x1x1): Measurement grid: dx=10mm, dy=10mm
Signal Type: Audio File (.wav) 48k_Normal_51s new.wav
Output Gain: 50.05
Measure Window Start: 300ms
Measure Window Length: 51000ms
BWC applied: 9.46 dB
Device Reference Point: 0, 0, -6.3 mm

Category	Telephone parameters WD signal quality [(signal+noise)-to-noise ratio in decibels]
Category T1	0 dB to 10 dB
Category T2	10 dB to 20 dB
Category T3	20 dB to 30 dB
Category T4	> 30 dB

Cursor:
Diff = 1.93 dB
BWC Factor = 9.46 dB
Location: 4.3, 7.9, 3.7 mm

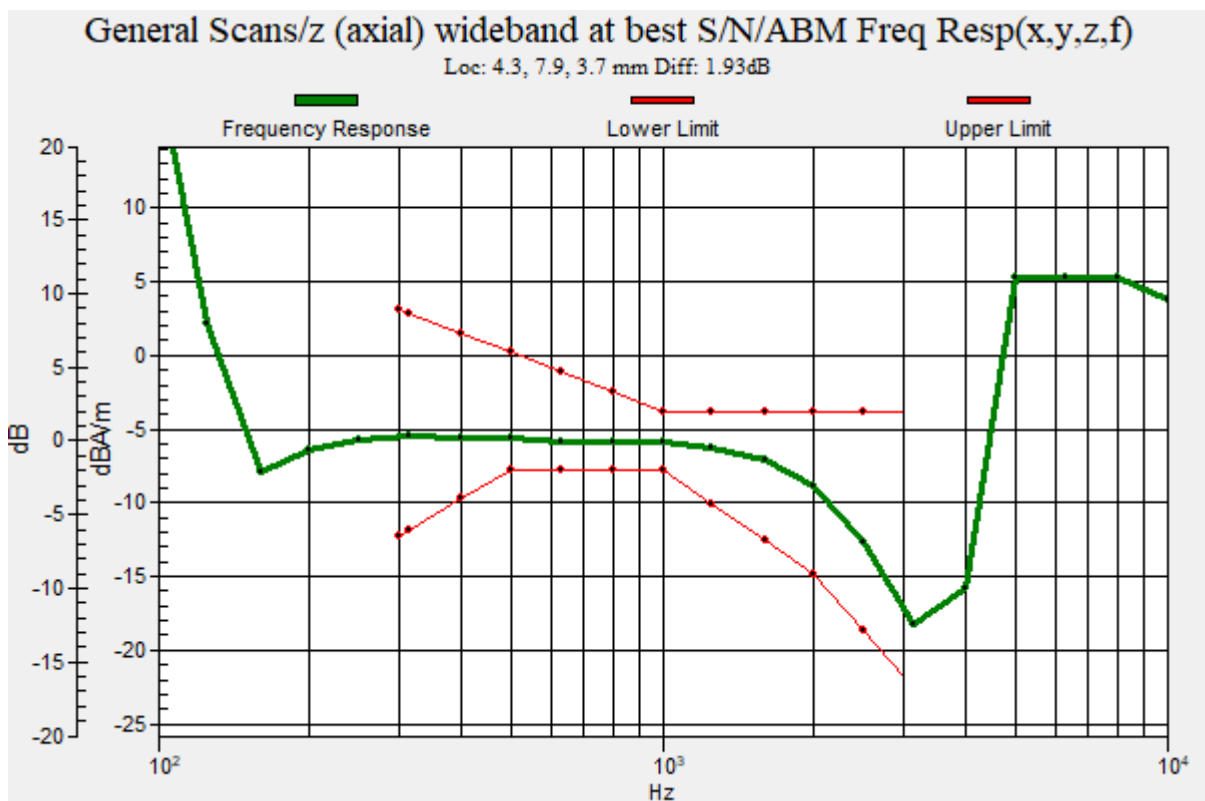

Plot No.57
802_11b 1Mbps EVS wb 5_9 1ch y(transversal)

DUT: SM-A516U; Type: Bar

Communication System: UID 0, 2450MHz FCC (0); Frequency: 2412 MHz;Duty Cycle: 1:1
Medium parameters used: $\sigma = 0$ S/m, $\epsilon_r = 1$; $\rho = 0$ kg/m³
Phantom section: TCoil Section

DASY Configuration:

- Probe: AM1DV2 - 1013; ;
- Sensor-Surface: 0mm (Fix Surface)
- Electronics: DAE4 Sn868; Calibrated: 2019-09-04
- Phantom: HAC Test Arch with AMCC TCOIL
- Measurement SW: DASY52, Version 52.10 (4);

T-Coil scan (scan for ANSI C63.19-2007 & 2011 compliance)/General Scans/y (transversal) 4.2mm 50

x 50/ABM Signal(x,y,z) (13x13x1): Measurement grid: dx=10mm, dy=10mm

Signal Type: Audio File (.wav) 48k_voice_1kHz_1s.wav

Output Gain: 16.48

Measure Window Start: 300ms

Measure Window Length: 1000ms

BWC applied: 0.14 dB

Device Reference Point: 0, 0, -6.3 mm

Cursor:

ABM1 comp = -19.20 dBA/m

BWC Factor = 0.14 dB

Location: 0, -4.2, 3.7 mm

Cursor:

ABM2 = -44.58 dBA/m

Location: 0, -4.2, 3.7 mm

Cursor:

ABM1/ABM2 = 25.38 dB

ABM1 comp = -19.20 dBA/m

BWC Factor = 0.14 dB

Location: 0, -4.2, 3.7 mm

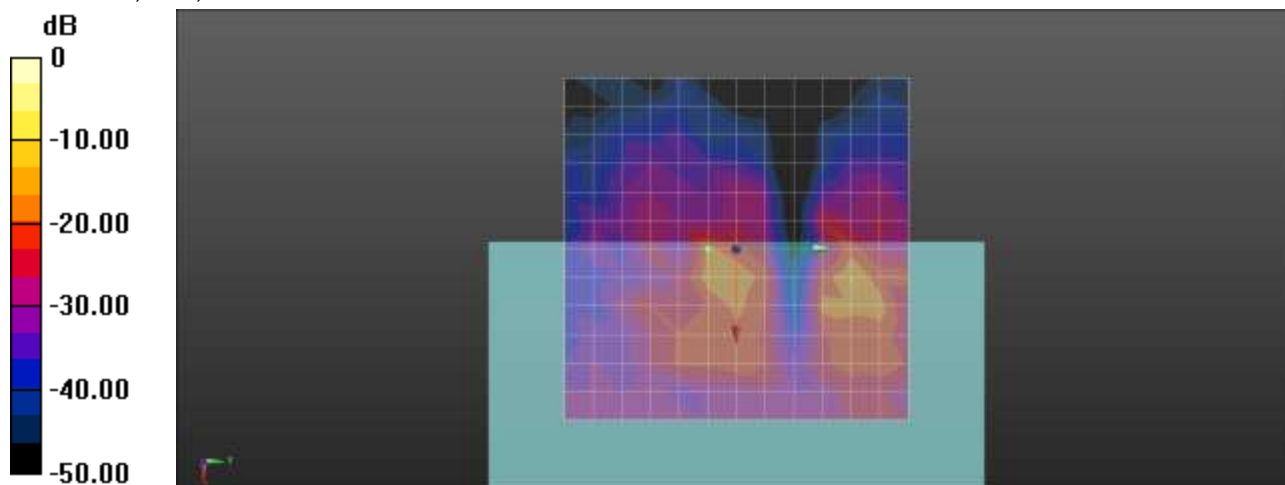

0 dB = 1.000 A/m = 0.00 dBA/m

Plot No.58
802_11n20 MCS3 EVS wb 5_9 40ch z(axial)

DUT: SM-A516U; Type: Bar

Communication System: UID 0, WIFI 5GHz (0); Frequency: 5200 MHz;Duty Cycle: 1:1
 Medium parameters used: $\sigma = 0$ S/m, $\epsilon_r = 1$; $\rho = 0$ kg/m³
 Phantom section: TCoil Section

DASY Configuration:

- Probe: AM1DV2 - 1013; ;
- Sensor-Surface: 0mm (Fix Surface)
- Electronics: DAE4 Sn868; Calibrated: 2019-09-04
- Phantom: HAC Test Arch with AMCC TCOIL
- Measurement SW: DASY52, Version 52.10 (4);

T-Coil scan (scan for ANSI C63.19-2007 & 2011 compliance)/General Scans/z (axial) 4.2mm 50 x 50/ABM Signal(x,y,z) (13x13x1): Measurement grid: dx=10mm, dy=10mm
 Signal Type: Audio File (.wav) 48k_voice_1kHz_1s.wav
 Output Gain: 16.48
 Measure Window Start: 300ms
 Measure Window Length: 1000ms
 BWC applied: 0.14 dB
 Device Reference Point: 0, 0, -6.3 mm

Cursor:

ABM1 comp = -6.53 dBA/m
 BWC Factor = 0.14 dB
 Location: 8.3, 4.2, 3.7 mm

Cursor:

ABM2 = -40.25 dBA/m
 Location: 8.3, 4.2, 3.7 mm

Cursor:

ABM1/ABM2 = 33.72 dB
 ABM1 comp = -6.53 dBA/m
 BWC Factor = 0.14 dB
 Location: 8.3, 4.2, 3.7 mm

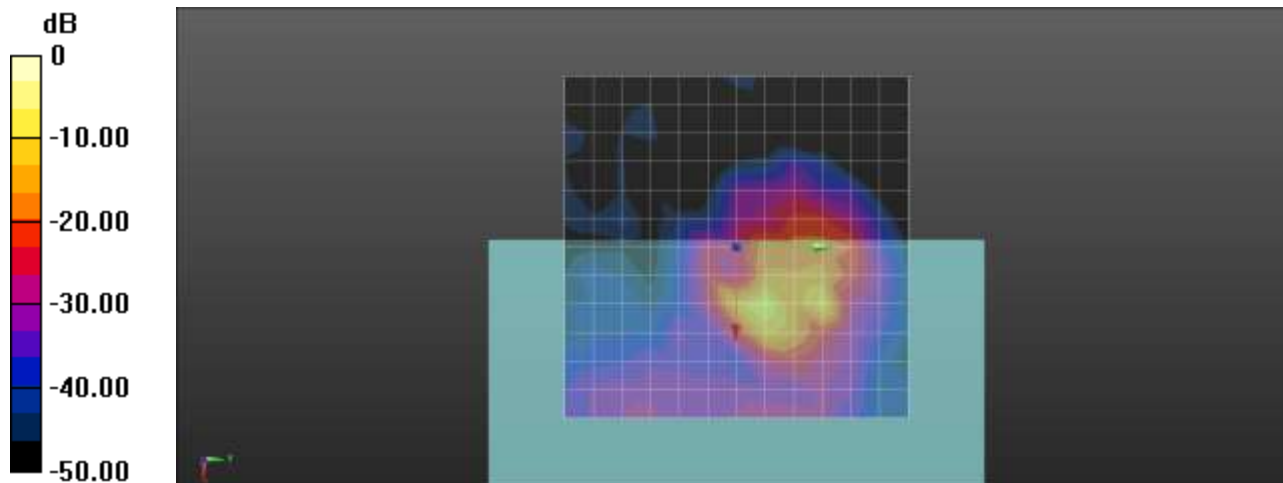

0 dB = 1.000 A/m = 0.00 dBA/m

Plot No.59
802_11n20 MCS3 EVS wb 5_9 40ch Freq. Response

DUT: SM-A516U; Type: Bar

Communication System: UID 0, WIFI 5GHz (0); Frequency: 5200 MHz;Duty Cycle: 1:1
Medium parameters used: $\sigma = 0$ S/m, $\epsilon_r = 1$; $\rho = 0$ kg/m³
Phantom section: TCoil Section

T-Coil scan (scan for ANSI C63.19-2007 & 2011 compliance)/General Scans/z (axial) wideband at best S/N/ABM Freq Resp(x,y,z,f) (1x1x1): Measurement grid: dx=10mm, dy=10mm
Signal Type: Audio File (.wav) 48k_Normal_51s new.wav
Output Gain: 50.05
Measure Window Start: 300ms
Measure Window Length: 51000ms
BWC applied: 9.46 dB
Device Reference Point: 0, 0, -6.3 mm

Category	Telephone parameters WD signal quality [(signal+noise)-to-noise ratio in decibels]
Category T1	0 dB to 10 dB
Category T2	10 dB to 20 dB
Category T3	20 dB to 30 dB
Category T4	> 30 dB

Cursor:
Diff = 1.98 dB
BWC Factor = 9.46 dB
Location: 8.4, 4.1, 3.7 mm

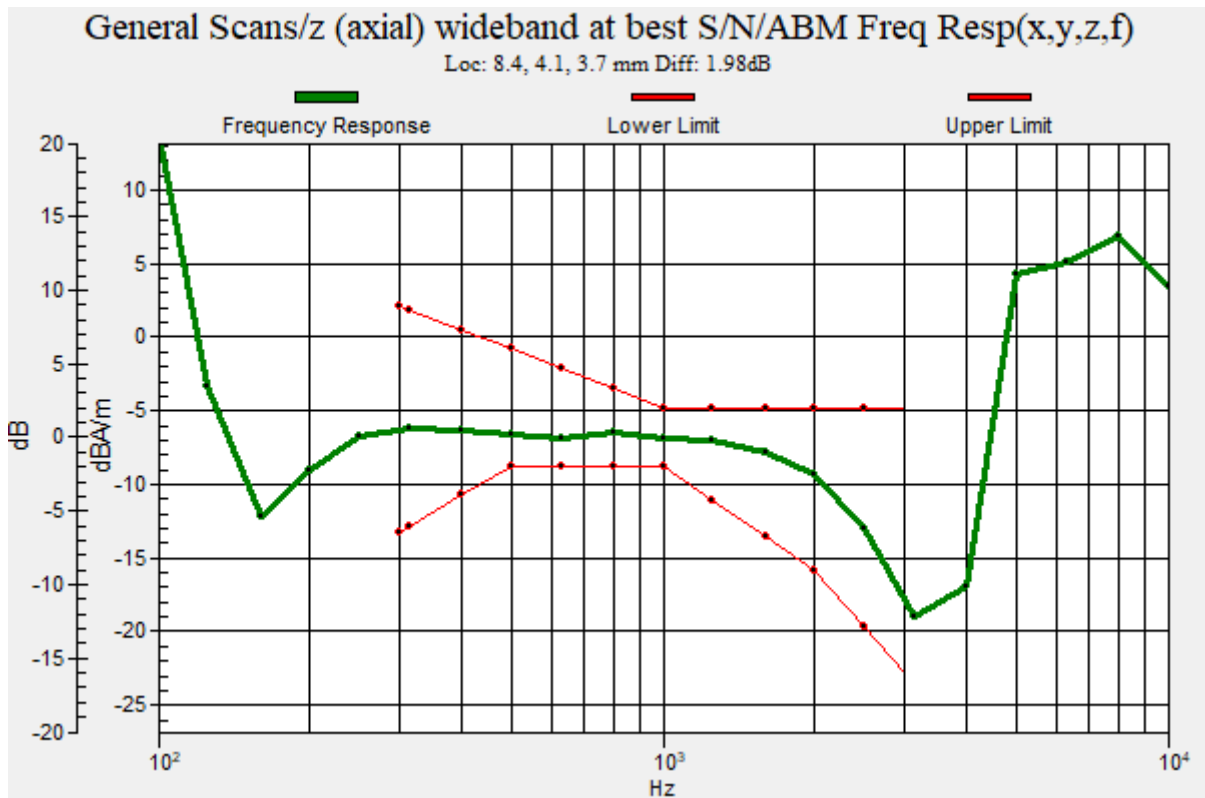

Plot No.60
802_11n20 MCS3 EVS wb 5_9 40ch y(transversal)

DUT: SM-A516U; Type: Bar

Communication System: UID 0, WIFI 5GHz (0); Frequency: 5200 MHz;Duty Cycle: 1:1
Medium parameters used: $\sigma = 0$ S/m, $\epsilon_r = 1$; $\rho = 0$ kg/m³
Phantom section: TCoil Section

DASY Configuration:

- Probe: AM1DV2 - 1013; ;
- Sensor-Surface: 0mm (Fix Surface)
- Electronics: DAE4 Sn868; Calibrated: 2019-09-04
- Phantom: HAC Test Arch with AMCC TCOIL
- Measurement SW: DASY52, Version 52.10 (4);

T-Coil scan (scan for ANSI C63.19-2007 & 2011 compliance)/General Scans/y (transversal) 4.2mm 50

x 50/ABM Signal(x,y,z) (13x13x1): Measurement grid: dx=10mm, dy=10mm

Signal Type: Audio File (.wav) 48k_voice_1kHz_1s.wav

Output Gain: 16.48

Measure Window Start: 300ms

Measure Window Length: 1000ms

BWC applied: 0.14 dB

Device Reference Point: 0, 0, -6.3 mm

Cursor:

ABM1 comp = -21.28 dBA/m

BWC Factor = 0.14 dB

Location: 0, 12.5, 3.7 mm

Cursor:

ABM2 = -48.15 dBA/m

Location: 0, 12.5, 3.7 mm

Cursor:

ABM1/ABM2 = 26.88 dB

ABM1 comp = -21.28 dBA/m

BWC Factor = 0.14 dB

Location: 0, 12.5, 3.7 mm

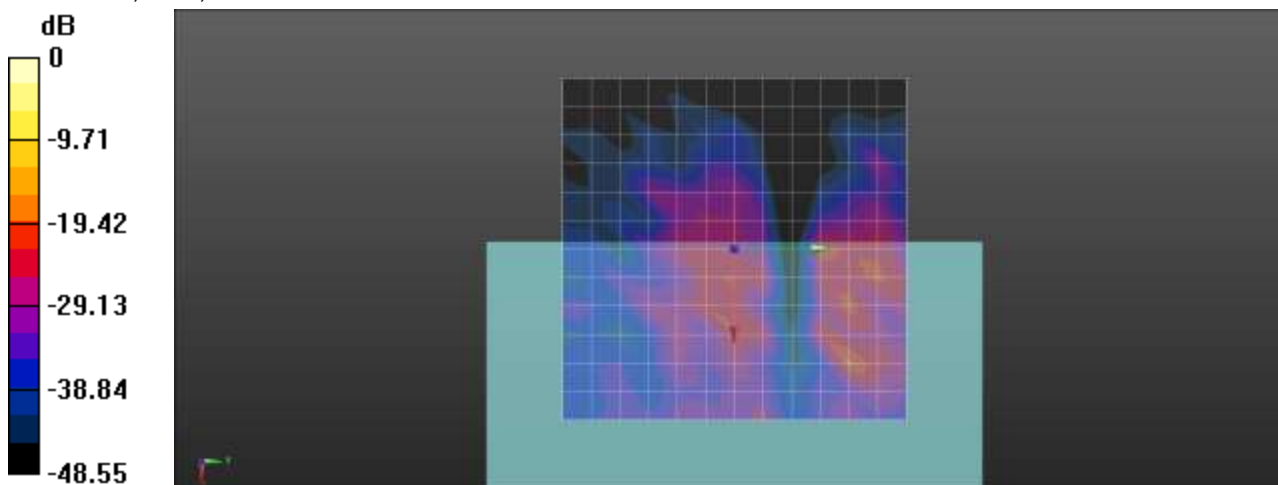

0 dB = 1.000 A/m = 0.00 dBA/m

Plot No.61
802_11n20 MCS3 EVS wb 5_9 56ch z(axial)

DUT: SM-A516U; Type: Bar

Communication System: UID 0, WIFI 5GHz (0); Frequency: 5280 MHz;Duty Cycle: 1:1
 Medium parameters used: $\sigma = 0$ S/m, $\epsilon_r = 1$; $\rho = 0$ kg/m³
 Phantom section: TCoil Section

DASY Configuration:

- Probe: AM1DV2 - 1013; ;
- Sensor-Surface: 0mm (Fix Surface)
- Electronics: DAE4 Sn868; Calibrated: 2019-09-04
- Phantom: HAC Test Arch with AMCC TCOIL
- Measurement SW: DASY52, Version 52.10 (4);

T-Coil scan (scan for ANSI C63.19-2007 & 2011 compliance)/General Scans/z (axial) 4.2mm 50 x 50/ABM Signal(x,y,z) (13x13x1): Measurement grid: dx=10mm, dy=10mm
 Signal Type: Audio File (.wav) 48k_voice_1kHz_1s.wav
 Output Gain: 16.48
 Measure Window Start: 300ms
 Measure Window Length: 1000ms
 BWC applied: 0.14 dB
 Device Reference Point: 0, 0, -6.3 mm

Cursor:

ABM1 comp = -8.93 dBA/m
 BWC Factor = 0.14 dB
 Location: 4.2, 12.5, 3.7 mm

Cursor:

ABM2 = -41.82 dBA/m
 Location: 4.2, 12.5, 3.7 mm

Cursor:

ABM1/ABM2 = 32.89 dB
 ABM1 comp = -8.93 dBA/m
 BWC Factor = 0.14 dB
 Location: 4.2, 12.5, 3.7 mm

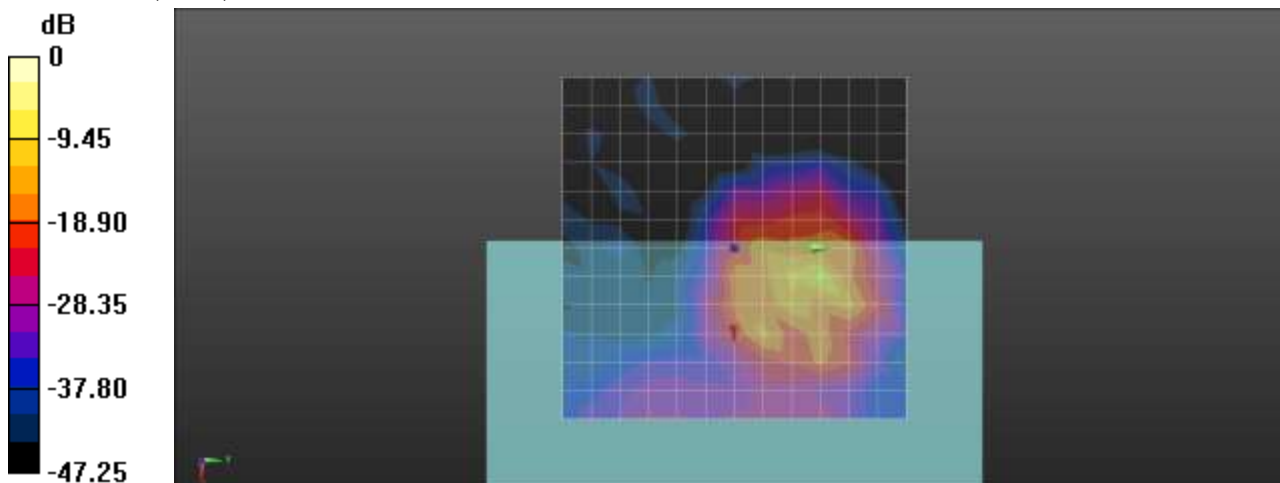

0 dB = 1.000 A/m = 0.00 dBA/m

Plot No.62
802_11n20 MCS3 EVS wb 5_9 56ch Freq. Response

DUT: SM-A516U; Type: Bar

Communication System: UID 0, WIFI 5GHz (0); Frequency: 5280 MHz;Duty Cycle: 1:1
Medium parameters used: $\sigma = 0$ S/m, $\epsilon_r = 1$; $\rho = 0$ kg/m³
Phantom section: TCoil Section

T-Coil scan (scan for ANSI C63.19-2007 & 2011 compliance)/General Scans/z (axial) wideband at best S/N/ABM Freq Resp(x,y,z,f) (1x1x1): Measurement grid: dx=10mm, dy=10mm
Signal Type: Audio File (.wav) 48k_Normal_51s new.wav
Output Gain: 50.05
Measure Window Start: 300ms
Measure Window Length: 51000ms
BWC applied: 9.46 dB
Device Reference Point: 0, 0, -6.3 mm

Category	Telephone parameters WD signal quality [(signal+noise)-to-noise ratio in decibels]
Category T1	0 dB to 10 dB
Category T2	10 dB to 20 dB
Category T3	20 dB to 30 dB
Category T4	> 30 dB

Cursor:
Diff = 1.68 dB
BWC Factor = 9.46 dB
Location: 4.1, 12, 3.7 mm

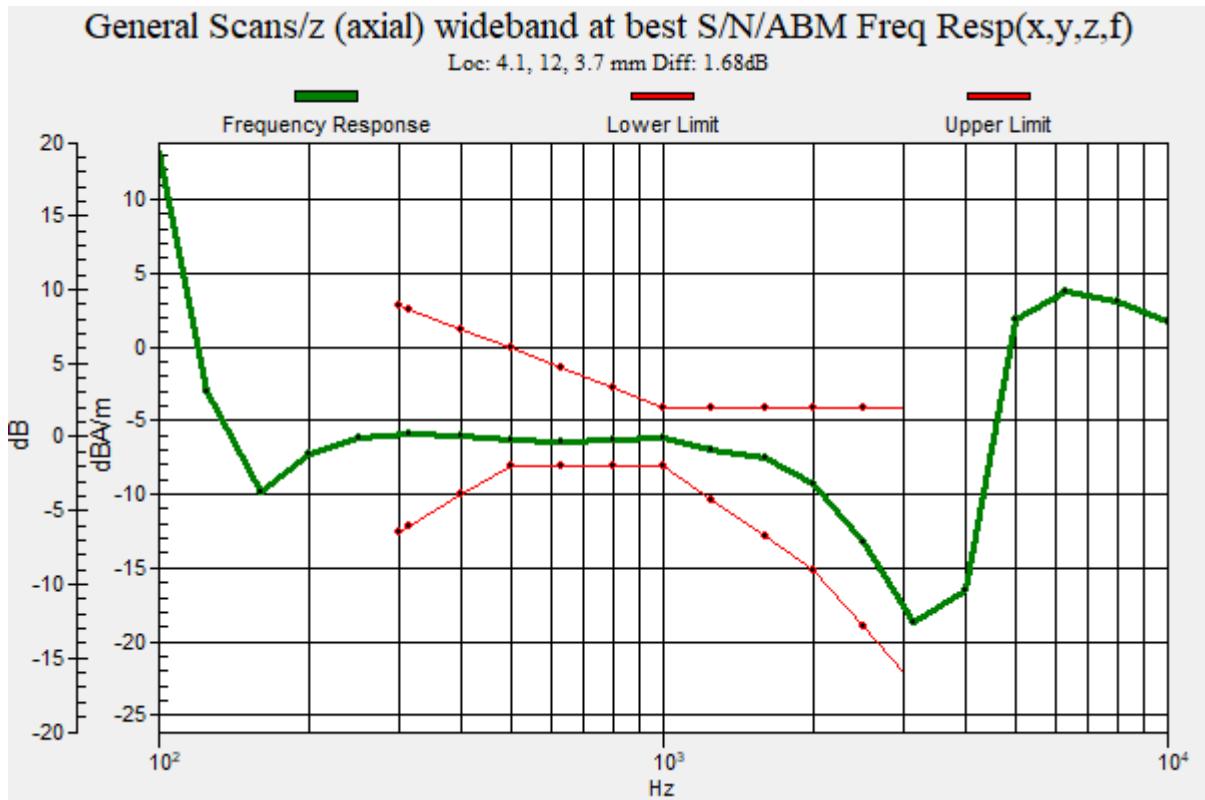

Plot No.63
802_11n20 MCS3 EVS wb 5_9 56ch y(transversal)

DUT: SM-A516U; Type: Bar

Communication System: UID 0, WIFI 5GHz (0); Frequency: 5280 MHz;Duty Cycle: 1:1
Medium parameters used: $\sigma = 0$ S/m, $\epsilon_r = 1$; $\rho = 0$ kg/m³
Phantom section: TCoil Section

DASY Configuration:

- Probe: AM1DV2 - 1013; ;
- Sensor-Surface: 0mm (Fix Surface)
- Electronics: DAE4 Sn868; Calibrated: 2019-09-04
- Phantom: HAC Test Arch with AMCC TCOIL
- Measurement SW: DASY52, Version 52.10 (4);

T-Coil scan (scan for ANSI C63.19-2007 & 2011 compliance)/General Scans/y (transversal) 4.2mm 50

x 50/ABM Signal(x,y,z) (13x13x1): Measurement grid: dx=10mm, dy=10mm

Signal Type: Audio File (.wav) 48k_voice_1kHz_1s.wav

Output Gain: 16.48

Measure Window Start: 300ms

Measure Window Length: 1000ms

BWC applied: 0.14 dB

Device Reference Point: 0, 0, -6.3 mm

Cursor:

ABM1 comp = -15.48 dBA/m

BWC Factor = 0.14 dB

Location: 4.2, 16.7, 3.7 mm

Cursor:

ABM2 = -44.71 dBA/m

Location: 4.2, 16.7, 3.7 mm

Cursor:

ABM1/ABM2 = 29.23 dB

ABM1 comp = -15.48 dBA/m

BWC Factor = 0.14 dB

Location: 4.2, 16.7, 3.7 mm

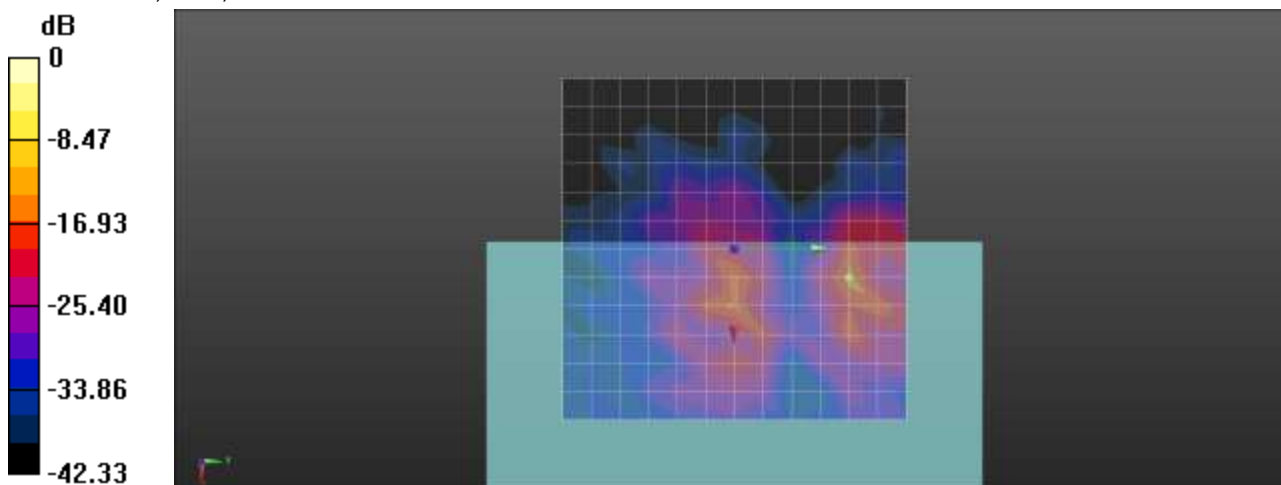

0 dB = 1.000 A/m = 0.00 dBA/m

Plot No.64
802_11n20 MCS3 EVS wb 5_9 120ch z(axial)

DUT: SM-A516U; Type: Bar

Communication System: UID 0, WIFI 5GHz (0); Frequency: 5600 MHz;Duty Cycle: 1:1
Medium parameters used: $\sigma = 0$ S/m, $\epsilon_r = 1$; $\rho = 0$ kg/m³
Phantom section: TCoil Section

DASY Configuration:

- Probe: AM1DV2 - 1013; ;
- Sensor-Surface: 0mm (Fix Surface)
- Electronics: DAE4 Sn868; Calibrated: 2019-09-04
- Phantom: HAC Test Arch with AMCC TCOIL
- Measurement SW: DASY52, Version 52.10 (4);

T-Coil scan (scan for ANSI C63.19-2007 & 2011 compliance)/General Scans/z (axial) 4.2mm 50 x 50/ABM Signal(x,y,z) (13x13x1): Measurement grid: dx=10mm, dy=10mm
Signal Type: Audio File (.wav) 48k_voice_1kHz_1s.wav
Output Gain: 16.48
Measure Window Start: 300ms
Measure Window Length: 1000ms
BWC applied: 0.14 dB
Device Reference Point: 0, 0, -6.3 mm

Cursor:

ABM1 comp = -8.08 dBA/m
BWC Factor = 0.14 dB
Location: 4.2, 8.3, 3.7 mm

Cursor:

ABM2 = -41.69 dBA/m
Location: 4.2, 8.3, 3.7 mm

Cursor:

ABM1/ABM2 = 33.61 dB
ABM1 comp = -8.08 dBA/m
BWC Factor = 0.14 dB
Location: 4.2, 8.3, 3.7 mm

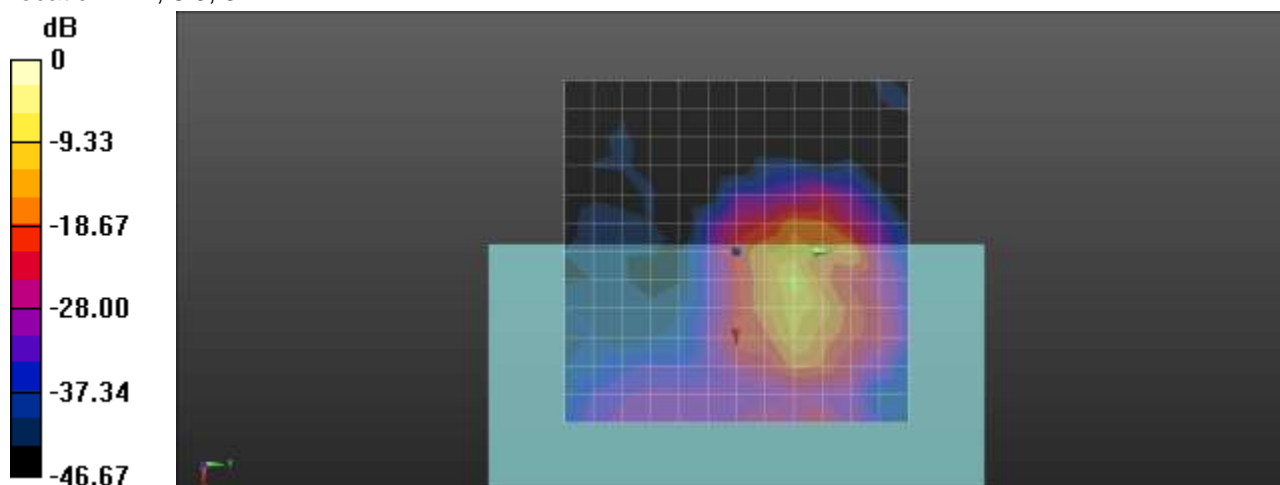

0 dB = 1.000 A/m = 0.00 dBA/m

Plot No.65
802_11n20 MCS3 EVS wb 5_9 120ch Freq. Response

DUT: SM-A516U; Type: Bar

Communication System: UID 0, WIFI 5GHz (0); Frequency: 5600 MHz;Duty Cycle: 1:1
Medium parameters used: $\sigma = 0$ S/m, $\epsilon_r = 1$; $\rho = 0$ kg/m³
Phantom section: TCoil Section

T-Coil scan (scan for ANSI C63.19-2007 & 2011 compliance)/General Scans/z (axial) wideband at best S/N/ABM Freq Resp(x,y,z,f) (1x1x1): Measurement grid: dx=10mm, dy=10mm
Signal Type: Audio File (.wav) 48k_Normal_51s new.wav
Output Gain: 50.05
Measure Window Start: 300ms
Measure Window Length: 51000ms
BWC applied: 9.46 dB
Device Reference Point: 0, 0, -6.3 mm

Category	Telephone parameters WD signal quality [(signal+noise)-to-noise ratio in decibels]
Category T1	0 dB to 10 dB
Category T2	10 dB to 20 dB
Category T3	20 dB to 30 dB
Category T4	> 30 dB

Cursor:
Diff = 1.77 dB
BWC Factor = 9.46 dB
Location: 4.3, 8.3, 3.7 mm

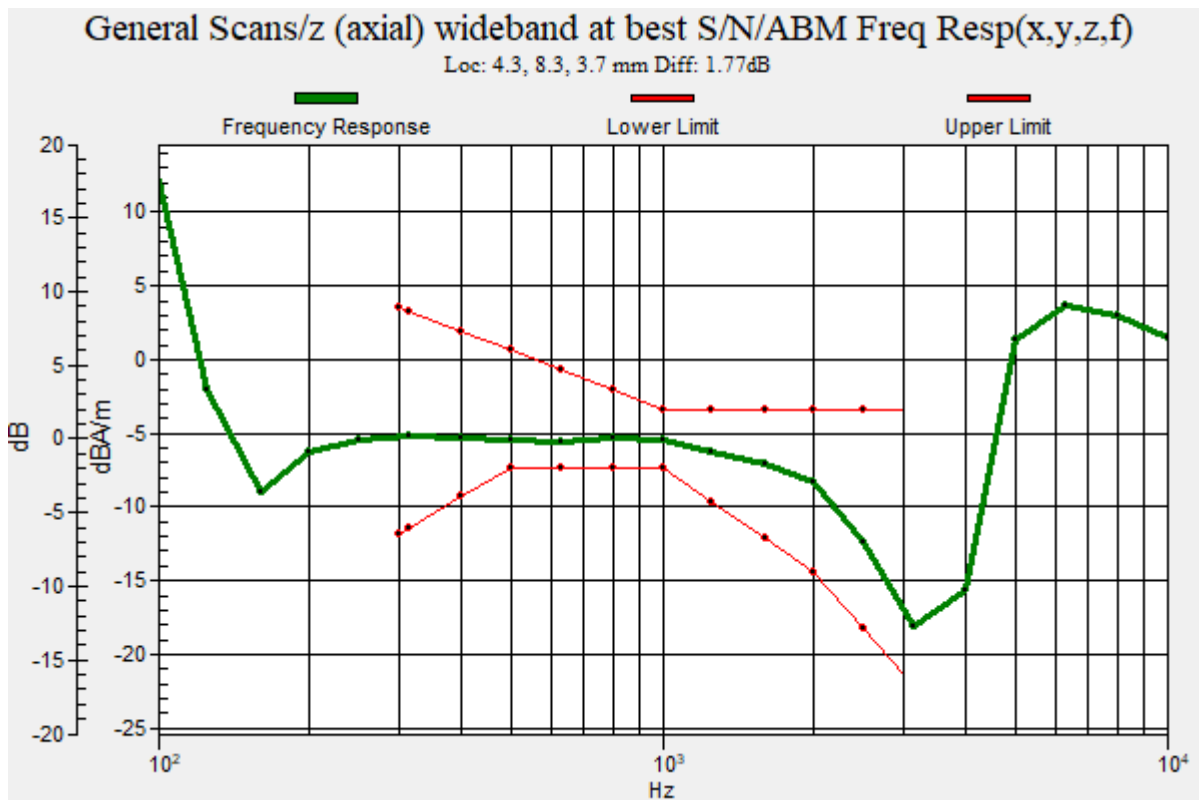

Plot No.66
802_11n20 MCS3 EVS wb 5_9 120ch y(transversal)

DUT: SM-A516U; Type: Bar

Communication System: UID 0, WIFI 5GHz (0); Frequency: 5600 MHz;Duty Cycle: 1:1
Medium parameters used: $\sigma = 0$ S/m, $\epsilon_r = 1$; $\rho = 0$ kg/m³
Phantom section: TCoil Section

DASY Configuration:

- Probe: AM1DV2 - 1013; ;
- Sensor-Surface: 0mm (Fix Surface)
- Electronics: DAE4 Sn868; Calibrated: 2019-09-04
- Phantom: HAC Test Arch with AMCC TCOIL
- Measurement SW: DASY52, Version 52.10 (4);

T-Coil scan (scan for ANSI C63.19-2007 & 2011 compliance)/General Scans/y (transversal) 4.2mm 50

x 50/ABM Signal(x,y,z) (13x13x1): Measurement grid: dx=10mm, dy=10mm

Signal Type: Audio File (.wav) 48k_voice_1kHz_1s.wav

Output Gain: 16.48

Measure Window Start: 300ms

Measure Window Length: 1000ms

BWC applied: 0.14 dB

Device Reference Point: 0, 0, -6.3 mm

Cursor:

ABM1 comp = -19.00 dBA/m

BWC Factor = 0.14 dB

Location: 0, 20.8, 3.7 mm

Cursor:

ABM2 = -48.02 dBA/m

Location: 0, 20.8, 3.7 mm

Cursor:

ABM1/ABM2 = 29.02 dB

ABM1 comp = -19.00 dBA/m

BWC Factor = 0.14 dB

Location: 0, 20.8, 3.7 mm

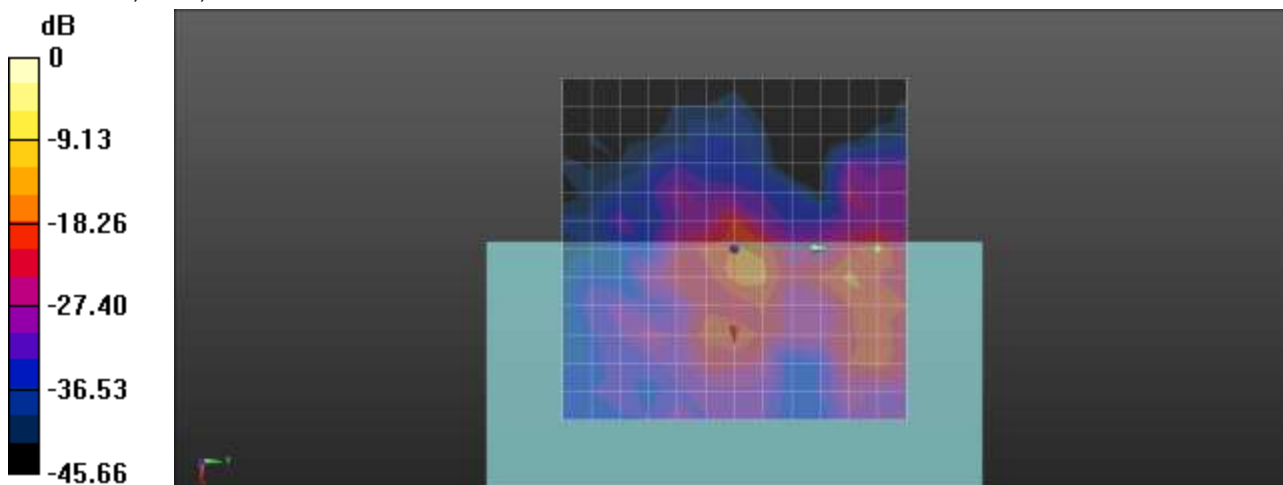

0 dB = 1.000 A/m = 0.00 dBA/m

Plot No.67
802_11n20 MCS3 EVS wb 5_9 157ch z(axial)

DUT: SM-A516U; Type: Bar

Communication System: UID 0, WIFI 5GHz (0); Frequency: 5785 MHz;Duty Cycle: 1:1
Medium parameters used: $\sigma = 0$ S/m, $\epsilon_r = 1$; $\rho = 0$ kg/m³
Phantom section: TCoil Section

DASY Configuration:

- Probe: AM1DV2 - 1013; ;
- Sensor-Surface: 0mm (Fix Surface)
- Electronics: DAE4 Sn868; Calibrated: 2019-09-04
- Phantom: HAC Test Arch with AMCC TCOIL
- Measurement SW: DASY52, Version 52.10 (4);

T-Coil scan (scan for ANSI C63.19-2007 & 2011 compliance)/General Scans/z (axial) 4.2mm 50 x 50/ABM Signal(x,y,z) (13x13x1): Measurement grid: dx=10mm, dy=10mm

Signal Type: Audio File (.wav) 48k_voice_1kHz_1s.wav
Output Gain: 16.48
Measure Window Start: 300ms
Measure Window Length: 1000ms
BWC applied: 0.14 dB
Device Reference Point: 0, 0, -6.3 mm

Cursor:

ABM1 comp = -9.08 dBA/m
BWC Factor = 0.14 dB
Location: 8.3, 12.5, 3.7 mm

Cursor:

ABM2 = -41.45 dBA/m
Location: 8.3, 12.5, 3.7 mm

Cursor:

ABM1/ABM2 = 32.37 dB
ABM1 comp = -9.08 dBA/m
BWC Factor = 0.14 dB
Location: 8.3, 12.5, 3.7 mm

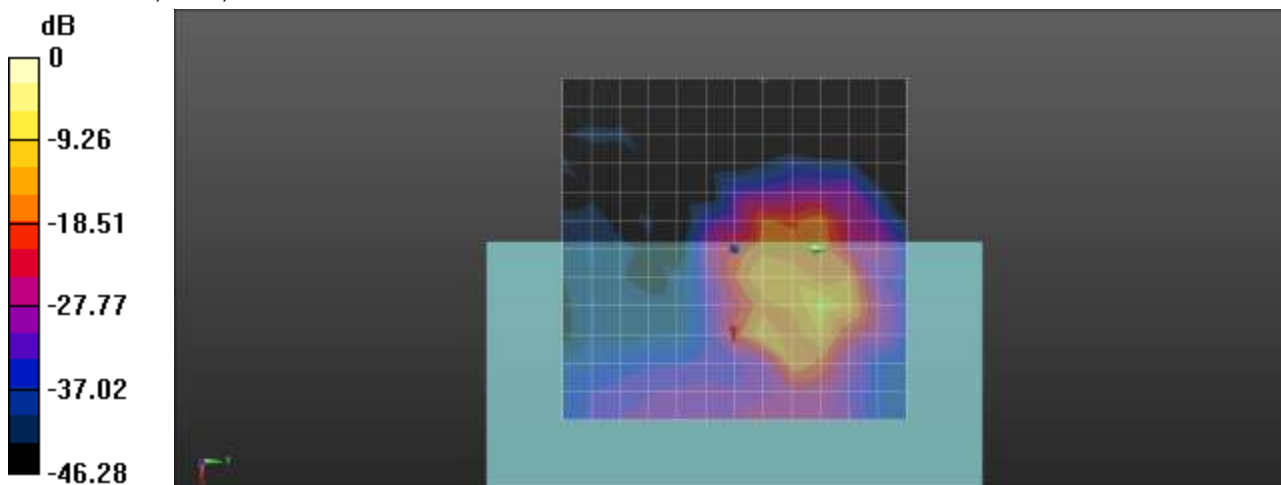

0 dB = 1.000 A/m = 0.00 dBA/m

Plot No.68
802_11n20 MCS3 EVS wb 5_9 157ch Freq. Response

DUT: SM-A516U; Type: Bar

Communication System: UID 0, WIFI 5GHz (0); Frequency: 5785 MHz;Duty Cycle: 1:1
Medium parameters used: $\sigma = 0$ S/m, $\epsilon_r = 1$; $\rho = 0$ kg/m³
Phantom section: TCoil Section

T-Coil scan (scan for ANSI C63.19-2007 & 2011 compliance)/General Scans/z (axial) wideband at best S/N/ABM Freq Resp(x,y,z,f) (1x1x1): Measurement grid: dx=10mm, dy=10mm
Signal Type: Audio File (.wav) 48k_Normal_51s new.wav
Output Gain: 50.05
Measure Window Start: 300ms
Measure Window Length: 51000ms
BWC applied: 9.46 dB
Device Reference Point: 0, 0, -6.3 mm

Category	Telephone parameters WD signal quality [(signal+noise)-to-noise ratio in decibels]
Category T1	0 dB to 10 dB
Category T2	10 dB to 20 dB
Category T3	20 dB to 30 dB
Category T4	> 30 dB

Cursor:
Diff = 2.00 dB
BWC Factor = 9.46 dB
Location: 8.5, 12.7, 3.7 mm

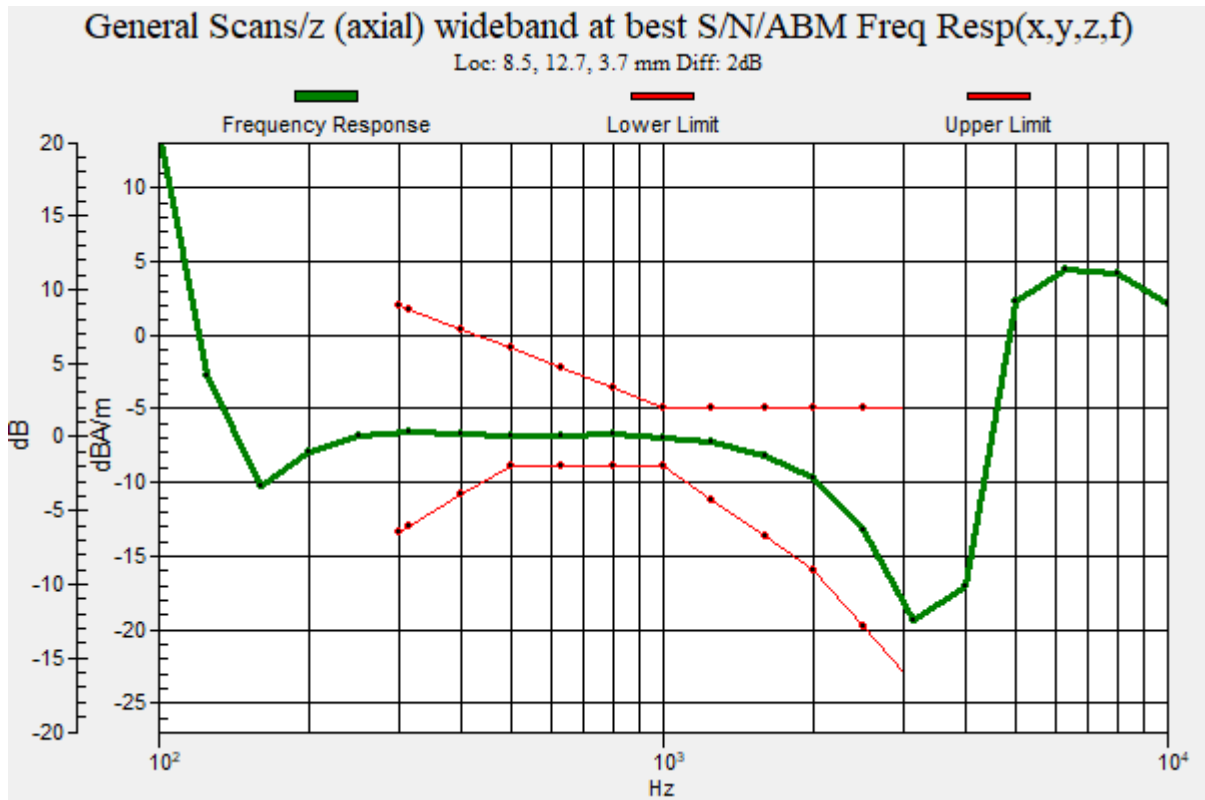

Plot No.69
802_11n20 MCS3 EVS wb 5_9 157ch y(transversal)

DUT: SM-A516U; Type: Bar

Communication System: UID 0, WIFI 5GHz (0); Frequency: 5785 MHz;Duty Cycle: 1:1
Medium parameters used: $\sigma = 0$ S/m, $\epsilon_r = 1$; $\rho = 0$ kg/m³
Phantom section: TCoil Section

DASY Configuration:

- Probe: AM1DV2 - 1013; ;
- Sensor-Surface: 0mm (Fix Surface)
- Electronics: DAE4 Sn868; Calibrated: 2019-09-04
- Phantom: HAC Test Arch with AMCC TCOIL
- Measurement SW: DASY52, Version 52.10 (4);

T-Coil scan (scan for ANSI C63.19-2007 & 2011 compliance)/General Scans/y (transversal) 4.2mm 50

x 50/ABM Signal(x,y,z) (13x13x1): Measurement grid: dx=10mm, dy=10mm

Signal Type: Audio File (.wav) 48k_voice_1kHz_1s.wav

Output Gain: 16.48

Measure Window Start: 300ms

Measure Window Length: 1000ms

BWC applied: 0.14 dB

Device Reference Point: 0, 0, -6.3 mm

Cursor:

ABM1 comp = -18.18 dBA/m

BWC Factor = 0.14 dB

Location: 0, 0, 3.7 mm

Cursor:

ABM2 = -45.45 dBA/m

Location: 0, 0, 3.7 mm

Cursor:

ABM1/ABM2 = 27.27 dB

ABM1 comp = -18.18 dBA/m

BWC Factor = 0.14 dB

Location: 0, 0, 3.7 mm

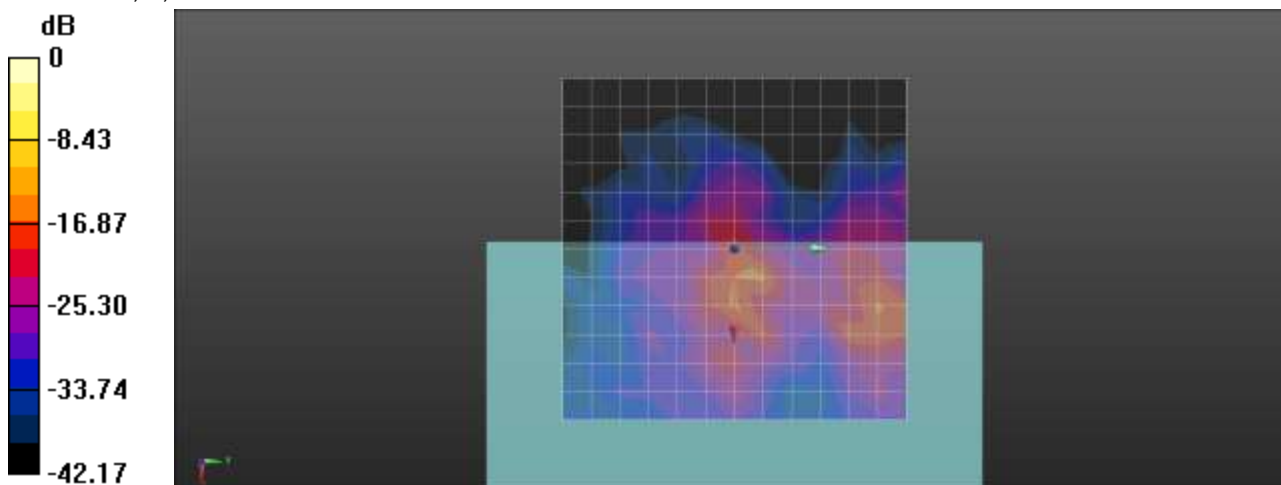

0 dB = 1.000 A/m = 0.00 dBA/m

Plot No.70
802_11n20 MCS3 EVS wb 5_9 36ch z(axial)

DUT: SM-A516U; Type: Bar

Communication System: UID 0, WIFI 5GHz (0); Frequency: 5180 MHz;Duty Cycle: 1:1
Medium parameters used: $\sigma = 0$ S/m, $\epsilon_r = 1$; $\rho = 0$ kg/m³
Phantom section: TCoil Section

DASY Configuration:

- Probe: AM1DV2 - 1013; ;
- Sensor-Surface: 0mm (Fix Surface)
- Electronics: DAE4 Sn868; Calibrated: 2019-09-04
- Phantom: HAC Test Arch with AMCC TCOIL
- Measurement SW: DASY52, Version 52.10 (4);

T-Coil scan (scan for ANSI C63.19-2007 & 2011 compliance)/General Scans/z (axial) 4.2mm 50 x 50/ABM Signal(x,y,z) (13x13x1): Measurement grid: dx=10mm, dy=10mm

Signal Type: Audio File (.wav) 48k_voice_1kHz_1s.wav
Output Gain: 16.48
Measure Window Start: 300ms
Measure Window Length: 1000ms
BWC applied: 0.14 dB
Device Reference Point: 0, 0, -6.3 mm

Cursor:

ABM1 comp = -7.77 dBA/m
BWC Factor = 0.14 dB
Location: 0, 8.3, 3.7 mm

Cursor:

ABM2 = -42.04 dBA/m
Location: 0, 8.3, 3.7 mm

Cursor:

ABM1/ABM2 = 34.27 dB
ABM1 comp = -7.77 dBA/m
BWC Factor = 0.14 dB
Location: 0, 8.3, 3.7 mm

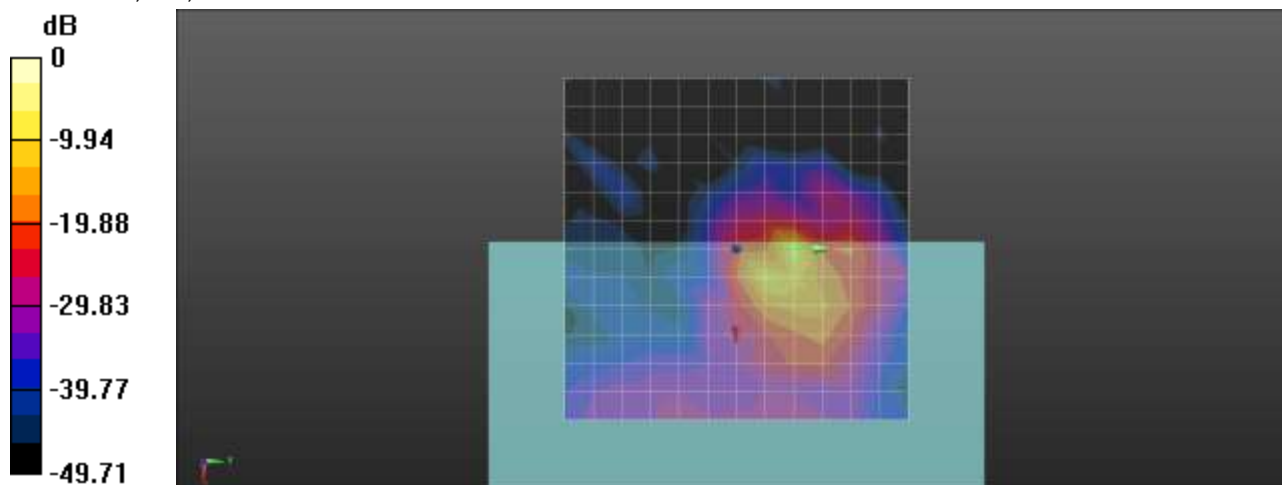

0 dB = 1.000 A/m = 0.00 dBA/m

Plot No.71
802_11n20 MCS3 EVS wb 5_9 36ch Freq. Response

DUT: SM-A516U; Type: Bar

Communication System: UID 0, WIFI 5GHz (0); Frequency: 5180 MHz;Duty Cycle: 1:1
 Medium parameters used: $\sigma = 0$ S/m, $\epsilon_r = 1$; $\rho = 0$ kg/m³
 Phantom section: TCoil Section

T-Coil scan (scan for ANSI C63.19-2007 & 2011 compliance)/General Scans/z (axial) wideband at best S/N/ABM Freq Resp(x,y,z,f) (1x1x1): Measurement grid: dx=10mm, dy=10mm
 Signal Type: Audio File (.wav) 48k_Normal_51s new.wav
 Output Gain: 50.05
 Measure Window Start: 300ms
 Measure Window Length: 51000ms
 BWC applied: 9.46 dB
 Device Reference Point: 0, 0, -6.3 mm

Category	Telephone parameters WD signal quality [(signal+noise)-to-noise ratio in decibels]
Category T1	0 dB to 10 dB
Category T2	10 dB to 20 dB
Category T3	20 dB to 30 dB
Category T4	> 30 dB

Cursor:
 Diff = 1.74 dB
 BWC Factor = 9.46 dB
 Location: 0.4, 8.3, 3.7 mm

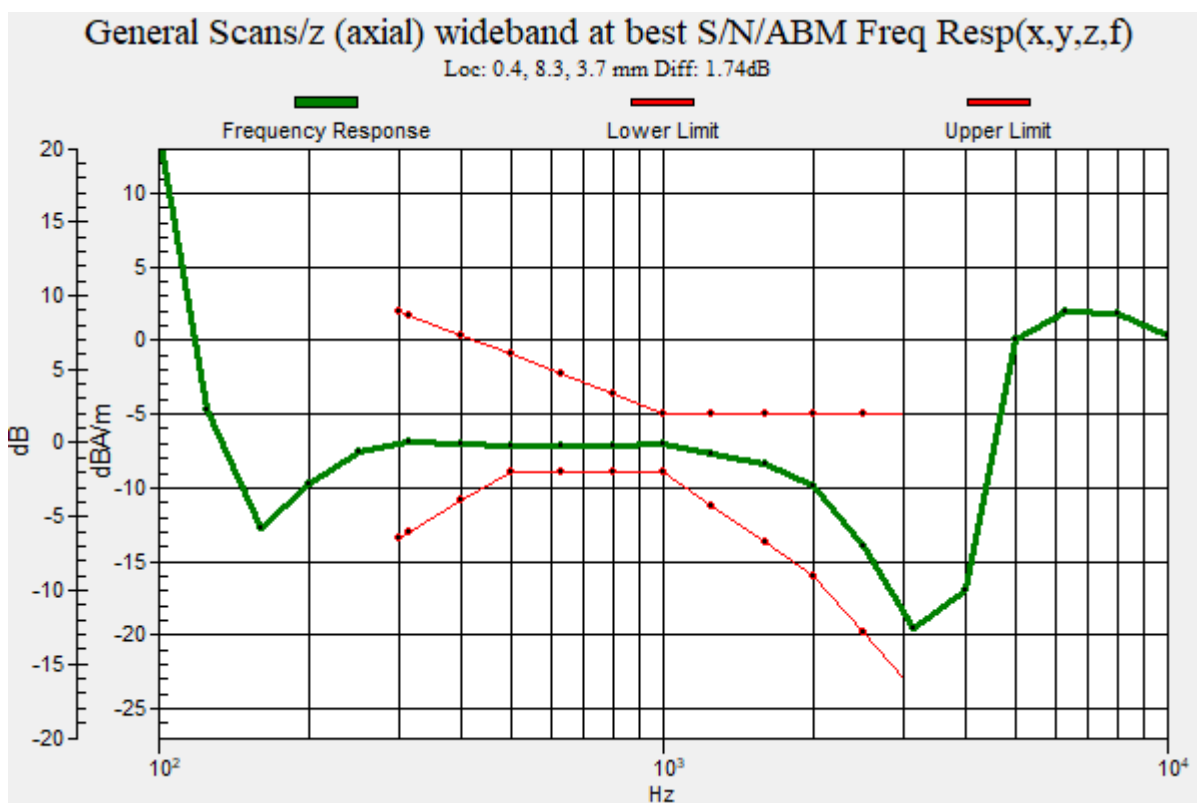

Plot No.72
802_11n20 MCS3 EVS wb 5_9 36ch y(transversal)

DUT: SM-A516U; Type: Bar

Communication System: UID 0, WIFI 5GHz (0); Frequency: 5180 MHz;Duty Cycle: 1:1
Medium parameters used: $\sigma = 0$ S/m, $\epsilon_r = 1$; $\rho = 0$ kg/m³
Phantom section: TCoil Section

DASY Configuration:

- Probe: AM1DV2 - 1013; ;
- Sensor-Surface: 0mm (Fix Surface)
- Electronics: DAE4 Sn868; Calibrated: 2019-09-04
- Phantom: HAC Test Arch with AMCC TCOIL
- Measurement SW: DASY52, Version 52.10 (4);

T-Coil scan (scan for ANSI C63.19-2007 & 2011 compliance)/General Scans/y (transversal) 4.2mm 50

x 50/ABM Signal(x,y,z) (13x13x1): Measurement grid: dx=10mm, dy=10mm

Signal Type: Audio File (.wav) 48k_voice_1kHz_1s.wav

Output Gain: 16.48

Measure Window Start: 300ms

Measure Window Length: 1000ms

BWC applied: 0.14 dB

Device Reference Point: 0, 0, -6.3 mm

Cursor:

ABM1 comp = -19.78 dBA/m

BWC Factor = 0.14 dB

Location: 0, 20.8, 3.7 mm

Cursor:

ABM2 = -47.52 dBA/m

Location: 0, 20.8, 3.7 mm

Cursor:

ABM1/ABM2 = 27.74 dB

ABM1 comp = -19.78 dBA/m

BWC Factor = 0.14 dB

Location: 0, 20.8, 3.7 mm

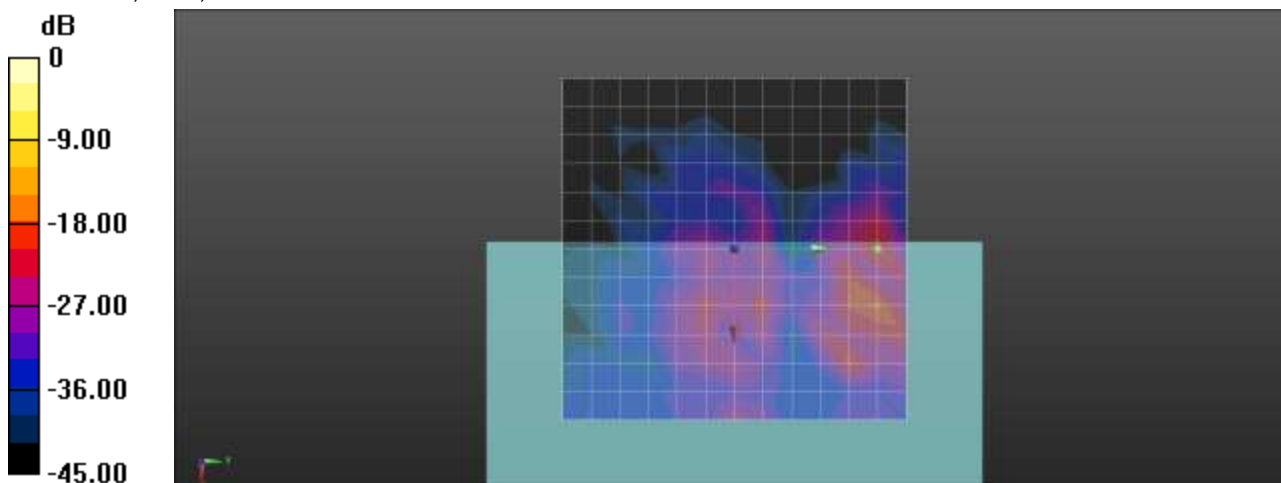

0 dB = 1.000 A/m = 0.00 dBA/m

Plot No.73
802_11n20 MCS3 EVS wb 5_9 48ch z(axial)

DUT: SM-A516U; Type: Bar

Communication System: UID 0, WIFI 5GHz (0); Frequency: 5240 MHz;Duty Cycle: 1:1
Medium parameters used: $\sigma = 0$ S/m, $\epsilon_r = 1$; $\rho = 0$ kg/m³
Phantom section: TCoil Section

DASY Configuration:

- Probe: AM1DV2 - 1013; ;
- Sensor-Surface: 0mm (Fix Surface)
- Electronics: DAE4 Sn868; Calibrated: 2019-09-04
- Phantom: HAC Test Arch with AMCC TCOIL
- Measurement SW: DASY52, Version 52.10 (4);

T-Coil scan (scan for ANSI C63.19-2007 & 2011 compliance)/General Scans/z (axial) 4.2mm 50 x 50/ABM Signal(x,y,z) (13x13x1): Measurement grid: dx=10mm, dy=10mm
Signal Type: Audio File (.wav) 48k_voice_1kHz_1s.wav
Output Gain: 16.48
Measure Window Start: 300ms
Measure Window Length: 1000ms
BWC applied: 0.14 dB
Device Reference Point: 0, 0, -6.3 mm

Cursor:

ABM1 comp = -9.96 dBA/m
BWC Factor = 0.14 dB
Location: 4.2, 4.2, 3.7 mm

Cursor:

ABM2 = -41.78 dBA/m
Location: 4.2, 4.2, 3.7 mm

Cursor:

ABM1/ABM2 = 31.82 dB
ABM1 comp = -9.96 dBA/m
BWC Factor = 0.14 dB
Location: 4.2, 4.2, 3.7 mm

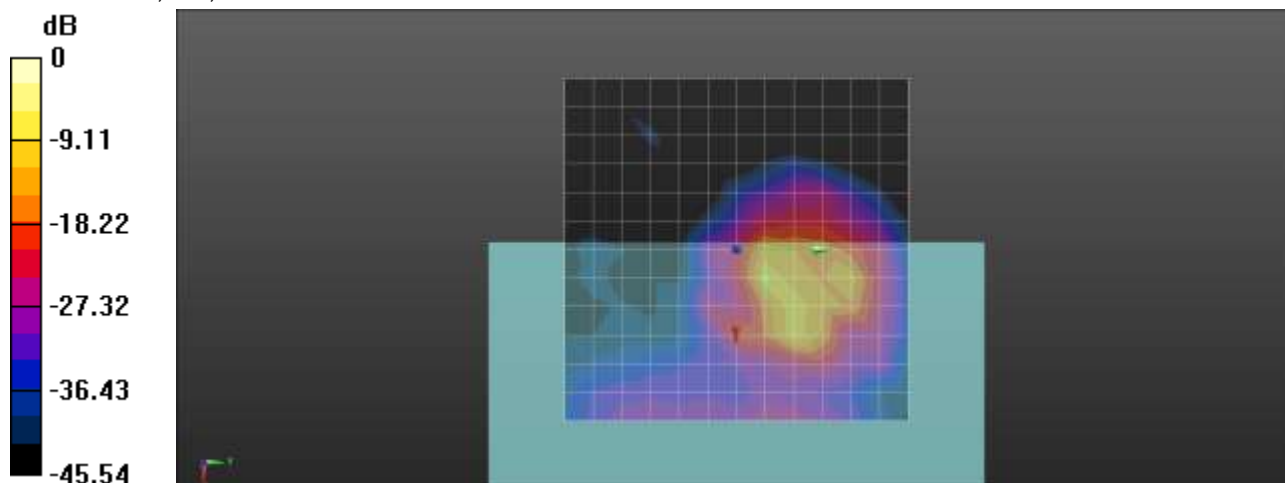

0 dB = 1.000 A/m = 0.00 dBA/m

Plot No.74
802_11n20 MCS3 EVS wb 5_9 48ch Freq. Response

DUT: SM-A516U; Type: Bar

Communication System: UID 0, WIFI 5GHz (0); Frequency: 5240 MHz;Duty Cycle: 1:1
Medium parameters used: $\sigma = 0$ S/m, $\epsilon_r = 1$; $\rho = 0$ kg/m³
Phantom section: TCoil Section

T-Coil scan (scan for ANSI C63.19-2007 & 2011 compliance)/General Scans/z (axial) wideband at best S/N/ABM Freq Resp(x,y,z,f) (1x1x1): Measurement grid: dx=10mm, dy=10mm
Signal Type: Audio File (.wav) 48k_Normal_51s new.wav
Output Gain: 50.05
Measure Window Start: 300ms
Measure Window Length: 51000ms
BWC applied: 9.46 dB
Device Reference Point: 0, 0, -6.3 mm

Category	Telephone parameters WD signal quality [(signal+noise)-to-noise ratio in decibels]
Category T1	0 dB to 10 dB
Category T2	10 dB to 20 dB
Category T3	20 dB to 30 dB
Category T4	> 30 dB

Cursor:
Diff = 1.89 dB
BWC Factor = 9.46 dB
Location: 9.8, 8.5, 3.7 mm

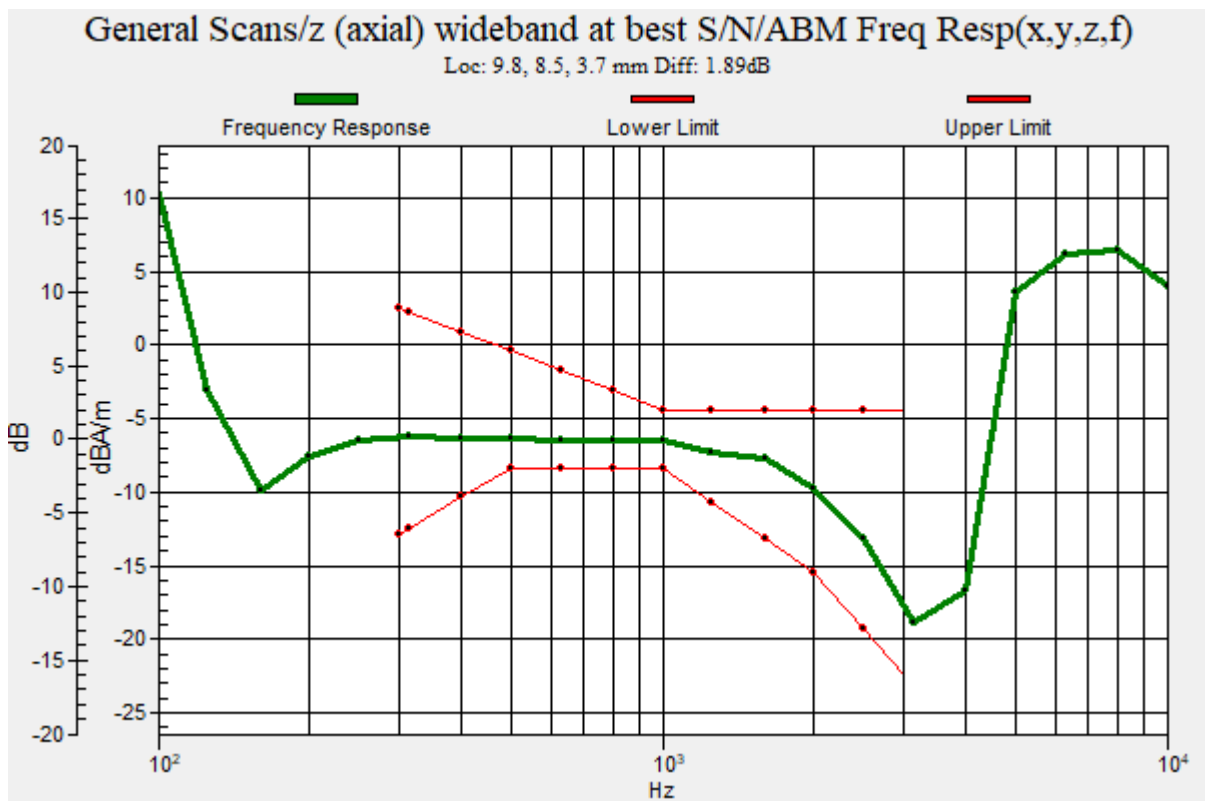

Plot No.75
802_11n20 MCS3 EVS wb 5_9 48ch y(transversal)

DUT: SM-A516U; Type: Bar

Communication System: UID 0, WIFI 5GHz (0); Frequency: 5240 MHz;Duty Cycle: 1:1
 Medium parameters used: $\sigma = 0$ S/m, $\epsilon_r = 1$; $\rho = 0$ kg/m³
 Phantom section: TCoil Section

DASY Configuration:

- Probe: AM1DV2 - 1013; ;
- Sensor-Surface: 0mm (Fix Surface)
- Electronics: DAE4 Sn868; Calibrated: 2019-09-04
- Phantom: HAC Test Arch with AMCC TCOIL
- Measurement SW: DASY52, Version 52.10 (4);

T-Coil scan (scan for ANSI C63.19-2007 & 2011 compliance)/General Scans/y (transversal) 4.2mm 50 x 50/ABM Signal(x,y,z) (13x13x1): Measurement grid: dx=10mm, dy=10mm
 Signal Type: Audio File (.wav) 48k_voice_1kHz_1s.wav
 Output Gain: 16.48
 Measure Window Start: 300ms
 Measure Window Length: 1000ms
 BWC applied: 0.14 dB
 Device Reference Point: 0, 0, -6.3 mm

Cursor:

ABM1 comp = -21.36 dBA/m
 BWC Factor = 0.14 dB
 Location: -4.2, 20.8, 3.7 mm

Cursor:

ABM2 = -50.59 dBA/m
 Location: -4.2, 20.8, 3.7 mm

Cursor:

ABM1/ABM2 = 29.23 dB
 ABM1 comp = -21.36 dBA/m
 BWC Factor = 0.14 dB
 Location: -4.2, 20.8, 3.7 mm

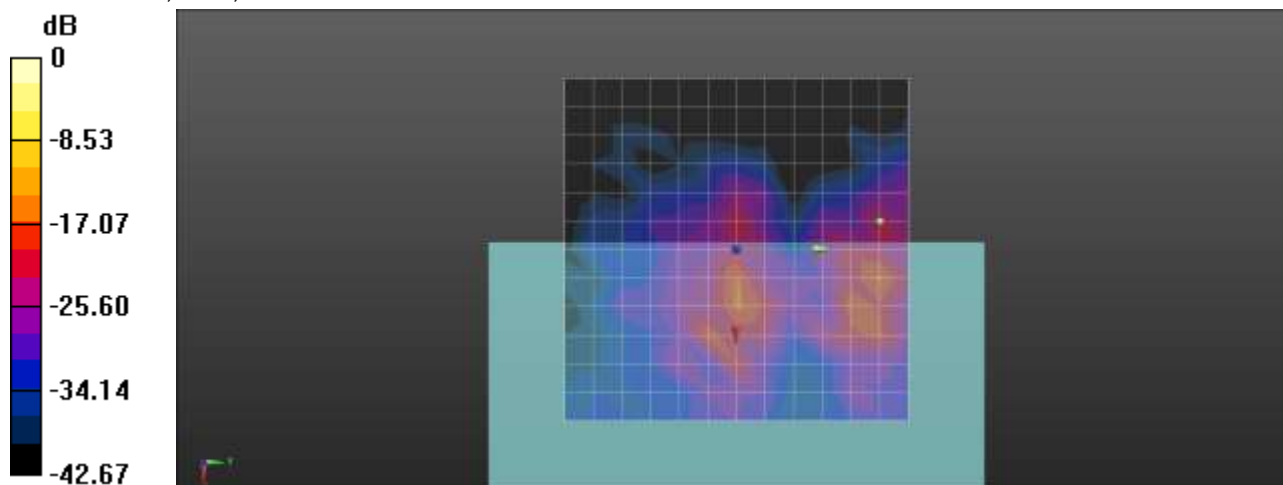

0 dB = 1.000 A/m = 0.00 dBA/m

Plot No.76
GSM850 190ch bit rate 6 z(axial)

DUT: SM-A516U; Type: Bar

Communication System: UID 0, GSM850 EDGE 2TX (0); Frequency: 836.6 MHz;Duty Cycle: 1:4.14954
Medium parameters used: $\sigma = 0$ S/m, $\epsilon_r = 1$; $\rho = 0$ kg/m³
Phantom section: TCoil Section

DASY Configuration:

- Probe: AM1DV2 - 1013; ;
- Sensor-Surface: 0mm (Fix Surface)
- Electronics: DAE4 Sn868; Calibrated: 2019-09-04
- Phantom: HAC Test Arch with AMCC TCOIL
- Measurement SW: DASY52, Version 52.10 (4);

T-Coil scan (scan for ANSI C63.19-2007 & 2011 compliance)/General Scans/z (axial) 4.2mm 50 x 50/ABM Signal(x,y,z) (13x13x1): Measurement grid: dx=10mm, dy=10mm

Signal Type: Audio File (.wav) 48k_voice_1kHz_1s.wav
Output Gain: 20.21
Measure Window Start: 300ms
Measure Window Length: 3000ms
BWC applied: 0.14 dB
Device Reference Point: 0, 0, -6.3 mm

Cursor:

ABM1 comp = -4.11 dBA/m
BWC Factor = 0.14 dB
Location: 8.3, 4.2, 3.7 mm

Cursor:

ABM2 = -36.33 dBA/m
Location: 8.3, 4.2, 3.7 mm

Cursor:

ABM1/ABM2 = 32.22 dB
ABM1 comp = -4.11 dBA/m
BWC Factor = 0.14 dB
Location: 8.3, 4.2, 3.7 mm

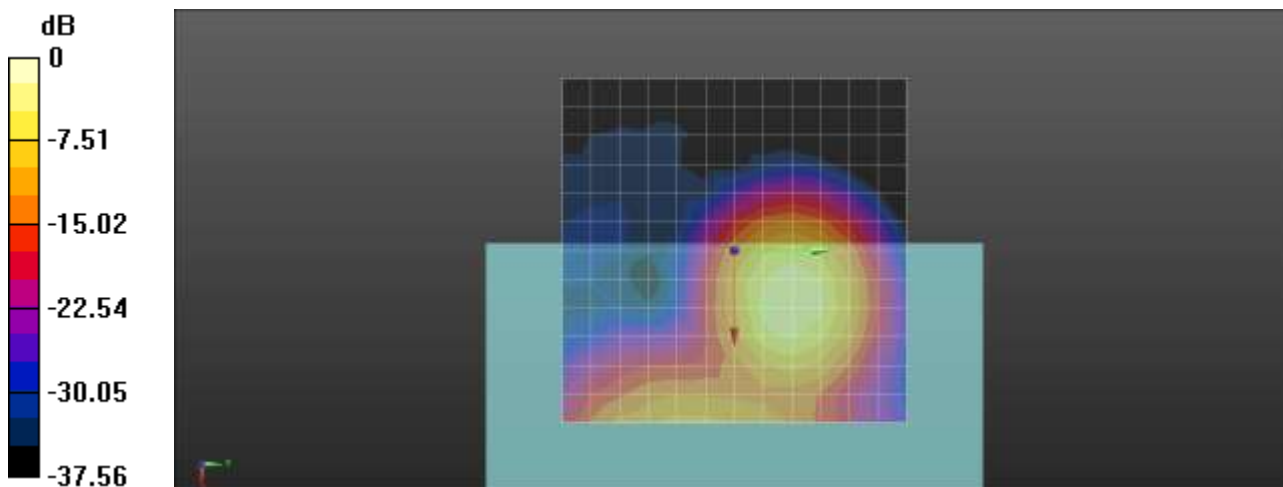

0 dB = 1.000 A/m = 0.00 dBA/m

Plot No.77
GSM850 190ch bit rate 6 Freq. Response

DUT: SM-A516U; Type: Bar

Communication System: UID 0, GSM850 EDGE 2TX (0); Frequency: 836.6 MHz;Duty Cycle: 1:4.14954
Medium parameters used: $\sigma = 0$ S/m, $\epsilon_r = 1$; $\rho = 0$ kg/m³
Phantom section: TCoil Section

T-Coil scan (scan for ANSI C63.19-2007 & 2011 compliance)/General Scans/z (axial) wideband at best S/N/ABM Freq Resp(x,y,z,f) (1x1x1): Measurement grid: dx=10mm, dy=10mm
Signal Type: Audio File (.wav) 48k_Normal_51s new.wav
Output Gain: 61.5
Measure Window Start: 300ms
Measure Window Length: 51000ms
BWC applied: 9.45 dB
Device Reference Point: 0, 0, -6.3 mm

Category	Telephone parameters WD signal quality [(signal+noise)-to-noise ratio in decibels]
Category T1	0 dB to 10 dB
Category T2	10 dB to 20 dB
Category T3	20 dB to 30 dB
Category T4	> 30 dB

Cursor:
Diff = 2.00 dB
BWC Factor = 9.45 dB
Location: 8.2, 4.8, 3.7 mm

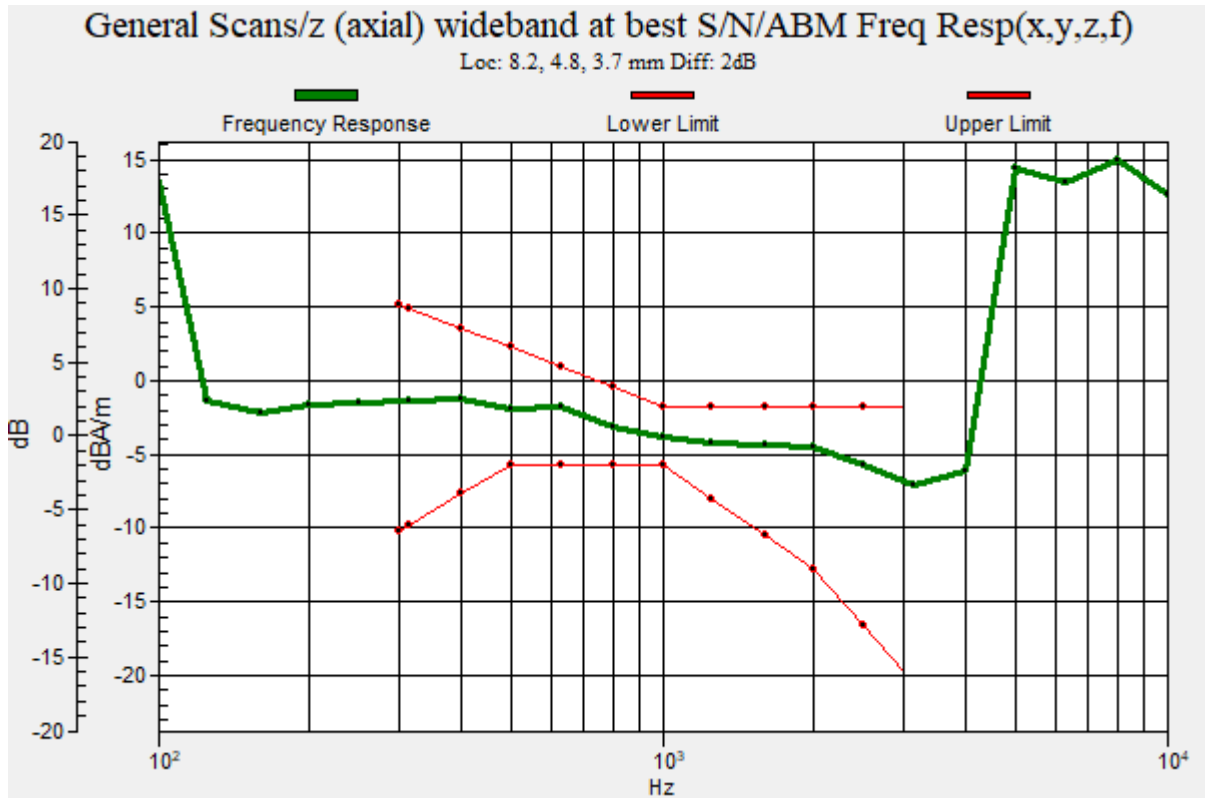

Plot No.78
GSM850 190ch bit rate 6 y(transversal)

DUT: SM-A516U; Type: Bar

Communication System: UID 0, GSM850 EDGE 2TX (0); Frequency: 836.6 MHz;Duty Cycle: 1:4.14954
Medium parameters used: $\sigma = 0$ S/m, $\epsilon_r = 1$; $\rho = 0$ kg/m³
Phantom section: TCoil Section

DASY Configuration:

- Probe: AM1DV2 - 1013; ;
- Sensor-Surface: 0mm (Fix Surface)
- Electronics: DAE4 Sn868; Calibrated: 2019-09-04
- Phantom: HAC Test Arch with AMCC TCOIL
- Measurement SW: DASY52, Version 52.10 (4);

T-Coil scan (scan for ANSI C63.19-2007 & 2011 compliance)/General Scans/y (transversal) 4.2mm 50

x 50/ABM Signal(x,y,z) (13x13x1): Measurement grid: dx=10mm, dy=10mm

Signal Type: Audio File (.wav) 48k_voice_1kHz_1s.wav

Output Gain: 20.21

Measure Window Start: 300ms

Measure Window Length: 3000ms

BWC applied: 0.14 dB

Device Reference Point: 0, 0, -6.3 mm

Cursor:

ABM1 comp = -20.54 dBA/m

BWC Factor = 0.14 dB

Location: -8.3, -4.2, 3.7 mm

Cursor:

ABM2 = -51.62 dBA/m

Location: -8.3, -4.2, 3.7 mm

Cursor:

ABM1/ABM2 = 31.08 dB

ABM1 comp = -20.54 dBA/m

BWC Factor = 0.14 dB

Location: -8.3, -4.2, 3.7 mm

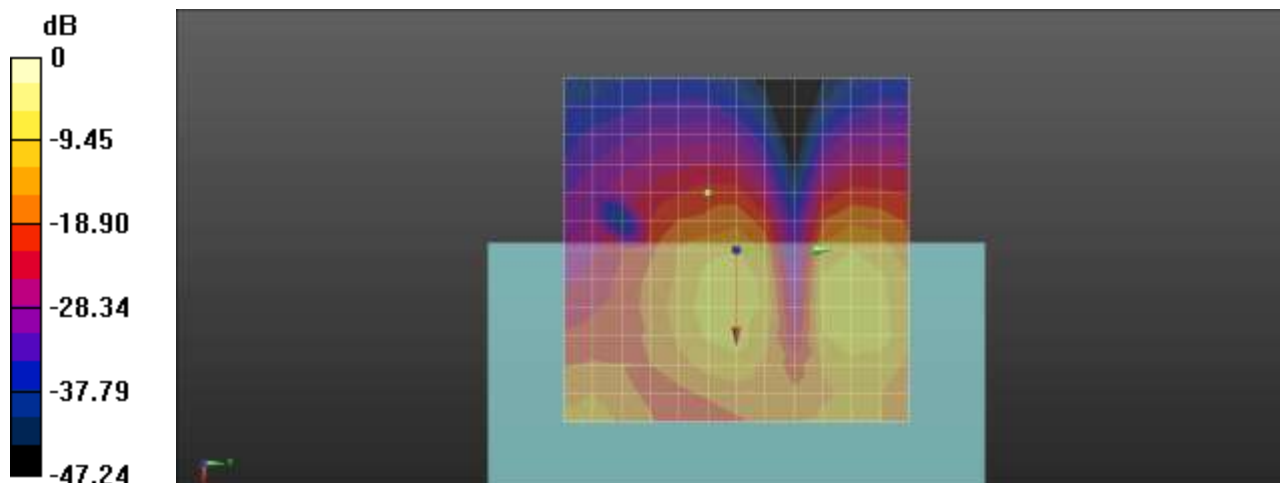

0 dB = 1.000 A/m = 0.00 dBA/m

Plot No.79
GSM1900 661ch bit rate 6 z(axial)

DUT: SM-A516U; Type: Bar

Communication System: UID 0, GSM 1900 2TX (0); Frequency: 1880 MHz;Duty Cycle: 1:4.14954
Medium parameters used: $\sigma = 0$ S/m, $\epsilon_r = 1$; $\rho = 0$ kg/m³
Phantom section: TCoil Section

DASY Configuration:

- Probe: AM1DV2 - 1013; ;
- Sensor-Surface: 0mm (Fix Surface)
- Electronics: DAE4 Sn868; Calibrated: 2019-09-04
- Phantom: HAC Test Arch with AMCC TCOIL
- Measurement SW: DASY52, Version 52.10 (4);

T-Coil scan (scan for ANSI C63.19-2007 & 2011 compliance)/General Scans/z (axial) 4.2mm 50 x 50/ABM Signal(x,y,z) (13x13x1): Measurement grid: dx=10mm, dy=10mm

Signal Type: Audio File (.wav) 48k_voice_1kHz_1s.wav
Output Gain: 20.21
Measure Window Start: 300ms
Measure Window Length: 3000ms
BWC applied: 0.14 dB
Device Reference Point: 0, 0, -6.3 mm

Cursor:

ABM1 comp = -3.33 dBA/m
BWC Factor = 0.14 dB
Location: 8.3, 4.2, 3.7 mm

Cursor:

ABM2 = -35.41 dBA/m
Location: 8.3, 4.2, 3.7 mm

Cursor:

ABM1/ABM2 = 32.07 dB
ABM1 comp = -3.33 dBA/m
BWC Factor = 0.14 dB
Location: 8.3, 4.2, 3.7 mm

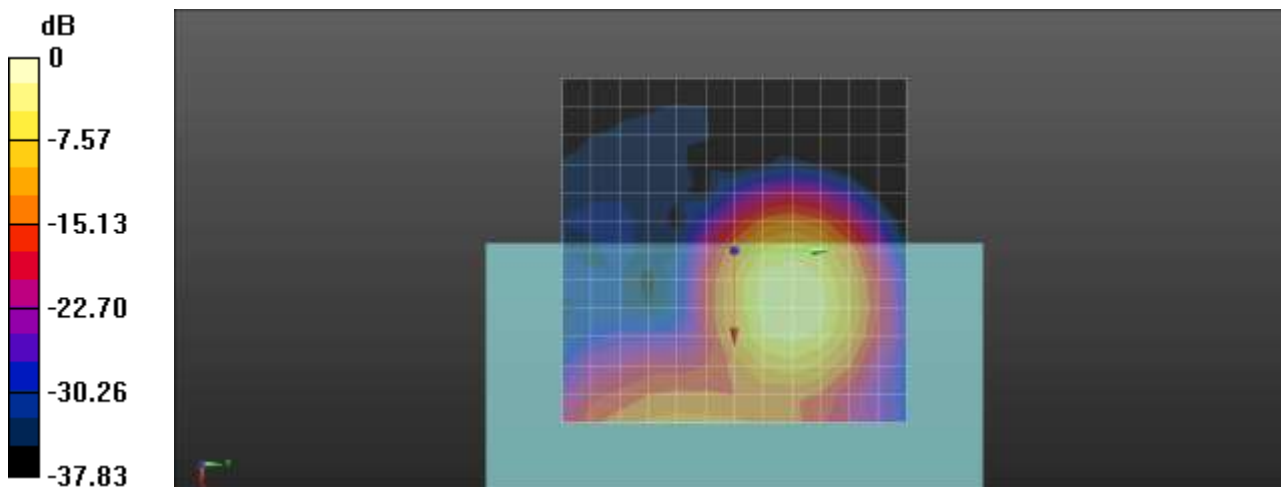

0 dB = 1.000 A/m = 0.00 dBA/m

Plot No.80
GSM1900 661ch bit rate 6 Freq. Response

DUT: SM-A516U; Type: Bar

Communication System: UID 0, GSM 1900 2TX (0); Frequency: 1880 MHz;Duty Cycle: 1:4.14954
Medium parameters used: $\sigma = 0$ S/m, $\epsilon_r = 1$; $\rho = 0$ kg/m³
Phantom section: TCoil Section

T-Coil scan (scan for ANSI C63.19-2007 & 2011 compliance)/General Scans/z (axial) wideband at best S/N/ABM Freq Resp(x,y,z,f) (1x1x1): Measurement grid: dx=10mm, dy=10mm
Signal Type: Audio File (.wav) 48k_Normal_51s new.wav
Output Gain: 61.5
Measure Window Start: 300ms
Measure Window Length: 51000ms
BWC applied: 9.45 dB
Device Reference Point: 0, 0, -6.3 mm

Category	Telephone parameters WD signal quality [(signal+noise)-to-noise ratio in decibels]
Category T1	0 dB to 10 dB
Category T2	10 dB to 20 dB
Category T3	20 dB to 30 dB
Category T4	> 30 dB

Cursor:
Diff = 2.00 dB
BWC Factor = 9.45 dB
Location: 8.2, 4.6, 3.7 mm

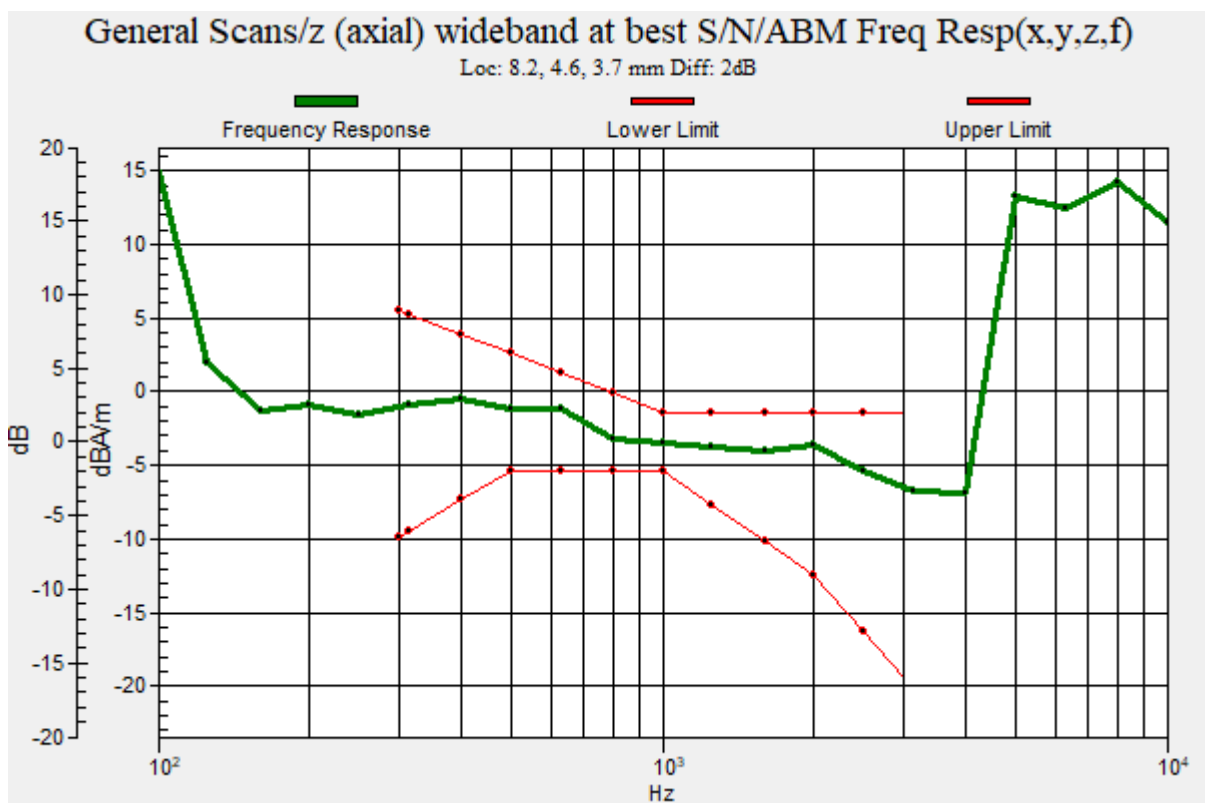

Plot No.81
GSM1900 661ch bit rate 6 y(transversal)

DUT: SM-A516U; Type: Bar

Communication System: UID 0, GSM 1900 2TX (0); Frequency: 1880 MHz;Duty Cycle: 1:4.14954
Medium parameters used: $\sigma = 0$ S/m, $\epsilon_r = 1$; $\rho = 0$ kg/m³
Phantom section: TCoil Section

DASY Configuration:

- Probe: AM1DV2 - 1013; ;
- Sensor-Surface: 0mm (Fix Surface)
- Electronics: DAE4 Sn868; Calibrated: 2019-09-04
- Phantom: HAC Test Arch with AMCC TCOIL
- Measurement SW: DASY52, Version 52.10 (4);

T-Coil scan (scan for ANSI C63.19-2007 & 2011 compliance)/General Scans/y (transversal) 4.2mm 50

x 50/ABM Signal(x,y,z) (13x13x1): Measurement grid: dx=10mm, dy=10mm

Signal Type: Audio File (.wav) 48k_voice_1kHz_1s.wav

Output Gain: 20.21

Measure Window Start: 300ms

Measure Window Length: 3000ms

BWC applied: 0.14 dB

Device Reference Point: 0, 0, -6.3 mm

Cursor:

ABM1 comp = -16.50 dBA/m

BWC Factor = 0.14 dB

Location: -4.2, -4.2, 3.7 mm

Cursor:

ABM2 = -47.78 dBA/m

Location: -4.2, -4.2, 3.7 mm

Cursor:

ABM1/ABM2 = 31.29 dB

ABM1 comp = -16.50 dBA/m

BWC Factor = 0.14 dB

Location: -4.2, -4.2, 3.7 mm

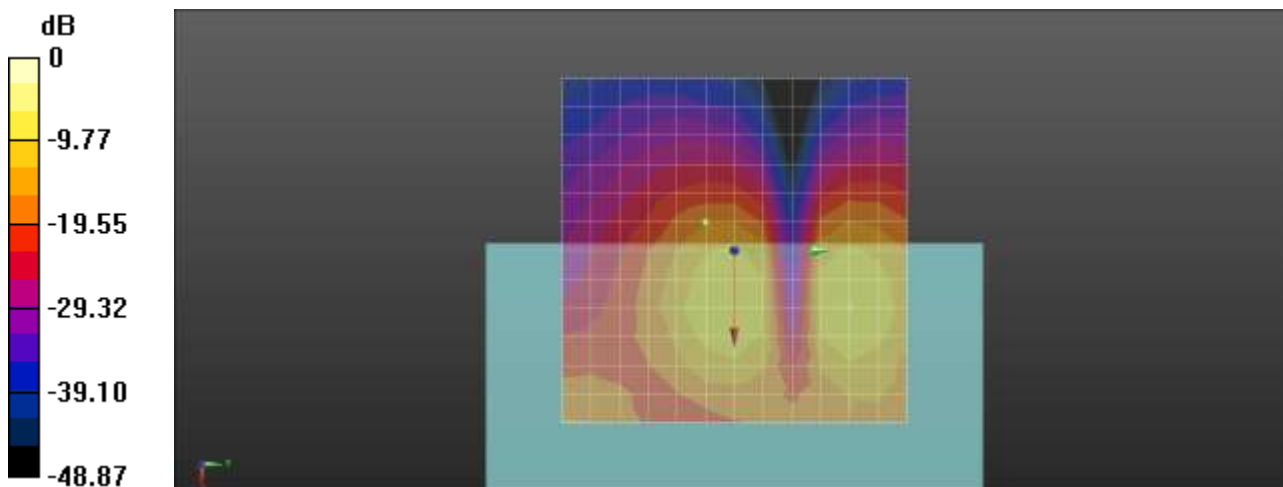

0 dB = 1.000 A/m = 0.00 dBA/m

Plot No.82
WCDMA 1900 9400ch bit rate 6 z(axial)

DUT: SM-A516U; Type: Bar

Communication System: UID 0, WCDMA1900 (0); Frequency: 1880 MHz;Duty Cycle: 1:1
Medium parameters used: $\sigma = 0$ S/m, $\epsilon_r = 1$; $\rho = 0$ kg/m³
Phantom section: TCoil Section

DASY Configuration:

- Probe: AM1DV2 - 1013; ;
- Sensor-Surface: 0mm (Fix Surface)
- Electronics: DAE4 Sn868; Calibrated: 2019-09-04
- Phantom: HAC Test Arch with AMCC TCOIL
- Measurement SW: DASY52, Version 52.10 (4);

T-Coil scan (scan for ANSI C63.19-2007 & 2011 compliance)/General Scans/z (axial) 4.2mm 50 x 50/ABM Signal(x,y,z) (13x13x1): Measurement grid: dx=10mm, dy=10mm
Signal Type: Audio File (.wav) 48k_voice_1kHz_1s.wav
Output Gain: 20.21
Measure Window Start: 300ms
Measure Window Length: 1000ms
BWC applied: 0.15 dB
Device Reference Point: 0, 0, -6.3 mm

Cursor:

ABM1 comp = -1.23 dBA/m
BWC Factor = 0.15 dB
Location: 8.3, 8.3, 3.7 mm

Cursor:

ABM2 = -50.41 dBA/m
Location: 8.3, 8.3, 3.7 mm

Cursor:

ABM1/ABM2 = 49.19 dB
ABM1 comp = -1.23 dBA/m
BWC Factor = 0.15 dB
Location: 8.3, 8.3, 3.7 mm

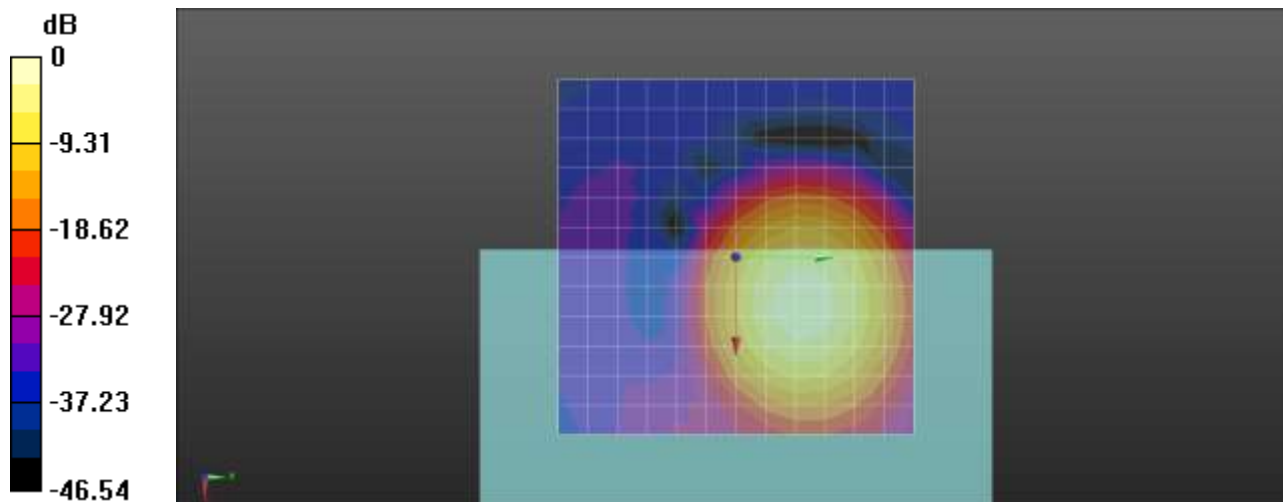

0 dB = 1.000 A/m = 0.00 dBA/m

Plot No.83
WCDMA 1900 9400ch bit rate 6 Freq. Response

DUT: SM-A516U; Type: Bar

Communication System: UID 0, WCDMA1900 (0); Frequency: 1880 MHz;Duty Cycle: 1:1
Medium parameters used: $\sigma = 0$ S/m, $\epsilon_r = 1$; $\rho = 0$ kg/m³
Phantom section: TCoil Section

T-Coil scan (scan for ANSI C63.19-2007 & 2011 compliance)/General Scans/z (axial) wideband at best S/N/ABM Freq Resp(x,y,z,f) (1x1x1): Measurement grid: dx=10mm, dy=10mm
Signal Type: Audio File (.wav) 48k_Normal_51s new.wav
Output Gain: 61.5
Measure Window Start: 300ms
Measure Window Length: 51000ms
BWC applied: 9.46 dB
Device Reference Point: 0, 0, -6.3 mm

Category	Telephone parameters WD signal quality [(signal+noise)-to-noise ratio in decibels]
Category T1	0 dB to 10 dB
Category T2	10 dB to 20 dB
Category T3	20 dB to 30 dB
Category T4	> 30 dB

Cursor:
Diff = 2.00 dB
BWC Factor = 9.46 dB
Location: 8, 9.7, 3.7 mm

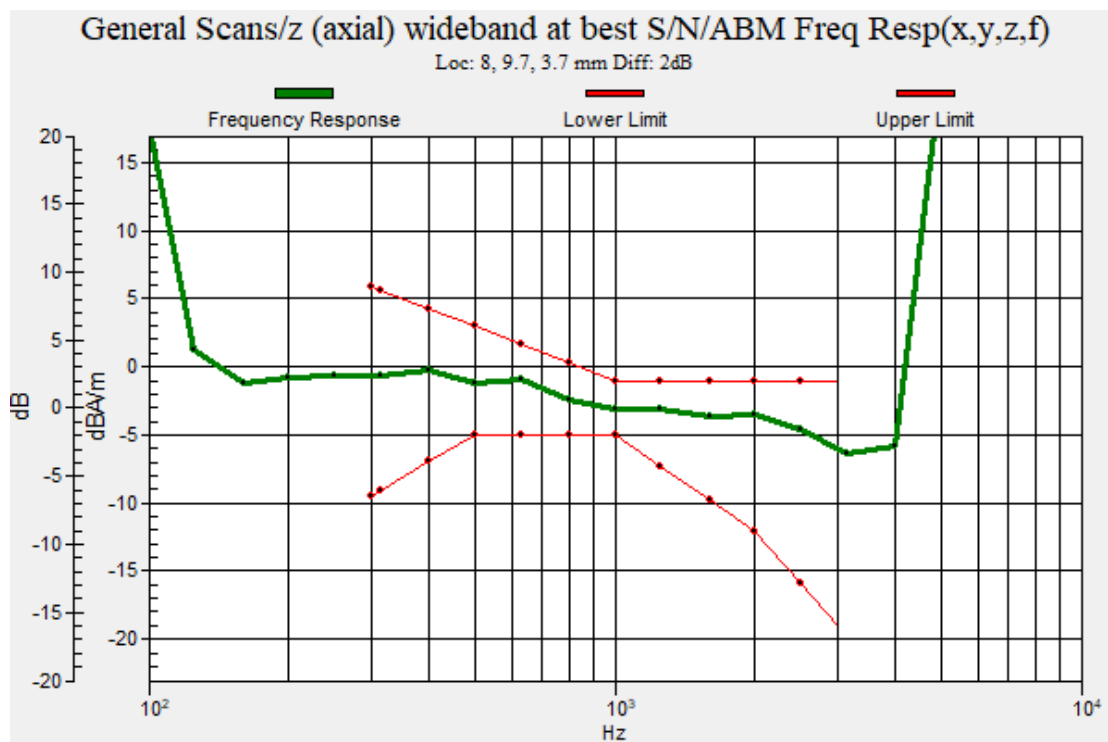

Plot No.84
WCDMA 1900 9400ch bit rate 6 y(transversal)

DUT: SM-A516U; Type: Bar

Communication System: UID 0, WCDMA1900 (0); Frequency: 1880 MHz;Duty Cycle: 1:1
Medium parameters used: $\sigma = 0$ S/m, $\epsilon_r = 1$; $\rho = 0$ kg/m³
Phantom section: TCoil Section

DASY Configuration:

- Probe: AM1DV2 - 1013; ;
- Sensor-Surface: 0mm (Fix Surface)
- Electronics: DAE4 Sn868; Calibrated: 2019-09-04
- Phantom: HAC Test Arch with AMCC TCOIL
- Measurement SW: DASY52, Version 52.10 (4);

T-Coil scan (scan for ANSI C63.19-2007 & 2011 compliance)/General Scans/y (transversal) 4.2mm 50

x 50/ABM Signal(x,y,z) (13x13x1): Measurement grid: dx=10mm, dy=10mm

Signal Type: Audio File (.wav) 48k_voice_1kHz_1s.wav

Output Gain: 20.21

Measure Window Start: 300ms

Measure Window Length: 1000ms

BWC applied: 0.15 dB

Device Reference Point: 0, 0, -6.3 mm

Cursor:

ABM1 comp = -10.48 dBA/m

BWC Factor = 0.15 dB

Location: 0, 20.8, 3.7 mm

Cursor:

ABM2 = -51.42 dBA/m

Location: 0, 20.8, 3.7 mm

Cursor:

ABM1/ABM2 = 40.94 dB

ABM1 comp = -10.48 dBA/m

BWC Factor = 0.15 dB

Location: 0, 20.8, 3.7 mm

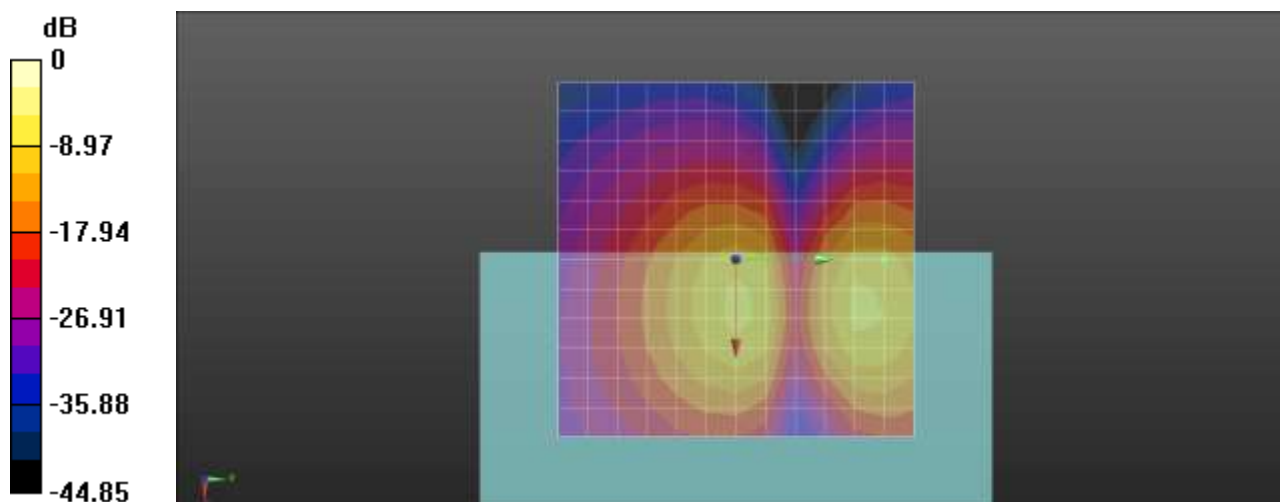

0 dB = 1.000 A/m = 0.00 dBA/m

Plot No.85
WCDMA 1700 1412ch bit rate 6 z(axial)

DUT: SM-A516U; Type: Bar

Communication System: UID 0, WCDMA IV (0); Frequency: 1732.4 MHz;Duty Cycle: 1:1
Medium parameters used: $\sigma = 0$ S/m, $\epsilon_r = 1$; $\rho = 0$ kg/m³
Phantom section: TCoil Section

DASY Configuration:

- Probe: AM1DV2 - 1013; ;
- Sensor-Surface: 0mm (Fix Surface)
- Electronics: DAE4 Sn868; Calibrated: 2019-09-04
- Phantom: HAC Test Arch with AMCC TCOIL
- Measurement SW: DASY52, Version 52.10 (4);

T-Coil scan (scan for ANSI C63.19-2007 & 2011 compliance)/General Scans/z (axial) 4.2mm 50 x 50/ABM Signal(x,y,z) (13x13x1): Measurement grid: dx=10mm, dy=10mm

Signal Type: Audio File (.wav) 48k_voice_1kHz_1s.wav
Output Gain: 20.21
Measure Window Start: 300ms
Measure Window Length: 1000ms
BWC applied: 0.15 dB
Device Reference Point: 0, 0, -6.3 mm

Cursor:

ABM1 comp = -1.15 dBA/m
BWC Factor = 0.15 dB
Location: 8.3, 8.3, 3.7 mm

Cursor:

ABM2 = -50.37 dBA/m
Location: 8.3, 8.3, 3.7 mm

Cursor:

ABM1/ABM2 = 49.22 dB
ABM1 comp = -1.15 dBA/m
BWC Factor = 0.15 dB
Location: 8.3, 8.3, 3.7 mm

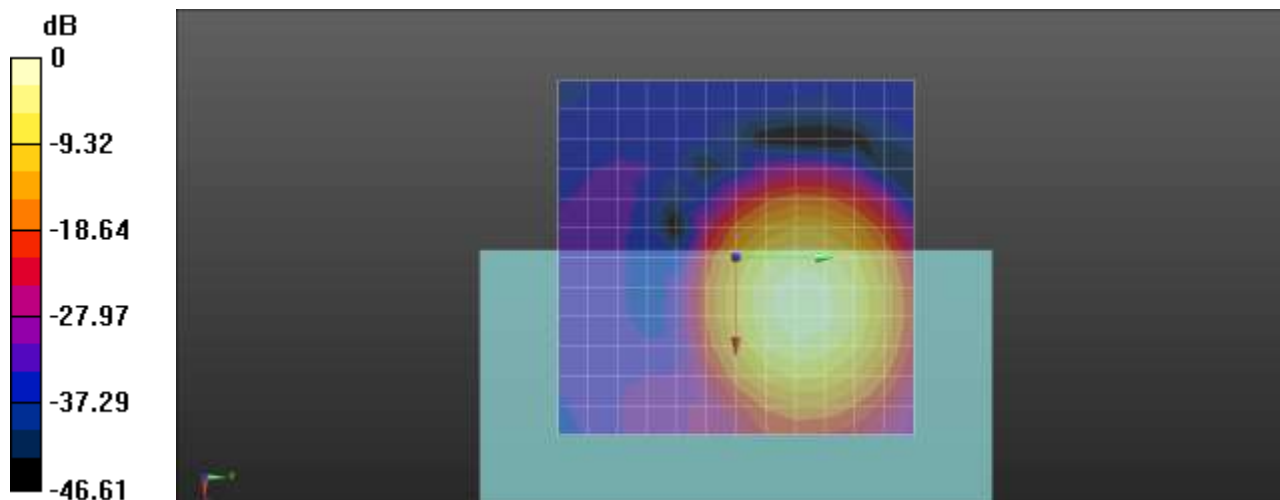

0 dB = 1.000 A/m = 0.00 dBA/m

Plot No.86
WCDMA 1700 1412ch bit rate 6 Freq. Response

DUT: SM-A516U; Type: Bar

Communication System: UID 0, WCDMA IV (0); Frequency: 1732.4 MHz;Duty Cycle: 1:1
Medium parameters used: $\sigma = 0$ S/m, $\epsilon_r = 1$; $\rho = 0$ kg/m³
Phantom section: TCoil Section

T-Coil scan (scan for ANSI C63.19-2007 & 2011 compliance)/General Scans/z (axial) wideband at best S/N/ABM Freq Resp(x,y,z,f) (1x1x1): Measurement grid: dx=10mm, dy=10mm
Signal Type: Audio File (.wav) 48k_Normal_51s new.wav
Output Gain: 61.5
Measure Window Start: 300ms
Measure Window Length: 51000ms
BWC applied: 9.46 dB
Device Reference Point: 0, 0, -6.3 mm

Category	Telephone parameters WD signal quality [(signal+noise)-to-noise ratio in decibels]
Category T1	0 dB to 10 dB
Category T2	10 dB to 20 dB
Category T3	20 dB to 30 dB
Category T4	> 30 dB

Cursor:
Diff = 2.00 dB
BWC Factor = 9.46 dB
Location: 7.9, 9.5, 3.7 mm

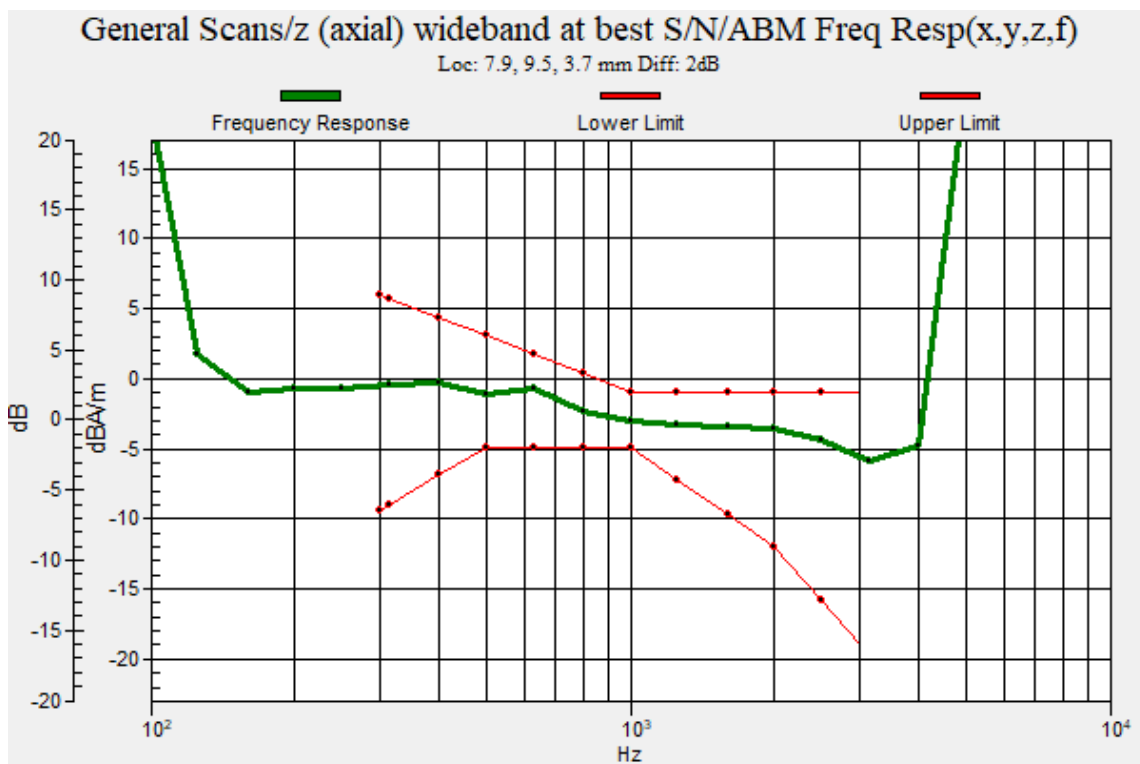

Plot No.87
WCDMA 1700 1412ch bit rate 6 y(transversal)

DUT: SM-A516U; Type: Bar

Communication System: UID 0, WCDMA IV (0); Frequency: 1732.4 MHz;Duty Cycle: 1:1
Medium parameters used: $\sigma = 0$ S/m, $\epsilon_r = 1$; $\rho = 0$ kg/m³
Phantom section: TCoil Section

DASY Configuration:

- Probe: AM1DV2 - 1013; ;
- Sensor-Surface: 0mm (Fix Surface)
- Electronics: DAE4 Sn868; Calibrated: 2019-09-04
- Phantom: HAC Test Arch with AMCC TCOIL
- Measurement SW: DASY52, Version 52.10 (4);

T-Coil scan (scan for ANSI C63.19-2007 & 2011 compliance)/General Scans/y (transversal) 4.2mm 50

x 50/ABM Signal(x,y,z) (13x13x1): Measurement grid: dx=10mm, dy=10mm

Signal Type: Audio File (.wav) 48k_voice_1kHz_1s.wav

Output Gain: 20.21

Measure Window Start: 300ms

Measure Window Length: 1000ms

BWC applied: 0.15 dB

Device Reference Point: 0, 0, -6.3 mm

Cursor:

ABM1 comp = -10.23 dBA/m

BWC Factor = 0.15 dB

Location: 0, 16.7, 3.7 mm

Cursor:

ABM2 = -51.08 dBA/m

Location: 0, 16.7, 3.7 mm

Cursor:

ABM1/ABM2 = 40.85 dB

ABM1 comp = -10.23 dBA/m

BWC Factor = 0.15 dB

Location: 0, 16.7, 3.7 mm

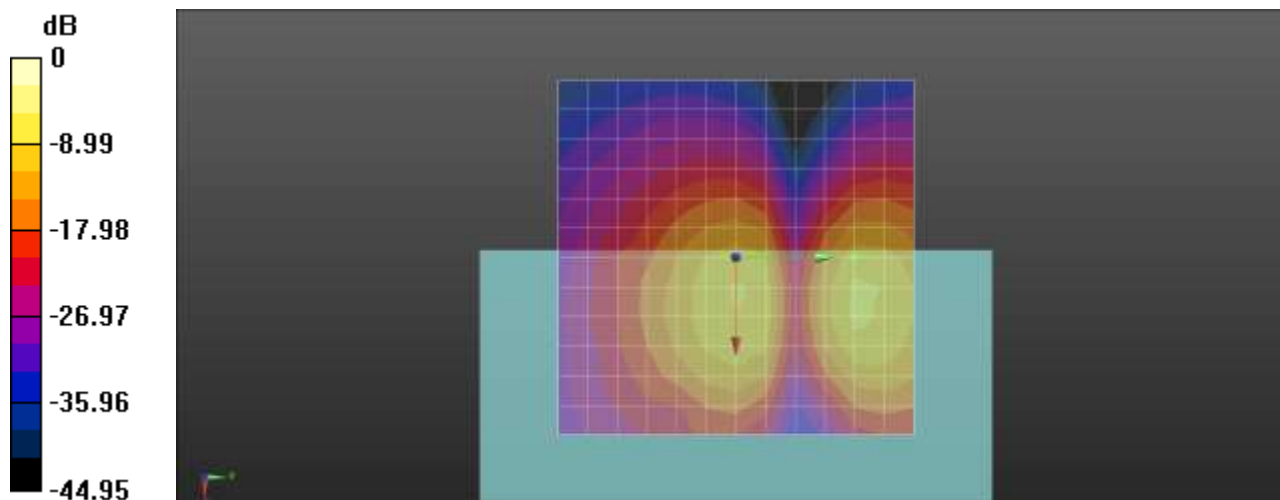

0 dB = 1.000 A/m = 0.00 dBA/m

Plot No.88
WCDMA 850 4183ch bit rate 6 z(axial)

DUT: SM-A516U; Type: Bar

Communication System: UID 0, WCDMA850 (0); Frequency: 836.6 MHz;Duty Cycle: 1:1
Medium parameters used: $\sigma = 0$ S/m, $\epsilon_r = 1$; $\rho = 0$ kg/m³
Phantom section: TCoil Section

DASY Configuration:

- Probe: AM1DV2 - 1013; ;
- Sensor-Surface: 0mm (Fix Surface)
- Electronics: DAE4 Sn868; Calibrated: 2019-09-04
- Phantom: HAC Test Arch with AMCC TCOIL
- Measurement SW: DASY52, Version 52.10 (4);

T-Coil scan (scan for ANSI C63.19-2007 & 2011 compliance)/General Scans/z (axial) 4.2mm 50 x 50/ABM Signal(x,y,z) (13x13x1): Measurement grid: dx=10mm, dy=10mm

Signal Type: Audio File (.wav) 48k_voice_1kHz_1s.wav
Output Gain: 20.21
Measure Window Start: 300ms
Measure Window Length: 1000ms
BWC applied: 0.14 dB
Device Reference Point: 0, 0, -6.3 mm

Cursor:

ABM1 comp = -7.86 dBA/m
BWC Factor = 0.14 dB
Location: 12.5, 12.5, 3.7 mm

Cursor:

ABM2 = -53.11 dBA/m
Location: 12.5, 12.5, 3.7 mm

Cursor:

ABM1/ABM2 = 45.24 dB
ABM1 comp = -7.86 dBA/m
BWC Factor = 0.14 dB
Location: 12.5, 12.5, 3.7 mm

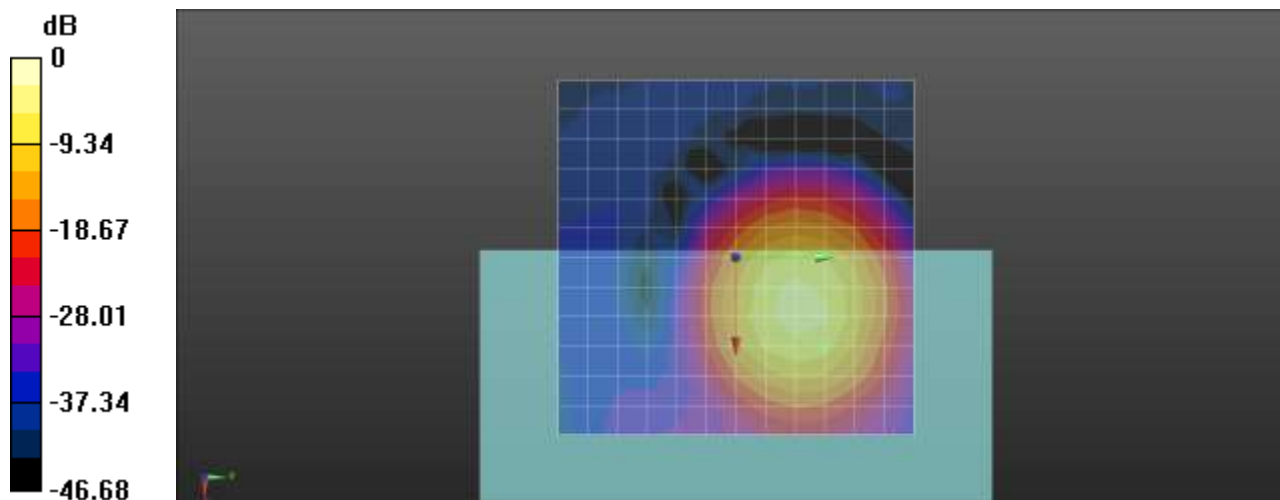

0 dB = 1.000 A/m = 0.00 dBA/m

Plot No.89
WCDMA 850 4183ch bit rate 6 Freq. Response

DUT: SM-A516U; Type: Bar

Communication System: UID 0, WCDMA850 (0); Frequency: 836.6 MHz;Duty Cycle: 1:1
Medium parameters used: $\sigma = 0$ S/m, $\epsilon_r = 1$; $\rho = 0$ kg/m³
Phantom section: TCoil Section

T-Coil scan (scan for ANSI C63.19-2007 & 2011 compliance)/General Scans/z (axial) wideband at best S/N/ABM Freq Resp(x,y,z,f) (1x1x1): Measurement grid: dx=10mm, dy=10mm
Signal Type: Audio File (.wav) 48k_Normal_51s new.wav
Output Gain: 61.5
Measure Window Start: 300ms
Measure Window Length: 51000ms
BWC applied: 9.45 dB
Device Reference Point: 0, 0, -6.3 mm

Category	Telephone parameters WD signal quality [(signal+noise)-to-noise ratio in decibels]
Category T1	0 dB to 10 dB
Category T2	10 dB to 20 dB
Category T3	20 dB to 30 dB
Category T4	> 30 dB

Cursor:
Diff = 2.00 dB
BWC Factor = 9.45 dB
Location: 11.6, 12.1, 3.7 mm

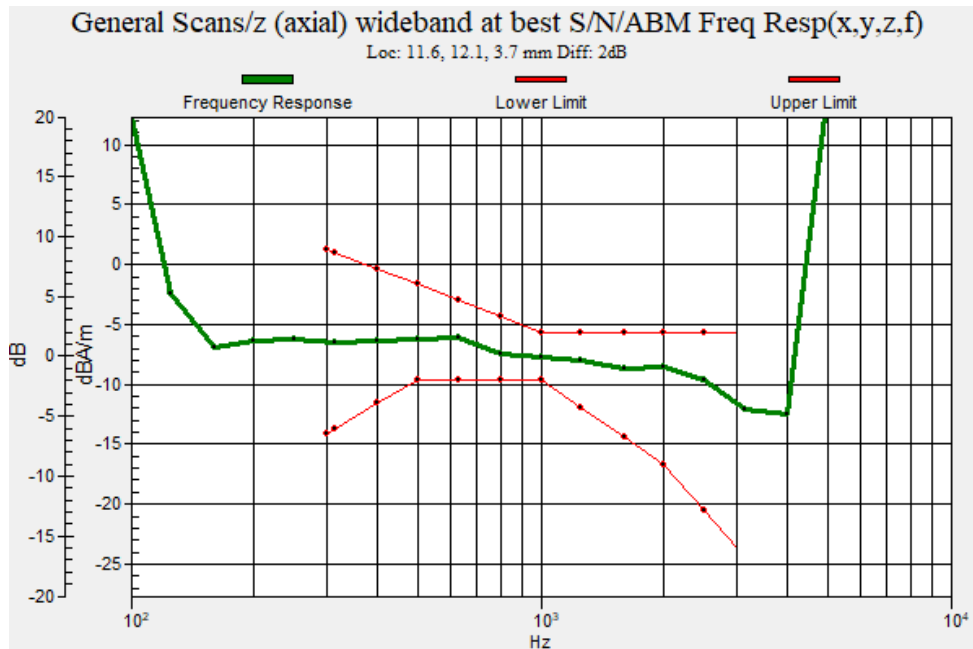

Plot No.90
WCDMA 850 4183ch bit rate 6 y(transversal)

DUT: SM-A516U; Type: Bar

Communication System: UID 0, WCDMA850 (0); Frequency: 836.6 MHz;Duty Cycle: 1:1
Medium parameters used: $\sigma = 0$ S/m, $\epsilon_r = 1$; $\rho = 0$ kg/m³
Phantom section: TCoil Section

DASY Configuration:

- Probe: AM1DV2 - 1013; ;
- Sensor-Surface: 0mm (Fix Surface)
- Electronics: DAE4 Sn868; Calibrated: 2019-09-04
- Phantom: HAC Test Arch with AMCC TCOIL
- Measurement SW: DASY52, Version 52.10 (4);

T-Coil scan (scan for ANSI C63.19-2007 & 2011 compliance)/General Scans/y (transversal) 4.2mm 50

x 50/ABM Signal(x,y,z) (13x13x1): Measurement grid: dx=10mm, dy=10mm

Signal Type: Audio File (.wav) 48k_voice_1kHz_1s.wav

Output Gain: 20.21

Measure Window Start: 300ms

Measure Window Length: 1000ms

BWC applied: 0.14 dB

Device Reference Point: 0, 0, -6.3 mm

Cursor:

ABM1 comp = -13.77 dBA/m

BWC Factor = 0.14 dB

Location: 0, 16.7, 3.7 mm

Cursor:

ABM2 = -49.67 dBA/m

Location: 0, 16.7, 3.7 mm

Cursor:

ABM1/ABM2 = 35.90 dB

ABM1 comp = -13.77 dBA/m

BWC Factor = 0.14 dB

Location: 0, 16.7, 3.7 mm

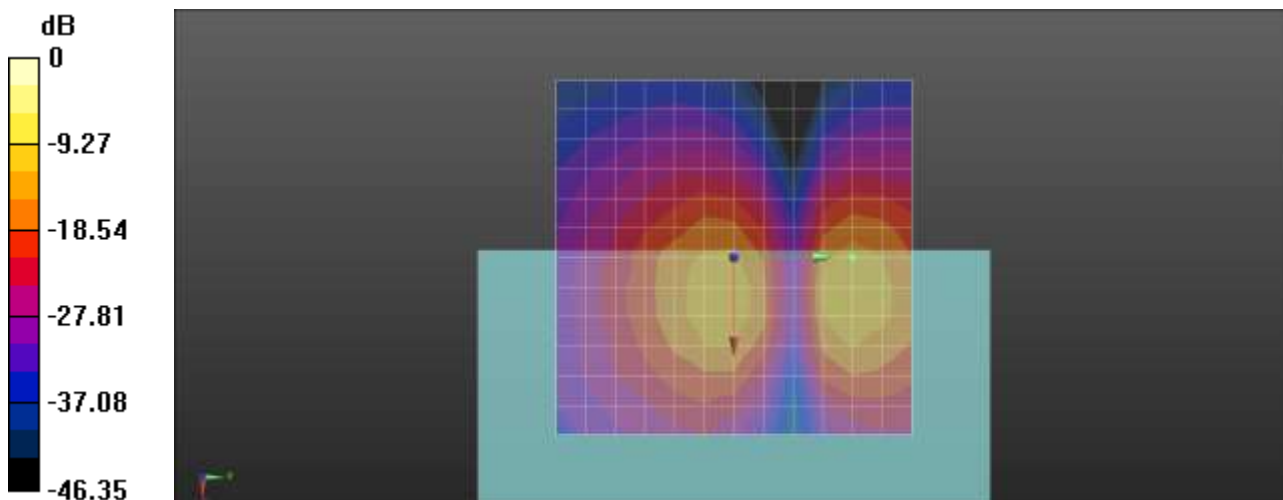

0 dB = 1.000 A/m = 0.00 dBA/m

Plot No.91
LTE Band 26 16QAM 15MHz 1RB 0offset 26865ch bit rate 6 z(axial)

DUT: SM-A516U; Type: Bar

Communication System: UID 0, LTE Band 26 (0); Frequency: 831.5 MHz;Duty Cycle: 1:1
Medium parameters used: $\sigma = 0$ S/m, $\epsilon_r = 1$; $\rho = 0$ kg/m³
Phantom section: TCoil Section

DASY Configuration:

- Probe: AM1DV2 - 1013; ;
- Sensor-Surface: 0mm (Fix Surface)
- Electronics: DAE4 Sn868; Calibrated: 2019-09-04
- Phantom: HAC Test Arch with AMCC TCOIL
- Measurement SW: DASY52, Version 52.10 (4);

T-Coil scan (scan for ANSI C63.19-2007 & 2011 compliance)/General Scans/z (axial) 4.2mm 50 x 50/ABM Signal(x,y,z) (13x13x1): Measurement grid: dx=10mm, dy=10mm

Signal Type: Audio File (.wav) 48k_voice_1kHz_1s.wav
Output Gain: 20.21
Measure Window Start: 300ms
Measure Window Length: 1000ms
BWC applied: 0.14 dB
Device Reference Point: 0, 0, -6.3 mm

Cursor:

ABM1 comp = -6.46 dBA/m
BWC Factor = 0.14 dB
Location: 8.3, 4.2, 3.7 mm

Cursor:

ABM2 = -44.12 dBA/m
Location: 8.3, 4.2, 3.7 mm

Cursor:

ABM1/ABM2 = 37.66 dB
ABM1 comp = -6.46 dBA/m
BWC Factor = 0.14 dB
Location: 8.3, 4.2, 3.7 mm

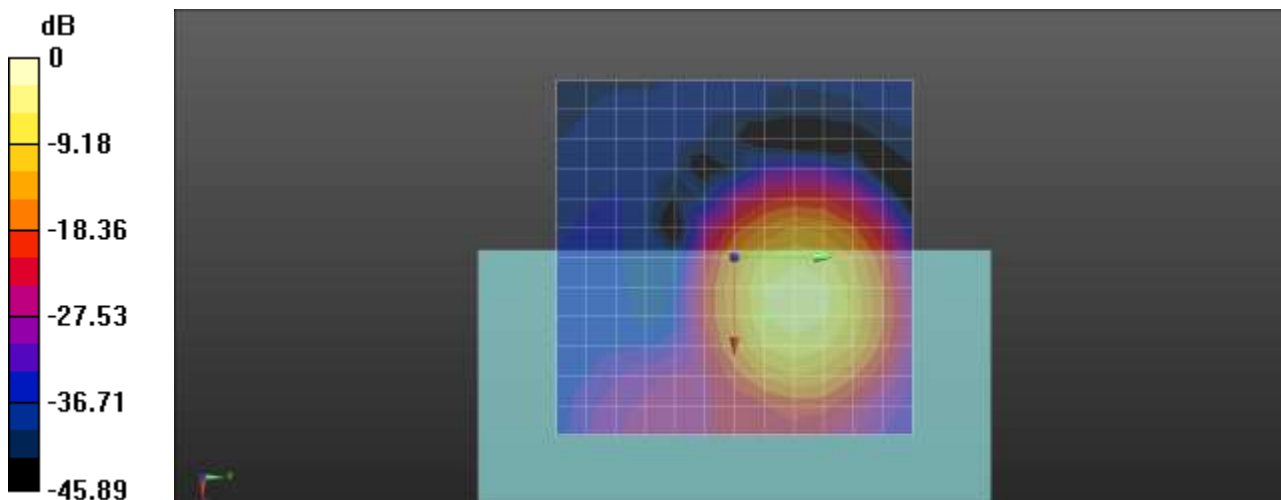

0 dB = 1.000 A/m = 0.00 dBA/m

Plot No.92
LTE Band 26 16QAM 15MHz 1RB 0offset 26865ch bit rate 6 Freq. Response

DUT: SM-A516U; Type: Bar

Communication System: UID 0, LTE Band 26 (0); Frequency: 831.5 MHz;Duty Cycle: 1:1
Medium parameters used: $\sigma = 0$ S/m, $\epsilon_r = 1$; $\rho = 0$ kg/m³
Phantom section: TCoil Section

T-Coil scan (scan for ANSI C63.19-2007 & 2011 compliance)/General Scans/z (axial) wideband at best S/N/ABM Freq Resp(x,y,z,f) (1x1x1): Measurement grid: dx=10mm, dy=10mm
Signal Type: Audio File (.wav) 48k_Normal_51s new.wav
Output Gain: 61.5
Measure Window Start: 300ms
Measure Window Length: 51000ms
BWC applied: 9.46 dB
Device Reference Point: 0, 0, -6.3 mm

Category	Telephone parameters WD signal quality [(signal+noise)-to-noise ratio in decibels]
Category T1	0 dB to 10 dB
Category T2	10 dB to 20 dB
Category T3	20 dB to 30 dB
Category T4	> 30 dB

Cursor:
Diff = 2.00 dB
BWC Factor = 9.46 dB
Location: 8.1, 4.5, 3.7 mm

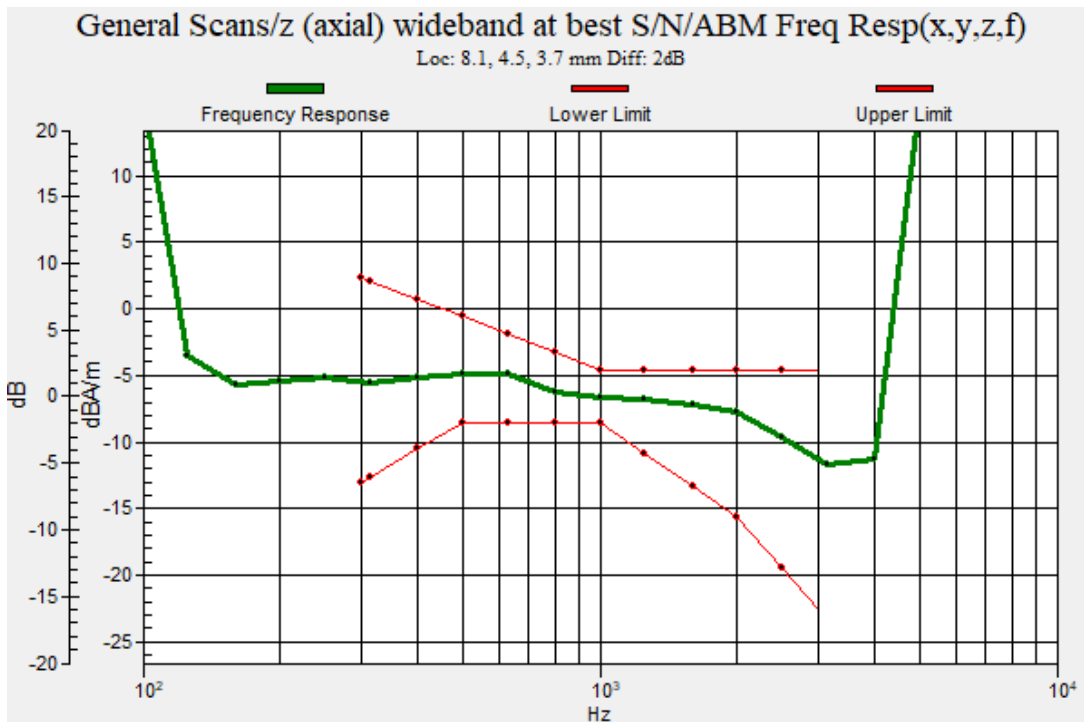

Plot No.93
LTE Band 26 16QAM 15MHz 1RB 0offset 26865ch bit rate 6 y(transversal)

DUT: SM-A516U; Type: Bar

Communication System: UID 0, LTE Band 26 (0); Frequency: 831.5 MHz;Duty Cycle: 1:1
Medium parameters used: $\sigma = 0$ S/m, $\epsilon_r = 1$; $\rho = 0$ kg/m³
Phantom section: TCoil Section

DASY Configuration:

- Probe: AM1DV2 - 1013; ;
- Sensor-Surface: 0mm (Fix Surface)
- Electronics: DAE4 Sn868; Calibrated: 2019-09-04
- Phantom: HAC Test Arch with AMCC TCOIL
- Measurement SW: DASY52, Version 52.10 (4);

T-Coil scan (scan for ANSI C63.19-2007 & 2011 compliance)/General Scans/y (transversal) 4.2mm 50

x 50/ABM Signal(x,y,z) (13x13x1): Measurement grid: dx=10mm, dy=10mm

Signal Type: Audio File (.wav) 48k_voice_1kHz_1s.wav

Output Gain: 20.21

Measure Window Start: 300ms

Measure Window Length: 1000ms

BWC applied: 0.14 dB

Device Reference Point: 0, 0, -6.3 mm

Cursor:

ABM1 comp = -17.67 dBA/m

BWC Factor = 0.14 dB

Location: -4.2, 0, 3.7 mm

Cursor:

ABM2 = -45.33 dBA/m

Location: -4.2, 0, 3.7 mm

Cursor:

ABM1/ABM2 = 27.66 dB

ABM1 comp = -17.67 dBA/m

BWC Factor = 0.14 dB

Location: -4.2, 0, 3.7 mm

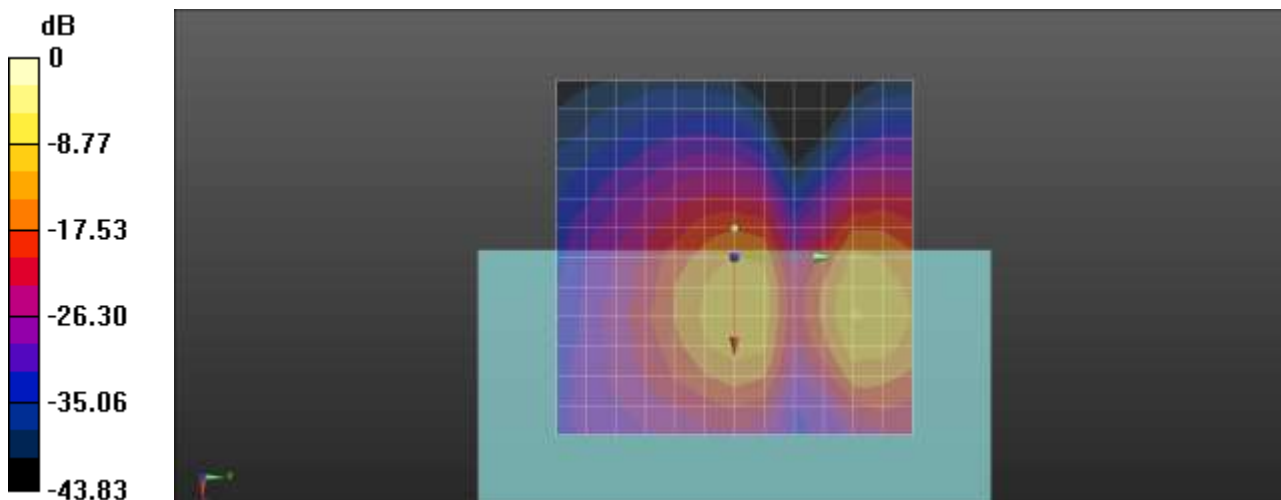

0 dB = 1.000 A/m = 0.00 dBA/m

Plot No.94

LTE Band 7 16QAM 15MHz 1RB 0offset 21100ch bit rate 6 z(axial)

DUT: SM-A516U; Type: Bar

Communication System: UID 0, LTE Band 7 (0); Frequency: 2535 MHz;Duty Cycle: 1:1
 Medium parameters used: $\sigma = 0$ S/m, $\epsilon_r = 1$; $\rho = 0$ kg/m³
 Phantom section: TCoil Section

DASY Configuration:

- Probe: AM1DV2 - 1013; ;
- Sensor-Surface: 0mm (Fix Surface)
- Electronics: DAE4 Sn868; Calibrated: 2019-09-04
- Phantom: HAC Test Arch with AMCC TCOIL
- Measurement SW: DASY52, Version 52.10 (4);

T-Coil scan (scan for ANSI C63.19-2007 & 2011 compliance)/General Scans/z (axial) 4.2mm 50 x 50/ABM Signal(x,y,z) (13x13x1): Measurement grid: dx=10mm, dy=10mm

Signal Type: Audio File (.wav) 48k_voice_1kHz_1s.wav

Output Gain: 20.21

Measure Window Start: 300ms

Measure Window Length: 1000ms

BWC applied: 0.14 dB

Device Reference Point: 0, 0, -6.3 mm

Cursor:

ABM1 comp = -1.43 dBA/m

BWC Factor = 0.14 dB

Location: 8.3, 12.5, 3.7 mm

Cursor:

ABM2 = -48.68 dBA/m

Location: 8.3, 12.5, 3.7 mm

Cursor:

ABM1/ABM2 = 47.24 dB

ABM1 comp = -1.43 dBA/m

BWC Factor = 0.14 dB

Location: 8.3, 12.5, 3.7 mm

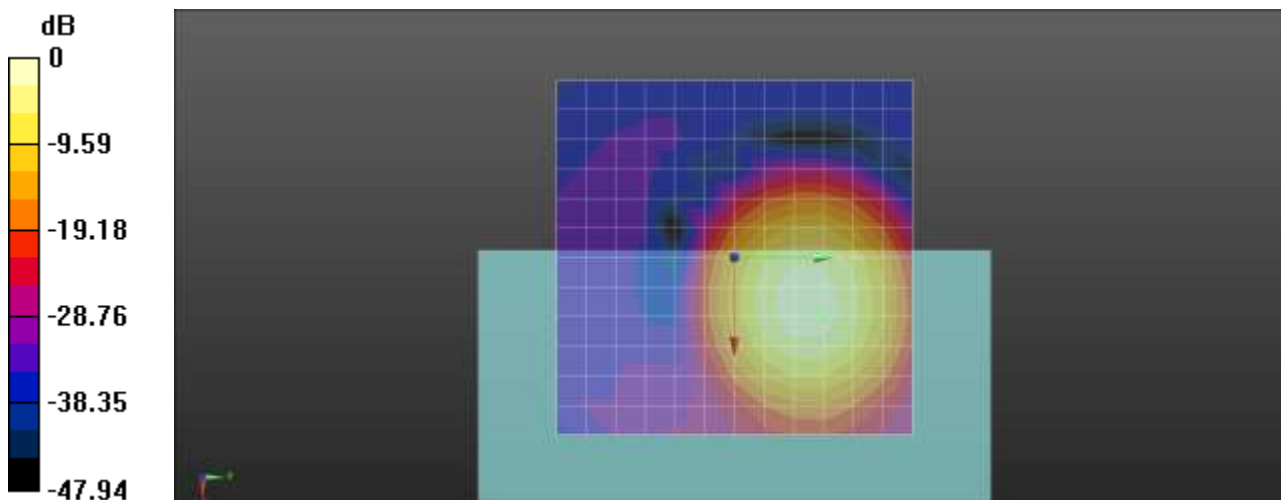

0 dB = 1.000 A/m = 0.00 dBA/m

Plot No.95
LTE Band 7 16QAM 15MHz 1RB 0offset 21100ch bit rate 6 Freq. Response

DUT: SM-A516U; Type: Bar

Communication System: UID 0, LTE Band 7 (0); Frequency: 2535 MHz;Duty Cycle: 1:1
Medium parameters used: $\sigma = 0$ S/m, $\epsilon_r = 1$; $\rho = 0$ kg/m³
Phantom section: TCoil Section

T-Coil scan (scan for ANSI C63.19-2007 & 2011 compliance)/General Scans/z (axial) wideband at best S/N/ABM Freq Resp(x,y,z,f) (1x1x1): Measurement grid: dx=10mm, dy=10mm
Signal Type: Audio File (.wav) 48k_Normal_51s new.wav
Output Gain: 61.5
Measure Window Start: 300ms
Measure Window Length: 51000ms
BWC applied: 9.46 dB
Device Reference Point: 0, 0, -6.3 mm

Category	Telephone parameters WD signal quality [(signal+noise)-to-noise ratio in decibels]
Category T1	0 dB to 10 dB
Category T2	10 dB to 20 dB
Category T3	20 dB to 30 dB
Category T4	> 30 dB

Cursor:

Diff = 2.00 dB
BWC Factor = 9.46 dB
Location: 8.1, 11.8, 3.7 mm

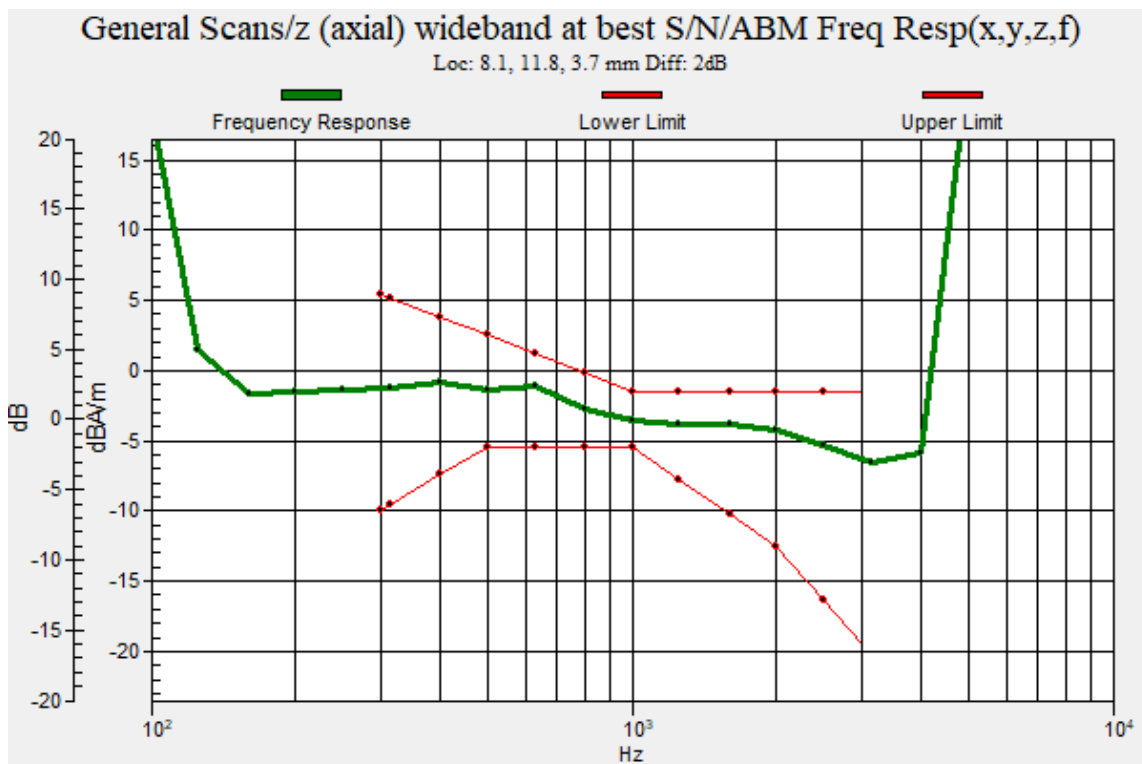

Plot No.96
LTE Band 7 16QAM 15MHz 1RB 0offset 21100ch bit rate 6 y(transversal)

DUT: SM-A516U; Type: Bar

Communication System: UID 0, LTE Band 7 (0); Frequency: 2535 MHz;Duty Cycle: 1:1
Medium parameters used: $\sigma = 0$ S/m, $\epsilon_r = 1$; $\rho = 0$ kg/m³
Phantom section: TCoil Section

DASY Configuration:

- Probe: AM1DV2 - 1013; ;
- Sensor-Surface: 0mm (Fix Surface)
- Electronics: DAE4 Sn868; Calibrated: 2019-09-04
- Phantom: HAC Test Arch with AMCC TCOIL
- Measurement SW: DASY52, Version 52.10 (4);

T-Coil scan (scan for ANSI C63.19-2007 & 2011 compliance)/General Scans/y (transversal) 4.2mm 50

x 50/ABM Signal(x,y,z) (13x13x1): Measurement grid: dx=10mm, dy=10mm

Signal Type: Audio File (.wav) 48k_voice_1kHz_1s.wav

Output Gain: 20.21

Measure Window Start: 300ms

Measure Window Length: 1000ms

BWC applied: 0.14 dB

Device Reference Point: 0, 0, -6.3 mm

Cursor:

ABM1 comp = -10.31 dBA/m

BWC Factor = 0.14 dB

Location: 0, 16.7, 3.7 mm

Cursor:

ABM2 = -48.59 dBA/m

Location: 0, 16.7, 3.7 mm

Cursor:

ABM1/ABM2 = 38.28 dB

ABM1 comp = -10.31 dBA/m

BWC Factor = 0.14 dB

Location: 0, 16.7, 3.7 mm

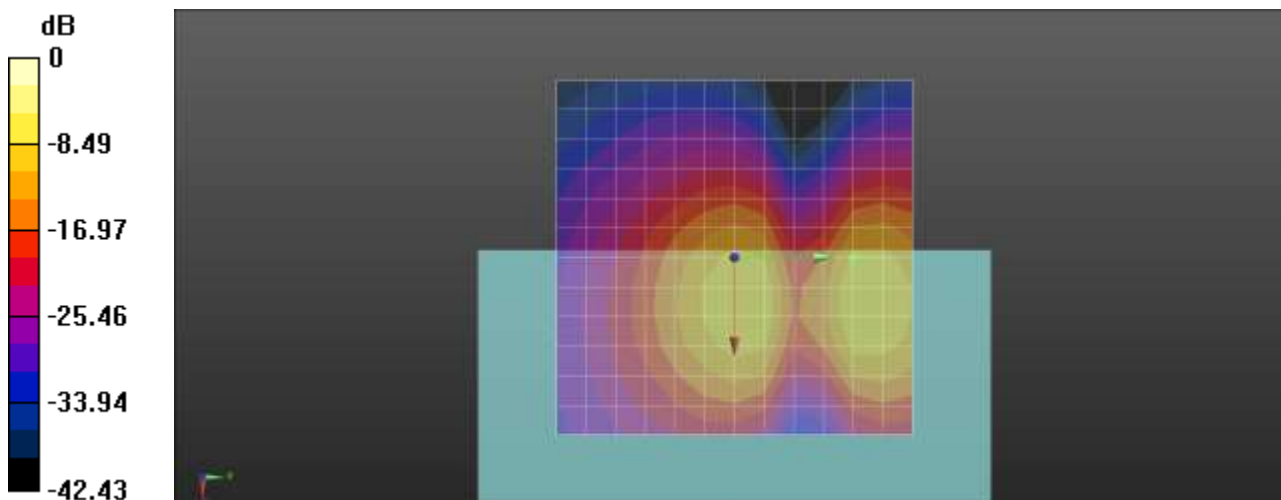

0 dB = 1.000 A/m = 0.00 dBA/m

Plot No.97

LTE Band 25 16QAM 15MHz 1RB 0offset 26365ch bit rate 6 z(axial)

DUT: SM-A516U; Type: Bar

Communication System: UID 0, LTE Band 25 (0); Frequency: 1882.5 MHz;Duty Cycle: 1:1

Medium parameters used: $\sigma = 0$ S/m, $\epsilon_r = 1$; $\rho = 0$ kg/m³

Phantom section: TCoil Section

DASY Configuration:

- Probe: AM1DV2 - 1013; ;
- Sensor-Surface: 0mm (Fix Surface)
- Electronics: DAE4 Sn868; Calibrated: 2019-09-04
- Phantom: HAC Test Arch with AMCC TCOIL
- Measurement SW: DASY52, Version 52.10 (4);

T-Coil scan (scan for ANSI C63.19-2007 & 2011 compliance)/General Scans/z (axial) 4.2mm 50 x 50/ABM Signal(x,y,z) (13x13x1): Measurement grid: dx=10mm, dy=10mm

Signal Type: Audio File (.wav) 48k_voice_1kHz_1s.wav

Output Gain: 20.21

Measure Window Start: 300ms

Measure Window Length: 1000ms

BWC applied: 0.14 dB

Device Reference Point: 0, 0, -6.3 mm

Cursor:

ABM1 comp = -1.46 dBA/m

BWC Factor = 0.14 dB

Location: 8.3, 12.5, 3.7 mm

Cursor:

ABM2 = -47.43 dBA/m

Location: 8.3, 12.5, 3.7 mm

Cursor:

ABM1/ABM2 = 45.97 dB

ABM1 comp = -1.46 dBA/m

BWC Factor = 0.14 dB

Location: 8.3, 12.5, 3.7 mm

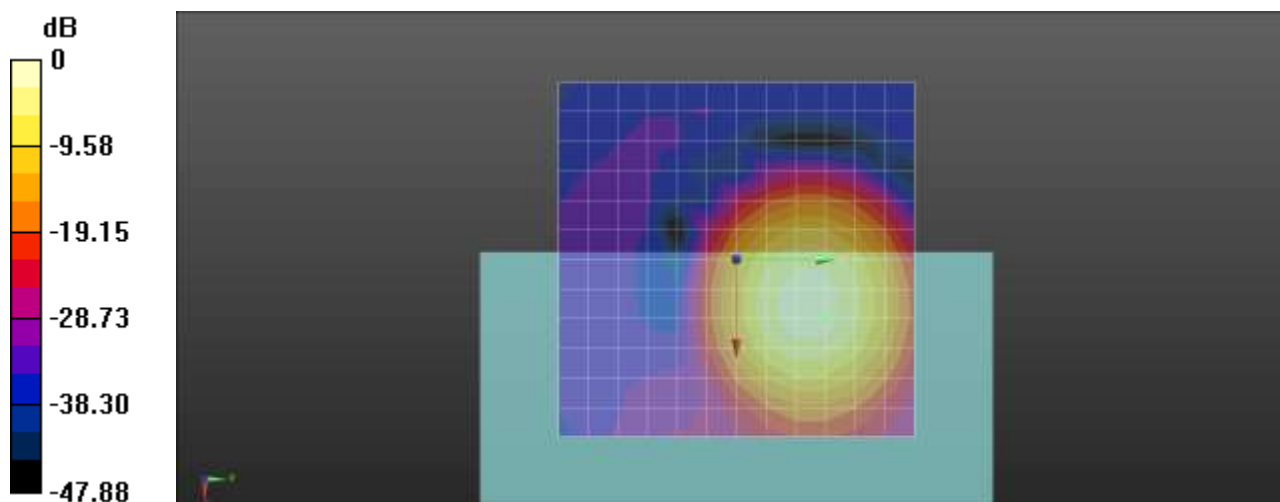

0 dB = 1.000 A/m = 0.00 dBA/m

Plot No.98
LTE Band 25 16QAM 15MHz 1RB 0offset 26365ch bit rate 6 Freq. Response

DUT: SM-A516U; Type: Bar

Communication System: UID 0, LTE Band 25 (0); Frequency: 1882.5 MHz;Duty Cycle: 1:1
Medium parameters used: $\sigma = 0$ S/m, $\epsilon_r = 1$; $\rho = 0$ kg/m³
Phantom section: TCoil Section

T-Coil scan (scan for ANSI C63.19-2007 & 2011 compliance)/General Scans/z (axial) wideband at best S/N/ABM Freq Resp(x,y,z,f) (1x1x1): Measurement grid: dx=10mm, dy=10mm
Signal Type: Audio File (.wav) 48k_Normal_51s new.wav
Output Gain: 61.5
Measure Window Start: 300ms
Measure Window Length: 51000ms
BWC applied: 9.46 dB
Device Reference Point: 0, 0, -6.3 mm

Category	Telephone parameters WD signal quality [(signal+noise)-to-noise ratio in decibels]
Category T1	0 dB to 10 dB
Category T2	10 dB to 20 dB
Category T3	20 dB to 30 dB
Category T4	> 30 dB

Cursor:
Diff = 2.00 dB
BWC Factor = 9.46 dB
Location: 8, 11.2, 3.7 mm

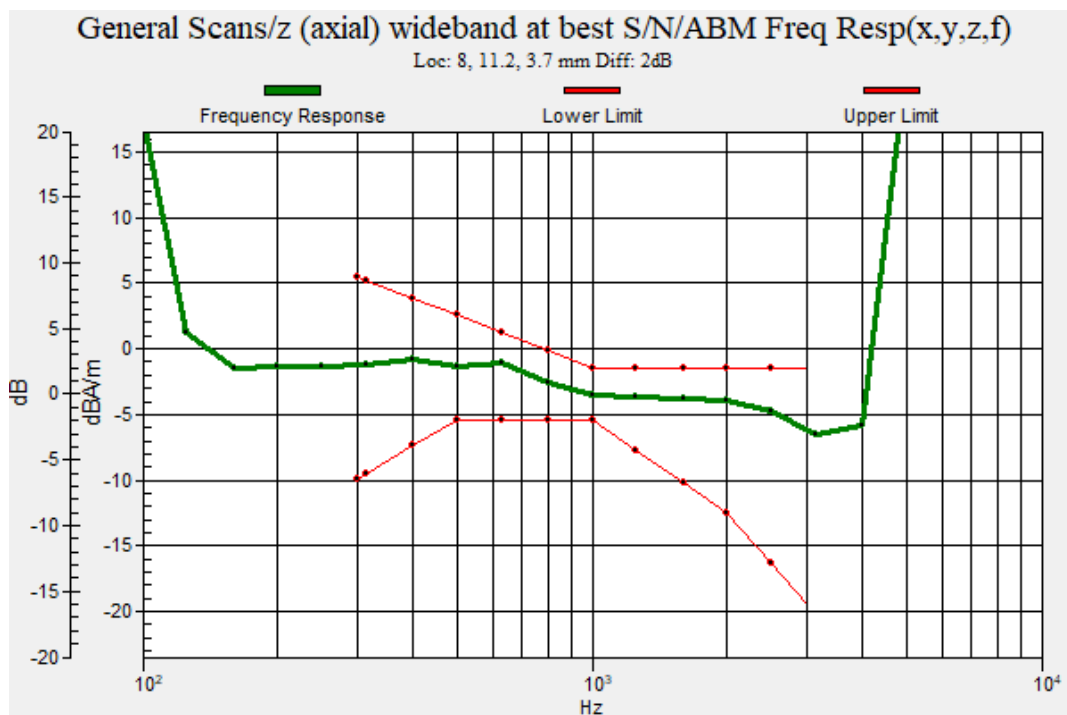

Plot No.99
LTE Band 25 16QAM 15MHz 1RB 0offset 26365ch bit rate 6 y(transversal)

DUT: SM-A516U; Type: Bar

Communication System: UID 0, LTE Band 25 (0); Frequency: 1882.5 MHz;Duty Cycle: 1:1
Medium parameters used: $\sigma = 0$ S/m, $\epsilon_r = 1$; $\rho = 0$ kg/m³
Phantom section: TCoil Section

DASY Configuration:

- Probe: AM1DV2 - 1013; ;
- Sensor-Surface: 0mm (Fix Surface)
- Electronics: DAE4 Sn868; Calibrated: 2019-09-04
- Phantom: HAC Test Arch with AMCC TCOIL
- Measurement SW: DASY52, Version 52.10 (4);

T-Coil scan (scan for ANSI C63.19-2007 & 2011 compliance)/General Scans/y (transversal) 4.2mm 50

x 50/ABM Signal(x,y,z) (13x13x1): Measurement grid: dx=10mm, dy=10mm

Signal Type: Audio File (.wav) 48k_voice_1kHz_1s.wav

Output Gain: 20.21

Measure Window Start: 300ms

Measure Window Length: 1000ms

BWC applied: 0.14 dB

Device Reference Point: 0, 0, -6.3 mm

Cursor:

ABM1 comp = -10.42 dBA/m

BWC Factor = 0.14 dB

Location: 0, 16.7, 3.7 mm

Cursor:

ABM2 = -49.72 dBA/m

Location: 0, 16.7, 3.7 mm

Cursor:

ABM1/ABM2 = 39.30 dB

ABM1 comp = -10.42 dBA/m

BWC Factor = 0.14 dB

Location: 0, 16.7, 3.7 mm

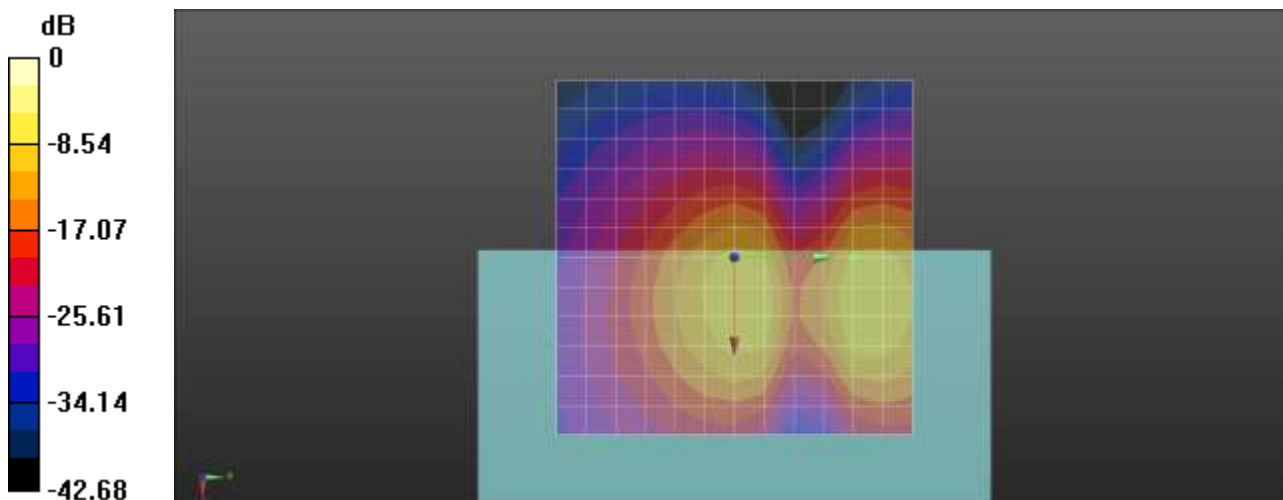

0 dB = 1.000 A/m = 0.00 dBA/m

Plot No.100
LTE Band 66 16QAM 15MHz 1RB 0offset 132322ch bit rate 6 z(axial)

DUT: SM-A516U; Type: Bar

Communication System: UID 0, LTE Band 66 (0); Frequency: 1745 MHz;Duty Cycle: 1:1
Medium parameters used: $\sigma = 0$ S/m, $\epsilon_r = 1$; $\rho = 0$ kg/m³
Phantom section: TCoil Section

DASY Configuration:

- Probe: AM1DV2 - 1013; ;
- Sensor-Surface: 0mm (Fix Surface)
- Electronics: DAE4 Sn868; Calibrated: 2019-09-04
- Phantom: HAC Test Arch with AMCC TCOIL
- Measurement SW: DASY52, Version 52.10 (4);

T-Coil scan (scan for ANSI C63.19-2007 & 2011 compliance)/General Scans/z (axial) 4.2mm 50 x 50/ABM Signal(x,y,z) (13x13x1): Measurement grid: dx=10mm, dy=10mm
Signal Type: Audio File (.wav) 48k_voice_1kHz_1s.wav
Output Gain: 20.21
Measure Window Start: 300ms
Measure Window Length: 1000ms
BWC applied: 0.14 dB
Device Reference Point: 0, 0, -6.3 mm

Cursor:

ABM1 comp = -1.51 dBA/m
BWC Factor = 0.14 dB
Location: 8.3, 8.3, 3.7 mm

Cursor:

ABM2 = -42.34 dBA/m
Location: 8.3, 8.3, 3.7 mm

Cursor:

ABM1/ABM2 = 40.83 dB
ABM1 comp = -1.51 dBA/m
BWC Factor = 0.14 dB
Location: 8.3, 8.3, 3.7 mm

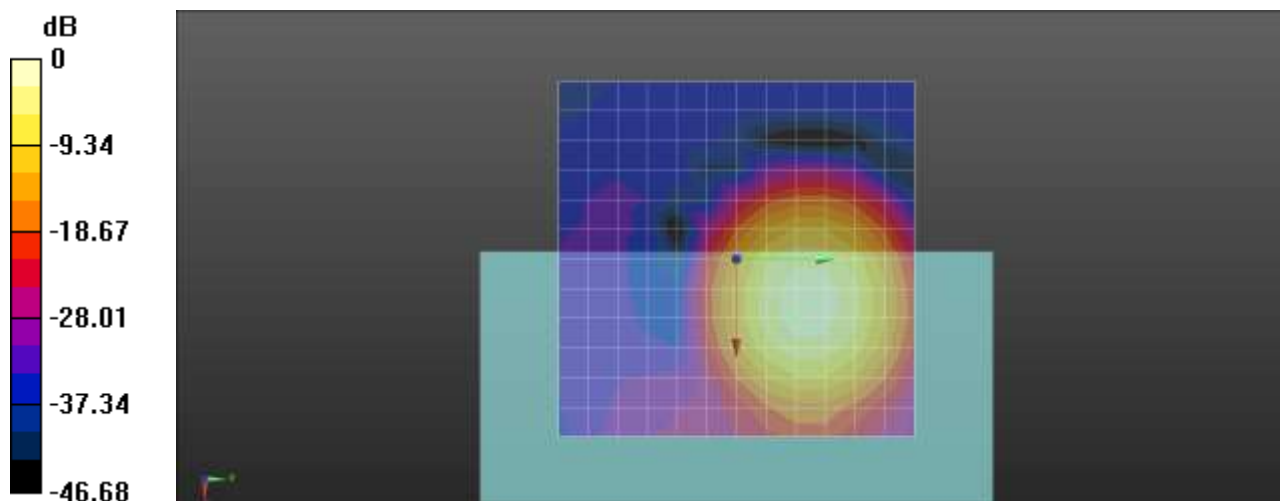

0 dB = 1.000 A/m = 0.00 dBA/m

Plot No.101
LTE Band 66 16QAM 15MHz 1RB 0offset 132322ch bit rate 6 Freq. Response

DUT: SM-A516U; Type: Bar

Communication System: UID 0, LTE Band 66 (0); Frequency: 1745 MHz;Duty Cycle: 1:1
 Medium parameters used: $\sigma = 0$ S/m, $\epsilon_r = 1$; $\rho = 0$ kg/m³
 Phantom section: TCoil Section

T-Coil scan (scan for ANSI C63.19-2007 & 2011 compliance)/General Scans/z (axial) wideband at best S/N/ABM Freq Resp(x,y,z,f) (1x1x1): Measurement grid: dx=10mm, dy=10mm
 Signal Type: Audio File (.wav) 48k_Normal_51s new.wav
 Output Gain: 61.5
 Measure Window Start: 300ms
 Measure Window Length: 51000ms
 BWC applied: 9.46 dB
 Device Reference Point: 0, 0, -6.3 mm

Category	Telephone parameters WD signal quality [(signal+noise)-to-noise ratio in decibels]
Category T1	0 dB to 10 dB
Category T2	10 dB to 20 dB
Category T3	20 dB to 30 dB
Category T4	> 30 dB

Cursor:
 Diff = 2.00 dB
 BWC Factor = 9.46 dB
 Location: 8, 9.3, 3.7 mm

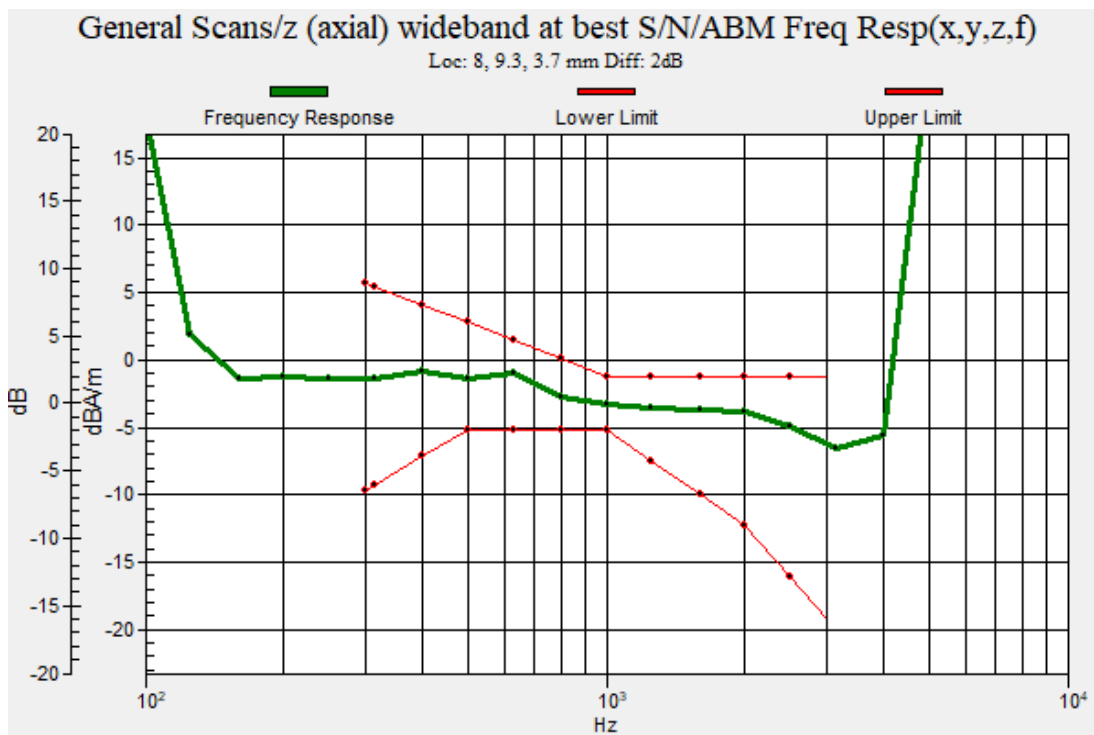

Plot No.102
LTE Band 66 16QAM 15MHz 1RB 0offset 132322ch bit rate 6 y(transversal)

DUT: SM-A516U; Type: Bar

Communication System: UID 0, LTE Band 66 (0); Frequency: 1745 MHz;Duty Cycle: 1:1
Medium parameters used: $\sigma = 0$ S/m, $\epsilon_r = 1$; $\rho = 0$ kg/m³
Phantom section: TCoil Section

DASY Configuration:

- Probe: AM1DV2 - 1013; ;
- Sensor-Surface: 0mm (Fix Surface)
- Electronics: DAE4 Sn868; Calibrated: 2019-09-04
- Phantom: HAC Test Arch with AMCC TCOIL
- Measurement SW: DASY52, Version 52.10 (4);

T-Coil scan (scan for ANSI C63.19-2007 & 2011 compliance)/General Scans/y (transversal) 4.2mm 50

x 50/ABM Signal(x,y,z) (13x13x1): Measurement grid: dx=10mm, dy=10mm

Signal Type: Audio File (.wav) 48k_voice_1kHz_1s.wav

Output Gain: 20.21

Measure Window Start: 300ms

Measure Window Length: 1000ms

BWC applied: 0.14 dB

Device Reference Point: 0, 0, -6.3 mm

Cursor:

ABM1 comp = -13.64 dBA/m

BWC Factor = 0.14 dB

Location: -4.2, 0, 3.7 mm

Cursor:

ABM2 = -48.23 dBA/m

Location: -4.2, 0, 3.7 mm

Cursor:

ABM1/ABM2 = 34.59 dB

ABM1 comp = -13.64 dBA/m

BWC Factor = 0.14 dB

Location: -4.2, 0, 3.7 mm

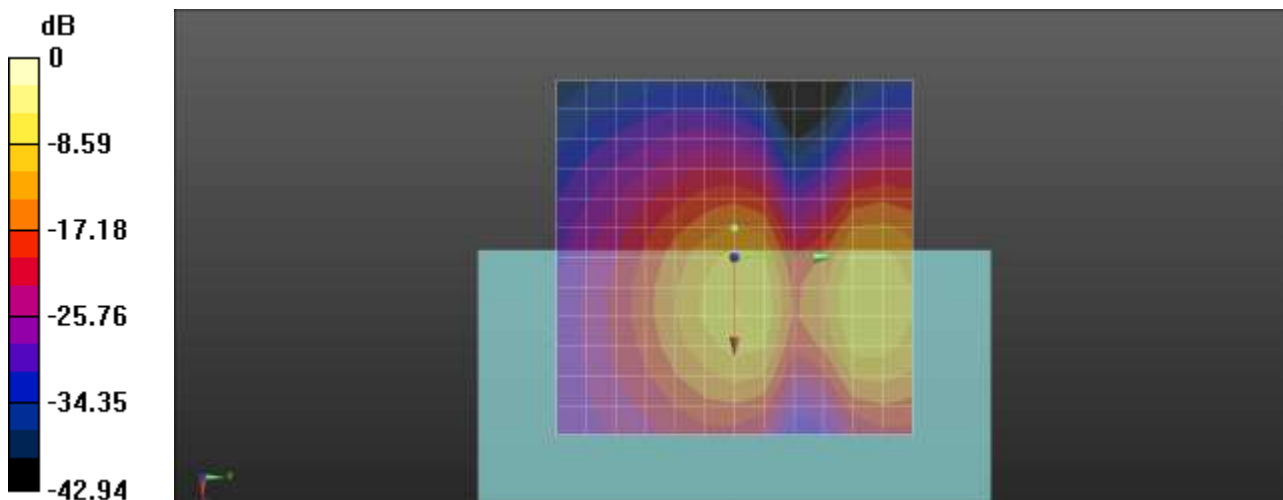

0 dB = 1.000 A/m = 0.00 dBA/m

Plot No.103
LTE Band 71 16QAM 15MHz 1RB 0offset 133297ch bit rate 6 z(axial)

DUT: SM-A516U; Type: Bar

Communication System: UID 0, LTE 71 (0); Frequency: 680.5 MHz;Duty Cycle: 1:1
 Medium parameters used: $\sigma = 0$ S/m, $\epsilon_r = 1$; $\rho = 0$ kg/m³
 Phantom section: TCoil Section

DASY Configuration:

- Probe: AM1DV2 - 1013; ;
- Sensor-Surface: 0mm (Fix Surface)
- Electronics: DAE4 Sn868; Calibrated: 2019-09-04
- Phantom: HAC Test Arch with AMCC TCOIL
- Measurement SW: DASY52, Version 52.10 (4);

T-Coil scan (scan for ANSI C63.19-2007 & 2011 compliance)/General Scans/z (axial) 4.2mm 50 x 50/ABM Signal(x,y,z) (13x13x1): Measurement grid: dx=10mm, dy=10mm
 Signal Type: Audio File (.wav) 48k_voice_1kHz_1s.wav
 Output Gain: 20.21
 Measure Window Start: 300ms
 Measure Window Length: 1000ms
 BWC applied: 0.14 dB
 Device Reference Point: 0, 0, -6.3 mm

Cursor:
 ABM1 comp = -1.19 dBA/m
 BWC Factor = 0.14 dB
 Location: 4.2, 8.3, 3.7 mm

Cursor:
 ABM2 = -36.48 dBA/m
 Location: 4.2, 8.3, 3.7 mm

Cursor:
 ABM1/ABM2 = 35.29 dB
 ABM1 comp = -1.19 dBA/m
 BWC Factor = 0.14 dB
 Location: 4.2, 8.3, 3.7 mm

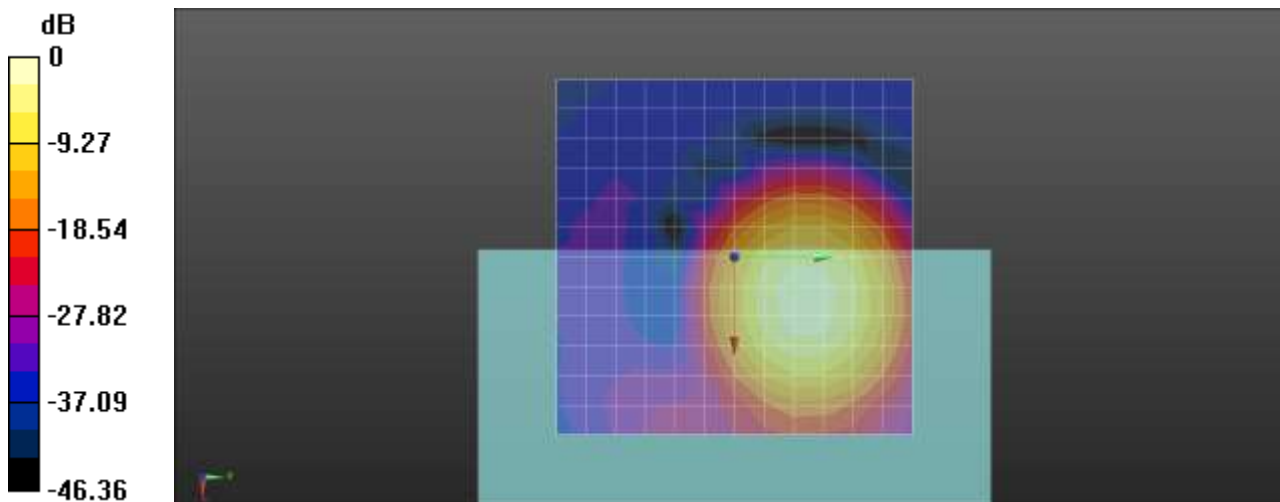

0 dB = 1.000 A/m = 0.00 dBA/m

Plot No.104
LTE Band 71 16QAM 15MHz 1RB 0offset 133297ch bit rate 6 Freq. Response

DUT: SM-A516U; Type: Bar

Communication System: UID 0, LTE 71 (0); Frequency: 680.5 MHz;Duty Cycle: 1:1
 Medium parameters used: $\sigma = 0$ S/m, $\epsilon_r = 1$; $\rho = 0$ kg/m³
 Phantom section: TCoil Section

T-Coil scan (scan for ANSI C63.19-2007 & 2011 compliance)/General Scans/z (axial) wideband at best S/N/ABM Freq Resp(x,y,z,f) (1x1x1): Measurement grid: dx=10mm, dy=10mm
 Signal Type: Audio File (.wav) 48k_Normal_51s new.wav
 Output Gain: 61.5
 Measure Window Start: 300ms
 Measure Window Length: 51000ms
 BWC applied: 9.46 dB
 Device Reference Point: 0, 0, -6.3 mm

Category	Telephone parameters WD signal quality [(signal+noise)-to-noise ratio in decibels]
Category T1	0 dB to 10 dB
Category T2	10 dB to 20 dB
Category T3	20 dB to 30 dB
Category T4	> 30 dB

Cursor:
 Diff = 2.00 dB
 BWC Factor = 9.46 dB
 Location: 4.2, 10, 3.7 mm

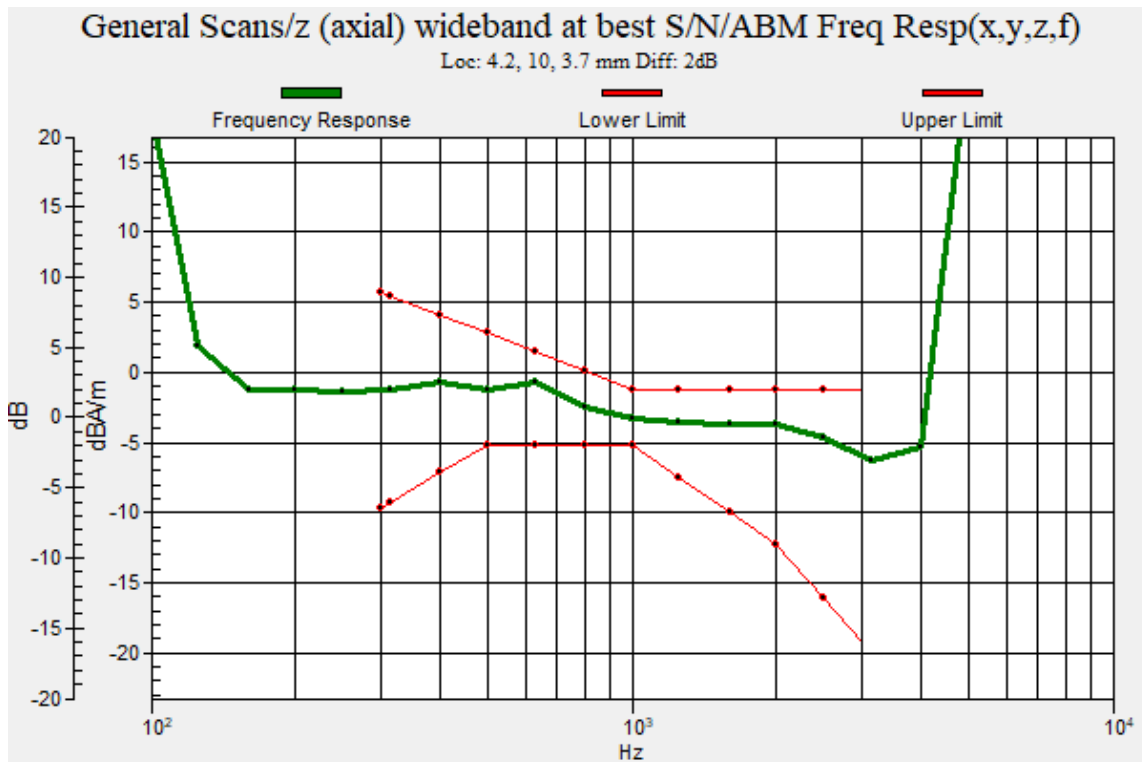

Plot No.105
LTE Band 71 16QAM 15MHz 1RB 0offset 133297ch bit rate 6 y(transversal)

DUT: SM-A516U; Type: Bar

Communication System: UID 0, LTE 71 (0); Frequency: 680.5 MHz;Duty Cycle: 1:1
Medium parameters used: $\sigma = 0$ S/m, $\epsilon_r = 1$; $\rho = 0$ kg/m³
Phantom section: TCoil Section

DASY Configuration:

- Probe: AM1DV2 - 1013; ;
- Sensor-Surface: 0mm (Fix Surface)
- Electronics: DAE4 Sn868; Calibrated: 2019-09-04
- Phantom: HAC Test Arch with AMCC TCOIL
- Measurement SW: DASY52, Version 52.10 (4);

T-Coil scan (scan for ANSI C63.19-2007 & 2011 compliance)/General Scans/y (transversal) 4.2mm 50

x 50/ABM Signal(x,y,z) (13x13x1): Measurement grid: dx=10mm, dy=10mm

Signal Type: Audio File (.wav) 48k_voice_1kHz_1s.wav

Output Gain: 20.21

Measure Window Start: 300ms

Measure Window Length: 1000ms

BWC applied: 0.14 dB

Device Reference Point: 0, 0, -6.3 mm

Cursor:

ABM1 comp = -15.15 dBA/m

BWC Factor = 0.14 dB

Location: -4.2, -4.2, 3.7 mm

Cursor:

ABM2 = -48.26 dBA/m

Location: -4.2, -4.2, 3.7 mm

Cursor:

ABM1/ABM2 = 33.11 dB

ABM1 comp = -15.15 dBA/m

BWC Factor = 0.14 dB

Location: -4.2, -4.2, 3.7 mm

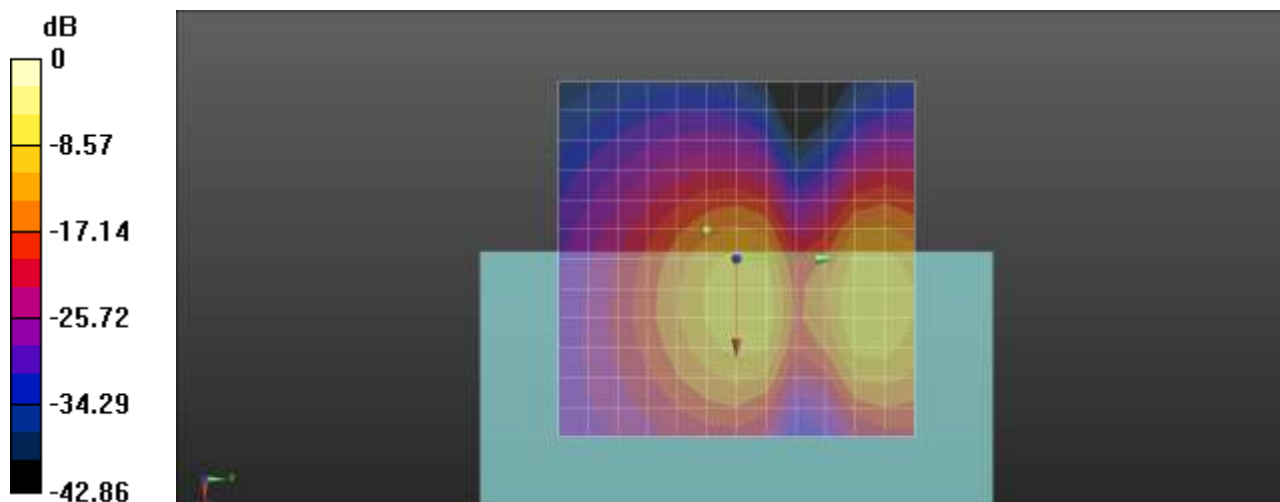

0 dB = 1.000 A/m = 0.00 dBA/m

Plot No.106
LTE Band 12 16QAM 5MHz 1RB 0offset 23095ch bit rate 6 z(axial)

DUT: SM-A516U; Type: Bar

Communication System: UID 0, LTE 12 (0); Frequency: 707.5 MHz;Duty Cycle: 1:1
Medium parameters used: $\sigma = 0$ S/m, $\epsilon_r = 1$; $\rho = 0$ kg/m³
Phantom section: TCoil Section

DASY Configuration:

- Probe: AM1DV2 - 1013; ;
- Sensor-Surface: 0mm (Fix Surface)
- Electronics: DAE4 Sn868; Calibrated: 2019-09-04
- Phantom: HAC Test Arch with AMCC TCOIL
- Measurement SW: DASY52, Version 52.10 (4);

T-Coil scan (scan for ANSI C63.19-2007 & 2011 compliance)/General Scans/z (axial) 4.2mm 50 x 50/ABM Signal(x,y,z) (13x13x1): Measurement grid: dx=10mm, dy=10mm
Signal Type: Audio File (.wav) 48k_voice_1kHz_1s.wav
Output Gain: 20.21
Measure Window Start: 300ms
Measure Window Length: 1000ms
BWC applied: 0.14 dB
Device Reference Point: 0, 0, -6.3 mm

Cursor:

ABM1 comp = -1.09 dBA/m
BWC Factor = 0.14 dB
Location: 4.2, 8.3, 3.7 mm

Cursor:

ABM2 = -35.91 dBA/m
Location: 4.2, 8.3, 3.7 mm

Cursor:

ABM1/ABM2 = 34.82 dB
ABM1 comp = -1.09 dBA/m
BWC Factor = 0.14 dB
Location: 4.2, 8.3, 3.7 mm

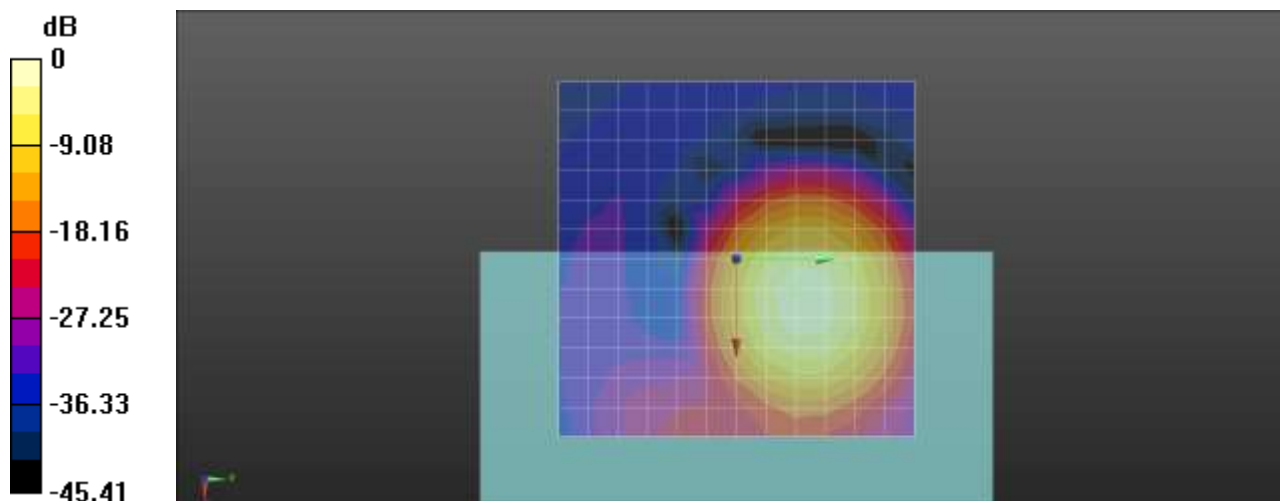

0 dB = 1.000 A/m = 0.00 dBA/m

Plot No.107
LTE Band 12 16QAM 5MHz 1RB 0offset 23095ch bit rate 6 Freq. Response

DUT: SM-A516U; Type: Bar

Communication System: UID 0, LTE 12 (0); Frequency: 707.5 MHz;Duty Cycle: 1:1
 Medium parameters used: $\sigma = 0$ S/m, $\epsilon_r = 1$; $\rho = 0$ kg/m³
 Phantom section: TCoil Section

T-Coil scan (scan for ANSI C63.19-2007 & 2011 compliance)/General Scans/z (axial) wideband at best S/N/ABM Freq Resp(x,y,z,f) (1x1x1): Measurement grid: dx=10mm, dy=10mm
 Signal Type: Audio File (.wav) 48k_Normal_51s new.wav
 Output Gain: 61.5
 Measure Window Start: 300ms
 Measure Window Length: 51000ms
 BWC applied: 9.46 dB
 Device Reference Point: 0, 0, -6.3 mm

Category	Telephone parameters WD signal quality [(signal+noise)-to-noise ratio in decibels]
Category T1	0 dB to 10 dB
Category T2	10 dB to 20 dB
Category T3	20 dB to 30 dB
Category T4	> 30 dB

Cursor:
 Diff = 2.00 dB
 BWC Factor = 9.46 dB
 Location: 4.3, 8.8, 3.7 mm

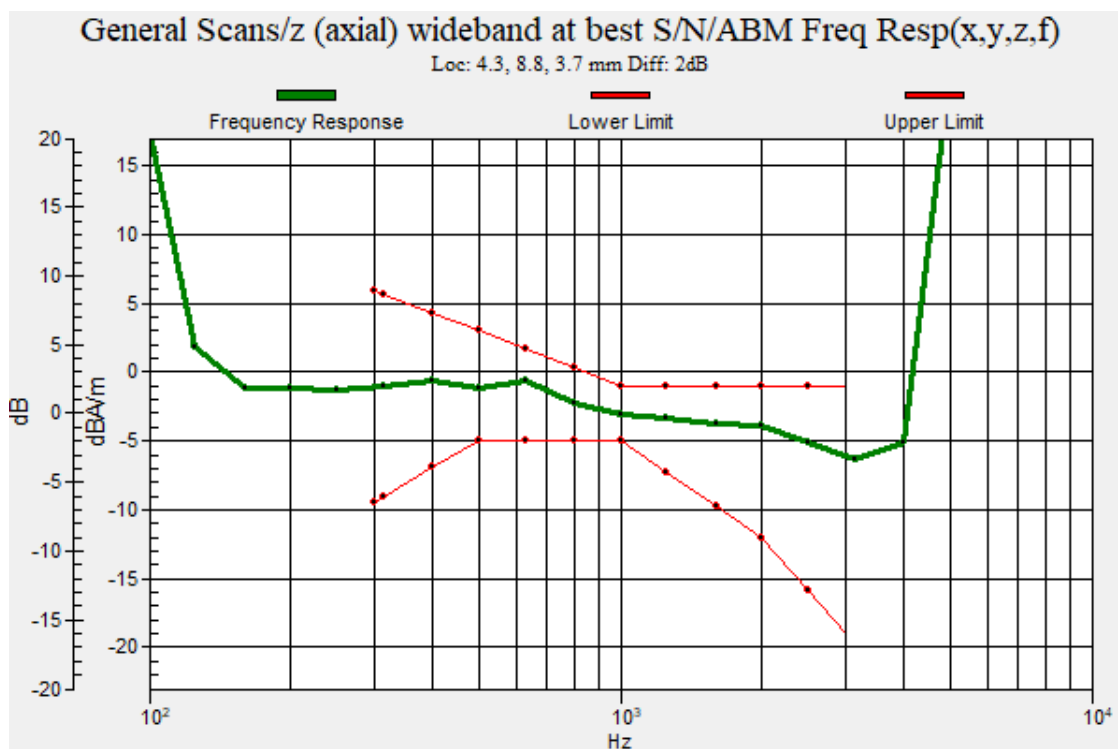

Plot No.108
LTE Band 12 16QAM 5MHz 1RB 0offset 23095ch bit rate 6 y(transversal)

DUT: SM-A516U; Type: Bar

Communication System: UID 0, LTE 12 (0); Frequency: 707.5 MHz;Duty Cycle: 1:1
Medium parameters used: $\sigma = 0$ S/m, $\epsilon_r = 1$; $\rho = 0$ kg/m³
Phantom section: TCoil Section

DASY Configuration:

- Probe: AM1DV2 - 1013; ;
- Sensor-Surface: 0mm (Fix Surface)
- Electronics: DAE4 Sn868; Calibrated: 2019-09-04
- Phantom: HAC Test Arch with AMCC TCOIL
- Measurement SW: DASY52, Version 52.10 (4);

T-Coil scan (scan for ANSI C63.19-2007 & 2011 compliance)/General Scans/y (transversal) 4.2mm 50

x 50/ABM Signal(x,y,z) (13x13x1): Measurement grid: dx=10mm, dy=10mm

Signal Type: Audio File (.wav) 48k_voice_1kHz_1s.wav

Output Gain: 20.21

Measure Window Start: 300ms

Measure Window Length: 1000ms

BWC applied: 0.14 dB

Device Reference Point: 0, 0, -6.3 mm

Cursor:

ABM1 comp = -14.38 dBA/m

BWC Factor = 0.14 dB

Location: -4.2, -4.2, 3.7 mm

Cursor:

ABM2 = -47.14 dBA/m

Location: -4.2, -4.2, 3.7 mm

Cursor:

ABM1/ABM2 = 32.76 dB

ABM1 comp = -14.38 dBA/m

BWC Factor = 0.14 dB

Location: -4.2, -4.2, 3.7 mm

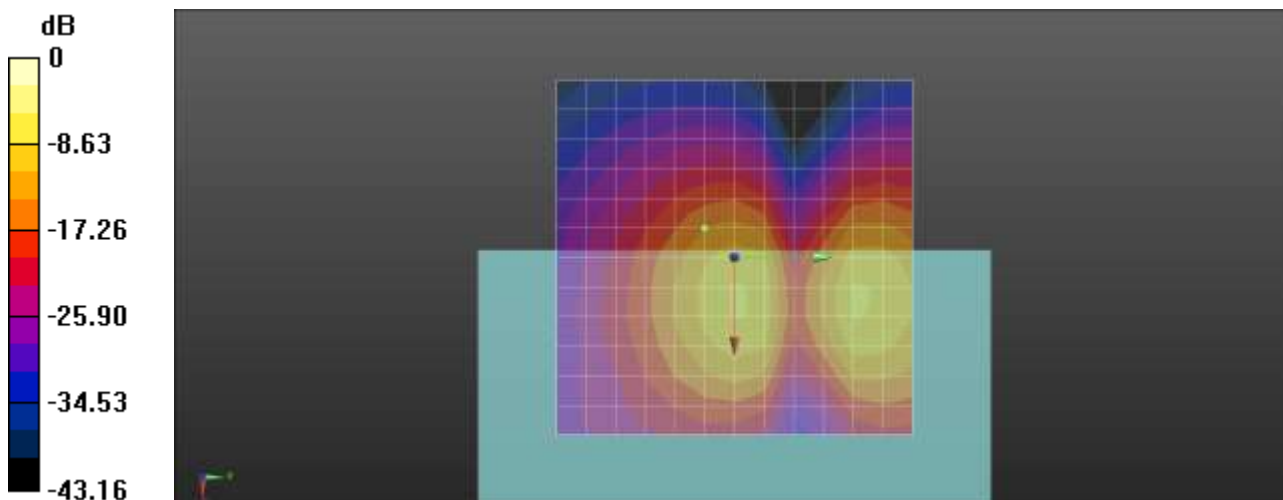

0 dB = 1.000 A/m = 0.00 dBA/m

Plot No.109
LTE Band 13 16QAM 5MHz 1RB 0offset 23230ch bit rate 6 z(axial)

DUT: SM-A516U; Type: Bar

Communication System: UID 0, LTE Band 13 (0); Frequency: 782 MHz;Duty Cycle: 1:1
Medium parameters used: $\sigma = 0$ S/m, $\epsilon_r = 1$; $\rho = 0$ kg/m³
Phantom section: TCoil Section

DASY Configuration:

- Probe: AM1DV2 - 1013; ;
- Sensor-Surface: 0mm (Fix Surface)
- Electronics: DAE4 Sn868; Calibrated: 2019-09-04
- Phantom: HAC Test Arch with AMCC TCOIL
- Measurement SW: DASY52, Version 52.10 (4);

T-Coil scan (scan for ANSI C63.19-2007 & 2011 compliance)/General Scans/z (axial) 4.2mm 50 x 50/ABM Signal(x,y,z) (13x13x1): Measurement grid: dx=10mm, dy=10mm

Signal Type: Audio File (.wav) 48k_voice_1kHz_1s.wav
Output Gain: 20.21
Measure Window Start: 300ms
Measure Window Length: 1000ms
BWC applied: 0.14 dB
Device Reference Point: 0, 0, -6.3 mm

Cursor:

ABM1 comp = -1.24 dBA/m
BWC Factor = 0.14 dB
Location: 8.3, 8.3, 3.7 mm

Cursor:

ABM2 = -42.36 dBA/m
Location: 8.3, 8.3, 3.7 mm

Cursor:

ABM1/ABM2 = 41.12 dB
ABM1 comp = -1.24 dBA/m
BWC Factor = 0.14 dB
Location: 8.3, 8.3, 3.7 mm

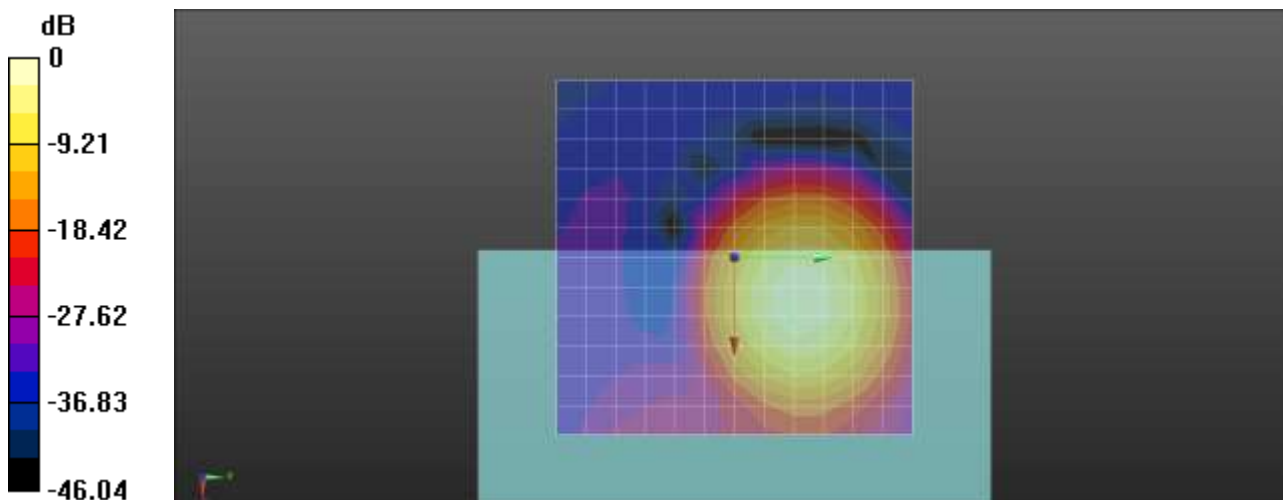

0 dB = 1.000 A/m = 0.00 dBA/m

Plot No.110
LTE Band 13 16QAM 5MHz 1RB 0offset 23230ch bit rate 6 Freq. Response

DUT: SM-A516U; Type: Bar

Communication System: UID 0, LTE Band 13 (0); Frequency: 782 MHz;Duty Cycle: 1:1
 Medium parameters used: $\sigma = 0$ S/m, $\epsilon_r = 1$; $\rho = 0$ kg/m³
 Phantom section: TCoil Section

T-Coil scan (scan for ANSI C63.19-2007 & 2011 compliance)/General Scans/z (axial) wideband at best S/N/ABM Freq Resp(x,y,z,f) (1x1x1): Measurement grid: dx=10mm, dy=10mm
 Signal Type: Audio File (.wav) 48k_Normal_51s new.wav
 Output Gain: 61.5
 Measure Window Start: 300ms
 Measure Window Length: 51000ms
 BWC applied: 9.46 dB
 Device Reference Point: 0, 0, -6.3 mm

Category	Telephone parameters WD signal quality [(signal+noise)-to-noise ratio in decibels]
Category T1	0 dB to 10 dB
Category T2	10 dB to 20 dB
Category T3	20 dB to 30 dB
Category T4	> 30 dB

Cursor:
 Diff = 2.00 dB
 BWC Factor = 9.46 dB
 Location: 8, 8.4, 3.7 mm

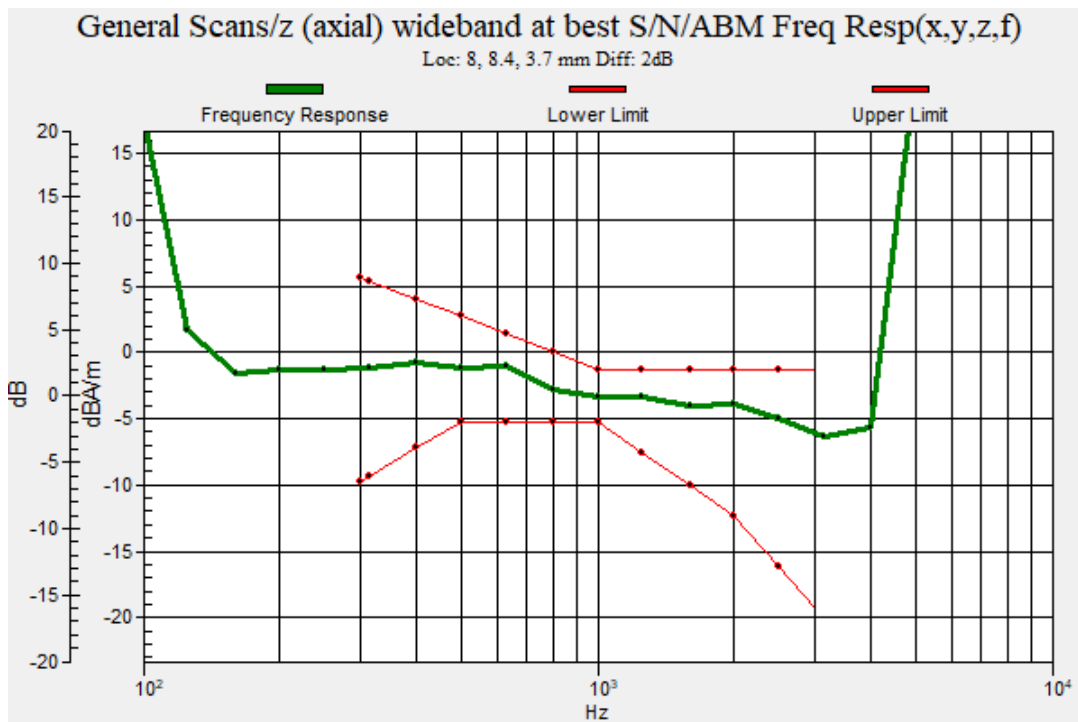

Plot No.111
LTE Band 13 16QAM 5MHz 1RB 0offset 23230ch bit rate 6 y(transversal)

DUT: SM-A516U; Type: Bar

Communication System: UID 0, LTE Band 13 (0); Frequency: 782 MHz;Duty Cycle: 1:1
Medium parameters used: $\sigma = 0$ S/m, $\epsilon_r = 1$; $\rho = 0$ kg/m³
Phantom section: TCoil Section

DASY Configuration:

- Probe: AM1DV2 - 1013; ;
- Sensor-Surface: 0mm (Fix Surface)
- Electronics: DAE4 Sn868; Calibrated: 2019-09-04
- Phantom: HAC Test Arch with AMCC TCOIL
- Measurement SW: DASY52, Version 52.10 (4);

T-Coil scan (scan for ANSI C63.19-2007 & 2011 compliance)/General Scans/y (transversal) 4.2mm 50

x 50/ABM Signal(x,y,z) (13x13x1): Measurement grid: dx=10mm, dy=10mm

Signal Type: Audio File (.wav) 48k_voice_1kHz_1s.wav

Output Gain: 20.21

Measure Window Start: 300ms

Measure Window Length: 1000ms

BWC applied: 0.14 dB

Device Reference Point: 0, 0, -6.3 mm

Cursor:

ABM1 comp = -14.52 dBA/m

BWC Factor = 0.14 dB

Location: -4.2, -4.2, 3.7 mm

Cursor:

ABM2 = -48.37 dBA/m

Location: -4.2, -4.2, 3.7 mm

Cursor:

ABM1/ABM2 = 33.86 dB

ABM1 comp = -14.52 dBA/m

BWC Factor = 0.14 dB

Location: -4.2, -4.2, 3.7 mm

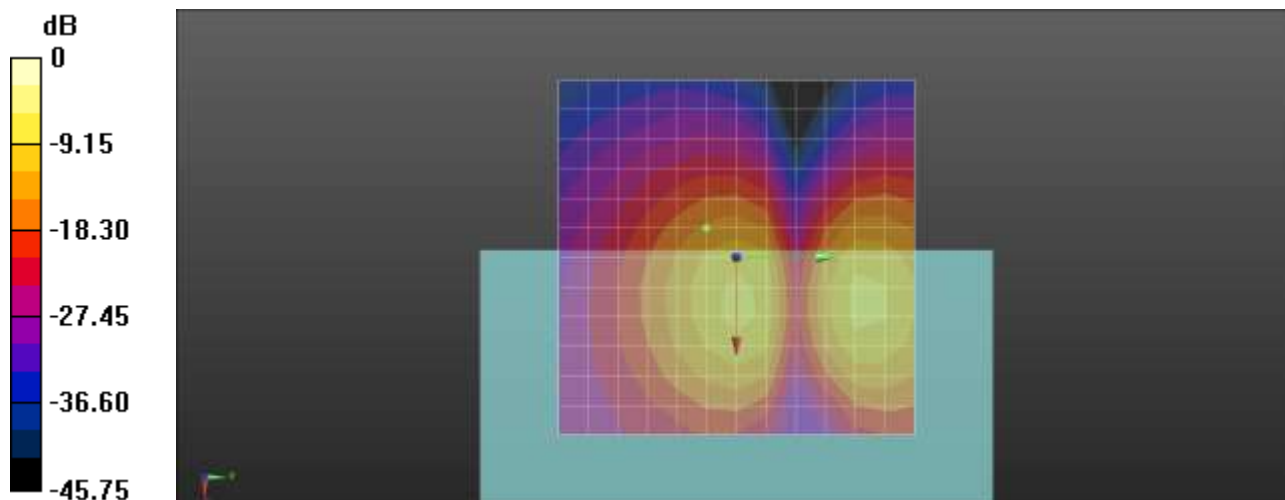

0 dB = 1.000 A/m = 0.00 dBA/m

Plot No.112
LTE Band 14 16QAM 5MHz 1RB 0offset 23330ch bit rate 6 z(axial)

DUT: SM-A516U; Type: Bar

Communication System: UID 0, LTE 14 (0); Frequency: 793 MHz;Duty Cycle: 1:1
Medium parameters used: $\sigma = 0$ S/m, $\epsilon_r = 1$; $\rho = 0$ kg/m³
Phantom section: TCoil Section

DASY Configuration:

- Probe: AM1DV2 - 1013; ;
- Sensor-Surface: 0mm (Fix Surface)
- Electronics: DAE4 Sn868; Calibrated: 2019-09-04
- Phantom: HAC Test Arch with AMCC TCOIL
- Measurement SW: DASY52, Version 52.10 (4);

T-Coil scan (scan for ANSI C63.19-2007 & 2011 compliance)/General Scans/z (axial) 4.2mm 50 x 50/ABM Signal(x,y,z) (13x13x1): Measurement grid: dx=10mm, dy=10mm
Signal Type: Audio File (.wav) 48k_voice_1kHz_1s.wav
Output Gain: 20.21
Measure Window Start: 300ms
Measure Window Length: 1000ms
BWC applied: 0.14 dB
Device Reference Point: 0, 0, -6.3 mm

Cursor:

ABM1 comp = -1.15 dBA/m
BWC Factor = 0.14 dB
Location: 8.3, 8.3, 3.7 mm

Cursor:

ABM2 = -43.74 dBA/m
Location: 8.3, 8.3, 3.7 mm

Cursor:

ABM1/ABM2 = 42.59 dB
ABM1 comp = -1.15 dBA/m
BWC Factor = 0.14 dB
Location: 8.3, 8.3, 3.7 mm

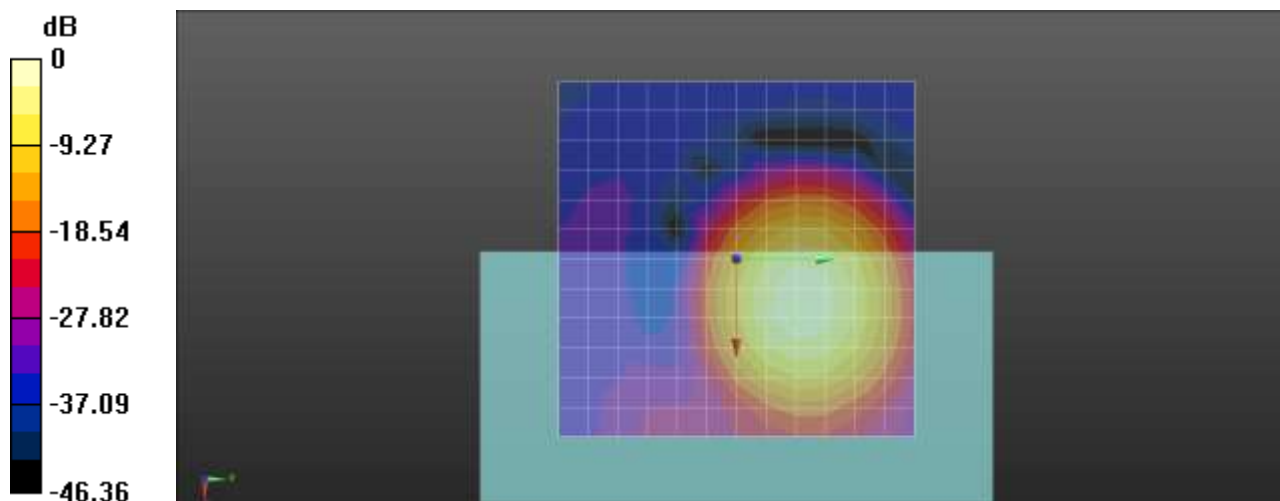

0 dB = 1.000 A/m = 0.00 dBA/m

Plot No.113
LTE Band 14 16QAM 5MHz 1RB 0offset 23330ch bit rate 6 Freq. Response

DUT: SM-A516U; Type: Bar

Communication System: UID 0, LTE 14 (0); Frequency: 793 MHz;Duty Cycle: 1:1
Medium parameters used: $\sigma = 0$ S/m, $\epsilon_r = 1$; $\rho = 0$ kg/m³
Phantom section: TCoil Section

T-Coil scan (scan for ANSI C63.19-2007 & 2011 compliance)/General Scans/z (axial) wideband at best S/N/ABM Freq Resp(x,y,z,f) (1x1x1): Measurement grid: dx=10mm, dy=10mm
Signal Type: Audio File (.wav) 48k_Normal_51s new.wav
Output Gain: 61.5
Measure Window Start: 300ms
Measure Window Length: 51000ms
BWC applied: 9.46 dB
Device Reference Point: 0, 0, -6.3 mm

Category	Telephone parameters WD signal quality [(signal+noise)-to-noise ratio in decibels]
Category T1	0 dB to 10 dB
Category T2	10 dB to 20 dB
Category T3	20 dB to 30 dB
Category T4	> 30 dB

Cursor:
Diff = 2.00 dB
BWC Factor = 9.46 dB
Location: 8, 8.6, 3.7 mm

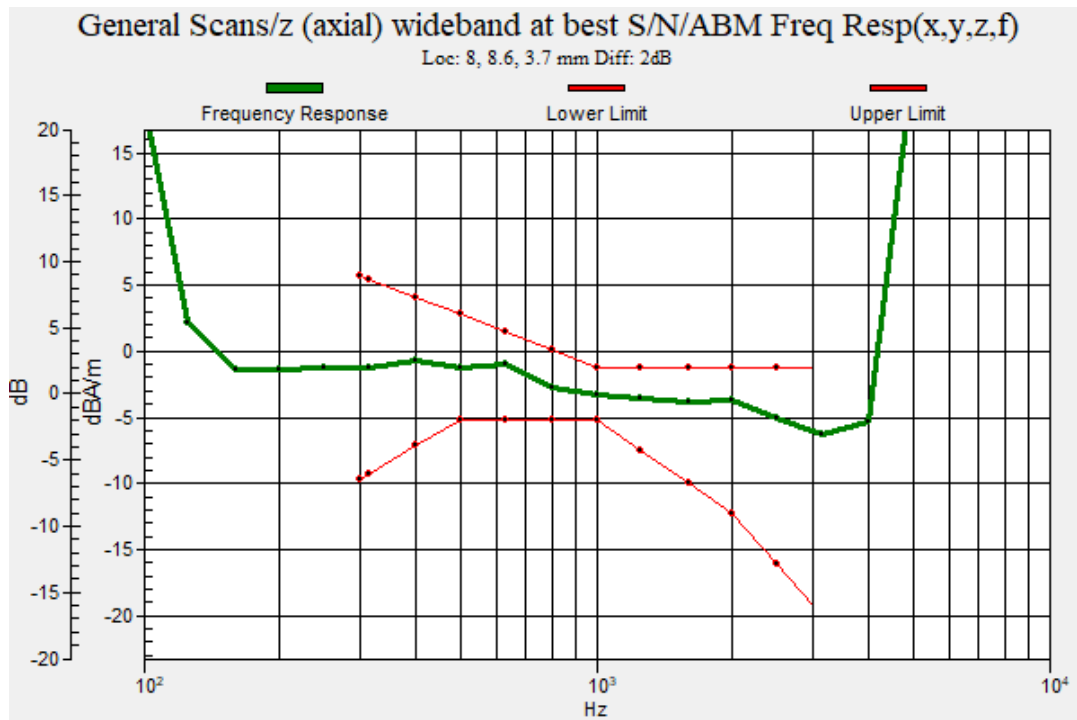

Plot No.114
LTE Band 14 16QAM 5MHz 1RB 0offset 23330ch bit rate 6 y(transversal)

DUT: SM-A516U; Type: Bar

Communication System: UID 0, LTE 14 (0); Frequency: 793 MHz;Duty Cycle: 1:1
Medium parameters used: $\sigma = 0$ S/m, $\epsilon_r = 1$; $\rho = 0$ kg/m³
Phantom section: TCoil Section

DASY Configuration:

- Probe: AM1DV2 - 1013; ;
- Sensor-Surface: 0mm (Fix Surface)
- Electronics: DAE4 Sn868; Calibrated: 2019-09-04
- Phantom: HAC Test Arch with AMCC TCOIL
- Measurement SW: DASY52, Version 52.10 (4);

T-Coil scan (scan for ANSI C63.19-2007 & 2011 compliance)/General Scans/y (transversal) 4.2mm 50

x 50/ABM Signal(x,y,z) (13x13x1): Measurement grid: dx=10mm, dy=10mm

Signal Type: Audio File (.wav) 48k_voice_1kHz_1s.wav

Output Gain: 20.21

Measure Window Start: 300ms

Measure Window Length: 1000ms

BWC applied: 0.14 dB

Device Reference Point: 0, 0, -6.3 mm

Cursor:

ABM1 comp = -13.37 dBA/m

BWC Factor = 0.14 dB

Location: -4.2, 0, 3.7 mm

Cursor:

ABM2 = -46.77 dBA/m

Location: -4.2, 0, 3.7 mm

Cursor:

ABM1/ABM2 = 33.40 dB

ABM1 comp = -13.37 dBA/m

BWC Factor = 0.14 dB

Location: -4.2, 0, 3.7 mm

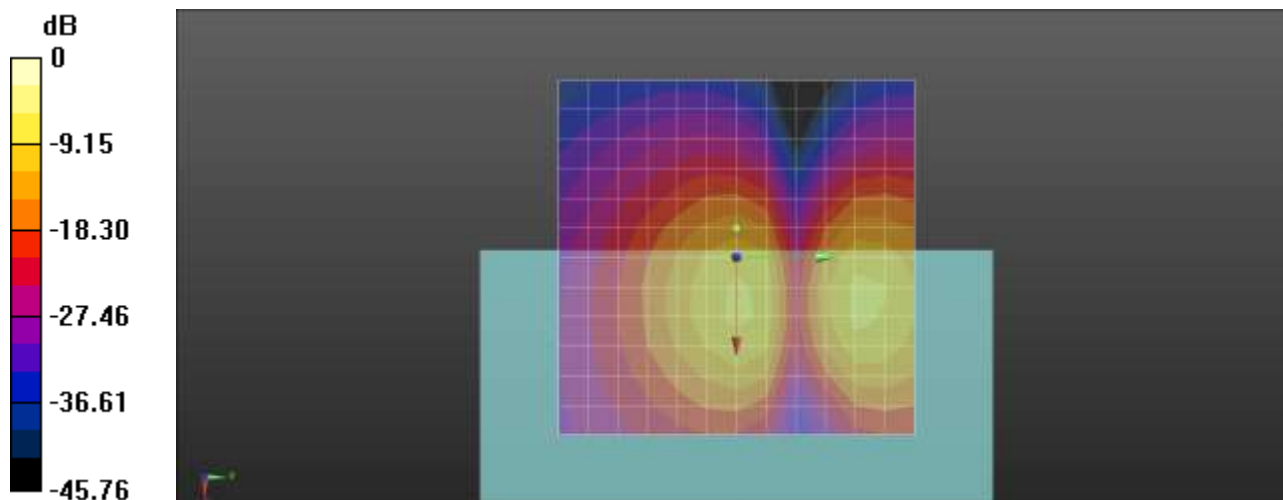

0 dB = 1.000 A/m = 0.00 dBA/m

Plot No.115
LTE Band 30 16QAM 5MHz 1RB 0offset 27710ch bit rate 6 z(axial)

DUT: SM-A516U; Type: Bar

Communication System: UID 0, LTE 30 (0); Frequency: 2310 MHz;Duty Cycle: 1:1
Medium parameters used: $\sigma = 0$ S/m, $\epsilon_r = 1$; $\rho = 0$ kg/m³
Phantom section: TCoil Section

DASY Configuration:

- Probe: AM1DV2 - 1013; ;
- Sensor-Surface: 0mm (Fix Surface)
- Electronics: DAE4 Sn868; Calibrated: 2019-09-04
- Phantom: HAC Test Arch with AMCC TCOIL
- Measurement SW: DASY52, Version 52.10 (4);

T-Coil scan (scan for ANSI C63.19-2007 & 2011 compliance)/General Scans/z (axial) 4.2mm 50 x 50/ABM Signal(x,y,z) (13x13x1): Measurement grid: dx=10mm, dy=10mm
Signal Type: Audio File (.wav) 48k_voice_1kHz_1s.wav
Output Gain: 20.21
Measure Window Start: 300ms
Measure Window Length: 1000ms
BWC applied: 0.14 dB
Device Reference Point: 0, 0, -6.3 mm

Cursor:

ABM1 comp = -1.06 dBA/m
BWC Factor = 0.14 dB
Location: 8.3, 8.3, 3.7 mm

Cursor:

ABM2 = -46.23 dBA/m
Location: 8.3, 8.3, 3.7 mm

Cursor:

ABM1/ABM2 = 45.17 dB
ABM1 comp = -1.06 dBA/m
BWC Factor = 0.14 dB
Location: 8.3, 8.3, 3.7 mm

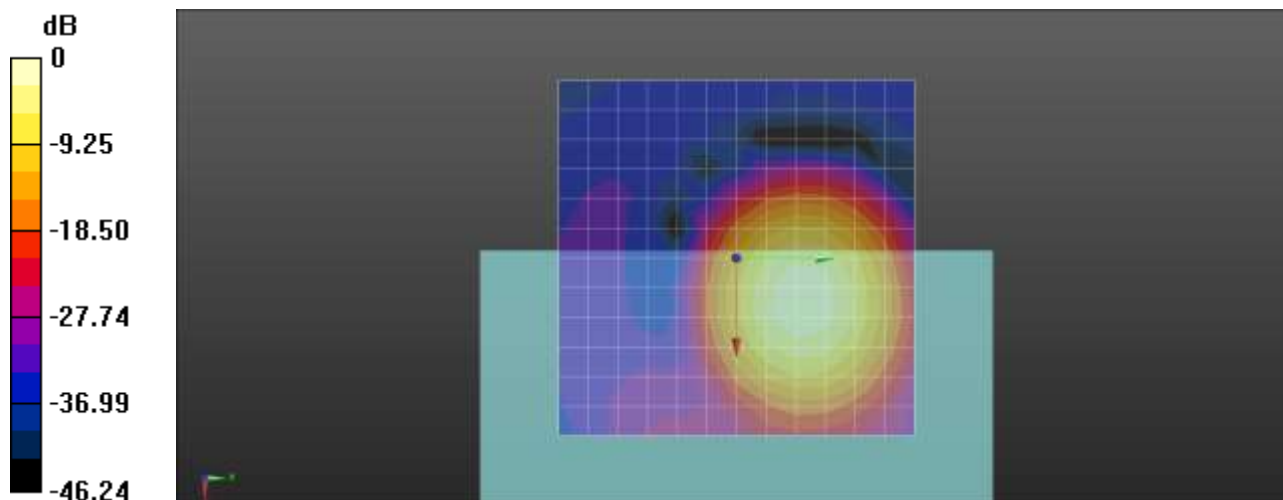

0 dB = 1.000 A/m = 0.00 dBA/m

Plot No.116
LTE Band 30 16QAM 5MHz 1RB 0offset 27710ch bit rate 6 Freq. Response

DUT: SM-A516U; Type: Bar

Communication System: UID 0, LTE 30 (0); Frequency: 2310 MHz;Duty Cycle: 1:1
Medium parameters used: $\sigma = 0$ S/m, $\epsilon_r = 1$; $\rho = 0$ kg/m³
Phantom section: TCoil Section

T-Coil scan (scan for ANSI C63.19-2007 & 2011 compliance)/General Scans/z (axial) wideband at best S/N/ABM Freq Resp(x,y,z,f) (1x1x1): Measurement grid: dx=10mm, dy=10mm
Signal Type: Audio File (.wav) 48k_Normal_51s new.wav
Output Gain: 61.5
Measure Window Start: 300ms
Measure Window Length: 51000ms
BWC applied: 9.46 dB
Device Reference Point: 0, 0, -6.3 mm

Category	Telephone parameters WD signal quality [(signal+noise)-to-noise ratio in decibels]
Category T1	0 dB to 10 dB
Category T2	10 dB to 20 dB
Category T3	20 dB to 30 dB
Category T4	> 30 dB

Cursor:
Diff = 2.00 dB
BWC Factor = 9.46 dB
Location: 8, 9, 3.7 mm

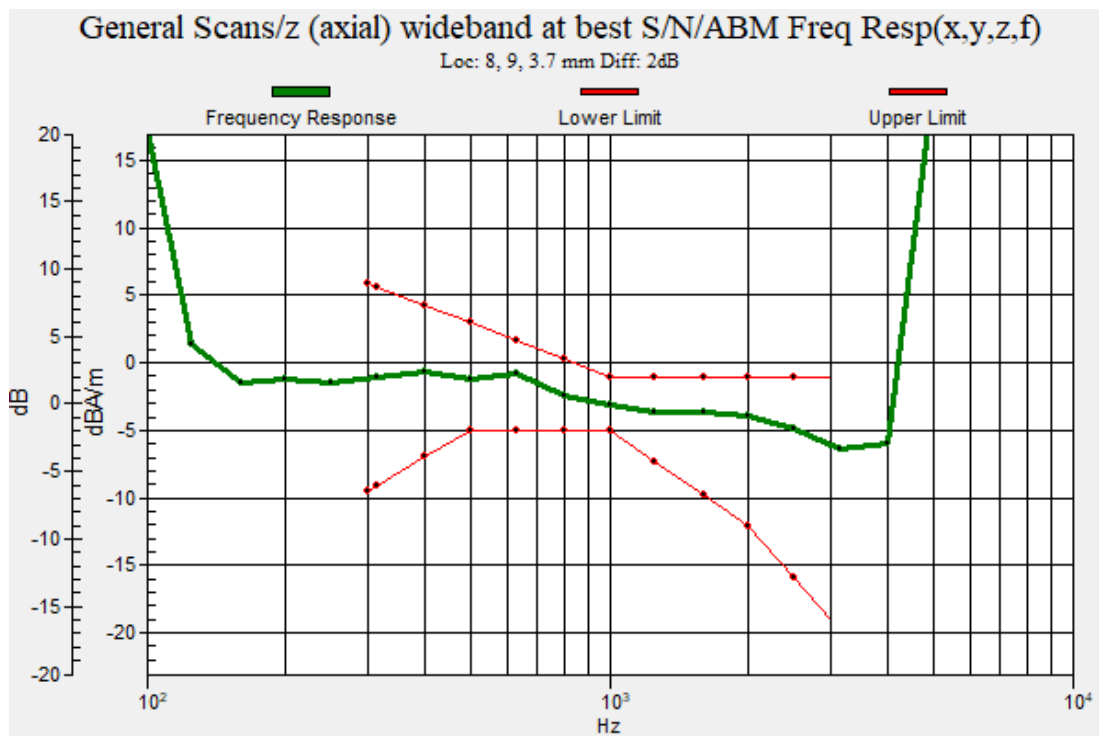

Plot No.117
LTE Band 30 16QAM 5MHz 1RB 0offset 27710ch bit rate 6 y(transversal)

DUT: SM-A516U; Type: Bar

Communication System: UID 0, LTE 30 (0); Frequency: 2310 MHz;Duty Cycle: 1:1
Medium parameters used: $\sigma = 0$ S/m, $\epsilon_r = 1$; $\rho = 0$ kg/m³
Phantom section: TCoil Section

DASY Configuration:

- Probe: AM1DV2 - 1013; ;
- Sensor-Surface: 0mm (Fix Surface)
- Electronics: DAE4 Sn868; Calibrated: 2019-09-04
- Phantom: HAC Test Arch with AMCC TCOIL
- Measurement SW: DASY52, Version 52.10 (4);

T-Coil scan (scan for ANSI C63.19-2007 & 2011 compliance)/General Scans/y (transversal) 4.2mm 50

x 50/ABM Signal(x,y,z) (13x13x1): Measurement grid: dx=10mm, dy=10mm

Signal Type: Audio File (.wav) 48k_voice_1kHz_1s.wav

Output Gain: 20.21

Measure Window Start: 300ms

Measure Window Length: 1000ms

BWC applied: 0.14 dB

Device Reference Point: 0, 0, -6.3 mm

Cursor:

ABM1 comp = -9.80 dBA/m

BWC Factor = 0.14 dB

Location: 0, 16.7, 3.7 mm

Cursor:

ABM2 = -46.13 dBA/m

Location: 0, 16.7, 3.7 mm

Cursor:

ABM1/ABM2 = 36.33 dB

ABM1 comp = -9.80 dBA/m

BWC Factor = 0.14 dB

Location: 0, 16.7, 3.7 mm

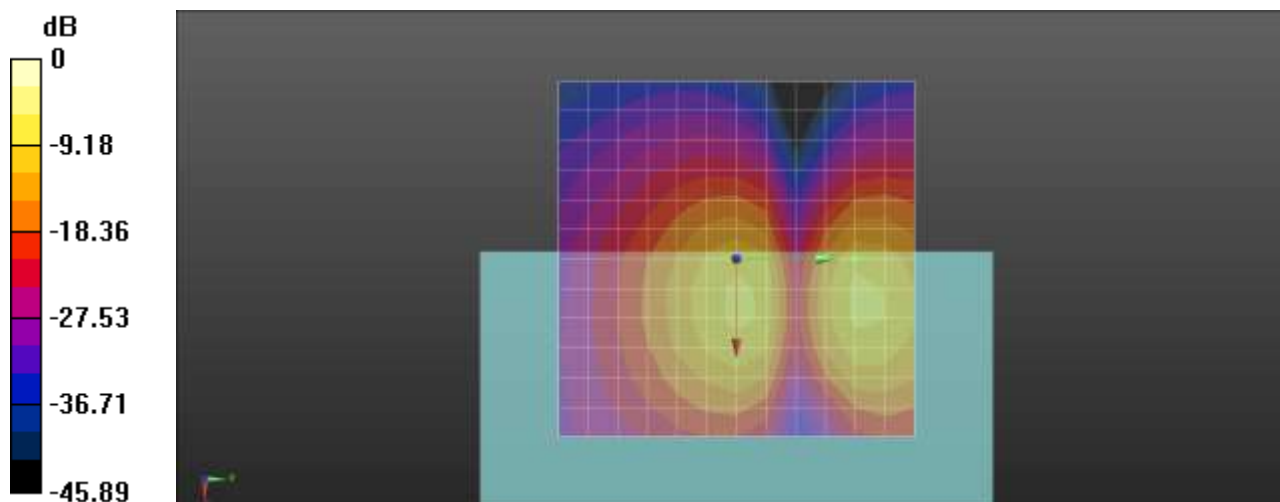

0 dB = 1.000 A/m = 0.00 dBA/m

Plot No.118

LTE Band 41 QPSK 5MHz 1RB 12offset 41093ch Config 0 6 bit rate 75 z(axial)

DUT: SM-A516U; Type: Bar

Communication System: UID 0, LTE Band 41 (FCC) (0); Frequency: 2640.3 MHz;Duty Cycle: 1:4
Medium parameters used: $\sigma = 0$ S/m, $\epsilon_r = 1$; $\rho = 0$ kg/m³
Phantom section: TCoil Section

DASY Configuration:

- Probe: AM1DV2 - 1013; ;
- Sensor-Surface: 0mm (Fix Surface)
- Electronics: DAE4 Sn868; Calibrated: 2019-09-04
- Phantom: HAC Test Arch with AMCC TCOIL
- Measurement SW: DASY52, Version 52.10 (4);

T-Coil scan (scan for ANSI C63.19-2007 & 2011 compliance)/General Scans/z (axial) 4.2mm 50 x 50/ABM Signal(x,y,z) (13x13x1): Measurement grid: dx=10mm, dy=10mm

Signal Type: Audio File (.wav) 48k_voice_1kHz_1s.wav

Output Gain: 20.21

Measure Window Start: 300ms

Measure Window Length: 1000ms

BWC applied: 0.15 dB

Device Reference Point: 0, 0, -6.3 mm

Cursor:

ABM1 comp = -4.48 dBA/m

BWC Factor = 0.15 dB

Location: 8.3, 8.3, 3.7 mm

Cursor:

ABM2 = -36.79 dBA/m

Location: 8.3, 8.3, 3.7 mm

Cursor:

ABM1/ABM2 = 32.30 dB

ABM1 comp = -4.48 dBA/m

BWC Factor = 0.15 dB

Location: 8.3, 8.3, 3.7 mm

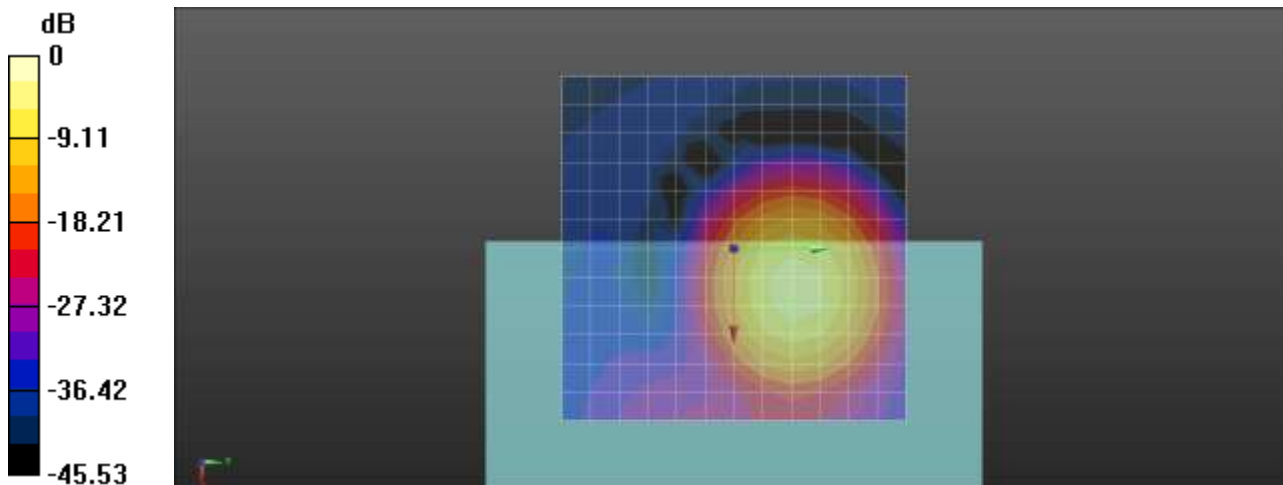

0 dB = 1.000 A/m = 0.00 dBA/m

Plot No.119
LTE Band 41 QPSK 5MHz 1RB 12offset 41093ch Config 0 6 bit rate 75 Freq. Response

DUT: SM-A516U; Type: Bar

Communication System: UID 0, LTE Band 41 (FCC) (0); Frequency: 2640.3 MHz;Duty Cycle: 1:4
Medium parameters used: $\sigma = 0$ S/m, $\epsilon_r = 1$; $\rho = 0$ kg/m³
Phantom section: TCoil Section

T-Coil scan (scan for ANSI C63.19-2007 & 2011 compliance)/General Scans/z (axial) wideband at best S/N/ABM Freq Resp(x,y,z,f) (1x1x1): Measurement grid: dx=10mm, dy=10mm
Signal Type: Audio File (.wav) 48k_Normal_51s new.wav
Output Gain: 61.5
Measure Window Start: 300ms
Measure Window Length: 51000ms
BWC applied: 9.46 dB
Device Reference Point: 0, 0, -6.3 mm

Category	Telephone parameters WD signal quality [(signal+noise)-to-noise ratio in decibels]
Category T1	0 dB to 10 dB
Category T2	10 dB to 20 dB
Category T3	20 dB to 30 dB
Category T4	> 30 dB

Cursor:
Diff = 2.00 dB
BWC Factor = 9.46 dB
Location: 8, 9.9, 3.7 mm

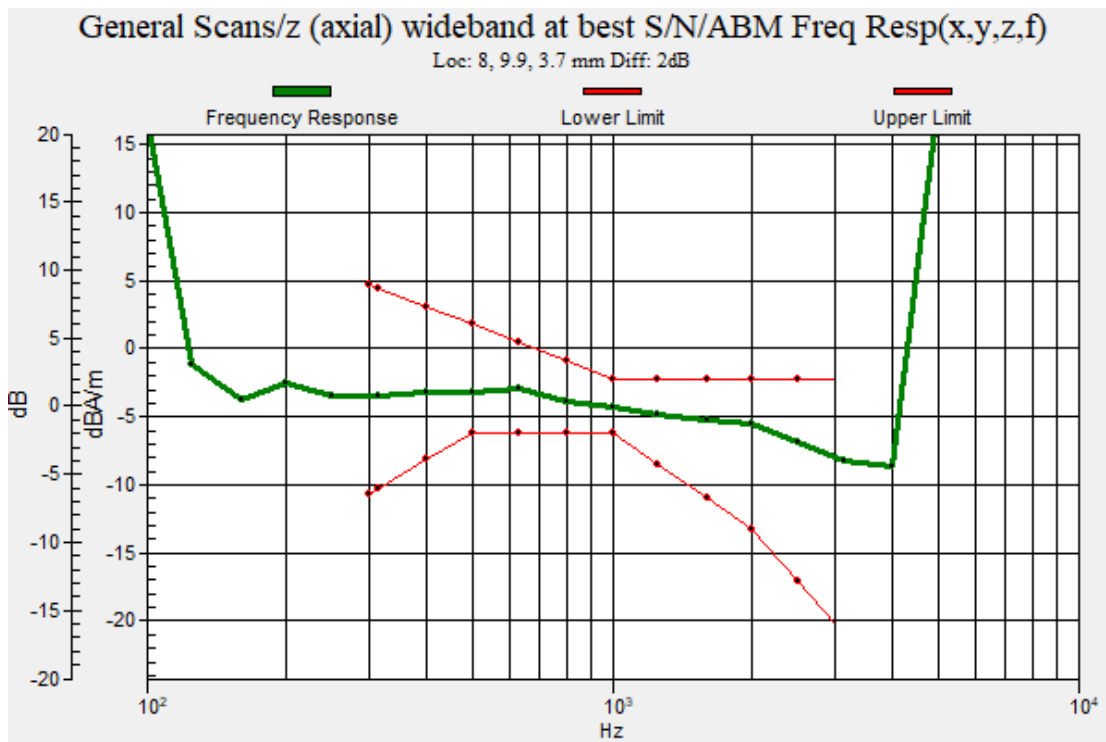

Plot No.120

LTE Band 41 QPSK 5MHz 1RB 12offset 41093ch Config 0 6 bit rate 75 y(transversal)

DUT: SM-A516U; Type: Bar

Communication System: UID 0, LTE Band 41 (FCC) (0); Frequency: 2640.3 MHz;Duty Cycle: 1:4
Medium parameters used: $\sigma = 0$ S/m, $\epsilon_r = 1$; $\rho = 0$ kg/m³
Phantom section: TCoil Section

DASY Configuration:

- Probe: AM1DV2 - 1013; ;
- Sensor-Surface: 0mm (Fix Surface)
- Electronics: DAE4 Sn868; Calibrated: 2019-09-04
- Phantom: HAC Test Arch with AMCC TCOIL
- Measurement SW: DASY52, Version 52.10 (4);

T-Coil scan (scan for ANSI C63.19-2007 & 2011 compliance)/General Scans/y (transversal) 4.2mm 50

x 50/ABM Signal(x,y,z) (13x13x1): Measurement grid: dx=10mm, dy=10mm

Signal Type: Audio File (.wav) 48k_voice_1kHz_1s.wav

Output Gain: 20.21

Measure Window Start: 300ms

Measure Window Length: 1000ms

BWC applied: 0.15 dB

Device Reference Point: 0, 0, -6.3 mm

Cursor:

ABM1 comp = -21.46 dBA/m

BWC Factor = 0.15 dB

Location: -8.3, 0, 3.7 mm

Cursor:

ABM2 = -50.55 dBA/m

Location: -8.3, 0, 3.7 mm

Cursor:

ABM1/ABM2 = 29.09 dB

ABM1 comp = -21.46 dBA/m

BWC Factor = 0.15 dB

Location: -8.3, 0, 3.7 mm

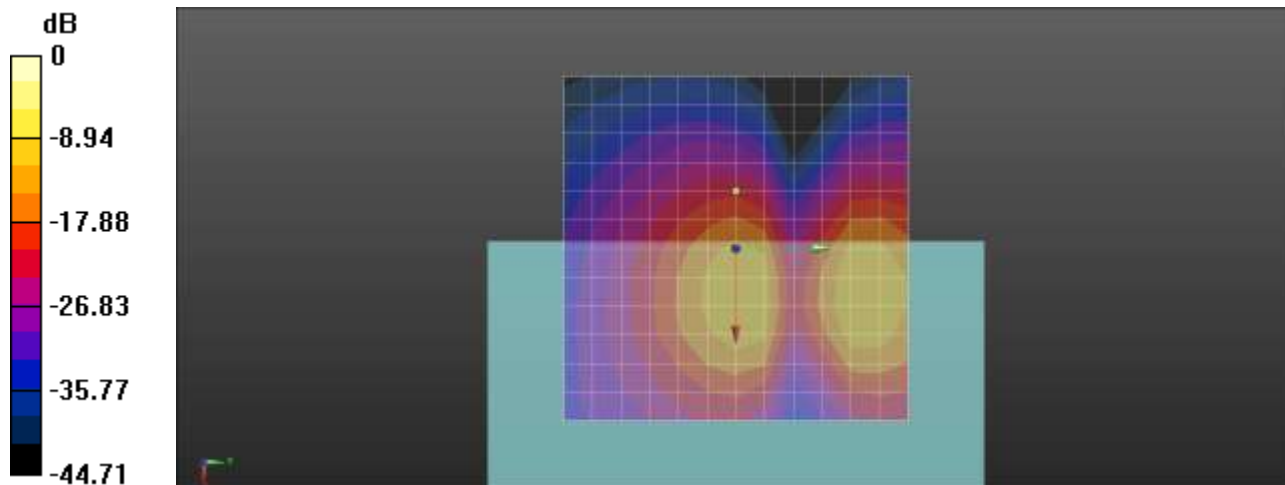

0 dB = 1.000 A/m = 0.00 dBA/m

Plot No.121

LTE Band 38 QPSK 5MHz 1RB 12offset 38000ch Config 0 6 Bit rate 75 z(axial)

DUT: SM-A516U; Type: Bar

Communication System: UID 0, LTE Band 38 (0); Frequency: 2595 MHz;Duty Cycle: 1:1

Medium parameters used: $\sigma = 0$ S/m, $\epsilon_r = 1$; $\rho = 0$ kg/m³

Phantom section: TCoil Section

DASY Configuration:

- Probe: AM1DV2 - 1013; ;
- Sensor-Surface: 0mm (Fix Surface)
- Electronics: DAE4 Sn868; Calibrated: 2019-09-04
- Phantom: HAC Test Arch with AMCC TCOIL
- Measurement SW: DASY52, Version 52.10 (4);

T-Coil scan (scan for ANSI C63.19-2007 & 2011 compliance)/General Scans/z (axial) 4.2mm 50 x 50/ABM Signal(x,y,z) (13x13x1): Measurement grid: dx=10mm, dy=10mm

Signal Type: Audio File (.wav) 48k_voice_1kHz_1s.wav

Output Gain: 20.21

Measure Window Start: 300ms

Measure Window Length: 1000ms

BWC applied: 0.14 dB

Device Reference Point: 0, 0, -6.3 mm

Cursor:

ABM1 comp = -0.98 dBA/m

BWC Factor = 0.14 dB

Location: 8.3, 8.3, 3.7 mm

Cursor:

ABM2 = -40.83 dBA/m

Location: 8.3, 8.3, 3.7 mm

Cursor:

ABM1/ABM2 = 39.85 dB

ABM1 comp = -0.98 dBA/m

BWC Factor = 0.14 dB

Location: 8.3, 8.3, 3.7 mm

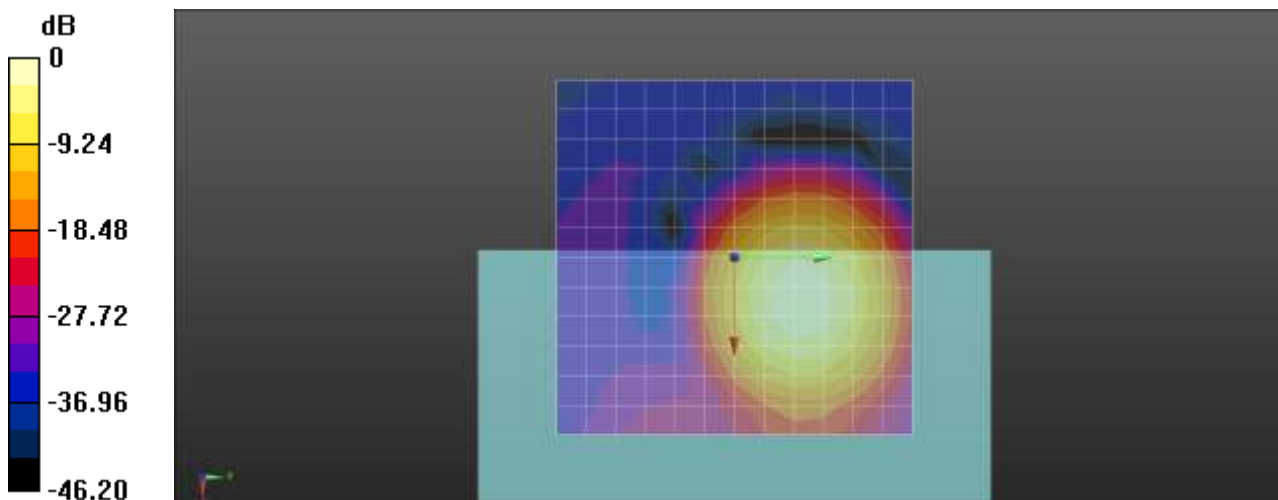

0 dB = 1.000 A/m = 0.00 dBA/m

Plot No.122
LTE Band 38 QPSK 5MHz 1RB 12offset 38000ch Config 0 6 Bit rate 75 Freq. Response

DUT: SM-A516U; Type: Bar

Communication System: UID 0, LTE Band 38 (0); Frequency: 2595 MHz;Duty Cycle: 1:1
 Medium parameters used: $\sigma = 0$ S/m, $\epsilon_r = 1$; $\rho = 0$ kg/m³
 Phantom section: TCoil Section

T-Coil scan (scan for ANSI C63.19-2007 & 2011 compliance)/General Scans/z (axial) wideband at best S/N/ABM Freq Resp(x,y,z,f) (1x1x1): Measurement grid: dx=10mm, dy=10mm
 Signal Type: Audio File (.wav) 48k_Normal_51s new.wav
 Output Gain: 61.5
 Measure Window Start: 300ms
 Measure Window Length: 51000ms
 BWC applied: 9.46 dB
 Device Reference Point: 0, 0, -6.3 mm

Category	Telephone parameters WD signal quality [(signal+noise)-to-noise ratio in decibels]
Category T1	0 dB to 10 dB
Category T2	10 dB to 20 dB
Category T3	20 dB to 30 dB
Category T4	> 30 dB

Cursor:
 Diff = 2.00 dB
 BWC Factor = 9.46 dB
 Location: 8.1, 8.7, 3.7 mm

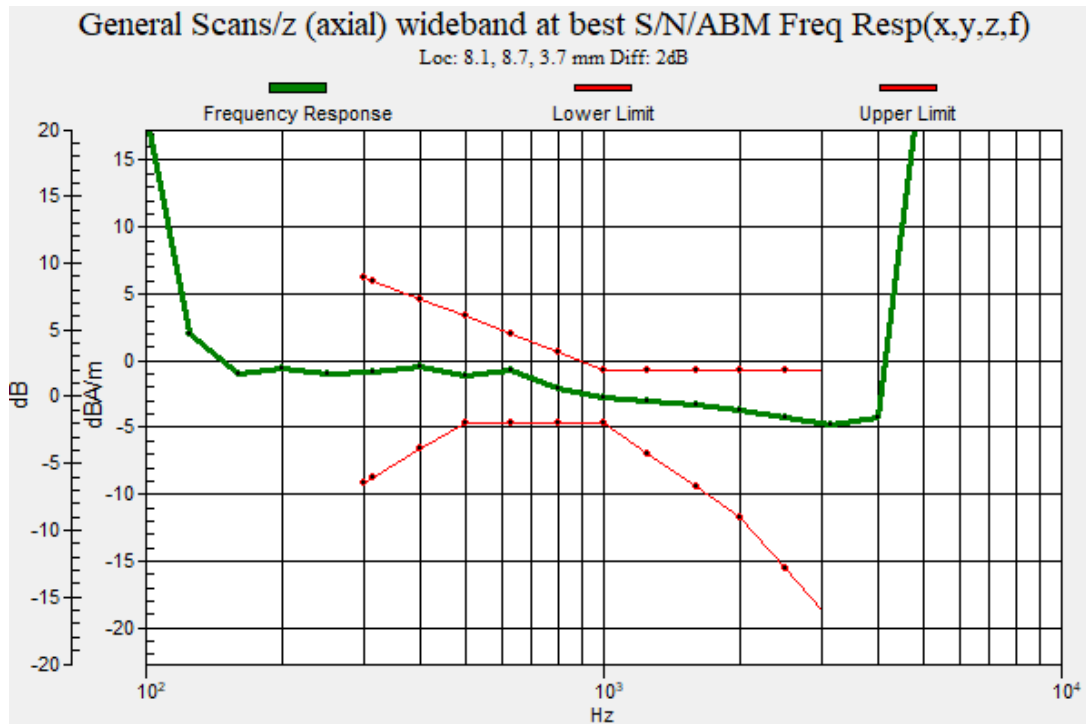

Plot No.123

LTE Band 38 QPSK 5MHz 1RB 12offset 38000ch Config 0 6 Bit rate 75 y(transversal)

DUT: SM-A516U; Type: Bar

Communication System: UID 0, LTE Band 38 (0); Frequency: 2595 MHz;Duty Cycle: 1:1

Medium parameters used: $\sigma = 0$ S/m, $\epsilon_r = 1$; $\rho = 0$ kg/m³

Phantom section: TCoil Section

DASY Configuration:

- Probe: AM1DV2 - 1013; ;
- Sensor-Surface: 0mm (Fix Surface)
- Electronics: DAE4 Sn868; Calibrated: 2019-09-04
- Phantom: HAC Test Arch with AMCC TCOIL
- Measurement SW: DASY52, Version 52.10 (4);

T-Coil scan (scan for ANSI C63.19-2007 & 2011 compliance)/General Scans/y (transversal) 4.2mm 50

x 50/ABM Signal(x,y,z) (13x13x1): Measurement grid: dx=10mm, dy=10mm

Signal Type: Audio File (.wav) 48k_voice_1kHz_1s.wav

Output Gain: 20.21

Measure Window Start: 300ms

Measure Window Length: 1000ms

BWC applied: 0.14 dB

Device Reference Point: 0, 0, -6.3 mm

Cursor:

ABM1 comp = -14.13 dBA/m

BWC Factor = 0.14 dB

Location: -4.2, -4.2, 3.7 mm

Cursor:

ABM2 = -47.53 dBA/m

Location: -4.2, -4.2, 3.7 mm

Cursor:

ABM1/ABM2 = 33.40 dB

ABM1 comp = -14.13 dBA/m

BWC Factor = 0.14 dB

Location: -4.2, -4.2, 3.7 mm

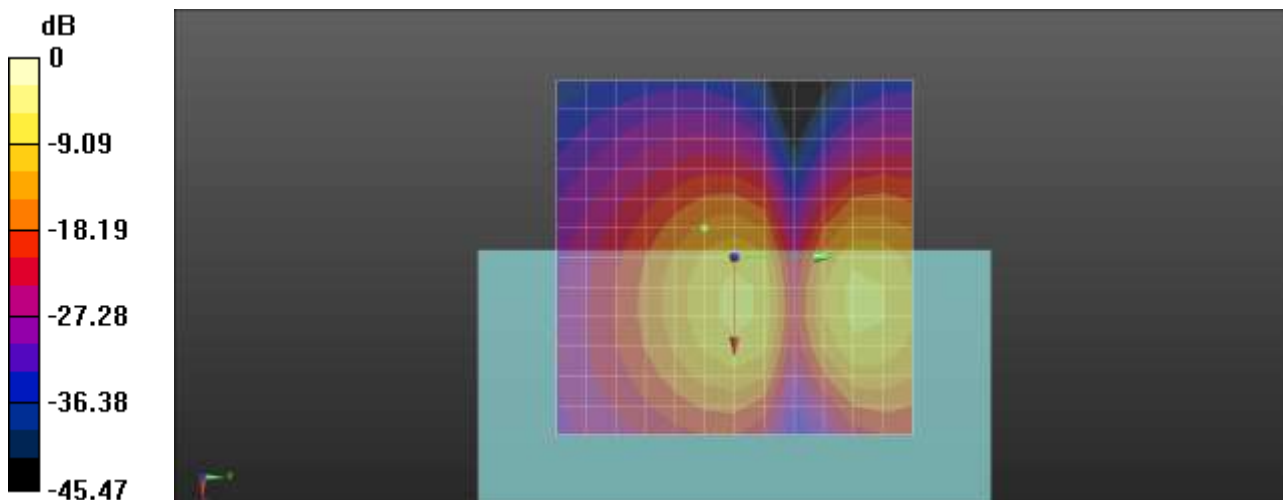

0 dB = 1.000 A/m = 0.00 dBA/m

Plot No.124

LTE Band 40 QPSK 5MHz 1RB 12offset 38775ch Config 0 6 Bit rate 75 z(axial)

DUT: SM-A516U; Type: Bar

Communication System: UID 0, LTE Band 40 (0); Frequency: 2312.5 MHz;Duty Cycle: 1:1

Medium parameters used: $\sigma = 0$ S/m, $\epsilon_r = 1$; $\rho = 0$ kg/m³

Phantom section: TCoil Section

DASY Configuration:

- Probe: AM1DV2 - 1013; ;
- Sensor-Surface: 0mm (Fix Surface)
- Electronics: DAE4 Sn868; Calibrated: 2019-09-04
- Phantom: HAC Test Arch with AMCC TCOIL
- Measurement SW: DASY52, Version 52.10 (4);

T-Coil scan (scan for ANSI C63.19-2007 & 2011 compliance)/General Scans/z (axial) 4.2mm 50 x 50/ABM Signal(x,y,z) (13x13x1): Measurement grid: dx=10mm, dy=10mm

Signal Type: Audio File (.wav) 48k_voice_1kHz_1s.wav

Output Gain: 20.21

Measure Window Start: 300ms

Measure Window Length: 1000ms

BWC applied: 0.14 dB

Device Reference Point: 0, 0, -6.3 mm

Cursor:

ABM1 comp = 1.09 dBA/m

BWC Factor = 0.14 dB

Location: 8.3, 8.3, 3.7 mm

Cursor:

ABM2 = -41.38 dBA/m

Location: 8.3, 8.3, 3.7 mm

Cursor:

ABM1/ABM2 = 42.47 dB

ABM1 comp = 1.09 dBA/m

BWC Factor = 0.14 dB

Location: 8.3, 8.3, 3.7 mm

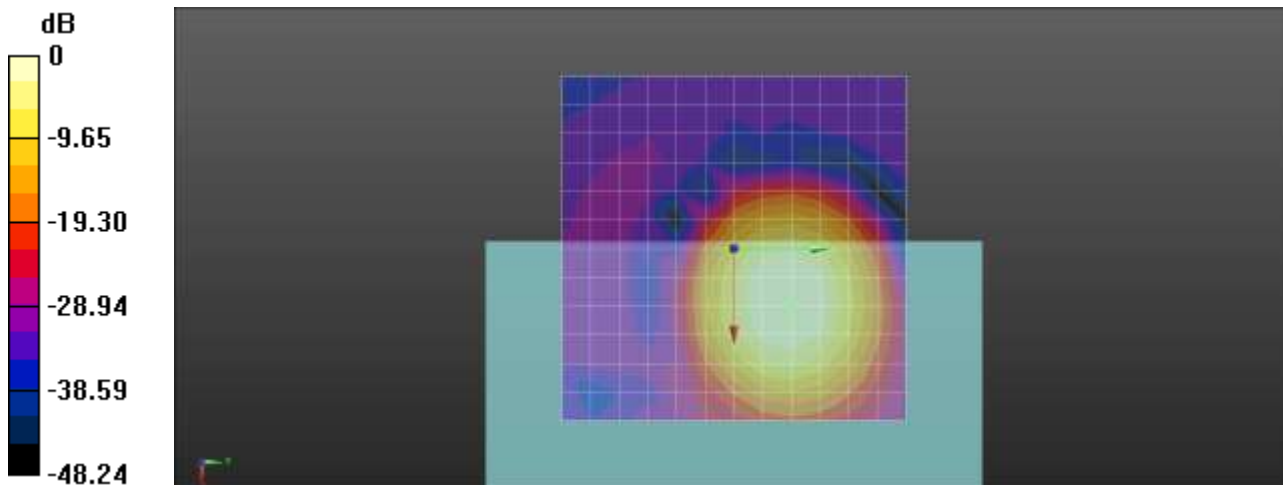

0 dB = 1.000 A/m = 0.00 dBA/m

Plot No.125

LTE Band 40 QPSK 5MHz 1RB 12offset 38775ch Config 0 6 Bit rate 75 Freq. Response

DUT: SM-A516U; Type: Bar

Communication System: UID 0, LTE Band 40 (0); Frequency: 2312.5 MHz;Duty Cycle: 1:1
 Medium parameters used: $\sigma = 0$ S/m, $\epsilon_r = 1$; $\rho = 0$ kg/m³
 Phantom section: TCoil Section

T-Coil scan (scan for ANSI C63.19-2007 & 2011 compliance)/General Scans/z (axial) wideband at best S/N/ABM Freq Resp(x,y,z,f) (1x1x1): Measurement grid: dx=10mm, dy=10mm
 Signal Type: Audio File (.wav) 48k_Normal_51s new.wav
 Output Gain: 61.5
 Measure Window Start: 300ms
 Measure Window Length: 51000ms
 BWC applied: 9.45 dB
 Device Reference Point: 0, 0, -6.3 mm

Category	Telephone parameters WD signal quality [(signal+noise)-to-noise ratio in decibels]
Category T1	0 dB to 10 dB
Category T2	10 dB to 20 dB
Category T3	20 dB to 30 dB
Category T4	> 30 dB

Cursor:

Diff = 2.00 dB
 BWC Factor = 9.45 dB
 Location: 8.2, 5.9, 3.7 mm

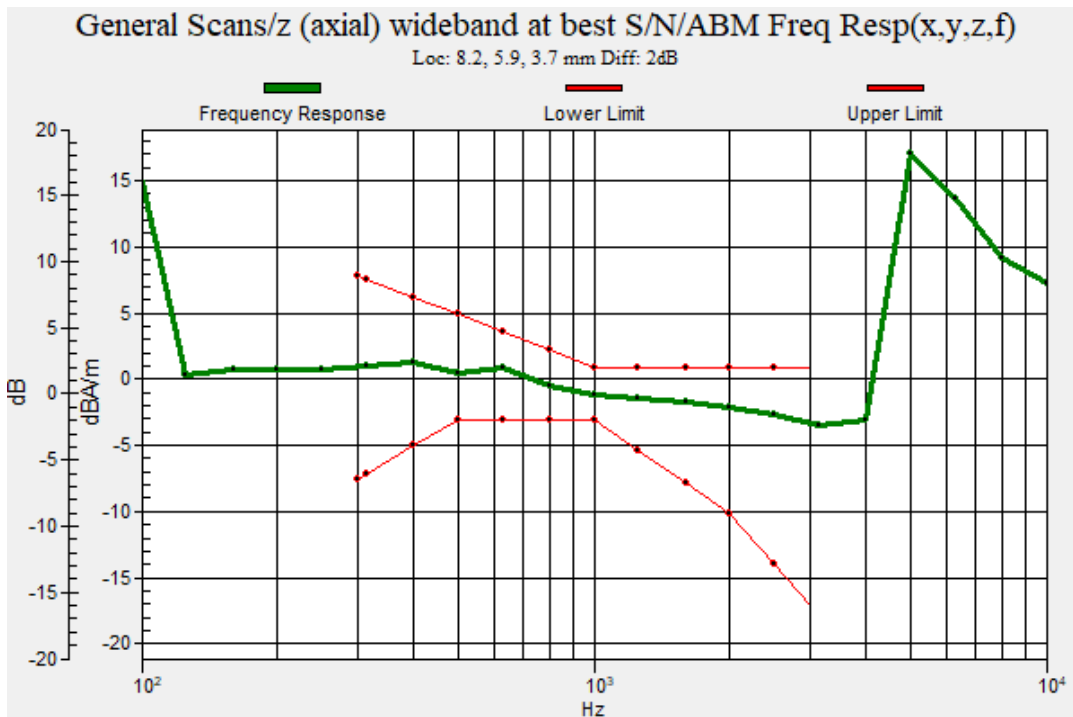

Plot No.126

LTE Band 40 QPSK 5MHz 1RB 12offset 38775ch Config 0 6 Bit rate 75 y(transversal)

DUT: SM-A516U; Type: Bar

Communication System: UID 0, LTE Band 40 (0); Frequency: 2312.5 MHz;Duty Cycle: 1:1

Medium parameters used: $\sigma = 0$ S/m, $\epsilon_r = 1$; $\rho = 0$ kg/m³

Phantom section: TCoil Section

DASY Configuration:

- Probe: AM1DV2 - 1013; ;
- Sensor-Surface: 0mm (Fix Surface)
- Electronics: DAE4 Sn868; Calibrated: 2019-09-04
- Phantom: HAC Test Arch with AMCC TCOIL
- Measurement SW: DASY52, Version 52.10 (4);

T-Coil scan (scan for ANSI C63.19-2007 & 2011 compliance)/General Scans/y (transversal) 4.2mm 50

x 50/ABM Signal(x,y,z) (13x13x1): Measurement grid: dx=10mm, dy=10mm

Signal Type: Audio File (.wav) 48k_voice_1kHz_1s.wav

Output Gain: 20.21

Measure Window Start: 300ms

Measure Window Length: 1000ms

BWC applied: 0.14 dB

Device Reference Point: 0, 0, -6.3 mm

Cursor:

ABM1 comp = -15.04 dBA/m

BWC Factor = 0.14 dB

Location: -4.2, -4.2, 3.7 mm

Cursor:

ABM2 = -50.85 dBA/m

Location: -4.2, -4.2, 3.7 mm

Cursor:

ABM1/ABM2 = 35.81 dB

ABM1 comp = -15.04 dBA/m

BWC Factor = 0.14 dB

Location: -4.2, -4.2, 3.7 mm

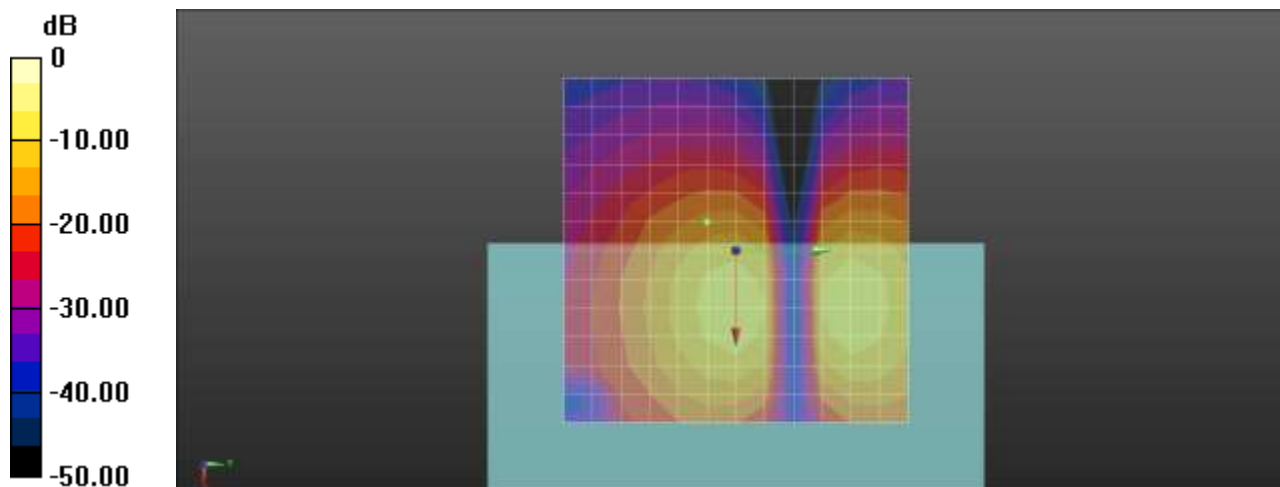

0 dB = 1.000 A/m = 0.00 dBA/m

Plot No.127

LTE Band 40 QPSK 5MHz 1RB 12offset 39225ch Config 0 6 Bit rate 75 z(axial)

DUT: SM-A516U; Type: Bar

Communication System: UID 0, LTE Band 40 (0); Frequency: 2357.5 MHz;Duty Cycle: 1:1

Medium parameters used: $\sigma = 0$ S/m, $\epsilon_r = 1$; $\rho = 0$ kg/m³

Phantom section: TCoil Section

DASY Configuration:

- Probe: AM1DV2 - 1013; ;
- Sensor-Surface: 0mm (Fix Surface)
- Electronics: DAE4 Sn868; Calibrated: 2019-09-04
- Phantom: HAC Test Arch with AMCC TCOIL
- Measurement SW: DASY52, Version 52.10 (4);

T-Coil scan (scan for ANSI C63.19-2007 & 2011 compliance)/General Scans/z (axial) 4.2mm 50 x 50/ABM Signal(x,y,z) (13x13x1): Measurement grid: dx=10mm, dy=10mm

Signal Type: Audio File (.wav) 48k_voice_1kHz_1s.wav

Output Gain: 20.21

Measure Window Start: 300ms

Measure Window Length: 1000ms

BWC applied: 0.14 dB

Device Reference Point: 0, 0, -6.3 mm

Cursor:

ABM1 comp = 0.58 dBA/m

BWC Factor = 0.14 dB

Location: 8.3, 8.3, 3.7 mm

Cursor:

ABM2 = -42.20 dBA/m

Location: 8.3, 8.3, 3.7 mm

Cursor:

ABM1/ABM2 = 42.77 dB

ABM1 comp = 0.58 dBA/m

BWC Factor = 0.14 dB

Location: 8.3, 8.3, 3.7 mm

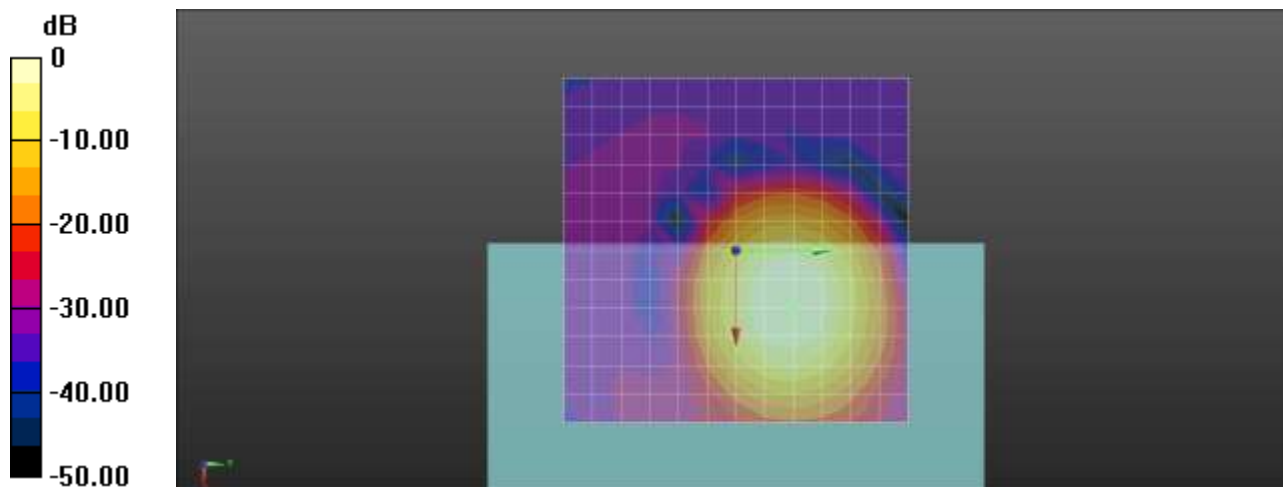

0 dB = 1.000 A/m = 0.00 dBA/m

Plot No.128
LTE Band 40 QPSK 5MHz 1RB 12offset 39225ch Config 0 6 Bit rate 75 Freq. Response

DUT: SM-A516U; Type: Bar

Communication System: UID 0, LTE Band 40 (0); Frequency: 2357.5 MHz;Duty Cycle: 1:1
Medium parameters used: $\sigma = 0$ S/m, $\epsilon_r = 1$; $\rho = 0$ kg/m³
Phantom section: TCoil Section

T-Coil scan (scan for ANSI C63.19-2007 & 2011 compliance)/General Scans/z (axial) wideband at best S/N/ABM Freq Resp(x,y,z,f) (1x1x1): Measurement grid: dx=10mm, dy=10mm
Signal Type: Audio File (.wav) 48k_Normal_51s new.wav
Output Gain: 61.5
Measure Window Start: 300ms
Measure Window Length: 51000ms
BWC applied: 9.45 dB
Device Reference Point: 0, 0, -6.3 mm

Category	Telephone parameters WD signal quality [(signal+noise)-to-noise ratio in decibels]
Category T1	0 dB to 10 dB
Category T2	10 dB to 20 dB
Category T3	20 dB to 30 dB
Category T4	> 30 dB

Cursor:
Diff = 2.00 dB
BWC Factor = 9.45 dB
Location: 8.2, 6.3, 3.7 mm

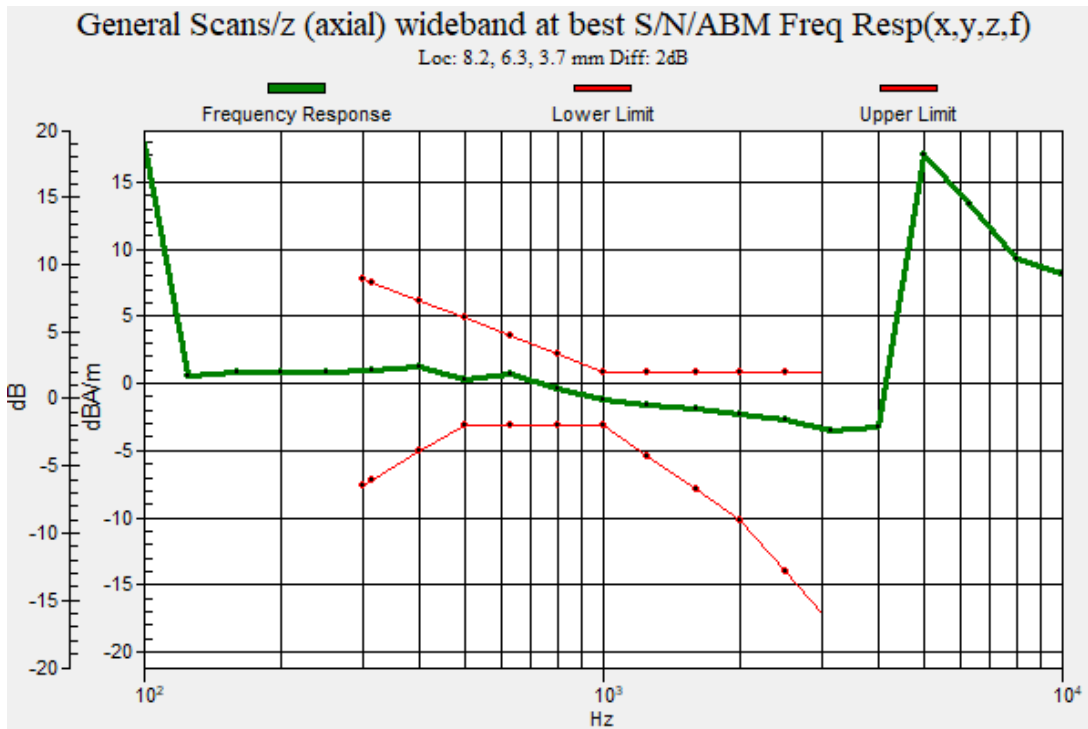

Plot No.129

LTE Band 40 QPSK 5MHz 1RB 12offset 39225ch Config 0 6 Bit rate 75 y(transversal)

DUT: SM-A516U; Type: Bar

Communication System: UID 0, LTE Band 40 (0); Frequency: 2357.5 MHz;Duty Cycle: 1:1
Medium parameters used: $\sigma = 0$ S/m, $\epsilon_r = 1$; $\rho = 0$ kg/m³
Phantom section: TCoil Section

DASY Configuration:

- Probe: AM1DV2 - 1013; ;
- Sensor-Surface: 0mm (Fix Surface)
- Electronics: DAE4 Sn868; Calibrated: 2019-09-04
- Phantom: HAC Test Arch with AMCC TCOIL
- Measurement SW: DASY52, Version 52.10 (4);

T-Coil scan (scan for ANSI C63.19-2007 & 2011 compliance)/General Scans/y (transversal) 4.2mm 50

x 50/ABM Signal(x,y,z) (13x13x1): Measurement grid: dx=10mm, dy=10mm

Signal Type: Audio File (.wav) 48k_voice_1kHz_1s.wav

Output Gain: 20.21

Measure Window Start: 300ms

Measure Window Length: 1000ms

BWC applied: 0.14 dB

Device Reference Point: 0, 0, -6.3 mm

Cursor:

ABM1 comp = -11.55 dBA/m

BWC Factor = 0.14 dB

Location: 0, -4.2, 3.7 mm

Cursor:

ABM2 = -47.46 dBA/m

Location: 0, -4.2, 3.7 mm

Cursor:

ABM1/ABM2 = 35.91 dB

ABM1 comp = -11.55 dBA/m

BWC Factor = 0.14 dB

Location: 0, -4.2, 3.7 mm

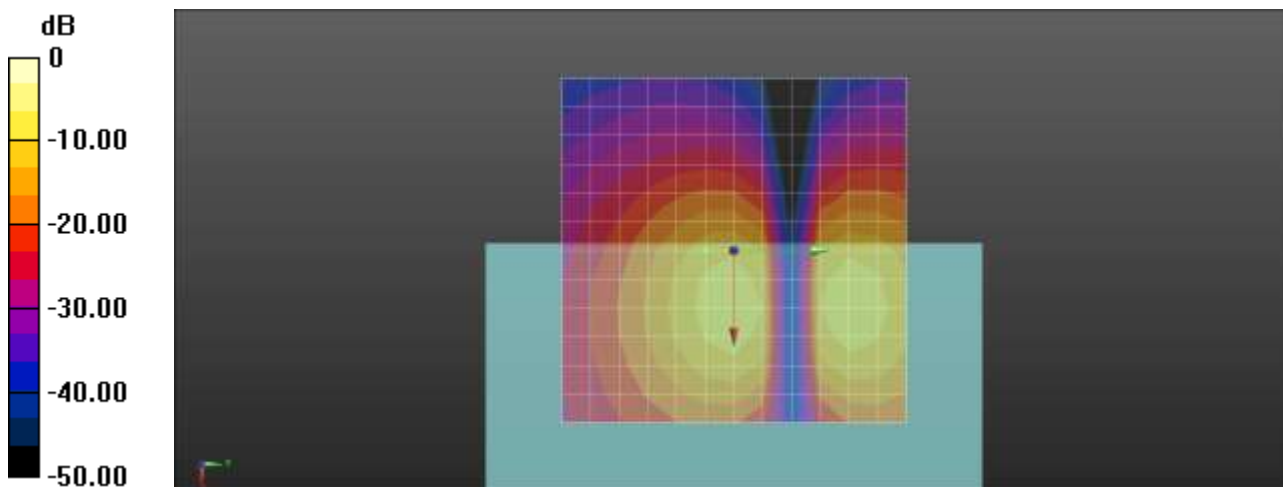

0 dB = 1.000 A/m = 0.00 dBA/m

Plot No.130

802_11b 1Mbps 1ch Bit rate 6 z(axial)

DUT: SM-A516U; Type: Bar

Communication System: UID 0, 2450MHz FCC (0); Frequency: 2412 MHz;Duty Cycle: 1:1
 Medium parameters used: $\sigma = 0$ S/m, $\epsilon_r = 1$; $\rho = 0$ kg/m³
 Phantom section: TCoil Section

DASY Configuration:

- Probe: AM1DV2 - 1013; ;
- Sensor-Surface: 0mm (Fix Surface)
- Electronics: DAE4 Sn868; Calibrated: 2019-09-04
- Phantom: HAC Test Arch with AMCC TCOIL
- Measurement SW: DASY52, Version 52.10 (4);

T-Coil scan (scan for ANSI C63.19-2007 & 2011 compliance)/General Scans/z (axial) 4.2mm 50 x 50/ABM Signal(x,y,z) (13x13x1): Measurement grid: dx=10mm, dy=10mm
 Signal Type: Audio File (.wav) 48k_voice_1kHz_1s.wav
 Output Gain: 20.21
 Measure Window Start: 300ms
 Measure Window Length: 1000ms
 BWC applied: 0.14 dB
 Device Reference Point: 0, 0, -6.3 mm

Cursor:

ABM1 comp = -11.96 dBA/m
 BWC Factor = 0.14 dB
 Location: 12.5, 8.3, 3.7 mm

Cursor:

ABM2 = -38.33 dBA/m
 Location: 12.5, 8.3, 3.7 mm

Cursor:

ABM1/ABM2 = 26.37 dB
 ABM1 comp = -11.96 dBA/m
 BWC Factor = 0.14 dB
 Location: 12.5, 8.3, 3.7 mm

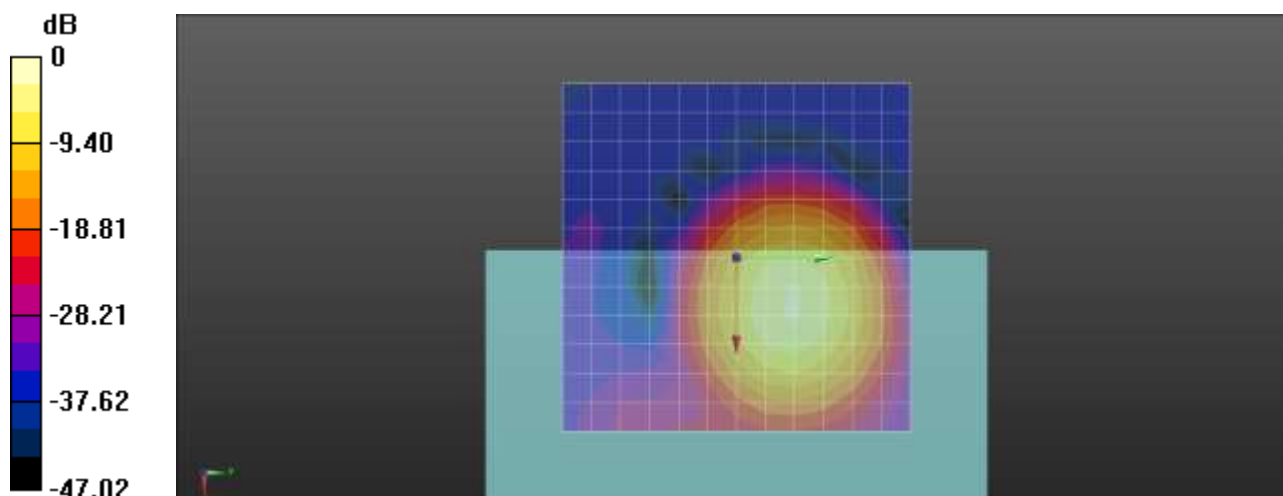

0 dB = 1.000 A/m = 0.00 dBA/m

Plot No.131

802_11b 1Mbps 1ch Bit rate 6 Freq. Response

DUT: SM-A516U; Type: Bar

Communication System: UID 0, 2450MHz FCC (0); Frequency: 2412 MHz;Duty Cycle: 1:1
 Medium parameters used: $\sigma = 0$ S/m, $\epsilon_r = 1$; $\rho = 0$ kg/m³
 Phantom section: TCoil Section

DASY Configuration:

- Probe: AM1DV2 - 1013; ;
- Sensor-Surface: 0mm (Fix Surface)
- Electronics: DAE4 Sn868; Calibrated: 2019-09-04
- Phantom: HAC Test Arch with AMCC TCOIL
- Measurement SW: DASY52, Version 52.10 (4);

T-Coil scan (scan for ANSI C63.19-2007 & 2011 compliance)/General Scans/z (axial) wideband at best S/N/ABM Freq Resp(x,y,z,f) (1x1x1): Measurement grid: dx=10mm, dy=10mm
 Signal Type: Audio File (.wav) 48k_Normal_51s new.wav
 Output Gain: 61.5
 Measure Window Start: 300ms
 Measure Window Length: 51000ms
 BWC applied: 9.46 dB
 Device Reference Point: 0, 0, -6.3 mm

Category	Telephone parameters WD signal quality [(signal+noise)-to-noise ratio in decibels]
Category T1	0 dB to 10 dB
Category T2	10 dB to 20 dB
Category T3	20 dB to 30 dB
Category T4	> 30 dB

Cursor:

Diff = 2.00 dB
 BWC Factor = 9.46 dB
 Location: 12.5, 7.5, 3.7 mm

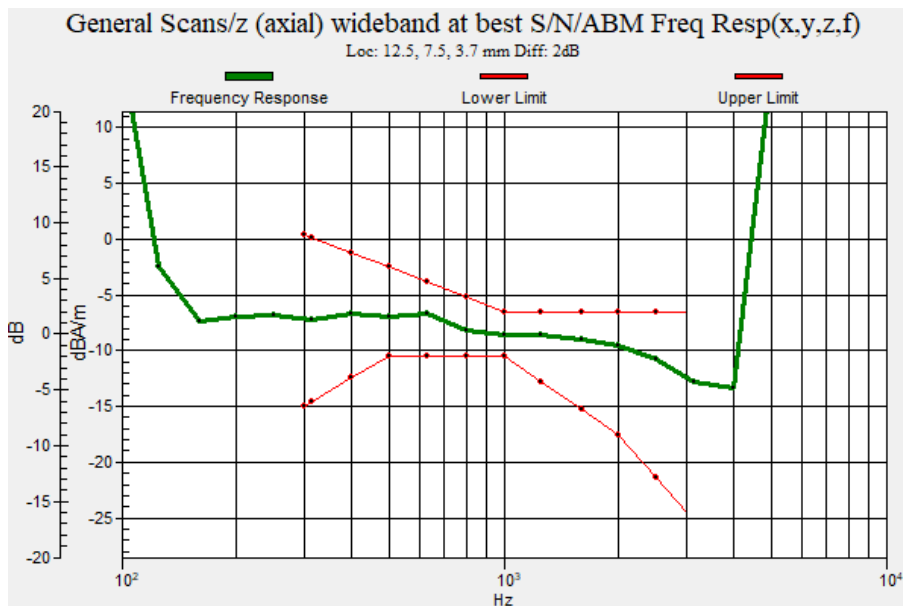

Plot No.132

802_11b 1Mbps 1ch Bit rate 6 y(transversal)

DUT: SM-A516U; Type: Bar

Communication System: UID 0, 2450MHz FCC (0); Frequency: 2412 MHz;Duty Cycle: 1:1
Medium parameters used: $\sigma = 0$ S/m, $\epsilon_r = 1$; $\rho = 0$ kg/m³
Phantom section: TCoil Section

DASY Configuration:

- Probe: AM1DV2 - 1013; ;
- Sensor-Surface: 0mm (Fix Surface)
- Electronics: DAE4 Sn868; Calibrated: 2019-09-04
- Phantom: HAC Test Arch with AMCC TCOIL
- Measurement SW: DASY52, Version 52.10 (4);

T-Coil scan (scan for ANSI C63.19-2007 & 2011 compliance)/General Scans/y (transversal) 4.2mm 50 x 50/ABM Signal(x,y,z) (13x13x1):

Measurement grid: dx=10mm, dy=10mm
Signal Type: Audio File (.wav) 48k_voice_1kHz_1s.wav
Output Gain: 20.21
Measure Window Start: 300ms
Measure Window Length: 1000ms
BWC applied: 0.14 dB
Device Reference Point: 0, 0, -6.3 mm

Cursor:

ABM1 comp = -13.43 dBA/m
BWC Factor = 0.14 dB
Location: 0, 0, 3.7 mm

Cursor:

ABM2 = -45.14 dBA/m
Location: 0, 0, 3.7 mm

Cursor:

ABM1/ABM2 = 31.71 dB
ABM1 comp = -13.43 dBA/m
BWC Factor = 0.14 dB
Location: 0, 0, 3.7 mm

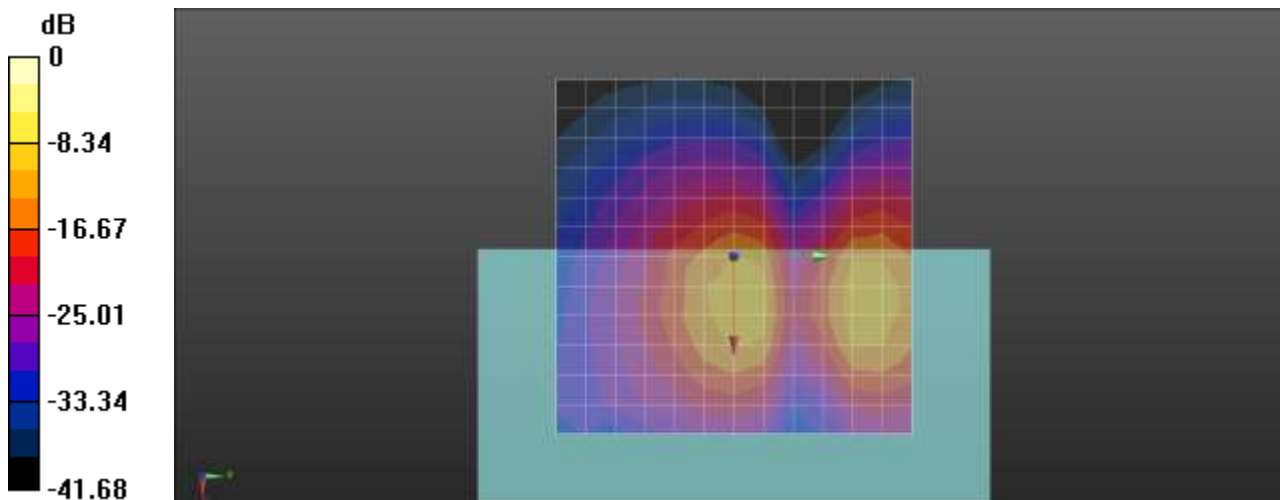

0 dB = 1.000 A/m = 0.00 dBA/m

Plot No.133

802_11n20 MCS3 40ch Bit rate 40 z(axial)

DUT: SM-A516U; Type: Bar

Communication System: UID 0, WIFI 5GHz (0); Frequency: 5200 MHz;Duty Cycle: 1:1
Medium parameters used: $\sigma = 0$ S/m, $\epsilon_r = 1$; $\rho = 0$ kg/m³
Phantom section: TCoil Section

DASY Configuration:

- Probe: AM1DV2 - 1013; ;
- Sensor-Surface: 0mm (Fix Surface)
- Electronics: DAE4 Sn868; Calibrated: 2019-09-04
- Phantom: HAC Test Arch with AMCC TCOIL
- Measurement SW: DASY52, Version 52.10 (4);

T-Coil scan (scan for ANSI C63.19-2007 & 2011 compliance)/General Scans/z (axial) 4.2mm 50 x 50/ABM Signal(x,y,z) (13x13x1): Measurement grid: dx=10mm, dy=10mm

Signal Type: Audio File (.wav) 48k_voice_1kHz_1s.wav

Output Gain: 20.21

Measure Window Start: 300ms

Measure Window Length: 1000ms

BWC applied: 0.14 dB

Device Reference Point: 0, 0, -6.3 mm

Cursor:

ABM1 comp = -3.99 dBA/m

BWC Factor = 0.14 dB

Location: 4.2, 8.3, 3.7 mm

Cursor:

ABM2 = -45.30 dBA/m

Location: 4.2, 8.3, 3.7 mm

Cursor:

ABM1/ABM2 = 41.30 dB

ABM1 comp = -3.99 dBA/m

BWC Factor = 0.14 dB

Location: 4.2, 8.3, 3.7 mm

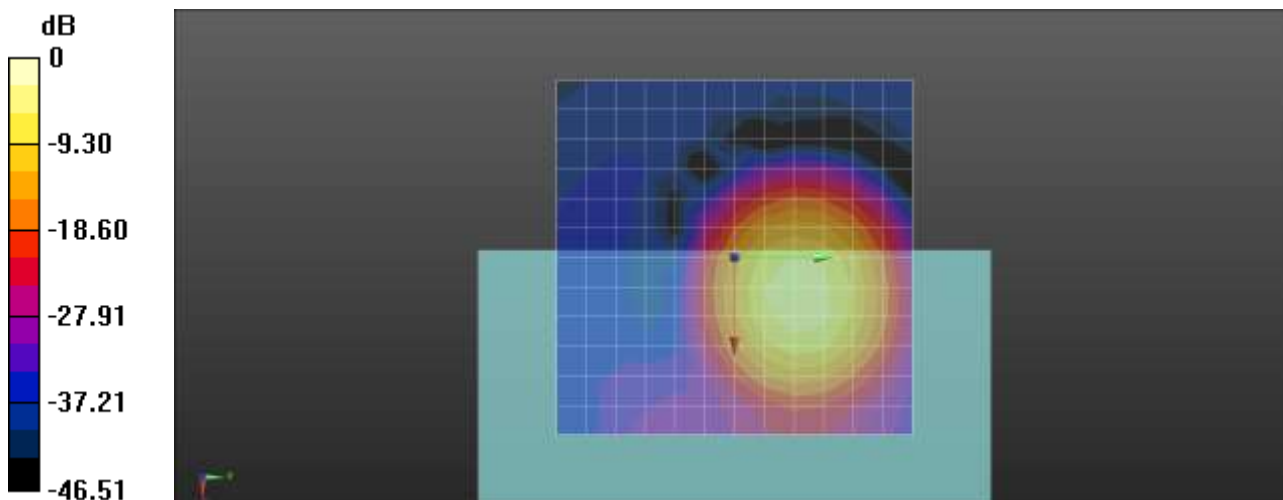

0 dB = 1.000 A/m = 0.00 dBA/m

Plot No.134

802_11n20 MCS3 40ch Bit rate 40 Freq. Response

DUT: SM-A516U; Type: Bar

Communication System: UID 0, WIFI 5GHz (0); Frequency: 5200 MHz;Duty Cycle: 1:1
Medium parameters used: $\sigma = 0$ S/m, $\epsilon_r = 1$; $\rho = 0$ kg/m³
Phantom section: TCoil Section

T-Coil scan (scan for ANSI C63.19-2007 & 2011 compliance)/General Scans/z (axial) wideband at best S/N/ABM Freq Resp(x,y,z,f) (1x1x1): Measurement grid: dx=10mm, dy=10mm

Signal Type: Audio File (.wav) 48k_Normal_51s new.wav

Output Gain: 61.5

Measure Window Start: 300ms

Measure Window Length: 51000ms

BWC applied: 9.45 dB

Device Reference Point: 0, 0, -6.3 mm

Category	Telephone parameters WD signal quality [(signal+noise)-to-noise ratio in decibels]
Category T1	0 dB to 10 dB
Category T2	10 dB to 20 dB
Category T3	20 dB to 30 dB
Category T4	> 30 dB

Cursor:

Diff = 2.00 dB

BWC Factor = 9.45 dB

Location: 6.5, 9.2, 3.7 mm

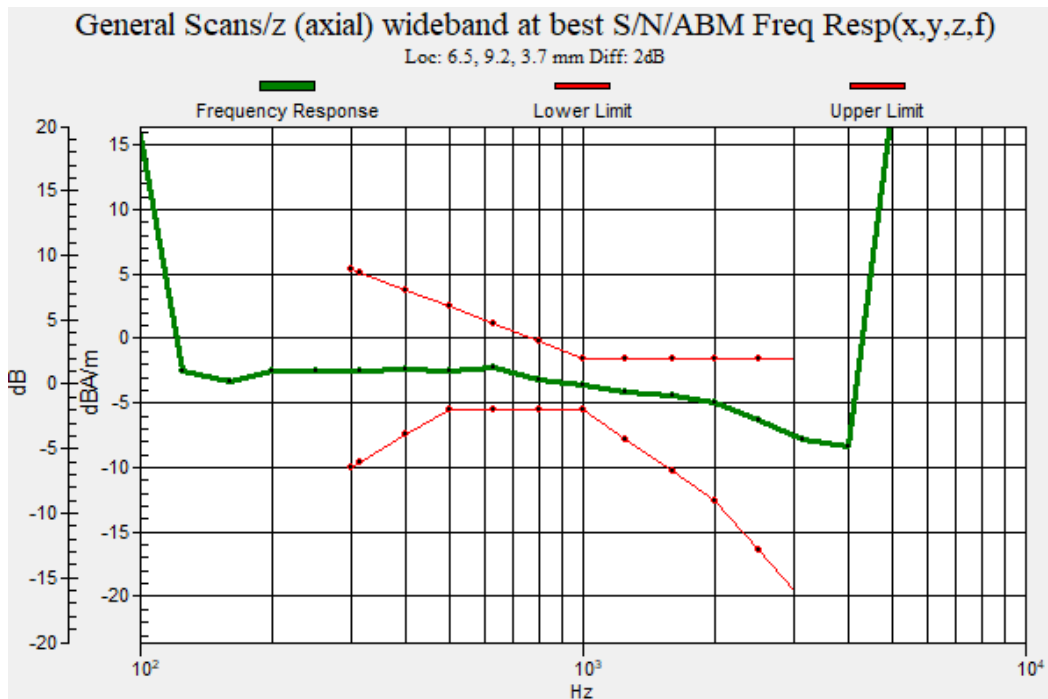

Plot No.135

802_11n20 MCS3 40ch Bit rate 40 y(transversal)

DUT: SM-A516U; Type: Bar

Communication System: UID 0, WIFI 5GHz (0); Frequency: 5200 MHz;Duty Cycle: 1:1
Medium parameters used: $\sigma = 0$ S/m, $\epsilon_r = 1$; $\rho = 0$ kg/m³
Phantom section: TCoil Section

DASY Configuration:

- Probe: AM1DV2 - 1013; ;
- Sensor-Surface: 0mm (Fix Surface)
- Electronics: DAE4 Sn868; Calibrated: 2019-09-04
- Phantom: HAC Test Arch with AMCC TCOIL
- Measurement SW: DASY52, Version 52.10 (4);

T-Coil scan (scan for ANSI C63.19-2007 & 2011 compliance)/General Scans/y (transversal) 4.2mm 50 x 50/ABM Signal(x,y,z) (13x13x1): Measurement grid: dx=10mm, dy=10mm

Signal Type: Audio File (.wav) 48k_voice_1kHz_1s.wav
Output Gain: 20.21
Measure Window Start: 300ms
Measure Window Length: 1000ms
BWC applied: 0.14 dB
Device Reference Point: 0, 0, -6.3 mm

Cursor:

ABM1 comp = -13.46 dBA/m
BWC Factor = 0.14 dB
Location: 0, 16.7, 3.7 mm

Cursor:

ABM2 = -50.57 dBA/m
Location: 0, 16.7, 3.7 mm

Cursor:

ABM1/ABM2 = 37.11 dB
ABM1 comp = -13.46 dBA/m
BWC Factor = 0.14 dB
Location: 0, 16.7, 3.7 mm

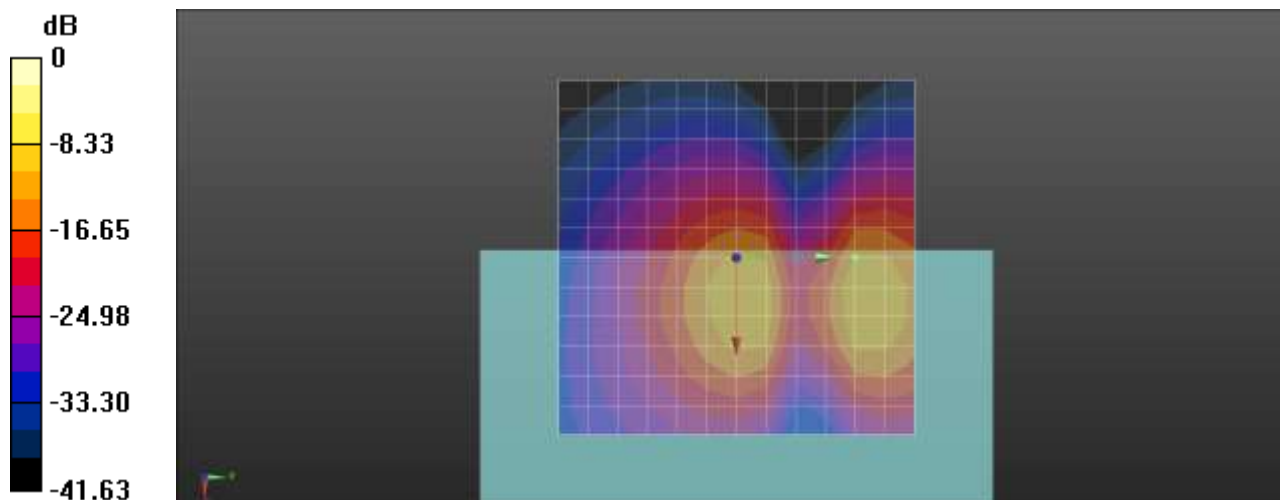

0 dB = 1.000 A/m = 0.00 dBA/m

Plot No.136

802_11n20 MCS3 56ch Bit rate 40 z(axial)

DUT: SM-A516U; Type: Bar

Communication System: UID 0, WIFI 5GHz (0); Frequency: 5280 MHz;Duty Cycle: 1:1
Medium parameters used: $\sigma = 0$ S/m, $\epsilon_r = 1$; $\rho = 0$ kg/m³
Phantom section: TCoil Section

DASY Configuration:

- Probe: AM1DV2 - 1013; ;
- Sensor-Surface: 0mm (Fix Surface)
- Electronics: DAE4 Sn868; Calibrated: 2019-09-04
- Phantom: HAC Test Arch with AMCC TCOIL
- Measurement SW: DASY52, Version 52.10 (4);

T-Coil scan (scan for ANSI C63.19-2007 & 2011 compliance)/General Scans/z (axial) 4.2mm 50 x 50/ABM Signal(x,y,z) (13x13x1): Measurement grid: dx=10mm, dy=10mm

Signal Type: Audio File (.wav) 48k_voice_1kHz_1s.wav
Output Gain: 20.21
Measure Window Start: 300ms
Measure Window Length: 1000ms
BWC applied: 0.14 dB
Device Reference Point: 0, 0, -6.3 mm

Cursor:

ABM1 comp = -1.40 dBA/m
BWC Factor = 0.14 dB
Location: 8.3, 12.5, 3.7 mm

Cursor:

ABM2 = -44.52 dBA/m
Location: 8.3, 12.5, 3.7 mm

Cursor:

ABM1/ABM2 = 43.12 dB
ABM1 comp = -1.40 dBA/m
BWC Factor = 0.14 dB
Location: 8.3, 12.5, 3.7 mm

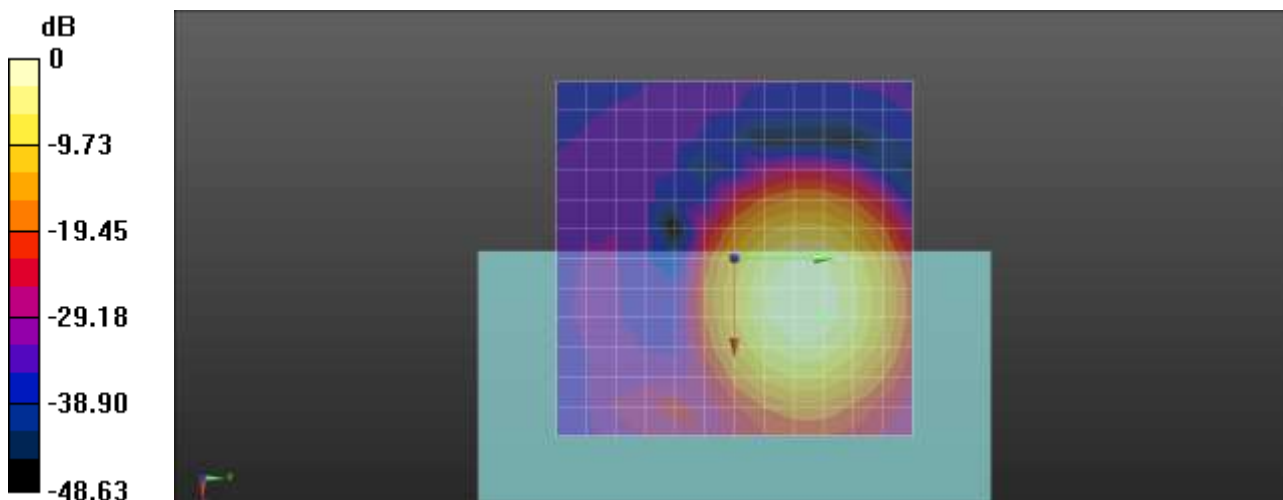

0 dB = 1.000 A/m = 0.00 dBA/m

Plot No.137

802_11n20 MCS3 56ch Bit rate 40 Freq. Response

DUT: SM-A516U; Type: Bar

Communication System: UID 0, WIFI 5GHz (0); Frequency: 5280 MHz;Duty Cycle: 1:1
Medium parameters used: $\sigma = 0$ S/m, $\epsilon_r = 1$; $\rho = 0$ kg/m³
Phantom section: TCoil Section

T-Coil scan (scan for ANSI C63.19-2007 & 2011 compliance)/General Scans/z (axial) wideband at best S/N/ABM Freq Resp(x,y,z,f) (1x1x1): Measurement grid: dx=10mm, dy=10mm

Signal Type: Audio File (.wav) 48k_Normal_51s new.wav

Output Gain: 61.5

Measure Window Start: 300ms

Measure Window Length: 51000ms

BWC applied: 9.46 dB

Device Reference Point: 0, 0, -6.3 mm

Category	Telephone parameters WD signal quality [(signal+noise)-to-noise ratio in decibels]
Category T1	0 dB to 10 dB
Category T2	10 dB to 20 dB
Category T3	20 dB to 30 dB
Category T4	> 30 dB

Cursor:

Diff = 2.00 dB

BWC Factor = 9.46 dB

Location: 7.3, 12, 3.7 mm

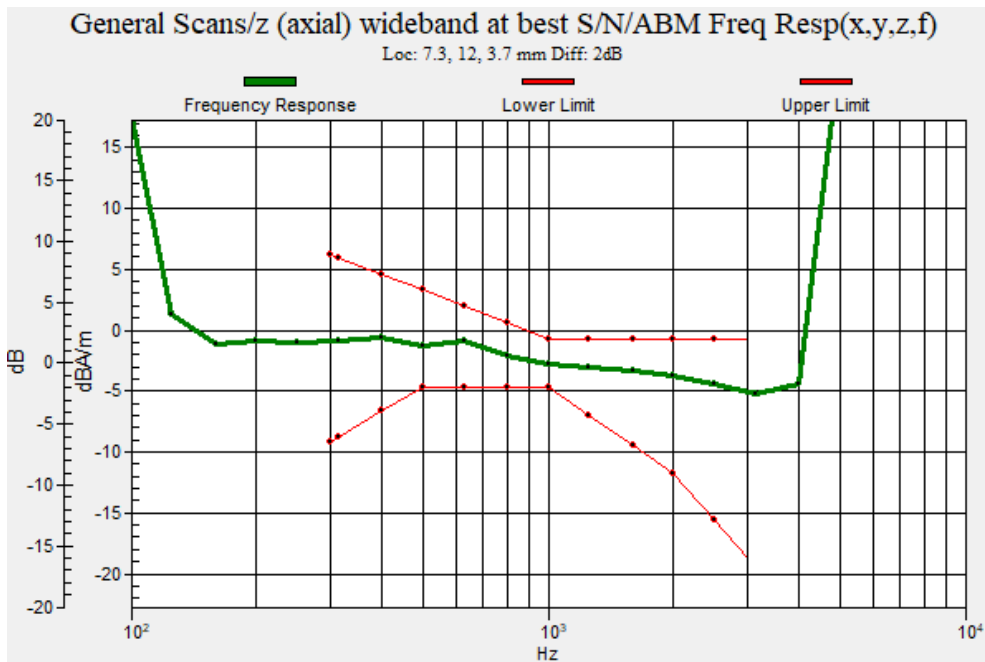

Plot No.138

802_11n20 MCS3 56ch Bit rate 40 y(transversal)

DUT: SM-A516U; Type: Bar

Communication System: UID 0, WIFI 5GHz (0); Frequency: 5280 MHz;Duty Cycle: 1:1
Medium parameters used: $\sigma = 0$ S/m, $\epsilon_r = 1$; $\rho = 0$ kg/m³
Phantom section: TCoil Section

DASY Configuration:

- Probe: AM1DV2 - 1013; ;
- Sensor-Surface: 0mm (Fix Surface)
- Electronics: DAE4 Sn868; Calibrated: 2019-09-04
- Phantom: HAC Test Arch with AMCC TCOIL
- Measurement SW: DASY52, Version 52.10 (4);

T-Coil scan (scan for ANSI C63.19-2007 & 2011 compliance)/General Scans/y (transversal) 4.2mm 50 x 50/ABM Signal(x,y,z) (13x13x1): Measurement grid: dx=10mm, dy=10mm

Signal Type: Audio File (.wav) 48k_voice_1kHz_1s.wav

Output Gain: 20.21

Measure Window Start: 300ms

Measure Window Length: 1000ms

BWC applied: 0.14 dB

Device Reference Point: 0, 0, -6.3 mm

Cursor:

ABM1 comp = -9.40 dBA/m

BWC Factor = 0.14 dB

Location: 0, 16.7, 3.7 mm

Cursor:

ABM2 = -48.20 dBA/m

Location: 0, 16.7, 3.7 mm

Cursor:

ABM1/ABM2 = 38.80 dB

ABM1 comp = -9.40 dBA/m

BWC Factor = 0.14 dB

Location: 0, 16.7, 3.7 mm

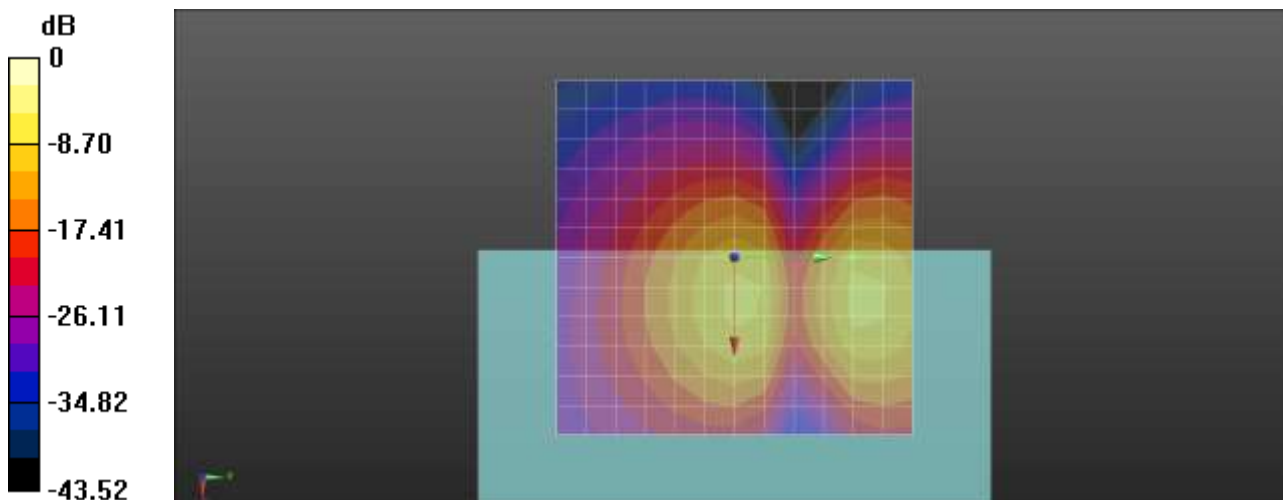

0 dB = 1.000 A/m = 0.00 dBA/m

Plot No.139

802_11n20 MCS3 120ch Bit rate 40 z(axial)

DUT: SM-A516U; Type: Bar

Communication System: UID 0, WIFI 5GHz (0); Frequency: 5600 MHz;Duty Cycle: 1:1
Medium parameters used: $\sigma = 0$ S/m, $\epsilon_r = 1$; $\rho = 0$ kg/m³
Phantom section: TCoil Section

DASY Configuration:

- Probe: AM1DV2 - 1013; ;
- Sensor-Surface: 0mm (Fix Surface)
- Electronics: DAE4 Sn868; Calibrated: 2019-09-04
- Phantom: HAC Test Arch with AMCC TCOIL
- Measurement SW: DASY52, Version 52.10 (4);

T-Coil scan (scan for ANSI C63.19-2007 & 2011 compliance)/General Scans/z (axial) 4.2mm 50 x 50/ABM Signal(x,y,z) (13x13x1): Measurement grid: dx=10mm, dy=10mm
Signal Type: Audio File (.wav) 48k_voice_1kHz_1s.wav
Output Gain: 20.21
Measure Window Start: 300ms
Measure Window Length: 1000ms
BWC applied: 0.14 dB
Device Reference Point: 0, 0, -6.3 mm

Cursor:

ABM1 comp = -0.51 dBA/m
BWC Factor = 0.14 dB
Location: 4.2, 8.3, 3.7 mm

Cursor:

ABM2 = -44.50 dBA/m
Location: 4.2, 8.3, 3.7 mm

Cursor:

ABM1/ABM2 = 43.98 dB
ABM1 comp = -0.51 dBA/m
BWC Factor = 0.14 dB
Location: 4.2, 8.3, 3.7 mm

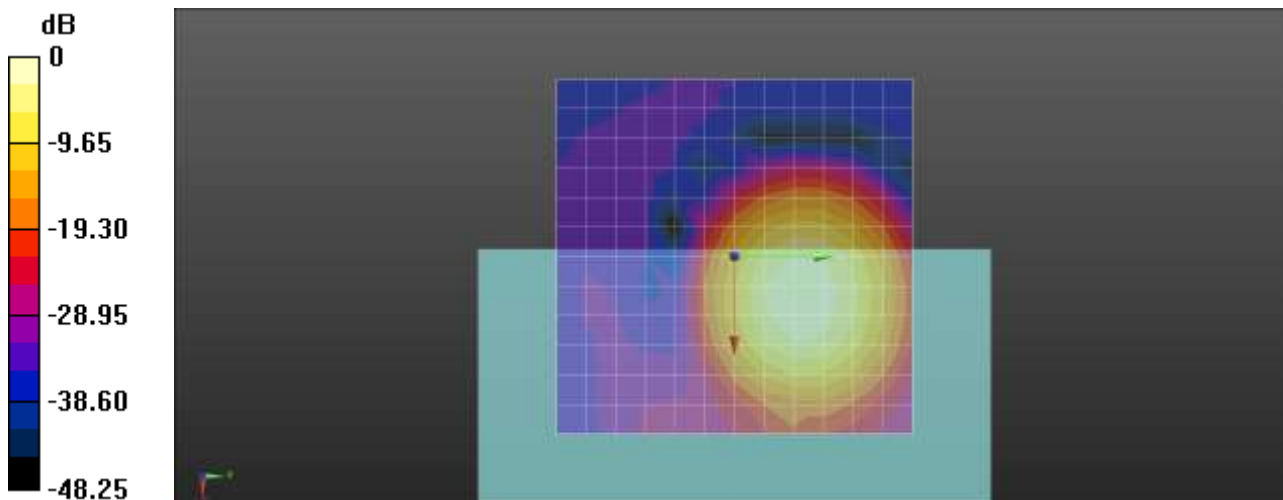

0 dB = 1.000 A/m = 0.00 dBA/m

Plot No.140

802_11n20 MCS3 120ch Bit rate 40 Freq. Response

DUT: SM-A516U; Type: Bar

Communication System: UID 0, WIFI 5GHz (0); Frequency: 5600 MHz;Duty Cycle: 1:1
Medium parameters used: $\sigma = 0$ S/m, $\epsilon_r = 1$; $\rho = 0$ kg/m³
Phantom section: TCoil Section

T-Coil scan (scan for ANSI C63.19-2007 & 2011 compliance)/General Scans/z (axial) wideband at best S/N/ABM Freq Resp(x,y,z,f) (1x1x1): Measurement grid: dx=10mm, dy=10mm

Signal Type: Audio File (.wav) 48k_Normal_51s new.wav

Output Gain: 61.5

Measure Window Start: 300ms

Measure Window Length: 51000ms

BWC applied: 9.46 dB

Device Reference Point: 0, 0, -6.3 mm

Category	Telephone parameters WD signal quality [(signal+noise)-to-noise ratio in decibels]
Category T1	0 dB to 10 dB
Category T2	10 dB to 20 dB
Category T3	20 dB to 30 dB
Category T4	> 30 dB

Cursor:

Diff = 2.00 dB

BWC Factor = 9.46 dB

Location: 5, 9.5, 3.7 mm

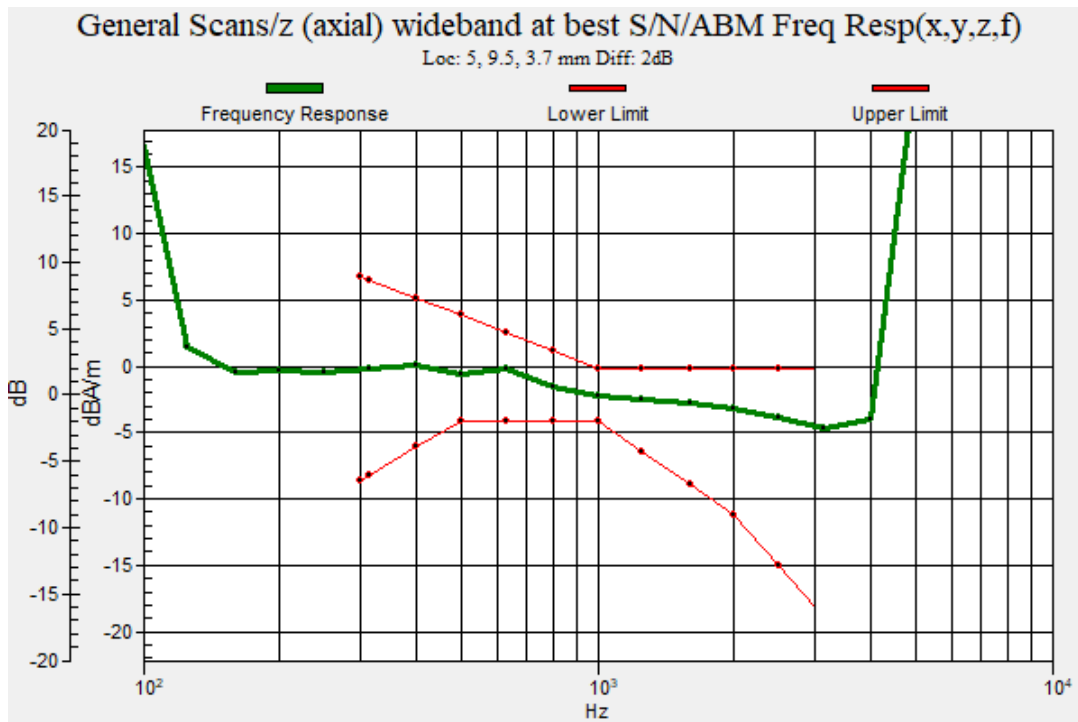

Plot No.141

802_11n20 MCS3 120ch Bit rate 40 y(transversal)

DUT: SM-A516U; Type: Bar

Communication System: UID 0, WIFI 5GHz (0); Frequency: 5600 MHz;Duty Cycle: 1:1
Medium parameters used: $\sigma = 0$ S/m, $\epsilon_r = 1$; $\rho = 0$ kg/m³
Phantom section: TCoil Section

DASY Configuration:

- Probe: AM1DV2 - 1013; ;
- Sensor-Surface: 0mm (Fix Surface)
- Electronics: DAE4 Sn868; Calibrated: 2019-09-04
- Phantom: HAC Test Arch with AMCC TCOIL
- Measurement SW: DASY52, Version 52.10 (4);

T-Coil scan (scan for ANSI C63.19-2007 & 2011 compliance)/General Scans/y (transversal) 4.2mm 50 x 50/ABM Signal(x,y,z) (13x13x1): Measurement grid: dx=10mm, dy=10mm

Signal Type: Audio File (.wav) 48k_voice_1kHz_1s.wav

Output Gain: 20.21

Measure Window Start: 300ms

Measure Window Length: 1000ms

BWC applied: 0.14 dB

Device Reference Point: 0, 0, -6.3 mm

Cursor:

ABM1 comp = -13.06 dBA/m

BWC Factor = 0.14 dB

Location: -4.2, 16.7, 3.7 mm

Cursor:

ABM2 = -51.28 dBA/m

Location: -4.2, 16.7, 3.7 mm

Cursor:

ABM1/ABM2 = 38.22 dB

ABM1 comp = -13.06 dBA/m

BWC Factor = 0.14 dB

Location: -4.2, 16.7, 3.7 mm

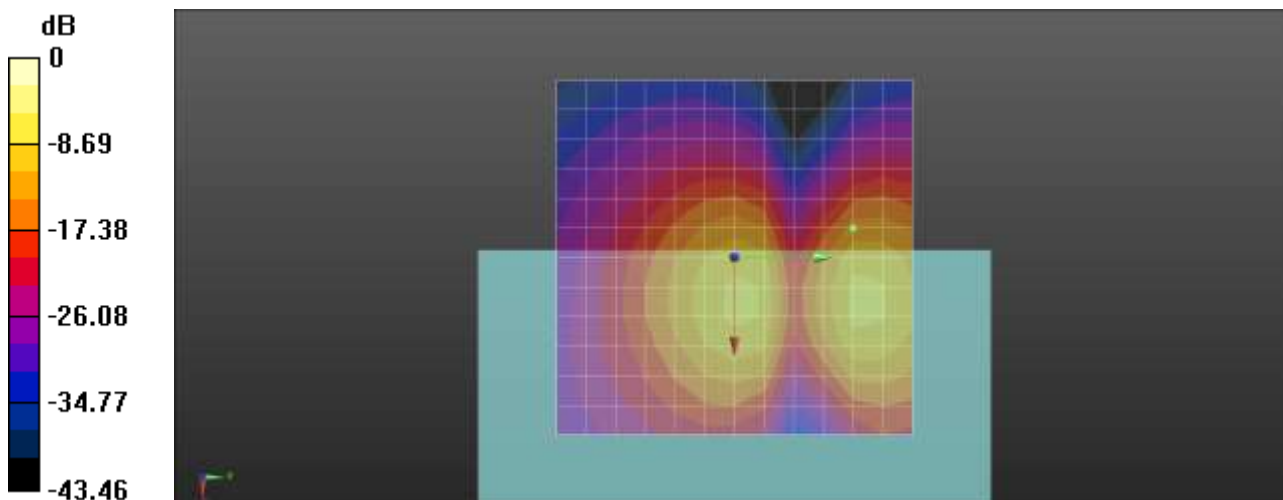

0 dB = 1.000 A/m = 0.00 dBA/m

Plot No.142

802_11n20 MCS3 157ch Bit rate 40 z(axial)

DUT: SM-A516U; Type: Bar

Communication System: UID 0, WIFI 5GHz (0); Frequency: 5785 MHz;Duty Cycle: 1:1
Medium parameters used: $\sigma = 0$ S/m, $\epsilon_r = 1$; $\rho = 0$ kg/m³
Phantom section: TCoil Section

DASY Configuration:

- Probe: AM1DV2 - 1013; ;
- Sensor-Surface: 0mm (Fix Surface)
- Electronics: DAE4 Sn868; Calibrated: 2019-09-04
- Phantom: HAC Test Arch with AMCC TCOIL
- Measurement SW: DASY52, Version 52.10 (4);

T-Coil scan (scan for ANSI C63.19-2007 & 2011 compliance)/General Scans/z (axial) 4.2mm 50 x 50/ABM Signal(x,y,z) (13x13x1): Measurement grid: dx=10mm, dy=10mm

Signal Type: Audio File (.wav) 48k_voice_1kHz_1s.wav

Output Gain: 20.21

Measure Window Start: 300ms

Measure Window Length: 1000ms

BWC applied: 0.14 dB

Device Reference Point: 0, 0, -6.3 mm

Cursor:

ABM1 comp = -1.45 dBA/m

BWC Factor = 0.14 dB

Location: 8.3, 12.5, 3.7 mm

Cursor:

ABM2 = -45.91 dBA/m

Location: 8.3, 12.5, 3.7 mm

Cursor:

ABM1/ABM2 = 44.46 dB

ABM1 comp = -1.45 dBA/m

BWC Factor = 0.14 dB

Location: 8.3, 12.5, 3.7 mm

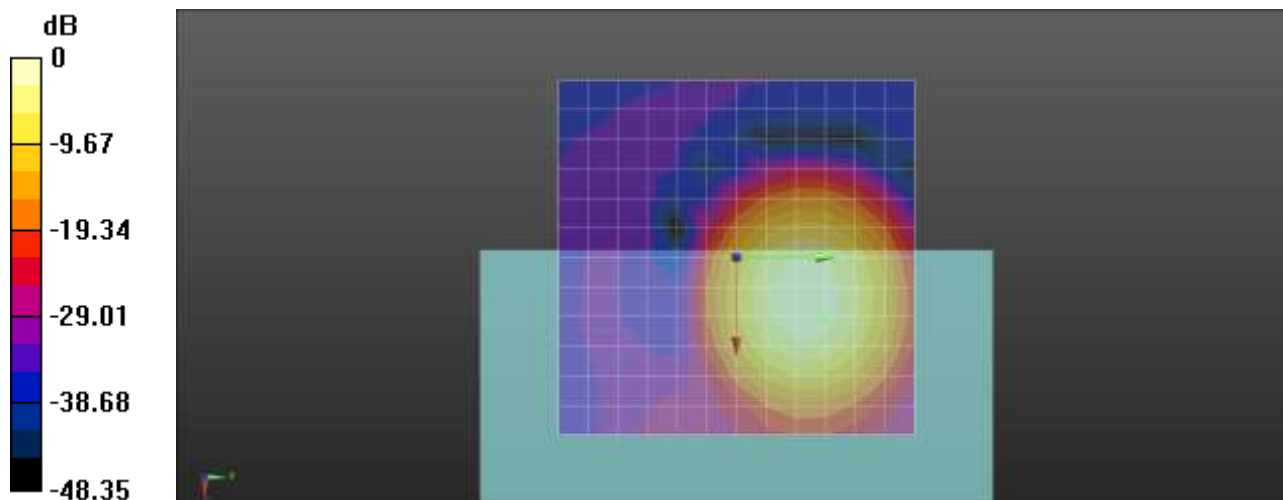

0 dB = 1.000 A/m = 0.00 dBA/m

Plot No.143

802_11n20 MCS3 157ch Bit rate 40 Freq. Response

DUT: SM-A516U; Type: Bar

Communication System: UID 0, WIFI 5GHz (0); Frequency: 5785 MHz;Duty Cycle: 1:1
Medium parameters used: $\sigma = 0$ S/m, $\epsilon_r = 1$; $\rho = 0$ kg/m³
Phantom section: TCoil Section

T-Coil scan (scan for ANSI C63.19-2007 & 2011 compliance)/General Scans/z (axial) wideband at best S/N/ABM Freq Resp(x,y,z,f) (1x1x1): Measurement grid: dx=10mm, dy=10mm

Signal Type: Audio File (.wav) 48k_Normal_51s new.wav

Output Gain: 61.5

Measure Window Start: 300ms

Measure Window Length: 51000ms

BWC applied: 9.46 dB

Device Reference Point: 0, 0, -6.3 mm

Category	Telephone parameters WD signal quality [(signal+noise)-to-noise ratio in decibels]
Category T1	0 dB to 10 dB
Category T2	10 dB to 20 dB
Category T3	20 dB to 30 dB
Category T4	> 30 dB

Cursor:

Diff = 2.00 dB

BWC Factor = 9.46 dB

Location: 7.5, 10.7, 3.7 mm

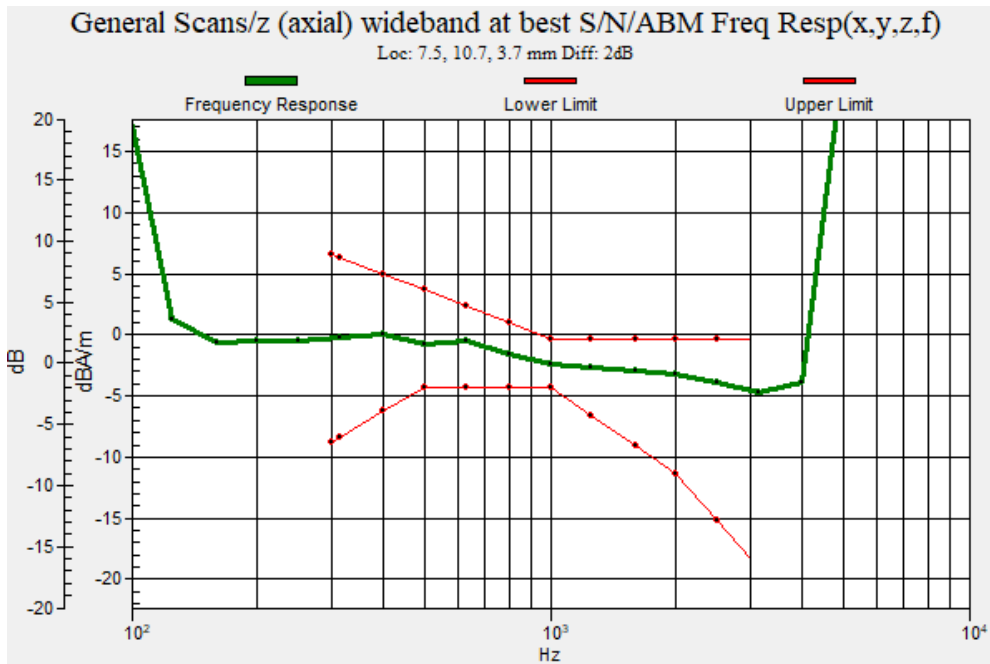

Plot No.144

802_11n20 MCS3 157ch Bit rate 40 y(transversal)

DUT: SM-A516U; Type: Bar

Communication System: UID 0, WIFI 5GHz (0); Frequency: 5785 MHz;Duty Cycle: 1:1
Medium parameters used: $\sigma = 0$ S/m, $\epsilon_r = 1$; $\rho = 0$ kg/m³
Phantom section: TCoil Section

DASY Configuration:

- Probe: AM1DV2 - 1013; ;
- Sensor-Surface: 0mm (Fix Surface)
- Electronics: DAE4 Sn868; Calibrated: 2019-09-04
- Phantom: HAC Test Arch with AMCC TCOIL
- Measurement SW: DASY52, Version 52.10 (4);

T-Coil scan (scan for ANSI C63.19-2007 & 2011 compliance)/General Scans/y (transversal) 4.2mm 50

x 50/ABM Signal(x,y,z) (13x13x1): Measurement grid: dx=10mm, dy=10mm

Signal Type: Audio File (.wav) 48k_voice_1kHz_1s.wav

Output Gain: 20.21

Measure Window Start: 300ms

Measure Window Length: 1000ms

BWC applied: 0.14 dB

Device Reference Point: 0, 0, -6.3 mm

Cursor:

ABM1 comp = -12.80 dBA/m

BWC Factor = 0.14 dB

Location: -4.2, 16.7, 3.7 mm

Cursor:

ABM2 = -50.43 dBA/m

Location: -4.2, 16.7, 3.7 mm

Cursor:

ABM1/ABM2 = 37.63 dB

ABM1 comp = -12.80 dBA/m

BWC Factor = 0.14 dB

Location: -4.2, 16.7, 3.7 mm

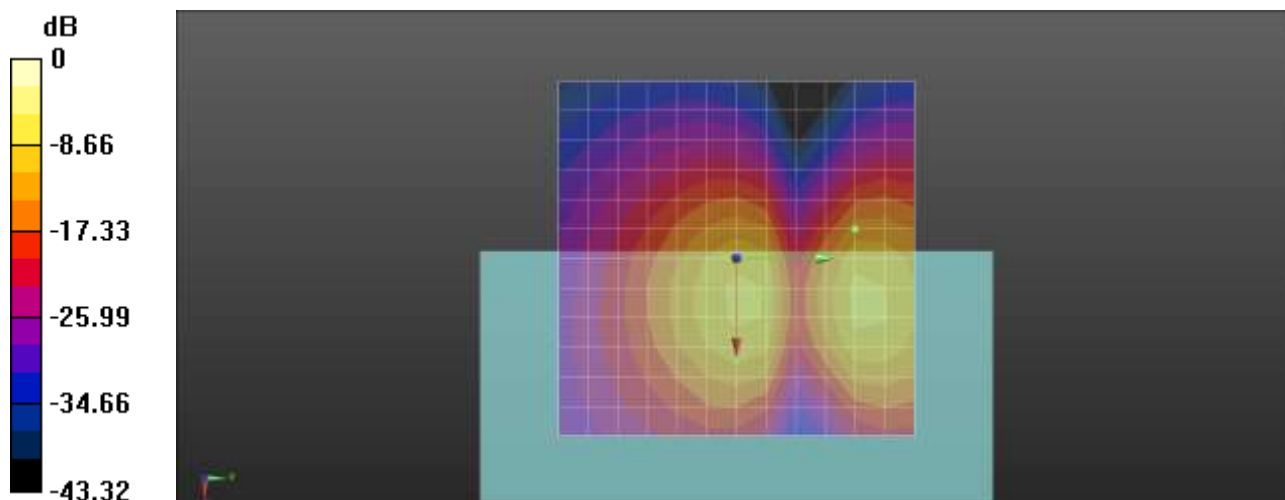

0 dB = 1.000 A/m = 0.00 dBA/m

Plot No.145
1x EVDO BC0 384ch bit rate 40 z(axial)

DUT: SM-A516U; Type: Bar

Communication System: UID 0, CDMA 835MHz FCC (0); Frequency: 836.52 MHz;Duty Cycle: 1:1
Medium parameters used: $\sigma = 0$ S/m, $\epsilon_r = 1$; $\rho = 0$ kg/m³
Phantom section: TCoil Section

DASY Configuration:

- Probe: AM1DV2 - 1013; ;
- Sensor-Surface: 0mm (Fix Surface)
- Electronics: DAE4 Sn868; Calibrated: 2019-09-04
- Phantom: HAC Test Arch with AMCC TCOIL
- Measurement SW: DASY52, Version 52.10 (4);

T-Coil scan (scan for ANSI C63.19-2007 & 2011 compliance)/General Scans/z (axial) 4.2mm 50 x 50/ABM Signal(x,y,z) (13x13x1): Measurement grid: dx=10mm, dy=10mm

Signal Type: Audio File (.wav) 48k_voice_1kHz_1s.wav
Output Gain: 20.63
Measure Window Start: 300ms
Measure Window Length: 1000ms
BWC applied: -18.78 dB
Device Reference Point: 0, 0, -6.3 mm

Cursor:

ABM1 comp = 5.75 dBA/m
BWC Factor = -18.78 dB
Location: 8.3, 8.3, 3.7 mm

Cursor:

ABM2 = -20.11 dBA/m
Location: 8.3, 8.3, 3.7 mm

Cursor:

ABM1/ABM2 = 25.86 dB
ABM1 comp = 5.75 dBA/m
BWC Factor = -18.78 dB
Location: 8.3, 8.3, 3.7 mm

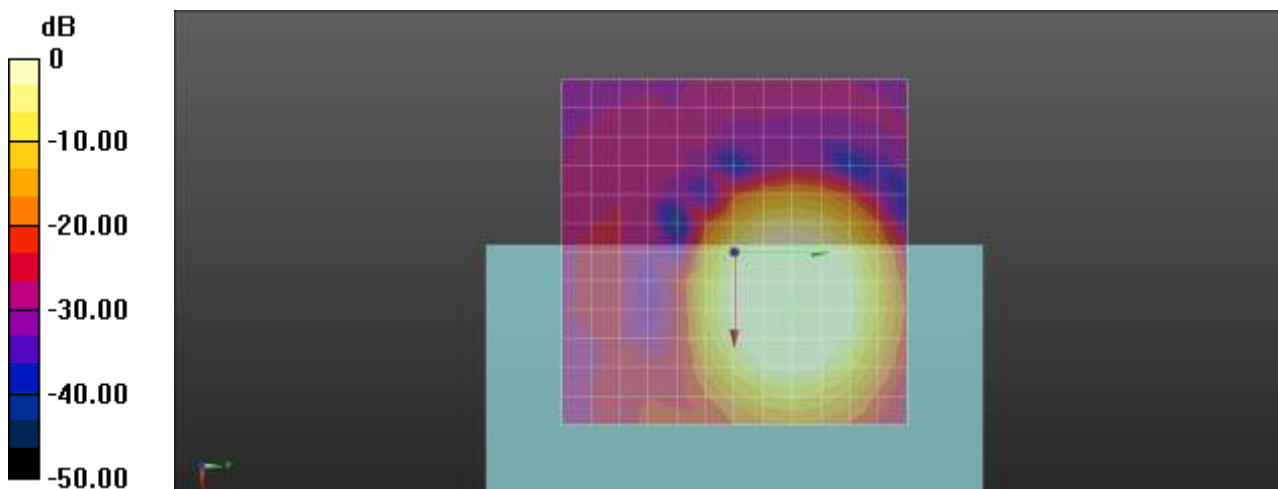

0 dB = 1.000 A/m = 0.00 dBA/m

Plot No.146
1x EVDO BC0 384ch bit rate 40 Freq. Response

DUT: SM-A516U; Type: Bar

Communication System: UID 0, CDMA 835MHz FCC (0); Frequency: 836.52 MHz;Duty Cycle: 1:1
Medium parameters used: $\sigma = 0$ S/m, $\epsilon_r = 1$; $\rho = 0$ kg/m³
Phantom section: TCoil Section

T-Coil scan (scan for ANSI C63.19-2007 & 2011 compliance)/General Scans/z (axial) wideband at best S/N/ABM Freq Resp(x,y,z,f) (1x1x1): Measurement grid: dx=10mm, dy=10mm
Signal Type: Audio File (.wav) 48k_Normal_51s new.wav
Output Gain: 55.85
Measure Window Start: 300ms
Measure Window Length: 51000ms
BWC applied: -9.46 dB
Device Reference Point: 0, 0, -6.3 mm

Category	Telephone parameters WD signal quality [(signal+noise)-to-noise ratio in decibels]
Category T1	0 dB to 10 dB
Category T2	10 dB to 20 dB
Category T3	20 dB to 30 dB
Category T4	> 30 dB

Cursor:
Diff = 1.54 dB
BWC Factor = -9.46 dB
Location: 8.1, 8, 3.7 mm

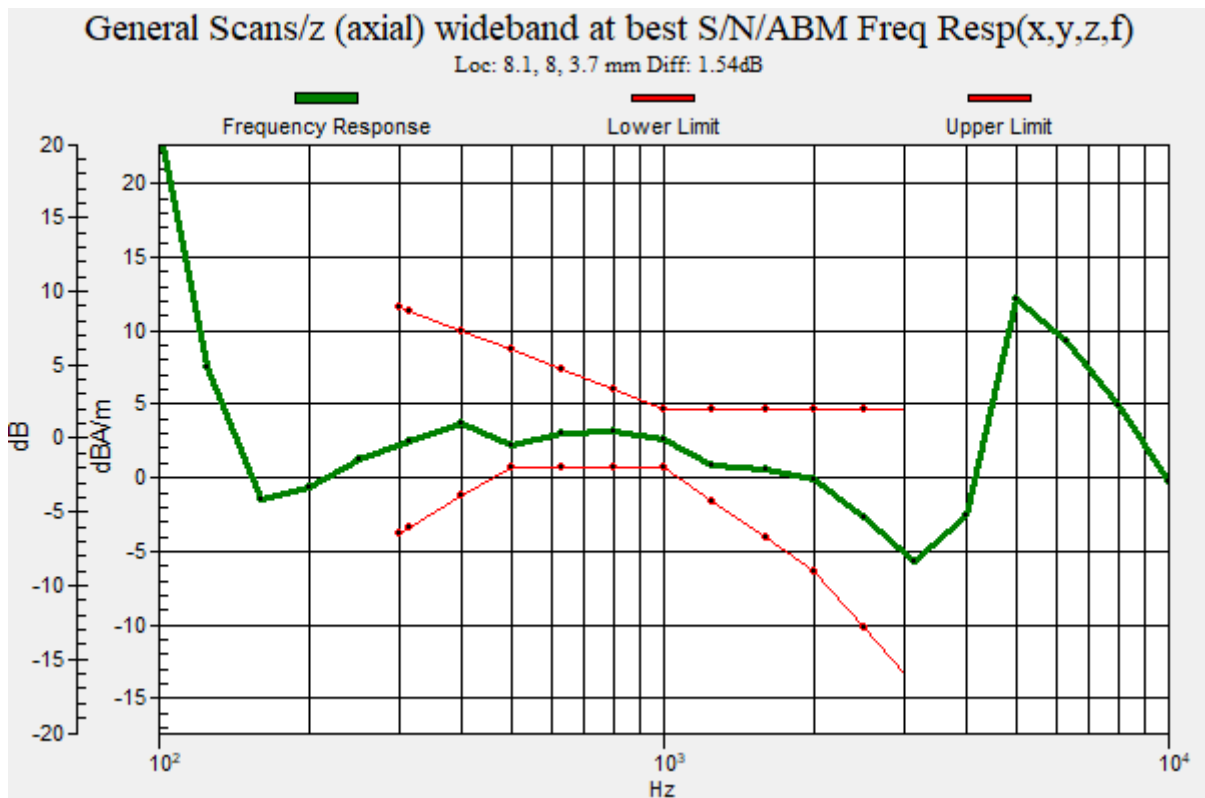

Plot No.147
1x EVDO BC0 384ch bit rate 40 y(transversal)

DUT: SM-A516U; Type: Bar

Communication System: UID 0, CDMA 835MHz FCC (0); Frequency: 836.52 MHz;Duty Cycle: 1:1
Medium parameters used: $\sigma = 0$ S/m, $\epsilon_r = 1$; $\rho = 0$ kg/m³
Phantom section: TCoil Section

DASY Configuration:

- Probe: AM1DV2 - 1013; ;
- Sensor-Surface: 0mm (Fix Surface)
- Electronics: DAE4 Sn868; Calibrated: 2019-09-04
- Phantom: HAC Test Arch with AMCC TCOIL
- Measurement SW: DASY52, Version 52.10 (4);

T-Coil scan (scan for ANSI C63.19-2007 & 2011 compliance)/General Scans/y (transversal) 4.2mm 50

x 50/ABM Signal(x,y,z) (13x13x1): Measurement grid: dx=10mm, dy=10mm

Signal Type: Audio File (.wav) 48k_voice_1kHz_1s.wav

Output Gain: 20.63

Measure Window Start: 300ms

Measure Window Length: 1000ms

BWC applied: -18.78 dB

Device Reference Point: 0, 0, -6.3 mm

Cursor:

ABM1 comp = -4.61 dBA/m

BWC Factor = -18.78 dB

Location: 8.3, 12.5, 3.7 mm

Cursor:

ABM2 = -28.25 dBA/m

Location: 8.3, 12.5, 3.7 mm

Cursor:

ABM1/ABM2 = 23.64 dB

ABM1 comp = -4.61 dBA/m

BWC Factor = -18.78 dB

Location: 8.3, 12.5, 3.7 mm

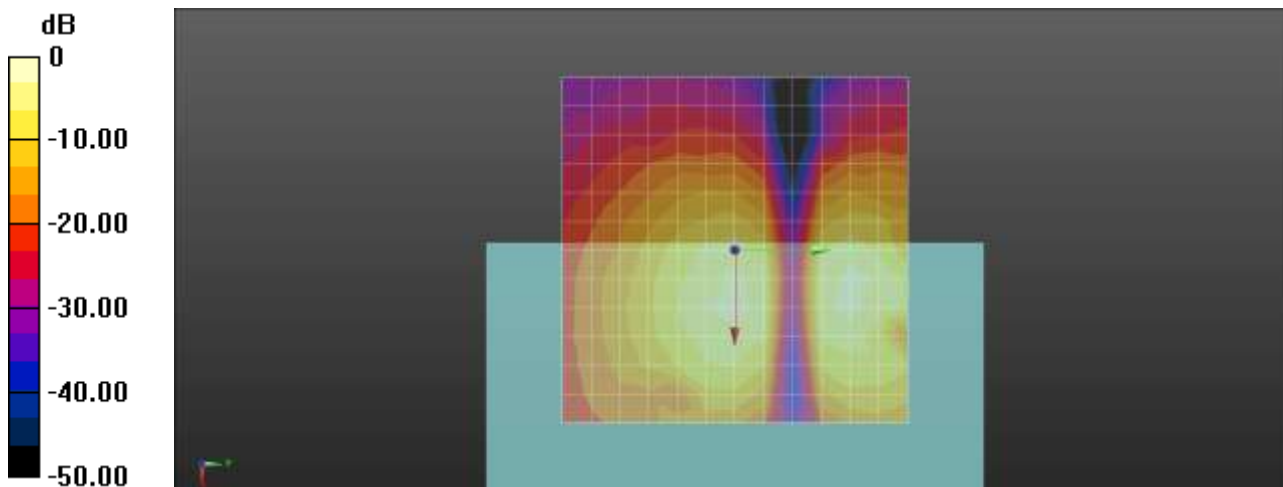

0 dB = 1.000 A/m = 0.00 dBA/m

Plot No.148
1x EVDO BC1 600ch bit rate 40 z(axial)

DUT: SM-A516U; Type: Bar

Communication System: UID 0, CDMA BC1 EVDO(1900MHz) (0); Frequency: 1880 MHz;Duty Cycle: 1:1
Medium parameters used: $\sigma = 0$ S/m, $\epsilon_r = 1$; $\rho = 0$ kg/m³
Phantom section: TCoil Section

DASY Configuration:

- Probe: AM1DV2 - 1013; ;
- Sensor-Surface: 0mm (Fix Surface)
- Electronics: DAE4 Sn868; Calibrated: 2019-09-04
- Phantom: HAC Test Arch with AMCC TCOIL
- Measurement SW: DASY52, Version 52.10 (4);

T-Coil scan (scan for ANSI C63.19-2007 & 2011 compliance)/General Scans/z (axial) 4.2mm 50 x 50/ABM Signal(x,y,z) (13x13x1): Measurement grid: dx=10mm, dy=10mm

Signal Type: Audio File (.wav) 48k_voice_1kHz_1s.wav

Output Gain: 20.63

Measure Window Start: 300ms

Measure Window Length: 1000ms

BWC applied: -18.78 dB

Device Reference Point: 0, 0, -6.3 mm

Cursor:

ABM1 comp = 3.92 dBA/m

BWC Factor = -18.78 dB

Location: 8.3, 8.3, 3.7 mm

Cursor:

ABM2 = -27.71 dBA/m

Location: 8.3, 8.3, 3.7 mm

Cursor:

ABM1/ABM2 = 31.63 dB

ABM1 comp = 3.92 dBA/m

BWC Factor = -18.78 dB

Location: 8.3, 8.3, 3.7 mm

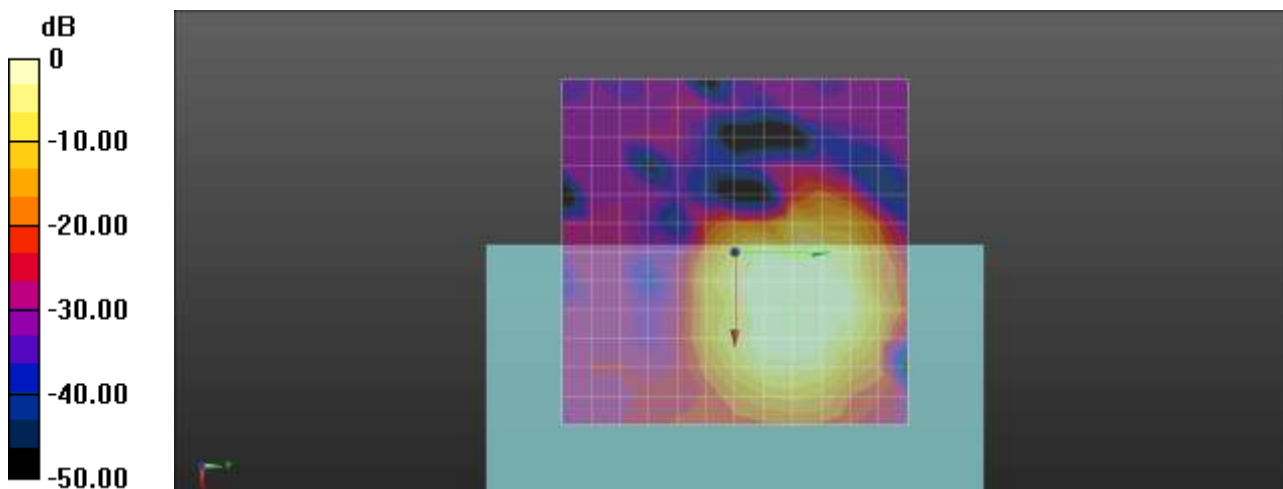

0 dB = 1.000 A/m = 0.00 dBA/m

Plot No.149
1x EVDO BC1 600ch bit rate 40 Freq. Response

DUT: SM-A516U; Type: Bar

Communication System: UID 0, CDMA BC1 EVDO(1900MHz) (0); Frequency: 1880 MHz;Duty Cycle: 1:1
Medium parameters used: $\sigma = 0$ S/m, $\epsilon_r = 1$; $\rho = 0$ kg/m³
Phantom section: TCoil Section

T-Coil scan (scan for ANSI C63.19-2007 & 2011 compliance)/General Scans/z (axial) wideband at best S/N/ABM Freq Resp(x,y,z,f) (1x1x1): Measurement grid: dx=10mm, dy=10mm
Signal Type: Audio File (.wav) 48k_Normal_51s new.wav
Output Gain: 55.85
Measure Window Start: 300ms
Measure Window Length: 51000ms
BWC applied: -9.46 dB
Device Reference Point: 0, 0, -6.3 mm

Category	Telephone parameters WD signal quality [(signal+noise)-to-noise ratio in decibels]
Category T1	0 dB to 10 dB
Category T2	10 dB to 20 dB
Category T3	20 dB to 30 dB
Category T4	> 30 dB

Cursor:
Diff = 1.39 dB
BWC Factor = -9.46 dB
Location: 8.4, 7.8, 3.7 mm

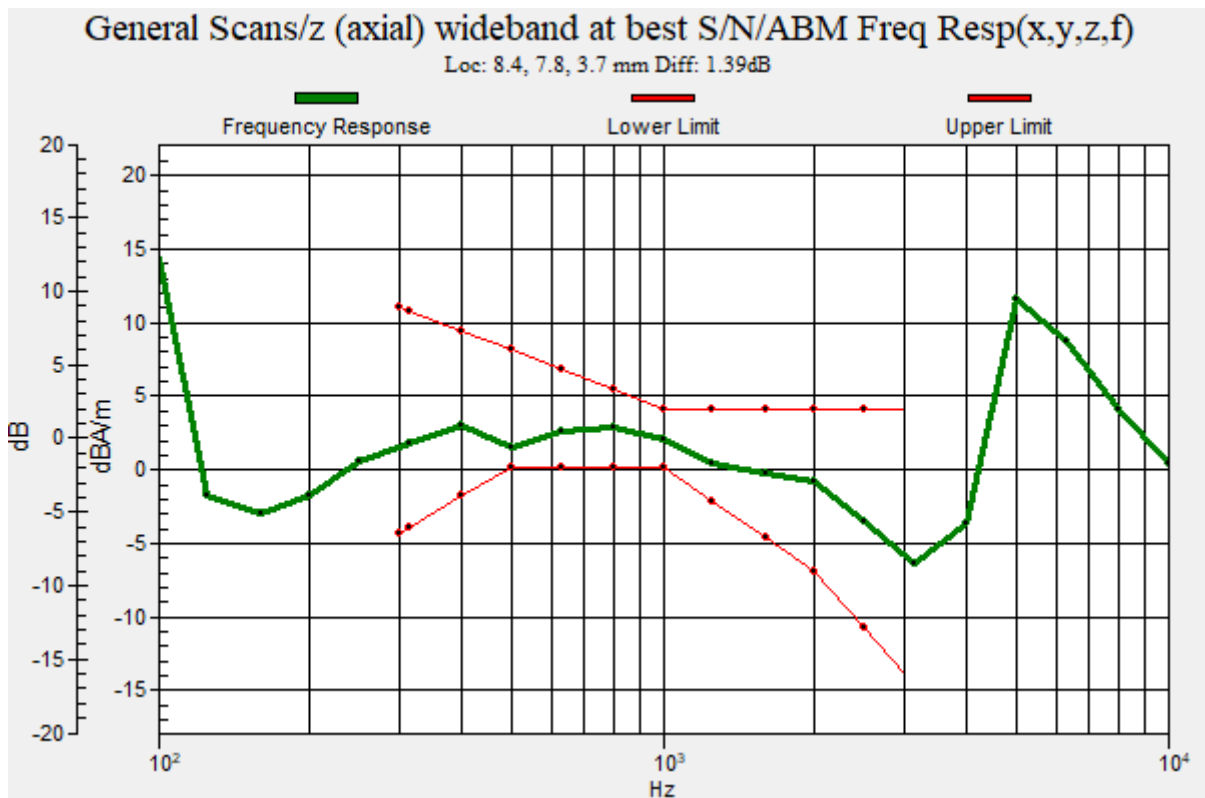

Plot No.150
1x EVDO BC1 600ch bit rate 40 y(transversal)

DUT: SM-A516U; Type: Bar

Communication System: UID 0, CDMA BC1 EVDO(1900MHz) (0); Frequency: 1880 MHz;Duty Cycle: 1:1
Medium parameters used: $\sigma = 0$ S/m, $\epsilon_r = 1$; $\rho = 0$ kg/m³
Phantom section: TCoil Section

DASY Configuration:

- Probe: AM1DV2 - 1013; ;
- Sensor-Surface: 0mm (Fix Surface)
- Electronics: DAE4 Sn868; Calibrated: 2019-09-04
- Phantom: HAC Test Arch with AMCC TCOIL
- Measurement SW: DASY52, Version 52.10 (4);

T-Coil scan (scan for ANSI C63.19-2007 & 2011 compliance)/General Scans/y (transversal) 4.2mm 50

x 50/ABM Signal(x,y,z) (13x13x1): Measurement grid: dx=10mm, dy=10mm

Signal Type: Audio File (.wav) 48k_voice_1kHz_1s.wav

Output Gain: 20.63

Measure Window Start: 300ms

Measure Window Length: 1000ms

BWC applied: -18.78 dB

Device Reference Point: 0, 0, -6.3 mm

Cursor:

ABM1 comp = -4.47 dBA/m

BWC Factor = -18.78 dB

Location: 0, 16.7, 3.7 mm

Cursor:

ABM2 = -27.56 dBA/m

Location: 0, 16.7, 3.7 mm

Cursor:

ABM1/ABM2 = 23.09 dB

ABM1 comp = -4.47 dBA/m

BWC Factor = -18.78 dB

Location: 0, 16.7, 3.7 mm

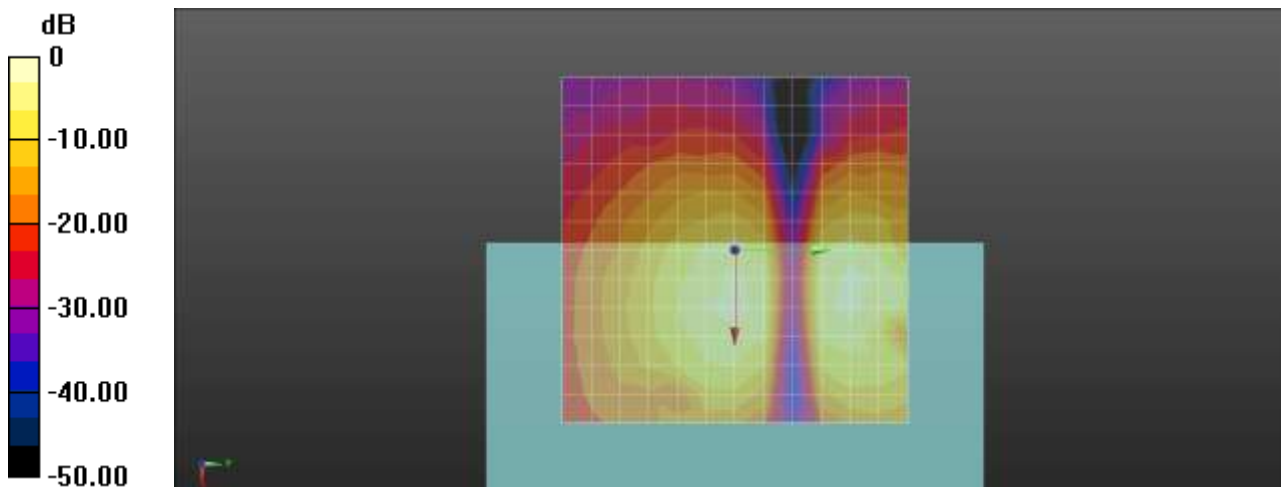

0 dB = 1.000 A/m = 0.00 dBA/m

Plot No.151
1x EVDO BC10 670ch bit rate 40 z(axial)

DUT: SM-A516U; Type: Bar

Communication System: UID 0, CDMA 835MHz FCC (0); Frequency: 822.75 MHz;Duty Cycle: 1:1
Medium parameters used: $\sigma = 0$ S/m, $\epsilon_r = 1$; $\rho = 0$ kg/m³
Phantom section: TCoil Section

DASY Configuration:

- Probe: AM1DV2 - 1013; ;
- Sensor-Surface: 0mm (Fix Surface)
- Electronics: DAE4 Sn868; Calibrated: 2019-09-04
- Phantom: HAC Test Arch with AMCC TCOIL
- Measurement SW: DASY52, Version 52.10 (4);

T-Coil scan (scan for ANSI C63.19-2007 & 2011 compliance)/General Scans/z (axial) 4.2mm 50 x 50/ABM Signal(x,y,z) (13x13x1): Measurement grid: dx=10mm, dy=10mm
Signal Type: Audio File (.wav) 48k_voice_1kHz_1s.wav
Output Gain: 20.63
Measure Window Start: 300ms
Measure Window Length: 1000ms
BWC applied: -18.77 dB
Device Reference Point: 0, 0, -6.3 mm

Cursor:
ABM1 comp = 5.54 dBA/m
BWC Factor = -18.77 dB
Location: 8.3, 8.3, 3.7 mm

Cursor:
ABM2 = -24.56 dBA/m
Location: 8.3, 8.3, 3.7 mm

Cursor:
ABM1/ABM2 = 30.10 dB
ABM1 comp = 5.54 dBA/m
BWC Factor = -18.77 dB
Location: 8.3, 8.3, 3.7 mm

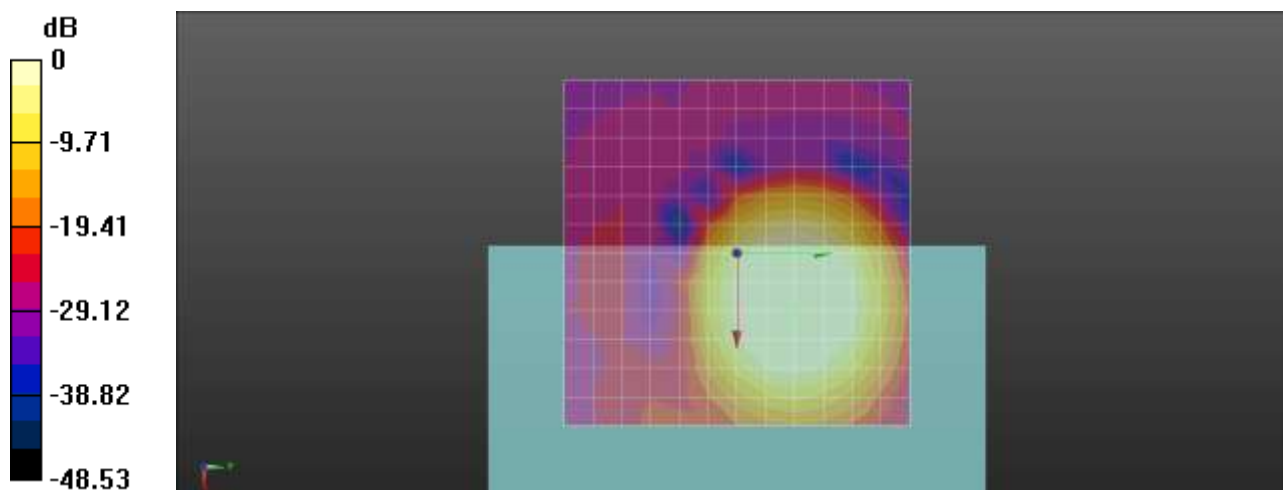

0 dB = 1.000 A/m = 0.00 dBA/m

Plot No.152
1x EVDO BC10 670ch bit rate 40 Freq. Response

DUT: SM-A516U; Type: Bar

Communication System: UID 0, CDMA 835MHz FCC (0); Frequency: 822.75 MHz;Duty Cycle: 1:1
Medium parameters used: $\sigma = 0$ S/m, $\epsilon_r = 1$; $\rho = 0$ kg/m³
Phantom section: TCoil Section

T-Coil scan (scan for ANSI C63.19-2007 & 2011 compliance)/General Scans/z (axial) wideband at best S/N/ABM Freq Resp(x,y,z,f) (1x1x1): Measurement grid: dx=10mm, dy=10mm
Signal Type: Audio File (.wav) 48k_Normal_51s new.wav
Output Gain: 55.85
Measure Window Start: 300ms
Measure Window Length: 51000ms
BWC applied: -9.46 dB
Device Reference Point: 0, 0, -6.3 mm

Category	Telephone parameters WD signal quality [(signal+noise)-to-noise ratio in decibels]
Category T1	0 dB to 10 dB
Category T2	10 dB to 20 dB
Category T3	20 dB to 30 dB
Category T4	> 30 dB

Cursor:
Diff = 1.06 dB
BWC Factor = -9.46 dB
Location: 8.2, 6.1, 3.7 mm

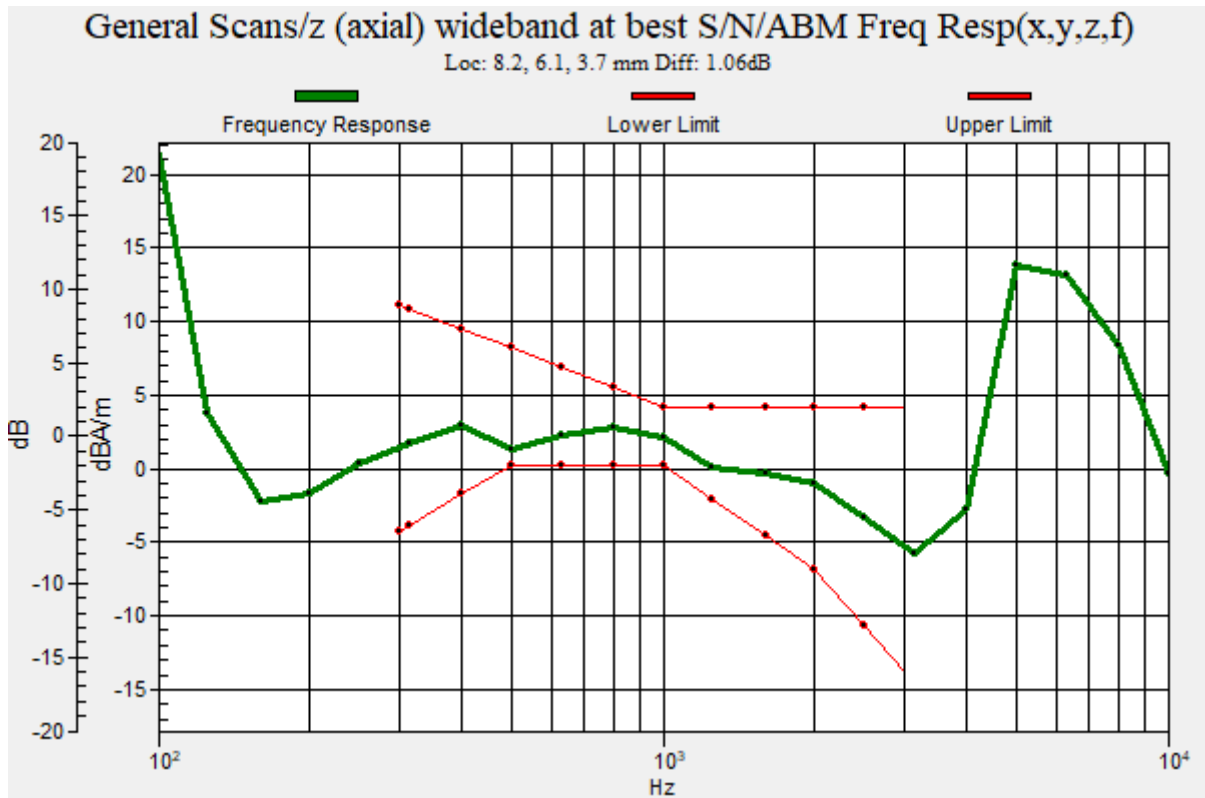

Plot No.153
1x EVDO BC10 670ch bit rate 40 y(transversal)

DUT: SM-A516U; Type: Bar

Communication System: UID 0, CDMA 835MHz FCC (0); Frequency: 822.75 MHz;Duty Cycle: 1:1
Medium parameters used: $\sigma = 0$ S/m, $\epsilon_r = 1$; $\rho = 0$ kg/m³
Phantom section: TCoil Section

DASY Configuration:

- Probe: AM1DV2 - 1013; ;
- Sensor-Surface: 0mm (Fix Surface)
- Electronics: DAE4 Sn868; Calibrated: 2019-09-04
- Phantom: HAC Test Arch with AMCC TCOIL
- Measurement SW: DASY52, Version 52.10 (4);

T-Coil scan (scan for ANSI C63.19-2007 & 2011 compliance)/General Scans/y (transversal) 4.2mm 50

x 50/ABM Signal(x,y,z) (13x13x1): Measurement grid: dx=10mm, dy=10mm

Signal Type: Audio File (.wav) 48k_voice_1kHz_1s.wav

Output Gain: 20.63

Measure Window Start: 300ms

Measure Window Length: 1000ms

BWC applied: -18.77 dB

Device Reference Point: 0, 0, -6.3 mm

Cursor:

ABM1 comp = -4.04 dBA/m

BWC Factor = -18.77 dB

Location: 0, 16.7, 3.7 mm

Cursor:

ABM2 = -27.14 dBA/m

Location: 0, 16.7, 3.7 mm

Cursor:

ABM1/ABM2 = 23.10 dB

ABM1 comp = -4.04 dBA/m

BWC Factor = -18.77 dB

Location: 0, 16.7, 3.7 mm

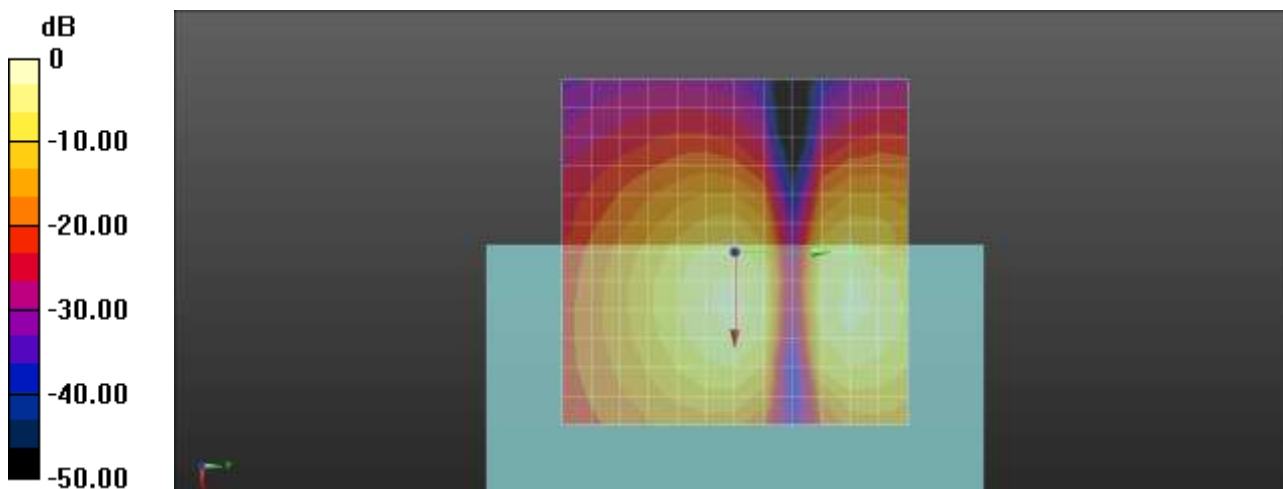

0 dB = 1.000 A/m = 0.00 dBA/m

Plot No.154
1x EVDO BC1 25ch bit rate 40 z(axial)

DUT: SM-A516U; Type: Bar

Communication System: UID 0, CDMA BC1 EVDO(1900MHz) (0); Frequency: 1851.25 MHz;Duty Cycle: 1:1
Medium parameters used: $\sigma = 0$ S/m, $\epsilon_r = 1$; $\rho = 0$ kg/m³
Phantom section: TCoil Section

DASY Configuration:

- Probe: AM1DV2 - 1013; ;
- Sensor-Surface: 0mm (Fix Surface)
- Electronics: DAE4 Sn868; Calibrated: 2019-09-04
- Phantom: HAC Test Arch with AMCC TCOIL
- Measurement SW: DASY52, Version 52.10 (4);

T-Coil scan (scan for ANSI C63.19-2007 & 2011 compliance)/General Scans/z (axial) 4.2mm 50 x 50/ABM Signal(x,y,z) (13x13x1): Measurement grid: dx=10mm, dy=10mm

Signal Type: Audio File (.wav) 48k_voice_1kHz_1s.wav
Output Gain: 20.63
Measure Window Start: 300ms
Measure Window Length: 1000ms
BWC applied: -18.77 dB
Device Reference Point: 0, 0, -6.3 mm

Cursor:

ABM1 comp = 5.91 dBA/m
BWC Factor = -18.77 dB
Location: 8.3, 8.3, 3.7 mm

Cursor:

ABM2 = -28.09 dBA/m
Location: 8.3, 8.3, 3.7 mm

Cursor:

ABM1/ABM2 = 34.00 dB
ABM1 comp = 5.91 dBA/m
BWC Factor = -18.77 dB
Location: 8.3, 8.3, 3.7 mm

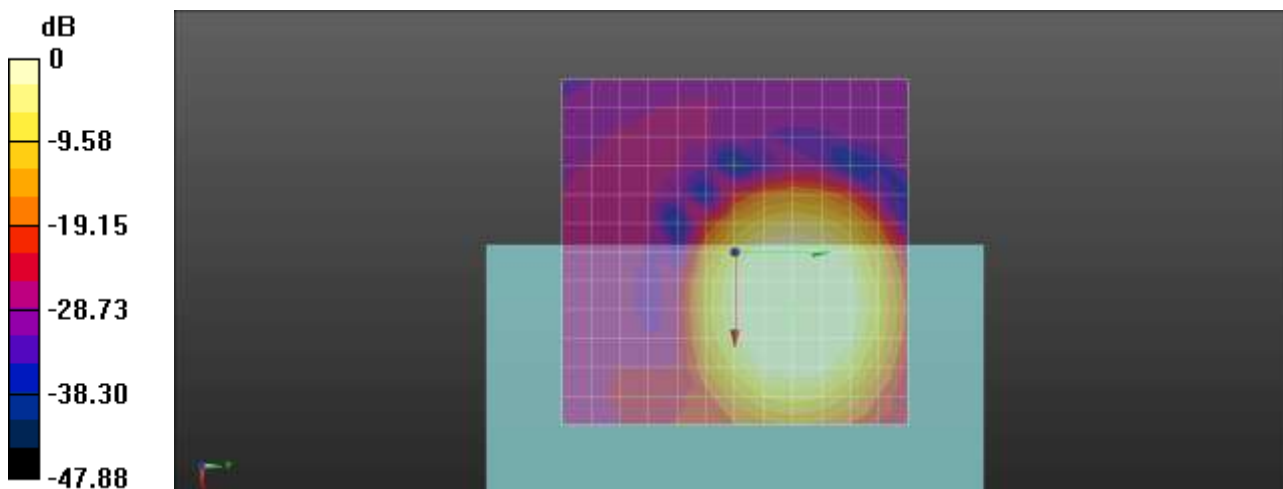

0 dB = 1.000 A/m = 0.00 dBA/m

Plot No.155
1x EVDO BC1 25ch bit rate 40 Freq. Response

DUT: SM-A516U; Type: Bar

Communication System: UID 0, CDMA BC1 EVDO(1900MHz) (0); Frequency: 1851.25 MHz;Duty Cycle: 1:1
Medium parameters used: $\sigma = 0$ S/m, $\epsilon_r = 1$; $\rho = 0$ kg/m³
Phantom section: TCoil Section

T-Coil scan (scan for ANSI C63.19-2007 & 2011 compliance)/General Scans/z (axial) wideband at best S/N/ABM Freq Resp(x,y,z,f) (1x1x1): Measurement grid: dx=10mm, dy=10mm
Signal Type: Audio File (.wav) 48k_Normal_51s new.wav
Output Gain: 55.85
Measure Window Start: 300ms
Measure Window Length: 51000ms
BWC applied: -9.46 dB
Device Reference Point: 0, 0, -6.3 mm

Category	Telephone parameters WD signal quality [(signal+noise)-to-noise ratio in decibels]
Category T1	0 dB to 10 dB
Category T2	10 dB to 20 dB
Category T3	20 dB to 30 dB
Category T4	> 30 dB

Cursor:
Diff = 1.44 dB
BWC Factor = -9.46 dB
Location: 11.3, 10, 3.7 mm

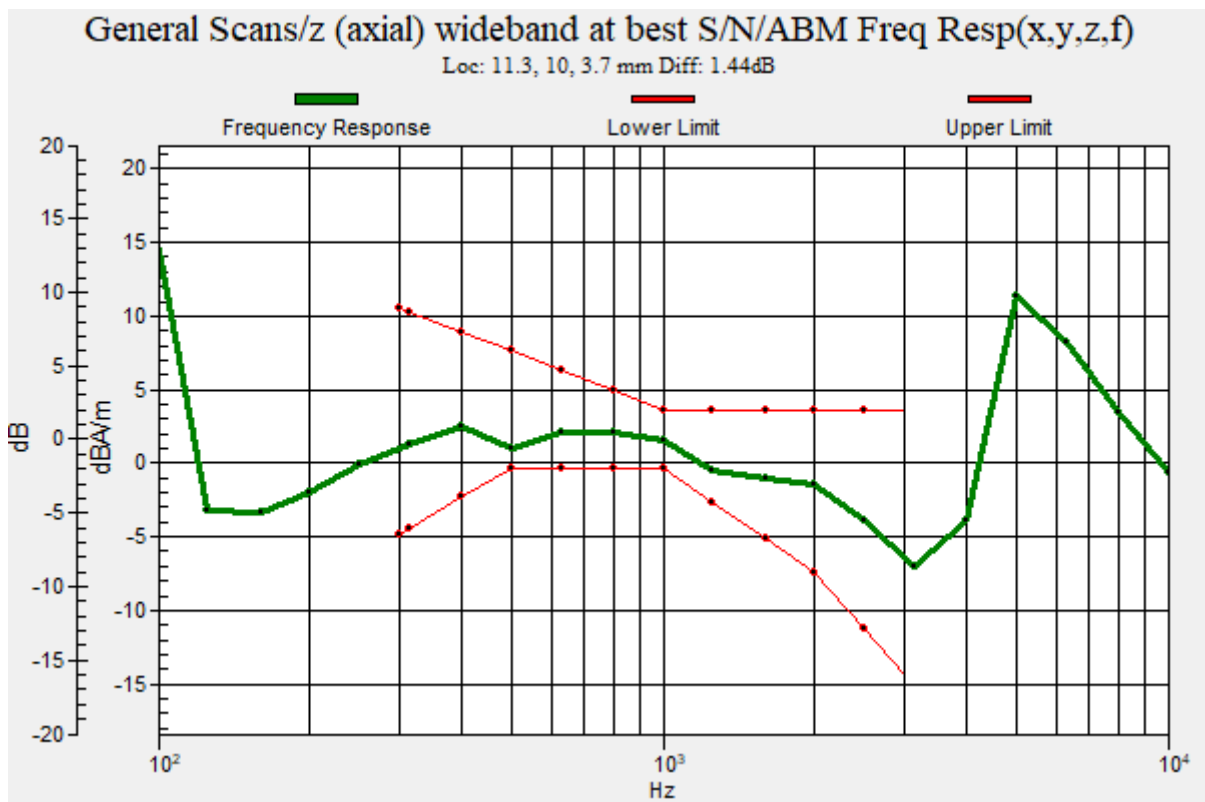

Plot No.156

1x EVDO BC1 25ch bit rate 40 y(transversal)

DUT: SM-A516U; Type: Bar

Communication System: UID 0, CDMA BC1 EVDO(1900MHz) (0); Frequency: 1851.25 MHz;Duty Cycle: 1:1
Medium parameters used: $\sigma = 0$ S/m, $\epsilon_r = 1$; $\rho = 0$ kg/m³
Phantom section: TCoil Section

DASY Configuration:

- Probe: AM1DV2 - 1013; ;
- Sensor-Surface: 0mm (Fix Surface)
- Electronics: DAE4 Sn868; Calibrated: 2019-09-04
- Phantom: HAC Test Arch with AMCC TCOIL
- Measurement SW: DASY52, Version 52.10 (4);

T-Coil scan (scan for ANSI C63.19-2007 & 2011 compliance)/General Scans/y (transversal) 4.2mm 50 x 50/ABM Signal(x,y,z) (13x13x1): Measurement grid: dx=10mm, dy=10mm
Signal Type: Audio File (.wav) 48k_voice_1kHz_1s.wav
Output Gain: 20.63
Measure Window Start: 300ms
Measure Window Length: 1000ms
BWC applied: -18.77 dB
Device Reference Point: 0, 0, -6.3 mm

Cursor:

ABM1 comp = -4.87 dBA/m
BWC Factor = -18.77 dB
Location: 0, 16.7, 3.7 mm

Cursor:

ABM2 = -28.90 dBA/m
Location: 0, 16.7, 3.7 mm

Cursor:

ABM1/ABM2 = 24.03 dB
ABM1 comp = -4.87 dBA/m
BWC Factor = -18.77 dB
Location: 0, 16.7, 3.7 mm

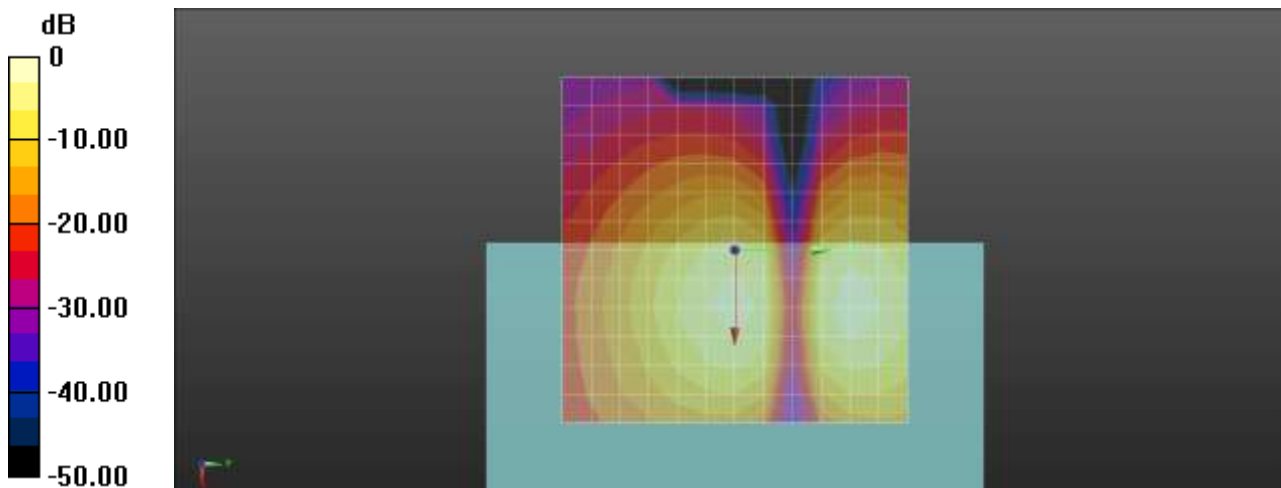

0 dB = 1.000 A/m = 0.00 dBA/m

Plot No.157
1x EVDO BC1 1175ch bit rate 40 z(axial)

DUT: SM-A516U; Type: Bar

Communication System: UID 0, CDMA BC1 EVDO(1900MHz) (0); Frequency: 1908.75 MHz;Duty Cycle: 1:1
Medium parameters used: $\sigma = 0$ S/m, $\epsilon_r = 1$; $\rho = 0$ kg/m³
Phantom section: TCoil Section

DASY Configuration:

- Probe: AM1DV2 - 1013; ;
- Sensor-Surface: 0mm (Fix Surface)
- Electronics: DAE4 Sn868; Calibrated: 2019-09-04
- Phantom: HAC Test Arch with AMCC TCOIL
- Measurement SW: DASY52, Version 52.10 (4);

T-Coil scan (scan for ANSI C63.19-2007 & 2011 compliance)/General Scans/z (axial) 4.2mm 50 x 50/ABM Signal(x,y,z) (13x13x1): Measurement grid: dx=10mm, dy=10mm
Signal Type: Audio File (.wav) 48k_voice_1kHz_1s.wav
Output Gain: 20.63
Measure Window Start: 300ms
Measure Window Length: 1000ms
BWC applied: -18.77 dB
Device Reference Point: 0, 0, -6.3 mm

Cursor:

ABM1 comp = 4.22 dBA/m
BWC Factor = -18.77 dB
Location: 12.5, 8.3, 3.7 mm

Cursor:

ABM2 = -29.96 dBA/m
Location: 12.5, 8.3, 3.7 mm

Cursor:

ABM1/ABM2 = 34.18 dB
ABM1 comp = 4.22 dBA/m
BWC Factor = -18.77 dB
Location: 12.5, 8.3, 3.7 mm

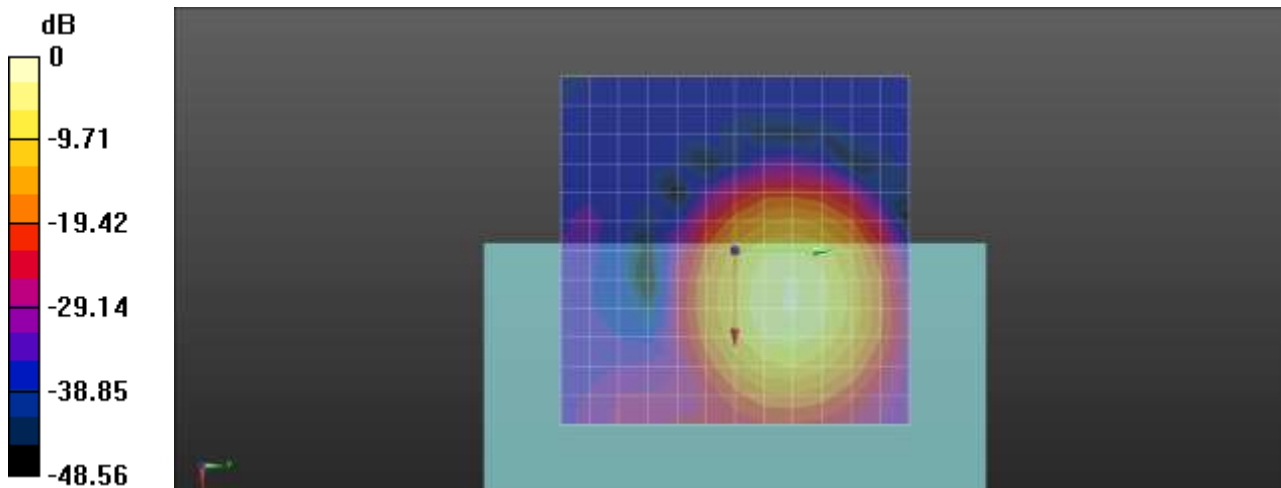

0 dB = 1.000 A/m = 0.00 dBA/m

Plot No.158
1x EVDO BC1 1175ch bit rate 40 Freq. Response

DUT: SM-A516U; Type: Bar

Communication System: UID 0, CDMA BC1 EVDO(1900MHz) (0); Frequency: 1908.75 MHz;Duty Cycle: 1:1
Medium parameters used: $\sigma = 0$ S/m, $\epsilon_r = 1$; $\rho = 0$ kg/m³
Phantom section: TCoil Section

T-Coil scan (scan for ANSI C63.19-2007 & 2011 compliance)/General Scans/z (axial) wideband at best S/N/ABM Freq Resp(x,y,z,f) (1x1x1): Measurement grid: dx=10mm, dy=10mm
Signal Type: Audio File (.wav) 48k_Normal_51s new.wav
Output Gain: 55.85
Measure Window Start: 300ms
Measure Window Length: 51000ms
BWC applied: -9.46 dB
Device Reference Point: 0, 0, -6.3 mm

Category	Telephone parameters WD signal quality [(signal+noise)-to-noise ratio in decibels]
Category T1	0 dB to 10 dB
Category T2	10 dB to 20 dB
Category T3	20 dB to 30 dB
Category T4	> 30 dB

Cursor:
Diff = 1.38 dB
BWC Factor = -9.46 dB
Location: 11.3, 9, 3.7 mm

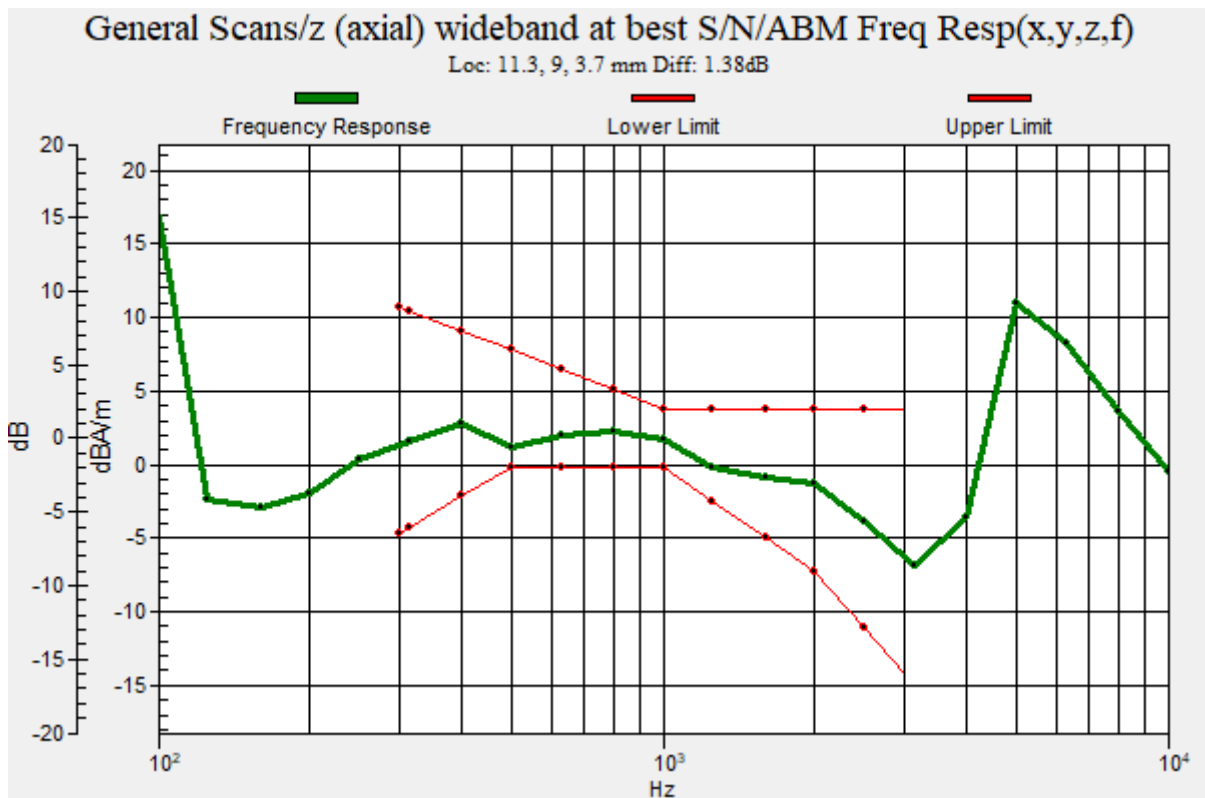

Plot No.159

1x EVDO BC1 1175ch bit rate 40 y(transversal)

DUT: SM-A516U; Type: Bar

Communication System: UID 0, CDMA BC1 EVDO(1900MHz) (0); Frequency: 1908.75 MHz;Duty Cycle: 1:1
Medium parameters used: $\sigma = 0$ S/m, $\epsilon_r = 1$; $\rho = 0$ kg/m³
Phantom section: TCoil Section

DASY Configuration:

- Probe: AM1DV2 - 1013; ;
- Sensor-Surface: 0mm (Fix Surface)
- Electronics: DAE4 Sn868; Calibrated: 2019-09-04
- Phantom: HAC Test Arch with AMCC TCOIL
- Measurement SW: DASY52, Version 52.10 (4);

T-Coil scan (scan for ANSI C63.19-2007 & 2011 compliance)/General Scans/y (transversal) 4.2mm 50 x 50/ABM Signal(x,y,z) (13x13x1): Measurement grid: dx=10mm, dy=10mm
Signal Type: Audio File (.wav) 48k_voice_1kHz_1s.wav
Output Gain: 20.63
Measure Window Start: 300ms
Measure Window Length: 1000ms
BWC applied: -18.77 dB
Device Reference Point: 0, 0, -6.3 mm

Cursor:

ABM1 comp = -5.12 dBA/m
BWC Factor = -18.77 dB
Location: 0, 16.7, 3.7 mm

Cursor:

ABM2 = -28.42 dBA/m
Location: 0, 16.7, 3.7 mm

Cursor:

ABM1/ABM2 = 23.30 dB
ABM1 comp = -5.12 dBA/m
BWC Factor = -18.77 dB
Location: 0, 16.7, 3.7 mm

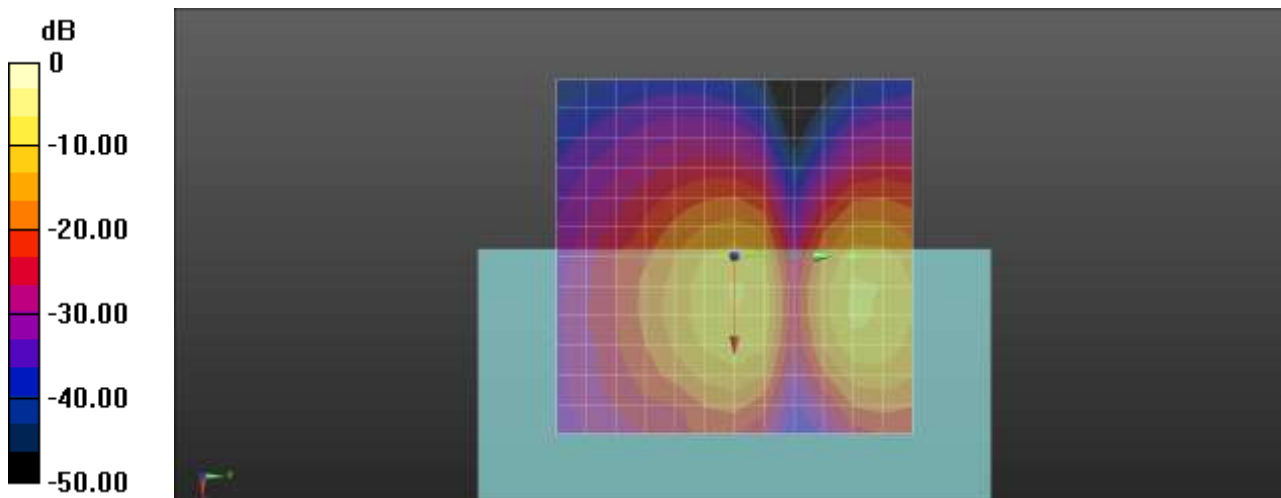

0 dB = 1.000 A/m = 0.00 dBA/m

Plot No.160
CDMA BC0 384 EVRC-B SO68 RC1 z(axial)

DUT: SM-A516U; Type: Bar

Communication System: UID 0, CDMA 835MHz FCC (0); Frequency: 836.52 MHz;Duty Cycle: 1:1
Medium parameters used: $\sigma = 0$ S/m, $\epsilon_r = 1$; $\rho = 0$ kg/m³
Phantom section: TCoil Section

DASY Configuration:

- Probe: AM1DV2 - 1013; ;
- Sensor-Surface: 0mm (Fix Surface)
- Electronics: DAE4 Sn868; Calibrated: 2019-09-04
- Phantom: HAC Test Arch with AMCC TCOIL
- Measurement SW: DASY52, Version 52.10 (4);

T-Coil scan (scan for ANSI C63.19-2007 & 2011 compliance)/General Scans/z (axial) 4.2mm 50 x 50/ABM Signal(x,y,z) (13x13x1): Measurement grid: dx=10mm, dy=10mm

Signal Type: Audio File (.wav) 48k_voice_1kHz_1s.wav
Output Gain: 20.63
Measure Window Start: 300ms
Measure Window Length: 1000ms
BWC applied: -18.77 dB
Device Reference Point: 0, 0, -6.3 mm

Cursor:

ABM1 comp = 1.93 dBA/m
BWC Factor = -18.77 dB
Location: 8.3, 4.2, 3.7 mm

Cursor:

ABM2 = -22.38 dBA/m
Location: 8.3, 4.2, 3.7 mm

Cursor:

ABM1/ABM2 = 24.31 dB
ABM1 comp = 1.93 dBA/m
BWC Factor = -18.77 dB
Location: 8.3, 4.2, 3.7 mm

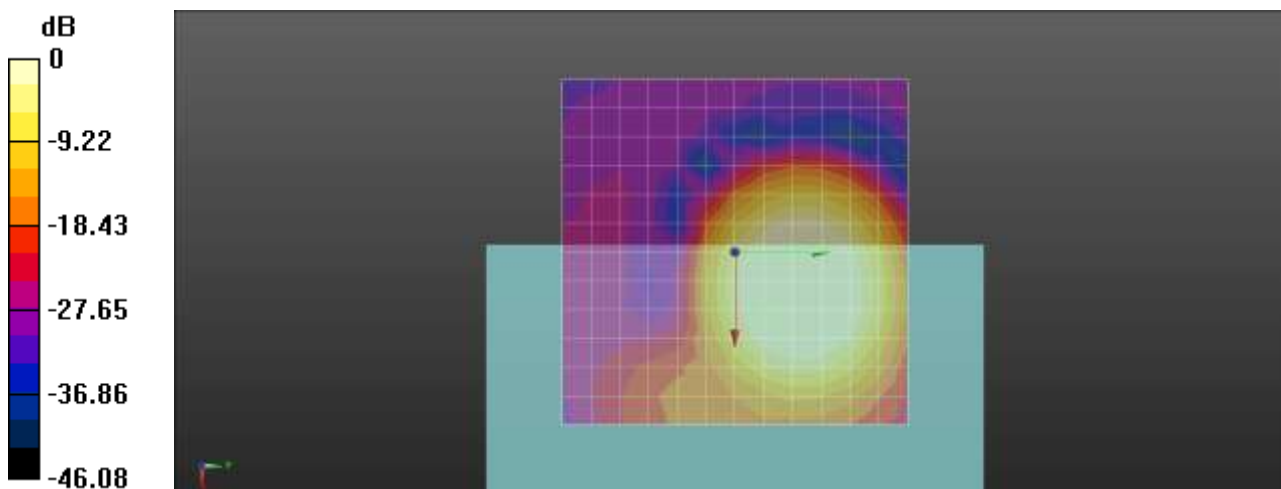

0 dB = 1.000 A/m = 0.00 dBA/m

Plot No.161
CDMA BC0 384 EVRC-B SO68 RC1 Freq. Response

DUT: SM-A516U; Type: Bar

Communication System: UID 0, CDMA 835MHz FCC (0); Frequency: 836.52 MHz;Duty Cycle: 1:1
Medium parameters used: $\sigma = 0$ S/m, $\epsilon_r = 1$; $\rho = 0$ kg/m³
Phantom section: TCoil Section

T-Coil scan (scan for ANSI C63.19-2007 & 2011 compliance)/General Scans/z (axial) wideband at best S/N/ABM Freq Resp(x,y,z,f) (1x1x1): Measurement grid: dx=10mm, dy=10mm
Signal Type: Audio File (.wav) 48k_Normal_51s new.wav
Output Gain: 55.85
Measure Window Start: 300ms
Measure Window Length: 51000ms
BWC applied: -9.46 dB
Device Reference Point: 0, 0, -6.3 mm

Category	Telephone parameters WD signal quality [(signal+noise)-to-noise ratio in decibels]
Category T1	0 dB to 10 dB
Category T2	10 dB to 20 dB
Category T3	20 dB to 30 dB
Category T4	> 30 dB

Cursor:

Diff = 1.23 dB
BWC Factor = -9.46 dB
Location: 7.9, 4.8, 3.7 mm

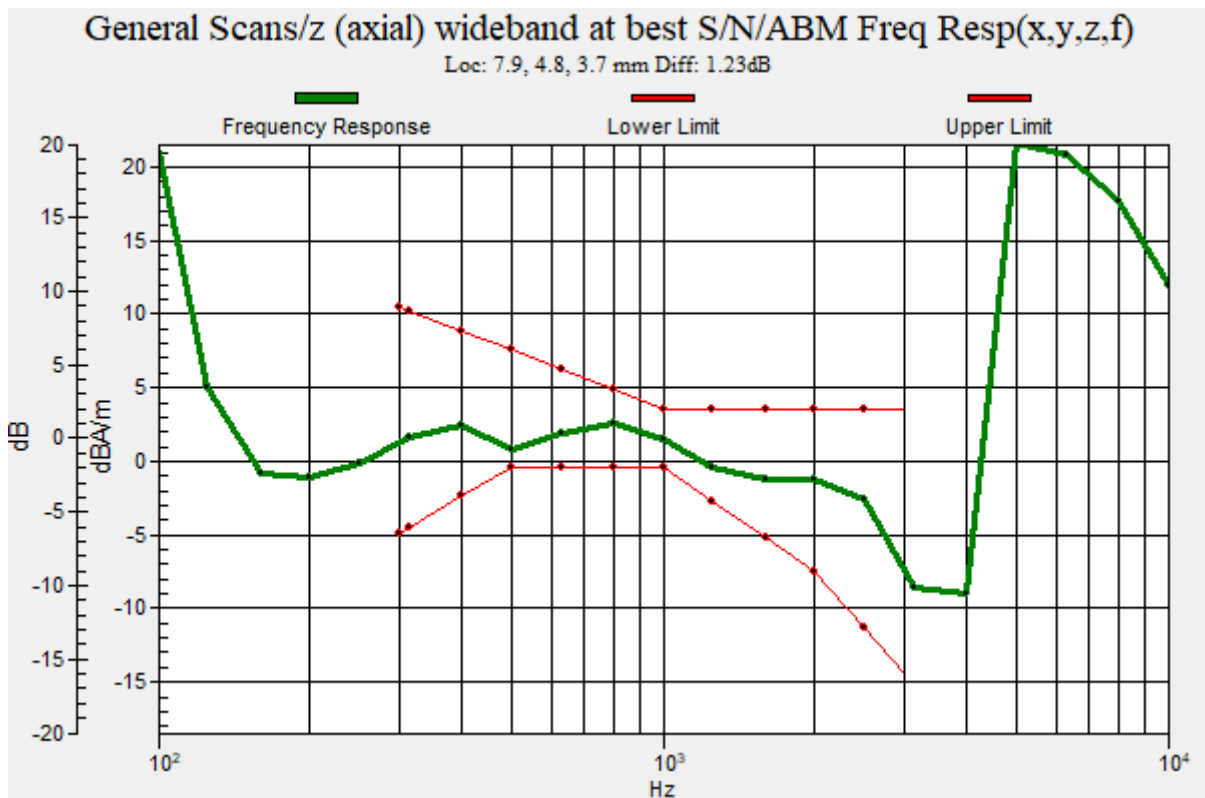

Plot No.162

CDMA BC0 384 EVRC-B SO68 RC1 y(transversal)

DUT: SM-A516U; Type: Bar

Communication System: UID 0, CDMA 835MHz FCC (0); Frequency: 836.52 MHz;Duty Cycle: 1:1
Medium parameters used: $\sigma = 0$ S/m, $\epsilon_r = 1$; $\rho = 0$ kg/m³
Phantom section: TCoil Section

DASY Configuration:

- Probe: AM1DV2 - 1013; ;
- Sensor-Surface: 0mm (Fix Surface)
- Electronics: DAE4 Sn868; Calibrated: 2019-09-04
- Phantom: HAC Test Arch with AMCC TCOIL
- Measurement SW: DASY52, Version 52.10 (4);

T-Coil scan (scan for ANSI C63.19-2007 & 2011 compliance)/General Scans/y (transversal) 4.2mm 50

x 50/ABM Signal(x,y,z) (13x13x1): Measurement grid: dx=10mm, dy=10mm

Signal Type: Audio File (.wav) 48k_voice_1kHz_1s.wav

Output Gain: 20.63

Measure Window Start: 300ms

Measure Window Length: 1000ms

BWC applied: -18.77 dB

Device Reference Point: 0, 0, -6.3 mm

Cursor:

ABM1 comp = -5.50 dBA/m

BWC Factor = -18.77 dB

Location: 0, -4.2, 3.7 mm

Cursor:

ABM2 = -29.49 dBA/m

Location: 0, -4.2, 3.7 mm

Cursor:

ABM1/ABM2 = 23.99 dB

ABM1 comp = -5.50 dBA/m

BWC Factor = -18.77 dB

Location: 0, -4.2, 3.7 mm

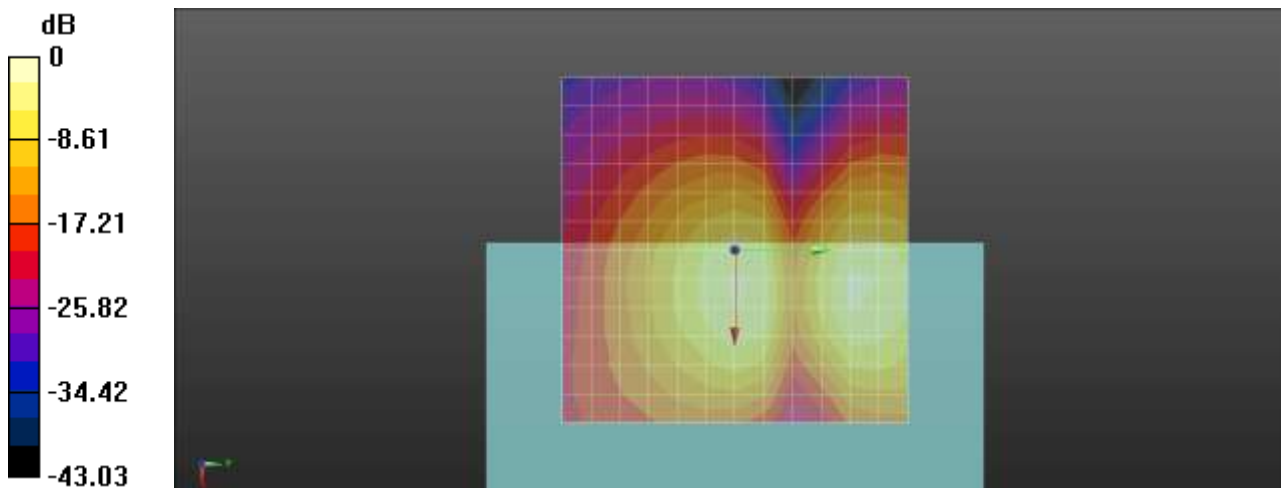

0 dB = 1.000 A/m = 0.00 dBA/m

Plot No.163
CDMA BC1 600 EVRC-B SO68 RC1 z(axial)

DUT: SM-A516U; Type: Bar

Communication System: UID 0, CDMA BC1 EVDO(1900MHz) (0); Frequency: 1880 MHz;Duty Cycle: 1:1
Medium parameters used: $\sigma = 0$ S/m, $\epsilon_r = 1$; $\rho = 0$ kg/m³
Phantom section: TCoil Section

DASY Configuration:

- Probe: AM1DV2 - 1013; ;
- Sensor-Surface: 0mm (Fix Surface)
- Electronics: DAE4 Sn868; Calibrated: 2019-09-04
- Phantom: HAC Test Arch with AMCC TCOIL
- Measurement SW: DASY52, Version 52.10 (4);

T-Coil scan (scan for ANSI C63.19-2007 & 2011 compliance)/General Scans/z (axial) 4.2mm 50 x 50/ABM Signal(x,y,z) (13x13x1): Measurement grid: dx=10mm, dy=10mm

Signal Type: Audio File (.wav) 48k_voice_1kHz_1s.wav
Output Gain: 20.63
Measure Window Start: 300ms
Measure Window Length: 1000ms
BWC applied: -18.78 dB
Device Reference Point: 0, 0, -6.3 mm

Cursor:

ABM1 comp = 4.17 dBA/m
BWC Factor = -18.78 dB
Location: 8.3, 4.2, 3.7 mm

Cursor:

ABM2 = -29.46 dBA/m
Location: 8.3, 4.2, 3.7 mm

Cursor:

ABM1/ABM2 = 33.63 dB
ABM1 comp = 4.17 dBA/m
BWC Factor = -18.78 dB
Location: 8.3, 4.2, 3.7 mm

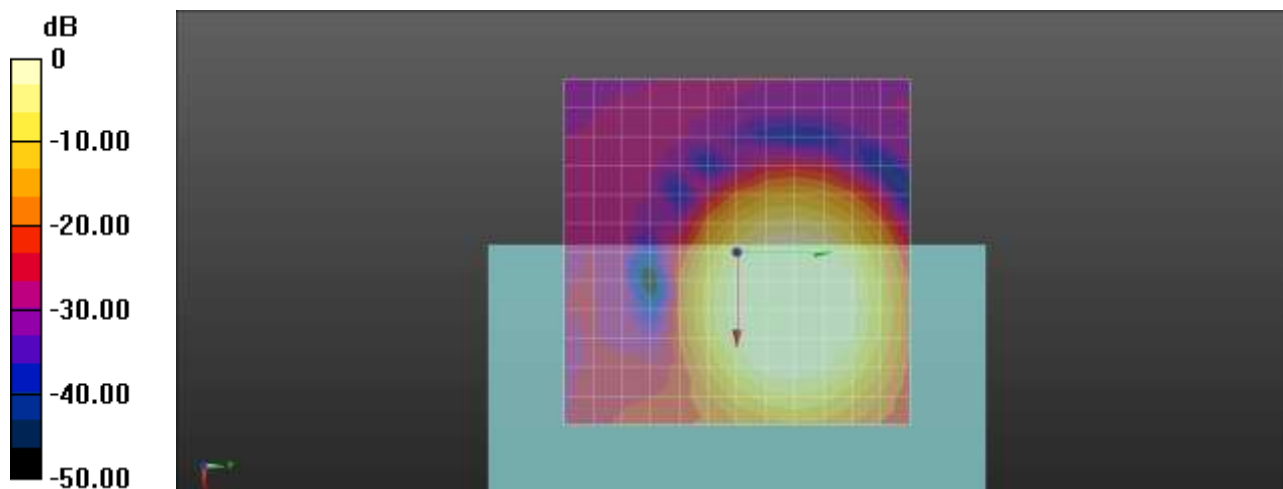

0 dB = 1.000 A/m = 0.00 dBA/m

Plot No.164
CDMA BC1 600 EVRC-B SO68 RC1 Freq. Response

DUT: SM-A516U; Type: Bar

Communication System: UID 0, CDMA BC1 EVDO(1900MHz) (0); Frequency: 1880 MHz;Duty Cycle: 1:1
Medium parameters used: $\sigma = 0$ S/m, $\epsilon_r = 1$; $\rho = 0$ kg/m³
Phantom section: TCoil Section

T-Coil scan (scan for ANSI C63.19-2007 & 2011 compliance)/General Scans/z (axial) wideband at best S/N/ABM Freq Resp(x,y,z,f) (1x1x1): Measurement grid: dx=10mm, dy=10mm
Signal Type: Audio File (.wav) 48k_Normal_51s new.wav
Output Gain: 55.85
Measure Window Start: 300ms
Measure Window Length: 51000ms
BWC applied: -9.46 dB
Device Reference Point: 0, 0, -6.3 mm

Category	Telephone parameters WD signal quality [(signal+noise)-to-noise ratio in decibels]
Category T1	0 dB to 10 dB
Category T2	10 dB to 20 dB
Category T3	20 dB to 30 dB
Category T4	> 30 dB

Cursor:
Diff = 1.64 dB
BWC Factor = -9.46 dB
Location: 8.2, 4.9, 3.7 mm

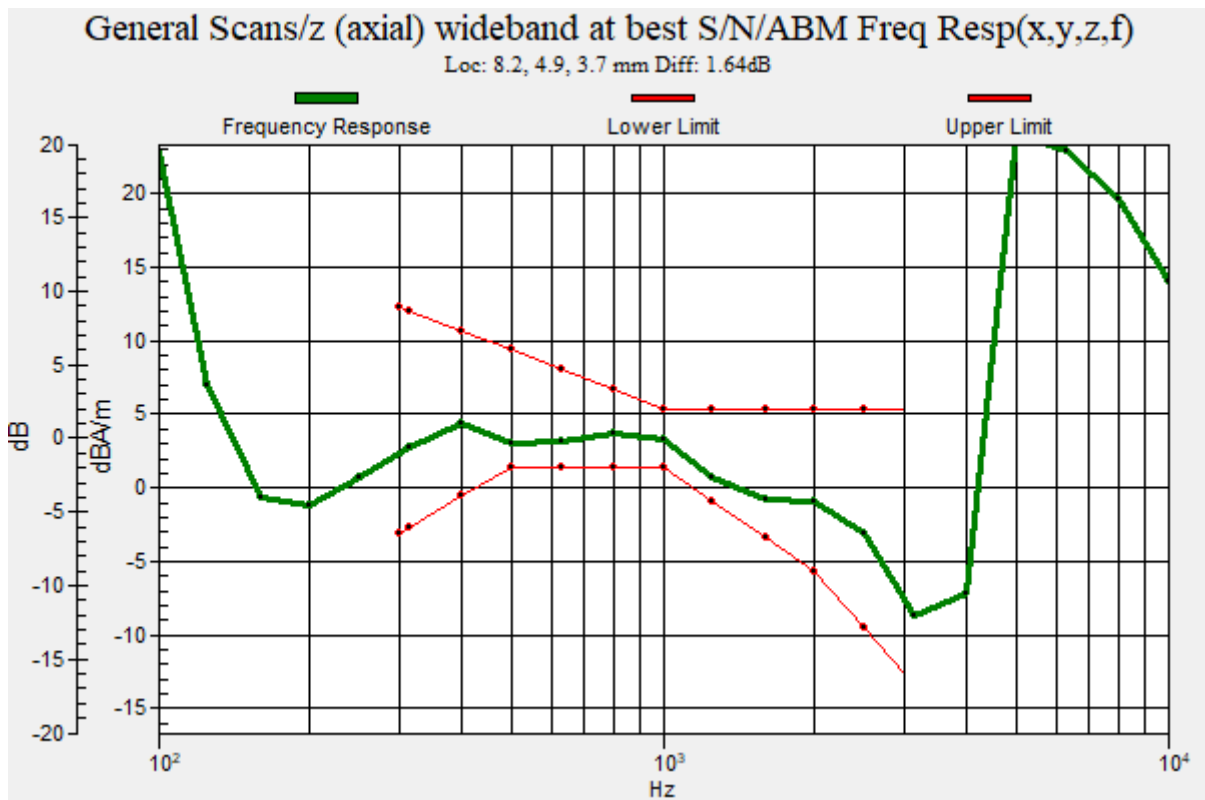

Plot No.165

CDMA BC1 600 EVRC-B SO68 RC1 y(transversal)

DUT: SM-A516U; Type: Bar

Communication System: UID 0, CDMA BC1 EVDO(1900MHz) (0); Frequency: 1880 MHz;Duty Cycle: 1:1
 Medium parameters used: $\sigma = 0$ S/m, $\epsilon_r = 1$; $\rho = 0$ kg/m³
 Phantom section: TCoil Section

DASY Configuration:

- Probe: AM1DV2 - 1013; ;
- Sensor-Surface: 0mm (Fix Surface)
- Electronics: DAE4 Sn868; Calibrated: 2019-09-04
- Phantom: HAC Test Arch with AMCC TCOIL
- Measurement SW: DASY52, Version 52.10 (4);

T-Coil scan (scan for ANSI C63.19-2007 & 2011 compliance)/General Scans/y (transversal) 4.2mm 50 x 50/ABM Signal(x,y,z) (13x13x1): Measurement grid: dx=10mm, dy=10mm
 Signal Type: Audio File (.wav) 48k_voice_1kHz_1s.wav
 Output Gain: 20.63
 Measure Window Start: 300ms
 Measure Window Length: 1000ms
 BWC applied: -18.78 dB
 Device Reference Point: 0, 0, -6.3 mm

Cursor:

ABM1 comp = -7.54 dBA/m
 BWC Factor = -18.78 dB
 Location: 0, -4.2, 3.7 mm

Cursor:

ABM2 = -33.03 dBA/m
 Location: 0, -4.2, 3.7 mm

Cursor:

ABM1/ABM2 = 25.49 dB
 ABM1 comp = -7.54 dBA/m
 BWC Factor = -18.78 dB
 Location: 0, -4.2, 3.7 mm

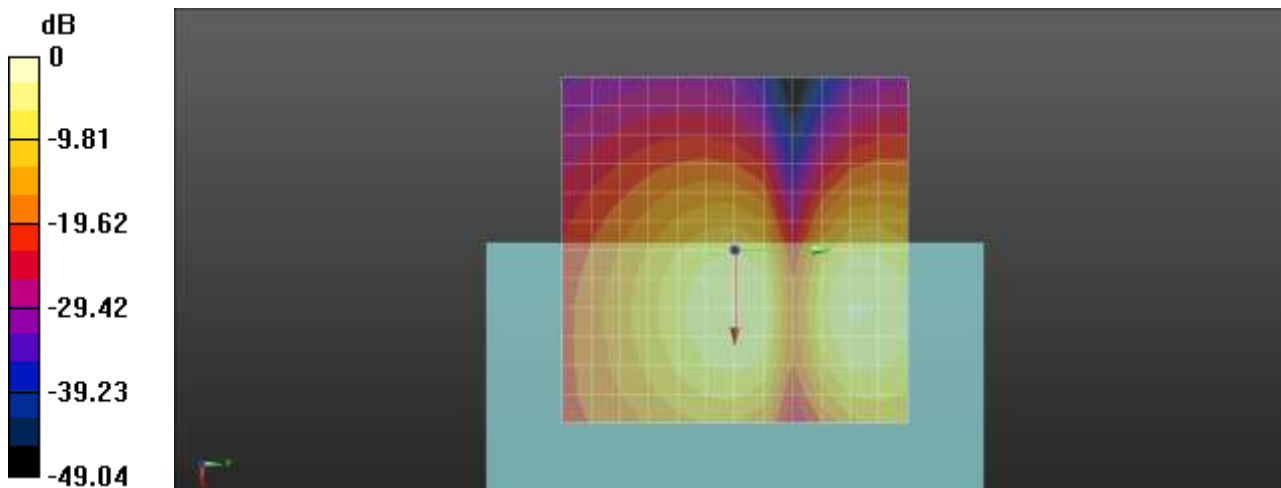

0 dB = 1.000 A/m = 0.00 dBA/m

Plot No.166
CDMA BC10 560 EVRC-B SO68 RC1 z(axial)

DUT: SM-A516U; Type: Bar

Communication System: UID 0, BC10 (0); Frequency: 820 MHz;Duty Cycle: 1:1
Medium parameters used: $\sigma = 0$ S/m, $\epsilon_r = 1$; $\rho = 0$ kg/m³
Phantom section: TCoil Section

DASY Configuration:

- Probe: AM1DV2 - 1013; ;
- Sensor-Surface: 0mm (Fix Surface)
- Electronics: DAE4 Sn868; Calibrated: 2019-09-04
- Phantom: HAC Test Arch with AMCC TCOIL
- Measurement SW: DASY52, Version 52.10 (4);

T-Coil scan (scan for ANSI C63.19-2007 & 2011 compliance)/General Scans/z (axial) 4.2mm 50 x 50/ABM Signal(x,y,z) (13x13x1): Measurement grid: dx=10mm, dy=10mm

Signal Type: Audio File (.wav) 48k_voice_1kHz_1s.wav
Output Gain: 20.63
Measure Window Start: 300ms
Measure Window Length: 1000ms
BWC applied: -18.77 dB
Device Reference Point: 0, 0, -6.3 mm

Cursor:

ABM1 comp = 3.77 dBA/m
BWC Factor = -18.77 dB
Location: 8.3, 4.2, 3.7 mm

Cursor:

ABM2 = -20.30 dBA/m
Location: 8.3, 4.2, 3.7 mm

Cursor:

ABM1/ABM2 = 24.07 dB
ABM1 comp = 3.77 dBA/m
BWC Factor = -18.77 dB
Location: 8.3, 4.2, 3.7 mm

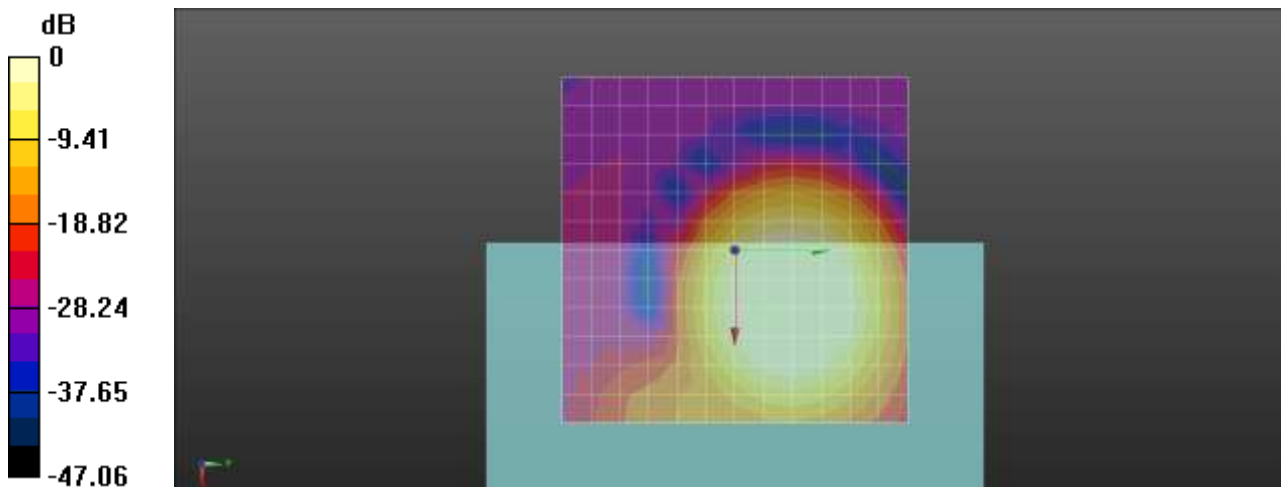

0 dB = 1.000 A/m = 0.00 dBA/m

Plot No.167
CDMA BC10 560 EVRC-B SO68 RC1 Freq. Response

DUT: SM-A516U; Type: Bar

Communication System: UID 0, BC10 (0); Frequency: 820 MHz;Duty Cycle: 1:1
Medium parameters used: $\sigma = 0$ S/m, $\epsilon_r = 1$; $\rho = 0$ kg/m³
Phantom section: TCoil Section

T-Coil scan (scan for ANSI C63.19-2007 & 2011 compliance)/General Scans/z (axial) wideband at best S/N/ABM Freq Resp(x,y,z,f) (1x1x1): Measurement grid: dx=10mm, dy=10mm
Signal Type: Audio File (.wav) 48k_Normal_51s new.wav
Output Gain: 55.85
Measure Window Start: 300ms
Measure Window Length: 51000ms
BWC applied: -9.46 dB
Device Reference Point: 0, 0, -6.3 mm

Category	Telephone parameters WD signal quality [(signal+noise)-to-noise ratio in decibels]
Category T1	0 dB to 10 dB
Category T2	10 dB to 20 dB
Category T3	20 dB to 30 dB
Category T4	> 30 dB

Cursor:
Diff = 1.55 dB
BWC Factor = -9.46 dB
Location: 8.3, 4.1, 3.7 mm

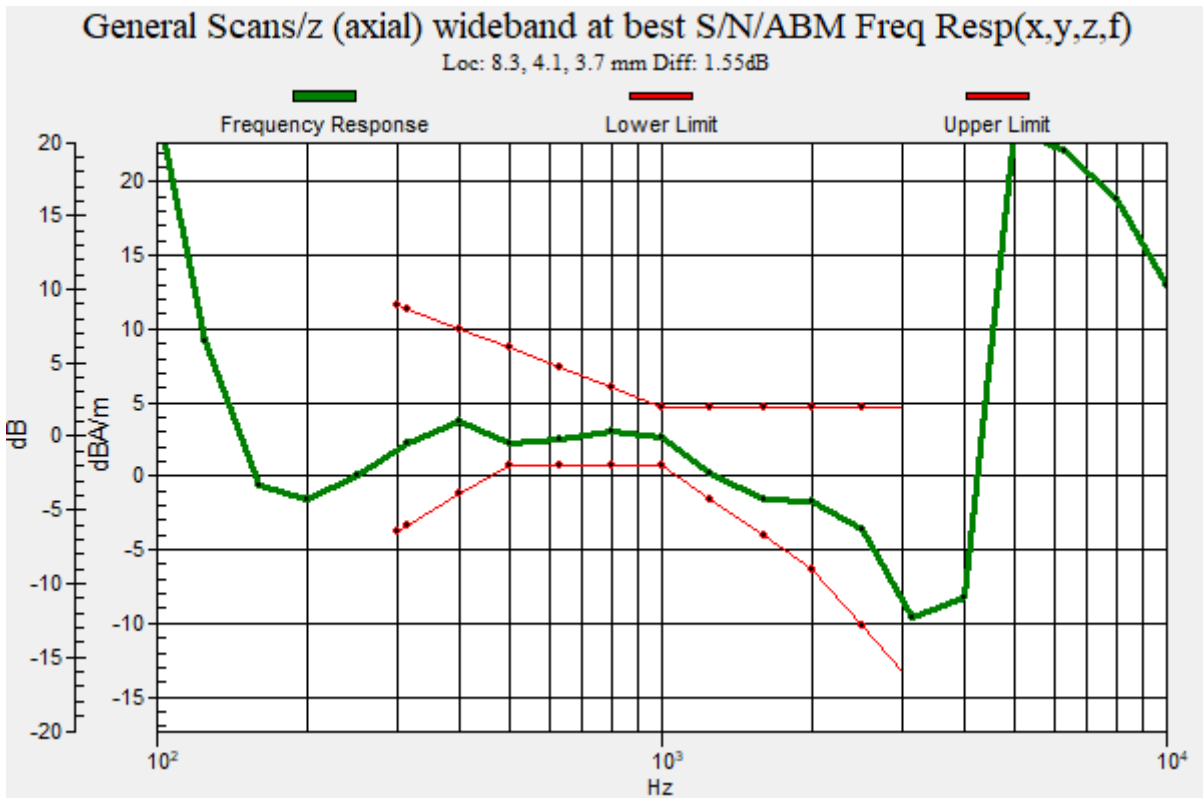

Plot No.168

CDMA BC10 560 EVRC-B SO68 RC1 y(transversal)

DUT: SM-A516U; Type: Bar

Communication System: UID 0, BC10 (0); Frequency: 820 MHz;Duty Cycle: 1:1
 Medium parameters used: $\sigma = 0$ S/m, $\epsilon_r = 1$; $\rho = 0$ kg/m³
 Phantom section: TCoil Section

DASY Configuration:

- Probe: AM1DV2 - 1013; ;
- Sensor-Surface: 0mm (Fix Surface)
- Electronics: DAE4 Sn868; Calibrated: 2019-09-04
- Phantom: HAC Test Arch with AMCC TCOIL
- Measurement SW: DASY52, Version 52.10 (4);

T-Coil scan (scan for ANSI C63.19-2007 & 2011 compliance)/General Scans/y (transversal) 4.2mm 50

x 50/ABM Signal(x,y,z) (13x13x1): Measurement grid: dx=10mm, dy=10mm
 Signal Type: Audio File (.wav) 48k_voice_1kHz_1s.wav
 Output Gain: 20.63
 Measure Window Start: 300ms
 Measure Window Length: 1000ms
 BWC applied: -18.77 dB
 Device Reference Point: 0, 0, -6.3 mm

Cursor:

ABM1 comp = -7.41 dBA/m
 BWC Factor = -18.77 dB
 Location: 0, -4.2, 3.7 mm

Cursor:

ABM2 = -31.05 dBA/m
 Location: 0, -4.2, 3.7 mm

Cursor:

ABM1/ABM2 = 23.64 dB
 ABM1 comp = -7.41 dBA/m
 BWC Factor = -18.77 dB
 Location: 0, -4.2, 3.7 mm

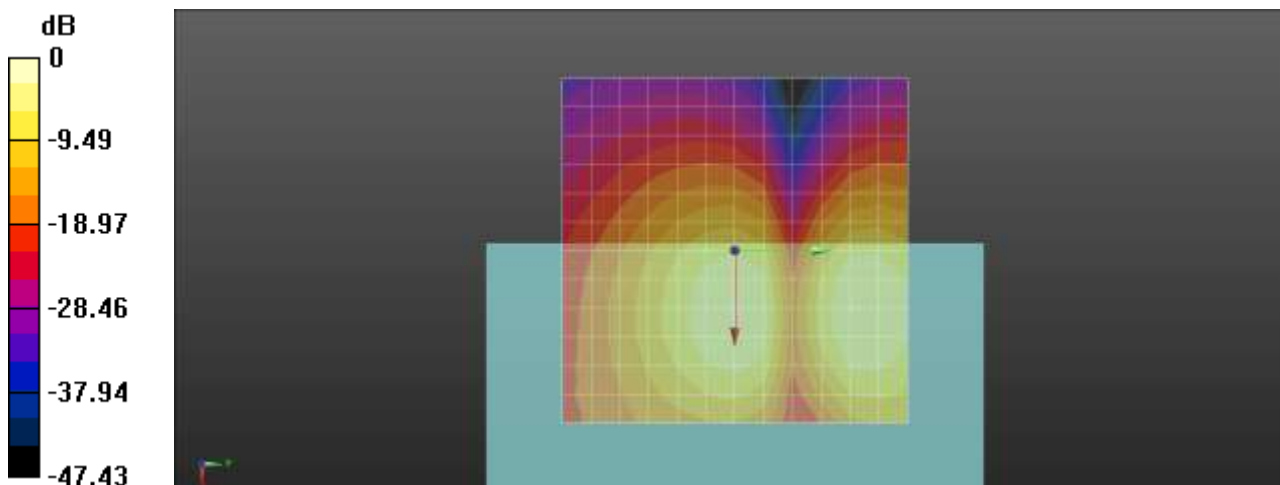

0 dB = 1.000 A/m = 0.00 dBA/m

Plot No.169
CDMA BC10 450 EVRC-B SO68 RC1 z(axial)

DUT: SM-A516U; Type: Bar

Communication System: UID 0, BC10 (0); Frequency: 817.25 MHz;Duty Cycle: 1:1
Medium parameters used: $\sigma = 0$ S/m, $\epsilon_r = 1$; $\rho = 0$ kg/m³
Phantom section: TCoil Section

DASY Configuration:

- Probe: AM1DV2 - 1013; ;
- Sensor-Surface: 0mm (Fix Surface)
- Electronics: DAE4 Sn868; Calibrated: 2019-09-04
- Phantom: HAC Test Arch with AMCC TCOIL
- Measurement SW: DASY52, Version 52.10 (4);

T-Coil scan (scan for ANSI C63.19-2007 & 2011 compliance)/General Scans/z (axial) 4.2mm 50 x 50/ABM Signal(x,y,z) (13x13x1): Measurement grid: dx=10mm, dy=10mm

Signal Type: Audio File (.wav) 48k_voice_1kHz_1s.wav
Output Gain: 20.63
Measure Window Start: 300ms
Measure Window Length: 1000ms
BWC applied: -18.78 dB
Device Reference Point: 0, 0, -6.3 mm

Cursor:

ABM1 comp = 3.82 dBA/m
BWC Factor = -18.78 dB
Location: 8.3, 4.2, 3.7 mm

Cursor:

ABM2 = -20.98 dBA/m
Location: 8.3, 4.2, 3.7 mm

Cursor:

ABM1/ABM2 = 24.80 dB
ABM1 comp = 3.82 dBA/m
BWC Factor = -18.78 dB
Location: 8.3, 4.2, 3.7 mm

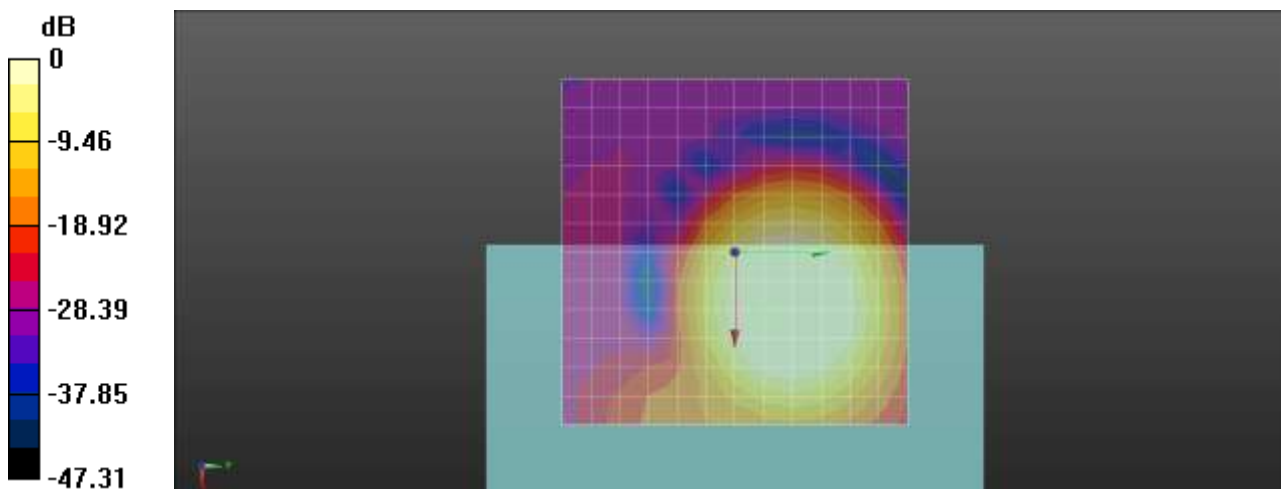

0 dB = 1.000 A/m = 0.00 dBA/m

Plot No.170
CDMA BC10 450 EVRC-B SO68 RC1 Freq. Response

DUT: SM-A516U; Type: Bar

Communication System: UID 0, BC10 (0); Frequency: 817.25 MHz;Duty Cycle: 1:1
Medium parameters used: $\sigma = 0$ S/m, $\epsilon_r = 1$; $\rho = 0$ kg/m³
Phantom section: TCoil Section

T-Coil scan (scan for ANSI C63.19-2007 & 2011 compliance)/General Scans/z (axial) wideband at best S/N/ABM Freq Resp(x,y,z,f) (1x1x1): Measurement grid: dx=10mm, dy=10mm
Signal Type: Audio File (.wav) 48k_Normal_51s new.wav
Output Gain: 55.85
Measure Window Start: 300ms
Measure Window Length: 51000ms
BWC applied: -9.46 dB
Device Reference Point: 0, 0, -6.3 mm

Category	Telephone parameters WD signal quality [(signal+noise)-to-noise ratio in decibels]
Category T1	0 dB to 10 dB
Category T2	10 dB to 20 dB
Category T3	20 dB to 30 dB
Category T4	> 30 dB

Cursor:
Diff = 1.61 dB
BWC Factor = -9.46 dB
Location: 8.3, 3.9, 3.7 mm

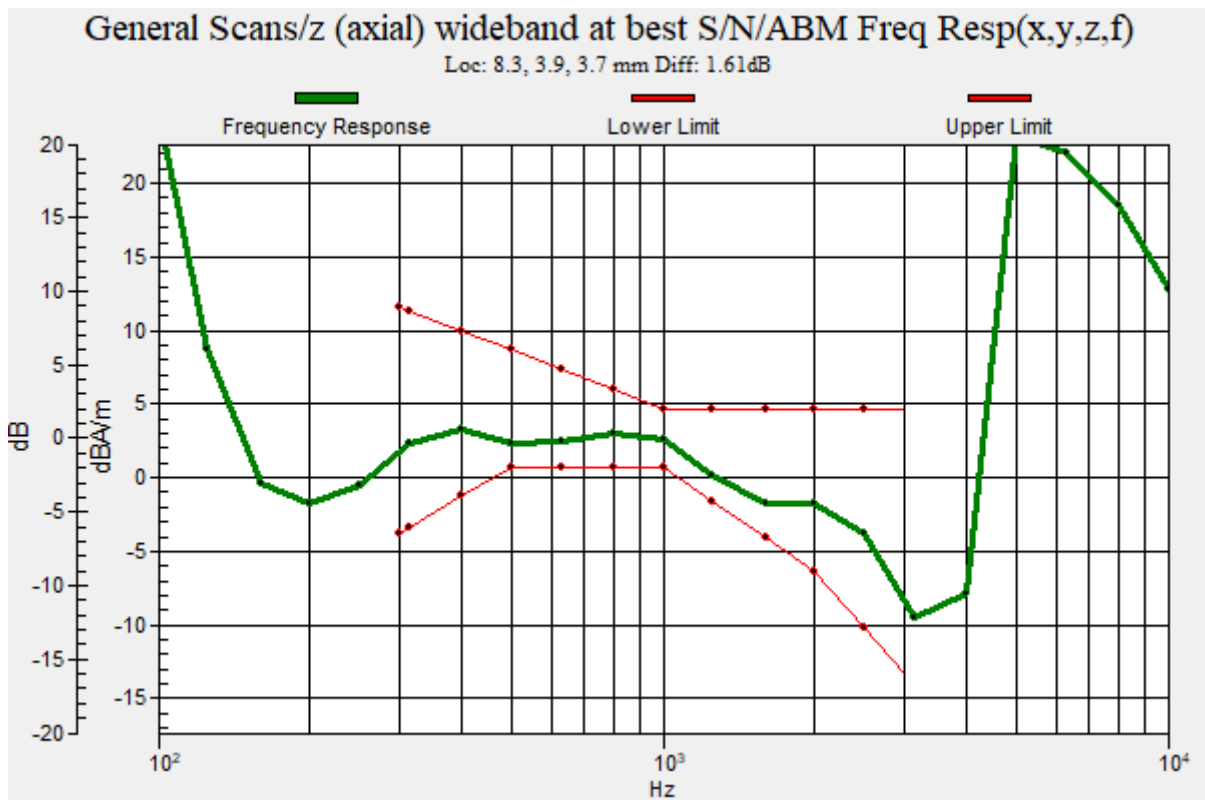

Plot No.171

CDMA BC10 450 EVRC-B SO68 RC1 y(transversal)

DUT: SM-A516U; Type: Bar

Communication System: UID 0, BC10 (0); Frequency: 817.25 MHz;Duty Cycle: 1:1
Medium parameters used: $\sigma = 0$ S/m, $\epsilon_r = 1$; $\rho = 0$ kg/m³
Phantom section: TCoil Section

DASY Configuration:

- Probe: AM1DV2 - 1013; ;
- Sensor-Surface: 0mm (Fix Surface)
- Electronics: DAE4 Sn868; Calibrated: 2019-09-04
- Phantom: HAC Test Arch with AMCC TCOIL
- Measurement SW: DASY52, Version 52.10 (4);

T-Coil scan (scan for ANSI C63.19-2007 & 2011 compliance)/General Scans/y (transversal) 4.2mm 50 x 50/ABM Signal(x,y,z) (13x13x1): Measurement grid: dx=10mm, dy=10mm
Signal Type: Audio File (.wav) 48k_voice_1kHz_1s.wav
Output Gain: 20.63
Measure Window Start: 300ms
Measure Window Length: 1000ms
BWC applied: -18.78 dB
Device Reference Point: 0, 0, -6.3 mm

Cursor:

ABM1 comp = -7.74 dBA/m
BWC Factor = -18.78 dB
Location: 0, -4.2, 3.7 mm

Cursor:

ABM2 = -31.81 dBA/m
Location: 0, -4.2, 3.7 mm

Cursor:

ABM1/ABM2 = 24.07 dB
ABM1 comp = -7.74 dBA/m
BWC Factor = -18.78 dB
Location: 0, -4.2, 3.7 mm

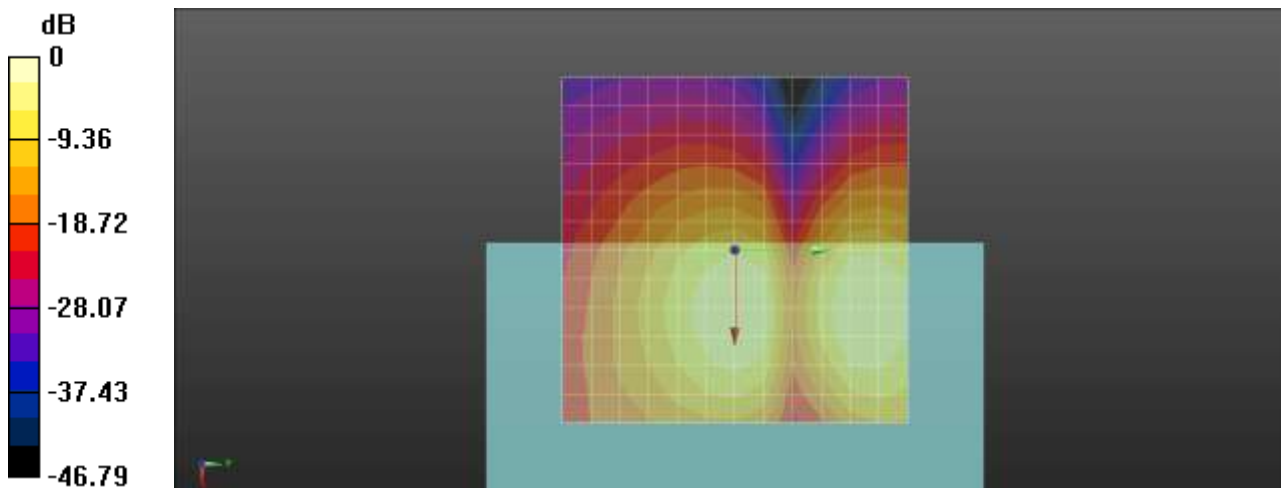

0 dB = 1.000 A/m = 0.00 dBA/m

Plot No.172
CDMA BC10 670 EVRC-B SO68 RC1 z(axial)

DUT: SM-A516U; Type: Bar

Communication System: UID 0, BC10 (0); Frequency: 822.75 MHz;Duty Cycle: 1:1
Medium parameters used: $\sigma = 0$ S/m, $\epsilon_r = 1$; $\rho = 0$ kg/m³
Phantom section: TCoil Section

DASY Configuration:

- Probe: AM1DV2 - 1013; ;
- Sensor-Surface: 0mm (Fix Surface)
- Electronics: DAE4 Sn868; Calibrated: 2019-09-04
- Phantom: HAC Test Arch with AMCC TCOIL
- Measurement SW: DASY52, Version 52.10 (4);

T-Coil scan (scan for ANSI C63.19-2007 & 2011 compliance)/General Scans/z (axial) 4.2mm 50 x 50/ABM Signal(x,y,z) (13x13x1): Measurement grid: dx=10mm, dy=10mm

Signal Type: Audio File (.wav) 48k_voice_1kHz_1s.wav
Output Gain: 20.63
Measure Window Start: 300ms
Measure Window Length: 1000ms
BWC applied: -18.77 dB
Device Reference Point: 0, 0, -6.3 mm

Cursor:

ABM1 comp = 4.09 dBA/m
BWC Factor = -18.77 dB
Location: 8.3, 4.2, 3.7 mm

Cursor:

ABM2 = -19.22 dBA/m
Location: 8.3, 4.2, 3.7 mm

Cursor:

ABM1/ABM2 = 23.31 dB
ABM1 comp = 4.09 dBA/m
BWC Factor = -18.77 dB
Location: 8.3, 4.2, 3.7 mm

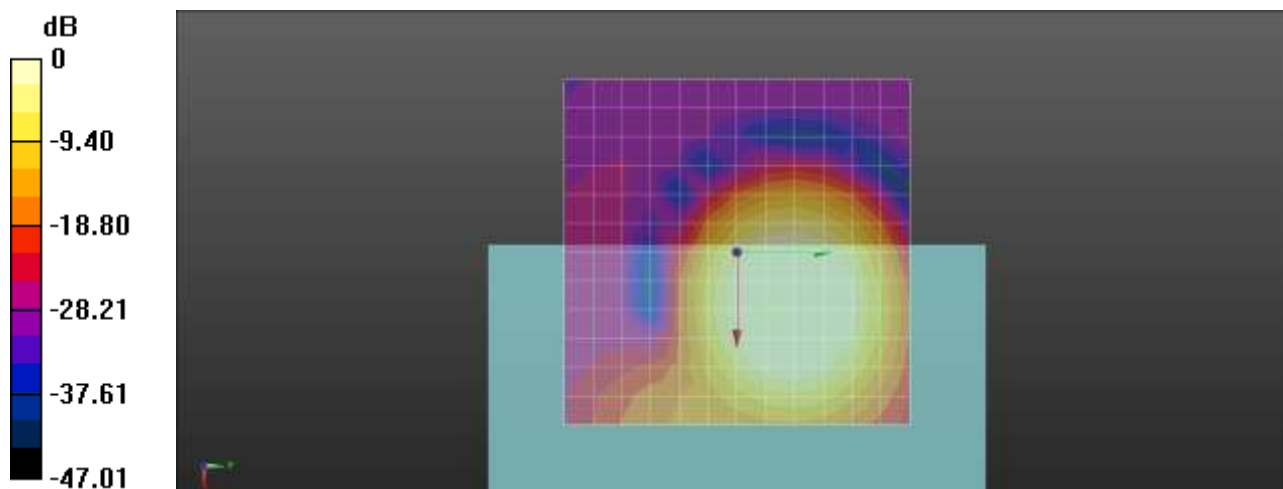

0 dB = 1.000 A/m = 0.00 dBA/m

Plot No.173
CDMA BC10 670 EVRC-B SO68 RC1 Freq. Response

DUT: SM-A516U; Type: Bar

Communication System: UID 0, BC10 (0); Frequency: 822.75 MHz;Duty Cycle: 1:1
Medium parameters used: $\sigma = 0$ S/m, $\epsilon_r = 1$; $\rho = 0$ kg/m³
Phantom section: TCoil Section

T-Coil scan (scan for ANSI C63.19-2007 & 2011 compliance)/General Scans/z (axial) wideband at best S/N/ABM Freq Resp(x,y,z,f) (1x1x1): Measurement grid: dx=10mm, dy=10mm
Signal Type: Audio File (.wav) 48k_Normal_51s new.wav
Output Gain: 55.85
Measure Window Start: 300ms
Measure Window Length: 51000ms
BWC applied: -9.46 dB
Device Reference Point: 0, 0, -6.3 mm

Category	Telephone parameters WD signal quality [(signal+noise)-to-noise ratio in decibels]
Category T1	0 dB to 10 dB
Category T2	10 dB to 20 dB
Category T3	20 dB to 30 dB
Category T4	> 30 dB

Cursor:
Diff = 1.71 dB
BWC Factor = -9.46 dB
Location: 8.3, 3.7, 3.7 mm

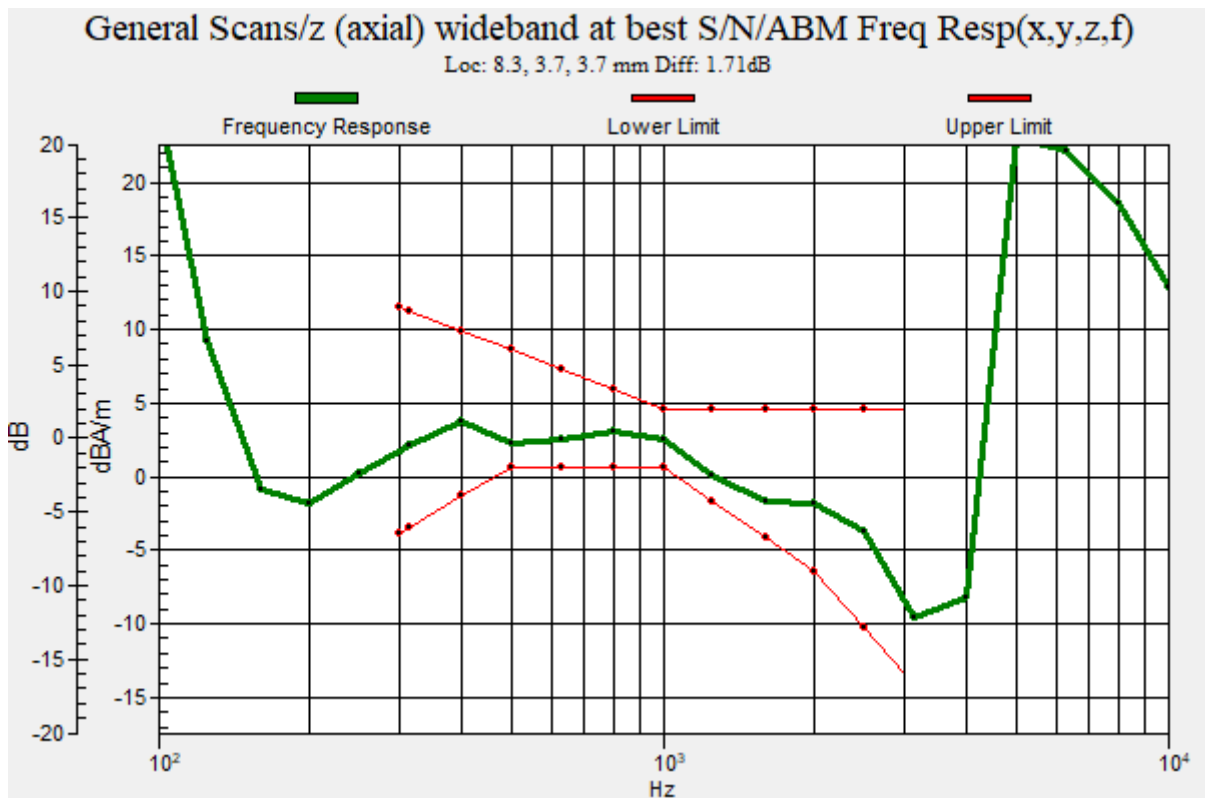

Plot No.174

CDMA BC10 670 EVRC-B SO68 RC1 y(transversal)

DUT: SM-A516U; Type: Bar

Communication System: UID 0, BC10 (0); Frequency: 822.75 MHz;Duty Cycle: 1:1
 Medium parameters used: $\sigma = 0$ S/m, $\epsilon_r = 1$; $\rho = 0$ kg/m³
 Phantom section: TCoil Section

DASY Configuration:

- Probe: AM1DV2 - 1013; ;
- Sensor-Surface: 0mm (Fix Surface)
- Electronics: DAE4 Sn868; Calibrated: 2019-09-04
- Phantom: HAC Test Arch with AMCC TCOIL
- Measurement SW: DASY52, Version 52.10 (4);

T-Coil scan (scan for ANSI C63.19-2007 & 2011 compliance)/General Scans/y (transversal) 4.2mm 50 x 50/ABM Signal(x,y,z) (13x13x1): Measurement grid: dx=10mm, dy=10mm
 Signal Type: Audio File (.wav) 48k_voice_1kHz_1s.wav
 Output Gain: 20.63
 Measure Window Start: 300ms
 Measure Window Length: 1000ms
 BWC applied: -18.77 dB
 Device Reference Point: 0, 0, -6.3 mm

Cursor:

ABM1 comp = -5.19 dBA/m
 BWC Factor = -18.77 dB
 Location: 4.2, -4.2, 3.7 mm

Cursor:

ABM2 = -28.29 dBA/m
 Location: 4.2, -4.2, 3.7 mm

Cursor:

ABM1/ABM2 = 23.11 dB
 ABM1 comp = -5.19 dBA/m
 BWC Factor = -18.77 dB
 Location: 4.2, -4.2, 3.7 mm

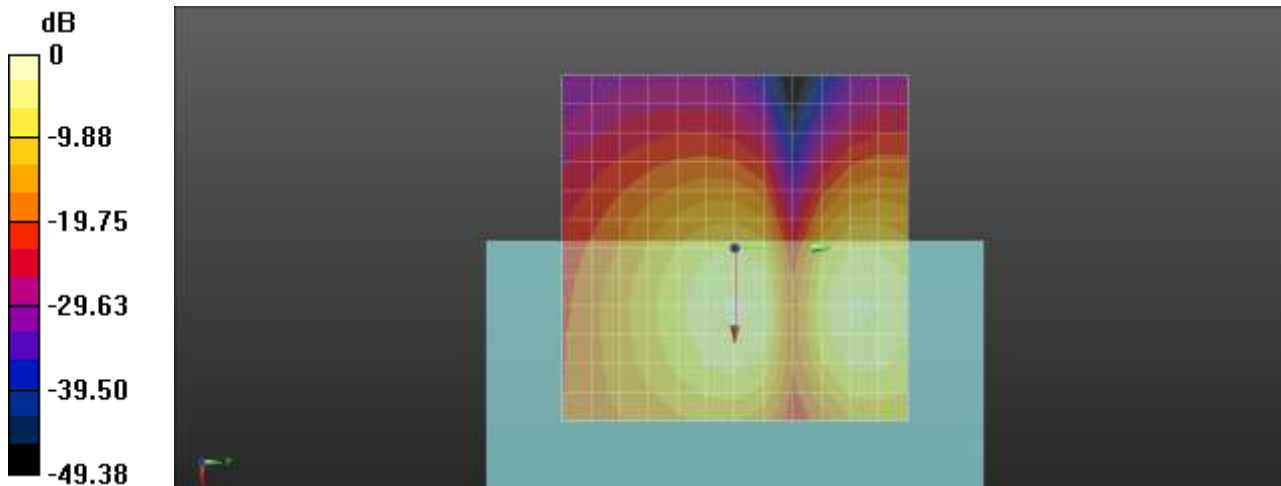

0 dB = 1.000 A/m = 0.00 dBA/m

Plot No.175

NR Band66 DFT-s-OFDM BPSK 20MHz 1RB 104offset 349000ch z(axial)

DUT: SM-A516U; Type: Bar

Communication System: UID 0, n66 (0); Frequency: 1745 MHz;Duty Cycle: 1:1
 Medium parameters used: $\sigma = 0$ S/m, $\epsilon_r = 1$; $\rho = 0$ kg/m³
 Phantom section: TCoil Section

DASY5 Configuration:

- Probe: AM1DV3 - 3049; ; Calibrated: 2020-05-26
- Sensor-Surface: 0mm (Fix Surface)
- Electronics: DAE4 Sn868; Calibrated: 2019-09-04
- Phantom: HAC Test Arch with AMCC TCOIL
- Measurement SW: DASY52, Version 52.10 (4);

T-Coil scan (scan for ANSI C63.19-2007 & 2011 compliance)/General Scans/z (axial) 4.2mm 50 x 50/ABM Noise Spectrum(x,y,z,f) (13x13x1): Measurement grid: dx=10mm, dy=10mm

Signal Type: Audio File (.wav) 48k_voice_1kHz_1s.wav
 Output Gain: 20.21
 Measure Window Start: 300ms
 Measure Window Length: 1000ms
 Device Reference Point: 0, 0, -6.3 mm

Cursor:

ABM = -34.42 dBA/m
 Location: 8.3, 8.3, 3.7 mm

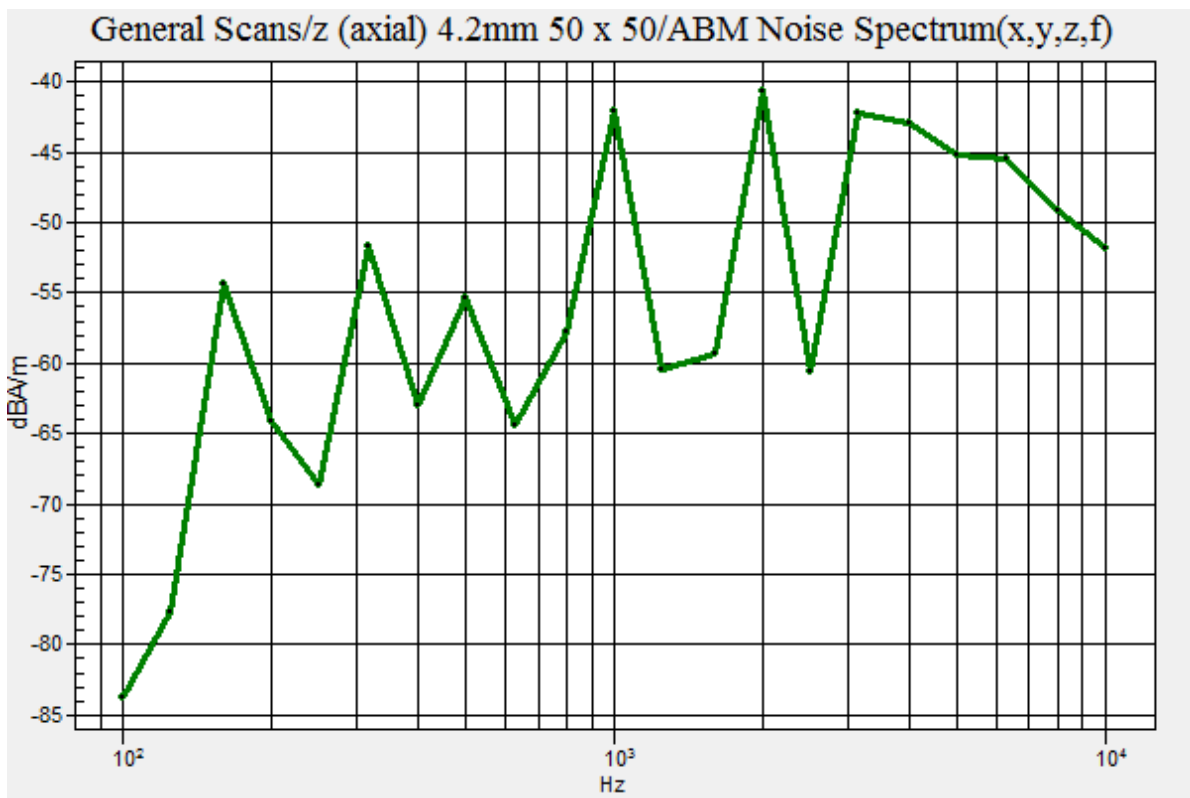

Plot No.176

NR Band66 DFT-s-OFDM BPSK 20MHz 1RB 104offset 349000ch y(transversal)

DUT: SM-A516U; Type: Bar

Communication System: UID 0, n66 (0); Frequency: 1745 MHz;Duty Cycle: 1:1
 Medium parameters used: $\sigma = 0$ S/m, $\epsilon_r = 1$; $\rho = 0$ kg/m³
 Phantom section: TCoil Section

DASY5 Configuration:

- Probe: AM1DV3 - 3049; ; Calibrated: 2020-05-26
- Sensor-Surface: 0mm (Fix Surface)
- Electronics: DAE4 Sn868; Calibrated: 2019-09-04
- Phantom: HAC Test Arch with AMCC TCOIL
- Measurement SW: DASY52, Version 52.10 (4);

T-Coil scan (scan for ANSI C63.19-2007 & 2011 compliance)/General Scans/y (transversal) 4.2mm 50

x 50/ABM Noise Spectrum(x,y,z,f) (13x13x1): Measurement grid: dx=10mm, dy=10mm

Signal Type: Audio File (.wav) 48k_voice_1kHz_1s.wav

Output Gain: 20.21

Measure Window Start: 300ms

Measure Window Length: 1000ms

Device Reference Point: 0, 0, -6.3 mm

Cursor:

ABM = -46.19 dBA/m

Location: -8.3, 0, 3.7 mm

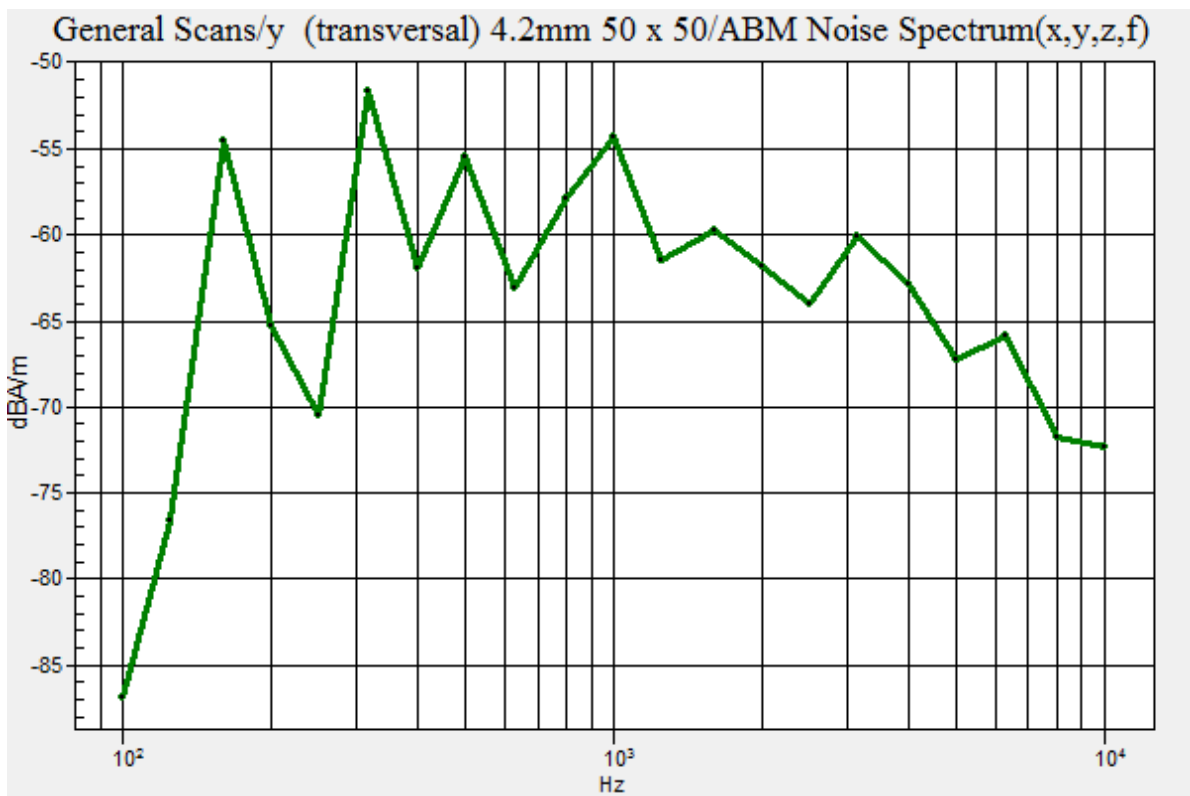

Plot No.177

NR Band71 DFT-s-OFDM BPSK 20MHz 1RB 104offset 1361000ch z(axial)

DUT: SM-A516U; Type: Bar

Communication System: UID 0, LTE 71 (0); Frequency: 680.5 MHz;Duty Cycle: 1:1
 Medium parameters used: $\sigma = 0$ S/m, $\epsilon_r = 1$; $\rho = 0$ kg/m³
 Phantom section: TCoil Section

DASY5 Configuration:

- Probe: AM1DV3 - 3049; ; Calibrated: 2020-05-26
- Sensor-Surface: 0mm (Fix Surface)
- Electronics: DAE4 Sn868; Calibrated: 2019-09-04
- Phantom: HAC Test Arch with AMCC TCOIL
- Measurement SW: DASY52, Version 52.10 (4);

T-Coil scan (scan for ANSI C63.19-2007 & 2011 compliance)/General Scans/z (axial) 4.2mm 50 x 50/ABM Noise Spectrum(x,y,z,f) (13x13x1): Measurement grid: dx=10mm, dy=10mm

Signal Type: Audio File (.wav) 48k_voice_1kHz_1s.wav
 Output Gain: 20.21
 Measure Window Start: 300ms
 Measure Window Length: 1000ms
 Device Reference Point: 0, 0, -6.3 mm

Cursor:

ABM = -47.05 dBA/m
 Location: 8.3, 8.3, 3.7 mm

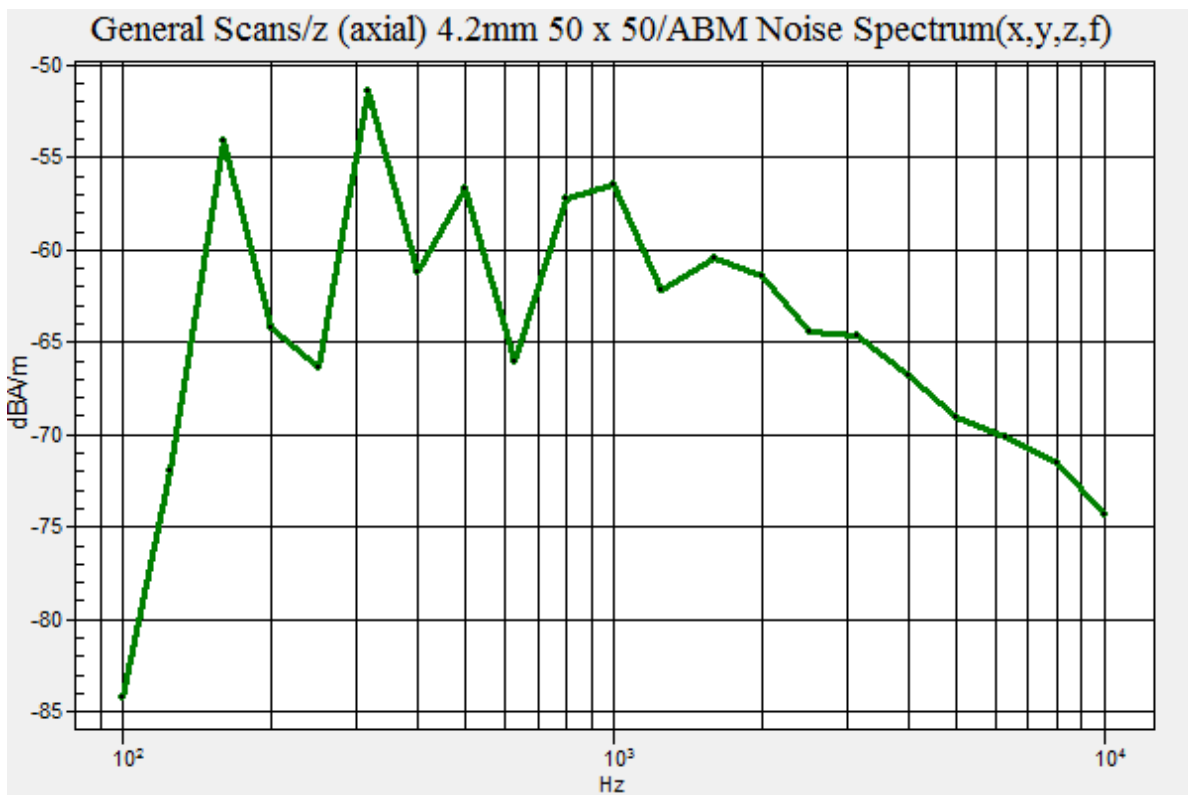

Plot No.178

NR Band71 DFT-s-OFDM BPSK 20MHz 1RB 104offset 1361000ch y(transversal)

DUT: SM-A516U; Type: Bar

Communication System: UID 0, LTE 71 (0); Frequency: 680.5 MHz;Duty Cycle: 1:1
Medium parameters used: $\sigma = 0$ S/m, $\epsilon_r = 1$; $\rho = 0$ kg/m³
Phantom section: TCoil Section

DASY5 Configuration:

- Probe: AM1DV3 - 3049; ; Calibrated: 2020-05-26
- Sensor-Surface: 0mm (Fix Surface)
- Electronics: DAE4 Sn868; Calibrated: 2019-09-04
- Phantom: HAC Test Arch with AMCC TCOIL
- Measurement SW: DASY52, Version 52.10 (4);

T-Coil scan (scan for ANSI C63.19-2007 & 2011 compliance)/General Scans/y (transversal) 4.2mm 50

x 50/ABM Noise Spectrum(x,y,z,f) (13x13x1): Measurement grid: dx=10mm, dy=10mm

Signal Type: Audio File (.wav) 48k_voice_1kHz_1s.wav

Output Gain: 20.21

Measure Window Start: 300ms

Measure Window Length: 1000ms

Device Reference Point: 0, 0, -6.3 mm

Cursor:

ABM = -46.79 dBA/m

Location: -8.3, 0, 3.7 mm

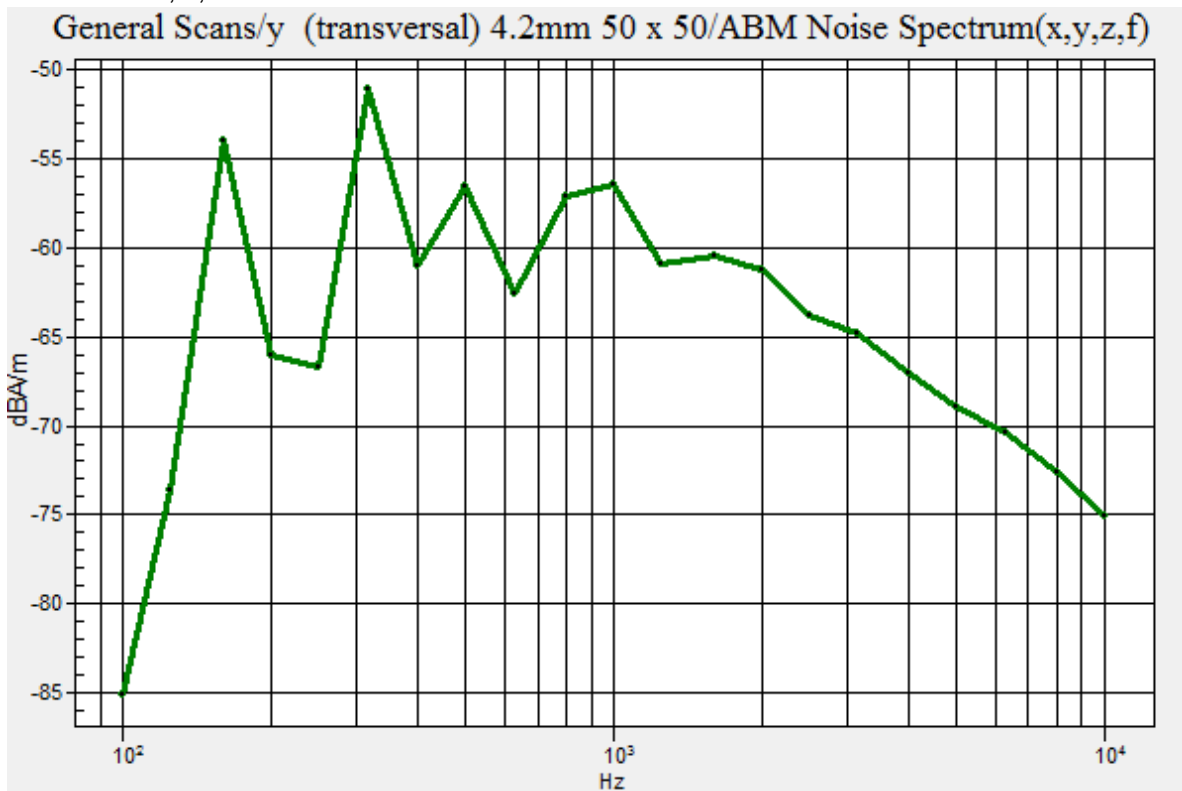

Plot No.179

NR Band5 DFT-s-OFDM BPSK 20MHz 1RB 104offset 167300ch z(axial)

DUT: SM-A516U; Type: Bar

Communication System: UID 0, n5; Frequency: 836.5 MHz;Duty Cycle: 1:1
Medium parameters used: $\sigma = 0$ S/m, $\epsilon_r = 1$; $\rho = 0$ kg/m³
Phantom section: TCoil Section

DASY5 Configuration:

- Probe: AM1DV3 - 3049; ; Calibrated: 2020-05-26
- Sensor-Surface: 0mm (Fix Surface)
- Electronics: DAE4 Sn868; Calibrated: 2019-09-04
- Phantom: HAC Test Arch with AMCC TCOIL
- Measurement SW: DASY52, Version 52.10 (4);

T-Coil scan (scan for ANSI C63.19-2007 & 2011 compliance)/General Scans/z (axial) 4.2mm 50 x 50/ABM Noise Spectrum(x,y,z,f) (13x13x1): Measurement grid: dx=10mm, dy=10mm

Signal Type: Audio File (.wav) 48k_voice_1kHz_1s.wav
Output Gain: 20.21
Measure Window Start: 300ms
Measure Window Length: 1000ms
Device Reference Point: 0, 0, -6.3 mm

Cursor:

ABM = -40.80 dBA/m
Location: 8.3, 8.3, 3.7 mm

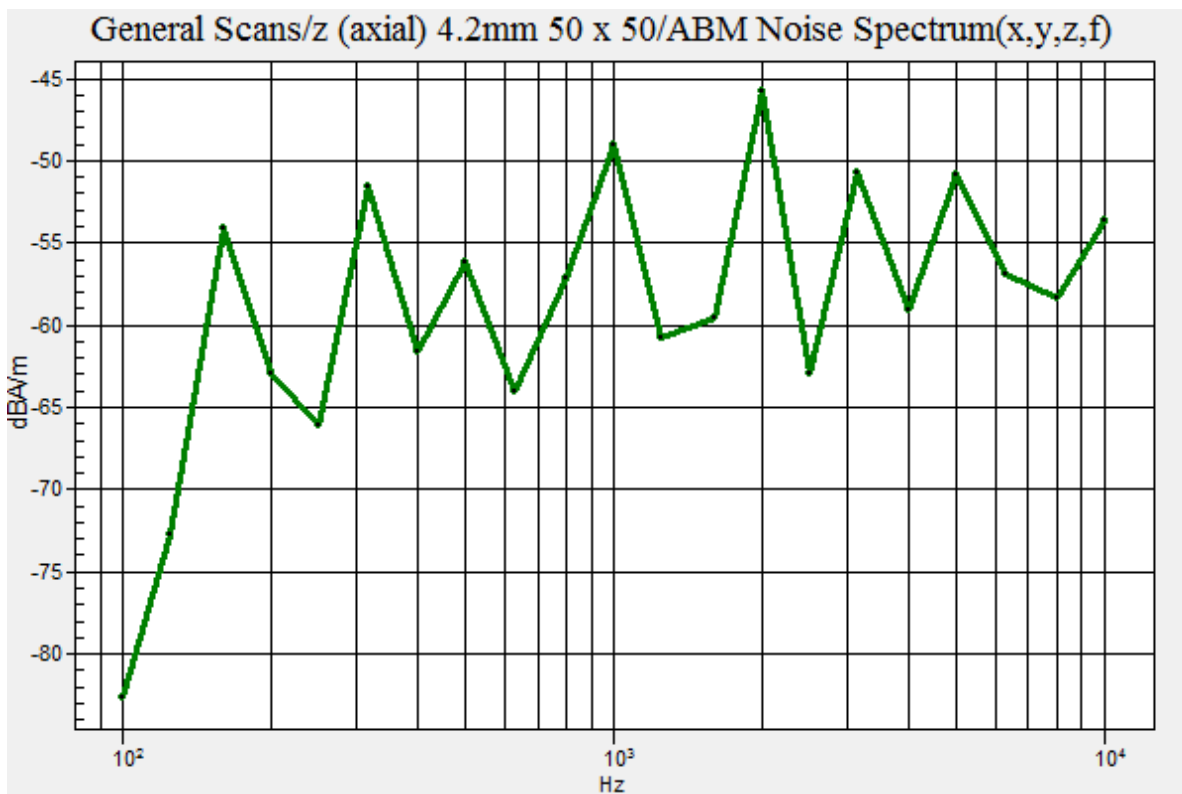

Plot No.180

NR Band5 DFT-s-OFDM BPSK 20MHz 1RB 104offset 167300ch y(transversal)

DUT: SM-A516U; Type: Bar

Communication System: UID 0, n5; Frequency: 836.5 MHz;Duty Cycle: 1:1
Medium parameters used: $\sigma = 0$ S/m, $\epsilon_r = 1$; $\rho = 0$ kg/m³
Phantom section: TCoil Section

DASY5 Configuration:

- Probe: AM1DV3 - 3049; ; Calibrated: 2020-05-26
- Sensor-Surface: 0mm (Fix Surface)
- Electronics: DAE4 Sn868; Calibrated: 2019-09-04
- Phantom: HAC Test Arch with AMCC TCOIL
- Measurement SW: DASY52, Version 52.10 (4);

T-Coil scan (scan for ANSI C63.19-2007 & 2011 compliance)/General Scans/y (transversal) 4.2mm 50

x 50/ABM Noise Spectrum(x,y,z,f) (13x13x1): Measurement grid: dx=10mm, dy=10mm

Signal Type: Audio File (.wav) 48k_voice_1kHz_1s.wav

Output Gain: 20.21

Measure Window Start: 300ms

Measure Window Length: 1000ms

Device Reference Point: 0, 0, -6.3 mm

Cursor:

ABM = -46.39 dBA/m

Location: -8.3, 0, 3.7 mm

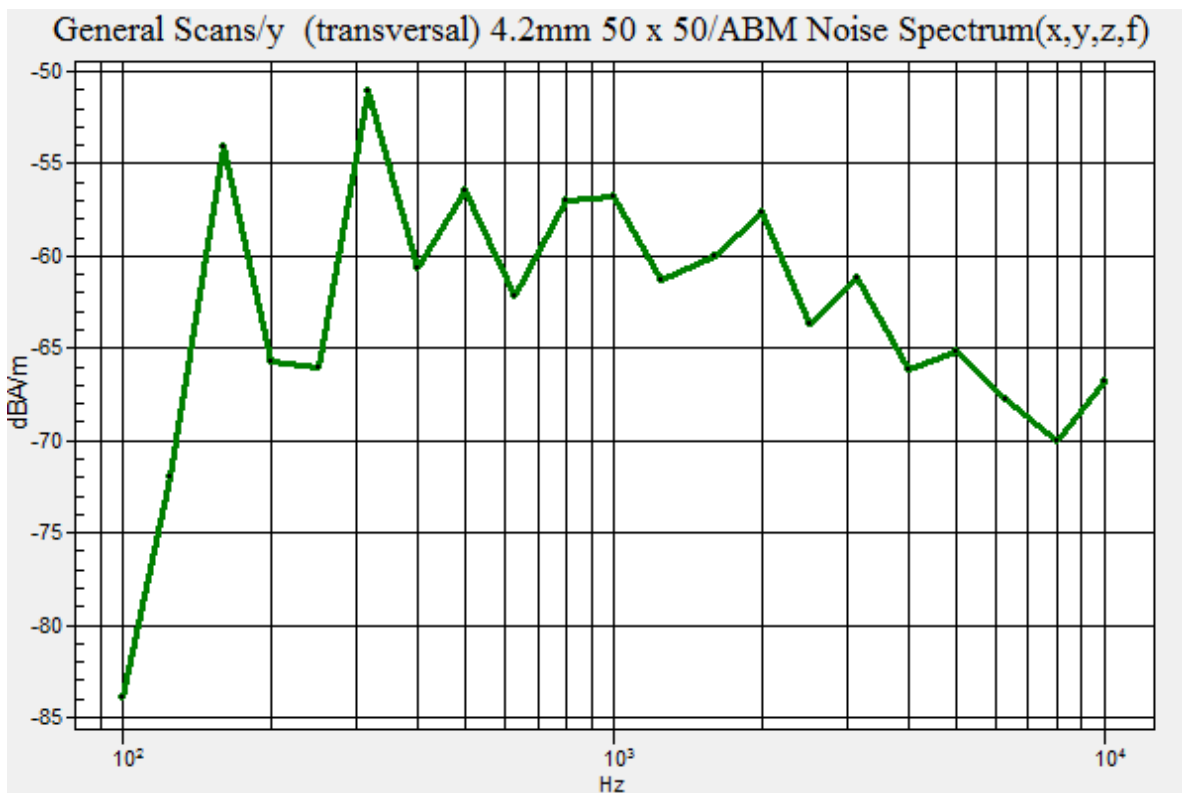

Plot No.181

NR Band2 DFT-s-OFDM BPSK 20MHz 1RB 104offset 1361000ch z(axial)

DUT: SM-A516U; Type: Bar

Communication System: UID 0, n2; Frequency: 1880 MHz;Duty Cycle: 1:1
 Medium parameters used: $\sigma = 0$ S/m, $\epsilon_r = 1$; $\rho = 0$ kg/m³
 Phantom section: TCoil Section

DASY5 Configuration:

- Probe: AM1DV3 - 3049; ; Calibrated: 2020-05-26
- Sensor-Surface: 0mm (Fix Surface)
- Electronics: DAE4 Sn868; Calibrated: 2019-09-04
- Phantom: HAC Test Arch with AMCC TCOIL
- Measurement SW: DASY52, Version 52.10 (4);

T-Coil scan (scan for ANSI C63.19-2007 & 2011 compliance)/General Scans/z (axial) 4.2mm 50 x 50/ABM Noise Spectrum(x,y,z,f) (13x13x1): Measurement grid: dx=10mm, dy=10mm

Signal Type: Audio File (.wav) 48k_voice_1kHz_1s.wav
 Output Gain: 20.21
 Measure Window Start: 300ms
 Measure Window Length: 1000ms
 Device Reference Point: 0, 0, -6.3 mm

Cursor:

ABM = -42.02 dBA/m
 Location: 8.3, 8.3, 3.7 mm

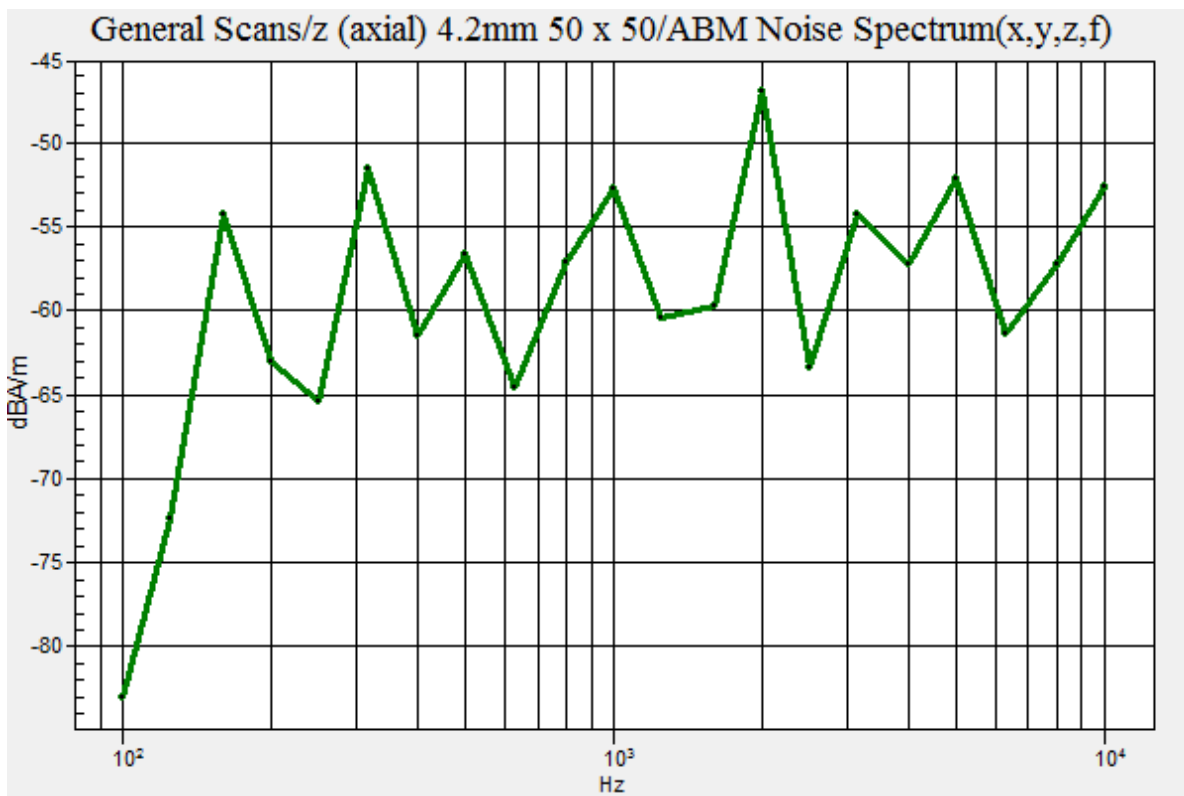

Plot No.182

NR Band2 DFT-s-OFDM BPSK 20MHz 1RB 104offset 1361000ch y(transversal)

DUT: SM-A516U; Type: Bar

Communication System: UID 0, n2; Frequency: 1880 MHz;Duty Cycle: 1:1
 Medium parameters used: $\sigma = 0$ S/m, $\epsilon_r = 1$; $\rho = 0$ kg/m³
 Phantom section: TCoil Section

DASY5 Configuration:

- Probe: AM1DV3 - 3049; ; Calibrated: 2020-05-26
- Sensor-Surface: 0mm (Fix Surface)
- Electronics: DAE4 Sn868; Calibrated: 2019-09-04
- Phantom: HAC Test Arch with AMCC TCOIL
- Measurement SW: DASY52, Version 52.10 (4);

T-Coil scan (scan for ANSI C63.19-2007 & 2011 compliance)/General Scans/y (transversal) 4.2mm 50

x 50/ABM Noise Spectrum(x,y,z,f) (13x13x1): Measurement grid: dx=10mm, dy=10mm

Signal Type: Audio File (.wav) 48k_voice_1kHz_1s.wav

Output Gain: 20.21

Measure Window Start: 300ms

Measure Window Length: 1000ms

Device Reference Point: 0, 0, -6.3 mm

Cursor:

ABM = -46.65 dBA/m

Location: -8.3, 0, 3.7 mm

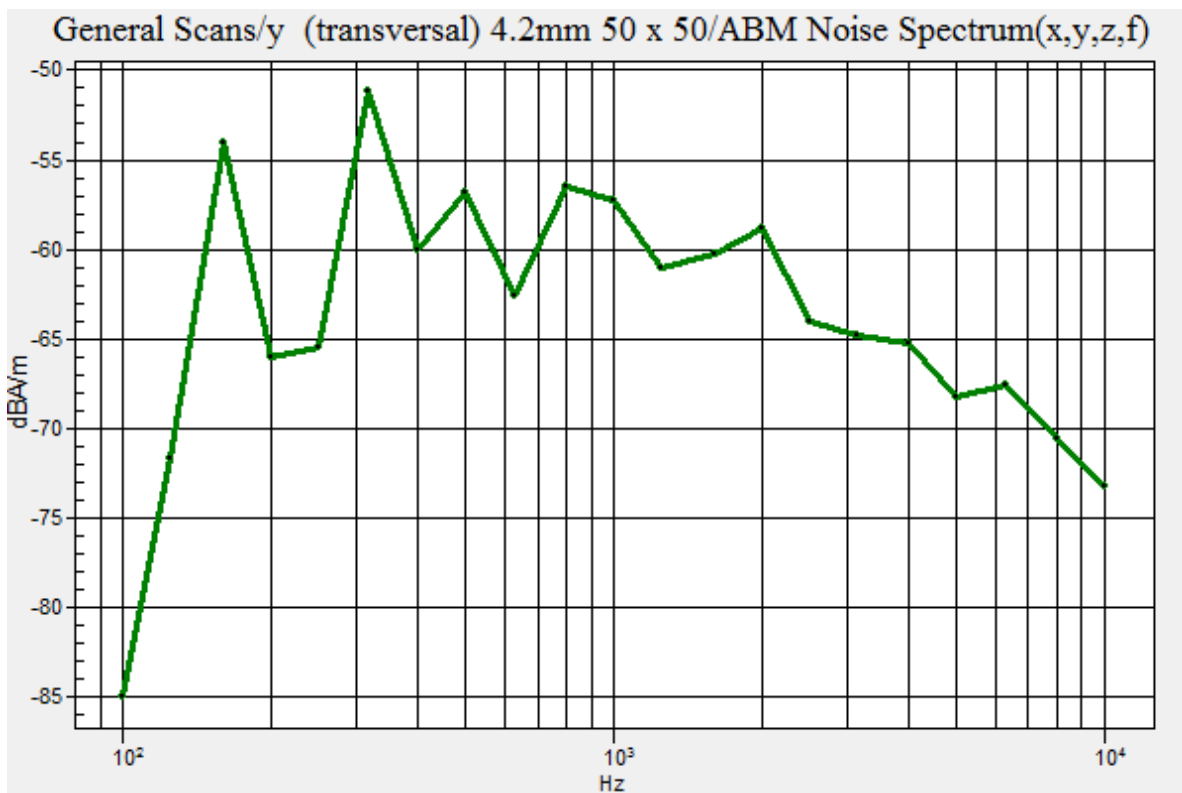

Plot No.183

NR Band66 DFT-s-OFDM BPSK 5MHz 1RB 23offset 351160ch z(axial)

DUT: SM-A516U; Type: Bar

Communication System: UID 0, n66 (0); Frequency: 1755.8 MHz;Duty Cycle: 1:1
Medium parameters used: $\sigma = 0$ S/m, $\epsilon_r = 1$; $\rho = 0$ kg/m³
Phantom section: TCoil Section

DASY5 Configuration:

- Probe: AM1DV3 - 3049; ; Calibrated: 2020-05-26
- Sensor-Surface: 0mm (Fix Surface)
- Electronics: DAE4 Sn868; Calibrated: 2019-09-04
- Phantom: HAC Test Arch with AMCC TCOIL
- Measurement SW: DASY52, Version 52.10 (4);

T-Coil scan (scan for ANSI C63.19-2007 & 2011 compliance)/General Scans/z (axial) 4.2mm 50 x 50/ABM Noise Spectrum(x,y,z,f) (13x13x1): Measurement grid: dx=10mm, dy=10mm

Signal Type: Audio File (.wav) 48k_voice_1kHz_1s.wav
Output Gain: 20.21
Measure Window Start: 300ms
Measure Window Length: 1000ms
Device Reference Point: 0, 0, -6.3 mm

Cursor:

ABM = -45.00 dBA/m
Location: 8.3, 8.3, 3.7 mm

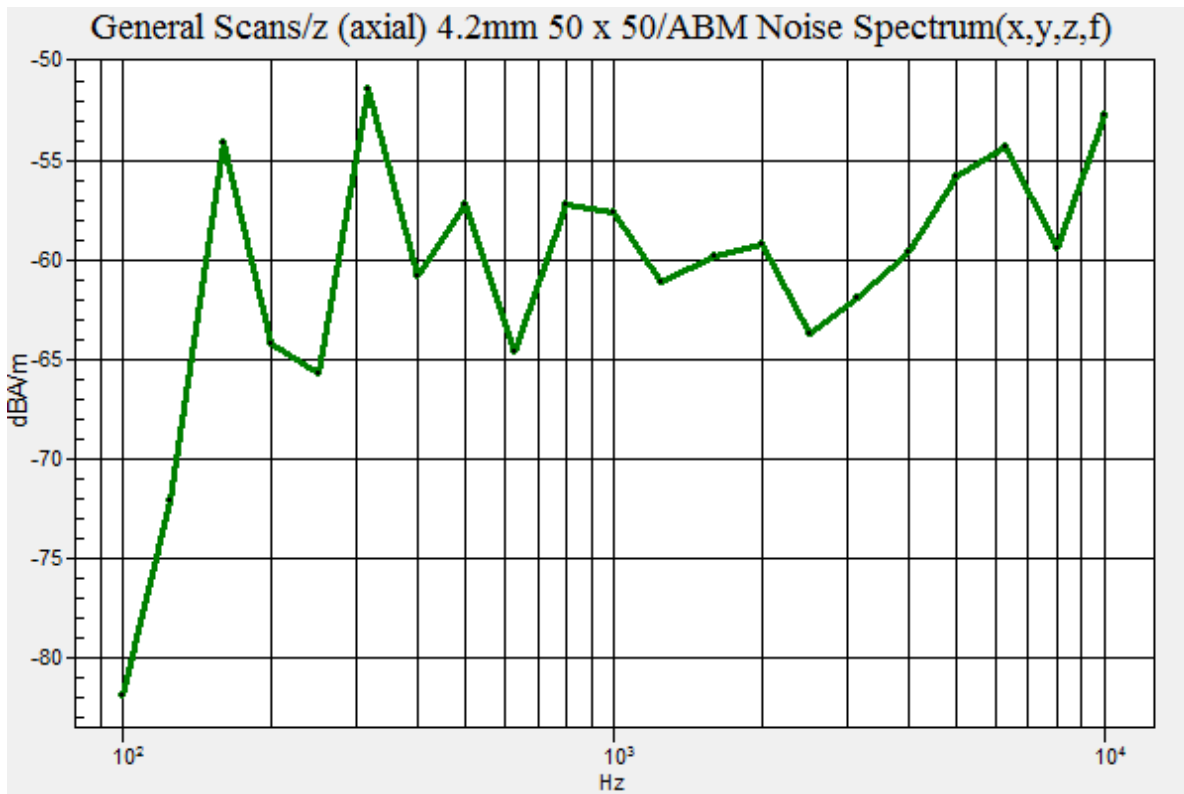

Plot No.184

NR Band66 DFT-s-OFDM BPSK 5MHz 1RB 23offset 351160ch y(transversal)

DUT: SM-A516U; Type: Bar

Communication System: UID 0, n66 (0); Frequency: 1755.8 MHz;Duty Cycle: 1:1
 Medium parameters used: $\sigma = 0$ S/m, $\epsilon_r = 1$; $\rho = 0$ kg/m³
 Phantom section: TCoil Section

DASY5 Configuration:

- Probe: AM1DV3 - 3049; ; Calibrated: 2020-05-26
- Sensor-Surface: 0mm (Fix Surface)
- Electronics: DAE4 Sn868; Calibrated: 2019-09-04
- Phantom: HAC Test Arch with AMCC TCOIL
- Measurement SW: DASY52, Version 52.10 (4);

T-Coil scan (scan for ANSI C63.19-2007 & 2011 compliance)/General Scans/y (transversal) 4.2mm 50 x 50/ABM Noise Spectrum(x,y,z,f) (13x13x1): Measurement grid: dx=10mm, dy=10mm

Signal Type: Audio File (.wav) 48k_voice_1kHz_1s.wav
 Output Gain: 20.21
 Measure Window Start: 300ms
 Measure Window Length: 1000ms
 Device Reference Point: 0, 0, -6.3 mm

Cursor:

ABM = -46.86 dBA/m
 Location: -8.3, 0, 3.7 mm

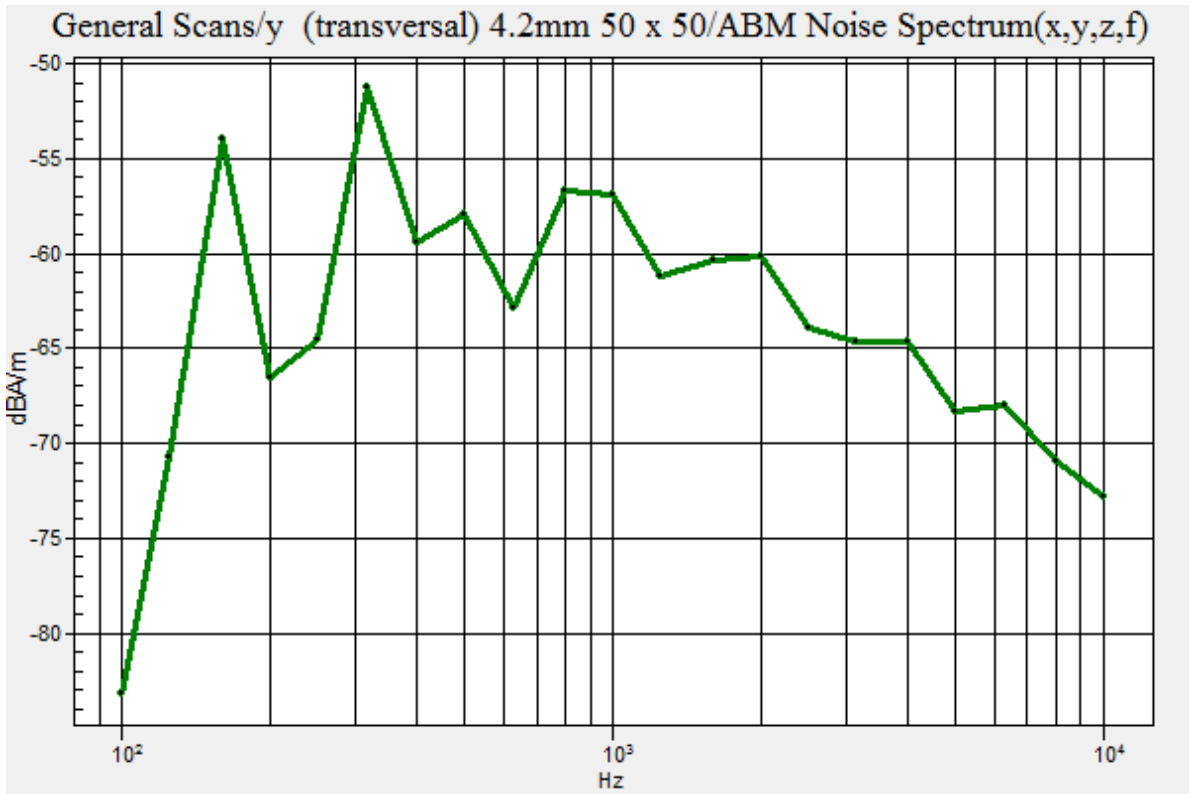

Plot No.185

NR Band66 DFT-s-OFDM BPSK 10MHz 1RB 50offset 351000ch z(axial)

DUT: SM-A516U; Type: Bar

Communication System: UID 0, n66 (0); Frequency: 1755 MHz;Duty Cycle: 1:1
 Medium parameters used: $\sigma = 0$ S/m, $\epsilon_r = 1$; $\rho = 0$ kg/m³
 Phantom section: TCoil Section

DASY5 Configuration:

- Probe: AM1DV3 - 3049; ; Calibrated: 2020-05-26
- Sensor-Surface: 0mm (Fix Surface)
- Electronics: DAE4 Sn868; Calibrated: 2019-09-04
- Phantom: HAC Test Arch with AMCC TCOIL
- Measurement SW: DASY52, Version 52.10 (4);

T-Coil scan (scan for ANSI C63.19-2007 & 2011 compliance)/General Scans/z (axial) 4.2mm 50 x 50/ABM Noise Spectrum(x,y,z,f) (13x13x1): Measurement grid: dx=10mm, dy=10mm

Signal Type: Audio File (.wav) 48k_voice_1kHz_1s.wav
 Output Gain: 20.21
 Measure Window Start: 300ms
 Measure Window Length: 1000ms
 Device Reference Point: 0, 0, -6.3 mm

Cursor:

ABM = -44.58 dBA/m
 Location: 8.3, 8.3, 3.7 mm

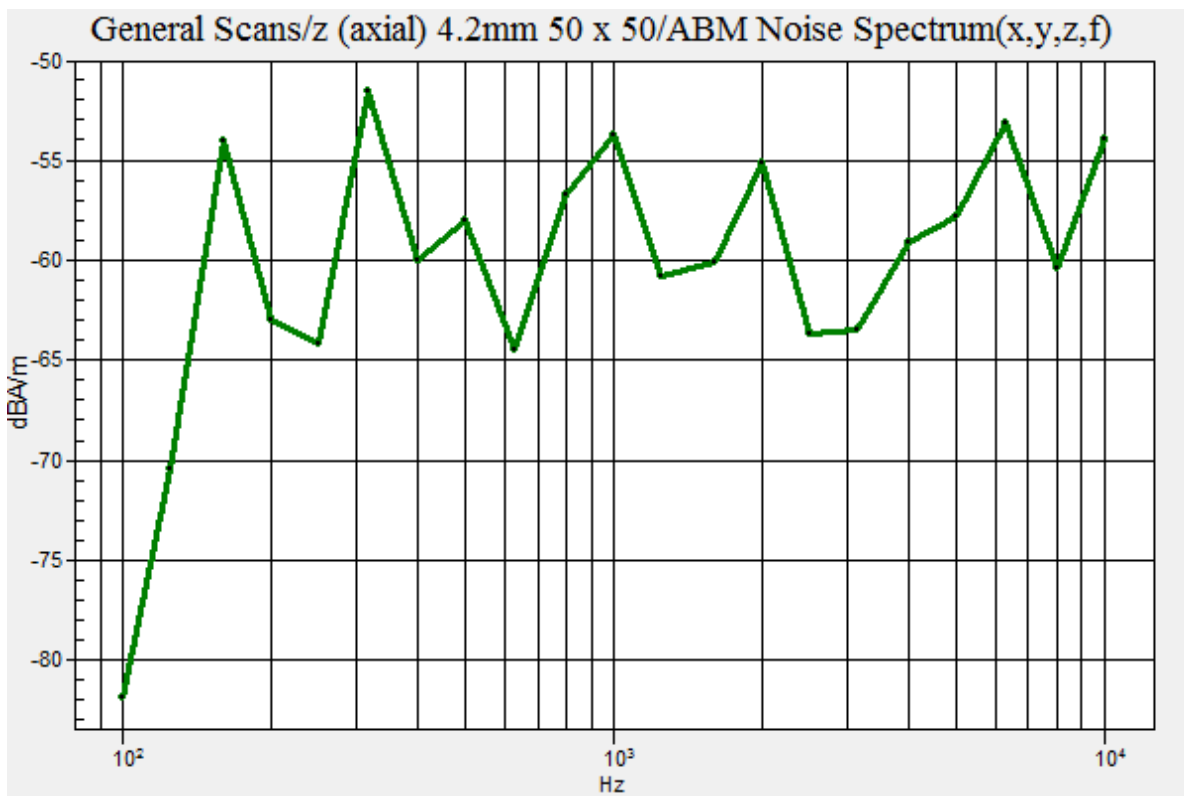

Plot No.186

NR Band66 DFT-s-OFDM BPSK 10MHz 1RB 50offset 351000ch y(transversal)

DUT: SM-A516U; Type: Bar

Communication System: UID 0, n66 (0); Frequency: 1755 MHz;Duty Cycle: 1:1
Medium parameters used: $\sigma = 0$ S/m, $\epsilon_r = 1$; $\rho = 0$ kg/m³
Phantom section: TCoil Section

DASY5 Configuration:

- Probe: AM1DV3 - 3049; ; Calibrated: 2020-05-26
- Sensor-Surface: 0mm (Fix Surface)
- Electronics: DAE4 Sn868; Calibrated: 2019-09-04
- Phantom: HAC Test Arch with AMCC TCOIL
- Measurement SW: DASY52, Version 52.10 (4);

T-Coil scan (scan for ANSI C63.19-2007 & 2011 compliance)/General Scans/y (transversal) 4.2mm 50

x 50/ABM Noise Spectrum(x,y,z,f) (13x13x1): Measurement grid: dx=10mm, dy=10mm

Signal Type: Audio File (.wav) 48k_voice_1kHz_1s.wav

Output Gain: 20.21

Measure Window Start: 300ms

Measure Window Length: 1000ms

Device Reference Point: 0, 0, -6.3 mm

Cursor:

ABM = -46.78 dBA/m

Location: -8.3, 0, 3.7 mm

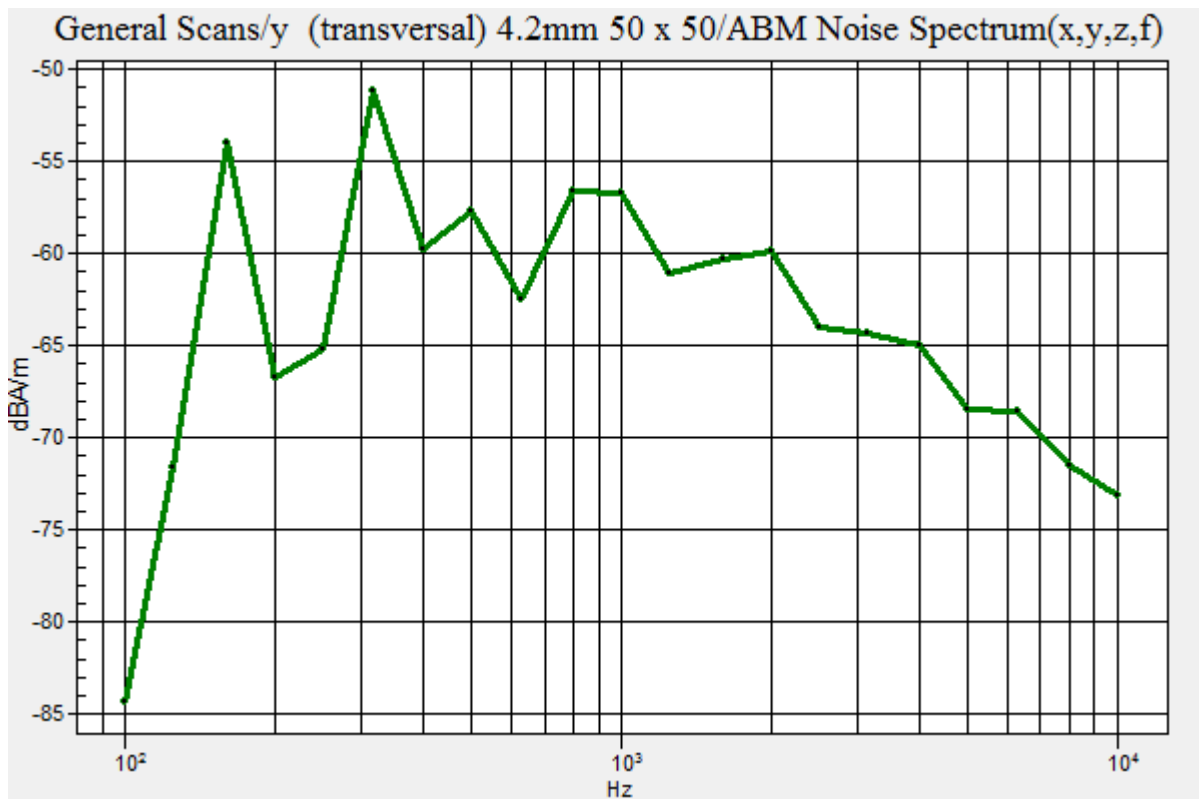

Plot No.187

NR Band66 DFT-s-OFDM BPSK 15MHz 1RB 77offset 350820ch z(axial)

DUT: SM-A516U; Type: Bar

Communication System: UID 0, n66 (0); Frequency: 1754.1 MHz;Duty Cycle: 1:1
Medium parameters used: $\sigma = 0$ S/m, $\epsilon_r = 1$; $\rho = 0$ kg/m³
Phantom section: TCoil Section

DASY5 Configuration:

- Probe: AM1DV3 - 3049; ; Calibrated: 2020-05-26
- Sensor-Surface: 0mm (Fix Surface)
- Electronics: DAE4 Sn868; Calibrated: 2019-09-04
- Phantom: HAC Test Arch with AMCC TCOIL
- Measurement SW: DASY52, Version 52.10 (4);

T-Coil scan (scan for ANSI C63.19-2007 & 2011 compliance)/General Scans/z (axial) 4.2mm 50 x 50/ABM Noise Spectrum(x,y,z,f) (13x13x1): Measurement grid: dx=10mm, dy=10mm
Signal Type: Audio File (.wav) 48k_voice_1kHz_1s.wav
Output Gain: 20.21
Measure Window Start: 300ms
Measure Window Length: 1000ms
Device Reference Point: 0, 0, -6.3 mm

Cursor:

ABM = -44.89 dBA/m
Location: 8.3, 8.3, 3.7 mm

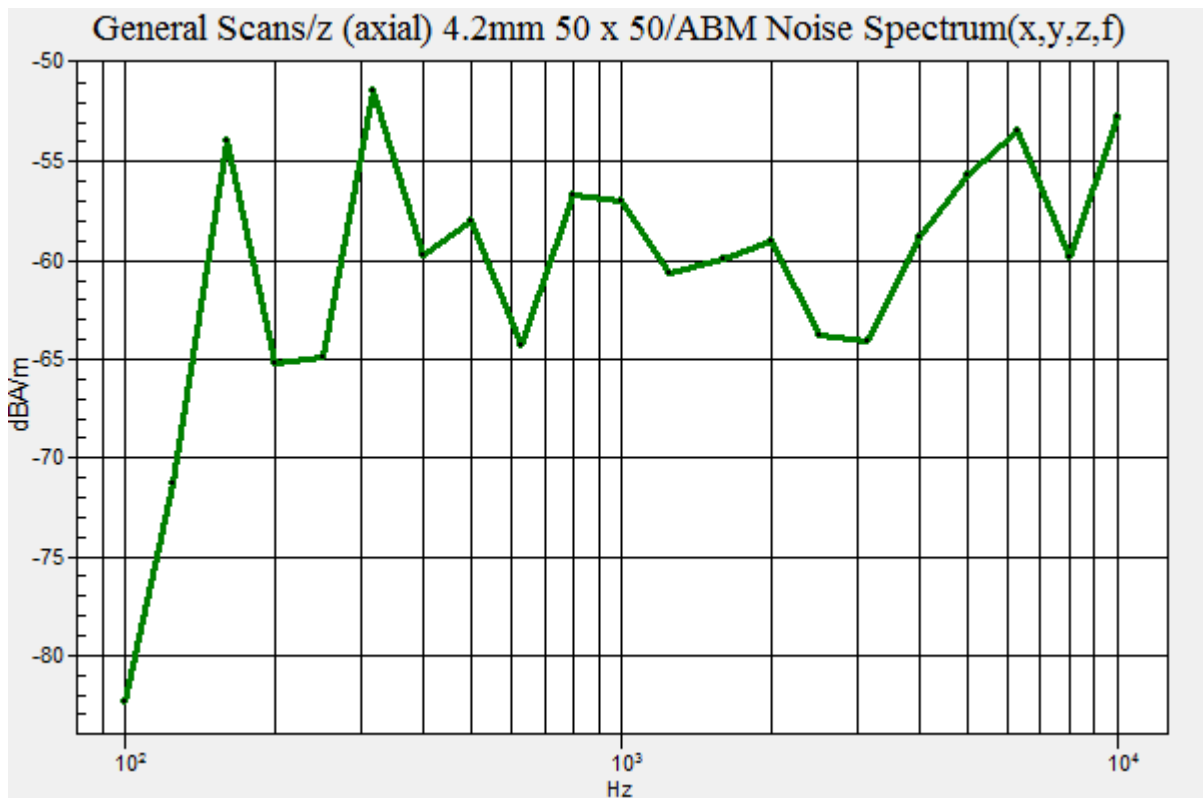

Plot No.188

NR Band66 DFT-s-OFDM BPSK 15MHz 1RB 77offset 350820ch y(transversal)

DUT: SM-A516U; Type: Bar

Communication System: UID 0, n66 (0); Frequency: 1754.1 MHz;Duty Cycle: 1:1
 Medium parameters used: $\sigma = 0$ S/m, $\epsilon_r = 1$; $\rho = 0$ kg/m³
 Phantom section: TCoil Section

DASY5 Configuration:

- Probe: AM1DV3 - 3049; ; Calibrated: 2020-05-26
- Sensor-Surface: 0mm (Fix Surface)
- Electronics: DAE4 Sn868; Calibrated: 2019-09-04
- Phantom: HAC Test Arch with AMCC TCOIL
- Measurement SW: DASY52, Version 52.10 (4);

T-Coil scan (scan for ANSI C63.19-2007 & 2011 compliance)/General Scans/y (transversal) 4.2mm 50 x 50/ABM Noise Spectrum(x,y,z,f) (13x13x1): Measurement grid: dx=10mm, dy=10mm

Signal Type: Audio File (.wav) 48k_voice_1kHz_1s.wav
 Output Gain: 20.21
 Measure Window Start: 300ms
 Measure Window Length: 1000ms
 Device Reference Point: 0, 0, -6.3 mm

Cursor:

ABM = -46.80 dBA/m
 Location: -8.3, 0, 3.7 mm

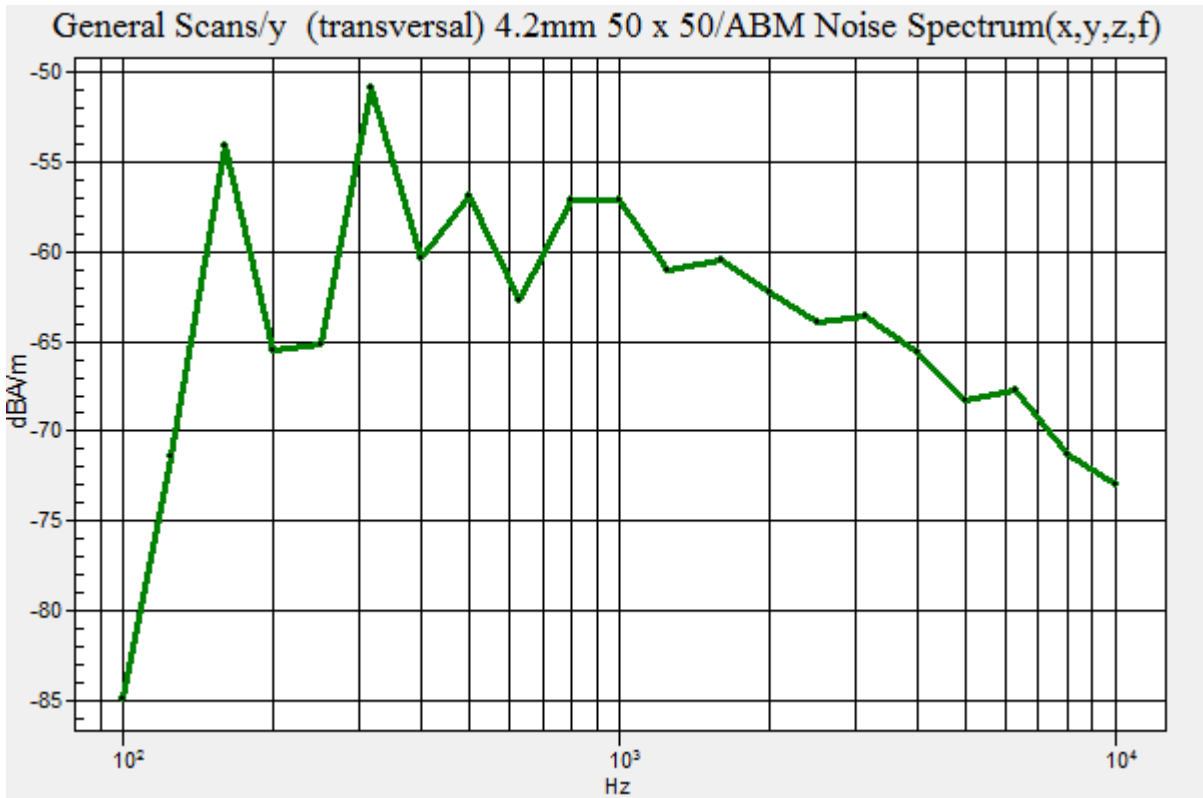

Plot No.189

NR Band66 DFT-s-OFDM BPSK 20MHz 1RB 104offset 344000ch z(axial)

DUT: SM-A516U; Type: Bar

Communication System: UID 0, n66 (0); Frequency: 1720 MHz;Duty Cycle: 1:1
 Medium parameters used: $\sigma = 0$ S/m, $\epsilon_r = 1$; $\rho = 0$ kg/m³
 Phantom section: TCoil Section

DASY5 Configuration:

- Probe: AM1DV3 - 3049; ; Calibrated: 2020-05-26
- Sensor-Surface: 0mm (Fix Surface)
- Electronics: DAE4 Sn868; Calibrated: 2019-09-04
- Phantom: HAC Test Arch with AMCC TCOIL
- Measurement SW: DASY52, Version 52.10 (4);

T-Coil scan (scan for ANSI C63.19-2007 & 2011 compliance)/General Scans/z (axial) 4.2mm 50 x 50/ABM Noise Spectrum(x,y,z,f) (13x13x1): Measurement grid: dx=10mm, dy=10mm

Signal Type: Audio File (.wav) 48k_voice_1kHz_1s.wav
 Output Gain: 20.21
 Measure Window Start: 300ms
 Measure Window Length: 1000ms
 Device Reference Point: 0, 0, -6.3 mm

Cursor:

ABM = -44.52 dBA/m
 Location: 8.3, 8.3, 3.7 mm

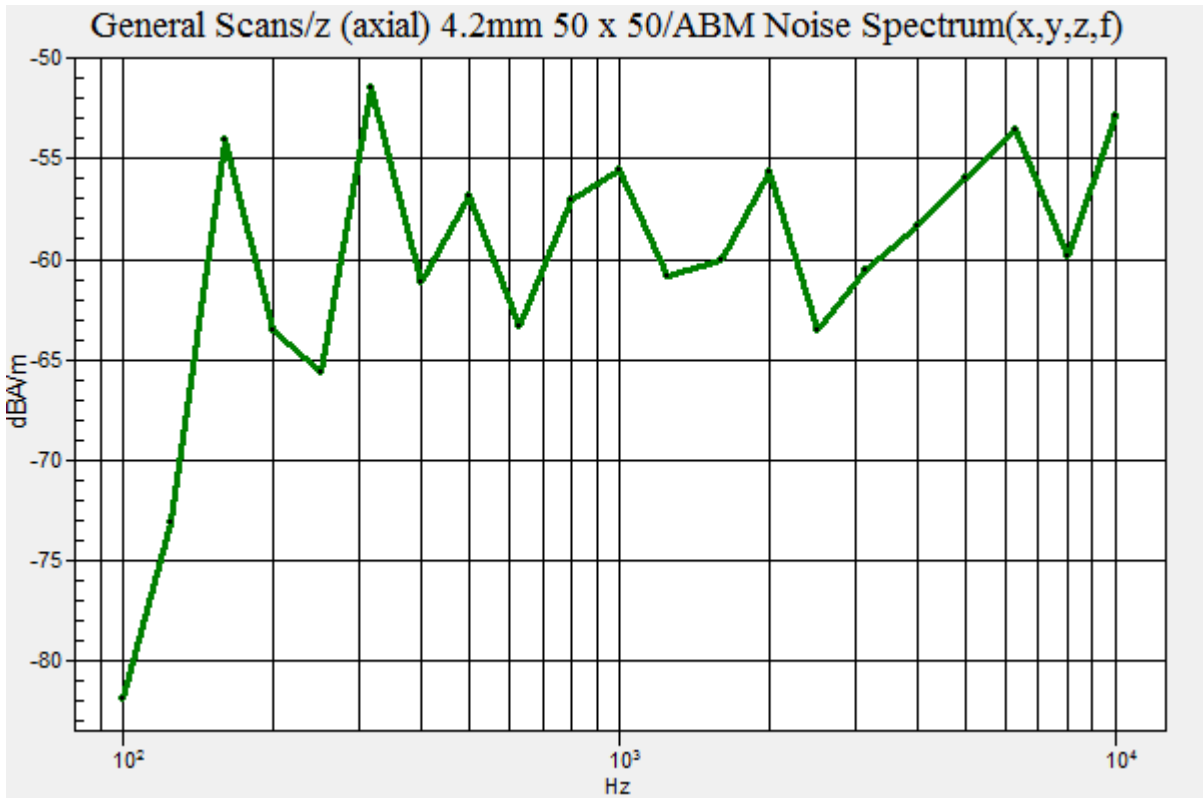

Plot No.190

NR Band66 DFT-s-OFDM BPSK 20MHz 1RB 104offset 344000ch y(transversal)

DUT: SM-A516U; Type: Bar

Communication System: UID 0, n66 (0); Frequency: 1720 MHz;Duty Cycle: 1:1
Medium parameters used: $\sigma = 0$ S/m, $\epsilon_r = 1$; $\rho = 0$ kg/m³
Phantom section: TCoil Section

DASY5 Configuration:

- Probe: AM1DV3 - 3049; ; Calibrated: 2020-05-26
- Sensor-Surface: 0mm (Fix Surface)
- Electronics: DAE4 Sn868; Calibrated: 2019-09-04
- Phantom: HAC Test Arch with AMCC TCOIL
- Measurement SW: DASY52, Version 52.10 (4);

T-Coil scan (scan for ANSI C63.19-2007 & 2011 compliance)/General Scans/y (transversal) 4.2mm 50

x 50/ABM Noise Spectrum(x,y,z,f) (13x13x1): Measurement grid: dx=10mm, dy=10mm

Signal Type: Audio File (.wav) 48k_voice_1kHz_1s.wav

Output Gain: 20.21

Measure Window Start: 300ms

Measure Window Length: 1000ms

Device Reference Point: 0, 0, -6.3 mm

Cursor:

ABM = -46.71 dBA/m

Location: -8.3, 0, 3.7 mm

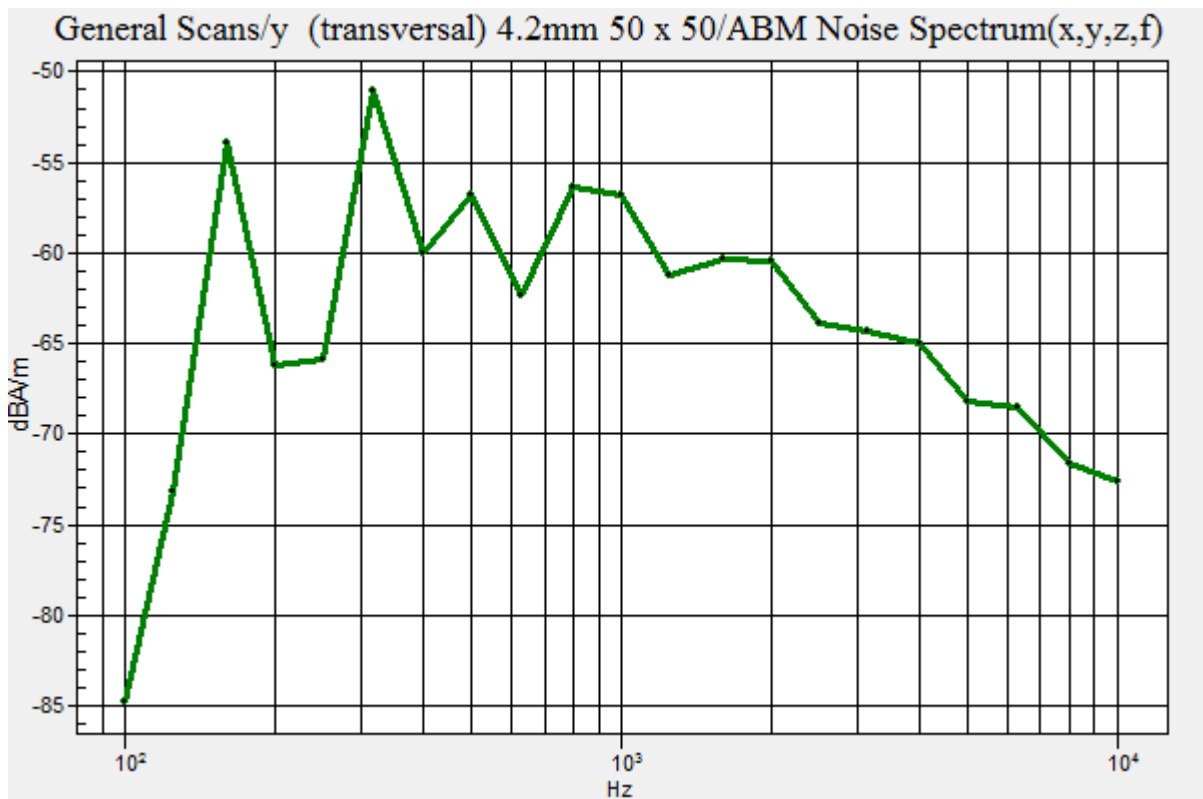

Plot No.191

NR Band66 DFT-s-OFDM BPSK 20MHz 1RB 104offset 351500ch z(axial)

DUT: SM-A516U; Type: Bar

Communication System: UID 0, n66 (0); Frequency: 1757.5 MHz;Duty Cycle: 1:1
 Medium parameters used: $\sigma = 0$ S/m, $\epsilon_r = 1$; $\rho = 0$ kg/m³
 Phantom section: TCoil Section

DASY5 Configuration:

- Probe: AM1DV3 - 3049; ; Calibrated: 2020-05-26
- Sensor-Surface: 0mm (Fix Surface)
- Electronics: DAE4 Sn868; Calibrated: 2019-09-04
- Phantom: HAC Test Arch with AMCC TCOIL
- Measurement SW: DASY52, Version 52.10 (4);

T-Coil scan (scan for ANSI C63.19-2007 & 2011 compliance)/General Scans/z (axial) 4.2mm 50 x 50/ABM Noise Spectrum(x,y,z,f) (13x13x1): Measurement grid: dx=10mm, dy=10mm

Signal Type: Audio File (.wav) 48k_voice_1kHz_1s.wav
 Output Gain: 20.21
 Measure Window Start: 300ms
 Measure Window Length: 1000ms
 Device Reference Point: 0, 0, -6.3 mm

Cursor:

ABM = -44.15 dBA/m
 Location: 8.3, 8.3, 3.7 mm

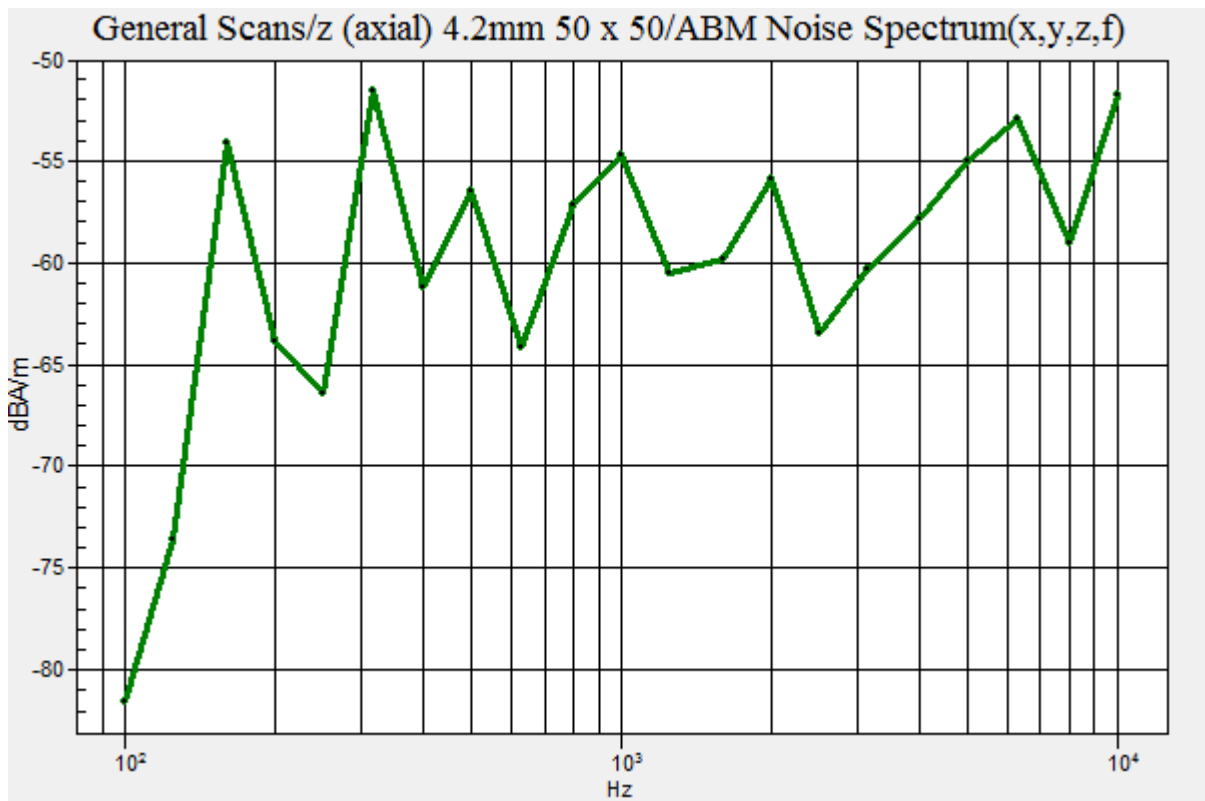

Plot No.192

NR Band66 DFT-s-OFDM BPSK 20MHz 1RB 104offset 351500ch y(transversal)

DUT: SM-A516U; Type: Bar

Communication System: UID 0, n66 (0); Frequency: 1757.5 MHz;Duty Cycle: 1:1
Medium parameters used: $\sigma = 0$ S/m, $\epsilon_r = 1$; $\rho = 0$ kg/m³
Phantom section: TCoil Section

DASY5 Configuration:

- Probe: AM1DV3 - 3049; ; Calibrated: 2020-05-26
- Sensor-Surface: 0mm (Fix Surface)
- Electronics: DAE4 Sn868; Calibrated: 2019-09-04
- Phantom: HAC Test Arch with AMCC TCOIL
- Measurement SW: DASY52, Version 52.10 (4);

T-Coil scan (scan for ANSI C63.19-2007 & 2011 compliance)/General Scans/y (transversal) 4.2mm 50

x 50/ABM Noise Spectrum(x,y,z,f) (13x13x1): Measurement grid: dx=10mm, dy=10mm

Signal Type: Audio File (.wav) 48k_voice_1kHz_1s.wav

Output Gain: 20.21

Measure Window Start: 300ms

Measure Window Length: 1000ms

Device Reference Point: 0, 0, -6.3 mm

Cursor:

ABM = -46.60 dBA/m

Location: -8.3, 0, 3.7 mm

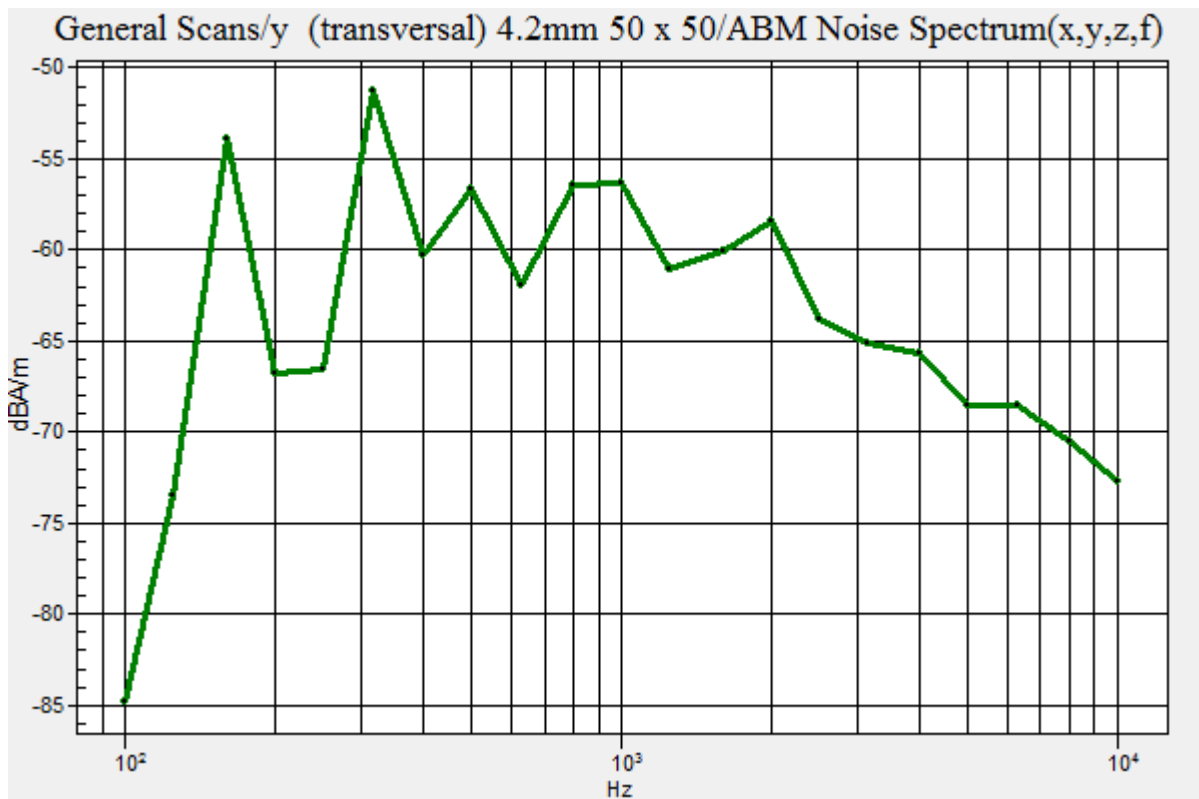

Plot No.193

NR Band66 DFT-s-OFDM BPSK 20MHz 1RB 104offset 354000ch z(axial)

DUT: SM-A516U; Type: Bar

Communication System: UID 0, n66 (0); Frequency: 1770 MHz;Duty Cycle: 1:1
 Medium parameters used: $\sigma = 0$ S/m, $\epsilon_r = 1$; $\rho = 0$ kg/m³
 Phantom section: TCoil Section

DASY5 Configuration:

- Probe: AM1DV3 - 3049; ; Calibrated: 2020-05-26
- Sensor-Surface: 0mm (Fix Surface)
- Electronics: DAE4 Sn868; Calibrated: 2019-09-04
- Phantom: HAC Test Arch with AMCC TCOIL
- Measurement SW: DASY52, Version 52.10 (4);

T-Coil scan (scan for ANSI C63.19-2007 & 2011 compliance)/General Scans/z (axial) 4.2mm 50 x 50/ABM Noise Spectrum(x,y,z,f) (13x13x1): Measurement grid: dx=10mm, dy=10mm

Signal Type: Audio File (.wav) 48k_voice_1kHz_1s.wav
 Output Gain: 20.21
 Measure Window Start: 300ms
 Measure Window Length: 1000ms
 Device Reference Point: 0, 0, -6.3 mm

Cursor:

ABM = -43.50 dBA/m
 Location: 8.3, 8.3, 3.7 mm

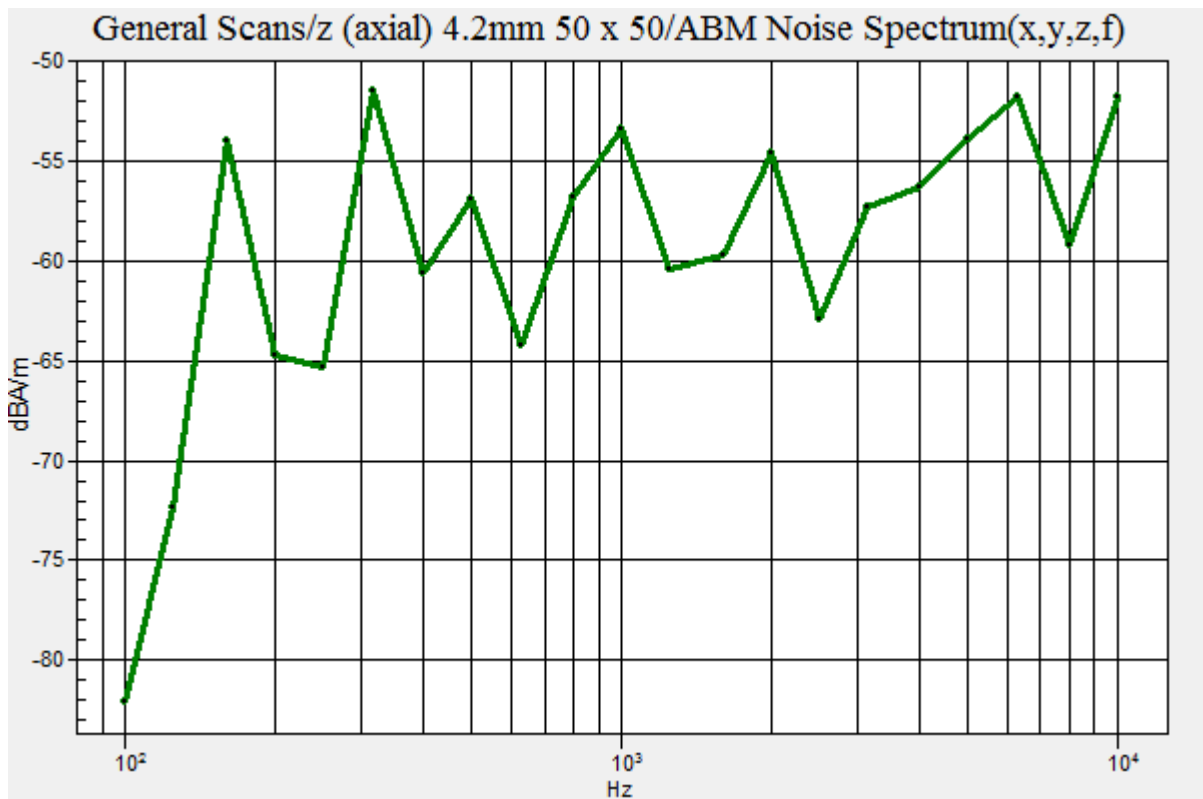

Plot No.194

NR Band66 DFT-s-OFDM BPSK 20MHz 1RB 104offset 354000ch y(transversal)

DUT: SM-A516U; Type: Bar

Communication System: UID 0, n66 (0); Frequency: 1770 MHz;Duty Cycle: 1:1
 Medium parameters used: $\sigma = 0$ S/m, $\epsilon_r = 1$; $\rho = 0$ kg/m³
 Phantom section: TCoil Section

DASY5 Configuration:

- Probe: AM1DV3 - 3049; ; Calibrated: 2020-05-26
- Sensor-Surface: 0mm (Fix Surface)
- Electronics: DAE4 Sn868; Calibrated: 2019-09-04
- Phantom: HAC Test Arch with AMCC TCOIL
- Measurement SW: DASY52, Version 52.10 (4);

T-Coil scan (scan for ANSI C63.19-2007 & 2011 compliance)/General Scans/y (transversal) 4.2mm 50

x 50/ABM Noise Spectrum(x,y,z,f) (13x13x1): Measurement grid: dx=10mm, dy=10mm

Signal Type: Audio File (.wav) 48k_voice_1kHz_1s.wav

Output Gain: 20.21

Measure Window Start: 300ms

Measure Window Length: 1000ms

Device Reference Point: 0, 0, -6.3 mm

Cursor:

ABM = -46.86 dBA/m

Location: -8.3, 0, 3.7 mm

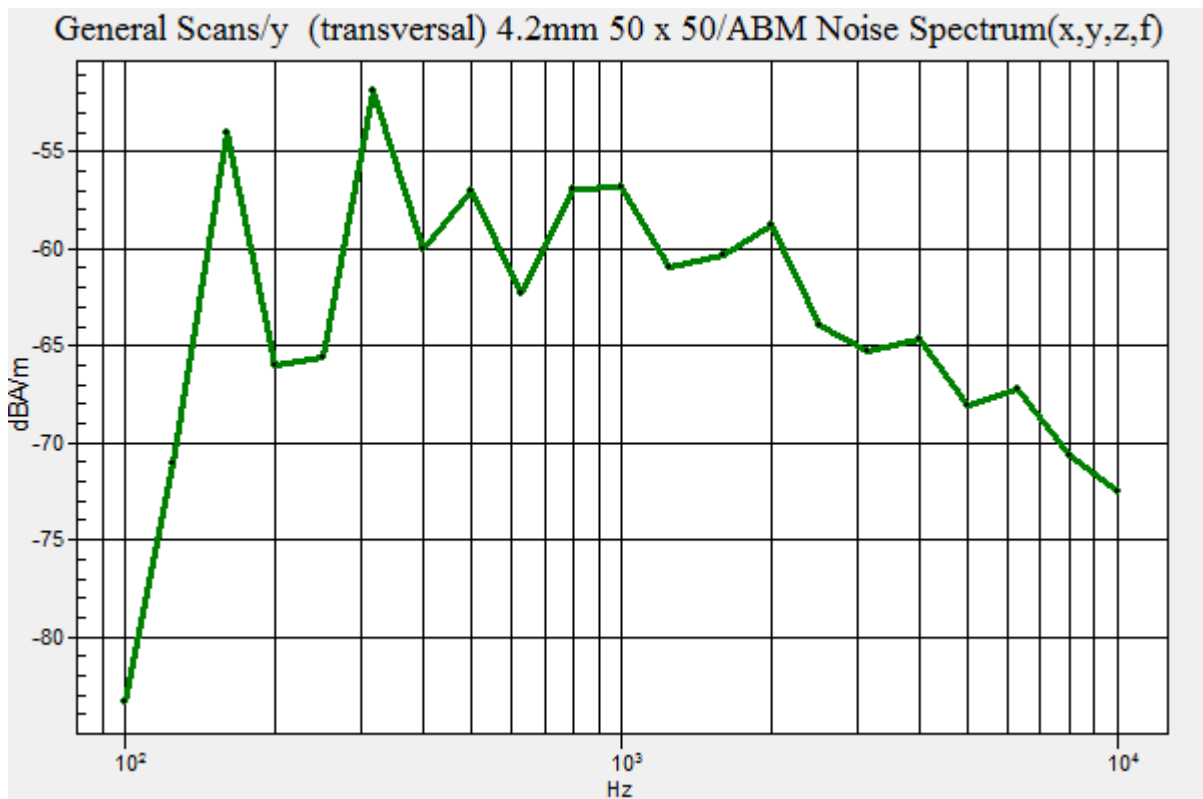

Plot No.195

NR Band41 DFT-s-OFDM BPSK 20MHz 1RB 49offset 518598ch z(axial)

DUT: SM-A516U; Type: Bar

Communication System: UID 0, n41 (0); Frequency: 2592.99 MHz;Duty Cycle: 1:4
 Medium parameters used: $\sigma = 0$ S/m, $\epsilon_r = 1$; $\rho = 0$ kg/m³
 Phantom section: TCoil Section

DASY5 Configuration:

- Probe: AM1DV3 - 3050; ; Calibrated: 11/20/2019
- Sensor-Surface: 0mm (Fix Surface)
- Electronics: DAE3 Sn504; Calibrated: 2/26/2020
- Phantom: HAC Test Arch with AMCC
- Measurement SW: DASY52, Version 52.10 (4); SEMCAD X Version 14.6.14 (7483)

T-Coil scan (scan for ANSI C63.19-2007 & 2011 compliance)/General Scans/z (axial) 4.2mm 50 x 50/ABM Noise Spectrum(x,y,z,f) (13x13x1): Measurement grid: dx=10mm, dy=10mm

Signal Type: Audio File (.wav) 48k_voice_1kHz_1s.wav
 Output Gain: 20.21
 Measure Window Start: 300ms
 Measure Window Length: 1000ms
 Device Reference Point: 0, 0, -6.3 mm

Cursor:

ABM = -43.41 dBA/m
 Location: 8.3, 8.3, 3.7 mm

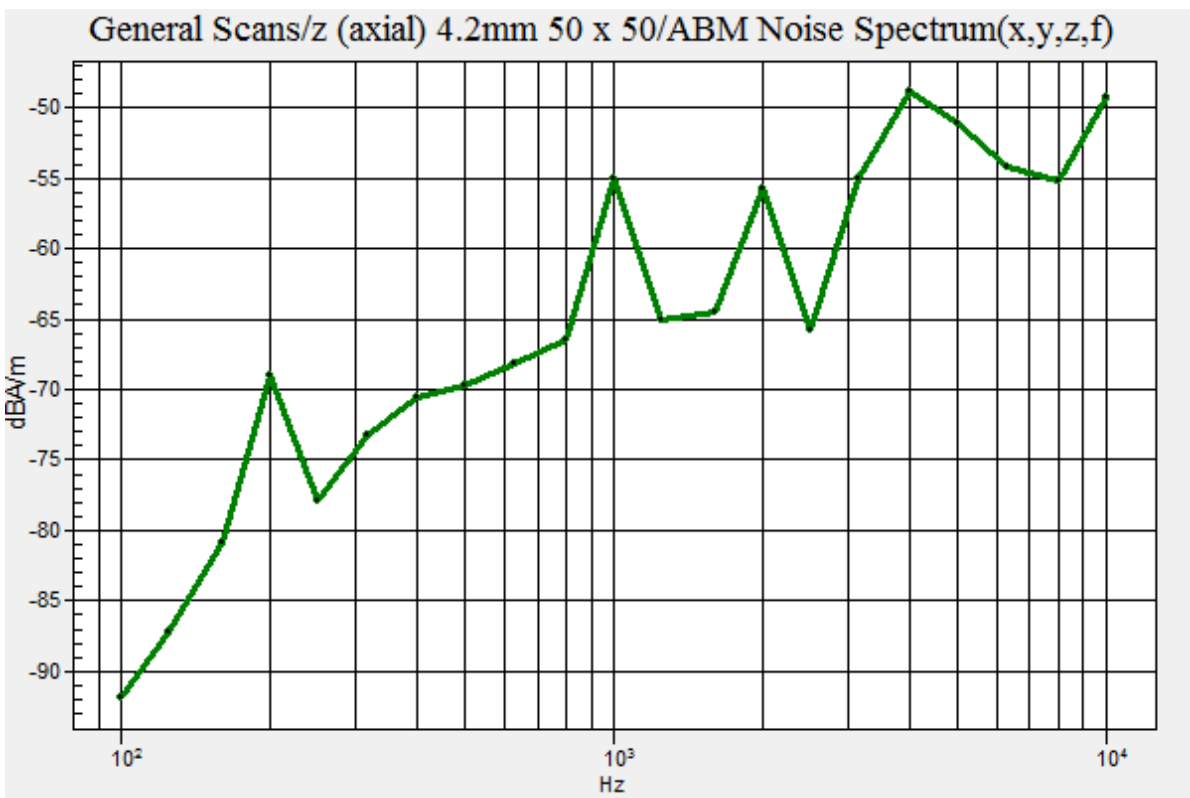

Plot No.196

NR Band41 DFT-s-OFDM BPSK 20MHz 1RB 49offset 518598ch y(transversal)

DUT: SM-A516U; Type: Bar

Communication System: UID 0, n41 (0); Frequency: 2592.99 MHz;Duty Cycle: 1:4
Medium parameters used: $\sigma = 0$ S/m, $\epsilon_r = 1$; $\rho = 0$ kg/m³
Phantom section: TCoil Section

DASY5 Configuration:

- Probe: AM1DV3 - 3050; ; Calibrated: 11/20/2019
- Sensor-Surface: 0mm (Fix Surface)
- Electronics: DAE3 Sn504; Calibrated: 2/26/2020
- Phantom: HAC Test Arch with AMCC
- Measurement SW: DASY52, Version 52.10 (4); SEMCAD X Version 14.6.14 (7483)

T-Coil scan (scan for ANSI C63.19-2007 & 2011 compliance)/General Scans/y (transversal) 4.2mm 50

x 50/ABM Noise Spectrum(x,y,z,f) (13x13x1): Measurement grid: dx=10mm, dy=10mm

Signal Type: Audio File (.wav) 48k_voice_1kHz_1s.wav

Output Gain: 20.21

Measure Window Start: 300ms

Measure Window Length: 1000ms

Device Reference Point: 0, 0, -6.3 mm

Cursor:

ABM = -54.29 dBA/m

Location: -8.3, 0, 3.7 mm

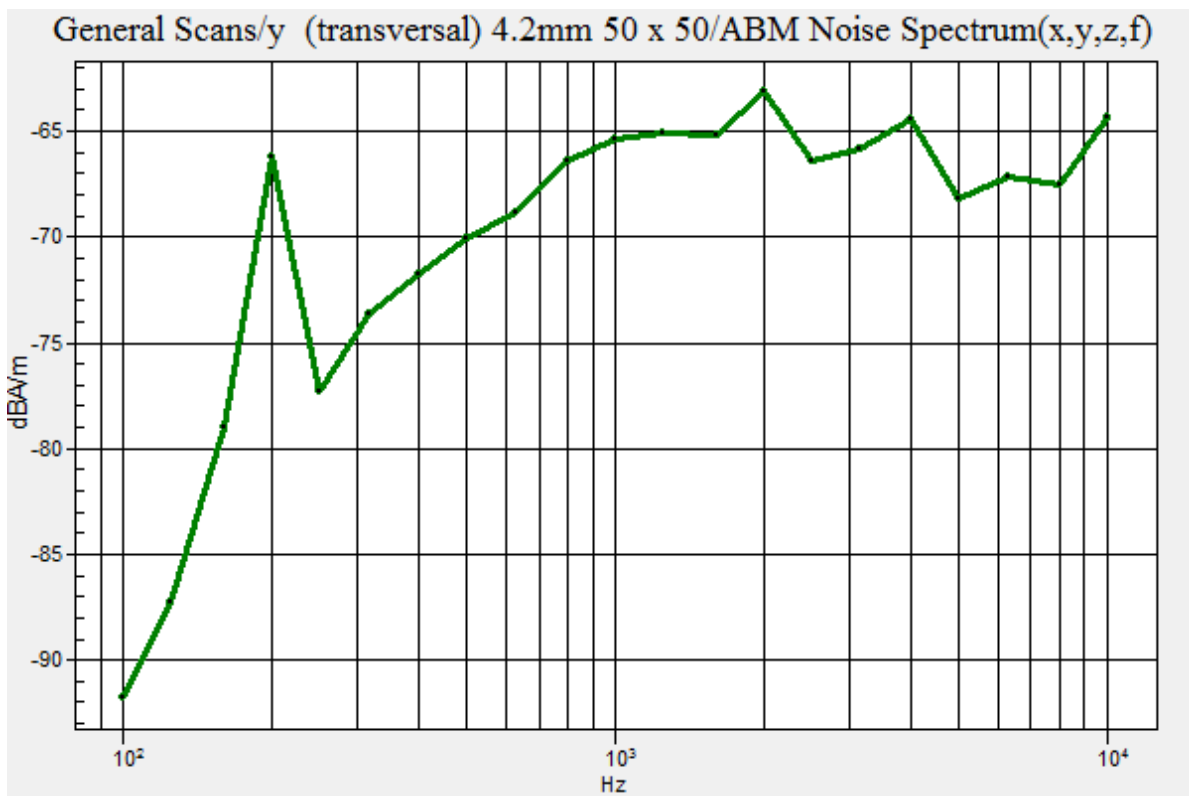

Plot No.197

NR Band41 DFT-s-OFDM BPSK 40MHz 1RB 104offset 518598ch z(axial)

DUT: SM-A516U; Type: Bar

Communication System: UID 0, n41 ; Frequency: 2592.99 MHz;Duty Cycle: 1:4
 Medium parameters used: $\sigma = 0$ S/m, $\epsilon_r = 1$; $\rho = 0$ kg/m³
 Phantom section: TCoil Section

DASY5 Configuration:

- Probe: AM1DV3 - 3050; ; Calibrated: 11/20/2019
- Sensor-Surface: 0mm (Fix Surface)
- Electronics: DAE3 Sn504; Calibrated: 2/26/2020
- Phantom: HAC Test Arch with AMCC
- Measurement SW: DASY52, Version 52.10 (4); SEMCAD X Version 14.6.14 (7483)

T-Coil scan (scan for ANSI C63.19-2007 & 2011 compliance)/General Scans/z (axial) 4.2mm 50 x 50/ABM Noise Spectrum(x,y,z,f) (13x13x1): Measurement grid: dx=10mm, dy=10mm

Signal Type: Audio File (.wav) 48k_voice_1kHz_1s.wav
 Output Gain: 20.21
 Measure Window Start: 300ms
 Measure Window Length: 1000ms
 Device Reference Point: 0, 0, -6.3 mm

Cursor:

ABM = -42.36 dBA/m
 Location: 8.3, 8.3, 3.7 mm

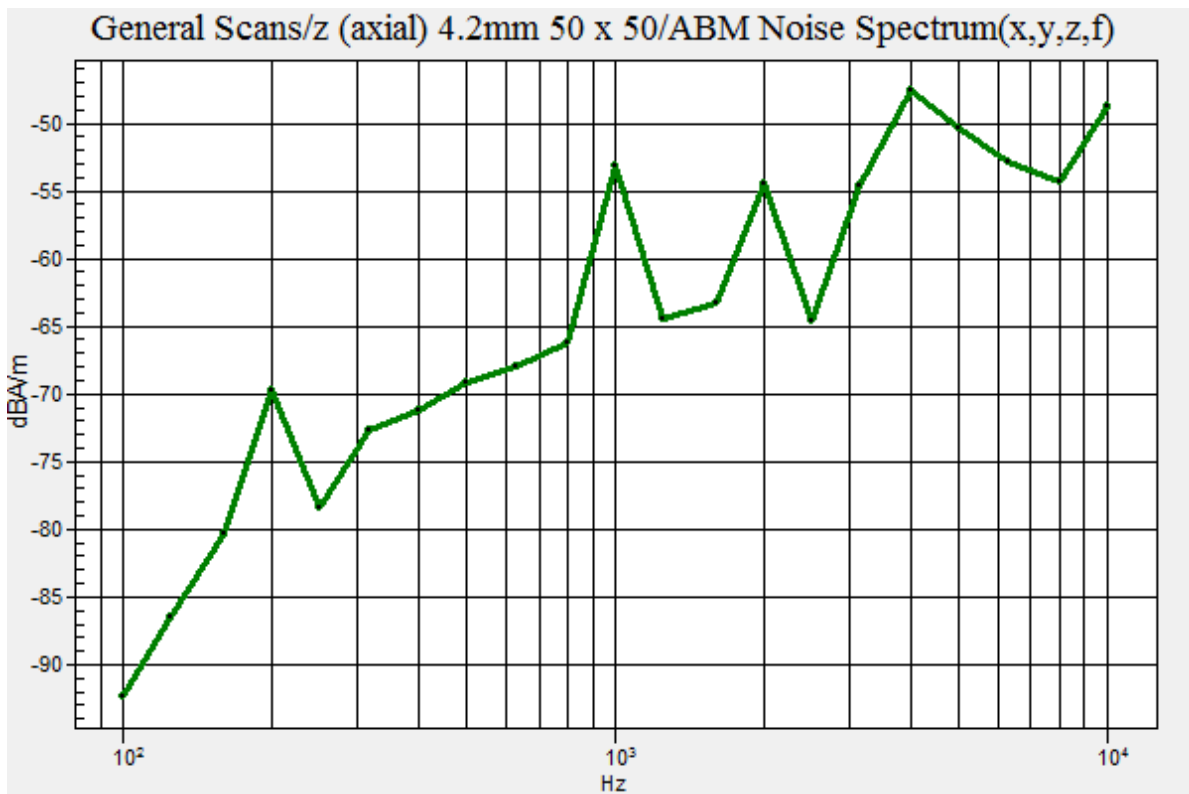

Plot No.198

NR Band41 DFT-s-OFDM BPSK 40MHz 1RB 104offset 518598ch y(transversal)

DUT: SM-A516U; Type: Bar

Communication System: UID 0, n41 (0); Frequency: 2592.99 MHz;Duty Cycle: 1:4
Medium parameters used: $\sigma = 0$ S/m, $\epsilon_r = 1$; $\rho = 0$ kg/m³
Phantom section: TCoil Section

DASY5 Configuration:

- Probe: AM1DV3 - 3050; ; Calibrated: 11/20/2019
- Sensor-Surface: 0mm (Fix Surface)
- Electronics: DAE3 Sn504; Calibrated: 2/26/2020
- Phantom: HAC Test Arch with AMCC
- Measurement SW: DASY52, Version 52.10 (4); SEMCAD X Version 14.6.14 (7483)

T-Coil scan (scan for ANSI C63.19-2007 & 2011 compliance)/General Scans/y (transversal) 4.2mm 50

x 50/ABM Noise Spectrum(x,y,z,f) (13x13x1): Measurement grid: dx=10mm, dy=10mm

Signal Type: Audio File (.wav) 48k_voice_1kHz_1s.wav

Output Gain: 20.21

Measure Window Start: 300ms

Measure Window Length: 1000ms

Device Reference Point: 0, 0, -6.3 mm

Cursor:

ABM = -54.31 dBA/m

Location: -8.3, 0, 3.7 mm

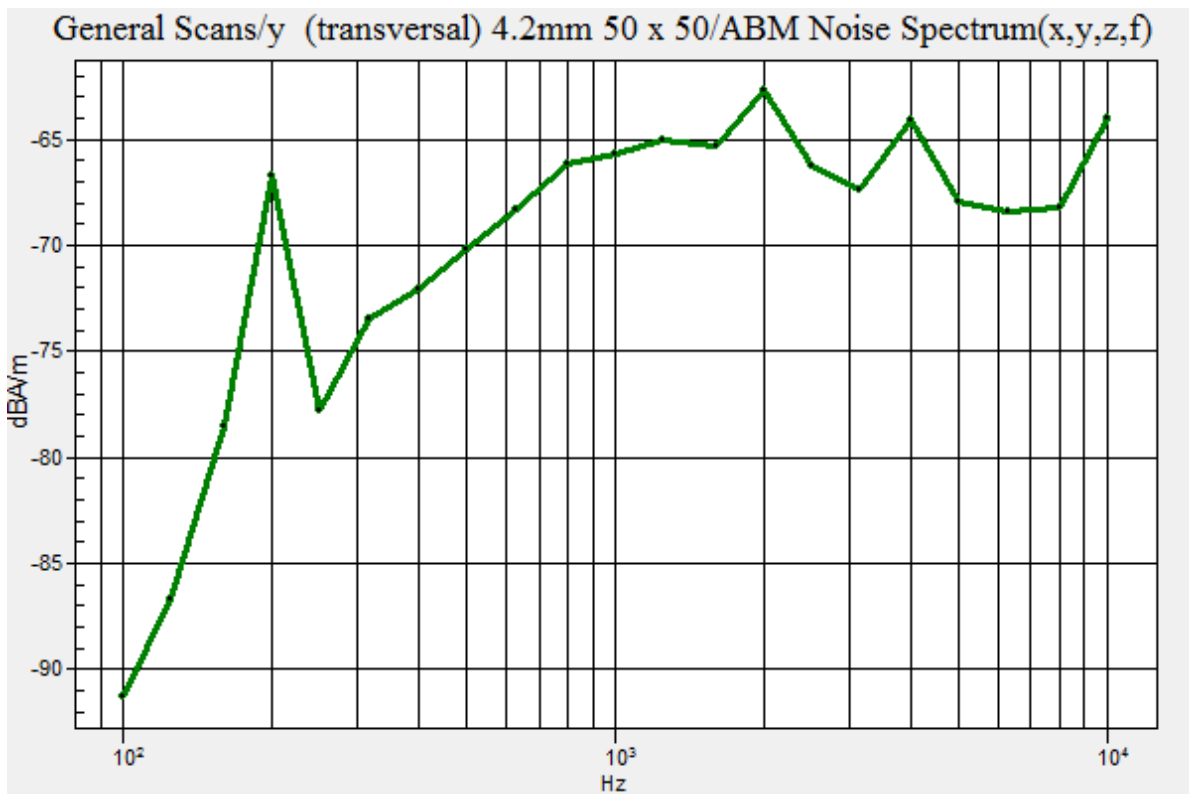

Plot No.199

NR Band41 DFT-s-OFDM BPSK 50MHz 1RB 131offset 518598ch z(axial)

DUT: SM-A516U; Type: Bar

Communication System: UID 0, n41 (0); Frequency: 2592.99 MHz;Duty Cycle: 1:4
Medium parameters used: $\sigma = 0$ S/m, $\epsilon_r = 1$; $\rho = 0$ kg/m³
Phantom section: TCoil Section

DASY5 Configuration:

- Probe: AM1DV3 - 3050; ; Calibrated: 11/20/2019
- Sensor-Surface: 0mm (Fix Surface)
- Electronics: DAE3 Sn504; Calibrated: 2/26/2020
- Phantom: HAC Test Arch with AMCC
- Measurement SW: DASY52, Version 52.10 (4); SEMCAD X Version 14.6.14 (7483)

T-Coil scan (scan for ANSI C63.19-2007 & 2011 compliance)/General Scans/z (axial) 4.2mm 50 x 50/ABM Noise Spectrum(x,y,z,f) (13x13x1): Measurement grid: dx=10mm, dy=10mm

Signal Type: Audio File (.wav) 48k_voice_1kHz_1s.wav
Output Gain: 20.21
Measure Window Start: 300ms
Measure Window Length: 1000ms
Device Reference Point: 0, 0, -6.3 mm

Cursor:

ABM = -42.04 dBA/m
Location: 8.3, 8.3, 3.7 mm

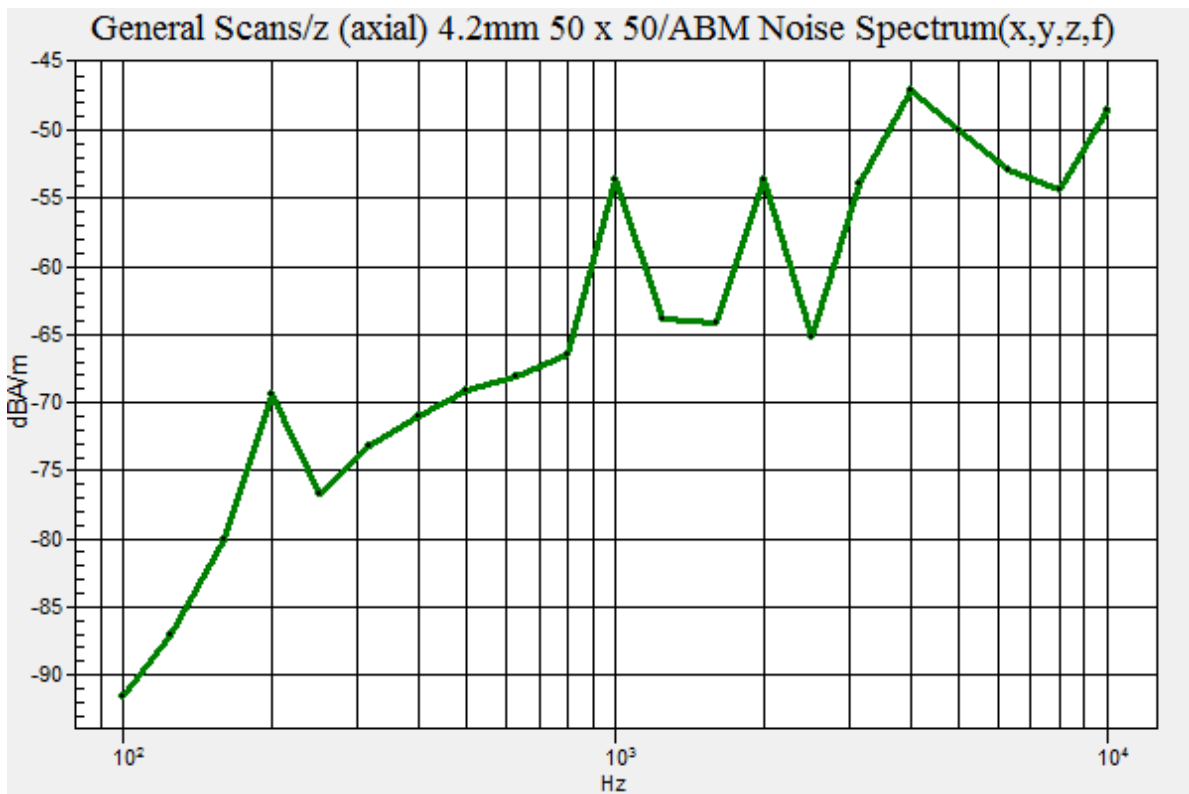

Plot No.200

NR Band41 DFT-s-OFDM BPSK 50MHz 1RB 131offset 518598ch y(transversal)

DUT: SM-A516U; Type: Bar

Communication System: UID 0, n41 (0); Frequency: 2592.99 MHz;Duty Cycle: 1:4
Medium parameters used: $\sigma = 0$ S/m, $\epsilon_r = 1$; $\rho = 0$ kg/m³
Phantom section: TCoil Section

DASY5 Configuration:

- Probe: AM1DV3 - 3050; ; Calibrated: 11/20/2019
- Sensor-Surface: 0mm (Fix Surface)
- Electronics: DAE3 Sn504; Calibrated: 2/26/2020
- Phantom: HAC Test Arch with AMCC
- Measurement SW: DASY52, Version 52.10 (4); SEMCAD X Version 14.6.14 (7483)

T-Coil scan (scan for ANSI C63.19-2007 & 2011 compliance)/General Scans/y (transversal) 4.2mm 50

x 50/ABM Noise Spectrum(x,y,z,f) (13x13x1): Measurement grid: dx=10mm, dy=10mm

Signal Type: Audio File (.wav) 48k_voice_1kHz_1s.wav

Output Gain: 20.21

Measure Window Start: 300ms

Measure Window Length: 1000ms

Device Reference Point: 0, 0, -6.3 mm

Cursor:

ABM = -54.43 dBA/m

Location: -8.3, 0, 3.7 mm

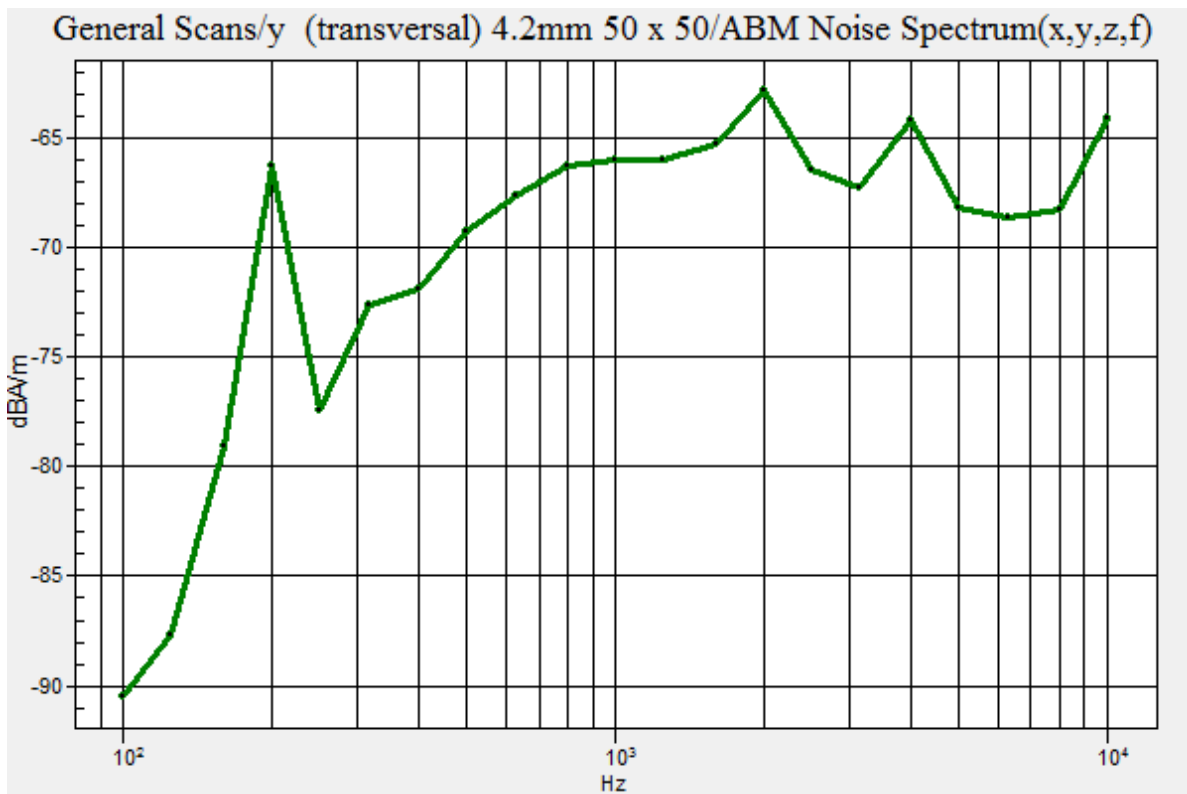

Plot No.201

NR Band41 DFT-s-OFDM BPSK 60MHz 1RB 160offset 518598ch z(axial)

DUT: SM-A516U; Type: Bar

Communication System: UID 0, n41 (0); Frequency: 2592.99 MHz;Duty Cycle: 1:4
Medium parameters used: $\sigma = 0$ S/m, $\epsilon_r = 1$; $\rho = 0$ kg/m³
Phantom section: TCoil Section

DASY5 Configuration:

- Probe: AM1DV3 - 3050; ; Calibrated: 11/20/2019
- Sensor-Surface: 0mm (Fix Surface)
- Electronics: DAE3 Sn504; Calibrated: 2/26/2020
- Phantom: HAC Test Arch with AMCC
- Measurement SW: DASY52, Version 52.10 (4); SEMCAD X Version 14.6.14 (7483)

T-Coil scan (scan for ANSI C63.19-2007 & 2011 compliance)/General Scans/z (axial) 4.2mm 50 x 50/ABM Noise Spectrum(x,y,z,f) (13x13x1): Measurement grid: dx=10mm, dy=10mm

Signal Type: Audio File (.wav) 48k_voice_1kHz_1s.wav
Output Gain: 20.21
Measure Window Start: 300ms
Measure Window Length: 1000ms
Device Reference Point: 0, 0, -6.3 mm

Cursor:

ABM = -54.18 dBA/m
Location: 8.3, 8.3, 3.7 mm

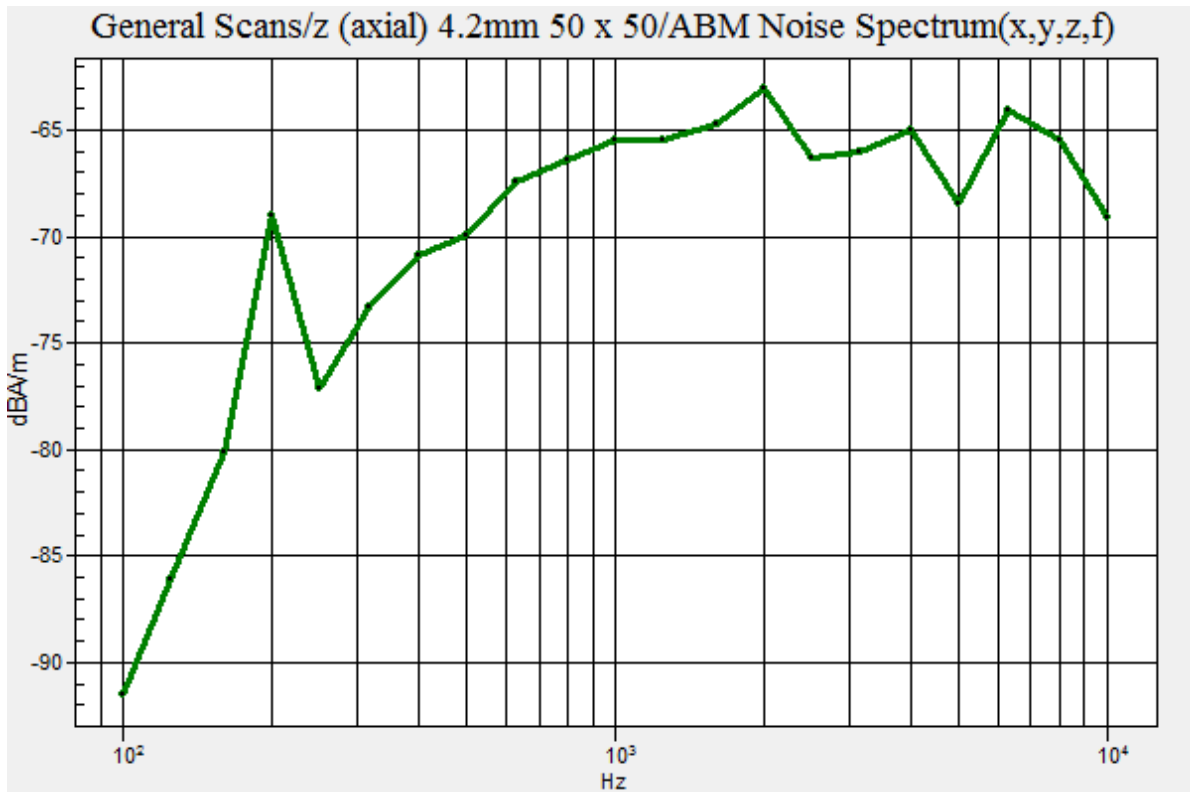

Plot No.202

NR Band41 DFT-s-OFDM BPSK 60MHz 1RB 160offset 518598ch y(transversal)

DUT: SM-A516U; Type: Bar

Communication System: UID 0, n41 (0); Frequency: 2592.99 MHz;Duty Cycle: 1:4
Medium parameters used: $\sigma = 0$ S/m, $\epsilon_r = 1$; $\rho = 0$ kg/m³
Phantom section: TCoil Section

DASY5 Configuration:

- Probe: AM1DV3 - 3050; ; Calibrated: 11/20/2019
- Sensor-Surface: 0mm (Fix Surface)
- Electronics: DAE3 Sn504; Calibrated: 2/26/2020
- Phantom: HAC Test Arch with AMCC
- Measurement SW: DASY52, Version 52.10 (4); SEMCAD X Version 14.6.14 (7483)

T-Coil scan (scan for ANSI C63.19-2007 & 2011 compliance)/General Scans/y (transversal) 4.2mm 50 x 50/ABM Interpolated Noise Spectrum(x,y,z,f) (121x121x1): Interpolated grid: dx=1.000 mm, dy=1.000 mm

Signal Type: Audio File (.wav) 48k_voice_1kHz_1s.wav
Output Gain: 20.21
Measure Window Start: 300ms
Measure Window Length: 1000ms
Device Reference Point: 0, 0, -6.3 mm

Cursor:

ABM = -54.96 dBA/m
Location: -8.3, 0, 3.7 mm

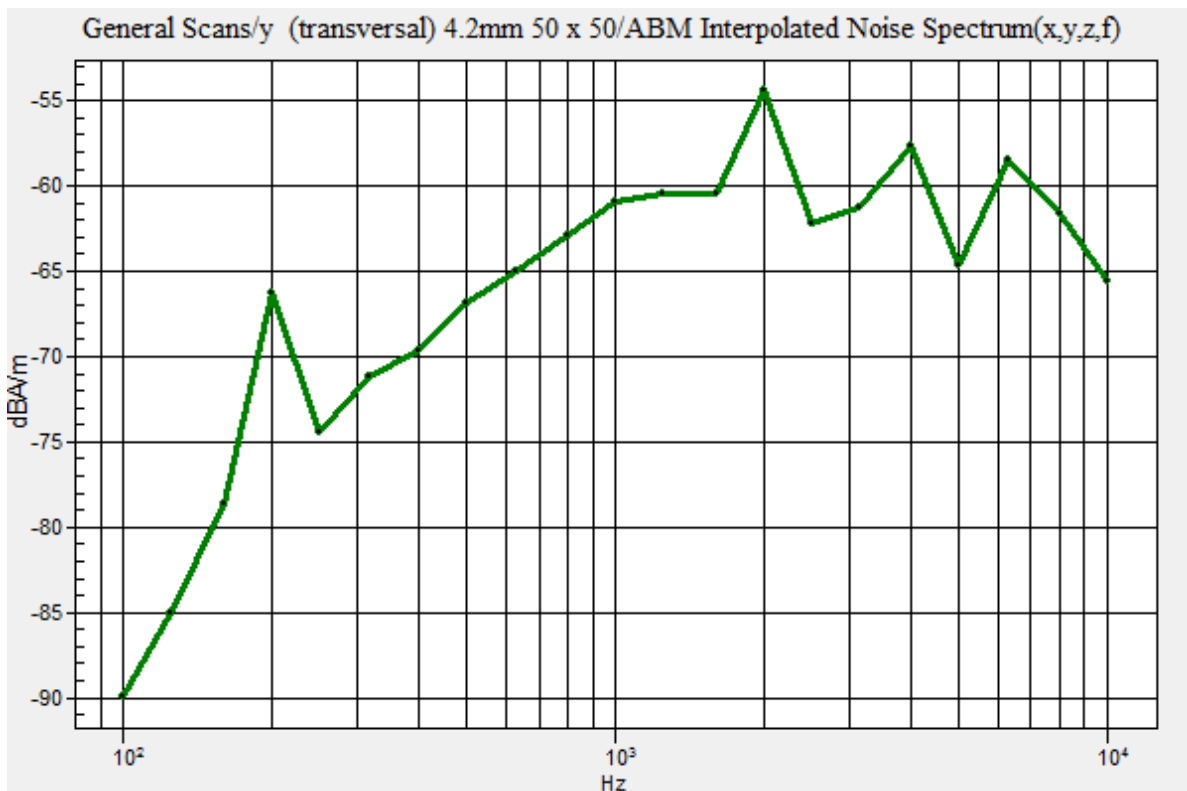

Plot No.203

NR Band41 DFT-s-OFDM BPSK 80MHz 1RB 215offset 518598ch z(axial)

DUT: SM-A516U; Type: Bar

Communication System: UID 0, n41 (0); Frequency: 2592.99 MHz;Duty Cycle: 1:4
Medium parameters used: $\sigma = 0$ S/m, $\epsilon_r = 1$; $\rho = 0$ kg/m³
Phantom section: TCoil Section

DASY5 Configuration:

- Probe: AM1DV3 - 3050; ; Calibrated: 11/20/2019
- Sensor-Surface: 0mm (Fix Surface)
- Electronics: DAE3 Sn504; Calibrated: 2/26/2020
- Phantom: HAC Test Arch with AMCC
- Measurement SW: DASY52, Version 52.10 (4); SEMCAD X Version 14.6.14 (7483)

T-Coil scan (scan for ANSI C63.19-2007 & 2011 compliance)/General Scans/z (axial) 4.2mm 50 x 50/ABM Noise Spectrum(x,y,z,f) (13x13x1): Measurement grid: dx=10mm, dy=10mm

Signal Type: Audio File (.wav) 48k_voice_1kHz_1s.wav
Output Gain: 20.21
Measure Window Start: 300ms
Measure Window Length: 1000ms
Device Reference Point: 0, 0, -6.3 mm

Cursor:

ABM = -53.89 dBA/m
Location: 8.3, 8.3, 3.7 mm

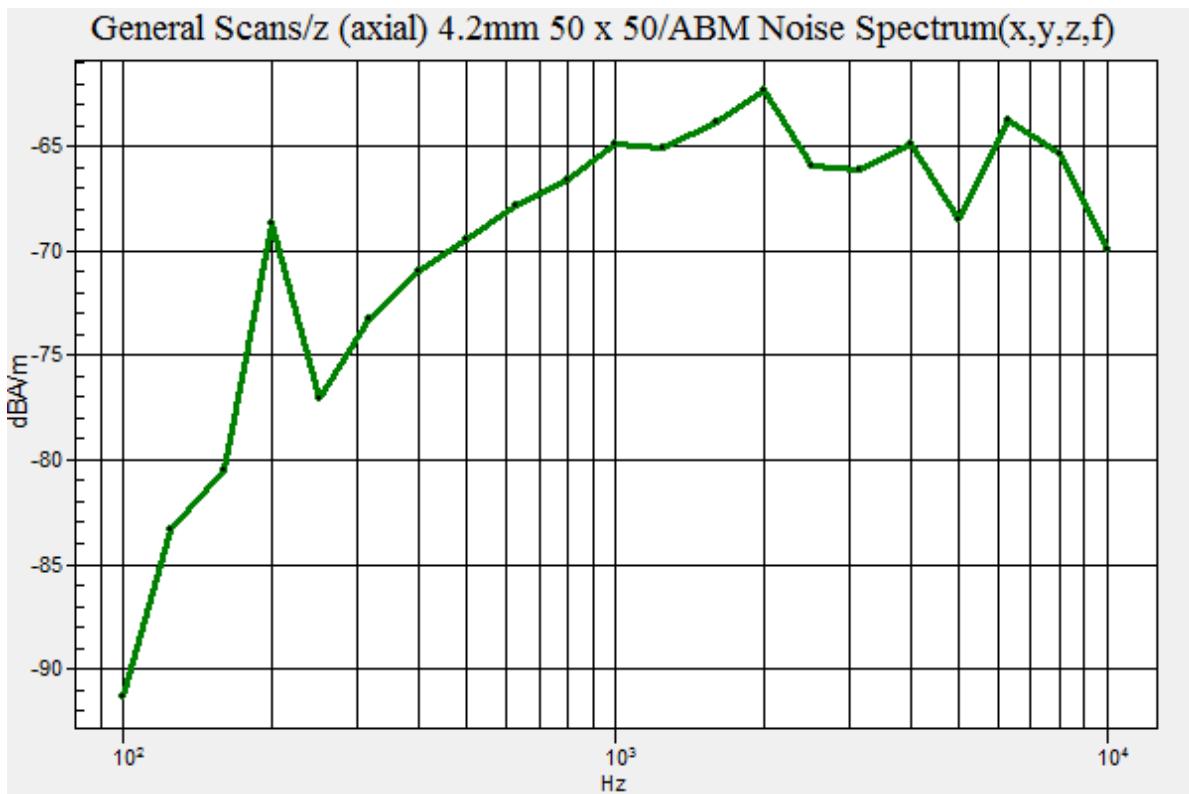

Plot No.204

NR Band41 DFT-s-OFDM BPSK 80MHz 1RB 215offset 518598ch y(transversal)

DUT: SM-A516U; Type: Bar

Communication System: UID 0, n41 (0); Frequency: 2592.99 MHz;Duty Cycle: 1:4
Medium parameters used: $\sigma = 0$ S/m, $\epsilon_r = 1$; $\rho = 0$ kg/m³
Phantom section: TCoil Section

DASY5 Configuration:

- Probe: AM1DV3 - 3050; ; Calibrated: 11/20/2019
- Sensor-Surface: 0mm (Fix Surface)
- Electronics: DAE3 Sn504; Calibrated: 2/26/2020
- Phantom: HAC Test Arch with AMCC
- Measurement SW: DASY52, Version 52.10 (4); SEMCAD X Version 14.6.14 (7483)

T-Coil scan (scan for ANSI C63.19-2007 & 2011 compliance)/General Scans/y (transversal) 4.2mm 50

x 50/ABM Noise Spectrum(x,y,z,f) (13x13x1): Measurement grid: dx=10mm, dy=10mm

Signal Type: Audio File (.wav) 48k_voice_1kHz_1s.wav

Output Gain: 20.21

Measure Window Start: 300ms

Measure Window Length: 1000ms

Device Reference Point: 0, 0, -6.3 mm

Cursor:

ABM = -54.94 dBA/m

Location: -8.3, 0, 3.7 mm

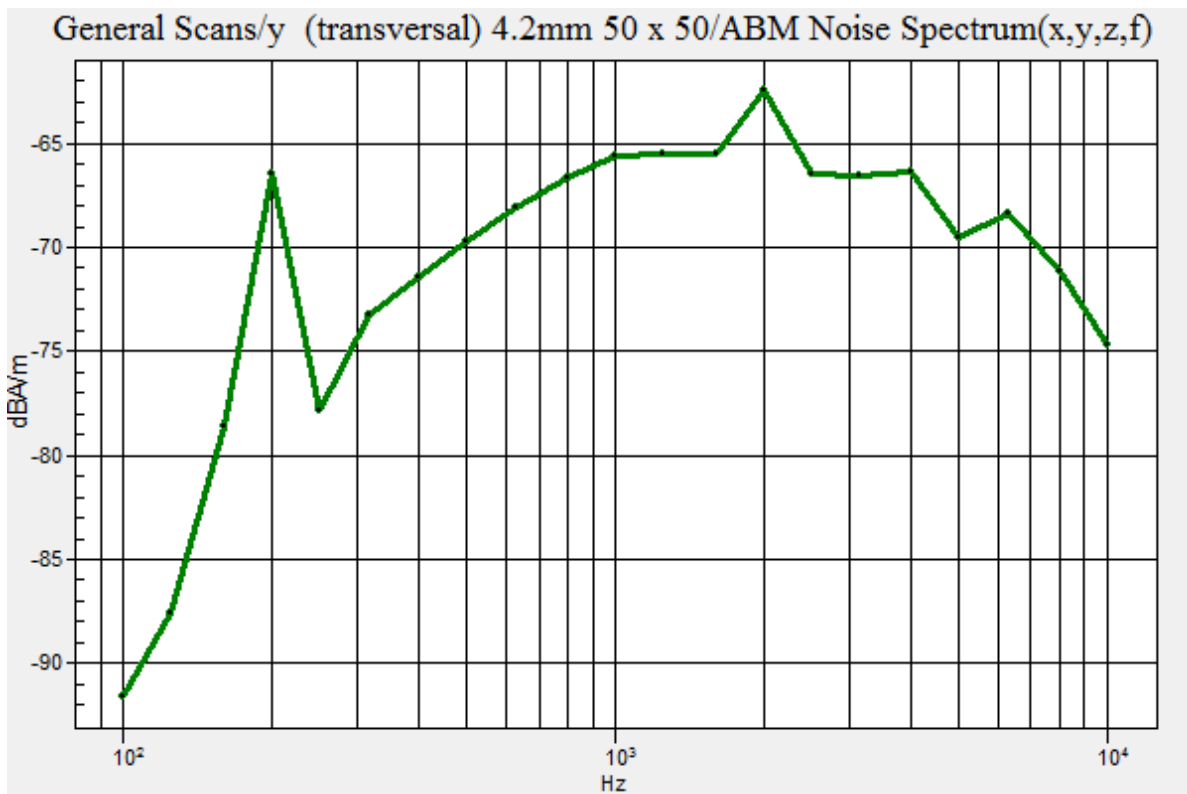

Plot No.205

NR Band41 DFT-s-OFDM BPSK 90MHz 1RB 243offset 518598ch z(axial)

DUT: SM-A516U; Type: Bar

Communication System: UID 0, n41 (0); Frequency: 2592.99 MHz;Duty Cycle: 1:4
Medium parameters used: $\sigma = 0$ S/m, $\epsilon_r = 1$; $\rho = 0$ kg/m³
Phantom section: TCoil Section

DASY5 Configuration:

- Probe: AM1DV3 - 3050; ; Calibrated: 11/20/2019
- Sensor-Surface: 0mm (Fix Surface)
- Electronics: DAE3 Sn504; Calibrated: 2/26/2020
- Phantom: HAC Test Arch with AMCC
- Measurement SW: DASY52, Version 52.10 (4); SEMCAD X Version 14.6.14 (7483)

T-Coil scan (scan for ANSI C63.19-2007 & 2011 compliance)/General Scans/z (axial) 4.2mm 50 x 50/ABM Noise Spectrum(x,y,z,f) (13x13x1): Measurement grid: dx=10mm, dy=10mm

Signal Type: Audio File (.wav) 48k_voice_1kHz_1s.wav

Output Gain: 20.21

Measure Window Start: 300ms

Measure Window Length: 1000ms

Device Reference Point: 0, 0, -6.3 mm

Cursor:

ABM = -53.53 dBA/m

Location: 8.3, 8.3, 3.7 mm

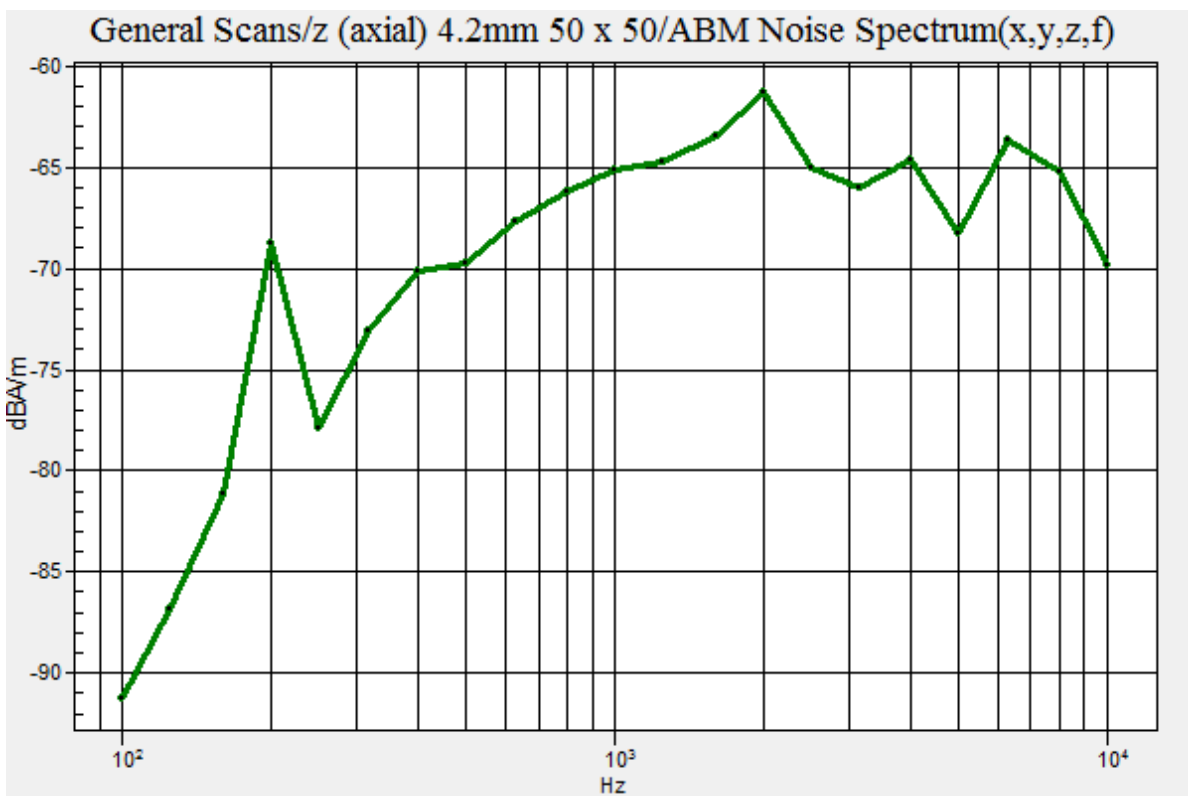

Plot No.206

NR Band41 DFT-s-OFDM BPSK 90MHz 1RB 243offset 518598ch y(transversal)

DUT: SM-A516U; Type: Bar

Communication System: UID 0, n41 (0); Frequency: 2592.99 MHz;Duty Cycle: 1:4
Medium parameters used: $\sigma = 0$ S/m, $\epsilon_r = 1$; $\rho = 0$ kg/m³
Phantom section: TCoil Section

DASY5 Configuration:

- Probe: AM1DV3 - 3050; ; Calibrated: 11/20/2019
- Sensor-Surface: 0mm (Fix Surface)
- Electronics: DAE3 Sn504; Calibrated: 2/26/2020
- Phantom: HAC Test Arch with AMCC
- Measurement SW: DASY52, Version 52.10 (4); SEMCAD X Version 14.6.14 (7483)

T-Coil scan (scan for ANSI C63.19-2007 & 2011 compliance)/General Scans/y (transversal) 4.2mm 50

x 50/ABM Noise Spectrum(x,y,z,f) (13x13x1): Measurement grid: dx=10mm, dy=10mm

Signal Type: Audio File (.wav) 48k_voice_1kHz_1s.wav

Output Gain: 20.21

Measure Window Start: 300ms

Measure Window Length: 1000ms

Device Reference Point: 0, 0, -6.3 mm

Cursor:

ABM = -55.04 dBA/m

Location: -8.3, 0, 3.7 mm

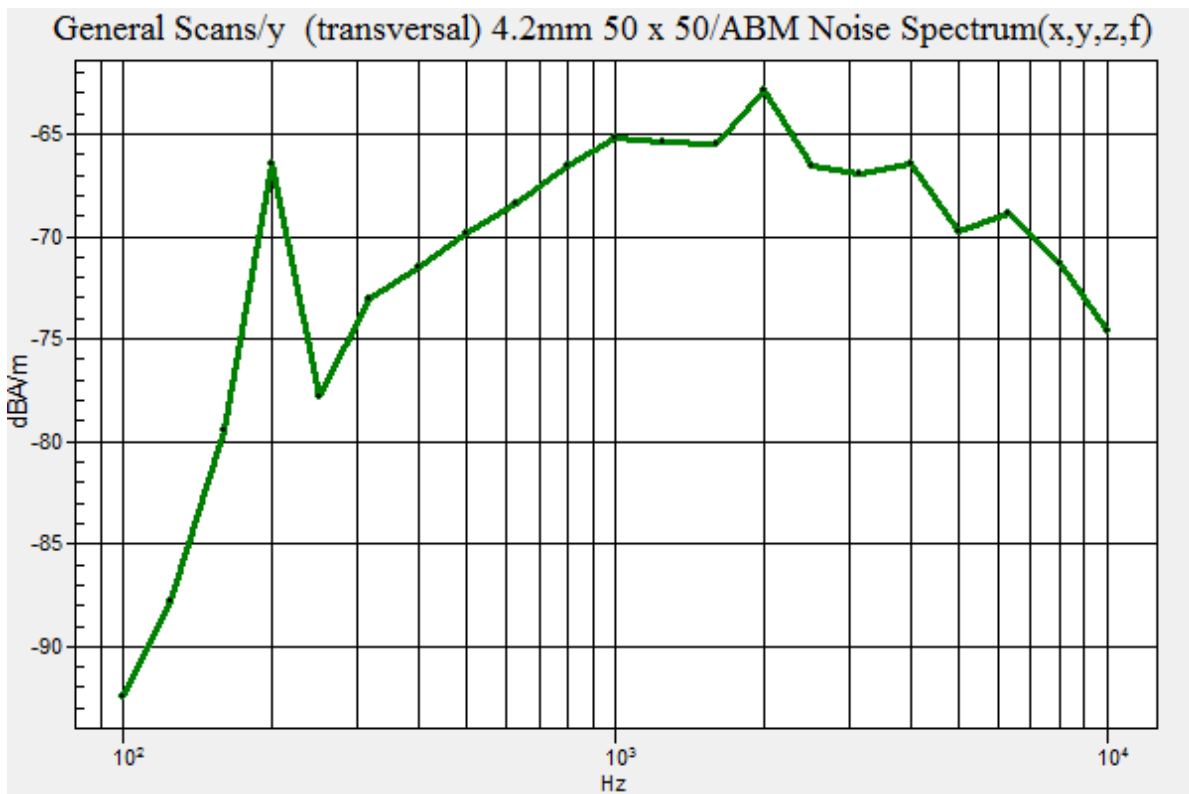

Plot No.207

NR Band41 DFT-s-OFDM BPSK 100MHz 1RB 271offset 518598ch z(axial)

DUT: SM-A516U; Type: Bar

Communication System: UID 0, n41 (0); Frequency: 2592.99 MHz;Duty Cycle: 1:4
Medium parameters used: $\sigma = 0$ S/m, $\epsilon_r = 1$; $\rho = 0$ kg/m³
Phantom section: TCoil Section

DASY5 Configuration:

- Probe: AM1DV3 - 3050; ; Calibrated: 11/20/2019
- Sensor-Surface: 0mm (Fix Surface)
- Electronics: DAE3 Sn504; Calibrated: 2/26/2020
- Phantom: HAC Test Arch with AMCC
- Measurement SW: DASY52, Version 52.10 (4); SEMCAD X Version 14.6.14 (7483)

T-Coil scan (scan for ANSI C63.19-2007 & 2011 compliance)/General Scans/z (axial) 4.2mm 50 x 50/ABM Noise Spectrum(x,y,z,f) (13x13x1): Measurement grid: dx=10mm, dy=10mm

Signal Type: Audio File (.wav) 48k_voice_1kHz_1s.wav
Output Gain: 20.21
Measure Window Start: 300ms
Measure Window Length: 1000ms
Device Reference Point: 0, 0, -6.3 mm

Cursor:

ABM = -54.24 dBA/m
Location: 8.3, 8.3, 3.7 mm

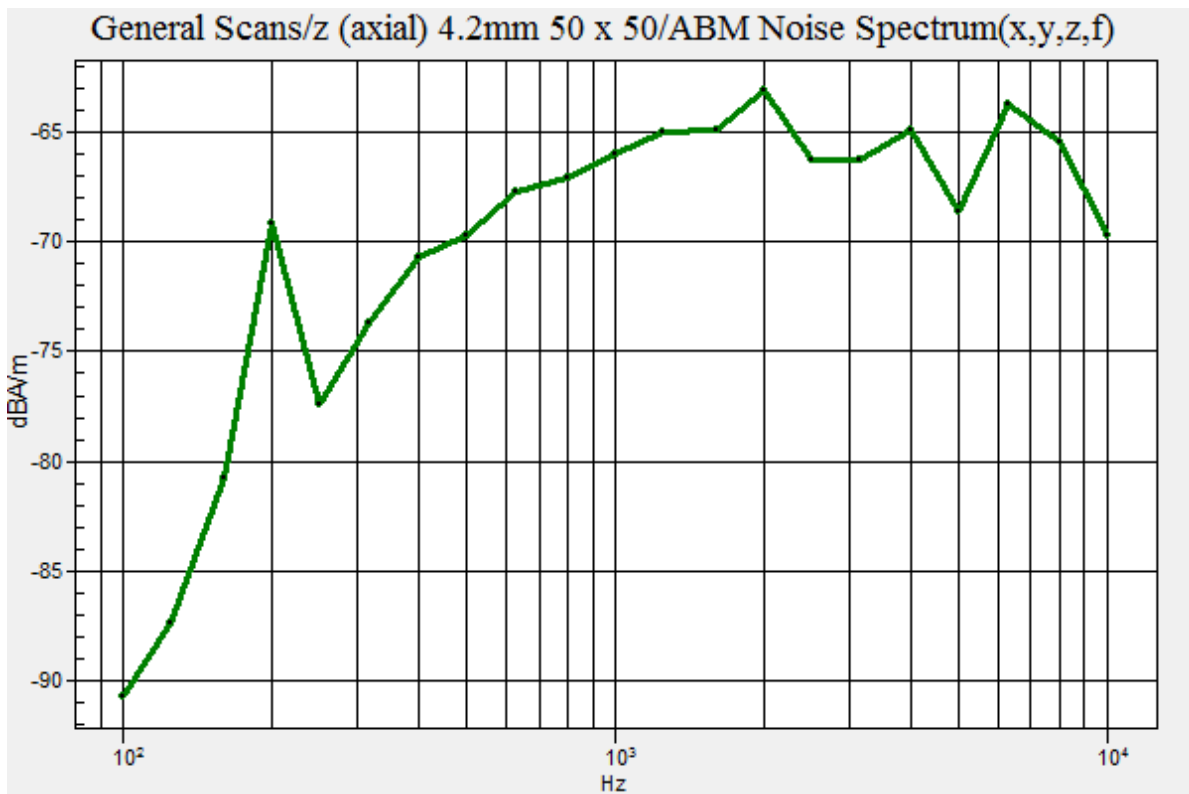

Plot No.208

NR Band41 DFT-s-OFDM BPSK 100MHz 1RB 271offset 518598ch y(transversal)

DUT: SM-A516U; Type: Bar

Communication System: UID 0, n41 (0); Frequency: 2592.99 MHz;Duty Cycle: 1:4
 Medium parameters used: $\sigma = 0$ S/m, $\epsilon_r = 1$; $\rho = 0$ kg/m³
 Phantom section: TCoil Section

DASY5 Configuration:

- Probe: AM1DV3 - 3050; ; Calibrated: 11/20/2019
- Sensor-Surface: 0mm (Fix Surface)
- Electronics: DAE3 Sn504; Calibrated: 2/26/2020
- Phantom: HAC Test Arch with AMCC
- Measurement SW: DASY52, Version 52.10 (4); SEMCAD X Version 14.6.14 (7483)

T-Coil scan (scan for ANSI C63.19-2007 & 2011 compliance)/General Scans/y (transversal) 4.2mm 50

x 50/ABM Noise Spectrum(x,y,z,f) (13x13x1): Measurement grid: dx=10mm, dy=10mm
 Signal Type: Audio File (.wav) 48k_voice_1kHz_1s.wav
 Output Gain: 20.21
 Measure Window Start: 300ms
 Measure Window Length: 1000ms
 Device Reference Point: 0, 0, -6.3 mm

Cursor:

ABM = -55.04 dBA/m
 Location: -8.3, 0, 3.7 mm

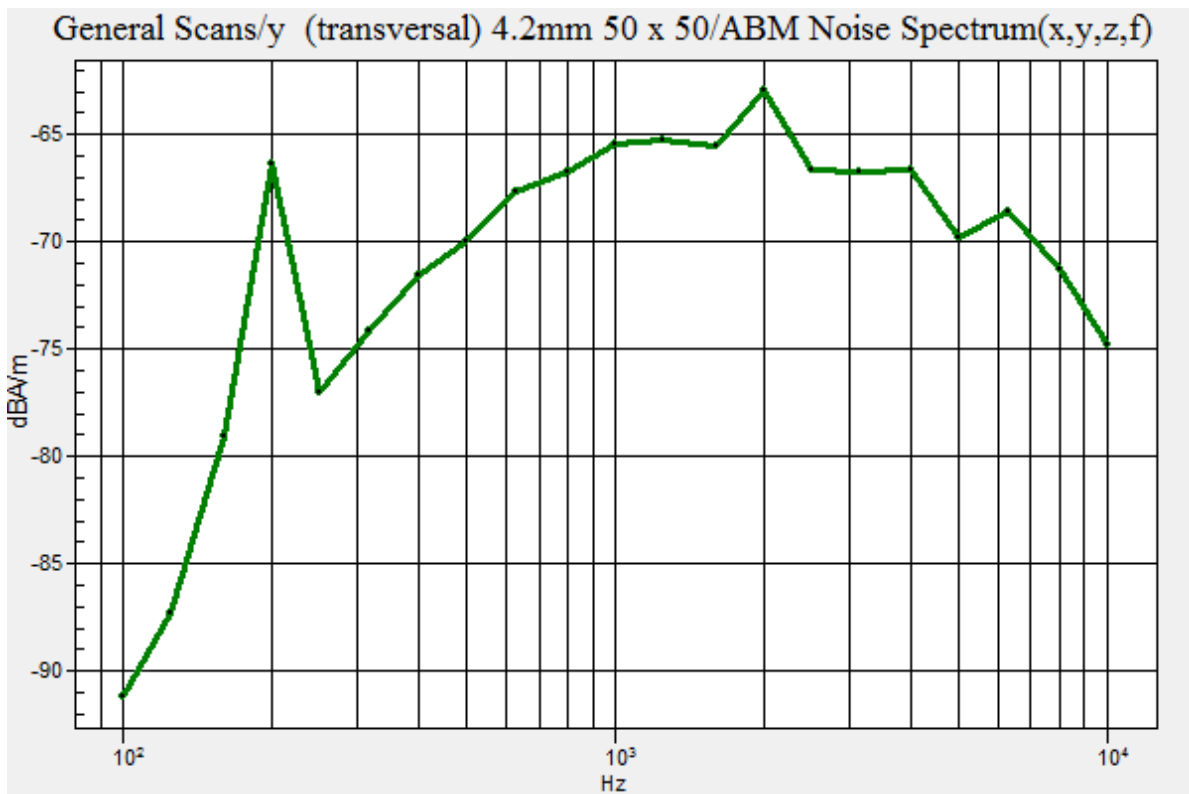

Plot No.209

NR Band41 DFT-s-OFDM BPSK 20MHz 1RB 49offset 501204ch z(axial)

DUT: SM-A516U; Type: Bar

Communication System: UID 0, n41 (0); Frequency: 2592.99 MHz;Duty Cycle: 1:4
 Medium parameters used: $\sigma = 0$ S/m, $\epsilon_r = 1$; $\rho = 0$ kg/m³
 Phantom section: TCoil Section

DASY5 Configuration:

- Probe: AM1DV3 - 3050; ; Calibrated: 11/20/2019
- Sensor-Surface: 0mm (Fix Surface)
- Electronics: DAE3 Sn504; Calibrated: 2/26/2020
- Phantom: HAC Test Arch with AMCC
- Measurement SW: DASY52, Version 52.10 (4); SEMCAD X Version 14.6.14 (7483)

T-Coil scan (scan for ANSI C63.19-2007 & 2011 compliance)/General Scans/z (axial) 4.2mm 50 x 50/ABM Noise Spectrum(x,y,z,f) (13x13x1): Measurement grid: dx=10mm, dy=10mm

Signal Type: Audio File (.wav) 48k_voice_1kHz_1s.wav
 Output Gain: 20.21
 Measure Window Start: 300ms
 Measure Window Length: 1000ms
 Device Reference Point: 0, 0, -6.3 mm

Cursor:

ABM = -42.13 dBA/m
 Location: 8.3, 8.3, 3.7 mm

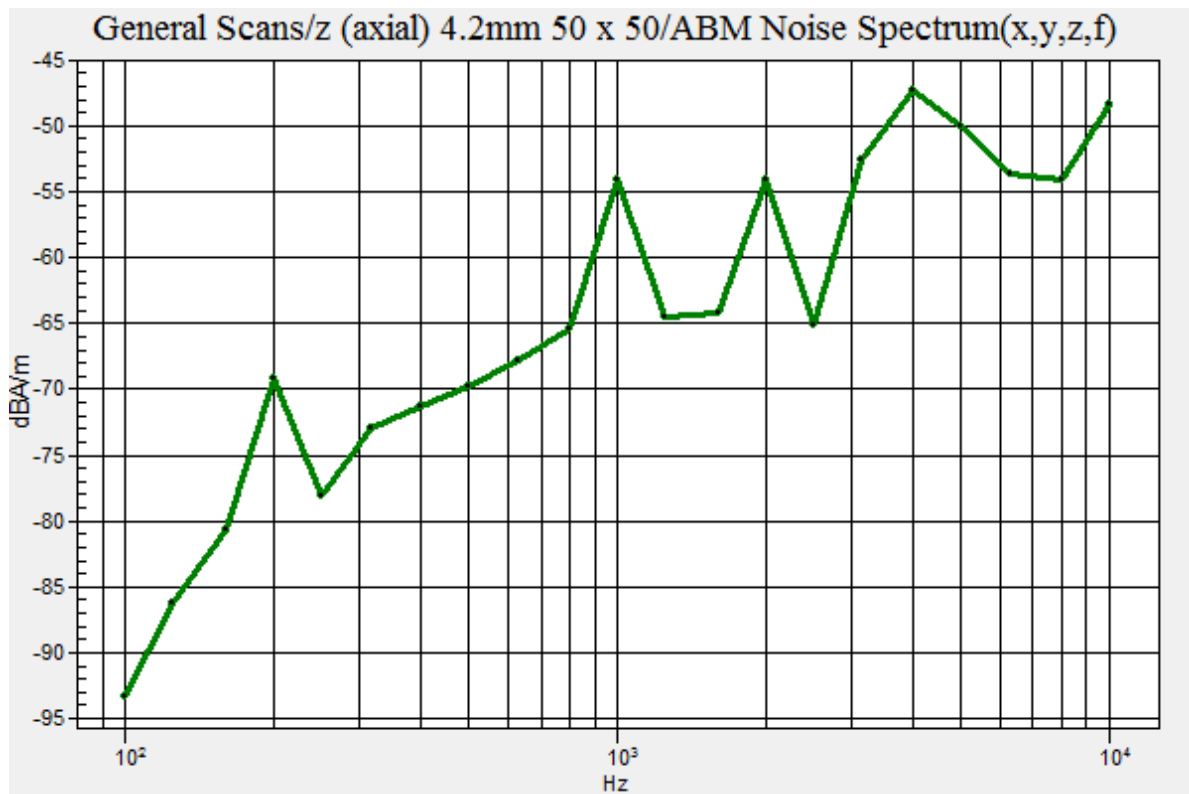

Plot No.210

NR Band41 DFT-s-OFDM BPSK 20MHz 1RB 49offset 501204ch y(transversal)

DUT: SM-A516U; Type: Bar

Communication System: UID 0, n41 (0); Frequency: 2506.02 MHz;Duty Cycle: 1:4
Medium parameters used: $\sigma = 0$ S/m, $\epsilon_r = 1$; $\rho = 0$ kg/m³
Phantom section: TCoil Section

DASY5 Configuration:

- Probe: AM1DV3 - 3050; ; Calibrated: 11/20/2019
- Sensor-Surface: 0mm (Fix Surface)
- Electronics: DAE3 Sn504; Calibrated: 2/26/2020
- Phantom: HAC Test Arch with AMCC
- Measurement SW: DASY52, Version 52.10 (4); SEMCAD X Version 14.6.14 (7483)

T-Coil scan (scan for ANSI C63.19-2007 & 2011 compliance)/General Scans/y (transversal) 4.2mm 50

x 50/ABM Noise Spectrum(x,y,z,f) (13x13x1): Measurement grid: dx=10mm, dy=10mm

Signal Type: Audio File (.wav) 48k_voice_1kHz_1s.wav

Output Gain: 20.21

Measure Window Start: 300ms

Measure Window Length: 1000ms

Device Reference Point: 0, 0, -6.3 mm

Cursor:

ABM = -54.44 dBA/m

Location: -8.3, 0, 3.7 mm

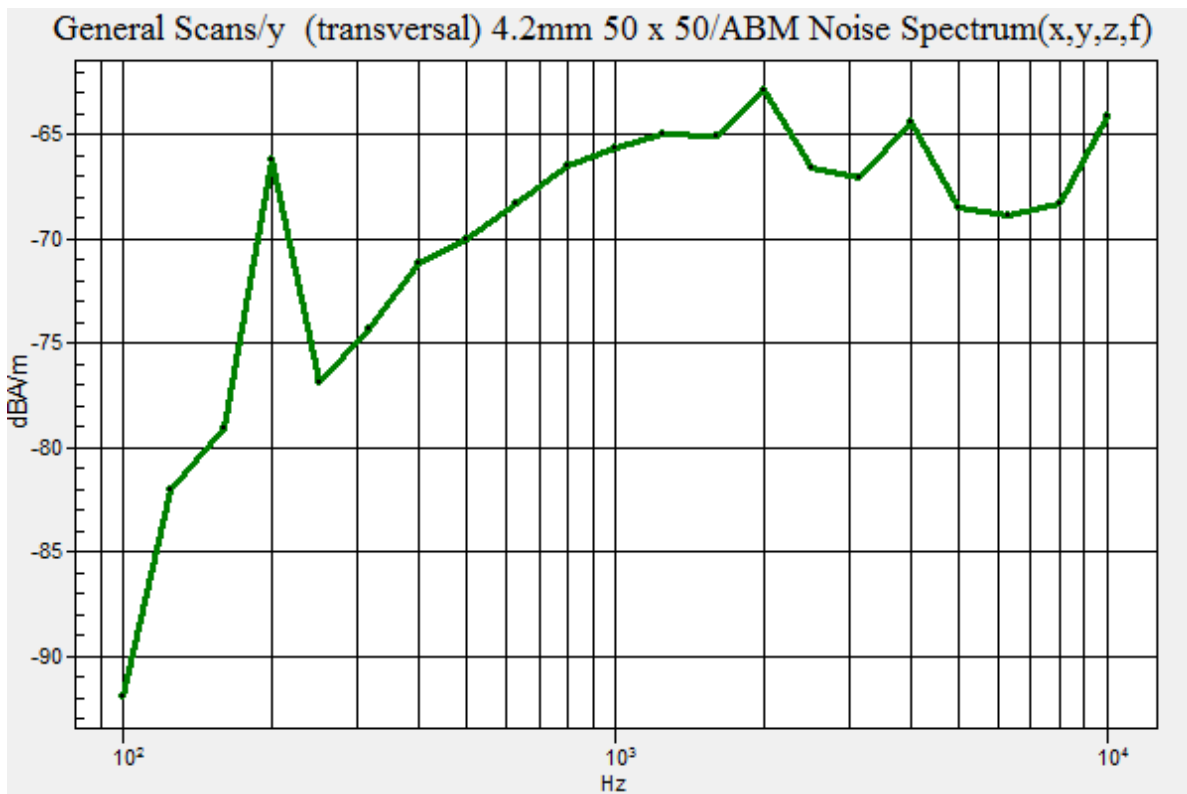

Plot No.211

NR Band41 DFT-s-OFDM BPSK 20MHz 1RB 49offset 509898ch z(axial)

DUT: SM-A516U; Type: Bar

Communication System: UID 0, n41 (0); Frequency: 2592.99 MHz;Duty Cycle: 1:4
 Medium parameters used: $\sigma = 0$ S/m, $\epsilon_r = 1$; $\rho = 0$ kg/m³
 Phantom section: TCoil Section

DASY5 Configuration:

- Probe: AM1DV3 - 3050; ; Calibrated: 11/20/2019
- Sensor-Surface: 0mm (Fix Surface)
- Electronics: DAE3 Sn504; Calibrated: 2/26/2020
- Phantom: HAC Test Arch with AMCC
- Measurement SW: DASY52, Version 52.10 (4); SEMCAD X Version 14.6.14 (7483)

T-Coil scan (scan for ANSI C63.19-2007 & 2011 compliance)/General Scans/z (axial) 4.2mm 50 x 50/ABM Noise Spectrum(x,y,z,f) (13x13x1): Measurement grid: dx=10mm, dy=10mm

Signal Type: Audio File (.wav) 48k_voice_1kHz_1s.wav
 Output Gain: 20.21
 Measure Window Start: 300ms
 Measure Window Length: 1000ms
 Device Reference Point: 0, 0, -6.3 mm

Cursor:

ABM = -42.20 dBA/m
 Location: 8.3, 8.3, 3.7 mm

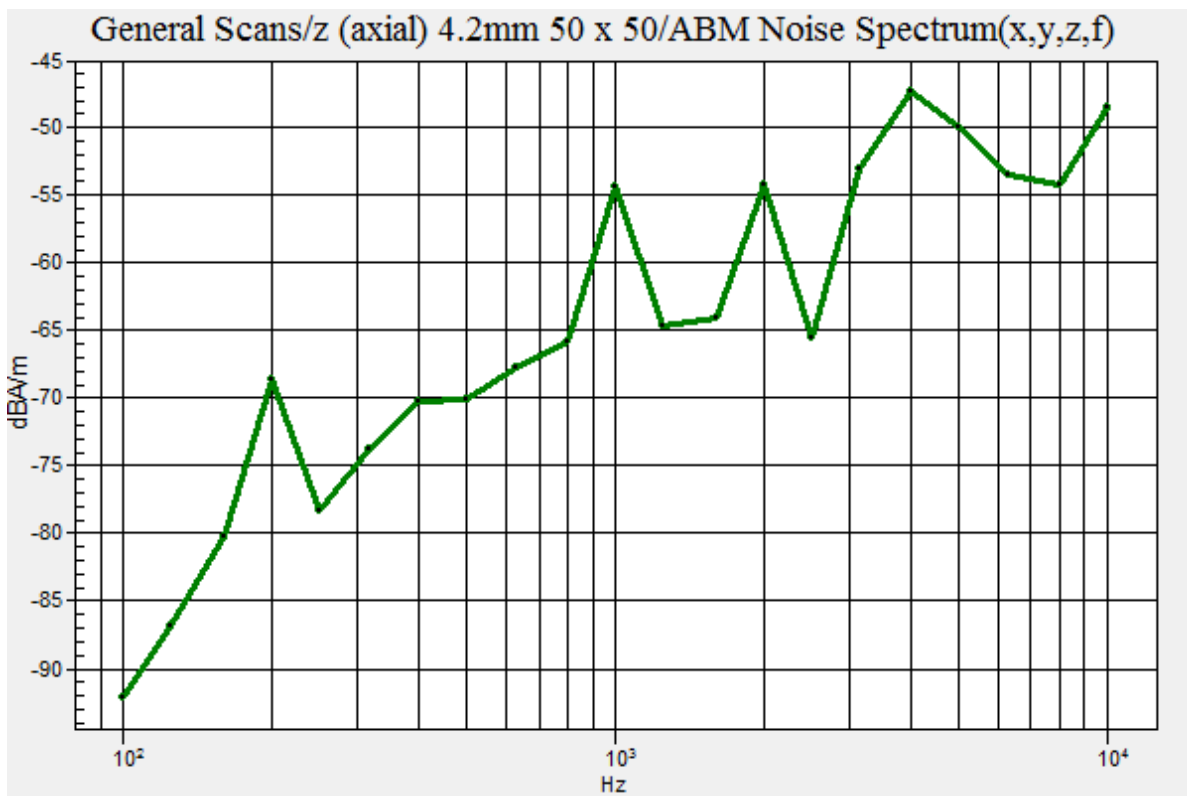

Plot No.212

NR Band41 DFT-s-OFDM BPSK 20MHz 1RB 49offset 509898ch y(transversal)

DUT: SM-A516U; Type: Bar

Communication System: UID 0, n41 (0); Frequency: 2592.99 MHz;Duty Cycle: 1:4
 Medium parameters used: $\sigma = 0$ S/m, $\epsilon_r = 1$; $\rho = 0$ kg/m³
 Phantom section: TCoil Section

DASY5 Configuration:

- Probe: AM1DV3 - 3050; ; Calibrated: 11/20/2019
- Sensor-Surface: 0mm (Fix Surface)
- Electronics: DAE3 Sn504; Calibrated: 2/26/2020
- Phantom: HAC Test Arch with AMCC
- Measurement SW: DASY52, Version 52.10 (4); SEMCAD X Version 14.6.14 (7483)

T-Coil scan (scan for ANSI C63.19-2007 & 2011 compliance)/General Scans/y (transversal) 4.2mm 50

x 50/ABM Noise Spectrum(x,y,z,f) (13x13x1): Measurement grid: dx=10mm, dy=10mm

Signal Type: Audio File (.wav) 48k_voice_1kHz_1s.wav

Output Gain: 20.21

Measure Window Start: 300ms

Measure Window Length: 1000ms

Device Reference Point: 0, 0, -6.3 mm

Cursor:

ABM = -54.33 dBA/m

Location: -8.3, 0, 3.7 mm

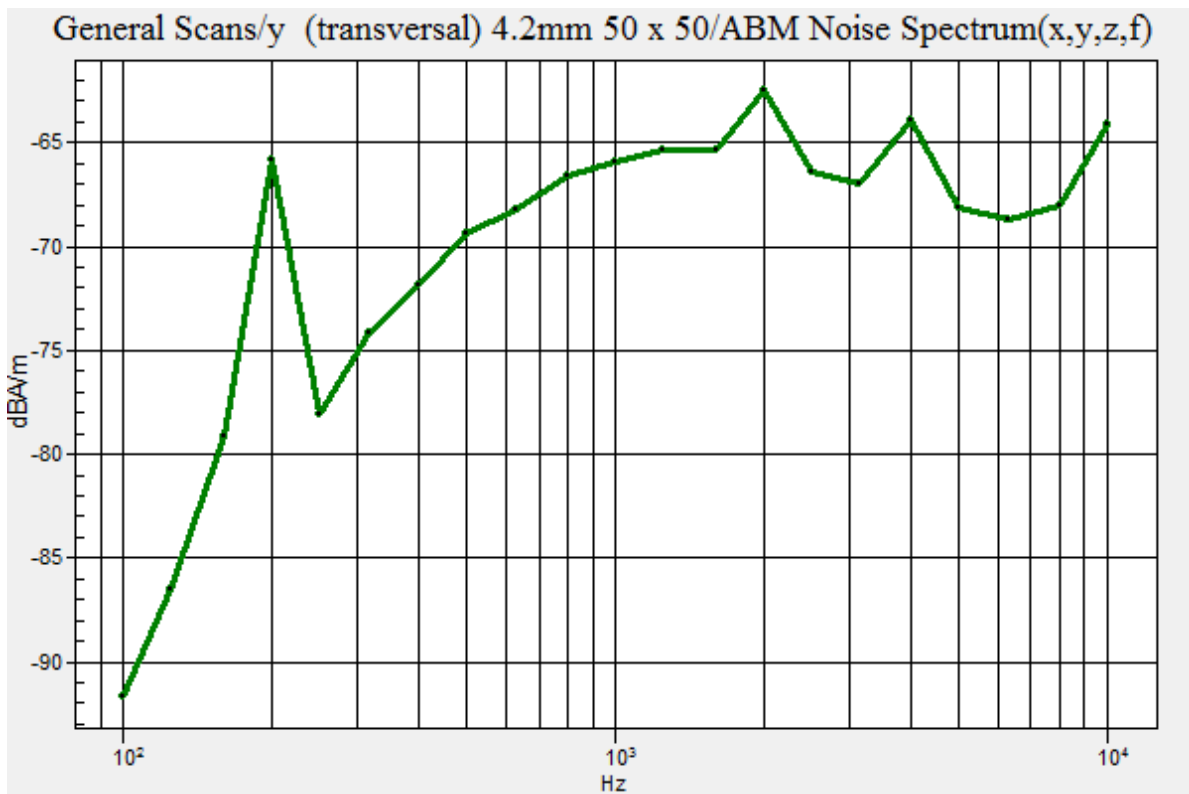

Plot No.213

NR Band41 DFT-s-OFDM BPSK 20MHz 1RB 49offset 509898ch z(axial)

DUT: SM-A516U; Type: Bar

Communication System: UID 0, n41 (0); Frequency: 2592.99 MHz;Duty Cycle: 1:4
 Medium parameters used: $\sigma = 0$ S/m, $\epsilon_r = 1$; $\rho = 0$ kg/m³
 Phantom section: TCoil Section

DASY5 Configuration:

- Probe: AM1DV3 - 3050; ; Calibrated: 11/20/2019
- Sensor-Surface: 0mm (Fix Surface)
- Electronics: DAE3 Sn504; Calibrated: 2/26/2020
- Phantom: HAC Test Arch with AMCC
- Measurement SW: DASY52, Version 52.10 (4); SEMCAD X Version 14.6.14 (7483)

T-Coil scan (scan for ANSI C63.19-2007 & 2011 compliance)/General Scans/z (axial) 4.2mm 50 x 50/ABM Noise Spectrum(x,y,z,f) (13x13x1): Measurement grid: dx=10mm, dy=10mm

Signal Type: Audio File (.wav) 48k_voice_1kHz_1s.wav
 Output Gain: 20.21
 Measure Window Start: 300ms
 Measure Window Length: 1000ms
 Device Reference Point: 0, 0, -6.3 mm

Cursor:

ABM = -42.24 dBA/m
 Location: 8.3, 8.3, 3.7 mm

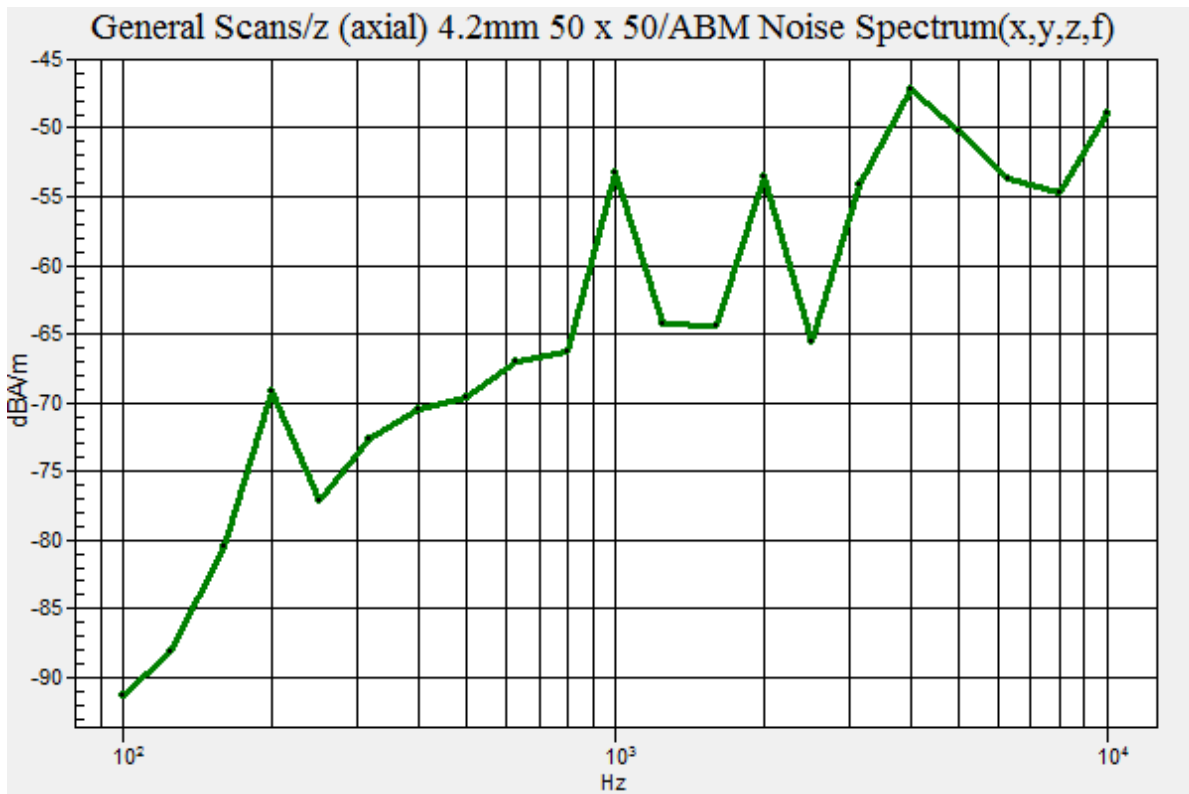

Plot No.214

NR Band41 DFT-s-OFDM BPSK 20MHz 1RB 49offset 509898ch y(transversal)

DUT: SM-A516U; Type: Bar

Communication System: UID 0, n41 (0); Frequency: 2592.99 MHz;Duty Cycle: 1:4
Medium parameters used: $\sigma = 0$ S/m, $\epsilon_r = 1$; $\rho = 0$ kg/m³
Phantom section: TCoil Section

DASY5 Configuration:

- Probe: AM1DV3 - 3050; ; Calibrated: 11/20/2019
- Sensor-Surface: 0mm (Fix Surface)
- Electronics: DAE3 Sn504; Calibrated: 2/26/2020
- Phantom: HAC Test Arch with AMCC
- Measurement SW: DASY52, Version 52.10 (4); SEMCAD X Version 14.6.14 (7483)

T-Coil scan (scan for ANSI C63.19-2007 & 2011 compliance)/General Scans/y (transversal) 4.2mm 50 x 50/ABM Noise Spectrum(x,y,z,f) (13x13x1): Measurement grid: dx=10mm, dy=10mm

Signal Type: Audio File (.wav) 48k_voice_1kHz_1s.wav
Output Gain: 20.21
Measure Window Start: 300ms
Measure Window Length: 1000ms
Device Reference Point: 0, 0, -6.3 mm

Cursor:

ABM = -54.54 dBA/m
Location: -8.3, 0, 3.7 mm

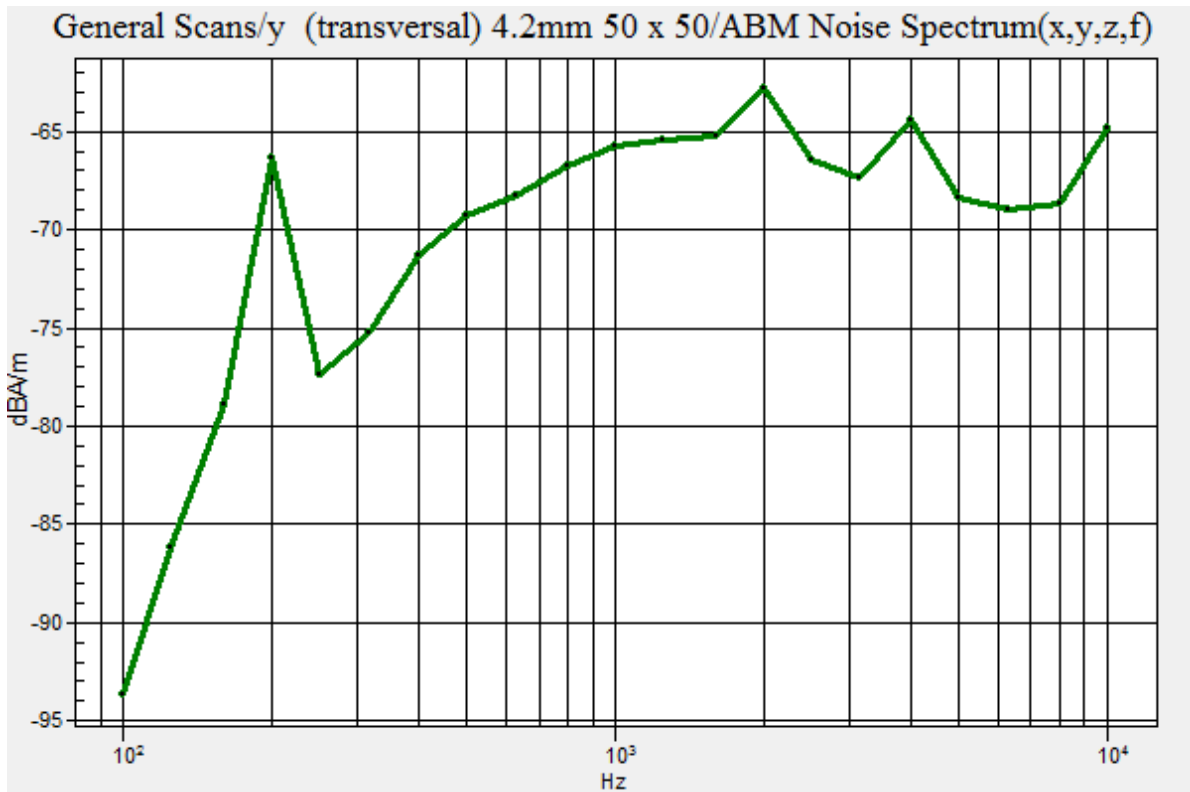

Plot No.215

NR Band41 DFT-s-OFDM BPSK 20MHz 1RB 49offset 535998ch z(axial)

DUT: SM-A516U; Type: Bar

Communication System: UID 0, n41 (0); Frequency: 2592.99 MHz;Duty Cycle: 1:4
Medium parameters used: $\sigma = 0$ S/m, $\epsilon_r = 1$; $\rho = 0$ kg/m³
Phantom section: TCoil Section

DASY5 Configuration:

- Probe: AM1DV3 - 3050; ; Calibrated: 11/20/2019
- Sensor-Surface: 0mm (Fix Surface)
- Electronics: DAE3 Sn504; Calibrated: 2/26/2020
- Phantom: HAC Test Arch with AMCC
- Measurement SW: DASY52, Version 52.10 (4); SEMCAD X Version 14.6.14 (7483)

T-Coil scan (scan for ANSI C63.19-2007 & 2011 compliance)/General Scans/z (axial) 4.2mm 50 x 50/ABM Noise Spectrum(x,y,z,f) (13x13x1): Measurement grid: dx=10mm, dy=10mm

Signal Type: Audio File (.wav) 48k_voice_1kHz_1s.wav
Output Gain: 20.21
Measure Window Start: 300ms
Measure Window Length: 1000ms
Device Reference Point: 0, 0, -6.3 mm

Cursor:

ABM = -41.79 dBA/m
Location: 8.3, 8.3, 3.7 mm

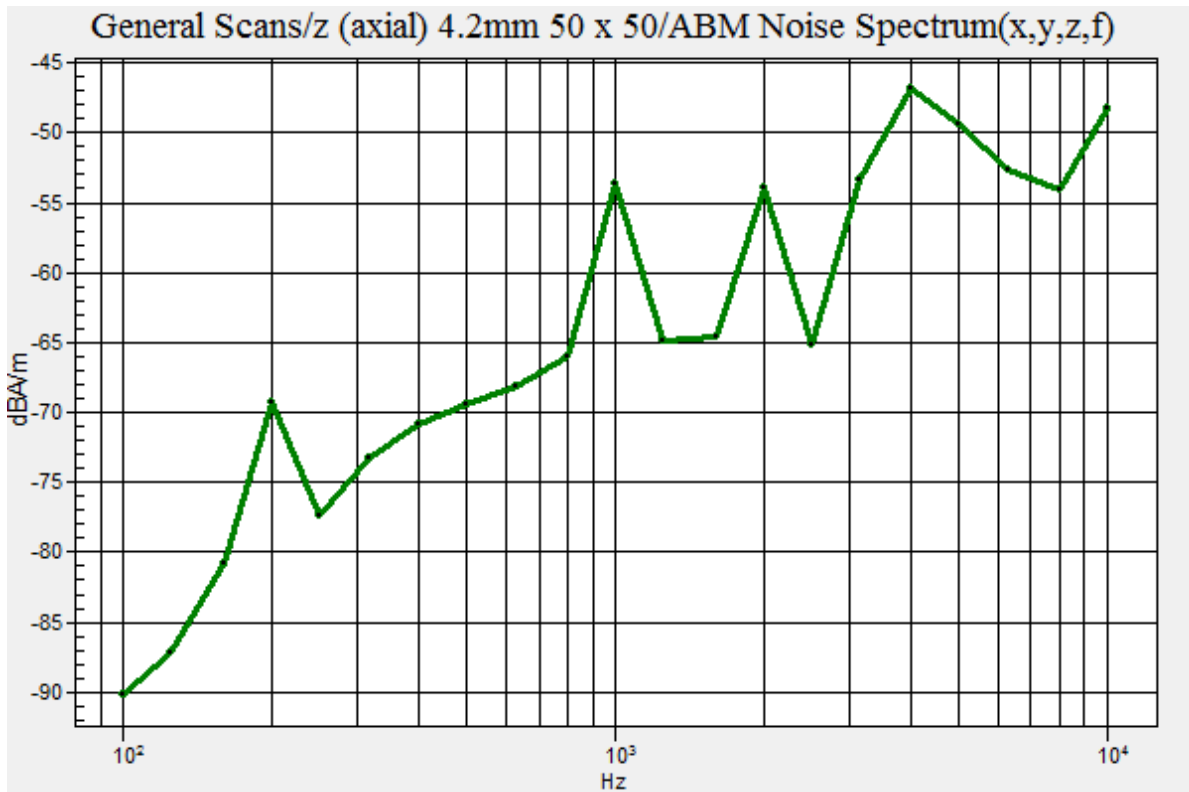

Plot No.216

NR Band41 DFT-s-OFDM BPSK 20MHz 1RB 49offset 535998ch y(transversal)

DUT: SM-A516U; Type: Bar

Communication System: UID 0, n41 (0); Frequency: 2592.99 MHz;Duty Cycle: 1:4
 Medium parameters used: $\sigma = 0$ S/m, $\epsilon_r = 1$; $\rho = 0$ kg/m³
 Phantom section: TCoil Section

DASY5 Configuration:

- Probe: AM1DV3 - 3050; ; Calibrated: 11/20/2019
- Sensor-Surface: 0mm (Fix Surface)
- Electronics: DAE3 Sn504; Calibrated: 2/26/2020
- Phantom: HAC Test Arch with AMCC
- Measurement SW: DASY52, Version 52.10 (4); SEMCAD X Version 14.6.14 (7483)

T-Coil scan (scan for ANSI C63.19-2007 & 2011 compliance)/General Scans/y (transversal) 4.2mm 50

x 50/ABM Noise Spectrum(x,y,z,f) (13x13x1): Measurement grid: dx=10mm, dy=10mm
 Signal Type: Audio File (.wav) 48k_voice_1kHz_1s.wav
 Output Gain: 20.21
 Measure Window Start: 300ms
 Measure Window Length: 1000ms
 Device Reference Point: 0, 0, -6.3 mm

Cursor:

ABM = -54.27 dBA/m
 Location: -8.3, 0, 3.7 mm

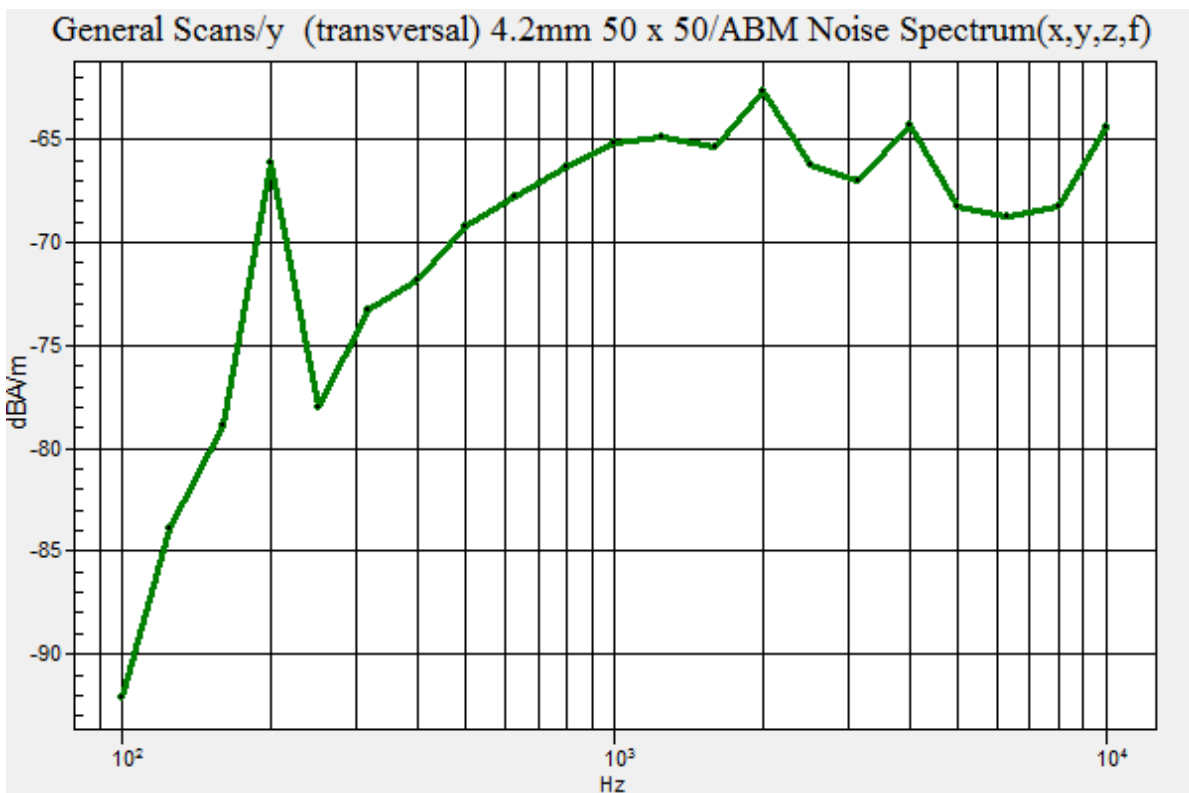

Attachment 2. HAC T-Coil Probe Certificates

**Calibration Laboratory of
Schmid & Partner
Engineering AG**
Zeughausstrasse 43, 8004 Zurich, Switzerland



S Schweizerischer Kalibrierdienst
S Service suisse d'étalonnage
S Servizio svizzero di taratura
S Swiss Calibration Service

Accredited by the Swiss Accreditation Service (SAS)
The Swiss Accreditation Service is one of the signatories to the EA
Multilateral Agreement for the recognition of calibration certificates

Accreditation No.: **SCS 0108**

Client **HCT (Dymstec)**

Certificate No: **AM1DV2-1013_Apr20**

CALIBRATION CERTIFICATE

Object **AM1DV2 - SN: 1013**

Calibration procedure(s) **QA CAL-24.v4
Calibration procedure for AM1D magnetic field probes and TMFS in the
audio range**

Calibration date: **April 23, 2020**

결 재	담당자 <i>[Signature]</i>	확인자 <i>[Signature]</i>
책임서명	SW 12122020	MS 12122020
일 자	2020 15 12	2020 15 12

This calibration certificate documents the traceability to national standards, which realize the physical units of measurements (SI).
The measurements and the uncertainties with confidence probability are given on the following pages and are part of the certificate.

All calibrations have been conducted in the closed laboratory facility: environment temperature (22 ± 3)°C and humidity < 70%.

Calibration Equipment used (M&TE critical for calibration)

Primary Standards	ID #	Cal Date (Certificate No.)	Scheduled Calibration
Kelthley Multimeter Type 2001	SN: 0810278	03-Sep-19 (No. 25949)	Sep-20
Reference Probe AM1DV2	SN: 1008	10-Dec-19 (No. AM1DV2-1008_Dec19)	Dec-20
DAE4	SN: 781	27-Dec-19 (No. DAE4-781_Dec19)	Dec-20
Secondary Standards	ID #	Check Date (in house)	Scheduled Check
AMCC	SN: 1050	01-Oct-13 (in house check Oct-17)	Oct-20
AMMI Audio Measuring Instrument	SN: 1062	28-Sep-12 (in house check Oct-17)	Oct-20

Calibrated by:	Name Leif Klynsner	Function Laboratory Technician	Signature <i>[Signature]</i>
Approved by:	Name Katja Pokovic	Function Technical Manager	Signature <i>[Signature]</i>

Issued: April 24, 2020

This calibration certificate shall not be reproduced except in full without written approval of the laboratory.

References

- [1] ANSI-C63.19-2007
American National Standard for Methods of Measurement of Compatibility between Wireless Communications Devices and Hearing Aids.
- [2] ANSI-C63.19-2011
American National Standard, Methods of Measurement of Compatibility between Wireless Communications Devices and Hearing Aids.
- [3] DASY5 manual, Chapter: Hearing Aid Compatibility (HAC) T-Coil Extension

Description of the AM1D probe

The AM1D Audio Magnetic Field Probe is a fully shielded magnetic field probe for the frequency range from 100 Hz to 20 kHz. The pickup coil is compliant with the dimensional requirements of [1+2]. The probe includes a symmetric low noise amplifier for the signal available at the shielded 3 pin connector at the side. Power is supplied via the same connector (phantom power supply) and monitored via the LED near the connector. The 7 pin connector at the end of the probe does not carry any signals, but determines the angle of the sensor when mounted on the DAE. The probe supports mechanical detection of the surface.

The single sensor in the probe is arranged in a tilt angle allowing measurement of 3 orthogonal field components when rotating the probe by 120° around its axis. It is aligned with the perpendicular component of the field, if the probe axis is tilted nominally 35.3° above the measurement plane, using the connector rotation and sensor angle stated below.

The probe is fully RF shielded when operated with the matching signal cable (shielded) and allows measurement of audio magnetic fields in the close vicinity of RF emitting wireless devices according to [1+2] without additional shielding.

Handling of the item

The probe is manufactured from stainless steel. In order to maintain the performance and calibration of the probe, it must not be opened. The probe is designed for operation in air and shall not be exposed to humidity or liquids. For proper operation of the surface detection and emergency stop functions in a DASY system, the probe must be operated with the special probe cup provided (larger diameter).

Methods Applied and Interpretation of Parameters

- *Coordinate System:* The AM1D probe is mounted in the DASY system for operation with a HAC Test Arch phantom with AMCC Helmholtz calibration coil according to [3], with the tip pointing to "southwest" orientation.
- *Functional Test:* The functional test preceding calibration includes test of Noise level RF immunity (1kHz AM modulated signal). The shield of the probe cable must be well connected. Frequency response verification from 100 Hz to 10 kHz.
- *Connector Rotation:* The connector at the end of the probe does not carry any signals and is used for fixation to the DAE only. The probe is operated in the center of the AMCC Helmholtz coil using a 1 kHz magnetic field signal. Its angle is determined from the two minima at nominally +120° and -120° rotation, so the sensor in the tip of the probe is aligned to the vertical plane in z-direction, corresponding to the field maximum in the AMCC Helmholtz calibration coil.
- *Sensor Angle:* The sensor tilting in the vertical plane from the ideal vertical direction is determined from the two minima at nominally +120° and -120°. DASY system uses this angle to align the sensor for radial measurements to the x and y axis in the horizontal plane.
- *Sensitivity:* With the probe sensor aligned to the z-field in the AMCC, the output of the probe is compared to the magnetic field in the AMCC at 1 kHz. The field in the AMCC Helmholtz coil is given by the geometry and the current through the coil, which is monitored on the precision shunt resistor of the coil.

AM1D probe identification and configuration data

Item	AM1DV2 Audio Magnetic 1D Field Probe
Type No	SP AM1 001 AC
Serial No	1013

Overall length	296 mm
Tip diameter	6.0 mm (at the tip)
Sensor offset	3.0 mm (centre of sensor from tip)
Internal Amplifier	40 dB

Manufacturer / Origin	Schmid & Partner Engineering AG, Zurich, Switzerland
-----------------------	------------------------------------------------------

Calibration data

Connector rotation angle	(in DASY system)	279.5°	+/- 3.6 ° (k=2)
Sensor angle	(in DASY system)	3.45 °	+/- 0.5 ° (k=2)
Sensitivity at 1 kHz	(in DASY system)	0.0657 V/(A/m)	+/- 2.2 % (k=2)

The reported uncertainty of measurement is stated as the standard uncertainty of measurement multiplied by the coverage factor k=2, which for a normal distribution corresponds to a coverage probability of approximately 95%.

**Calibration Laboratory of
Schmid & Partner
Engineering AG**
Zeughausstrasse 43, 8004 Zurich, Switzerland



S Schweizerischer Kalibrierdienst
C Service suisse d'étalonnage
S Servizio svizzero di taratura
S Swiss Calibration Service

Accredited by the Swiss Accreditation Service (SAS)
The Swiss Accreditation Service is one of the signatories to the EA
Multilateral Agreement for the recognition of calibration certificates

Accreditation No.: **SCS 0108**

Client **HCT (Dymstec)**

Certificate No: **AM1DV3-3049_May19**

CALIBRATION CERTIFICATE																			
Object	AM1DV3 - SN: 3049																		
Calibration procedure(s)	QA CAL-24.v4 Calibration procedure for AM1D magnetic field probes and TMFS in the audio range																		
Calibration date:	May 21, 2019																		
	<table border="1"> <thead> <tr> <th>결</th> <th>담</th> <th>인</th> <th>자</th> </tr> </thead> <tbody> <tr> <td>재</td> <td colspan="2">[Signature]</td> <td>[Signature]</td> </tr> <tr> <td>직원/성명</td> <td colspan="2">SW HCT</td> <td>김기 2019</td> </tr> <tr> <td>일 자</td> <td colspan="2">2019 106.07</td> <td>2019 1 6.9</td> </tr> </tbody> </table>			결	담	인	자	재	[Signature]		[Signature]	직원/성명	SW HCT		김기 2019	일 자	2019 106.07		2019 1 6.9
결	담	인	자																
재	[Signature]		[Signature]																
직원/성명	SW HCT		김기 2019																
일 자	2019 106.07		2019 1 6.9																
This calibration certificate documents the traceability to national standards, which realize the physical units of measurements (SI). The measurements and the uncertainties with confidence probability are given on the following pages and are part of the certificate.																			
All calibrations have been conducted in the closed laboratory facility; environment temperature (22 ± 3)°C and humidity < 70%.																			
Calibration Equipment used (M&TE critical for calibration)																			
Primary Standards	ID #	Cal Date (Certificate No.)	Scheduled Calibration																
Keithley Multimeter Type 2001	SN: 0810278	03-Sep-18 (No. 23488)	Sep-19																
Reference Probe AM1DV2	SN: 1008	20-Dec-18 (No. AM1DV2-1008_Dec18)	Dec-19																
DAE4	SN: 781	09-Jan-19 (No. DAE4-781_Jan19)	Jan-20																
Secondary Standards	ID #	Check Date (in house)	Scheduled Check																
AMCC	SN: 1050	01-Oct-13 (in house check Oct-17)	Oct-19																
AMMI Audio Measuring Instrument	SN: 1062	26-Sep-12 (in house check Oct-17)	Oct-19																
Calibrated by:	Name Claudio Leubler	Function Laboratory Technician	Signature [Signature]																
Approved by:	Name Katja Pokovic	Technical Manager	[Signature]																
			Issued: May 22, 2019																
This calibration certificate shall not be reproduced except in full without written approval of the laboratory.																			

[References

- [1] ANSI-C63.19-2007
American National Standard for Methods of Measurement of Compatibility between Wireless Communications Devices and Hearing Aids.
- [2] ANSI-C63.19-2011
American National Standard, Methods of Measurement of Compatibility between Wireless Communications Devices and Hearing Aids.
- [3] DASY5 manual, Chapter: Hearing Aid Compatibility (HAC) T-Coil Extension

Description of the AM1D probe

The AM1D Audio Magnetic Field Probe is a fully shielded magnetic field probe for the frequency range from 100 Hz to 20 kHz. The pickup coil is compliant with the dimensional requirements of [1+2]. The probe includes a symmetric low noise amplifier for the signal available at the shielded 3 pin connector at the side. Power is supplied via the same connector (phantom power supply) and monitored via the LED near the connector. The 7 pin connector at the end of the probe does not carry any signals, but determines the angle of the sensor when mounted on the DAE. The probe supports mechanical detection of the surface.

The single sensor in the probe is arranged in a tilt angle allowing measurement of 3 orthogonal field components when rotating the probe by 120° around its axis. It is aligned with the perpendicular component of the field, if the probe axis is tilted nominally 35.3° above the measurement plane, using the connector rotation and sensor angle stated below.

The probe is fully RF shielded when operated with the matching signal cable (shielded) and allows measurement of audio magnetic fields in the close vicinity of RF emitting wireless devices according to [1+2] without additional shielding.

Handling of the item

The probe is manufactured from stainless steel. In order to maintain the performance and calibration of the probe, it must not be opened. The probe is designed for operation in air and shall not be exposed to humidity or liquids. For proper operation of the surface detection and emergency stop functions in a DASY system, the probe must be operated with the special probe cup provided (larger diameter).

Methods Applied and Interpretation of Parameters

- *Coordinate System:* The AM1D probe is mounted in the DASY system for operation with a HAC Test Arch phantom with AMCC Helmholtz calibration coil according to [3], with the tip pointing to "southwest" orientation.
- *Functional Test:* The functional test preceding calibration includes test of Noise level
RF immunity (1kHz AM modulated signal). The shield of the probe cable must be well connected.
Frequency response verification from 100 Hz to 10 kHz.
- *Connector Rotation:* The connector at the end of the probe does not carry any signals and is used for fixation to the DAE only. The probe is operated in the center of the AMCC Helmholtz coil using a 1 kHz magnetic field signal. Its angle is determined from the two minima at nominally +120° and -120° rotation, so the sensor in the tip of the probe is aligned to the vertical plane in z-direction, corresponding to the field maximum in the AMCC Helmholtz calibration coil.
- *Sensor Angle:* The sensor tilting in the vertical plane from the ideal vertical direction is determined from the two minima at nominally +120° and -120°. DASY system uses this angle to align the sensor for radial measurements to the x and y axis in the horizontal plane.

Sensitivity: With the probe sensor aligned to the z-field in the AMCC, the output of the probe is compared to the magnetic field in the AMCC at 1 kHz. The field in the AMCC Helmholtz coil is given by the geometry and the current through the coil, which is monitored on the precision shunt resistor of the coil.

AM1D probe identification and configuration data

Item	AM1DV3 Audio Magnetic 1D Field Probe
Type No	SP AM1 001 BA
Serial No	3049

Overall length	296 mm
Tip diameter	6.0 mm (at the tip)
Sensor offset	3.0 mm (centre of sensor from tip)
Internal Amplifier	20 dB

Manufacturer / Origin	Schmid & Partner Engineering AG, Zurich, Switzerland
-----------------------	------------------------------------------------------

Calibration data

Connector rotation angle	(in DASY system)	281.1 °	+/- 3.6 ° (k=2)
Sensor angle	(in DASY system)	-0.33 °	+/- 0.5 ° (k=2)
Sensitivity at 1 kHz	(in DASY system)	0.00746 V/(A/m)	+/- 2.2 % (k=2)

The reported uncertainty of measurement is stated as the standard uncertainty of measurement multiplied by the coverage factor k=2, which for a normal distribution corresponds to a coverage probability of approximately 95%.

**Calibration Laboratory of
Schmid & Partner
Engineering AG**
Zeughausstrasse 43, 8004 Zurich, Switzerland



S Schweizerischer Kalibrierdienst
C Service suisse d'étalonnage
S Servizio svizzero di taratura
S Swiss Calibration Service

Accredited by the Swiss Accreditation Service (SAS)
The Swiss Accreditation Service is one of the signatories to the EA
Multilateral Agreement for the recognition of calibration certificates

Accreditation No.: **SCS 0108**

Client **HCT (Dymstec)**

Certificate No: **AM1DV3-3050_Nov19**

CALIBRATION CERTIFICATE															
Object	AM1DV3 - SN: 3050														
Calibration procedure(s)	QA CAL-24.v4 Calibration procedure for AM1D magnetic field probes and TMFS in the audio range														
Calibration date:	November 20, 2019	<table border="1"> <tr> <td>결재</td> <td>담당자</td> <td>확인자</td> </tr> <tr> <td></td> <td><i>[Signature]</i></td> <td><i>[Signature]</i></td> </tr> <tr> <td>직위/성명</td> <td>SN / 김민영</td> <td>GT / 김민중</td> </tr> <tr> <td>일자</td> <td>2019 / 11.19</td> <td>2019 / 11.19</td> </tr> </table>		결재	담당자	확인자		<i>[Signature]</i>	<i>[Signature]</i>	직위/성명	SN / 김민영	GT / 김민중	일자	2019 / 11.19	2019 / 11.19
결재	담당자	확인자													
	<i>[Signature]</i>	<i>[Signature]</i>													
직위/성명	SN / 김민영	GT / 김민중													
일자	2019 / 11.19	2019 / 11.19													
This calibration certificate documents the traceability to national standards, which realize the physical units of measurements (SI). The measurements and the uncertainties with confidence probability are given on the following pages and are part of the certificate.															
All calibrations have been conducted in the closed laboratory facility: environment temperature (22 ± 3)°C and humidity < 70%.															
Calibration Equipment used (M&TE critical for calibration)															
Primary Standards	ID #	Cal Date (Certificate No.)	Scheduled Calibration												
Keithley Multimeter Type 2001	SN: 0810278	03-Sep-19 (No. 25949)	Sep-20												
Reference Probs AM1DV2	SN: 1008	20-Dec-18 (No. AM1DV2-1008_Dec18)	Dec-19												
DAE4	SN: 781	09-Jan-19 (No. DAE4-781_Jan19)	Jan-20												
Secondary Standards	ID #	Check Date (in house)	Scheduled Check												
AMCC	SN: 1050	01-Oct-13 (in house check Oct-17)	Oct-20												
AMMI Audio Measuring Instrument	SN: 1062	26-Sep-12 (in house check Oct-17)	Oct-20												
Calibrated by:	Name Leif Klyaner	Function Laboratory Technician	Signature <i>[Signature]</i>												
Approved by:	Name Katja Pokovic	Function Technical Manager	Signature <i>[Signature]</i>												
			Issued: November 20, 2019												
This calibration certificate shall not be reproduced except in full without written approval of the laboratory.															

[References

- [1] ANSI-C63.19-2007
American National Standard for Methods of Measurement of Compatibility between Wireless Communications Devices and Hearing Aids.
- [2] ANSI-C63.19-2011
American National Standard, Methods of Measurement of Compatibility between Wireless Communications Devices and Hearing Aids.
- [3] DASY5 manual, Chapter: Hearing Aid Compatibility (HAC) T-Coil Extension

Description of the AM1D probe

The AM1D Audio Magnetic Field Probe is a fully shielded magnetic field probe for the frequency range from 100 Hz to 20 kHz. The pickup coil is compliant with the dimensional requirements of [1+2]. The probe includes a symmetric low noise amplifier for the signal available at the shielded 3 pin connector at the side. Power is supplied via the same connector (phantom power supply) and monitored via the LED near the connector. The 7 pin connector at the end of the probe does not carry any signals, but determines the angle of the sensor when mounted on the DAE. The probe supports mechanical detection of the surface.

The single sensor in the probe is arranged in a tilt angle allowing measurement of 3 orthogonal field components when rotating the probe by 120° around its axis. It is aligned with the perpendicular component of the field, if the probe axis is tilted nominally 35.3° above the measurement plane, using the connector rotation and sensor angle stated below.

The probe is fully RF shielded when operated with the matching signal cable (shielded) and allows measurement of audio magnetic fields in the close vicinity of RF emitting wireless devices according to [1+2] without additional shielding.

Handling of the item

The probe is manufactured from stainless steel. In order to maintain the performance and calibration of the probe, it must not be opened. The probe is designed for operation in air and shall not be exposed to humidity or liquids. For proper operation of the surface detection and emergency stop functions in a DASY system, the probe must be operated with the special probe cup provided (larger diameter).

Methods Applied and Interpretation of Parameters

- *Coordinate System:* The AM1D probe is mounted in the DASY system for operation with a HAC Test Arch phantom with AMCC Helmholtz calibration coil according to [3], with the tip pointing to "southwest" orientation.
- *Functional Test:* The functional test preceding calibration includes test of Noise level RF immunity (1kHz AM modulated signal). The shield of the probe cable must be well connected. Frequency response verification from 100 Hz to 10 kHz.
- *Connector Rotation:* The connector at the end of the probe does not carry any signals and is used for fixation to the DAE only. The probe is operated in the center of the AMCC Helmholtz coil using a 1 kHz magnetic field signal. Its angle is determined from the two minima at nominally +120° and -120° rotation, so the sensor in the tip of the probe is aligned to the vertical plane in z-direction, corresponding to the field maximum in the AMCC Helmholtz calibration coil.
- *Sensor Angle:* The sensor tilting in the vertical plane from the ideal vertical direction is determined from the two minima at nominally +120° and -120°. DASY system uses this angle to align the sensor for radial measurements to the x and y axis in the horizontal plane.
- *Sensitivity:* With the probe sensor aligned to the z-field in the AMCC, the output of the probe is compared to the magnetic field in the AMCC at 1 kHz. The field in the AMCC Helmholtz coil is given by the geometry and the current through the coil, which is monitored on the precision shunt resistor of the coil.

AM1D probe identification and configuration data

Item	AM1DV3 Audio Magnetic 1D Field Probe
Type No	SP AM1 001 BA
Serial No	3050

Overall length	296 mm
Tip diameter	6.0 mm (at the tip)
Sensor offset	3.0 mm (centre of sensor from tip)
Internal Amplifier	20 dB

Manufacturer / Origin	Schmid & Partner Engineering AG, Zurich, Switzerland
-----------------------	------------------------------------------------------

Calibration data

Connector rotation angle	(in DASY system)	214.5 °	+/- 3.6 ° (k=2)
Sensor angle	(in DASY system)	0.20 °	+/- 0.5 ° (k=2)
Sensitivity at 1 kHz	(in DASY system)	0.00752 V/(A/m)	+/- 2.2 % (k=2)

The reported uncertainty of measurement is stated as the standard uncertainty of measurement multiplied by the coverage factor k=2, which for a normal distribution corresponds to a coverage probability of approximately 95%.

**Calibration Laboratory of
Schmid & Partner
Engineering AG**
Zeughausstrasse 43, 8004 Zurich, Switzerland



S Schweizerischer Kalibrierdienst
S Service suisse d'étalonnage
C Servizio svizzero di taratura
S Swiss Calibration Service

Accredited by the Swiss Accreditation Service (SAS)
The Swiss Accreditation Service is one of the signatories to the EA
Multilateral Agreement for the recognition of calibration certificates

Accreditation No.: **SCS 0108**

Client **HCT (Dymstec)**

Certificate No: **AM1DV3-3049_May20**

CALIBRATION CERTIFICATE

Object **AM1DV3 - SN: 3049**

Calibration procedure(s) **QA CAL-24.v4
Calibration procedure for AM1D magnetic field probes and TMFS in the
audio range**

Calibration date: **May 26, 2020**

결	담당자	화인자
재	<i>[Signature]</i>	<i>[Signature]</i>
직원/성명	SW 12월 9	HS 1 2020
일 차	2020 6.16	2020 6.16

This calibration certificate documents the traceability to national standards, which realize the physical units of measurements (SI).
The measurements and the uncertainties with confidence probability are given on the following pages and are part of the certificate.

All calibrations have been conducted in the closed laboratory facility: environment temperature (22 ± 3)°C and humidity < 70%.

Calibration Equipment used (M&TE critical for calibration)

Primary Standards	ID #	Cal Date (Certificate No.)	Scheduled Calibration
Kelthley Multimeter Type 2001	SN: 0810278	03-Sep-19 (No. 25949)	Sep-20
Reference Probe AM1DV2	SN: 1008	10-Dec-19 (No. AM1DV2-1008_Dec19)	Dec-20
DAE4	SN: 781	27-Dec-19 (No. DAE4-781_Dec19)	Dec-20
Secondary Standards	ID #	Check Date (in house)	Scheduled Check
AMCC	SN: 1050	01-Oct-13 (in house check Oct-17)	Oct-20
AMMI Audio Measuring Instrument	SN: 1062	26-Sep-12 (in house check Oct-17)	Oct-20

Calibrated by:	Name Leif Klysner	Function Laboratory Technician	Signature <i>[Signature]</i>
Approved by:	Name Katja Pokovic	Function Technical Manager	Signature <i>[Signature]</i>

Issued: May 27, 2020

This calibration certificate shall not be reproduced except in full without written approval of the laboratory.

References

- [1] ANSI-C63.19-2007
American National Standard for Methods of Measurement of Compatibility between Wireless Communications Devices and Hearing Aids.
- [2] ANSI-C63.19-2011
American National Standard, Methods of Measurement of Compatibility between Wireless Communications Devices and Hearing Aids.
- [3] DASY5 manual, Chapter: Hearing Aid Compatibility (HAC) T-Coil Extension

Description of the AM1D probe

The AM1D Audio Magnetic Field Probe is a fully shielded magnetic field probe for the frequency range from 100 Hz to 20 kHz. The pickup coil is compliant with the dimensional requirements of [1+2]. The probe includes a symmetric low noise amplifier for the signal available at the shielded 3 pin connector at the side. Power is supplied via the same connector (phantom power supply) and monitored via the LED near the connector. The 7 pin connector at the end of the probe does not carry any signals, but determines the angle of the sensor when mounted on the DAE. The probe supports mechanical detection of the surface.

The single sensor in the probe is arranged in a tilt angle allowing measurement of 3 orthogonal field components when rotating the probe by 120° around its axis. It is aligned with the perpendicular component of the field, if the probe axis is tilted nominally 35.3° above the measurement plane, using the connector rotation and sensor angle stated below.

The probe is fully RF shielded when operated with the matching signal cable (shielded) and allows measurement of audio magnetic fields in the close vicinity of RF emitting wireless devices according to [1+2] without additional shielding.

Handling of the item

The probe is manufactured from stainless steel. In order to maintain the performance and calibration of the probe, it must not be opened. The probe is designed for operation in air and shall not be exposed to humidity or liquids. For proper operation of the surface detection and emergency stop functions in a DASY system, the probe must be operated with the special probe cup provided (larger diameter).

Methods Applied and Interpretation of Parameters

- *Coordinate System:* The AM1D probe is mounted in the DASY system for operation with a HAC Test Arch phantom with AMCC Helmholtz calibration coil according to [3], with the tip pointing to "southwest" orientation.
- *Functional Test:* The functional test preceding calibration includes test of Noise level RF immunity (1kHz AM modulated signal). The shield of the probe cable must be well connected. Frequency response verification from 100 Hz to 10 kHz.
- *Connector Rotation:* The connector at the end of the probe does not carry any signals and is used for fixation to the DAE only. The probe is operated in the center of the AMCC Helmholtz coil using a 1 kHz magnetic field signal. Its angle is determined from the two minima at nominally +120° and -120° rotation, so the sensor in the tip of the probe is aligned to the vertical plane in z-direction, corresponding to the field maximum in the AMCC Helmholtz calibration coil.
- *Sensor Angle:* The sensor tilting in the vertical plane from the ideal vertical direction is determined from the two minima at nominally +120° and -120°. DASY system uses this angle to align the sensor for radial measurements to the x and y axis in the horizontal plane.
- *Sensitivity:* With the probe sensor aligned to the z-field in the AMCC, the output of the probe is compared to the magnetic field in the AMCC at 1 kHz. The field in the AMCC Helmholtz coil is given by the geometry and the current through the coil, which is monitored on the precision shunt resistor of the coil.

AM1D probe identification and configuration data

Item	AM1DV3 Audio Magnetic 1D Field Probe
Type No	SP AM1 001 BA
Serial No	3049

Overall length	296 mm
Tip diameter	6.0 mm (at the tip)
Sensor offset	3.0 mm (centre of sensor from tip)
Internal Amplifier	20 dB

Manufacturer / Origin	Schmid & Partner Engineering AG, Zurich, Switzerland
-----------------------	------------------------------------------------------

Calibration data

Connector rotation angle	(in DASY system)	279.8 °	+/- 3.6 ° (k=2)
Sensor angle	(in DASY system)	-0.49 °	+/- 0.5 ° (k=2)
Sensitivity at 1 kHz	(in DASY system)	0.00746 V/(A/m)	+/- 2.2 % (k=2)

The reported uncertainty of measurement is stated as the standard uncertainty of measurement multiplied by the coverage factor k=2, which for a normal distribution corresponds to a coverage probability of approximately 95%.