



TEST REPORT

| | | |
|---|---|--|
| <p align="center">KCTL Inc. 65, Sinwon-ro, Yeongtong-gu, Suwon-si, Gyeonggi-do, 16677, Korea TEL: 82-31-285-0894 FAX: 82-505-299-8311 www.kctl.co.kr</p> | <p align="center">Report No.: KR21-SPF0073-B Page (1) of (179)</p> | |
|---|---|--|

1. Client

- Name : Samsung Electronics Co., Ltd.
- Address : 129, Samsung-ro, Yeongtong-gu, Suwon-si, Gyeonggi-do, 16677, Rep. of Korea
- Date of Receipt : 2021-08-09

2. Use of Report : Certification

- 3. Name of Product and Model** : Mobile Phone
- Model Number : SC-56B
 - Manufacturer and Country of Origin: Samsung Electronics Co., Ltd. / VIETNAM

4. FCC ID : A3LSMA223JPN

5. Date of Test : 2021-08-20 ~ 2021-10-05

6. Location of Test : Permanent Testing Lab On Site Testing
 (Address: 65, Sinwon-ro, Yeongtong-gu, Suwon-si, Gyeonggi-do, 16677, Korea)

7. Test Standards : IEEE 1528-2013, ANSI/IEEE C95.1, KDB Publication

8. Test Results : Refer to the test result in the test report

| | | |
|-------------|--------------------------------------|---|
| Affirmation | Tested by Name : Choongki Lee | Technical Manager Name : Hosik Sim |
|-------------|--------------------------------------|---|

2021-10-07

KCTL Inc.

As a test result of the sample which was submitted from the client, this report does not guarantee the whole product quality. This test report should not be used and copied without a written agreement by KCTL Inc.

REPORT REVISION HISTORY

| Date | Revision | Page No |
|------------|--|---------|
| 2021-09-30 | Originally issued | - |
| 2021-10-06 | Add SAR test | - |
| | -UNII-1 and UNII-3 Band Hotspot mode | - |
| | Updated Section | - |
| | -LTE Additional Information: Section 3 | 14 |
| | -WLAN 2.4 GHz 802.11g,n20 of Reduced Output Power: Section 9.4.2 | 38 |
| 2021-10-07 | Added WIFI-Direct mode note for NII | 52 |
| | | |
| | | |

Note: The Report No. KR21-SPF0073-A is superseded by the report No. KR21-SPF0073-B.

This report shall not be reproduced except in full, without the written approval of KCTL Inc. This document may be altered or revised by KCTL Inc. personnel only, and shall be noted in the revision section of the document. Any alteration of this document not carried out by KCTL Inc. will constitute fraud and shall nullify the document. This test report is a general report that does not use the KOLAS accreditation mark and is not related to KS Q ISO/IEC 17025 and KOLAS accreditation.

General remarks for test reports

Statement concerning the uncertainty of the measurement systems used for the tests

(may be required by the product standard or client)

Internal procedure used for type testing through which traceability of the measuring uncertainty has been established:

Procedure number, issue date and title:

Calculations leading to the reported values are on file with the testing laboratory that conducted the testing.

Statement not required by the standard or client used for type testing

1. Identification when information is provided by the customer: Information marked " # " is provided by the customer. - Disclaimer: This information is provided by the customer and can affect the validity of results.

CONTENTS

| | |
|--|-----|
| 1. General information..... | 4 |
| 2. Device information..... | 5 |
| 3. #LTE Information..... | 14 |
| 4. Specific Absorption Rate..... | 15 |
| 5. SAR Measurement Procedures..... | 16 |
| 6. SAR Measurement Configurations..... | 17 |
| 7. RF Exposure Limits..... | 20 |
| 8. FCC SAR General Measurement Procedures..... | 21 |
| 9. RF Average Conducted Output Power..... | 28 |
| 10. System Verification..... | 41 |
| 11. SAR Test Results..... | 44 |
| 12. Simultaneous Transmission..... | 55 |
| 13. SAR Measurement Variability..... | 59 |
| 14. Measurement Uncertainty..... | 60 |
| 15. Test Equipment Information..... | 61 |
| 16. Test System Verification Results..... | 62 |
| 17. Test Results..... | 74 |
| Appendixes List..... | 104 |
| Appendix A. Calibration certificate..... | 105 |
| Appendix B. SAR Tissue Specification..... | 169 |
| Appendix C. #Antenna Location & Distance..... | 170 |
| Appendix D. EUT Photo..... | 171 |
| Appendix E. Test Setup Photo..... | 174 |
| End of test report..... | 179 |

KCTL Inc.

65, Sinwon-ro, Yeongtong-gu,
Suwon-si, Gyeonggi-do, 16677, Korea
TEL: 82-31-285-0894 FAX: 82-505-299-8311
www.kctl.co.kr

Report No.:
KR21-SPF0073-B
Page (4) of (179)



1. General information

Client : Samsung Electronics Co., Ltd.
Address : 129, Samsung-ro, Yeongtong-gu, Suwon-si, Gyeonggi-do, 16677,
Rep. of Korea
Manufacturer : Samsung Electronics Co., Ltd.
Address : 129, Samsung-ro, Yeongtong-gu, Suwon-si, Gyeonggi-do, 16677,
Rep. of Korea
Contact Person : Namseok Cha / namseok.cha@samsung.com
Laboratory : KCTL Inc.
Address : 65, Sinwon-ro, Yeongtong-gu, Suwon-si, Gyeonggi-do, 16677, Korea
Accreditations : FCC Site Designation No: KR0040, FCC Site Registration No: 687132
VCCI Registration No. : R-3327, G-198, C-3706, T-1849
CAB Identifier: KR0040, ISED Number: 8035A
KOLAS No.: KT231

1.1 Report Overview

This report details the results of testing carried out on the samples listed in section 2, the results contained in this test report do not relate to other samples of the same product. The manufacturer should ensure that all products in series production are in conformity with the product sample detailed in this report.

This report may only be reproduced and distributed in full. If the product in this test report is used in any configuration other than that detailed in the test report, the manufacturer must ensure the new configuration complies with all relevant standards and certification requirements. Any mention of KCTL Inc. Wireless lab or testing done by KCTL Inc. Wireless lab made in connection with the distribution or use of the tested product must be approved in writing by KCTL Inc. Wireless lab.

KCTL Inc.

65, Sinwon-ro, Yeongtong-gu,
Suwon-si, Gyeonggi-do, 16677, Korea
TEL: 82-31-285-0894 FAX: 82-505-299-8311
www.kctl.co.kr

Report No.:
KR21-SPF0073-B
Page (5) of (179)



2. Device information

2.1 Basic description

| | | | | |
|-----------------------|-----------------|--|-----------------|--------------------|
| Product Name | | Mobile Phone | | |
| Product Model Number | | SC-56B | | |
| Product Manufacturer | | Samsung Electronics Co., Ltd. | | |
| Product Serial Number | Radiation | R3CR70CANQW | | |
| | | R3CR70CAPLD | | |
| | WWAN Conduction | R3CR70CAFJT | | |
| | WLAN Conduction | R3CR70CAFGF | | |
| Device Overview | | Band & Mode | Operating Modes | Tx Frequency (MHz) |
| | | GSM/GPRS/EDGE 850 | Voice/Data | 824.2 ~ 848.8 |
| | | GSM/GPRS/EDGE 1900 | Voice/Data | 1 850.2 ~ 1 909.8 |
| | | WCDMA Band V | Voice/Data | 826.4 ~ 846.6 |
| | | LTE Band 5 | Voice/Data | 824.7 ~ 848.3 |
| | | LTE Band 12 | Voice/Data | 699.7 ~ 715.3 |
| | | LTE Band 41 | Voice/Data | 2 498.5 ~ 2 687.5 |
| | | 2.4 GHz WLAN | Voice/Data | 2 412.0 ~ 2 472.0 |
| | | U-NII-1 | Voice/Data | 5 180.0 ~ 5 240.0 |
| | | U-NII-2A | Voice/Data | 5 260.0 ~ 5 320.0 |
| | | U-NII-2C | Voice/Data | 5 500.0 ~ 5 720.0 |
| | | U-NII-3 | Voice/Data | 5 745.0 ~ 5 825.0 |
| | | Bluetooth | Data | 2 402.0 ~ 2 480.0 |
| | | NFC | Data | 13.56 |
| TDWR Information | | 5.60 GHz~ 5.65 GHz band (TDWR) is supported by the device. | | |

KCTL Inc.

65, Sinwon-ro, Yeongtong-gu,
Suwon-si, Gyeonggi-do, 16677, Korea
TEL: 82-31-285-0894 FAX: 82-505-299-8311
www.kctl.co.kr

Report No.:
KR21-SPF0073-B
Page (6) of (179)



2.2 Summary of SAR Test Results

| Band | Equipment Class | Highest Reported | | |
|--|-----------------|------------------|-------------|-------------|
| | | 1g SAR (W/kg) | | |
| | | Head | Body-Worn | Hotspot |
| GSM/GPRS/EDGE 850 | PCE | 0.21 | 0.25 | 0.30 |
| GSM/GPRS/EDGE 1900 | PCE | < 0.10 | 0.21 | 0.71 |
| WCDMA Band V | PCE | 0.19 | 0.19 | 0.29 |
| LTE Band 5 | PCE | 0.24 | 0.35 | 0.35 |
| LTE Band 12 | PCE | 0.16 | 0.22 | 0.31 |
| LTE Band 41 | PCE | 0.15 | 0.31 | 0.58 |
| 2.4GHz WLAN | DTS | 0.83 | 0.13 | 0.43 |
| U-NII-1 | NII | N/A | N/A | 0.28 |
| U-NII-2A | NII | 0.91 | 0.31 | N/A |
| U-NII-2C | NII | 0.36 | 0.59 | N/A |
| U-NII-3 | NII | 0.28 | 0.52 | 0.81 |
| Bluetooth | DSS | 0.23 | N/A | N/A |
| Simultaneous SAR per KDB 690783 D01v01r03 | | 1.35 | 1.09 | 1.00 |

2.3 Power Reduction for SAR

This device uses an independent fixed level power reduction mechanism for WLAN operations during VoWiFi held to ear scenarios. Per FCC Guidance, the held-to-ear exposure conditions were evaluated at reduced power according to the Head SAR positions described in IEEE 1528-2013. Detailed descriptions of the power reduction mechanism are included in the operational description.

2.4 #Maximum Tune-up power

This device operates using the following maximum output power specifications. SAR values were scaled to the maximum allowed power to determine compliance per KDB Publication 447498 D01v06.

When the specified maximum output power is the same for both UNII Band1 and UNII Band 2A, begins SAR measurement in UNII band 2A; and if the highest reported SAR for U NII band 2A is $\leq 1.2\text{W/kg}$, SAR is not required for U-NII-1 band for that configuration; otherwise, each band is tested independently for SAR.

2.4.1 Maximum 2G/3G/4G Output Power

| Band | Mode | Output Power (dBm) | | |
|----------|------------|--------------------|--------------|------------|
| | | Target | Max. Allowed | SAR Test |
| GSM 850 | GSM Voice | 32.00 | 33.00 | Yes |
| | GPRS 1 TX | 32.00 | 33.00 | No |
| | GPRS 2 TX | 30.00 | 31.00 | No |
| | GPRS 3 TX | 28.00 | 29.00 | No |
| | GPRS 4 TX | 27.00 | 28.00 | Yes |
| | EGPRS 1 TX | 26.00 | 27.00 | No |
| | EGPRS 2 TX | 23.00 | 24.00 | No |
| | EGPRS 3 TX | 21.00 | 22.00 | No |
| | EGPRS 4 TX | 19.50 | 20.50 | No |
| GSM 1900 | GSM Voice | 27.50 | 28.50 | Yes |
| | GPRS 1 TX | 27.50 | 28.50 | No |
| | GPRS 2 TX | 25.50 | 26.50 | Yes |
| | GPRS 3 TX | 23.50 | 24.50 | No |
| | GPRS 4 TX | 22.00 | 23.00 | No |
| | EGPRS 1 TX | 25.00 | 26.00 | No |
| | EGPRS 2 TX | 22.50 | 23.50 | No |
| | EGPRS 3 TX | 20.00 | 21.00 | No |
| | EGPRS 4 TX | 18.50 | 19.50 | No |

KCTL Inc.

65, Sinwon-ro, Yeongtong-gu,
Suwon-si, Gyeonggi-do, 16677, Korea
TEL: 82-31-285-0894 FAX: 82-505-299-8311
www.kctl.co.kr

Report No.:
KR21-SPF0073-B
Page (8) of (179)



| Band | Mode | | Output Power (dBm) | | |
|--------------|------------|-----------|--------------------|--------------|----------|
| | | | Target | Max. Allowed | SAR Test |
| WCDMA Band V | RMC | | 23.00 | 24.00 | Yes |
| | AMR | | 23.00 | 24.00 | No |
| | HSDPA | Subtest 1 | 22.00 | 23.00 | No |
| | | Subtest 2 | 22.00 | 23.00 | |
| | | Subtest 3 | 21.50 | 22.50 | |
| | | Subtest 4 | 21.50 | 22.50 | |
| | HSUPA | Subtest 1 | 21.00 | 22.00 | No |
| | | Subtest 2 | 19.00 | 20.00 | |
| | | Subtest 3 | 20.00 | 21.00 | |
| | | Subtest 4 | 19.00 | 20.00 | |
| | | Subtest 5 | 21.00 | 22.00 | |
| | DC-HSDPA | Subtest 1 | 22.00 | 23.00 | No |
| | | Subtest 2 | 22.00 | 23.00 | |
| | | Subtest 3 | 21.50 | 22.50 | |
| | | Subtest 4 | 21.50 | 22.50 | |
| | LTE Band 5 | | 24.00 | 25.00 | Yes |
| LTE Band 12 | | 24.00 | 25.00 | Yes | |
| LTE Band 41 | | 23.00 | 24.00 | Yes | |

KCTL Inc.

65, Sinwon-ro, Yeongtong-gu,
Suwon-si, Gyeonggi-do, 16677, Korea
TEL: 82-31-285-0894 FAX: 82-505-299-8311
www.kctl.co.kr

Report No.:
KR21-SPF0073-B
Page (9) of (179)



2.4.2 Maximum WLAN and Bluetooth Output Power

| Band | Mode | Channel | Output Power (dB m) | | |
|-----------------|----------------------|-------------|---------------------|--------------|--------------|
| | | | Target | Max. Allowed | SAR Test |
| WLAN 2.4 GHz | 802.11b | 1~11 | 17.00 | 18.00 | Yes |
| | | 12,13 | 8.00 | 9.00 | |
| | 802.11g | 1 | 15.00 | 16.00 | No |
| | | 2~11 | 16.00 | 17.00 | |
| | | 12,13 | 8.00 | 9.00 | |
| | 802.11n(HT20) | 1 | 15.00 | 16.00 | No |
| | | 2~11 | 16.00 | 17.00 | |
| | | 12,13 | 8.00 | 9.00 | |
| | U-NII | 802.11a | All Channel | 16.00 | 17.00 |
| 802.11n(HT20) | | All Channel | 16.00 | 17.00 | No |
| 802.11n(HT40) | | All Channel | 14.00 | 15.00 | No |
| 802.11ac(VHT20) | | All Channel | 15.00 | 16.00 | No |
| 802.11ac(VHT40) | | All Channel | 14.00 | 15.00 | No |
| 802.11ac(VHT80) | | All Channel | 13.00 | 14.00 | No |
| Bluetooth | BDR(GFSK) | All Channel | 10.50 | 11.50 | Yes |
| | EDR ($\pi/4$ DQPSK) | All Channel | 8.50 | 9.50 | No |
| | EDR(8DPSK) | All Channel | 8.50 | 9.50 | No |
| | LE(GFSK) | All Channel | 5.50 | 6.50 | No |

2.4.3 Reduced WLAN Output Power(RCV)

| Band | Mode | Channel | Output Power (dB m) | | |
|-----------------|---------------|-------------|---------------------|--------------|--------------|
| | | | Target | Max. Allowed | SAR Test |
| WLAN 2.4 GHz | 802.11b | 1~11 | 16.00 | 17.00 | Yes |
| | | 12,13 | 8.00 | 9.00 | |
| | 802.11g | 1 | 15.00 | 16.00 | No |
| | | 2~11 | 16.00 | 17.00 | |
| | | 12,13 | 8.00 | 9.00 | |
| | 802.11n(HT20) | 1 | 15.00 | 16.00 | No |
| | | 2~11 | 16.00 | 17.00 | |
| | | 12,13 | 8.00 | 9.00 | |
| | U-NII | 802.11a | All Channel | 13.00 | 14.00 |
| 802.11n(HT20) | | All Channel | 13.00 | 14.00 | No |
| 802.11n(HT40) | | All Channel | 13.00 | 14.00 | No |
| 802.11ac(VHT20) | | All Channel | 13.00 | 14.00 | No |
| 802.11ac(VHT40) | | All Channel | 13.00 | 14.00 | No |
| 802.11ac(VHT80) | | All Channel | 13.00 | 14.00 | Yes |

KCTL Inc.

65, Sinwon-ro, Yeongtong-gu,
Suwon-si, Gyeonggi-do, 16677, Korea
TEL: 82-31-285-0894 FAX: 82-505-299-8311
www.kctl.co.kr

Report No.:
KR21-SPF0073-B
Page (10) of (179)



2.5 #DUT Antenna Locations

The overall dimensions of this device are > 9 x 5 cm. A diagram showing the location of the device antennas can be found in Appendix C.

| Mode | Device Edge for SAR Testing (Rear View) | | | | | |
|--------------|---|------|-----------|------------|-----|--------|
| | Front | Rear | Left Edge | Right Edge | Top | Bottom |
| GPRS 850 | Yes | Yes | Yes | Yes | No | Yes |
| GPRS 1900 | Yes | Yes | Yes | Yes | No | Yes |
| WCDMA Band V | Yes | Yes | Yes | Yes | No | Yes |
| LTE Band 5 | Yes | Yes | Yes | Yes | No | Yes |
| LTE Band 12 | Yes | Yes | Yes | Yes | No | Yes |
| LTE Band 41 | Yes | Yes | Yes | No | No | Yes |
| 2.4 GHz WLAN | Yes | Yes | Yes | No | Yes | No |
| 5 GHz WLAN | Yes | Yes | Yes | No | Yes | No |
| Bluetooth | No | No | No | No | No | No |

Note: Particular DUT edges were not required to be evaluated for Hotspot SAR if the edges were greater than 2.5 cm from the transmitting antenna according to FCC KDB Publication 941225 D06v02r01 and FCC KDB Publication 648474 D04v01r03. The antenna document shows the distances between the transmit antennas and the edges of the device. When Wireless Router mode is enabled U-NII-2A and UNII-2C bands operations is disabled.

2.7 #Simultaneous Transmission Configurations

According to FCC KDB 447498 D01v06, transmitters are considered to be transmitting simultaneously when there is overlapping transmission, with the exception of transmissions during network hand-offs with maximum hand-off duration less than 30 seconds.

This device contains multiple transmitters that may operate simultaneously, and therefore requires a simultaneous transmission analysis according to FCC KDB Publication 447498 D01v06 4.3.2 procedures.

| No | Scenario | RF Exposure Condition | | |
|----|--|-----------------------|-----------|---------|
| | | Head | Body-Worn | Hotspot |
| 1 | GSM Voice + WLAN 2.4 GHz | Yes | Yes | No |
| 2 | GSM Voice + WLAN 5 GHz | Yes | Yes | No |
| 3 | GSM Voice + 2.4 GHz Bluetooth | Yes | Yes | No |
| 4 | GSM Voice + 2.4 GHz Bluetooth + WLAN 5 GHz | Yes | Yes | No |
| 5 | WCDMA + WLAN 2.4 GHz | Yes | Yes | Yes |
| 6 | WCDMA + WLAN 5 GHz | Yes | Yes | Yes |
| 7 | WCDMA + 2.4 GHz Bluetooth | Yes | Yes | Yes |
| 8 | WCDMA + 2.4 GHz Bluetooth + WLAN 5 GHz | Yes | Yes | No |
| 9 | LTE + WLAN 2.4 GHz | Yes | Yes | Yes |
| 10 | LTE + WLAN 5 GHz | Yes | Yes | No |
| 11 | LTE + 2.4 GHz Bluetooth | Yes | Yes | Yes |
| 12 | LTE + 2.4 GHz Bluetooth + WLAN 5 GHz | Yes | Yes | No |
| 13 | GPRS/EDGE + WLAN 2.4 GHz | Yes | Yes | Yes |
| 14 | GPRS/EDGE + WLAN 5 GHz | Yes | Yes | No |
| 15 | GPRS/EDGE + 2.4 GHz Bluetooth | Yes | Yes | Yes |
| 16 | GPRS/EDGE + 2.4 GHz Bluetooth + WLAN 5 GHz | Yes | Yes | No |
| 17 | WLAN 2.4 GHz + Bluetooth | No | No | No |
| 18 | WLAN 2.4 GHz + WLAN 5 GHz (RSDB Scenario) | No | No | No |

Notes:

- It does not to transmit simultaneously the Bluetooth and 2.4 GHz WLAN.
- It is to use the Bluetooth and 2.4 GHz WLAN same antenna path.
- WLAN Hotspot is supported for 2.4 GHz WLAN.
- WIFI-Direct is supported for UNII-1 and UNII-3 band.
- WIFI-Direct mode evaluated for Hotspot mode conditions.
- Wi-Fi Direct is not expected to be used simultaneously with another licensed transmitter.
- This device supports Bluetooth Tethering.
- This device supports VoLTE.
- This device supports VoWIFI.

2.8 Miscellaneous SAR Test Considerations

(A) WIFI/Bluetooth

Since U-NII-1 and U-NII-2A bands have the same maximum output power and the highest reported SAR for U-NII-2A is less than 1.2 W/kg, SAR is not required for U-NII-1 band according to FCC KDB publication 248227 D01v02r02.

Since Wireless Router operations are not allowed by the chipset firmware using U-NII Band, only 2.4GHz WIFI Hotspot SAR tests and combinations are considered for SAR with respect to Wireless Router configurations according to FCC KDB 941225 D06v02r01.

Per FCC KDB 447498 D01v06, the 1g SAR exclusion threshold for distances < 50 mm is defined by the following equation:

$$\frac{\text{Max Power of Channel(mW)}}{\text{Test Separation Distance(mm)}} \times \sqrt{\text{Frequency(GHz)}} \leq 3.0(1g - SAR)$$

| Mode | Position | Frequency | Maximum Allowed Power | Separation Distance | ≤ 3.0 Not Required |
|--------------|-----------|-----------|-----------------------|---------------------|--------------------|
| | | MHz | mW | mm | 1g-SAR |
| Bluetooth | Head | 2 480.0 | 14 | 5 | 4.4 |
| | Body-Worn | 2 480.0 | 14 | 15 | 1.5 |
| | Hotspot | 2 480.0 | 14 | 10 | 2.2 |
| Bluetooth LE | Head | 2 480.0 | 4 | 5 | 1.3 |
| | Body-Worn | 2 480.0 | 4 | 15 | 0.4 |
| | Hotspot | 2 480.0 | 4 | 10 | 0.6 |

Formulas round separation distance to nearest mm and power to nearest mW before calculating thresholds or exemption values.

(B) Licensed Transmitter(s)

GSM/GPRS/EDGE DTM is not supported for US bands. Therefore, the GSM Voice modes in this report do not transmit simultaneously with GPRS/EDGE Data.

This device is only capable of QPSK HSUPA in the uplink. Therefore, no additional SAR tests are required beyond that described for devices with HSUPA in KDB 941225 D01v03r01.

LTE SAR for the higher modulations and lower bandwidths were not tested since the maximum average output power of all required channels and configurations was not more than 0.5 dB higher than the highest bandwidth and the reported LTE SAR for the highest bandwidth was less than 1.45 W/kg for all configurations according to FCC KDB 941225 D05v02r04.

This device supports LTE capabilities with overlapping transmission frequency ranges. When the supported frequency range of an LTE Band falls completely within an LTE band with a larger transmission frequency range, both LTE bands have the same target power (or the band with the larger transmission frequency range has a higher target power), and both LTE bands share the same transmission path and signal characteristics, SAR was only assessed for the band with the larger transmission frequency range.

KCTL Inc.

65, Sinwon-ro, Yeongtong-gu,
Suwon-si, Gyeonggi-do, 16677, Korea
TEL: 82-31-285-0894 FAX: 82-505-299-8311
www.kctl.co.kr

Report No.:
KR21-SPF0073-B
Page (13) of (179)



2.9 SAR Test Methods and Procedures

The tests documented in this report were performed in accordance with IEEE 1528-2013 and the following published KDB procedures:

- IEEE 1528-2013
- 248227 D01 802.11 Wi-Fi SAR v02r02
- 447498 D01 General RF Exposure Guidance v06
- 648474 D04 Handset SAR v01r03
- 865664 D01 SAR measurement 100 MHz to 6 GHz v01r04
- 865664 D02 RF Exposure Reporting v01r02
- 941225 D01 3G SAR Procedures v03r01
- 941225 D05 SAR for LTE Devices v02r05
- 941225 D05A LTE Rel.10 KDB Inquiry Sheet v01r02
- 941225 D06 Hotspot Mode v02r01
- October 2014 TCB Workshop Notes (Other LTE Considerations)
- October 2016 TCB Workshop Notes (Bluetooth Duty Factor)
- April 2019 TCB Workshop Notes (Tissue Simulation Liquids)

KCTL Inc.

65, Sinwon-ro, Yeongtong-gu,
Suwon-si, Gyeonggi-do, 16677, Korea
TEL: 82-31-285-0894 FAX: 82-505-299-8311
www.kctl.co.kr

Report No.:
KR21-SPF0073-B
Page (14) of (179)



3. #LTE Information

| LTE Information | | | | | |
|---|--|------------------|------------------|------------------|------------------|
| Form Factor | Portable Handset | | | | |
| Frequency Range of each LTE transmission band | LTE Band 5 (824.7 ~ 848.3) MHz LTE Band 12 (699.7 ~ 715.3) MHz LTE Band 41 (2 498.5 ~ 2 687.5) MHz | | | | |
| Channel Bandwidths | LTE Band 5: 1.4 MHz, 3 MHz, 5 MHz, 10 MHz LTE Band 12: 1.4 MHz, 3 MHz, 5 MHz, 10 MHz LTE Band 41: 5 MHz, 10 MHz, 15 MHz, 20 MHz | | | | |
| Channel Numbers and Frequencies (MHz) | Low | Low-Mid | Mid | Mid-High | High |
| LTE Band 5: 1.4 MHz | 824.7 (20 407) | | 836.5 (20 525) | | 848.3 (20 643) |
| LTE Band 5: 3 MHz | 825.5 (20 415) | | 836.5 (20 525) | | 847.5 (20 635) |
| LTE Band 5: 5 MHz | 826.5 (20 425) | | 836.5 (20 525) | | 846.5 (20 625) |
| LTE Band 5: 10 MHz | 829.0 (20 450) | | 836.5 (20 525) | | 844.0 (20 600) |
| LTE Band 12: 1.4 MHz | 699.7 (23 017) | | 707.5 (23 095) | | 715.3 (23 173) |
| LTE Band 12: 3 MHz | 700.5 (23 025) | | 707.5 (23 095) | | 714.5 (23 655) |
| LTE Band 12: 5 MHz | 701.5 (23 035) | | 707.5 (23 095) | | 713.5 (23 155) |
| LTE Band 12: 10 MHz | 704.0 (23 060) | | 707.5 (23 095) | | 711.0 (23 130) |
| LTE Band 41: 5 MHz | 2 506.0 (39 750) | 2 549.5 (40 185) | 2 593.0 (40 620) | 2 636.5 (41 055) | 2 680.0 (41 490) |
| LTE Band 41: 10 MHz | 2 506.0 (39 750) | 2 549.5 (40 185) | 2 593.0 (40 620) | 2 636.5 (41 055) | 2 680.0 (41 490) |
| LTE Band 41: 15 MHz | 2 506.0 (39 750) | 2 549.5 (40 185) | 2 593.0 (40 620) | 2 636.5 (41 055) | 2 680.0 (41 490) |
| LTE Band 41: 20 MHz | 2 506.0 (39 750) | 2 549.5 (40 185) | 2 593.0 (40 620) | 2 636.5 (41 055) | 2 680.0 (41 490) |
| UE Category | 6 | | | | |
| Modulations Supported in UL | QPSK, 16QAM, 64QAM | | | | |
| LTE MPR Permanently implemented per 3GPP TS 36.101 section 6.2.3 ~ 6.2.5? (manufacturer attestation to be provided) | YES | | | | |
| A-MPR(Additional MPR) disabled for SAR Testing? | YES | | | | |
| LTE Carrier Aggregation Possible Combinations | This device not supports LTE CA aggregation. | | | | |
| LTE Additional Information | The following LTE Release 12 Features are not supported: Relay, HetNet, Enhanced MIMO, eICIC, WIFI Offloading, MDH, eMBMS, Cross-Carrier Scheduling, Enhanced SC-FDMA. | | | | |

4. Specific Absorption Rate

4.1 Introduction

The SAR is related to the rate at which energy is absorbed per unit mass in an object exposed to a radio field. The SAR distribution in a biological body is complicated and is usually carried out by experimental techniques or numerical modeling. The standard recommends limits for two tiers of groups, occupational / controlled and general population/uncontrolled, based on a person's awareness and ability to exercise control over his or her exposure. In general, occupational/controlled exposure limits are higher than the limits for general population/uncontrolled.

4.2 SAR Definition

The SAR definition is the time derivative (rate) of the incremental energy (dW) absorbed by (dissipated in) an incremental mass (dm) contained in a volume element (dv) of a given density (ρ). The equation description is as below:

$$\text{SAR} = \frac{d}{dt} \left(\frac{dW}{dm} \right) = \frac{d}{dt} \left(\frac{dW}{\rho dv} \right)$$

SAR is expressed in units of Watts per kilogram (W/kg)

SAR measurement can be either related to the temperature elevation in tissue by

$$\text{SAR} = c \left(\frac{\delta T}{\delta t} \right)$$

Where: C is the specific heat capacity, δT is the temperature rise and δt is the exposure duration, or related to the electrical field in the tissue by

$$\text{SAR} = \frac{\sigma |E|^2}{\rho}$$

Where: σ is the conductivity of the tissue, ρ is the mass density of the tissue and E is the RMS electrical field strength. However for evaluating SAR of low power transmitter, electrical field measurement is typically applied.

5. SAR Measurement Procedures

5.1 SAR Scan Procedures

Step 1: Power Reference Measurement

The Power Reference Measurement and Power Drift Measurements are for monitoring the power drift of the device under test in the batch process. The Minimum distance of probe sensors to surface determines the closest measurement point to phantom surface. The minimum distance of probe sensors to surface is 1.4 mm. This distance cannot be smaller than the Distance of sensor calibration points to probe tip as defined in the probe properties.

Step 2: Area Scan & Zoom Scan

The Area Scan is used as a fast scan in two dimensions to find the area of high field values, before doing a fine measurement around the hot spot and Zoom Scans are used to assess the peak spatial SAR values within a cubic averaging volume containing 1 g and 10 g of simulated tissue. If only one Zoom Scan follows the Area Scan, then only the absolute maximum will be taken as reference. For cases where multiple maximums are detected, the number of Zoom Scans has to be increased accordingly. Area Scan & Zoom Scan Parameters extracted from KDB 865664 D01 SAR Measurement 100 MHz to 6 GHz v01r04.

| | | ≤ 3 GHz | > 3 GHz |
|--|--|---|--|
| Maximum distance from closest measurement point (geometric center of probe sensors) to phantom surface | | 5 mm ± 1 mm | $\frac{1}{2} \cdot \delta \cdot \ln(2)$ mm 0.5 mm |
| Maximum probe angle from probe axis to phantom surface normal at the measurement location | | $30^\circ \pm 1^\circ$ | $20^\circ \pm 1^\circ$ |
| Maximum area scan spatial resolution: $\Delta x_{Area}, \Delta y_{Area}$ | | ≤ 2 GHz: ≤ 15 mm $2 - 3$ GHz: ≤ 12 mm | $3 - 4$ GHz: ≤ 12 mm $4 - 6$ GHz: ≤ 10 mm |
| | | When the x or y dimension of the test device, in the measurement plane orientation, is smaller than the above, the measurement resolution must be ≤ the corresponding x or y dimension of the test device with at least one measurement point on the test device. | |
| Maximum zoom scan spatial resolution: $\Delta x_{Zoom}, \Delta y_{Zoom}$ | | ≤ 2 GHz: ≤ 8 mm $2 - 3$ GHz: ≤ 5 mm* | $3 - 4$ GHz: ≤ 5 mm* $4 - 6$ GHz: ≤ 4 mm* |
| Maximum zoom scan spatial resolution, normal to phantom surface | uniform grid: $\Delta z_{Zoom}(n)$ | ≤ 5 mm | $3 - 4$ GHz: ≤ 4 mm $4 - 5$ GHz: ≤ 3 mm $5 - 6$ GHz: ≤ 2 mm |
| | graded grid | ≤ 4 mm | $3 - 4$ GHz: ≤ 3 mm $4 - 5$ GHz: ≤ 2.5 mm $5 - 6$ GHz: ≤ 2 mm |
| | $\Delta z_{Zoom}(1)$: between 1st two points closest to phantom surface $\Delta z_{Zoom}(n>1)$: between subsequent points | ≤ 1.5 · $\Delta z_{Zoom}(n-1)$ mm | |
| Minimum zoom scan volume | x, y, z | ≥ 30 mm | $3 - 4$ GHz: ≥ 28 mm $4 - 5$ GHz: ≥ 25 mm $5 - 6$ GHz: ≥ 22 mm |
| Note: δ is the penetration depth of a plane-wave at normal incidence to the tissue medium; see IEEE Std 1528-2013 for details. * When zoom scan is required and the reported SAR from the area scan based 1-g SAR estimation procedures of KDB Publication 447498 is ≤ 1.4 W/kg, ≤ 8 mm, ≤ 7 mm and ≤ 5 mm zoom scan resolution may be applied, respectively, for 2 GHz to 3 GHz, 3 GHz to 4 GHz and 4 GHz to 6 GHz. | | | |

Step 3: Power drift measurement

The Power Drift Measurement measures the field at the same location as the most recent power reference measurement within the same procedure, and with the same settings. The Power Drift Measurement gives the field difference in dB from the reading conducted within the last Power Reference Measurement. This allows a user to monitor the power drift of the device under test within a batch process. The measurement procedure is the same as Step 1.

6. SAR Measurement Configurations

6.1 Ear Reference Point

Figure 1 shows the front, back and side views of the SAM phantom. The “M” is the reference point for the center of the mouth, “LE” is the left ear reference point (ERP), and “RE” is the right ERP. The ERPs are 15 mm posterior to the entrance to the Ear canal (EEC) along the B-M line (Back-Mouth), as shown in Figure 1. The plane Passing, through the two ear canals and M is defined as the Reference Plane. The line N-F (Neck – Front) is perpendicular to the reference plane and passing through the LE (or RE) is called the Reference Pivoting Line. Both N-F and B-M lines are marked on the external phantom shell to facilitate handset positioning.

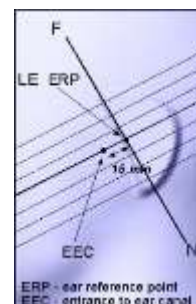

Figure 1
Close-Up Side view of ERP

6.2 Handset Reference Points

Two imaginary lines on the handset were established: the vertical centerline and the horizontal line. The test device was placed in a normal operating position with the acoustic output located along the “vertical centerline” on the front of the device aligned to the “ear reference point” (See Figure 3). The acoustic output was then located at the same level as the center of the ear reference point. The test device was positioned so that the “vertical centerline” was bisecting the front surface of the handset at its top and bottom edges, positioning the “ear reference point” on the outer surface of the both the left and right head phantoms on the ear reference point.



Figure 2
Front, back and side view of SAM Twin Phantom

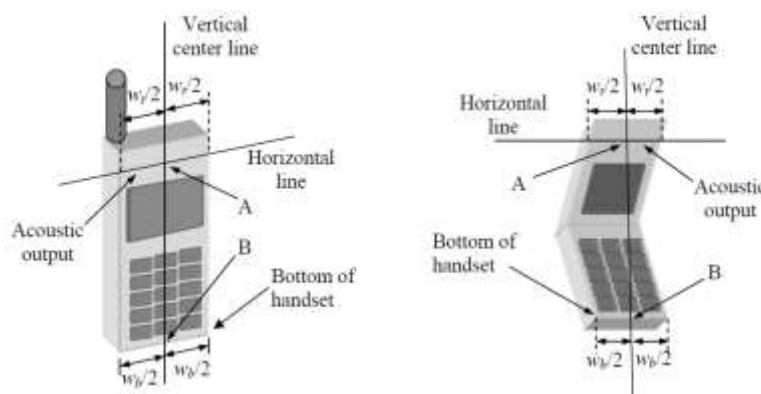

Figure 3
Handset Vertical Center & Horizontal Line Reference Points

6.3 Device Holder

The device holder is made out of low-loss POM material having the following dielectric parameters: relative permittivity $\epsilon = 3$ and loss tangent $\delta = 0.02$.

6.4 Positioning for Cheek/Touch

1. The test device was positioned with the device close to the surface of the phantom such that point A is on the (virtual) extension of the line passing through points RE and LE on the phantom (see Figure 4), such that the plane defined by the vertical center line and the horizontal line of the phone is approximately parallel to the sagittal plane of the phantom.



Figure 4: Front, Side and Top View of Cheek Position

2. The handset was translated towards the phantom along the line passing through RE & LE until the handset touches the pinna.
3. While maintaining the handset in this plane, the handset was rotated around the LE-RE line until the vertical centerline was in the reference plane.
4. The phone was then rotated around the vertical centerline until the phone (horizontal line) was symmetrical with respect to the line NF.
5. While maintaining the vertical centerline in the reference plane, keeping point A on the line passing through RE and LE, and maintaining the device contact with the ear, the device was rotated about the NF line until any point on the handset made contact with a phantom point below the ear (cheek) (See Figure 5).

6.5 Positioning for Ear / 15° Tilt

With the test device aligned in the “Cheek Position”:

1. While maintaining the orientation of the phone, the phone was retracted parallel to the reference plane far enough to enable a rotation of the phone by 15 degrees.
2. The phone was then rotated around the horizontal line by 15 degrees.
3. While maintaining the orientation of the phone, the phone was moved parallel to the reference plane until any part of the handset touched the head. (In this position, point A was located on the line RE-LE). The tilted position is obtained when the contact is on the pinna. If the contact was at any location other than the pinna, the angle of the phone would then be reduced. In this situation, the tilted position was obtained when any part of the phone was in contact of the ear as well as a second part of the phone was in contact with the head (see Figure 5).



Figure 5: Front, Side and Top View of Ear/ 15° Tilt

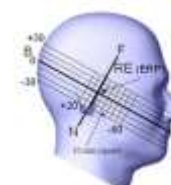

Figure 6: Side view w/ relevant markings

6.6 Body-Worn Accessory Configurations

Body-worn operating configurations are tested with the belt-clips and holsters attached to the device and positioned against a flat phantom in a normal use configuration (see Figure 7). Per FCC KDB Publication 648474 D04v01r03, Body-worn accessory exposure is typically related to voice mode operations when handsets are carried in body-worn accessories. The body-worn accessory procedures in FCC KDB Publication 447498 D01v06 should be used to test for body-worn accessory SAR compliance, without a headset connected to it. This enables the test results for such configuration to be compatible with that required for hotspot mode when the body-worn accessory test separation distance is greater than or equal to that required for hotspot mode, when applicable. When the reported SAR for a body-worn accessory, measured without a headset connected to the handset, is $> 1.2 \text{ W/kg}$, the highest reported SAR configuration for that wireless mode and frequency band should be repeated for that body-worn accessory with a headset attached to the handset.

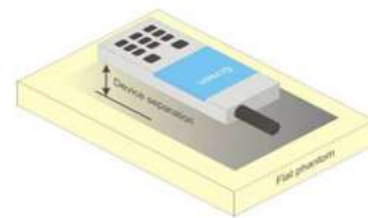

Figure 7
Sample Body-Worn Diagram

Accessories for Body-worn operation configurations are divided into two categories: those that do not contain metallic components and those that do contain metallic components. When multiple accessories that do not contain metallic components are supplied with the device, the device is tested with only the accessory that dictates the closest spacing to the body. Then multiple accessories that contain metallic components are tested with the device with each accessory. If multiple accessories share an identical metallic component (i.e. the same metallic belt-clip used with different holsters with no other metallic components) only the accessory that dictates the closest spacing to the body is tested.

Body-worn accessories may not always be supplied or available as options for some devices intended to be authorized for body-worn use. In this case, a test configuration with a separation distance between the back of the device and the flat phantom is used. Test position spacing was documented. Transmitters that are designed to operate in front of a person's face, as in push-to-talk configurations, are tested for SAR compliance with the front of the device positioned to face the flat phantom in head fluid. For devices that are carried next to the body such as a shoulder, waist or chest-worn transmitters, SAR compliance is tested with the accessories, including headsets and microphones, attached to the device and positioned against a flat phantom in a normal use configuration.

6.7 Wireless Router Configurations

Some battery-operated handsets have the capability to transmit and receive user data through simultaneous transmission of WIFI simultaneously with a separate licensed transmitter. The FCC has provided guidance in FCC KDB Publication 941225 D06v02r01 where SAR test considerations for handsets ($L \times W \geq 9 \text{ cm} \times 5 \text{ cm}$) are based on a composite test separation distance of 10 mm from the front, back and edges of the device containing transmitting antennas within 2.5 cm of their edges, determined from general mixed use conditions for this type of devices. Since the hotspot SAR results may overlap with the body-worn accessory SAR requirements, the more conservative configurations can be considered, thus excluding some body-worn accessory SAR tests.

When the user enables the personal wireless router functions for the handset, actual operations include simultaneous transmission of both the WIFI transmitter and another licensed transmitter. Both transmitters often do not transmit at the same transmitting frequency and thus cannot be evaluated for SAR under actual use conditions due to the limitations of the SAR assessment probes. Therefore, SAR must be evaluated for each frequency transmission and mode separately and spatially summed with the WIFI transmitter according to FCC KDB Publication 447498 D01v06 procedures. The "Portable Hotspot" feature on the handset was NOT activated during SAR assessments, to ensure the SAR measurements were evaluated for a single transmission frequency RF signal at a time.

7. RF Exposure Limits

UNCONTROLLED ENVIRONMENTS are defined as locations where there is the exposure of individuals who have no knowledge or control of their exposure. The general population/uncontrolled exposure limits are applicable to situations in which the general public may be exposed or in which persons who are exposed as a consequence of their employment may not be made fully aware of the potential for exposure or cannot exercise control over their exposure. Members of the general public would come under this category when exposure is not employment-related; for example, in the case of a wireless transmitter that exposes persons in its vicinity.

CONTROLLED ENVIRONMENTS are defined as locations where there is exposure that may be incurred by persons who are aware of the potential for exposure, (i.e. as a result of employment or occupation). In general, occupational/controlled exposure limits are applicable to situations in which persons are exposed as a consequence of their employment, who have been made fully aware of the potential for exposure and can exercise control over their exposure. This exposure category is also applicable when the exposure is of a transient nature due to incidental passage through a location where the exposure levels may be higher than the general population/uncontrolled limits, but the exposed person is fully aware of the potential for exposure and can exercise control over his or her exposure by leaving the area or by some other appropriate means.

| Human Exposure | Uncontrolled Environment General Population | Controlled Environment Occupational |
|---|--|--|
| Partial Peak SAR ¹⁾ (Partial) | 1.60 mW/g | 8.00 mW/g |
| Partial Average SAR ²⁾ (Whole Body) | 0.08 mW/g | 0.40 mW/g |
| Partial Peak SAR ³⁾ (Hands/Feet/Ankle/Wrist) | 4.00 mW/g | 20.00 mW/g |

- 1) The spatial Peak value of the SAR averaged over any 1g gram of tissue (defined as a tissue volume in the shape of a cube) and over the appropriate averaging time.
- 2) The spatial Average value of the SAR averaged over the whole body.
- 3) The Spatial Peak value of the SAR averaged over any 10 grams of tissue (defined as a tissue volume in the shape of a cube) and over the appropriate averaging time.

8. FCC SAR General Measurement Procedures

8.1 Measured and Reported SAR

Per FCC KDB Publication 447498 D01v06, When SAR is not measured at the maximum power level allowed for production units, the results must be scaled to the maximum tune-up tolerance limit according to the power applied to the individual channels tested to determine compliance. For simultaneous transmission, the measured aggregate SAR must be scaled according to the sum of the differences between the maximum tune-up tolerance and actual power used to test each transmitter. When SAR is measured at or scaled to the maximum tune-up tolerance limit, the results are referred to as reported SAR. Test highest reported SAR results are identified on the grant of equipment authorization according to procedures in KDB 690783 D01v01r03.

8.2 3G SAR Test Reduction Procedure

In FCC KDB Publication 941225 D01v03r01, certain transmission modes within a frequency band and wireless mode evaluated for SAR are defined as primary modes. The equivalent modes considered for SAR test reduction are denoted as secondary modes. When the maximum output power including tune-up tolerance specified for production units in a secondary mode is ≤ 0.25 dB higher than the primary mode or when the highest reported SAR of the primary mode, scaled by the ratio of specified maximum output power and tune-up tolerance of secondary to primary mode, is ≤ 1.2 W/kg, SAR measurements are not required for the secondary mode. These criteria are referred to as the 3G SAR test reduction procedure. When the 3G SAR test reduction procedure is not satisfied, SAR measurements are additionally required for the secondary mode.

8.3 Procedures Used to Establish RF Signal for SAR

The following procedures are according to FCC KDB Publication 941225 D01v03r01 "3G SAR Measurement Procedures."

The device is placed into a simulated call using a base station simulator in a RF shielded chamber. Establishing connections in this manner ensure a consistent means for testing SAR and are recommended for evaluating SAR [4]. Devices under test are evaluated prior to testing, with a fully charged battery and were configured to operate at maximum output power. In order to verify that the device is tested throughout the SAR test at maximum output power, the SAR measurement system measures a "point SAR" at an arbitrary reference point at the start and end of the 1 gram SAR evaluation, to assess for any power drifts during the evaluation. If the power drift deviates by more than 5%, the SAR test and drift measurements are repeated.

8.4 SAR Measurement Conditions for UMTS

8.4.1 Output Power Verification

Maximum output power is verified on the High, Middle and Low channels according to the general descriptions in sec. 5.2 of 3GPP TS 34.121, using the appropriate RMC with TPC (transmit power control) set to all "1s" or applying the required inner loop power control procedures to maintain maximum output power while HSUPA is active. Results for all applicable physical channel configurations (DPCCH, DPDCHn and spreading codes, HS-DPCCH etc) are tabulated in this test report. All configurations that are not supported by the DUT or cannot be measured due to technical or equipment limitations are identified.

8.4.2 Head SAR Measurements

SAR for next to the ear head exposure is measured using a 12.2 kbps RMC with TPC bits configured to all "1's". The 3G SAR test reduction procedure is applied to AMR configurations with 12.2 kbps RMC as the primary mode. Otherwise, SAR is measured for 12.2 kbps AMR in 3.4 kbps SRB (signaling radio bearer) using the highest reported SAR configuration in 12.2 kbps RMC for head exposure.

8.4.3 Body SAR measurements

SAR for body exposure configurations is measured using the 12.2kbps RMC with the TPC bits all "1s". the 3G SAR test reduction procedure is applied to other spreading codes and multiple DPDCHn configurations supported by the handset with 12.2 kbps RMC as the primary mode. Otherwise, SAR is measured using and applicable RMC configuration with the corresponding spreading code or DPDCHn, for the highest reported SAR configuration in 12.2kbps RMC.

8.4.4 SAR Measurements with Rel. 5 HSDPA

The 3G SAR test reduction procedure is applied to HSDPA body configurations with 12.2 kbps RMC as the primary mode. Otherwise, Body SAR for HSDPA is measured using and FRC with H-SET 1 in Sub-test and a 12.2 kbps RMC without HSDPA. Handsets with both HSDPA and HSUPA are tested according to release 6 HSPA test procedures. 8.4.5 SAR Measurement with Rel.6 HSUPA The 3G SAR test Reduction Procedure is applied to HSPA (HSUPA/HSDPA with RMC) body configurations with 12.2 kbps RMC as the primary mode. Otherwise, Body SAR for HSPA is measured with E-DCH Sub-test 5, Using H-Set 1 and QPSK for FRC and a 12.2kbps RMC configured in Test Loop Mode 1 and Power Control algorithm 2, according to the highest reported body SAR configuration in 12.2 kbps RMC without HSPA. When VOIP applies to head exposure, the 3G SAR test reduction procedure is applied with 12.2 kbps RMC as the primary mode; otherwise, the same HSPA configuration used for body SAR measurements are applied to head exposure testing.

8.4.5 SAR Measurements with Rel. 6 HSUPA

The 3G SAR test reduction procedure is applied to HSPA (HSUPA/HSDPA with RMC) body configurations with 12.2 kbps RMC as the primary mode. Otherwise, Body SAR for HSPA is measured with E-DCH Sub-test 5, using H-Set1 and QPSK for FRC and a 12.2 kbps RMC configured in Test Loop Mode 1 and power control algorithm 2, according to the highest reported body SAR configuration in 12.2 kbps RMC without HSPA.

8.4.6 SAR Measurements with Rel. 8 DC-HSDPA

SAR is required for Rel. 8 DC-HSDPA when SAR is required for Rel. 5 HSDPA; otherwise, the 3G SAR test reduction procedure is applied to DC-HSDPA with 12.2 kbps RMC as the primary mode. Power is measured for DC-HSDPA according to the H-Set 12, FRC configuration in Table C.8.1.12 of 3GPP TS 34.121-1 to determine SAR test reduction. A primary and a secondary serving HS-DSCH Cell are required to perform the power measurement and for the results to be acceptable

8.5 SAR Measurement Conditions for LTE

LTE modes are tested according to FCC KDB 941225 D05v02r05 publication. Establishing connections with base station simulators ensure a consistent means for testing SAR and are recommended for evaluation SAR [4]. The R&S CMW500 or Anritsu MT8820C simulators are used for LTE output power measurements and SAR testing. Closed loop power control was used so the UE transmits with maximum output power during SAR testing. SAR tests were performed with the same number of RB and RB offsets transmitting on all TTI frames (maximum TTI).

8.5.1 Spectrum Plots for RB Configurations

A properly configured base station simulator was used for SAR tests and power measurements. Therefore, spectrum plots for RB configurations were not required to be included in this report.

8.5.2 MPR

MPR is permanently implemented for this device by the manufacturer. The specific manufacturer target MPR is indicated alongside the SAR results. MPR is enabled for this device, according to 3GPP TS36. 101 Section 6.2.3 – 6.2.5 under Table 6.2.3-1.

8.5.3 A-MPR

A-MPR (Additional MPR) has been disabled for all SAR tests by setting NS=01 on the base station simulator

8.5.4 Required RB Size and RB offsets for SAR testing

According to FCC KDB 941225 D05v02r05

1. Per sec 4.2.1, SAR is required for QPSK 1 RB Allocation for the largest bandwidth
 - a. The required channel and offset combination with the highest maximum output power is required for SAR.
 - b. When the reported SAR is ≤ 0.8 W/Kg, testing of the remaining RB offset configurations and required test channels is not required. Otherwise, SAR is required for the remaining required test channels using the RB offset configuration with highest output power for that channel.
 - c. When the reported SAR for a required test channel is > 1.45 W/kg, SAR is required for all RB offset configurations for that channel
2. Per Sec 4.2.2, SAR is required for 50% RB allocation using the largest bandwidth following the same procedures outlined in Sec 4.2.1.
3. Per Sec. 4.2.3, QPSK SAR is not required for the 100% allocation when the highest maximum output power for the 100% allocation is less than the highest maximum output power of the 1 RB and 50% RB allocations and the reported SAR for the 1 RB and 50% RB allocations is < 0.8 W/kg.
4. Per Sec. 4.2.4 and 4.3, SAR test for higher order modulations and lower bandwidths configurations are not required when the conducted power of the required test configurations determined by Sec. 4.2.1 through 4.2.3 is less than or equal to 1/2 dB higher than the equivalent configuration using QPSK modulation and when the QPSK SAR for those configurations is < 1.45 W/Kg.

8.5.5 LTE(TDD) Considerations

According to KDB 941225 D05v02r05, for Time-Division Duplex (TDD) systems, SAR must be tested using a fixed periodic duty factor according to the highest transmission duty factor implemented for the device and supported by the defined 3GPP LTE TDD configurations.

SAR was tested with the highest transmission duty factor (63.33 %) using Uplink-downlink configuration 0 and Special sub-frame configuration 6.

LTE TDD Band supports 3GPP TS 36.211 section 4.2 for Type 2 Frame and Table 4.2-2 for uplink-downlink configurations and Table 4.2-1 for Special sub frame configurations.

Table 4.2-1: Configuration of special subframe (lengths of DwPTS/GP/UpPTS)

| Special subframe configuration n | Normal cyclic prefix in downlink | | | Extended cyclic prefix in downlink | | |
|----------------------------------|----------------------------------|--------------------------------|----------------------------------|------------------------------------|--------------------------------|----------------------------------|
| | DwPTS | UpPTS | | DwPTS | UpPTS | |
| | | Normal cyclic prefix in uplink | Extended cyclic prefix in uplink | | Normal cyclic prefix in uplink | Extended cyclic prefix in uplink |
| 0 | $6592 \cdot T_s$ | $(1+X) \cdot 2192 \cdot T_s$ | $(1+X) \cdot 2560 \cdot T_s$ | $7680 \cdot T_s$ | $(1+X) \cdot 2192 \cdot T_s$ | $(1+X) \cdot 2560 \cdot T_s$ |
| 1 | $19760 \cdot T_s$ | | | $20480 \cdot T_s$ | | |
| 2 | $21952 \cdot T_s$ | | | $23040 \cdot T_s$ | | |
| 3 | $24144 \cdot T_s$ | | | $25600 \cdot T_s$ | | |
| 4 | $26336 \cdot T_s$ | | | $7680 \cdot T_s$ | | |
| 5 | $6592 \cdot T_s$ | $(2+X) \cdot 2192 \cdot T_s$ | $(2+X) \cdot 2560 \cdot T_s$ | $20480 \cdot T_s$ | $(2+X) \cdot 2192 \cdot T_s$ | $(2+X) \cdot 2560 \cdot T_s$ |
| 6 | $19760 \cdot T_s$ | | | $23040 \cdot T_s$ | | |
| 7 | $21952 \cdot T_s$ | | | $12800 \cdot T_s$ | | |
| 8 | $24144 \cdot T_s$ | | | - | | |
| 9 | $13168 \cdot T_s$ | | | - | | |
| 10 | $13168 \cdot T_s$ | $13152 \cdot T_s$ | $12800 \cdot T_s$ | - | - | - |

Table 4.2-2: Uplink-downlink configurations

| Uplink-downlink configuration | Downlink-to-Uplink Switch-point periodicity | Subframe number | | | | | | | | | |
|-------------------------------|---|-----------------|---|---|---|---|---|---|---|---|---|
| | | 0 | 1 | 2 | 3 | 4 | 5 | 6 | 7 | 8 | 9 |
| 0 | 5 ms | D | S | U | U | U | D | S | U | U | U |
| 1 | 5 ms | D | S | U | U | D | D | S | U | U | D |
| 2 | 5 ms | D | S | U | D | D | D | S | U | D | D |
| 3 | 10 ms | D | S | U | U | U | D | D | D | D | D |
| 4 | 10 ms | D | S | U | U | D | D | D | D | D | D |
| 5 | 10 ms | D | S | U | D | D | D | D | D | D | D |
| 6 | 5 ms | D | S | U | U | U | D | S | U | U | D |

Calculated Duty Cycle – Extended cyclic prefix in uplink x (Ts) x # of S + # of U

Example for calculated Duty Cycle for Uplink-Downlink Configuration 0:

Calculated Duty Cycle = $(5120 \times [1/(15000 \times 2048)] \times 2 + 0.006)/0.01 = 63.33 \%$

$T_s = 1/(15000 \times 2048)$ seconds

8.6 SAR Testing with 802.11 Transmitters

The normal network operating configurations are not suitable for measuring the SAR of 802.11 a/b/g transmitters. Unpredictable fluctuations in network traffic and antenna diversity conditions can introduce undesirable variations in SAR results. The SAR for these devices should be measured using chipset based test mode software to ensure the results are consistent and reliable.

8.6.1 General Device Setup

Chipset based test mode software is hardware dependent and generally varies among manufacturers. The device operating parameters established in test mode for SAR measurements must be identical to those programmed in production units, including output power levels, amplifier gain settings and other RF performance tuning parameters. A periodic duty factor is required for current generation SAR systems to measure SAR. When 802.11 frame gaps are accounted for in the transmission, a maximum transmission duty factor of 92 – 96% is typically achievable in most test mode configurations. A minimum transmission duty factor of 85% is required to avoid certain hardware and device implementation issues related to wide range SAR scaling. The reported SAR is scaled to 100% transmission duty factor to determine compliance at the maximum tune-up tolerance limit.

8.6.2 U-NII-1 and U-NII-2A

For devices that operate in both U-NII-1 and U-NII-2A bands, when the same maximum output power is specified for both bands, SAR measurement using OFDM SAR test procedures is not required for U-NII-1 unless the highest reported SAR for U-NII-2A is > 1.2 W/kg. When different maximum output powers is not required unless the highest reported SAR for the U-NII band with the higher maximum output power, adjusted by the ratio of lower to higher specified maximum output power for the two bands, is > 1.2 W/kg. When 10g SAR measurement is considered, a factor of 2.5 is applied to the thresholds above.

8.6.3 U-NII-2C and U-NII-3

The frequency range covered by U-NII-2C and U-NII-3 is 380 MHz (5.47 – 5.85 GHz), which requires a minimum of at least two SAR probe calibration frequency points to support SAR measurements. When Terminal Doppler Weather Radar (TDWR) restriction applies, the channels at 5.60 – 5.65 GHz in U-NII-2C band must be disabled with acceptable mechanisms and documented in the equipment certification. Unless band gap channels are permanently disabled, SAR must be considered for these channels. When band gap channels are disabled, each band is tested independently according to the normally required OFDM SAR measurement and probe calibration frequency point requirements.

8.6.4 Initial Test Position Procedure

For exposure conditions with multiple test positions, such as handset operating next to the ear, devices with hotspot mode or UMPC mini-tablet, procedures for initial test position can be applied. Using the transmission mode determined by the DSSS procedure or initial test configuration, area scans are measured for all positions in an exposure condition. The test position with the highest extrapolated (peak) SAR is used as the initial test position. When reported SAR for the initial test position is ≤ 0.4 W/kg, no additional testing for the remaining test positions is required. Otherwise, SAR is evaluated at the subsequent highest peak SAR positions until the reported SAR result is ≤ 0.8 W/kg or all test positions are measured.

8.6.5 2.4 GHz SAR Test Requirement

SAR is measured for 2.4 GHz 802.11b DSSS using either the fixed test position or, when applicable, the initial test position procedure. SAR test reduction is determined according to the following.

- 1) When the reported SAR of the highest measured maximum output power channel for the exposure configuration is ≤ 0.8 W/kg, no further SAR testing is required for 802.11b DSSS in that exposure configuration.
- 2) When the reported SAR is > 0.8 W/kg, SAR is required for that position using the next highest measured output power channel; i.e., all channels require testing.

2.4 GHz 802.11g/n OFDM are additionally evaluated for SAR if highest reported SAR for 802.11b, adjusted by the ratio of the OFDM to DSSS specified maximum output power, is > 1.2 W/kg. When SAR is required for OFDM modes in 2.4 GHz band, the Initial Test Configuration Procedures should be followed.

8.6.6 OFDM Transmission Mode and SAR Test Channel Selection

For the 2.4 GHz and 5 GHz band, when the same maximum output power was specified for multiple OFDM transmission mode configurations in a frequency band or aggregated band, SAR is measured using the configuration with the largest channel bandwidth, lowest order modulation and lowest data rate. When the maximum output power of a channel is the same for equivalent OFDM configurations; for example, 802.11a, 802.11n and 802.11ac or 802.11g and 802.11n with the same channel bandwidth, modulation and data rate etc., the lower order 802.11 mode i.e., 802.11a, then 802.11n and 802.11ac or 802.11g then 802.11n, is used for SAR measurement. When maximum output power are the same for multiple test channels, either according to the default or additional power measurement requirements, SAR is measured using the channel closest to the middle of the frequency band or aggregated band. When there are multiple channels with the same maximum output power, SAR is measured using the higher number channel.

8.6.7 Initial Test Configuration Procedure

For OFDM, in both 2.4 and 5 GHz bands, an initial test configuration is determined for each frequency band and aggregated band, according to the transmission mode with the highest maximum output power specified for SAR measurements. When the same maximum output power is specified for multiple OFDM transmission mode configurations in a frequency band or aggregated band, SAR is measured using the configuration(s) with the largest channel bandwidth, lowest order modulation, and lowest data rate. If the average RF output powers of the highest identical transmission modes are within 0.25 dB of each other, mid channel of the transmission mode with highest average RF output power is the initial test channel. Otherwise, the channel of the transmission mode with the highest average RF output conducted power will be the initial test configuration.

When the reported SAR is ≤ 0.8 W/kg, no additional measurements on other test channels are required. Otherwise, SAR is evaluated using the subsequent highest average RF output channel until the reported SAR result is ≤ 1.2 W/kg or all channels are measured. When there are multiple untested channels having the same subsequent highest average RF output power, the channel with higher frequency from the lowest 802.11 mode is considered for SAR measurements.

KCTL Inc.

65, Sinwon-ro, Yeongtong-gu,
Suwon-si, Gyeonggi-do, 16677, Korea
TEL: 82-31-285-0894 FAX: 82-505-299-8311
www.kctl.co.kr

Report No.:
KR21-SPF0073-B
Page (27) of (179)

**8.6.8 Subsequent Test Configuration Procedures**

For OFDM configurations in each frequency band and aggregated band, SAR is evaluated for initial test configuration using the fixed test position or the initial test position procedure. When the highest reported SAR (for the initial test configuration), adjusted by the ratio of the specified maximum output power of the subsequent test configuration to initial test configuration, is ≤ 1.2 W/kg, no additional SAR tests for the subsequent test configurations are required. When 10g SAR measurement is considered, a factor of 2.5 is applied to the thresholds above.

KCTL Inc.

65, Sinwon-ro, Yeongtong-gu,
Suwon-si, Gyeonggi-do, 16677, Korea
TEL: 82-31-285-0894 FAX: 82-505-299-8311
www.kctl.co.kr

Report No.:
KR21-SPF0073-B
Page (28) of (179)



9. RF Average Conducted Output Power

9.1 GSM Average Conducted Output Power

| Maximum Burst-Average Output Power (dB m) | | | | | | | | | | |
|---|---------|--------------|-------------|--------------|-------|--------------|---------------|-------|-------|-------|
| Band | Channel | GSM | GPRS (GMSK) | | | | EGPRS (8-PSK) | | | |
| | | Voice | 1Tx | 2Tx | 3Tx | 4Tx | 1Tx | 2Tx | 3Tx | 4Tx |
| GSM 850 | 128 | 31.98 | 31.99 | 30.30 | 28.01 | 26.79 | 26.15 | 23.56 | 21.41 | 20.16 |
| | 190 | 32.18 | 32.18 | 30.44 | 28.14 | 26.92 | 26.17 | 23.59 | 21.42 | 20.20 |
| | 251 | 31.96 | 31.96 | 30.23 | 27.92 | 26.69 | 26.04 | 23.45 | 21.32 | 20.19 |
| GSM 1900 | 512 | 27.76 | 27.75 | 25.10 | 22.82 | 21.58 | 24.44 | 21.79 | 19.99 | 18.63 |
| | 661 | 28.00 | 27.99 | 25.31 | 23.08 | 21.88 | 24.51 | 21.91 | 20.18 | 18.74 |
| | 810 | 28.10 | 28.10 | 25.45 | 23.23 | 22.01 | 24.48 | 21.93 | 20.21 | 18.82 |

| Maximum Frame-Average Output Power (dB m) | | | | | | | | | | |
|---|----------------------|-------|-------------|-------|-------|-------|---------------|-------|-------|-------|
| Band | Channel | GSM | GPRS (GMSK) | | | | EGPRS (8-PSK) | | | |
| | | Voice | 1Tx | 2Tx | 3Tx | 4Tx | 1Tx | 2Tx | 3Tx | 4Tx |
| GSM 850 | 128 | 22.95 | 22.96 | 24.28 | 23.75 | 23.78 | 17.12 | 17.54 | 17.15 | 17.15 |
| | 190 | 23.15 | 23.15 | 24.42 | 23.88 | 23.91 | 17.14 | 17.57 | 17.16 | 17.19 |
| | 251 | 22.93 | 22.93 | 24.21 | 23.66 | 23.68 | 17.01 | 17.43 | 17.06 | 17.18 |
| GSM 1900 | 512 | 18.73 | 18.72 | 19.08 | 18.56 | 18.57 | 15.41 | 15.77 | 15.73 | 15.62 |
| | 661 | 18.97 | 18.96 | 19.29 | 18.82 | 18.87 | 15.48 | 15.89 | 15.92 | 15.73 |
| | 810 | 19.07 | 19.07 | 19.43 | 18.97 | 19.00 | 15.45 | 15.91 | 15.95 | 15.81 |
| GSM 850 | Frame Avg, Target | 23.97 | 23.97 | 24.98 | 24.74 | 24.99 | 17.97 | 17.98 | 17.74 | 17.49 |
| GSM 1900 | | 19.47 | 19.47 | 20.48 | 20.24 | 19.99 | 16.97 | 17.48 | 16.74 | 16.49 |

9.2 WCDMA Average Conducted Output Power

| Band | Mode | Average Conducted Power (dBm) | | | MPR [dB] |
|---------|--------------------|-------------------------------|--------------|-----------|-------------|
| | | Channel | | | |
| | | 4 132 | 4 183 | 4 233 | |
| | | 826.4 MHz | 836.6 MHz | 846.6 MHz | |
| WCDMA V | RMC | 22.94 | 23.03 | 22.78 | - |
| | AMR | 22.91 | 23.01 | 22.77 | - |
| | HSDPA-Subtest 1 | 21.94 | 22.04 | 21.79 | 0 |
| | HSDPA-Subtest 2 | 21.19 | 21.32 | 21.04 | 0 |
| | HSDPA-Subtest 3 | 20.58 | 20.59 | 20.53 | 0.5 |
| | HSDPA-Subtest 4 | 20.56 | 20.54 | 20.58 | 0.5 |
| | HSUPA-Subtest 1 | 21.05 | 21.15 | 21.05 | 0 |
| | HSUPA-Subtest 2 | 19.84 | 19.95 | 19.76 | 2 |
| | HSUPA-Subtest 3 | 20.55 | 20.63 | 20.46 | 1 |
| | HSUPA-Subtest 4 | 19.83 | 19.93 | 19.97 | 2 |
| | HSUPA-Subtest 5 | 21.47 | 21.53 | 21.29 | 0 |
| | DC-HSDPA-Subtest 1 | 21.89 | 22.01 | 21.79 | 0 |
| | DC-HSDPA-Subtest 2 | 21.95 | 22.05 | 21.80 | 0 |
| | DC-HSDPA-Subtest 3 | 21.43 | 21.52 | 21.25 | 0.5 |
| | DC-HSDPA-Subtest 4 | 21.44 | 21.50 | 21.27 | 0.5 |

KCTL Inc.

65, Sinwon-ro, Yeongtong-gu,
Suwon-si, Gyeonggi-do, 16677, Korea
TEL: 82-31-285-0894 FAX: 82-505-299-8311
www.kctl.co.kr

Report No.:
KR21-SPF0073-B
Page (30) of (179)



9.3 LTE Average Conducted Output Power

9.3.1 LTE Band 5

| Band width | Modulation | RB Size | RB offset | Maximum Average Power | | MPR |
|------------|------------|---------|-----------|-----------------------|---|-----|
| | | | | 20 525 | | |
| | | | | 836.5 MHz | | |
| 10 MHz | QPSK | 1 | 0 | 23.46 | 0 | |
| | | 1 | 25 | 23.62 | 0 | |
| | | 1 | 49 | 23.49 | 0 | |
| | | 25 | 0 | 21.03 | 3 | |
| | | 25 | 12 | 20.99 | 3 | |
| | | 25 | 25 | 21.08 | 3 | |
| | | 50 | 0 | 21.04 | 3 | |
| | 16QAM | 1 | 0 | 22.70 | 1 | |
| | | 1 | 25 | 22.92 | 1 | |
| | | 1 | 49 | 22.65 | 1 | |
| | | 25 | 0 | 22.10 | 2 | |
| | | 25 | 12 | 22.01 | 2 | |
| | | 25 | 25 | 22.11 | 2 | |
| | | 50 | 0 | 22.10 | 2 | |
| | 64QAM | 1 | 0 | 21.61 | 2 | |
| | | 1 | 25 | 21.73 | 2 | |
| | | 1 | 49 | 21.58 | 2 | |
| | | 25 | 0 | 21.05 | 3 | |
| | | 25 | 12 | 21.03 | 3 | |
| | | 25 | 25 | 21.08 | 3 | |
| | | 50 | 0 | 21.05 | 3 | |

10 MHz Bandwidths does not support at least three non-overlapping channels in certain channel bandwidths. When a device supports overlapping channel assignment in a channel bandwidth configuration, the middle channel of the group of overlapping channels should be selected for testing per KDB 941225 D05 SAR for LTE Devices.

| Band width | Modulation | RB Size | RB offset | Maximum Average Power | | | MPR |
|------------|------------|---------|-----------|-----------------------|-----------|-----------|-----|
| | | | | 20 425 | 20 525 | 20 625 | |
| | | | | 826.5 MHz | 836.5 MHz | 846.5 MHz | |
| 5 MHz | QPSK | 1 | 0 | 23.50 | 23.52 | 23.41 | 0 |
| | | 1 | 12 | 23.52 | 23.62 | 23.39 | 0 |
| | | 1 | 24 | 23.45 | 23.54 | 23.32 | 0 |
| | | 12 | 0 | 20.96 | 21.00 | 20.90 | 3 |
| | | 12 | 7 | 20.89 | 21.00 | 20.83 | 3 |
| | | 12 | 13 | 20.84 | 20.97 | 20.77 | 3 |
| | | 25 | 0 | 20.96 | 21.06 | 20.88 | 3 |
| | 16QAM | 1 | 0 | 22.71 | 22.80 | 22.60 | 1 |
| | | 1 | 12 | 22.69 | 22.85 | 22.62 | 1 |
| | | 1 | 24 | 22.67 | 22.77 | 22.59 | 1 |
| | | 12 | 0 | 21.99 | 22.03 | 21.94 | 2 |
| | | 12 | 7 | 21.94 | 21.99 | 21.84 | 2 |
| | | 12 | 13 | 21.83 | 22.03 | 21.77 | 2 |
| | | 25 | 0 | 21.94 | 22.04 | 21.84 | 2 |
| | 64QAM | 1 | 0 | 21.65 | 21.63 | 21.48 | 2 |
| | | 1 | 12 | 21.67 | 21.76 | 21.54 | 2 |
| | | 1 | 24 | 21.56 | 21.57 | 21.45 | 2 |
| | | 12 | 0 | 20.97 | 21.00 | 20.96 | 3 |
| | | 12 | 7 | 20.95 | 21.03 | 20.87 | 3 |
| | | 12 | 13 | 20.87 | 21.03 | 20.78 | 3 |
| | | 25 | 0 | 20.95 | 21.04 | 20.88 | 3 |

This test report shall not be reproduced, except in full, without the written approval

KCTL Inc.

65, Sinwon-ro, Yeongtong-gu,
Suwon-si, Gyeonggi-do, 16677, Korea
TEL: 82-31-285-0894 FAX: 82-505-299-8311
www.kctl.co.kr

Report No.:
KR21-SPF0073-B
Page (31) of (179)



| Band width | Modulation | RB Size | RB offset | Maximum Average Power | | | MPR |
|------------|------------|---------|-----------|-----------------------|-----------|-----------|-----|
| | | | | 20 407 | 20 525 | 20 643 | |
| | | | | 824.7 MHz | 836.5 MHz | 848.3 MHz | |
| 3 MHz | QPSK | 1 | 0 | 23.42 | 23.54 | 23.41 | 0 |
| | | 1 | 8 | 23.43 | 23.56 | 23.33 | 0 |
| | | 1 | 14 | 23.43 | 23.49 | 23.30 | 0 |
| | | 8 | 0 | 20.94 | 21.01 | 20.83 | 3 |
| | | 8 | 4 | 20.90 | 21.02 | 20.82 | 3 |
| | | 8 | 7 | 20.89 | 20.97 | 20.81 | 3 |
| | | 15 | 0 | 20.90 | 20.98 | 20.81 | 3 |
| | 16QAM | 1 | 0 | 22.67 | 22.74 | 22.60 | 1 |
| | | 1 | 8 | 22.64 | 22.83 | 22.62 | 1 |
| | | 1 | 14 | 22.63 | 22.77 | 22.64 | 1 |
| | | 8 | 0 | 22.02 | 22.10 | 21.91 | 2 |
| | | 8 | 4 | 22.00 | 22.10 | 21.91 | 2 |
| | | 8 | 7 | 22.05 | 22.11 | 21.88 | 2 |
| | | 15 | 0 | 21.95 | 22.04 | 21.86 | 2 |
| | 64QAM | 1 | 0 | 21.59 | 21.59 | 21.47 | 2 |
| | | 1 | 8 | 21.56 | 21.69 | 21.57 | 2 |
| | | 1 | 14 | 21.62 | 21.56 | 21.46 | 2 |
| | | 8 | 0 | 20.96 | 21.02 | 20.83 | 3 |
| | | 8 | 4 | 20.94 | 21.03 | 20.84 | 3 |
| | | 8 | 7 | 20.99 | 21.01 | 20.81 | 3 |
| | | 15 | 0 | 20.94 | 20.99 | 20.82 | 3 |

| Band width | Modulation | RB Size | RB offset | Maximum Average Power | | | MPR |
|------------|------------|---------|-----------|-----------------------|-----------|-----------|-----|
| | | | | 20 407 | 20 525 | 20 643 | |
| | | | | 824.7 MHz | 836.5 MHz | 848.3 MHz | |
| 1.4 MHz | QPSK | 1 | 0 | 23.40 | 23.53 | 23.28 | 0 |
| | | 1 | 3 | 23.46 | 23.59 | 23.34 | 0 |
| | | 1 | 5 | 23.38 | 23.55 | 23.30 | 0 |
| | | 3 | 0 | 23.98 | 23.96 | 23.86 | 0 |
| | | 3 | 1 | 23.98 | 23.93 | 23.86 | 0 |
| | | 3 | 3 | 23.98 | 23.96 | 23.82 | 0 |
| | | 6 | 0 | 20.96 | 21.04 | 20.81 | 3 |
| | 16QAM | 1 | 0 | 22.68 | 22.85 | 22.61 | 1 |
| | | 1 | 3 | 22.74 | 22.93 | 22.67 | 1 |
| | | 1 | 5 | 22.75 | 22.89 | 22.66 | 1 |
| | | 3 | 0 | 23.01 | 23.11 | 22.81 | 1 |
| | | 3 | 1 | 23.03 | 22.95 | 22.80 | 1 |
| | | 3 | 3 | 22.98 | 22.99 | 22.74 | 1 |
| | | 6 | 0 | 22.09 | 22.15 | 21.85 | 2 |
| | 64QAM | 1 | 0 | 21.65 | 21.71 | 21.42 | 2 |
| | | 1 | 3 | 21.58 | 21.73 | 21.48 | 2 |
| | | 1 | 5 | 21.61 | 21.77 | 21.43 | 2 |
| | | 3 | 0 | 22.08 | 22.15 | 21.90 | 2 |
| | | 3 | 1 | 22.05 | 22.19 | 21.90 | 2 |
| | | 3 | 3 | 22.04 | 22.14 | 21.91 | 2 |
| | | 6 | 0 | 20.93 | 20.99 | 20.78 | 3 |

KCTL Inc.

65, Sinwon-ro, Yeongtong-gu,
Suwon-si, Gyeonggi-do, 16677, Korea
TEL: 82-31-285-0894 FAX: 82-505-299-8311
www.kctl.co.kr

Report No.:
KR21-SPF0073-B
Page (32) of (179)

**9.3.2 LTE Band 12**

| Band width | Modulation | RB Size | RB offset | Maximum Average Power | | MPR |
|------------|------------|---------|-----------|-----------------------|--|-----|
| | | | | 23 095 | | |
| | | | | 707.5 MHz | | |
| 10 MHz | QPSK | 1 | 0 | 23.30 | | 0 |
| | | 1 | 25 | 23.11 | | 0 |
| | | 1 | 49 | 23.08 | | 0 |
| | | 25 | 0 | 20.77 | | 3 |
| | | 25 | 12 | 20.66 | | 3 |
| | | 25 | 25 | 20.57 | | 3 |
| | | 50 | 0 | 20.68 | | 3 |
| | 16QAM | 1 | 0 | 22.45 | | 1 |
| | | 1 | 25 | 22.28 | | 1 |
| | | 1 | 49 | 22.32 | | 1 |
| | | 25 | 0 | 21.63 | | 2 |
| | | 25 | 12 | 21.57 | | 2 |
| | | 25 | 25 | 21.46 | | 2 |
| | | 50 | 0 | 21.52 | | 2 |
| | 64QAM | 1 | 0 | 21.46 | | 2 |
| | | 1 | 25 | 21.39 | | 2 |
| | | 1 | 49 | 21.40 | | 2 |
| | | 25 | 0 | 20.74 | | 3 |
| | | 25 | 12 | 20.70 | | 3 |
| | | 25 | 25 | 20.61 | | 3 |
| | | 50 | 0 | 20.68 | | 3 |

10 MHz Bandwidths does not support at least three non-overlapping channels in certain channel bandwidths. When a device supports overlapping channel assignment in a channel bandwidth configuration, the middle channel of the group of overlapping channels should be selected for testing per KDB 941225 D05 SAR for LTE Devices.

| Band width | Modulation | RB Size | RB offset | Maximum Average Power | | | MPR |
|------------|------------|---------|-----------|-----------------------|-----------|-----------|-----|
| | | | | 23 035 | 23 095 | 23 155 | |
| | | | | 701.5 MHz | 707.5 MHz | 713.5 MHz | |
| 5 MHz | QPSK | 1 | 0 | 23.18 | 23.15 | 23.09 | 0 |
| | | 1 | 12 | 23.22 | 23.15 | 23.19 | 0 |
| | | 1 | 24 | 23.14 | 23.04 | 23.18 | 0 |
| | | 12 | 0 | 20.82 | 20.76 | 20.78 | 3 |
| | | 12 | 7 | 20.80 | 20.73 | 20.76 | 3 |
| | | 12 | 13 | 20.79 | 20.66 | 20.76 | 3 |
| | | 25 | 0 | 20.81 | 20.72 | 20.76 | 3 |
| | 16QAM | 1 | 0 | 22.51 | 22.37 | 22.27 | 1 |
| | | 1 | 12 | 22.48 | 22.33 | 22.50 | 1 |
| | | 1 | 24 | 22.45 | 22.34 | 22.40 | 1 |
| | | 12 | 0 | 21.70 | 21.63 | 21.61 | 2 |
| | | 12 | 7 | 21.67 | 21.59 | 21.61 | 2 |
| | | 12 | 13 | 21.64 | 21.48 | 21.56 | 2 |
| | | 25 | 0 | 21.71 | 21.56 | 21.67 | 2 |
| | 64QAM | 1 | 0 | 21.54 | 21.43 | 21.43 | 2 |
| | | 1 | 12 | 21.45 | 21.45 | 21.49 | 2 |
| | | 1 | 24 | 21.37 | 21.69 | 21.27 | 2 |
| | | 12 | 0 | 20.87 | 20.77 | 20.75 | 3 |
| | | 12 | 7 | 20.79 | 20.72 | 20.77 | 3 |
| | | 12 | 13 | 20.79 | 20.61 | 20.75 | 3 |
| | | 25 | 0 | 20.78 | 20.73 | 20.76 | 3 |

This test report shall not be reproduced, except in full, without the written approval

KCTL Inc.

65, Sinwon-ro, Yeongtong-gu,
Suwon-si, Gyeonggi-do, 16677, Korea
TEL: 82-31-285-0894 FAX: 82-505-299-8311
www.kctl.co.kr

Report No.:
KR21-SPF0073-B
Page (33) of (179)



| Band width | Modulation | RB Size | RB offset | Maximum Average Power | | | MPR |
|------------|------------|---------|-----------|-----------------------|-----------|-----------|-----|
| | | | | 23 025 | 23 095 | 23 655 | |
| | | | | 700.5 MHz | 707.5 MHz | 714.5 MHz | |
| 3 MHz | QPSK | 1 | 0 | 23.17 | 23.04 | 23.05 | 0 |
| | | 1 | 8 | 23.15 | 23.06 | 23.11 | 0 |
| | | 1 | 14 | 23.13 | 23.03 | 23.15 | 0 |
| | | 8 | 0 | 20.80 | 20.73 | 20.77 | 3 |
| | | 8 | 4 | 20.73 | 20.70 | 20.72 | 3 |
| | | 8 | 7 | 20.77 | 20.66 | 20.77 | 3 |
| | | 15 | 0 | 20.75 | 20.67 | 20.74 | 3 |
| | 16QAM | 1 | 0 | 22.45 | 22.32 | 22.40 | 1 |
| | | 1 | 8 | 22.48 | 22.27 | 22.42 | 1 |
| | | 1 | 14 | 22.34 | 22.26 | 22.46 | 1 |
| | | 8 | 0 | 21.69 | 21.67 | 21.74 | 2 |
| | | 8 | 4 | 21.69 | 21.65 | 21.72 | 2 |
| | | 8 | 7 | 21.71 | 21.60 | 21.70 | 2 |
| | | 15 | 0 | 21.66 | 21.61 | 21.66 | 2 |
| | 64QAM | 1 | 0 | 21.42 | 21.41 | 21.45 | 2 |
| | | 1 | 8 | 21.48 | 21.29 | 21.48 | 2 |
| | | 1 | 14 | 21.48 | 21.37 | 21.32 | 2 |
| | | 8 | 0 | 20.81 | 20.73 | 20.81 | 3 |
| | | 8 | 4 | 20.76 | 20.72 | 20.79 | 3 |
| | | 8 | 7 | 20.84 | 20.69 | 20.82 | 3 |
| | | 15 | 0 | 20.79 | 20.70 | 20.73 | 3 |

| Band width | Modulation | RB Size | RB offset | Maximum Average Power | | | MPR |
|------------|------------|---------|-----------|-----------------------|-----------|-----------|-----|
| | | | | 23 017 | 23 095 | 23 173 | |
| | | | | 699.7 MHz | 707.5 MHz | 715.3 MHz | |
| 1.4 MHz | QPSK | 1 | 0 | 23.65 | 23.08 | 23.15 | 0 |
| | | 1 | 3 | 23.62 | 23.08 | 23.17 | 0 |
| | | 1 | 5 | 23.57 | 23.08 | 23.17 | 0 |
| | | 3 | 0 | 23.46 | 23.40 | 23.47 | 0 |
| | | 3 | 1 | 23.46 | 23.43 | 23.50 | 0 |
| | | 3 | 3 | 23.45 | 23.37 | 23.50 | 0 |
| | | 6 | 0 | 20.76 | 20.71 | 20.82 | 3 |
| | 16QAM | 1 | 0 | 22.49 | 22.22 | 22.44 | 1 |
| | | 1 | 3 | 22.48 | 22.42 | 22.56 | 1 |
| | | 1 | 5 | 22.47 | 22.35 | 22.38 | 1 |
| | | 3 | 0 | 22.50 | 22.44 | 22.46 | 1 |
| | | 3 | 1 | 22.40 | 22.46 | 22.54 | 1 |
| | | 3 | 3 | 22.41 | 22.37 | 22.42 | 1 |
| | | 6 | 0 | 21.73 | 21.64 | 21.80 | 2 |
| | 64QAM | 1 | 0 | 21.42 | 21.40 | 21.45 | 2 |
| | | 1 | 3 | 21.41 | 21.31 | 21.35 | 2 |
| | | 1 | 5 | 21.45 | 21.34 | 21.35 | 2 |
| | | 3 | 0 | 21.56 | 21.47 | 21.58 | 2 |
| | | 3 | 1 | 21.54 | 21.45 | 21.58 | 2 |
| | | 3 | 3 | 21.52 | 21.40 | 21.55 | 2 |
| | | 6 | 0 | 20.76 | 20.70 | 20.76 | 3 |

KCTL Inc.

65, Sinwon-ro, Yeongtong-gu,
Suwon-si, Gyeonggi-do, 16677, Korea
TEL: 82-31-285-0894 FAX: 82-505-299-8311
www.kctl.co.kr

Report No.:
KR21-SPF0073-B
Page (34) of (179)

**9.3.3 LTE Band 41**

| Band width | Modulation | RB Size | RB offset | Maximum Average Power | | | | | MPR |
|------------|------------|---------|-----------|-----------------------|-------------|-------------|-------------|-------------|-----|
| | | | | 39 750 | 40 185 | 40 620 | 41 055 | 41 490 | |
| | | | | 2 506.0 MHz | 2 549.5 MHz | 2 593.0 MHz | 2 636.5 MHz | 2 680.0 MHz | |
| 20 MHz | QPSK | 1 | 0 | 23.60 | 23.39 | 23.30 | 23.32 | 23.13 | 0 |
| | | 1 | 49 | 23.65 | 23.37 | 23.25 | 23.36 | 23.03 | 0 |
| | | 1 | 99 | 23.49 | 23.22 | 22.98 | 23.00 | 22.93 | 0 |
| | | 50 | 0 | 22.55 | 22.50 | 22.38 | 22.41 | 22.65 | 1 |
| | | 50 | 24 | 22.60 | 22.50 | 22.37 | 22.44 | 22.59 | 1 |
| | | 50 | 50 | 22.69 | 22.43 | 22.28 | 22.36 | 22.68 | 1 |
| | 16QAM | 100 | 0 | 22.63 | 22.45 | 22.32 | 22.37 | 22.62 | 1 |
| | | 1 | 0 | 22.11 | 22.02 | 21.87 | 21.89 | 21.69 | 1 |
| | | 1 | 49 | 22.15 | 22.18 | 21.91 | 22.29 | 21.81 | 1 |
| | | 1 | 99 | 21.96 | 22.00 | 21.80 | 22.14 | 21.64 | 1 |
| | | 50 | 0 | 21.54 | 21.44 | 21.40 | 21.38 | 21.59 | 2 |
| | | 50 | 24 | 21.60 | 21.43 | 21.35 | 21.41 | 21.55 | 2 |
| | 64QAM | 50 | 50 | 21.61 | 21.35 | 21.28 | 21.34 | 21.60 | 2 |
| | | 100 | 0 | 21.54 | 21.40 | 21.30 | 21.34 | 21.58 | 2 |
| | | 1 | 0 | 21.57 | 21.40 | 21.52 | 21.39 | 21.06 | 2 |
| | | 1 | 49 | 21.57 | 21.49 | 21.57 | 21.45 | 21.20 | 2 |
| | | 1 | 99 | 21.53 | 21.37 | 21.45 | 21.33 | 21.15 | 2 |
| | | 50 | 0 | 20.96 | 20.83 | 20.97 | 20.78 | 20.86 | 3 |
| | 50 | 24 | 20.83 | 20.84 | 20.96 | 20.80 | 20.84 | 3 | |
| | 50 | 50 | 20.81 | 20.79 | 20.86 | 20.74 | 20.94 | 3 | |
| | 100 | 0 | 20.98 | 20.78 | 20.89 | 20.74 | 20.89 | 3 | |

| Band width | Modulation | RB Size | RB offset | Maximum Average Power | | | | | MPR |
|------------|------------|---------|-----------|-----------------------|-------------|-------------|-------------|-------------|-----|
| | | | | 39 750 | 40 185 | 40 620 | 41 055 | 41 490 | |
| | | | | 2 506.0 MHz | 2 549.5 MHz | 2 593.0 MHz | 2 636.5 MHz | 2 680.0 MHz | |
| 15 MHz | QPSK | 1 | 0 | 23.45 | 23.33 | 23.27 | 23.22 | 23.04 | 0 |
| | | 1 | 36 | 23.48 | 23.25 | 23.31 | 23.28 | 23.03 | 0 |
| | | 1 | 74 | 23.37 | 23.05 | 23.16 | 23.16 | 22.95 | 0 |
| | | 36 | 0 | 22.55 | 22.43 | 22.29 | 22.34 | 22.56 | 1 |
| | | 36 | 18 | 22.54 | 22.43 | 22.28 | 22.36 | 22.54 | 1 |
| | | 36 | 37 | 22.53 | 22.39 | 22.26 | 22.33 | 22.55 | 1 |
| | | 75 | 0 | 22.56 | 22.42 | 22.28 | 22.37 | 22.57 | 1 |
| | 16QAM | 1 | 0 | 21.98 | 22.62 | 22.25 | 22.16 | 22.17 | 1 |
| | | 1 | 36 | 22.02 | 22.67 | 22.17 | 22.23 | 22.26 | 1 |
| | | 1 | 74 | 22.02 | 22.53 | 22.12 | 22.00 | 22.17 | 1 |
| | | 36 | 0 | 21.54 | 21.44 | 21.32 | 21.33 | 21.57 | 2 |
| | | 36 | 18 | 21.52 | 21.44 | 21.30 | 21.36 | 21.57 | 2 |
| | | 36 | 37 | 21.53 | 21.44 | 21.26 | 21.36 | 21.58 | 2 |
| | | 75 | 0 | 21.51 | 21.40 | 21.27 | 21.34 | 21.54 | 2 |
| | 64QAM | 1 | 0 | 21.62 | 21.45 | 21.55 | 21.40 | 21.09 | 2 |
| | | 1 | 36 | 21.67 | 21.49 | 21.57 | 21.46 | 21.21 | 2 |
| | | 1 | 74 | 21.47 | 21.42 | 21.46 | 21.37 | 21.17 | 2 |
| | | 36 | 0 | 20.98 | 20.81 | 20.91 | 20.75 | 20.81 | 3 |
| | | 36 | 18 | 20.99 | 20.79 | 20.87 | 20.73 | 20.83 | 3 |
| | | 36 | 37 | 20.96 | 20.76 | 20.84 | 20.76 | 20.96 | 3 |
| | | 75 | 0 | 20.98 | 20.80 | 20.88 | 20.77 | 20.95 | 3 |

This test report shall not be reproduced, except in full, without the written approval

KCTL Inc.

65, Sinwon-ro, Yeongtong-gu,
Suwon-si, Gyeonggi-do, 16677, Korea
TEL: 82-31-285-0894 FAX: 82-505-299-8311
www.kctl.co.kr

Report No.:
KR21-SPF0073-B
Page (35) of (179)



| Band width | Modulation | RB Size | RB offset | Maximum Average Power | | | | | MPR |
|------------|------------|---------|-----------|-----------------------|-------------|-------------|-------------|-------------|-----|
| | | | | 39 750 | 40 185 | 40 620 | 41 055 | 41 490 | |
| | | | | 2 506.0 MHz | 2 549.5 MHz | 2 593.0 MHz | 2 636.5 MHz | 2 680.0 MHz | |
| 10 MHz | QPSK | 1 | 0 | 23.59 | 23.48 | 23.32 | 23.38 | 23.13 | 0 |
| | | 1 | 25 | 23.60 | 23.52 | 23.31 | 23.41 | 23.08 | 0 |
| | | 1 | 49 | 23.58 | 23.41 | 23.26 | 23.34 | 23.03 | 0 |
| | | 25 | 0 | 22.57 | 22.46 | 22.35 | 22.40 | 22.58 | 1 |
| | | 25 | 12 | 22.58 | 22.45 | 22.32 | 22.39 | 22.56 | 1 |
| | | 25 | 25 | 22.59 | 22.43 | 22.30 | 22.37 | 22.60 | 1 |
| | | 50 | 0 | 22.59 | 22.49 | 22.35 | 22.40 | 22.61 | 1 |
| | 16QAM | 1 | 0 | 22.32 | 22.66 | 22.27 | 22.08 | 22.19 | 1 |
| | | 1 | 25 | 22.24 | 22.66 | 22.27 | 22.15 | 22.26 | 1 |
| | | 1 | 49 | 22.31 | 22.62 | 22.20 | 22.09 | 22.20 | 1 |
| | | 25 | 0 | 21.57 | 21.47 | 21.29 | 21.41 | 21.58 | 2 |
| | | 25 | 12 | 21.58 | 21.46 | 21.26 | 21.41 | 21.58 | 2 |
| | | 25 | 25 | 21.58 | 21.43 | 21.22 | 21.36 | 21.60 | 2 |
| | | 50 | 0 | 21.57 | 21.44 | 21.29 | 21.40 | 21.56 | 2 |
| | 64QAM | 1 | 0 | 21.37 | 21.49 | 21.58 | 21.45 | 21.15 | 2 |
| | | 1 | 25 | 21.30 | 21.49 | 21.58 | 21.46 | 21.22 | 2 |
| | | 1 | 49 | 21.65 | 21.47 | 21.52 | 21.38 | 21.22 | 2 |
| | | 25 | 0 | 20.84 | 20.87 | 20.98 | 20.86 | 20.87 | 3 |
| | | 25 | 12 | 20.85 | 20.85 | 20.94 | 20.82 | 20.87 | 3 |
| | | 25 | 25 | 20.85 | 20.83 | 20.89 | 20.79 | 20.92 | 3 |
| | | 50 | 0 | 20.81 | 20.83 | 20.91 | 20.80 | 20.87 | 3 |

| Band width | Modulation | RB Size | RB offset | Maximum Average Power | | | | | MPR |
|------------|------------|---------|-----------|-----------------------|-------------|-------------|-------------|-------------|-----|
| | | | | 39 750 | 40 185 | 40 620 | 41 055 | 41 490 | |
| | | | | 2 506.0 MHz | 2 549.5 MHz | 2 593.0 MHz | 2 636.5 MHz | 2 680.0 MHz | |
| 5 MHz | QPSK | 1 | 0 | 23.68 | 23.43 | 23.40 | 23.48 | 23.49 | 0 |
| | | 1 | 12 | 23.71 | 23.43 | 23.40 | 23.49 | 23.31 | 0 |
| | | 1 | 24 | 23.65 | 23.39 | 23.33 | 23.47 | 23.10 | 0 |
| | | 12 | 0 | 22.53 | 22.48 | 22.31 | 22.38 | 22.58 | 1 |
| | | 12 | 7 | 22.54 | 22.42 | 22.23 | 22.32 | 22.52 | 1 |
| | | 12 | 13 | 22.52 | 22.44 | 22.21 | 22.34 | 22.53 | 1 |
| | | 25 | 0 | 22.56 | 22.43 | 22.24 | 22.39 | 22.54 | 1 |
| | 16QAM | 1 | 0 | 22.81 | 22.43 | 22.36 | 22.60 | 22.02 | 1 |
| | | 1 | 12 | 22.78 | 22.41 | 22.34 | 22.60 | 22.05 | 1 |
| | | 1 | 24 | 22.77 | 22.40 | 22.30 | 22.58 | 22.01 | 1 |
| | | 12 | 0 | 21.50 | 21.39 | 21.32 | 21.35 | 21.52 | 2 |
| | | 12 | 7 | 21.49 | 21.35 | 21.22 | 21.32 | 21.45 | 2 |
| | | 12 | 13 | 21.48 | 21.35 | 21.22 | 21.30 | 21.48 | 2 |
| | | 25 | 0 | 21.58 | 21.43 | 21.24 | 21.41 | 21.54 | 2 |
| | 64QAM | 1 | 0 | 21.39 | 21.46 | 21.58 | 21.45 | 21.15 | 2 |
| | | 1 | 12 | 21.58 | 21.50 | 21.58 | 21.46 | 21.22 | 2 |
| | | 1 | 24 | 21.60 | 21.51 | 21.56 | 21.48 | 21.23 | 2 |
| | | 12 | 0 | 20.95 | 20.83 | 20.93 | 20.81 | 20.85 | 3 |
| | | 12 | 7 | 20.97 | 20.86 | 20.95 | 20.80 | 20.87 | 3 |
| | | 12 | 13 | 20.94 | 20.85 | 20.95 | 20.83 | 20.86 | 3 |
| | | 25 | 0 | 20.96 | 20.85 | 20.97 | 20.85 | 20.86 | 3 |

This test report shall not be reproduced, except in full, without the written approval

9.4 WLAN & Bluetooth Average Conducted Output Power

Justification for test configurations for WLAN per KDB Publication 248227 D01v02r02:

- Power measurements were performed for the transmission mode configuration with the highest maximum output power specified for production units.
- For transmission modes with the same maximum output power specification, powers were measured for the largest channel bandwidth, lowest order modulation and lowest data rate.
- For transmission modes with identical maximum specified output power, channel bandwidth, modulation and data rates, power measurements were required for all identical configurations.
- For each transmission mode configuration, powers were measured for the highest and lowest channels; and at the mid-band channel(s) when there were at least 3 channels supported. For configurations with multiple mid-band channels, due to an even number of channels, both channels were measured.

Power Measurement Setup



KCTL Inc.

65, Sinwon-ro, Yeongtong-gu,
Suwon-si, Gyeonggi-do, 16677, Korea
TEL: 82-31-285-0894 FAX: 82-505-299-8311
www.kctl.co.kr

Report No.:
KR21-SPF0073-B
Page (37) of (179)



9.4.1 WLAN Average Conducted Output Power(Maximum Average Power)

| Band | Freq. [MHz] | Channel | Mode | | |
|-----------------|-------------|--------------|--------------|----------|----------|
| | | | 802.11b | 802.11g | 802.11n |
| WLAN 2.4 GHz | 2 412.0 | 1 | 16.25 | 15.31 | 14.27 |
| | 2 437.0 | 6 | 16.19 | 15.19 | 15.21 |
| | 2 462.0 | 11 | 16.37 | 15.45 | 15.40 |
| | 2 467.0 | 12 | 7.45 | 7.48 | 7.43 |
| | 2 472.0 | 13 | 7.19 | 7.21 | 7.15 |
| Band | Freq. [MHz] | Channel | Mode | | |
| | | | 802.11a | 802.11n | 802.11ac |
| NII (20 MHz) | 5 180.0 | 36 | 15.73 | 15.56 | 14.47 |
| | 5 200.0 | 40 | 15.68 | 15.51 | 14.47 |
| | 5 220.0 | 44 | 15.66 | 15.46 | 14.40 |
| | 5 240.0 | 48 | 15.67 | 15.52 | 14.53 |
| | 5 260.0 | 52 | 16.16 | 16.04 | 15.04 |
| | 5 280.0 | 56 | 16.21 | 16.05 | 15.06 |
| | 5 300.0 | 60 | 15.98 | 15.81 | 15.02 |
| | 5 320.0 | 64 | 16.09 | 15.98 | 14.98 |
| | 5 500.0 | 100 | 16.21 | 16.00 | 14.97 |
| | 5 600.0 | 120 | 16.29 | 16.15 | 15.17 |
| | 5 620.0 | 124 | 16.42 | 15.96 | 15.18 |
| | 5 720.0 | 144 | 16.32 | 16.20 | 15.19 |
| | 5 745.0 | 149 | 15.67 | 15.48 | 14.35 |
| | 5 785.0 | 157 | 15.69 | 15.30 | 14.30 |
| 5 825.0 | 165 | 15.77 | 15.42 | 14.37 | |
| Band | Freq. [MHz] | Channel | Mode | | |
| | | | 802.11n | 802.11ac | |
| NII (40 MHz) | 5 190.0 | 38 | 13.60 | 13.58 | |
| | 5 230.0 | 46 | 13.46 | 13.51 | |
| | 5 270.0 | 54 | 14.03 | 14.16 | |
| | 5 310.0 | 62 | 14.11 | 14.13 | |
| | 5 510.0 | 102 | 14.06 | 14.08 | |
| | 5 590.0 | 118 | 14.14 | 14.10 | |
| | 5 630.0 | 126 | 14.22 | 14.28 | |
| | 5 710.0 | 142 | 14.29 | 14.30 | |
| | 5 755.0 | 151 | 13.71 | 13.77 | |
| 5 795.0 | 159 | 13.72 | 13.71 | | |
| Band | Freq. [MHz] | Channel | Mode | | |
| | | | 802.11ac | | |
| NII (80 MHz) | 5 210.0 | 42 | 12.42 | | |
| | 5 290.0 | 58 | 13.01 | | |
| | 5 530.0 | 106 | 12.91 | | |
| | 5 610.0 | 122 | 13.19 | | |
| | 5 690.0 | 138 | 13.13 | | |
| | 5 775.0 | 155 | 12.64 | | |

This test report shall not be reproduced, except in full, without the written approval

KCTL Inc.

65, Sinwon-ro, Yeongtong-gu,
Suwon-si, Gyeonggi-do, 16677, Korea
TEL: 82-31-285-0894 FAX: 82-505-299-8311
www.kctl.co.kr

Report No.:
KR21-SPF0073-B
Page (38) of (179)



9.4.2 WLAN Average Conducted Output Power(Reduced Average Power)(RCV)

| Band | Freq. [MHz] | Channel | Mode | | |
|-----------------|-------------|---------|----------|----------|----------|
| | | | 802.11b | 802.11g | 802.11n |
| WLAN 2.4 GHz | 2 412.0 | 1 | 15.93 | 15.31 | 14.27 |
| | 2 437.0 | 6 | 15.86 | 15.19 | 15.21 |
| | 2 462.0 | 11 | 15.95 | 15.45 | 15.40 |
| | 2 467.0 | 12 | 7.93 | 7.48 | 7.43 |
| | 2 472.0 | 13 | 7.68 | 7.21 | 7.15 |
| Band | Freq. [MHz] | Channel | Mode | | |
| | | | 802.11a | 802.11n | 802.11ac |
| NII (20 MHz) | 5 180.0 | 36 | 12.72 | 12.90 | 12.28 |
| | 5 200.0 | 40 | 12.71 | 12.37 | 12.84 |
| | 5 220.0 | 44 | 12.58 | 12.48 | 12.27 |
| | 5 240.0 | 48 | 12.78 | 13.00 | 13.08 |
| | 5 260.0 | 52 | 13.26 | 13.50 | 13.52 |
| | 5 280.0 | 56 | 13.24 | 13.61 | 12.94 |
| | 5 300.0 | 60 | 13.15 | 13.03 | 12.87 |
| | 5 320.0 | 64 | 13.15 | 13.10 | 13.04 |
| | 5 500.0 | 100 | 13.24 | 13.81 | 13.27 |
| | 5 600.0 | 120 | 13.15 | 13.78 | 13.24 |
| | 5 620.0 | 124 | 13.09 | 13.19 | 13.25 |
| | 5 720.0 | 144 | 13.00 | 13.19 | 13.15 |
| | 5 745.0 | 149 | 12.40 | 12.84 | 12.56 |
| | 5 785.0 | 157 | 12.35 | 12.82 | 12.26 |
| 5 825.0 | 165 | 12.38 | 12.86 | 12.37 | |
| Band | Freq. [MHz] | Channel | Mode | | |
| | | | 802.11n | 802.11ac | |
| NII (40 MHz) | 5 190.0 | 38 | 12.95 | 12.74 | |
| | 5 230.0 | 46 | 12.93 | 12.84 | |
| | 5 270.0 | 54 | 13.50 | 13.36 | |
| | 5 310.0 | 62 | 13.56 | 13.34 | |
| | 5 510.0 | 102 | 13.33 | 13.43 | |
| | 5 590.0 | 118 | 13.57 | 13.38 | |
| | 5 630.0 | 126 | 13.30 | 13.40 | |
| | 5 710.0 | 142 | 13.31 | 13.31 | |
| | 5 755.0 | 151 | 12.86 | 12.85 | |
| 5 795.0 | 159 | 12.81 | 12.83 | | |
| Band | Freq. [MHz] | Channel | Mode | | |
| | | | 802.11ac | | |
| NII (80 MHz) | 5 210.0 | 42 | 12.42 | | |
| | 5 290.0 | 58 | 13.01 | | |
| | 5 530.0 | 106 | 12.91 | | |
| | 5 610.0 | 122 | 13.19 | | |
| | 5 690.0 | 138 | 13.17 | | |
| | 5 775.0 | 155 | 12.64 | | |

This test report shall not be reproduced, except in full, without the written approval

KCTL Inc.

65, Sinwon-ro, Yeongtong-gu,
Suwon-si, Gyeonggi-do, 16677, Korea
TEL: 82-31-285-0894 FAX: 82-505-299-8311
www.kctl.co.kr

Report No.:
KR21-SPF0073-B
Page (39) of (179)



9.5 Bluetooth Average Conducted Output Power

| Mode | Freq. [MHz] | Channel | Conducted Powers |
|-----------------------|-------------|---------|------------------|
| | | | (dBm) |
| BDR_DH5 (1 Mbps) | 2 402.0 | 0 | 9.80 |
| | 2 441.0 | 39 | 10.87 |
| | 2 480.0 | 78 | 11.16 |
| EDR_2-DH5 (2 Mbps) | 2 402.0 | 0 | 7.60 |
| | 2 441.0 | 39 | 7.93 |
| | 2 480.0 | 78 | 7.99 |
| EDR_3-DH5 (3 Mbps) | 2 402.0 | 0 | 7.56 |
| | 2 441.0 | 39 | 7.88 |
| | 2 480.0 | 78 | 7.92 |
| LE (1 Mbps 37) | 2 402.0 | 0 | 5.61 |
| | 2 440.0 | 19 | 6.27 |
| | 2 480.0 | 39 | 6.17 |
| LE (1 Mbps 255) | 2 402.0 | 0 | 5.60 |
| | 2 440.0 | 19 | 6.25 |
| | 2 480.0 | 39 | 6.12 |
| LE (2 Mbps 37) | 2 402.0 | 0 | 5.66 |
| | 2 440.0 | 19 | 6.32 |
| | 2 480.0 | 39 | 6.24 |
| LE (2 Mbps 255) | 2 402.0 | 0 | 5.59 |
| | 2 440.0 | 19 | 6.24 |
| | 2 480.0 | 39 | 6.15 |

KCTL Inc.

65, Sinwon-ro, Yeongtong-gu,
Suwon-si, Gyeonggi-do, 16677, Korea
TEL: 82-31-285-0894 FAX: 82-505-299-8311
www.kctl.co.kr

Report No.:
KR21-SPF0073-B
Page (40) of (179)



9.6 Wireless Band Duty Cycle

| Wireless Bands | Frequency Bands | Mode | Duty Cycle (%) | | | |
|----------------|-----------------|------------------------------------|--------------------|------------------|----------------|------------------------------|
| GSM | 850 1900 | Voice, GPRS(GMSK), EGPRS(8PSK) | Voice: 12.5 | | | |
| | | | (E)GPRS 1Tx : 12.5 | | | |
| | | | (E)GPRS 2Tx : 25.0 | | | |
| | | | (E)GPRS 3Tx : 37.5 | | | |
| WCDMA | Band V | RMC, AMR, HSDPA, HSUPA,DC-HSDPA | 100 | | | |
| | | | 100 | | | |
| LTE | FDD Band 5 | QPSK, 16QAM, 64QAM | 100 | | | |
| | FDD Band 12 | | 63.33 | | | |
| | TDD Band 41 | | 63.33 | | | |
| WLAN | 2.4 GHz | 802.11b | 99.5 | | | |
| | NII | 802.11a | 95.7 | | | |
| | | 802.11ac(VHT80) | 88.0 | | | |
| Wireless Bands | Frequency Bands | | Mode | | Duty Cycle | |
| | Mode | Packet | On Time (ms) | On-Off Time (ms) | Duty Cycle (%) | Duty Cycle Compensate Factor |
| Bluetooth | BDR(GFSK) | DH5 | 2.88 | 3.75 | 76.8 | 1.302 |

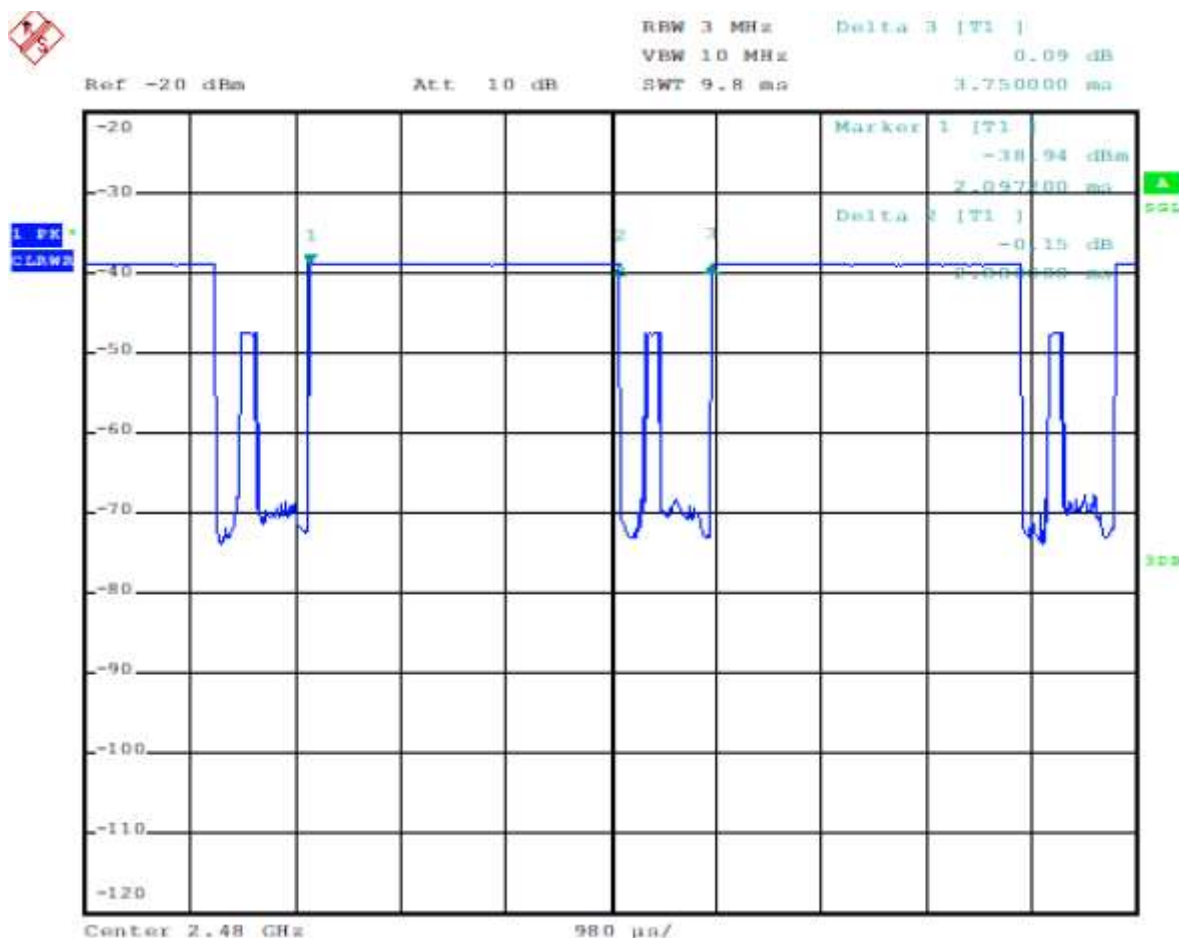

This test report shall not be reproduced, except in full, without the written approval

10. System Verification

10.1 Tissue Verification

The dielectric properties for this Tissue Simulant Liquids were measured by using the SPEAG Model DAK3.5 Dielectric Probe in conjunction with Agilent E5071B Network Analyzer (300 kHz – 8 500 MHz). The Conductivity (σ) and Permittivity (ρ) are listed in Table 1. For the SAR measurement given in this report. The temperature variation of the Tissue Simulant Liquids was $(22 \pm 2) ^\circ\text{C}$.

| Freq. (MHz) | Limit/Measured | Permittivity (ρ) | Conductivity (σ) | Temp. ($^\circ\text{C}$) |
|----------------|-----------------------|-------------------------------------|----------------------------------|-------------------------------|
| 750.0 | Recommended Limit | $41.90 \pm 5 \%$ (39.81 ~ 44.00) | $0.89 \pm 5 \%$ (0.85 ~ 0.93) | 22 ± 2 |
| | Measured 2021-09-10 | 42.67 | 0.92 | 20.95 |
| 850.0 | Recommended Limit | $41.50 \pm 5 \%$ (39.43 ~ 43.58) | $0.92 \pm 5 \%$ (0.87 ~ 0.97) | 22 ± 2 |
| | Measured 2021-08-20 | 40.96 | 0.91 | 20.71 |
| 850.0 | Recommended Limit | $41.50 \pm 5 \%$ (39.43 ~ 43.58) | $0.92 \pm 5 \%$ (0.87 ~ 0.97) | 22 ± 2 |
| | Measured 2021-08-23 | 40.62 | 0.91 | 20.65 |
| 850.0 | Recommended Limit | $41.50 \pm 5 \%$ (39.43 ~ 43.58) | $0.92 \pm 5 \%$ (0.87 ~ 0.97) | 22 ± 2 |
| | Measured 2021-09-09 | 41.51 | 0.90 | 20.81 |
| 1 900.0 | Recommended Limit | $40.00 \pm 5 \%$ (38.00 ~ 42.00) | $1.40 \pm 5 \%$ (1.33 ~ 1.47) | 22 ± 2 |
| | Measured 2021-09-15 | 38.90 | 1.42 | 20.66 |
| 2 450.0 | Recommended Limit | $39.20 \pm 5 \%$ (37.24~41.16) | $1.80 \pm 5 \%$ (1.71~1.89) | 22 ± 2 |
| | Measured 2021-09-13 | 38.06 | 1.75 | 20.99 |
| 2 600.0 | Recommended Limit | $39.00 \pm 5 \%$ (37.05~40.95) | $1.96 \pm 5 \%$ (1.86~2.06) | 22 ± 2 |
| | Measured 2021-08-24 | 38.32 | 1.96 | 20.77 |
| 5 200.0 | Recommended Limit | $36.00 \pm 5 \%$ (34.20~37.80) | $4.66 \pm 5 \%$ (4.43~4.89) | 22 ± 2 |
| | Measured 2021-10-05 | 35.00 | 4.63 | 20.99 |
| 5 300.0 | Recommended Limit | $35.90 \pm 5 \%$ (34.11~37.70) | $4.76 \pm 5 \%$ (4.52~5.00) | 22 ± 2 |
| | Measured 2021-09-14 | 34.83 | 4.66 | 20.81 |
| 5 600.0 | Recommended Limit | $35.50 \pm 5 \%$ (33.73~37.28) | $5.07 \pm 5 \%$ (4.82~5.32) | 22 ± 2 |
| | Measured 2021-09-14 | 34.36 | 5.01 | 20.81 |
| 5 800.0 | Recommended Limit | $35.30 \pm 5 \%$ (33.54~37.07) | $5.27 \pm 5 \%$ (5.01~5.53) | 22 ± 2 |
| | Measured 2021-09-14 | 34.10 | 5.21 | 20.81 |
| 5 800.0 | Recommended Limit | $35.30 \pm 5 \%$ (33.54~37.07) | $5.27 \pm 5 \%$ (5.01~5.53) | 22 ± 2 |
| | Measured 2021-10-05 | 34.05 | 5.25 | 20.99 |

<Table 1. Measurement result Tissue electric parameters>

10.2 Test System Verification

The microwave circuit arrangement for system verification is sketched below picture. The daily system accuracy verification occurs within the flat section of the SAM phantom. A SAR measurement was performed to see if the measured SAR was within $\pm 10\%$ from the target SAR values. The tests were conducted on the same days as the measurement of the EUT. The obtained results from the system accuracy verification are displayed in the Table 2. During the tests, the ambient temperature of the laboratory was in the range $(22 \pm 2) ^\circ\text{C}$, the relative humidity was in the range $(50 \pm 20)\%$ and the liquid depth Above the ear/grid reference points was above 15 cm in all the cases. It is seen that the system is operating within its specification, as the results are within acceptable tolerance of the reference values.

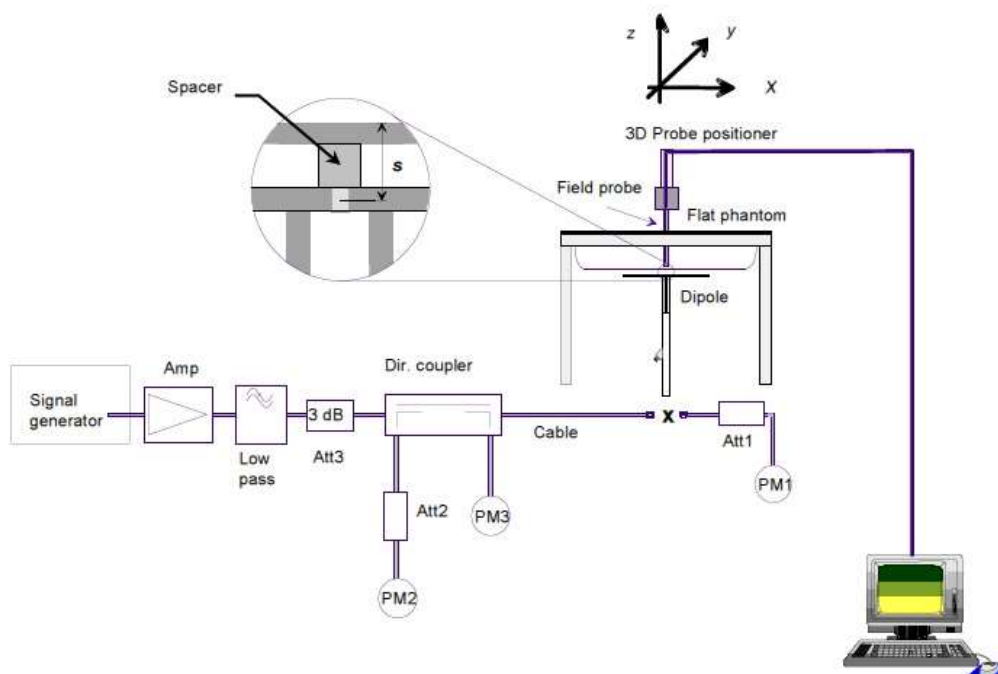

KCTL Inc.

65, Sinwon-ro, Yeongtong-gu,
Suwon-si, Gyeonggi-do, 16677, Korea
TEL: 82-31-285-0894 FAX: 82-505-299-8311
www.kctl.co.kr

Report No.:
KR21-SPF0073-B
Page (43) of (179)



| Verification Kit | Probe S/N | Frequency (MHz) | Tissue Type | Limit/Measured (Normalized to 1 W) | |
|----------------------|--------------------|-----------------|-------------|------------------------------------|---------------------------------|
| D750V3 SN: 1183 | EX3DV4 SN: 3928 | 750.0 | HSL | Recommended Limit 1g (Normalized) | 8.36 ± 10 % (7.52 ~ 9.20) |
| | | | | Measured 2021-09-10 | 8.28 |
| D850V2 SN: 1006 | EX3DV4 SN: 3928 | 850.0 | HSL | Recommended Limit 1g (Normalized) | 9.95 ± 10 % (8.96 ~ 10.95) |
| | | | | Measured 2021-08-20 | 10.48 |
| D850V2 SN: 1006 | EX3DV4 SN: 3928 | 850.0 | HSL | Recommended Limit 1g (Normalized) | 9.95 ± 10 % (8.96 ~ 10.95) |
| | | | | Measured 2021-08-23 | 10.44 |
| D850V2 SN: 1006 | EX3DV4 SN: 3928 | 850.0 | HSL | Recommended Limit 1g (Normalized) | 9.95 ± 10 % (8.96 ~ 10.95) |
| | | | | Measured 2021-09-09 | 10.52 |
| D1900V2 SN: 5d160 | EX3DV4 SN: 3928 | 1 900.0 | HSL | Recommended Limit 1g (Normalized) | 39.40 ± 10 % (35.46 ~ 43.34) |
| | | | | Measured 2021-09-15 | 39.64 |
| D2450V2 SN: 895 | EX3DV4 SN: 3928 | 2 450.0 | HSL | Recommended Limit 1g (Normalized) | 52.40 ± 10 % (47.16 ~ 57.64) |
| | | | | Measured 2021-09-13 | 54.10 |
| D2600V2 SN: 1050 | EX3DV4 SN: 3928 | 2 600.0 | HSL | Recommended Limit 1g (Normalized) | 56.20 ± 10 % (50.58 ~ 61.82) |
| | | | | Measured 2021-08-24 | 57.10 |
| D5GHzV2 SN: 1293 | EX3DV4 SN: 3928 | 5 200.0 | HSL | Recommended Limit 1g (Normalized) | 78.30 ± 10 % (70.47~86.13) |
| | | | | Measured 2021-10-05 | 78.20 |
| D5GHzV2 SN: 1293 | EX3DV4 SN: 3928 | 5 300.0 | HSL | Recommended Limit 1g (Normalized) | 82.30 ± 10 % (74.07 ~ 90.53) |
| | | | | Measured 2021-09-14 | 80.30 |
| D5GHzV2 SN: 1293 | EX3DV4 SN: 3928 | 5 600.0 | HSL | Recommended Limit 1g (Normalized) | 83.80 ± 10 % (75.42 ~ 92.18) |
| | | | | Measured 2021-09-14 | 79.00 |
| D5GHzV2 SN: 1293 | EX3DV4 SN: 3928 | 5 800.0 | HSL | Recommended Limit 1g (Normalized) | 80.60 ± 10 % (72.54 ~ 88.66) |
| | | | | Measured 2021-09-14 | 79.30 |
| D5GHzV2 SN: 1293 | EX3DV4 SN: 3928 | 5 800.0 | HSL | Recommended Limit 1g (Normalized) | 80.60 ± 10 % (72.54 ~ 88.66) |
| | | | | Measured 2021-10-05 | 83.30 |

<Table 2. System Verification Result>

KCTL Inc.

65, Sinwon-ro, Yeongtong-gu,
Suwon-si, Gyeonggi-do, 16677, Korea
TEL: 82-31-285-0894 FAX: 82-505-299-8311
www.kctl.co.kr

Report No.:
KR21-SPF0073-B
Page (44) of (179)



11. SAR Test Results

11.1 Standalone Head SAR Test Results

| GSM 850 Band | | | | | | | | | |
|--------------|--------------|---------------|-----------------|---------------------------------|---------------------------|----------------------|-------------------------|-----------------------|----------|
| Mode | EUT Position | Distance (mm) | Frequency (MHz) | Measured Conducted Power (dB m) | Max. Tune-up Power (dB m) | Power Scaling Factor | Measured 1 g SAR (W/kg) | Scaled 1 g SAR (W/kg) | Plot No. |
| Voice | Right Cheek | 0 | 836.6 | 32.18 | 33.00 | 1.208 | 0.144 | 0.174 | |
| | Right Tilt | 0 | 836.6 | 32.18 | 33.00 | 1.208 | 0.062 | 0.075 | |
| | Left Cheek | 0 | 836.6 | 32.18 | 33.00 | 1.208 | 0.115 | 0.139 | |
| | Left Tilt | 0 | 836.6 | 32.18 | 33.00 | 1.208 | 0.058 | 0.070 | |
| GPRS 4Tx | Right Cheek | 0 | 836.6 | 26.92 | 28.00 | 1.282 | 0.165 | 0.212 | 1 |
| | Right Tilt | 0 | 836.6 | 26.92 | 28.00 | 1.282 | 0.072 | 0.092 | |
| | Left Cheek | 0 | 836.6 | 26.92 | 28.00 | 1.282 | 0.133 | 0.171 | |
| | Left Tilt | 0 | 836.6 | 26.92 | 28.00 | 1.282 | 0.066 | 0.085 | |

| GSM 1900 Band | | | | | | | | | |
|---------------|--------------|---------------|-----------------|---------------------------------|---------------------------|----------------------|-------------------------|-----------------------|----------|
| Mode | EUT Position | Distance (mm) | Frequency (MHz) | Measured Conducted Power (dB m) | Max. Tune-up Power (dB m) | Power Scaling Factor | Measured 1 g SAR (W/kg) | Scaled 1 g SAR (W/kg) | Plot No. |
| Voice | Right Cheek | 0 | 1 880.0 | 28.00 | 28.50 | 1.122 | 0.043 | 0.048 | |
| | Right Tilt | 0 | 1 880.0 | 28.00 | 28.50 | 1.122 | 0.032 | 0.036 | |
| | Left Cheek | 0 | 1 880.0 | 28.00 | 28.50 | 1.122 | 0.047 | 0.053 | |
| | Left Tilt | 0 | 1 880.0 | 28.00 | 28.50 | 1.122 | 0.025 | 0.028 | |
| GPRS 2Tx | Right Cheek | 0 | 1 880.0 | 25.31 | 26.50 | 1.315 | 0.048 | 0.063 | 2 |
| | Right Tilt | 0 | 1 880.0 | 25.31 | 26.50 | 1.315 | 0.034 | 0.045 | |
| | Left Cheek | 0 | 1 880.0 | 25.31 | 26.50 | 1.315 | 0.046 | 0.060 | |
| | Left Tilt | 0 | 1 880.0 | 25.31 | 26.50 | 1.315 | 0.026 | 0.034 | |

| WCDMA Band V | | | | | | | | | |
|--------------|--------------|---------------|-----------------|---------------------------------|---------------------------|----------------------|-------------------------|-----------------------|----------|
| Mode | EUT Position | Distance (mm) | Frequency (MHz) | Measured Conducted Power (dB m) | Max. Tune-up Power (dB m) | Power Scaling Factor | Measured 1 g SAR (W/kg) | Scaled 1 g SAR (W/kg) | Plot No. |
| RMC | Right Cheek | 0 | 836.6 | 23.03 | 24.00 | 1.250 | 0.152 | 0.190 | 3 |
| | Right Tilt | 0 | 836.6 | 23.03 | 24.00 | 1.250 | 0.063 | 0.079 | |
| | Left Cheek | 0 | 836.6 | 23.03 | 24.00 | 1.250 | 0.115 | 0.144 | |
| | Left Tilt | 0 | 836.6 | 23.03 | 24.00 | 1.250 | 0.065 | 0.081 | |

This test report shall not be reproduced, except in full, without the written approval

KCTL Inc.

65, Sinwon-ro, Yeongtong-gu,
Suwon-si, Gyeonggi-do, 16677, Korea
TEL: 82-31-285-0894 FAX: 82-505-299-8311
www.kctl.co.kr

Report No.:
KR21-SPF0073-B
Page (45) of (179)

**LTE Band 5**

| Mode | EUT Position | Distance (mm) | Frequency (MHz) | Measured Conducted Power (dB m) | Max. Tune-up Power (dB m) | Power Scaling Factor | Measured 1 g SAR (W/kg) | Scaled 1 g SAR (W/kg) | Plot No. |
|---------------------------|--------------|---------------|-----------------|---------------------------------|---------------------------|----------------------|-------------------------|-----------------------|----------|
| QPSK 10M 1RB 25Offset | Right Cheek | 0 | 836.5 | 23.62 | 25.00 | 1.374 | 0.172 | 0.236 | 4 |
| QPSK 10M 25RB 25Offset | Right Cheek | 0 | 836.5 | 21.08 | 22.00 | 1.236 | 0.091 | 0.112 | |
| QPSK 10M 1RB 25Offset | Right Tilt | 0 | 836.5 | 23.62 | 25.00 | 1.374 | 0.094 | 0.129 | |
| QPSK 10M 25RB 25Offset | Right Tilt | 0 | 836.5 | 21.08 | 22.00 | 1.236 | 0.040 | 0.049 | |
| QPSK 10M 1RB 25Offset | Left Cheek | 0 | 836.5 | 23.62 | 25.00 | 1.374 | 0.146 | 0.201 | |
| QPSK 10M 25RB 25Offset | Left Cheek | 0 | 836.5 | 21.08 | 22.00 | 1.236 | 0.077 | 0.095 | |
| QPSK 10M 1RB 25Offset | Left Tilt | 0 | 836.5 | 23.62 | 25.00 | 1.374 | 0.101 | 0.139 | |
| QPSK 10M 25RB 25Offset | Left Tilt | 0 | 836.5 | 21.08 | 22.00 | 1.236 | 0.054 | 0.067 | |

LTE Band 12

| Mode | EUT Position | Distance (mm) | Frequency (MHz) | Measured Conducted Power (dB m) | Max. Tune-up Power (dB m) | Power Scaling Factor | Measured 1 g SAR (W/kg) | Scaled 1 g SAR (W/kg) | Plot No. |
|--------------------------|--------------|---------------|-----------------|---------------------------------|---------------------------|----------------------|-------------------------|-----------------------|----------|
| QPSK 10M 1RB 0Offset | Right Cheek | 0 | 707.5 | 23.30 | 25.00 | 1.479 | 0.106 | 0.157 | 5 |
| QPSK 10M 25RB 0Offset | Right Cheek | 0 | 707.5 | 20.77 | 22.00 | 1.327 | 0.054 | 0.072 | |
| QPSK 10M 1RB 0Offset | Right Tilt | 0 | 707.5 | 23.30 | 25.00 | 1.479 | 0.041 | 0.061 | |
| QPSK 10M 25RB 0Offset | Right Tilt | 0 | 707.5 | 20.77 | 22.00 | 1.327 | 0.021 | 0.028 | |
| QPSK 10M 1RB 0Offset | Left Cheek | 0 | 707.5 | 23.30 | 25.00 | 1.479 | 0.087 | 0.129 | |
| QPSK 10M 25RB 0Offset | Left Cheek | 0 | 707.5 | 20.77 | 22.00 | 1.327 | 0.044 | 0.058 | |
| QPSK 10M 1RB 0Offset | Left Tilt | 0 | 707.5 | 23.30 | 25.00 | 1.479 | 0.062 | 0.092 | |
| QPSK 10M 25RB 0Offset | Left Tilt | 0 | 707.5 | 20.77 | 22.00 | 1.327 | 0.032 | 0.042 | |

KCTL Inc.

65, Sinwon-ro, Yeongtong-gu,
Suwon-si, Gyeonggi-do, 16677, Korea
TEL: 82-31-285-0894 FAX: 82-505-299-8311
www.kctl.co.kr

Report No.:
KR21-SPF0073-B
Page (46) of (179)

**LTE Band 41**

| Mode | EUT Position | Distance (mm) | Frequency (MHz) | Measured Conducted Power (dB m) | Max. Tune-up Power (dB m) | Power Scaling Factor | Measured 1 g SAR (W/kg) | Scaled 1 g SAR (W/kg) | Plot No. |
|---------------------------|--------------|---------------|-----------------|---------------------------------|---------------------------|----------------------|-------------------------|-----------------------|----------|
| QPSK 20M 1RB 49Offset | Right Cheek | 0 | 2 506.0 | 23.65 | 24.00 | 1.084 | 0.085 | 0.092 | |
| QPSK 20M 50RB 50Offset | Right Cheek | 0 | 2 506.0 | 22.69 | 23.00 | 1.074 | 0.062 | 0.067 | |
| QPSK 20M 1RB 49Offset | Right Tilt | 0 | 2 506.0 | 23.65 | 24.00 | 1.084 | 0.134 | 0.145 | 6 |
| QPSK 20M 50RB 50Offset | Right Tilt | 0 | 2 506.0 | 22.69 | 23.00 | 1.074 | 0.092 | 0.099 | |
| QPSK 20M 1RB 49Offset | Left Cheek | 0 | 2 506.0 | 23.65 | 24.00 | 1.084 | 0.099 | 0.107 | |
| QPSK 20M 50RB 50Offset | Left Cheek | 0 | 2 506.0 | 22.69 | 23.00 | 1.074 | 0.072 | 0.077 | |
| QPSK 20M 1RB 49Offset | Left Tilt | 0 | 2 506.0 | 23.65 | 24.00 | 1.084 | 0.064 | 0.069 | |
| QPSK 20M 50RB 50Offset | Left Tilt | 0 | 2 506.0 | 22.69 | 23.00 | 1.074 | 0.048 | 0.052 | |

2.4 GHz WLAN

| Mode | EUT Position | Distance (mm) | Frequency (MHz) | Measured Conducted Power (dB m) | Max. Tune-up Power (dB m) | Power Scaling Factor | Duty Cycle Compensate Factor | Area scan Max SAR (W/kg) | Measured 1 g SAR (W/kg) | Scaled 1 g SAR (W/kg) | Plot No. |
|---------|--------------|---------------|-----------------|---------------------------------|---------------------------|----------------------|------------------------------|--------------------------|-------------------------|-----------------------|----------|
| 802.11b | Right Cheek | 0 | 2 462.0 | 15.95 | 17.00 | 1.274 | 1.005 | 1.235 | 0.650 | 0.832 | 7 |
| | Right Cheek | 0 | 2 412.0 | 15.93 | 17.00 | 1.279 | 1.005 | 0.767 | 0.481 | 0.618 | |
| | Right Tilt | 0 | 2 462.0 | 15.95 | 17.00 | 1.274 | 1.005 | 0.874 | 0.635 | 0.813 | |
| | Right Tilt | 0 | 2 412.0 | 15.93 | 17.00 | 1.279 | 1.005 | 0.881 | 0.525 | 0.675 | |
| | Left Cheek | 0 | 2 462.0 | 15.95 | 17.00 | 1.274 | 1.005 | 0.541 | - | - | |
| | Left Tilt | 0 | 2 462.0 | 15.95 | 17.00 | 1.274 | 1.005 | 0.676 | 0.387 | 0.496 | |

NII

| Mode | EUT Position | Distance (mm) | Frequency (MHz) | Measured Conducted Power (dB m) | Max. Tune-up Power (dB m) | Power Scaling Factor | Duty Cycle Compensate Factor | Area scan Max SAR (W/kg) | Measured 1 g SAR (W/kg) | Scaled 1 g SAR (W/kg) | Plot No. |
|---------------------|--------------|---------------|-----------------|---------------------------------|---------------------------|----------------------|------------------------------|--------------------------|-------------------------|-----------------------|----------|
| 802.11ac (VHT80) | Right Cheek | 0 | 5 290.0 | 13.01 | 14.00 | 1.256 | 1.136 | 1.376 | 0.635 | 0.906 | 8 |
| | Right Tilt | 0 | 5 290.0 | 13.01 | 14.00 | 1.256 | 1.136 | 1.300 | 0.559 | 0.798 | |
| | Left Cheek | 0 | 5 290.0 | 13.01 | 14.00 | 1.256 | 1.136 | 0.742 | 0.301 | 0.429 | |
| | Left Tilt | 0 | 5 290.0 | 13.01 | 14.00 | 1.256 | 1.136 | 0.711 | - | - | |
| 802.11ac (VHT80) | Right Cheek | 0 | 5 610.0 | 13.19 | 14.00 | 1.205 | 1.136 | 0.540 | 0.263 | 0.360 | 9 |
| | Right Tilt | 0 | 5 610.0 | 13.19 | 14.00 | 1.205 | 1.136 | 0.518 | - | - | |
| | Left Cheek | 0 | 5 610.0 | 13.19 | 14.00 | 1.205 | 1.136 | 0.378 | - | - | |
| | Left Tilt | 0 | 5 610.0 | 13.19 | 14.00 | 1.205 | 1.136 | 0.427 | - | - | |
| 802.11ac (VHT80) | Right Cheek | 0 | 5 775.0 | 12.64 | 14.00 | 1.368 | 1.136 | 0.261 | - | - | |
| | Right Tilt | 0 | 5 775.0 | 12.64 | 14.00 | 1.368 | 1.136 | 0.314 | 0.177 | 0.275 | 10 |
| | Left Cheek | 0 | 5 775.0 | 12.64 | 14.00 | 1.368 | 1.136 | 0.263 | - | - | |
| | Left Tilt | 0 | 5 775.0 | 12.64 | 14.00 | 1.368 | 1.136 | 0.258 | - | - | |

This test report shall not be reproduced, except in full, without the written approval

KCTL Inc.

65, Sinwon-ro, Yeongtong-gu,
Suwon-si, Gyeonggi-do, 16677, Korea
TEL: 82-31-285-0894 FAX: 82-505-299-8311
www.kctl.co.kr

Report No.:
KR21-SPF0073-B
Page (47) of (179)

**Bluetooth**

| Mode | EUT Position | Distance (mm) | Frequency (MHz) | Measured Conducted Power (dB m) | Max. Tune-up Power (dB m) | Power Scaling Factor | Duty Cycle Compensate Factor | Measured 1 g SAR (W/kg) | Scaled 1 g SAR (W/kg) | Plot No. |
|---------|--------------|---------------|-----------------|---------------------------------|---------------------------|----------------------|------------------------------|-------------------------|-----------------------|----------|
| BDR_DH5 | Right Cheek | 0 | 2 480.0 | 11.16 | 11.50 | 1.081 | 1.302 | 0.149 | 0.210 | |
| | Right Tilt | 0 | 2 480.0 | 11.16 | 11.50 | 1.081 | 1.302 | 0.163 | 0.229 | 11 |
| | Left Cheek | 0 | 2 480.0 | 11.16 | 11.50 | 1.081 | 1.302 | 0.086 | 0.121 | |
| | Left Tilt | 0 | 2 480.0 | 11.16 | 11.50 | 1.081 | 1.302 | 0.116 | 0.163 | |

KCTL Inc.

65, Sinwon-ro, Yeongtong-gu,
Suwon-si, Gyeonggi-do, 16677, Korea
TEL: 82-31-285-0894 FAX: 82-505-299-8311
www.kctl.co.kr

Report No.:
KR21-SPF0073-B
Page (48) of (179)



11.2 Standalone Body-Worn SAR Test Results

| GSM 850 Band | | | | | | | | | |
|--------------|--------------|---------------|-----------------|---------------------------------|---------------------------|----------------------|-------------------------|-----------------------|----------|
| Mode | EUT Position | Distance (mm) | Frequency (MHz) | Measured Conducted Power (dB m) | Max. Tune-up Power (dB m) | Power Scaling Factor | Measured 1 g SAR (W/kg) | Scaled 1 g SAR (W/kg) | Plot No. |
| Voice | Front | 15 | 836.6 | 32.18 | 33.00 | 1.208 | 0.164 | 0.198 | |
| | Rear | 15 | 836.6 | 32.18 | 33.00 | 1.208 | 0.152 | 0.184 | |
| GPRS 4Tx | Front | 15 | 836.6 | 26.92 | 28.00 | 1.282 | 0.192 | 0.246 | 12 |
| | Rear | 15 | 836.6 | 26.92 | 28.00 | 1.282 | 0.192 | 0.246 | |

| GSM 1900 Band | | | | | | | | | |
|---------------|--------------|---------------|-----------------|---------------------------------|---------------------------|----------------------|-------------------------|-----------------------|----------|
| Mode | EUT Position | Distance (mm) | Frequency (MHz) | Measured Conducted Power (dB m) | Max. Tune-up Power (dB m) | Power Scaling Factor | Measured 1 g SAR (W/kg) | Scaled 1 g SAR (W/kg) | Plot No. |
| Voice | Front | 15 | 1 880.0 | 28.00 | 28.50 | 1.122 | 0.148 | 0.166 | |
| | Rear | 15 | 1 880.0 | 28.00 | 28.50 | 1.122 | 0.150 | 0.168 | |
| GPRS 2Tx | Front | 15 | 1 880.0 | 25.31 | 26.50 | 1.315 | 0.152 | 0.200 | |
| | Rear | 15 | 1 880.0 | 25.31 | 26.50 | 1.315 | 0.156 | 0.205 | 13 |

| WCDMA Band V | | | | | | | | | |
|--------------|--------------|---------------|-----------------|---------------------------------|---------------------------|----------------------|-------------------------|-----------------------|----------|
| Mode | EUT Position | Distance (mm) | Frequency (MHz) | Measured Conducted Power (dB m) | Max. Tune-up Power (dB m) | Power Scaling Factor | Measured 1 g SAR (W/kg) | Scaled 1 g SAR (W/kg) | Plot No. |
| RMC | Front | 15 | 836.6 | 23.03 | 24.00 | 1.250 | 0.151 | 0.189 | 14 |
| | Rear | 15 | 836.6 | 23.03 | 24.00 | 1.250 | 0.143 | 0.179 | |

| LTE Band 5 | | | | | | | | | |
|------------------------|--------------|---------------|-----------------|---------------------------------|---------------------------|----------------------|-------------------------|-----------------------|----------|
| Mode | EUT Position | Distance (mm) | Frequency (MHz) | Measured Conducted Power (dB m) | Max. Tune-up Power (dB m) | Power Scaling Factor | Measured 1 g SAR (W/kg) | Scaled 1 g SAR (W/kg) | Plot No. |
| QPSK 10M 1RB 25Offset | Front | 15 | 836.5 | 23.62 | 25.00 | 1.374 | 0.256 | 0.352 | 15 |
| QPSK 10M 25RB 25Offset | Front | 15 | 836.5 | 21.08 | 22.00 | 1.236 | 0.097 | 0.120 | |
| QPSK 10M 1RB 25Offset | Rear | 15 | 836.5 | 23.62 | 25.00 | 1.374 | 0.177 | 0.243 | |
| QPSK 10M 25RB 25Offset | Rear | 15 | 836.5 | 21.08 | 22.00 | 1.236 | 0.094 | 0.116 | |

KCTL Inc.

65, Sinwon-ro, Yeongtong-gu,
Suwon-si, Gyeonggi-do, 16677, Korea
TEL: 82-31-285-0894 FAX: 82-505-299-8311
www.kctl.co.kr

Report No.:
KR21-SPF0073-B
Page (49) of (179)

**LTE Band 12**

| Mode | EUT Position | Distance (mm) | Frequency (MHz) | Measured Conducted Power (dB m) | Max. Tune-up Power (dB m) | Power Scaling Factor | Measured 1 g SAR (W/kg) | Scaled 1 g SAR (W/kg) | Plot No. |
|-----------------------|--------------|---------------|-----------------|---------------------------------|---------------------------|----------------------|-------------------------|-----------------------|----------|
| QPSK 10M 1RB 0Offset | Front | 15 | 707.5 | 23.30 | 25.00 | 1.479 | 0.135 | 0.200 | |
| QPSK 10M 25RB 0Offset | Front | 15 | 707.5 | 20.77 | 22.00 | 1.327 | 0.066 | 0.088 | |
| QPSK 10M 1RB 0Offset | Rear | 15 | 707.5 | 23.30 | 25.00 | 1.479 | 0.148 | 0.219 | 16 |
| QPSK 10M 25RB 0Offset | Rear | 15 | 707.5 | 20.77 | 22.00 | 1.327 | 0.075 | 0.100 | |

LTE Band 41

| Mode | EUT Position | Distance (mm) | Frequency (MHz) | Measured Conducted Power (dB m) | Max. Tune-up Power (dB m) | Power Scaling Factor | Measured 1 g SAR (W/kg) | Scaled 1 g SAR (W/kg) | Plot No. |
|------------------------|--------------|---------------|-----------------|---------------------------------|---------------------------|----------------------|-------------------------|-----------------------|----------|
| QPSK 20M 1RB 49Offset | Front | 15 | 2 506.0 | 23.65 | 24.00 | 1.084 | 0.236 | 0.256 | |
| QPSK 20M 50RB 50Offset | Front | 15 | 2 506.0 | 22.69 | 23.00 | 1.074 | 0.190 | 0.204 | |
| QPSK 20M 1RB 49Offset | Rear | 15 | 2 506.0 | 23.65 | 24.00 | 1.084 | 0.285 | 0.309 | 17 |
| QPSK 20M 50RB 50Offset | Rear | 15 | 2 506.0 | 22.69 | 23.00 | 1.074 | 0.232 | 0.249 | |

2.4 GHz WLAN

| Mode | EUT Position | Distance (mm) | Frequency (MHz) | Measured Conducted Power (dB m) | Max. Tune-up Power (dB m) | Power Scaling Factor | Duty Cycle Compensate Factor | Area scan Max SAR (W/kg) | Measured 1 g SAR (W/kg) | Scaled 1 g SAR (W/kg) | Plot No. |
|---------|--------------|---------------|-----------------|---------------------------------|---------------------------|----------------------|------------------------------|--------------------------|-------------------------|-----------------------|----------|
| 802.11b | Front | 15 | 2 462.0 | 16.37 | 18.00 | 1.455 | 1.005 | 0.107 | - | - | |
| | Rear | 15 | 2 462.0 | 16.37 | 18.00 | 1.455 | 1.005 | 0.141 | 0.087 | 0.127 | 18 |

NII

| Mode | EUT Position | Distance (mm) | Frequency (MHz) | Measured Conducted Power (dB m) | Max. Tune-up Power (dB m) | Power Scaling Factor | Duty Cycle Compensate Factor | Area scan Max SAR (W/kg) | Measured 1 g SAR (W/kg) | Scaled 1 g SAR (W/kg) | Plot No. |
|---------|--------------|---------------|-----------------|---------------------------------|---------------------------|----------------------|------------------------------|--------------------------|-------------------------|-----------------------|----------|
| 802.11a | Front | 15 | 5 280.0 | 16.21 | 17.00 | 1.199 | 1.045 | 0.314 | - | - | |
| | Rear | 15 | 5 280.0 | 16.21 | 17.00 | 1.199 | 1.045 | 0.554 | 0.251 | 0.314 | 19 |
| 802.11a | Front | 15 | 5 620.0 | 16.42 | 17.00 | 1.143 | 1.045 | 0.204 | 0.084 | 0.100 | |
| | Rear | 15 | 5 620.0 | 16.42 | 17.00 | 1.143 | 1.045 | 1.011 | 0.491 | 0.586 | 20 |
| 802.11a | Front | 15 | 5 825.0 | 15.77 | 17.00 | 1.327 | 1.045 | 0.116 | 0.048 | 0.067 | |
| | Rear | 15 | 5 825.0 | 15.77 | 17.00 | 1.327 | 1.045 | 0.759 | 0.376 | 0.521 | 21 |

KCTL Inc.

65, Sinwon-ro, Yeongtong-gu,
Suwon-si, Gyeonggi-do, 16677, Korea
TEL: 82-31-285-0894 FAX: 82-505-299-8311
www.kctl.co.kr

Report No.:
KR21-SPF0073-B
Page (50) of (179)



11.3 Standalone Hotspot SAR Test Results

| GSM 850 Band | | | | | | | | | |
|--------------|--------------|---------------|-----------------|---------------------------------|---------------------------|----------------------|-------------------------|-----------------------|----------|
| Mode | EUT Position | Distance (mm) | Frequency (MHz) | Measured Conducted Power (dB m) | Max. Tune-up Power (dB m) | Power Scaling Factor | Measured 1 g SAR (W/kg) | Scaled 1 g SAR (W/kg) | Plot No. |
| GPRS 4Tx | Front | 10 | 836.6 | 26.92 | 28.00 | 1.282 | 0.198 | 0.254 | |
| | Rear | 10 | 836.6 | 26.92 | 28.00 | 1.282 | 0.230 | 0.295 | 22 |
| | Left | 10 | 836.6 | 26.92 | 28.00 | 1.282 | 0.077 | 0.099 | |
| | Right | 10 | 836.6 | 26.92 | 28.00 | 1.282 | 0.219 | 0.281 | |
| | Bottom | 10 | 836.6 | 26.92 | 28.00 | 1.282 | 0.202 | 0.259 | |

| GSM 1900 Band | | | | | | | | | |
|---------------|--------------|---------------|-----------------|---------------------------------|---------------------------|----------------------|-------------------------|-----------------------|----------|
| Mode | EUT Position | Distance (mm) | Frequency (MHz) | Measured Conducted Power (dB m) | Max. Tune-up Power (dB m) | Power Scaling Factor | Measured 1 g SAR (W/kg) | Scaled 1 g SAR (W/kg) | Plot No. |
| GPRS 2Tx | Front | 10 | 1 880.0 | 25.31 | 26.50 | 1.315 | 0.273 | 0.359 | |
| | Rear | 10 | 1 880.0 | 25.31 | 26.50 | 1.315 | 0.269 | 0.354 | |
| | Left | 10 | 1 880.0 | 25.31 | 26.50 | 1.315 | 0.096 | 0.126 | |
| | Right | 10 | 1 880.0 | 25.31 | 26.50 | 1.315 | 0.042 | 0.055 | |
| | Bottom | 10 | 1 880.0 | 25.31 | 26.50 | 1.315 | 0.540 | 0.710 | 23 |

| WCDMA Band V | | | | | | | | | |
|--------------|--------------|---------------|-----------------|---------------------------------|---------------------------|----------------------|-------------------------|-----------------------|----------|
| Mode | EUT Position | Distance (mm) | Frequency (MHz) | Measured Conducted Power (dB m) | Max. Tune-up Power (dB m) | Power Scaling Factor | Measured 1 g SAR (W/kg) | Scaled 1 g SAR (W/kg) | Plot No. |
| RMC | Front | 10 | 836.6 | 23.03 | 24.00 | 1.250 | 0.176 | 0.220 | |
| | Rear | 10 | 836.6 | 23.03 | 24.00 | 1.250 | 0.235 | 0.294 | 24 |
| | Left | 10 | 836.6 | 23.03 | 24.00 | 1.250 | 0.070 | 0.088 | |
| | Right | 10 | 836.6 | 23.03 | 24.00 | 1.250 | 0.194 | 0.243 | |
| | Bottom | 10 | 836.6 | 23.03 | 24.00 | 1.250 | 0.170 | 0.213 | |

KCTL Inc.

65, Sinwon-ro, Yeongtong-gu,
Suwon-si, Gyeonggi-do, 16677, Korea
TEL: 82-31-285-0894 FAX: 82-505-299-8311
www.kctl.co.kr

Report No.:
KR21-SPF0073-B
Page (51) of (179)

**LTE Band 5**

| Mode | EUT Position | Distance (mm) | Frequency (MHz) | Measured Conducted Power (dB m) | Max. Tune-up Power (dB m) | Power Scaling Factor | Measured 1 g SAR (W/kg) | Scaled 1 g SAR (W/kg) | Plot No. |
|------------------------|--------------|---------------|-----------------|---------------------------------|---------------------------|----------------------|-------------------------|-----------------------|----------|
| QPSK 10M 1RB 25Offset | Front | 10 | 836.5 | 23.62 | 25.00 | 1.374 | 0.184 | 0.253 | |
| QPSK 10M 25RB 25Offset | Front | 10 | 836.5 | 21.08 | 22.00 | 1.236 | 0.104 | 0.129 | |
| QPSK 10M 1RB 25Offset | Rear | 10 | 836.5 | 23.62 | 25.00 | 1.374 | 0.258 | 0.354 | 25 |
| QPSK 10M 25RB 25Offset | Rear | 10 | 836.5 | 21.08 | 22.00 | 1.236 | 0.136 | 0.168 | |
| QPSK 10M 1RB 25Offset | Left | 10 | 836.5 | 23.62 | 25.00 | 1.374 | 0.082 | 0.113 | |
| QPSK 10M 25RB 25Offset | Left | 10 | 836.5 | 21.08 | 22.00 | 1.236 | 0.039 | 0.048 | |
| QPSK 10M 1RB 25Offset | Right | 10 | 836.5 | 23.62 | 25.00 | 1.374 | 0.236 | 0.324 | |
| QPSK 10M 25RB 25Offset | Right | 10 | 836.5 | 21.08 | 22.00 | 1.236 | 0.117 | 0.145 | |
| QPSK 10M 1RB 25Offset | Bottom | 10 | 836.5 | 23.62 | 25.00 | 1.374 | 0.223 | 0.306 | |
| QPSK 10M 25RB 25Offset | Bottom | 10 | 836.5 | 21.08 | 22.00 | 1.236 | 0.117 | 0.145 | |

LTE Band 12

| Mode | EUT Position | Distance (mm) | Frequency (MHz) | Measured Conducted Power (dB m) | Max. Tune-up Power (dB m) | Power Scaling Factor | Measured 1 g SAR (W/kg) | Scaled 1 g SAR (W/kg) | Plot No. |
|-----------------------|--------------|---------------|-----------------|---------------------------------|---------------------------|----------------------|-------------------------|-----------------------|----------|
| QPSK 10M 1RB 0Offset | Front | 10 | 707.5 | 23.30 | 25.00 | 1.479 | 0.166 | 0.246 | |
| QPSK 10M 25RB 0Offset | Front | 10 | 707.5 | 20.77 | 22.00 | 1.327 | 0.085 | 0.113 | |
| QPSK 10M 1RB 0Offset | Rear | 10 | 707.5 | 23.30 | 25.00 | 1.479 | 0.206 | 0.305 | 26 |
| QPSK 10M 25RB 0Offset | Rear | 10 | 707.5 | 20.77 | 22.00 | 1.327 | 0.106 | 0.141 | |
| QPSK 10M 1RB 0Offset | Left | 10 | 707.5 | 23.30 | 25.00 | 1.479 | 0.086 | 0.127 | |
| QPSK 10M 25RB 0Offset | Left | 10 | 707.5 | 20.77 | 22.00 | 1.327 | 0.044 | 0.058 | |
| QPSK 10M 1RB 0Offset | Right | 10 | 707.5 | 23.30 | 25.00 | 1.479 | 0.140 | 0.207 | |
| QPSK 10M 25RB 0Offset | Right | 10 | 707.5 | 20.77 | 22.00 | 1.327 | 0.075 | 0.100 | |
| QPSK 10M 1RB 0Offset | Bottom | 10 | 707.5 | 23.30 | 25.00 | 1.479 | 0.065 | 0.096 | |
| QPSK 10M 25RB 0Offset | Bottom | 10 | 707.5 | 20.77 | 22.00 | 1.327 | 0.066 | 0.088 | |

This test report shall not be reproduced, except in full, without the written approval

KCTL Inc.

65, Sinwon-ro, Yeongtong-gu,
Suwon-si, Gyeonggi-do, 16677, Korea
TEL: 82-31-285-0894 FAX: 82-505-299-8311
www.kctl.co.kr

Report No.:
KR21-SPF0073-B
Page (52) of (179)

**LTE Band 41**

| Mode | EUT Position | Distance (mm) | Frequency (MHz) | Measured Conducted Power (dB m) | Max. Tune-up Power (dB m) | Power Scaling Factor | Measured 1 g SAR (W/kg) | Scaled 1 g SAR (W/kg) | Plot No. |
|---------------------------|--------------|---------------|-----------------|---------------------------------|---------------------------|----------------------|-------------------------|-----------------------|----------|
| QPSK 20M 1RB 49Offset | Front | 10 | 2 506.0 | 23.65 | 24.00 | 1.084 | 0.300 | 0.325 | |
| QPSK 20M 50RB 50Offset | Front | 10 | 2 506.0 | 22.69 | 23.00 | 1.074 | 0.223 | 0.240 | |
| QPSK 20M 1RB 49Offset | Rear | 10 | 2 506.0 | 23.65 | 24.00 | 1.084 | 0.533 | 0.578 | 27 |
| QPSK 20M 50RB 50Offset | Rear | 10 | 2 506.0 | 22.69 | 23.00 | 1.074 | 0.410 | 0.440 | |
| QPSK 20M 1RB 49Offset | Left | 10 | 2 506.0 | 23.65 | 24.00 | 1.084 | 0.350 | 0.379 | |
| QPSK 20M 50RB 50Offset | Left | 10 | 2 506.0 | 22.69 | 23.00 | 1.074 | 0.263 | 0.282 | |
| QPSK 20M 1RB 49Offset | Bottom | 10 | 2 506.0 | 23.65 | 24.00 | 1.084 | 0.435 | 0.472 | |
| QPSK 20M 50RB 50Offset | Bottom | 10 | 2 506.0 | 22.69 | 23.00 | 1.074 | 0.331 | 0.355 | |

2.4 GHz WLAN

| Mode | EUT Position | Distance (mm) | Frequency (MHz) | Measured Conducted Power (dB m) | Max. Tune-up Power (dB m) | Power Scaling Factor | Duty Cycle Compensate Factor | Area scan Max SAR (W/kg) | Measured 1 g SAR (W/kg) | Scaled 1 g SAR (W/kg) | Plot No. |
|---------|--------------|---------------|-----------------|---------------------------------|---------------------------|----------------------|------------------------------|--------------------------|-------------------------|-----------------------|----------|
| 802.11b | Front | 10 | 2 462.0 | 16.37 | 18.00 | 1.455 | 1.005 | 0.194 | - | - | |
| | Rear | 10 | 2 462.0 | 16.37 | 18.00 | 1.455 | 1.005 | 0.239 | 0.144 | 0.211 | |
| | Left | 10 | 2 462.0 | 16.37 | 18.00 | 1.455 | 1.005 | 0.143 | - | - | |
| | Top | 10 | 2 462.0 | 16.37 | 18.00 | 1.455 | 1.005 | 0.276 | 0.295 | 0.431 | 28 |

NII

| Mode | EUT Position | Distance (mm) | Frequency (MHz) | Measured Conducted Power (dB m) | Max. Tune-up Power (dB m) | Power Scaling Factor | Duty Cycle Compensate Factor | Area scan Max SAR (W/kg) | Measured 1 g SAR (W/kg) | Scaled 1 g SAR (W/kg) | Plot No. |
|---------|--------------|---------------|-----------------|---------------------------------|---------------------------|----------------------|------------------------------|--------------------------|-------------------------|-----------------------|----------|
| 802.11a | Front | 10 | 5 180.0 | 15.73 | 17.00 | 1.340 | 1.045 | 0.386 | - | - | |
| | Rear | 10 | 5 180.0 | 15.73 | 17.00 | 1.340 | 1.045 | 0.457 | 0.203 | 0.284 | 29 |
| | Left | 10 | 5 180.0 | 15.73 | 17.00 | 1.340 | 1.045 | 0.196 | - | - | |
| | Top | 10 | 5 180.0 | 15.73 | 17.00 | 1.340 | 1.045 | 0.310 | - | - | |
| 802.11a | Front | 10 | 5 825.0 | 15.77 | 17.00 | 1.327 | 1.045 | 0.183 | - | - | |
| | Rear | 10 | 5 825.0 | 15.77 | 17.00 | 1.327 | 1.045 | 1.176 | 0.584 | 0.810 | 30 |
| | Rear | 10 | 5 785.0 | 15.69 | 17.00 | 1.352 | 1.045 | 1.043 | 0.549 | 0.776 | |
| | Left | 10 | 5 825.0 | 15.77 | 17.00 | 1.327 | 1.045 | 0.267 | - | - | |
| | Top | 10 | 5 825.0 | 15.77 | 17.00 | 1.327 | 1.045 | 0.529 | 0.243 | 0.337 | |

Note: NII test results under this section was done against WIFI-Direct mode that same test configuration as hotspot mode with 10mm separation air gap from phantom was followed because Wi-Fi Direct could have the device operating even when the user is not interacting with the device.

KCTL Inc.

65, Sinwon-ro, Yeongtong-gu,
Suwon-si, Gyeonggi-do, 16677, Korea
TEL: 82-31-285-0894 FAX: 82-505-299-8311
www.kctl.co.kr

Report No.:
KR21-SPF0073-B
Page (53) of (179)



General Notes:

1. The test data reported are the worst-case SAR values according to test procedures specified in IEEE 1528-2013, and FCC KDB Publication 447498 D01v06.
2. All modes of operation were investigated, and worst-case results are reported.
3. Battery is fully charged for all readings and the standard batteries are the only options.
4. Liquid tissue depth was at least 15 cm.
5. The manufacturer has confirmed that the device(s) tested have the same physical, mechanical and thermal characteristics and are within operational tolerances expected for production units.
6. SAR results were scaled to the maximum allowed power to demonstrate compliance per FCC KDB Publication 447498 D01v06.
7. Device was tested using a fixed spacing for body-worn accessory testing. A separation distance of 15 mm was considered because the manufacturer has determined that there will be body-worn accessories available in the marketplace for users to support this separation distance.
8. Per FCC KDB Publication 648474 D04v01r03, body-worn SAR was evaluated without a headset connected to the device. Since the standalone reported body-worn SAR was ≤ 1.2 W/kg, no additional body-worn SAR evaluations using a headset cable were required.
9. This device utilizes power reduction for some wireless modes, as outlined in Section 2.3. The maximum output power allowed for each transmitter and exposure condition was evaluated for SAR compliance based on expected use conditions and simultaneous transmission scenarios.

GSM Notes:

1. Body-Worn accessory testing is typically associated with voice operations. Therefore, GSM voice was evaluated for body-worn SAR.
2. This device supports GSM VOIP in the head and body-worn configurations; therefore GPRS was additionally evaluated for head and body-worn compliance.
3. Justification for reduced test configurations per KDB Publication 941225 D01v03r01 and October 2013 TCB Workshop Notes: The source-based frame-averaged output power was evaluated for all GPRS/EDGE slot configurations. The configuration with the highest target frame averaged output power was evaluated for hotspot SAR. When the maximum frame-averaged powers are equivalent across two or more slots (within 0.25 dB), the configuration with the most number of time slots was tested.
4. Per FCC KDB Publication 447498 D01v06, if the reported (scaled) SAR measured at the middle channel or highest output power channel for each test configuration is ≤ 0.8 W/kg then testing at the other channels is not required for such test configuration(s). Since the maximum output power variation across the required test channels is not $> \frac{1}{2}$ dB, the middle channel was used for testing.

WCDMA Notes:

1. UMTS mode in was tested under RMC 12.2 kbps with HSPA Inactive per KDB Publication 941225 D01v03r01. AMR and HSPA SAR was not required per the 3G Test Reduction Procedure in KDB Publication 941225 D01v03r01.
2. Per FCC KDB Publication 447498 D01v06, if the reported (scaled) SAR measured at the middle channel or highest output power channel for each test configuration is ≤ 0.8 W/kg for 1g evaluations then testing at the other channels is not required for such test configuration(s).

KCTL Inc.

65, Sinwon-ro, Yeongtong-gu,
Suwon-si, Gyeonggi-do, 16677, Korea
TEL: 82-31-285-0894 FAX: 82-505-299-8311
www.kctl.co.kr

Report No.:
KR21-SPF0073-B
Page (54) of (179)

**LTE Notes:**

1. Justification Start with the largest channel bandwidth and measure SAR for QPSK with 1 RB, and 50% RB allocation, using the RB offset and required test channel combination with the highest maximum output power among RB offsets at the upper edge, middle and lower edge of each required test channel.
2. When the reported SAR is > 0.8 W/kg, testing for other Channels is performed at the highest output power level for 1RB, and 50% RB configuration for that channel.
3. Testing for 100% RB configuration is performed at the highest output power level for 100% RB configuration across the Low, Mid and High Channel when the highest reported SAR for 1 RB and 50% RB are > 0.8 W/kg. Testing for the remaining required channels is not needed because the reported SAR for 100% RB Allocation < 1.45 W/kg.
4. Testing for 16-QAM modulation is not required because the reported SAR for QPSK is < 1.45 W/Kg and its output power is not more than 0.5 dB higher than that of QPSK.
5. Testing for the other channel bandwidths is not required because the reported SAR for the highest channel bandwidth is < 1.45 W/Kg and its output power is not more than 0.5 dB higher than that of the highest channel bandwidth.
6. A-MPR was disabled for all SAR tests by setting NS=01 and MCC=001 on the base station simulator.
7. SAR tests were performed with the same number of RB and RB offsets transmitting on all TTI frames (maximum TTI).
8. TDD LTE was tested using UL-DL configuration 0 with 6 UL sub frames and 2S sub-frames using extended cyclic prefix only and special sub frame configuration 6. SAR tests were performed at maximum output power and worst-case transmission duty factor in extended cyclic prefix. Per 3GPP 36.211 Sec. 4, the duty factor using extended cyclic prefix is $0.633(cf=1.58)$.
9. For LTE bands that do not support at least three non-overlapping channels in certain channel bandwidths, test the available non-overlapping channels instead. When a device supports overlapping channel assignment in a channel bandwidth configuration, the middle channel of the group of overlapping channels should be selected for testing; therefore, the requirement for H, M and L channels may not fully apply.

WLAN & Bluetooth Notes:

1. Justification for test configurations for WLAN per KDB Publication 248227 D01v02r02 for 2.4GHz WIFI operations, the highest measured maximum output power channel for DSSS was selected for SAR measurement. SAR for OFDM modes (2.4GHz 802.11g/n) was not required due to the maximum allowed powers and the highest reported DSSS SAR.
2. The device was configured to transmit continuously at the required data rate, channel bandwidth and signal modulation, using the highest transmission duty factor supported by the test mode tools. The reported SAR was scaled to the 100% transmission duty factor to determine compliance.
3. When the same transmission mode configurations have the same maximum output power on the same channel for the 802.11 a/g/n/ac modes, the channel in the lower order/sequence 802.11 mode (i.e. a, g, n then ac) is selected.
4. When the specified maximum output power is the same for both UNII Band1 and UNII Band 2A, begins SAR measurement in UNII band 2A; and if the highest reported SAR for UNII band 2A is ≤ 1.2 W/kg, SAR is not required for UNII band1 > 1.2 W/kg, both bands should be tested independently for SAR.
5. When the maximum reported 1g averaged SAR is ≤ 0.8 W/kg, SAR testing on additional channels was not required. Otherwise, SAR for the next highest output power channel was required until the reported SAR result was ≤ 1.20 W/kg for 1g evaluations or all test channels were measured.
6. When the reported SAR is ≤ 0.4 W/kg, further SAR measurement within this exposure condition are not required Otherwise, SAR is evaluated at the subsequent highest peak SAR positions until the reported SAR is ≤ 0.8 W/kg or all test positions are measured.
7. Wi-Fi Direct mode(UNII-1 and UNII-3) has been tested under hotspot conditions.

12. Simultaneous Transmission

The following procedures adopted from FCC KDB Publication 447498 D01v06 are applicable to devices with built in unlicensed transmitters such as 802.11 and Bluetooth devices which may simultaneously transmit with the licensed transmitter.

This device contains transmitters that may operate simultaneously. Therefore, simultaneous transmission analysis is required. Per FCC KDB Publication 447498 D01v06 4.3.2 and IEEE 1528-2013 Section 6.3.4.1.2, simultaneous transmission SAR test exclusion may be applied when the sum of the 1g or 10g SAR for all the simultaneous transmitting antennas in a specific a physical test configuration is within SAR limits. The different test positions in an exposure condition may be considered collectively to determine SAR test exclusion according to the sum of 1g or 10g SAR.

12.1 Estimated SAR

When standalone SAR is not required to be measured, per FCC KDB 447498 D01v06 4.3.2 b), the following equation must be used to estimate the standalone 1g or 10g SAR for simultaneous transmission assessment involving that transmitter.

$$\text{Estimated SAR} = \frac{\sqrt{f(\text{GHz})}}{7.5} \times \frac{(\text{Max Power of channel, mW})}{\text{Min. Separation Distance, mm}}$$

| Mode | Position | Frequency | Maximum Allowed Power | Separation Distance | Estimated 1g SAR |
|-----------|-----------|-----------|-----------------------|---------------------|------------------|
| | | MHz | mW | mm | W/kg |
| Bluetooth | Body-worn | 2 480.0 | 14 | 15 | 0.196 |
| | Hotspot | 2 480.0 | 14 | 10 | 0.294 |

Note:

- Bluetooth SAR was not required to be measured per FCC KDB Publication 447498 D01v06.
- Estimated SAR results were used in the above table to determine simultaneous transmission SAR test exclusion.

KCTL Inc.

65, Sinwon-ro, Yeongtong-gu,
Suwon-si, Gyeonggi-do, 16677, Korea
TEL: 82-31-285-0894 FAX: 82-505-299-8311
www.kctl.co.kr

Report No.:
KR21-SPF0073-B
Page (56) of (179)



12.2 Simultaneous Transmission Analysis

| Exposure Condition /Position | licensed [①] | WLAN | | Bluetooth [④] | Summation | | | | |
|------------------------------|-----------------|----------------|--------------|------------------|-----------|-------|-------|---------|-------|
| | | 2.4 GHz [②] | 5 GHz [③] | | [①+②] | [①+③] | [①+④] | [①+③+④] | |
| GSM/GPRS 850 Band | | | | | | | | | |
| Head | Right Cheek | 0.212 | 0.832 | 0.906 | 0.210 | 1.044 | 1.118 | 0.422 | 1.328 |
| | Right Tilt | 0.092 | 0.813 | 0.798 | 0.229 | 0.905 | 0.890 | 0.321 | 1.119 |
| | Left Cheek | 0.171 | 0.832 | 0.429 | 0.121 | 1.003 | 0.600 | 0.292 | 0.721 |
| | Left Tilt | 0.085 | 0.496 | 0.906 | 0.163 | 0.581 | 0.991 | 0.248 | 1.154 |
| Body-Worn | Front | 0.246 | 0.127 | 0.100 | 0.196 | 0.373 | 0.346 | 0.442 | 0.542 |
| | Rear | 0.246 | 0.127 | 0.586 | 0.196 | 0.373 | 0.832 | 0.442 | 1.028 |
| Hotspot | Front | 0.254 | 0.431 | 0.810 | 0.294 | 0.685 | N/A | 0.548 | N/A |
| | Rear | 0.295 | 0.211 | 0.810 | 0.294 | 0.506 | N/A | 0.589 | N/A |
| | Left | 0.099 | 0.431 | 0.810 | 0.294 | 0.530 | N/A | 0.393 | N/A |
| | Right | 0.281 | - | - | 0.294 | 0.281 | N/A | 0.575 | N/A |
| | Top | - | 0.431 | 0.337 | 0.294 | 0.431 | N/A | 0.294 | N/A |
| | Bottom | 0.259 | - | - | 0.294 | 0.259 | N/A | 0.553 | N/A |
| GSM/GPRS 1900 Band | | | | | | | | | |
| Head | Right Cheek | 0.063 | 0.832 | 0.906 | 0.210 | 0.895 | 0.969 | 0.273 | 1.179 |
| | Right Tilt | 0.045 | 0.813 | 0.798 | 0.229 | 0.858 | 0.843 | 0.274 | 1.072 |
| | Left Cheek | 0.060 | 0.832 | 0.429 | 0.121 | 0.892 | 0.489 | 0.181 | 0.610 |
| | Left Tilt | 0.034 | 0.496 | 0.906 | 0.163 | 0.530 | 0.940 | 0.197 | 1.103 |
| Body-Worn | Front | 0.200 | 0.127 | 0.100 | 0.196 | 0.327 | 0.300 | 0.396 | 0.496 |
| | Rear | 0.205 | 0.127 | 0.586 | 0.196 | 0.332 | 0.791 | 0.401 | 0.987 |
| Hotspot | Front | 0.359 | 0.431 | 0.810 | 0.294 | 0.790 | N/A | 0.653 | N/A |
| | Rear | 0.354 | 0.211 | 0.810 | 0.294 | 0.565 | N/A | 0.648 | N/A |
| | Left | 0.126 | 0.431 | 0.810 | 0.294 | 0.557 | N/A | 0.420 | N/A |
| | Right | 0.055 | - | - | 0.294 | 0.055 | N/A | 0.349 | N/A |
| | Top | - | 0.431 | 0.337 | 0.294 | 0.431 | N/A | 0.294 | N/A |
| | Bottom | 0.710 | - | - | 0.294 | 0.710 | N/A | 1.004 | N/A |
| WCDMA Band V | | | | | | | | | |
| Head | Right Cheek | 0.190 | 0.832 | 0.906 | 0.210 | 1.022 | 1.096 | 0.400 | 1.306 |
| | Right Tilt | 0.079 | 0.813 | 0.798 | 0.229 | 0.892 | 0.877 | 0.308 | 1.106 |
| | Left Cheek | 0.144 | 0.832 | 0.429 | 0.121 | 0.976 | 0.573 | 0.265 | 0.694 |
| | Left Tilt | 0.081 | 0.496 | 0.906 | 0.163 | 0.577 | 0.987 | 0.244 | 1.150 |
| Body-Worn | Front | 0.189 | 0.127 | 0.100 | 0.196 | 0.316 | 0.289 | 0.385 | 0.485 |
| | Rear | 0.179 | 0.127 | 0.586 | 0.196 | 0.306 | 0.765 | 0.375 | 0.961 |
| Hotspot | Front | 0.220 | 0.431 | 0.810 | 0.294 | 0.651 | N/A | 0.514 | N/A |
| | Rear | 0.294 | 0.211 | 0.810 | 0.294 | 0.505 | N/A | 0.588 | N/A |
| | Left | 0.088 | 0.431 | 0.810 | 0.294 | 0.519 | N/A | 0.382 | N/A |
| | Right | 0.243 | - | - | 0.294 | 0.243 | N/A | 0.537 | N/A |
| | Top | - | 0.431 | 0.337 | 0.294 | 0.431 | N/A | 0.294 | N/A |
| | Bottom | 0.213 | - | - | 0.294 | 0.213 | N/A | 0.507 | N/A |

This test report shall not be reproduced, except in full, without the written approval

KCTL Inc.

65, Sinwon-ro, Yeongtong-gu,
Suwon-si, Gyeonggi-do, 16677, Korea
TEL: 82-31-285-0894 FAX: 82-505-299-8311
www.kctl.co.kr

Report No.:
KR21-SPF0073-B
Page (57) of (179)



| Exposure Condition /Position | licensed [①] | WLAN | | Bluetooth [④] | Summation | | | | |
|---------------------------------|-----------------|-------------------|--------------|------------------|-----------|-------|-------|---------|--------------|
| | | 2.4 GHz [②] | 5 GHz [③] | | [①+②] | [①+③] | [①+④] | [①+③+④] | |
| | | LTE Band 5 | | | | | | | |
| Head | Right Cheek | 0.236 | 0.832 | 0.906 | 0.210 | 1.068 | 1.142 | 0.446 | 1.352 |
| | Right Tilt | 0.129 | 0.813 | 0.798 | 0.229 | 0.942 | 0.927 | 0.358 | 1.156 |
| | Left Cheek | 0.201 | 0.832 | 0.429 | 0.121 | 1.033 | 0.630 | 0.322 | 0.751 |
| | Left Tilt | 0.139 | 0.496 | 0.906 | 0.163 | 0.635 | 1.045 | 0.302 | 1.208 |
| Body-Worn | Front | 0.352 | 0.127 | 0.100 | 0.196 | 0.479 | 0.452 | 0.548 | 0.648 |
| | Rear | 0.243 | 0.127 | 0.586 | 0.196 | 0.370 | 0.829 | 0.439 | 1.025 |
| Hotspot | Front | 0.253 | 0.431 | 0.810 | 0.294 | 0.684 | N/A | 0.547 | N/A |
| | Rear | 0.354 | 0.211 | 0.810 | 0.294 | 0.565 | N/A | 0.648 | N/A |
| | Left | 0.113 | 0.431 | 0.810 | 0.294 | 0.544 | N/A | 0.407 | N/A |
| | Right | 0.324 | - | - | 0.294 | 0.324 | N/A | 0.618 | N/A |
| | Top | - | 0.431 | 0.337 | 0.294 | 0.431 | N/A | 0.294 | N/A |
| | Bottom | 0.306 | - | - | 0.294 | 0.306 | N/A | 0.600 | N/A |
| LTE Band 12 | | | | | | | | | |
| Head | Right Cheek | 0.157 | 0.832 | 0.906 | 0.210 | 0.989 | 1.063 | 0.367 | 1.273 |
| | Right Tilt | 0.061 | 0.813 | 0.798 | 0.229 | 0.874 | 0.859 | 0.290 | 1.088 |
| | Left Cheek | 0.129 | 0.832 | 0.429 | 0.121 | 0.961 | 0.558 | 0.250 | 0.679 |
| | Left Tilt | 0.092 | 0.496 | 0.906 | 0.163 | 0.588 | 0.998 | 0.255 | 1.161 |
| Body-Worn | Front | 0.200 | 0.127 | 0.100 | 0.196 | 0.327 | 0.300 | 0.396 | 0.496 |
| | Rear | 0.219 | 0.127 | 0.586 | 0.196 | 0.346 | 0.805 | 0.415 | 1.001 |
| Hotspot | Front | 0.246 | 0.431 | 0.810 | 0.294 | 0.677 | N/A | 0.540 | N/A |
| | Rear | 0.305 | 0.211 | 0.810 | 0.294 | 0.516 | N/A | 0.599 | N/A |
| | Left | 0.127 | 0.431 | 0.810 | 0.294 | 0.558 | N/A | 0.421 | N/A |
| | Right | 0.207 | - | - | 0.294 | 0.207 | N/A | 0.501 | N/A |
| | Top | - | 0.431 | 0.337 | 0.294 | 0.431 | N/A | 0.294 | N/A |
| | Bottom | 0.096 | - | - | 0.294 | 0.096 | N/A | 0.390 | N/A |
| LTE Band 41 | | | | | | | | | |
| Head | Right Cheek | 0.092 | 0.832 | 0.906 | 0.210 | 0.924 | 0.998 | 0.302 | 1.208 |
| | Right Tilt | 0.145 | 0.813 | 0.798 | 0.229 | 0.958 | 0.943 | 0.374 | 1.172 |
| | Left Cheek | 0.107 | 0.832 | 0.429 | 0.121 | 0.939 | 0.536 | 0.228 | 0.657 |
| | Left Tilt | 0.069 | 0.496 | 0.906 | 0.163 | 0.565 | 0.975 | 0.232 | 1.138 |
| Body-Worn | Front | 0.256 | 0.127 | 0.100 | 0.196 | 0.383 | 0.356 | 0.452 | 0.552 |
| | Rear | 0.309 | 0.127 | 0.586 | 0.196 | 0.436 | 0.895 | 0.505 | 1.091 |
| Hotspot | Front | 0.325 | 0.431 | 0.810 | 0.294 | 0.756 | N/A | 0.619 | N/A |
| | Rear | 0.578 | 0.211 | 0.810 | 0.294 | 0.789 | N/A | 0.872 | N/A |
| | Left | 0.379 | 0.431 | 0.810 | 0.294 | 0.810 | N/A | 0.673 | N/A |
| | Right | - | - | - | 0.294 | - | N/A | 0.294 | N/A |
| | Top | - | 0.431 | 0.337 | 0.294 | 0.431 | N/A | 0.294 | N/A |
| | Bottom | 0.472 | - | - | 0.294 | 0.472 | N/A | 0.766 | N/A |

This test report shall not be reproduced, except in full, without the written approval

KCTL Inc.

65, Sinwon-ro, Yeongtong-gu,
Suwon-si, Gyeonggi-do, 16677, Korea
TEL: 82-31-285-0894 FAX: 82-505-299-8311
www.kctl.co.kr

Report No.:
KR21-SPF0073-B
Page (58) of (179)

**Notes: Simultaneous transmission SAR test exclusion considerations**

- Simultaneous transmission SAR test exclusion is determined for each operating configuration and exposure condition according to the reported standalone SAR of each applicable simultaneously transmitting antenna. When the sum of 1-g or 10-g SAR of all simultaneously transmitting antennas in an operating mode and exposure condition combination is within the SAR limit, SAR test exclusion applies to that simultaneous transmission configuration. Per KDB Publication 447498 D01v06.
- When the sum of SAR1g of all simultaneously transmitting antennas in an operating mode and exposure condition combination is within the SAR limit (SAR1g 1.6 W/kg), the SPLSR procedures is not required. When the sum of SAR1g is greater than the SAR limit (SAR1g 1.6 W/kg), SAR test exclusion is determined by the SPLSR.
- "N/A" = SAR not measured, " - " = SAR test exclusion

13. SAR Measurement Variability

Per FCC KDB Publication 865664 D01v01r04, SAR measurement variability was assessed for each frequency band, which was determined by the SAR probe calibration point and tissue-equivalent medium used for the device measurements. When both head and body tissue-equivalent media were required for SAR measurements in a frequency band, the variability measurement procedures were applied to the tissue medium with the highest measured SAR, using the highest measured SAR configuration for that tissue-equivalent medium. These additional measurements were repeated after the completion of all measurements requiring the same head or body tissue equivalent medium in a frequency band. The test device was returned to ambient conditions (normal room temperature) with the battery fully charged before it was re-mounted on the device holder for the repeated measurement(s) to minimize any unexpected variations in the repeated results.

SAR Measurement Variability was assessed using the following procedures for each frequency band:

- 1) **Repeated measurements are not required when the original highest measured SAR is < 0.80 W/kg.**
- 2) When the original highest measured SAR is ≥ 0.80 W/kg, the measurement was repeated once.
- 3) A second repeated measurement was performed only if the ratio of largest to smallest SAR for the original and first repeated measurements was > 1.20 or when the original or repeated measurement was ≥ 1.45 W/kg (~ 10% from the 1-g SAR limit).
- 4) A third repeated measurement was performed only if the original, first or second repeated measurement was ≥ 1.5 W/kg and the ratio of largest to smallest SAR for the original, first and second repeated measurements is > 1.20 .

| RF Exposure Conditions | Band | Mode | Frequency (MHz) | EUT Position | Separation Distance (mm) | Measured 1 g SAR (W/kg) | Repeated 1g SAR (W/kg) | Ratio |
|------------------------|------|------|-----------------|--------------|--------------------------|-------------------------|------------------------|-------|
| N/A | | | | | | | | |

KCTL Inc.

65, Sinwon-ro, Yeongtong-gu,
Suwon-si, Gyeonggi-do, 16677, Korea
TEL: 82-31-285-0894 FAX: 82-505-299-8311
www.kctl.co.kr

Report No.:
KR21-SPF0073-B
Page (60) of (179)

KCTL**14. Measurement Uncertainty**

Per KDB 865664 D01 SAR measurement 100MHz to 6GHz, when the highest measured 1-g SAR within a frequency band is < 1.5 W/kg and the measured 10-g SAR within a frequency band is < 3.75 W/kg. The expanded SAR measurement uncertainty must be $\leq 30\%$, for a confidence interval of $k = 2$. If these conditions are met, extensive SAR measurement uncertainty analysis described in IEEE Standard 1528-2013 is not required in SAR reports submitted for equipment approval. For this device, the highest measured 1-g SAR is less 1.5W/kg and highest measured 10-g SAR is less 3.75W/kg. Therefore, the measurement uncertainty table is not required in this report.

KCTL Inc.

65, Sinwon-ro, Yeongtong-gu,
Suwon-si, Gyeonggi-do, 16677, Korea
TEL: 82-31-285-0894 FAX: 82-505-299-8311
www.kctl.co.kr

Report No.:
KR21-SPF0073-B
Page (61) of (179)



15. Test Equipment Information

| Test Platform | SPEAG DASY5 System | | | |
|-----------------------------|---|-----------------|---------------------|------------------------------|
| Version | DASY52: 52.10.4.1527 / SEMCAD: 14.6.14 (7483) | | | |
| Location | KCTL Inc, 65, Sinwon-ro, Yeongtong-gu, Suwon-si, Gyeonggi-do, Korea | | | |
| Manufacture | SPEAG | | | |
| Hardware Reference | | | | |
| Equipment | Model | Serial Number | Date of Calibration | Due date of next Calibration |
| Shield Room | - | 8F - 1 | - | - |
| DASY5 Robot | TX90XL speag | F07/554JA1/A/01 | - | - |
| Phantom | Twin SAM Phantom | 1362 | - | - |
| Phantom | Twin SAM Phantom | 1363 | - | - |
| Mounting Device | Mounting Device | - | - | - |
| DAE | DAE4 | 666 | 2021-01-22 | 2022-01-22 |
| Probe | EX3DV4 | 3928 | 2021-02-23 | 2022-02-23 |
| ESG Vector Signal Generator | E4438C | MY42080486 | 2021-05-10 | 2022-05-10 |
| Dual Power Meter | E4419B | GB43312301 | 2021-05-11 | 2022-05-11 |
| Power Sensor | 8481H | 3318A 19379 | 2021-05-11 | 2022-05-11 |
| Power Sensor | 8481H | 3318A 19377 | 2021-05-11 | 2022-05-11 |
| Attenuator | 8491B 3dB | 17387 | 2021-05-10 | 2022-05-10 |
| Attenuator | 8491B-6dB | MY39270294 | 2021-05-10 | 2022-05-10 |
| Attenuator | 8491B 10dB | 29425 | 2021-05-10 | 2022-05-10 |
| Power Amplifier | GRF5039 | 1062 | 2021-05-10 | 2022-05-10 |
| Power Amplifier | 2055-BBS3Q7E9I | 1005D/C0521 | 2021-02-25 | 2022-02-25 |
| Power Amplifier | 5190FE | 1012 | 2021-05-10 | 2022-05-10 |
| Dual Directional Coupler | 778D | 16059 | 2021-05-10 | 2022-05-10 |
| Dual Directional Coupler | 772D | 2839A00719 | 2021-05-10 | 2022-05-10 |
| Low Pass Filter | NLP-1000+ | VUU86701432 | 2021-05-10 | 2022-05-10 |
| Low Pass Filter | LA-15N | 36543 | 2021-05-10 | 2022-05-10 |
| Low Pass Filter | LA-30N | 40058 | 2021-05-10 | 2022-05-10 |
| Low Pass Filter | LA-60N | 40059 | 2021-05-10 | 2022-05-10 |
| Dipole Validation Kits | D750V3 | 1183 | 2020-09-15 | 2022-09-15 |
| Dipole Validation Kits | D850V2 | 1006 | 2020-04-21 | 2022-04-21 |
| Dipole Validation Kits | D1900V2 | 5d160 | 2020-04-22 | 2022-04-22 |
| Dipole Validation Kits | D2450V2 | 895 | 2020-07-21 | 2022-07-21 |
| Dipole Validation Kits | D2600V2 | 1050 | 2020-07-21 | 2022-07-21 |
| Dipole Validation Kits | D5GHzV2 | 1293 | 2021-07-22 | 2023-07-22 |
| Network Analyzer | E5071B | MY42403524 | 2021-02-15 | 2022-02-15 |
| Humidity/Temp | MHB-382SD | 73871 | 2021-05-13 | 2022-05-13 |

This test report shall not be reproduced, except in full, without the written approval

16. Test System Verification Results

Date: 2021-09-10

Test Laboratory: KCTL Inc.

File Name: [750 MHz Verification Input Power 250 mW 2021-09-10.da53:0](#)**DUT: Dipole 750 MHz D750V3, Type: D750V3, Serial: D750V3 - SN:1183**Communication System: UID 0, CW (0); Frequency: 750 MHz; Duty Cycle: 1:1
Medium parameters used: $f = 750$ MHz; $\sigma = 0.92$ S/m; $\epsilon_r = 42.669$; $\rho = 1000$ kg/m³
Phantom section: Flat Section

DASY5 Configuration:

- Probe: EX3DV4 - SN3928; ConvF(9.64, 9.64, 9.64) @ 750 MHz; Calibrated: 2021-02-23
- Sensor-Surface: 1.4mm (Mechanical Surface Detection)
- Electronics: DAE4 Sn666; Calibrated: 2021-01-22
- Phantom: Twin-SAM V4.0 -1; Type: QD 000 P40 CC; Serial: 1363
- Measurement SW: DASY52, Version 52.10 (4);

Configuration/750 MHz Verification Input Power 250 mW 2021-09-10/Area Scan (11x17x1):

Measurement grid: dx=15mm, dy=15mm

Maximum value of SAR (measured) = 2.67 W/kg

Configuration/750 MHz Verification Input Power 250 mW 2021-09-10/Zoom Scan (5x5x7)/Cube 0:

Measurement grid: dx=8mm, dy=8mm, dz=5mm

Reference Value = 56.98 V/m; Power Drift = 0.09 dB

Peak SAR (extrapolated) = 3.12 W/kg

SAR(1 g) = 2.07 W/kg; SAR(10 g) = 1.34 W/kg

Smallest distance from peaks to all points 3 dB below = 16 mm

Ratio of SAR at M2 to SAR at M1 = 65.9%

Maximum value of SAR (measured) = 2.77 W/kg

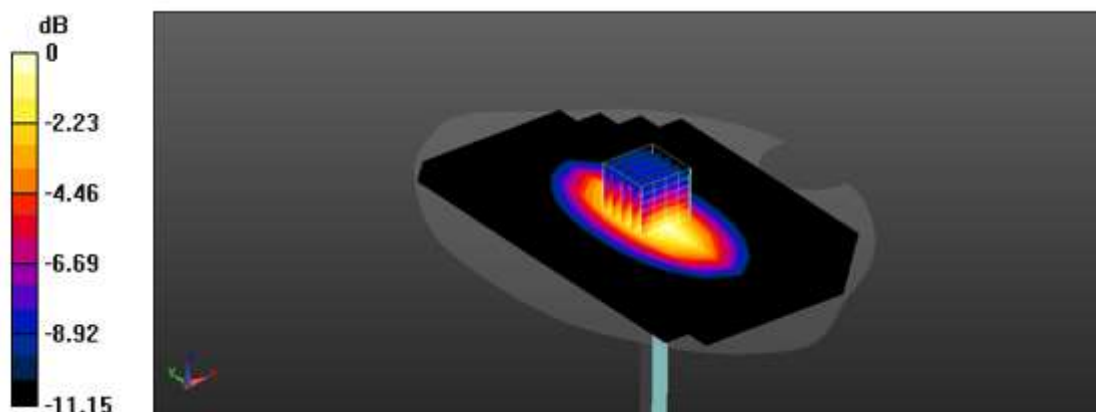

0 dB = 2.77 W/kg = 4.42 dBW/kg

Date: 2021-08-20

Test Laboratory: KCTL Inc.

File Name: [850 MHz Verification Input Power 250 mW 2021-08-20.da53:0](#)**DUT: Dipole 850 MHz D850V2, Type: D850V2, Serial: D850V2 - SN:1006**Communication System: UID 0, CW (0); Frequency: 850 MHz; Duty Cycle: 1:1
Medium parameters used: $f = 850$ MHz; $\sigma = 0.91$ S/m; $\epsilon_r = 40.962$; $\rho = 1000$ kg/m³
Phantom section: Flat Section

DASY5 Configuration:

- Probe: EX3DV4 - SN3928; ConvF(9.33, 9.33, 9.33) @ 850 MHz; Calibrated: 2021-02-23
- Sensor-Surface: 1.4mm (Mechanical Surface Detection)
- Electronics: DAE4 Sn666; Calibrated: 2021-01-22
- Phantom: Twin-SAM V4.0 -1; Type: QD 000 P40 CC; Serial: 1363
- Measurement SW: DASY52, Version 52.10 (4);

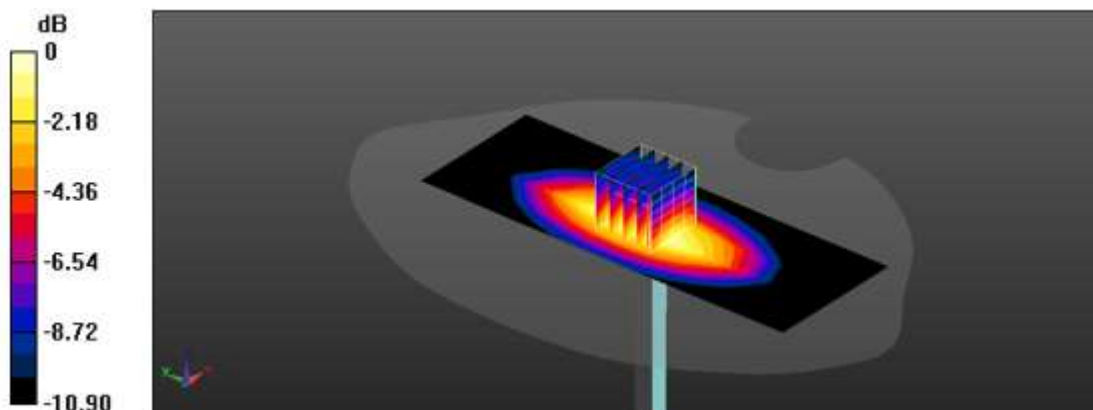
Configuration/850 MHz Verification Input Power 250 mW 2021-08-20/Area Scan (6x15x1):Measurement grid: dx=15mm, dy=15mm
Maximum value of SAR (measured) = 3.43 W/kg**Configuration/850 MHz Verification Input Power 250 mW 2021-08-20/Zoom Scan (5x5x7)/Cube 0:**Measurement grid: dx=8mm, dy=8mm, dz=5mm
Reference Value = 64.05 V/m; Power Drift = 0.09 dB
Peak SAR (extrapolated) = 4.04 W/kg
SAR(1 g) = 2.62 W/kg; SAR(10 g) = 1.71 W/kg
Smallest distance from peaks to all points 3 dB below = 16 mm
Ratio of SAR at M2 to SAR at M1 = 64.1%
Maximum value of SAR (measured) = 3.53 W/kg

0 dB = 3.53 W/kg = 5.48 dBW/kg

Date: 2021-08-23

Test Laboratory: KCTL Inc.

File Name: [850 MHz Verification Input Power 250 mW 2021-08-23.da53:0](#)**DUT: Dipole 850 MHz D850V2, Type: D850V2, Serial: D850V2 - SN:1006**Communication System: UID 0, CW (0); Frequency: 850 MHz; Duty Cycle: 1:1
Medium parameters used: $f = 850$ MHz; $\sigma = 0.906$ S/m; $\epsilon_r = 40.622$; $\rho = 1000$ kg/m³
Phantom section: Flat Section

DASY5 Configuration:

- Probe: EX3DV4 - SN3928; ConvF(9.33, 9.33, 9.33) @ 850 MHz; Calibrated: 2021-02-23
- Sensor-Surface: 1.4mm (Mechanical Surface Detection)
- Electronics: DAE4 Sn666; Calibrated: 2021-01-22
- Phantom: Twin-SAM V4.0 -1; Type: QD 000 P40 CC; Serial: 1363
- Measurement SW: DASY52, Version 52.10 (4);

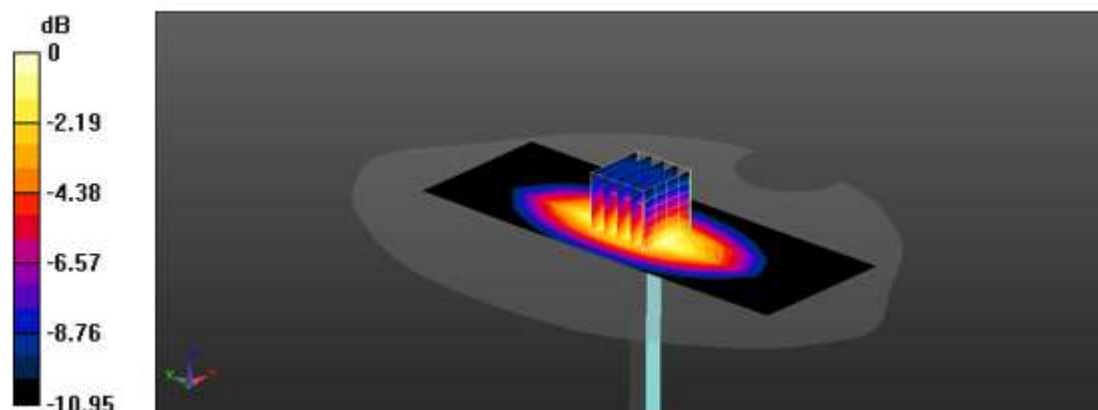
Configuration/850 MHz Verification Input Power 250 mW 2021-08-23/Area Scan (6x15x1):Measurement grid: dx=15mm, dy=15mm
Maximum value of SAR (measured) = 3.39 W/kg**Configuration/850 MHz Verification Input Power 250 mW 2021-08-23/Zoom Scan (5x5x7)/Cube 0:**Measurement grid: dx=8mm, dy=8mm, dz=5mm
Reference Value = 63.83 V/m; Power Drift = 0.10 dB
Peak SAR (extrapolated) = 4.01 W/kg
SAR(1 g) = 2.61 W/kg; SAR(10 g) = 1.7 W/kg
Smallest distance from peaks to all points 3 dB below = 16 mm
Ratio of SAR at M2 to SAR at M1 = 65.1%
Maximum value of SAR (measured) = 3.53 W/kg

0 dB = 3.53 W/kg = 5.48 dBW/kg

Date: 2021-09-09

Test Laboratory: KCTL Inc.

File Name: [850 MHz Verification Input Power 250 mW 2021-09-09.da53:0](#)**DUT: Dipole 850 MHz D850V2, Type: D850V2, Serial: D850V2 - SN:1006**Communication System: UID 0, CW (0); Frequency: 850 MHz; Duty Cycle: 1:1
Medium parameters used: $f = 850$ MHz; $\sigma = 0.902$ S/m; $\epsilon_r = 41.507$; $\rho = 1000$ kg/m³
Phantom section: Flat Section

DASY5 Configuration:

- Probe: EX3DV4 - SN3928; ConvF(9.33, 9.33, 9.33) @ 850 MHz; Calibrated: 2021-02-23
- Sensor-Surface: 1.4mm (Mechanical Surface Detection)
- Electronics: DAE4 Sn666; Calibrated: 2021-01-22
- Phantom: Twin-SAM V4.0 -1; Type: QD 000 P40 CC; Serial: 1363
- Measurement SW: DASY52, Version 52.10 (4);

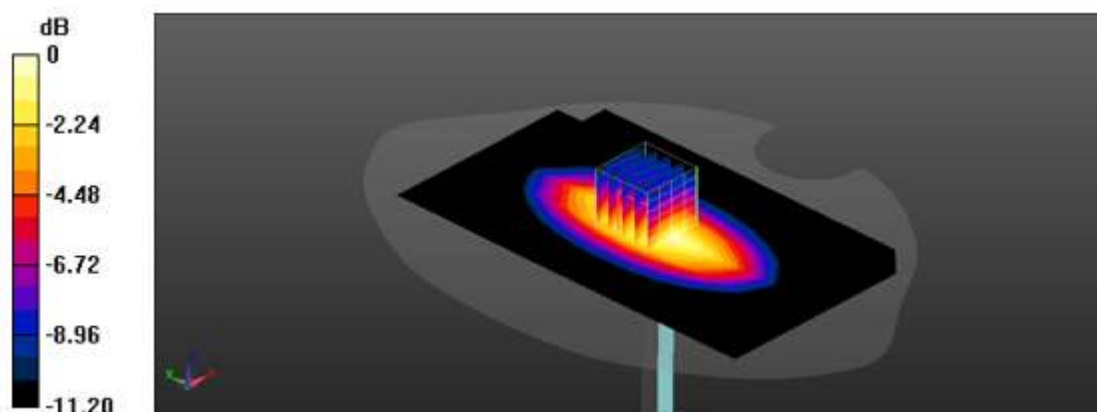
Configuration/850 MHz Verification Input Power 250 mW 2021-09-09/Area Scan (9x15x1):Measurement grid: dx=15mm, dy=15mm
Maximum value of SAR (measured) = 3.41 W/kg**Configuration/850 MHz Verification Input Power 250 mW 2021-09-09/Zoom Scan (5x5x7)/Cube 0:**Measurement grid: dx=8mm, dy=8mm, dz=5mm
Reference Value = 64.34 V/m; Power Drift = 0.15 dB
Peak SAR (extrapolated) = 4.08 W/kg
SAR(1 g) = 2.63 W/kg; SAR(10 g) = 1.71 W/kg
Smallest distance from peaks to all points 3 dB below = 16 mm
Ratio of SAR at M2 to SAR at M1 = 64.3%
Maximum value of SAR (measured) = 3.57 W/kg

0 dB = 3.57 W/kg = 5.53 dBW/kg

Date: 2021-09-15

Test Laboratory: KCTL Inc.

File Name: [1900 MHz Verification Input Power 250 mW 2021-09-15.da5:0](#)**DUT: Dipole 1900 MHz D1900V2, Type: D1900V2, Serial: D1900V2 - SN:5d160**Communication System: UID 0, CW (0); Frequency: 1900 MHz; Duty Cycle: 1:1
Medium parameters used: $f = 1900$ MHz; $\sigma = 1.419$ S/m; $\epsilon_r = 38.903$; $\rho = 1000$ kg/m³
Phantom section: Flat Section

DASY5 Configuration:

- Probe: EX3DV4 - SN3928; ConvF(7.87, 7.87, 7.87) @ 1900 MHz; Calibrated: 2021-02-23
- Sensor-Surface: 1.4mm (Mechanical Surface Detection)
- Electronics: DAE4 Sn666; Calibrated: 2021-01-22
- Phantom: Twin-SAM V4.0 -1; Type: QD 000 P40 CC; Serial: 1363
- Measurement SW: DASY52, Version 52.10 (4);

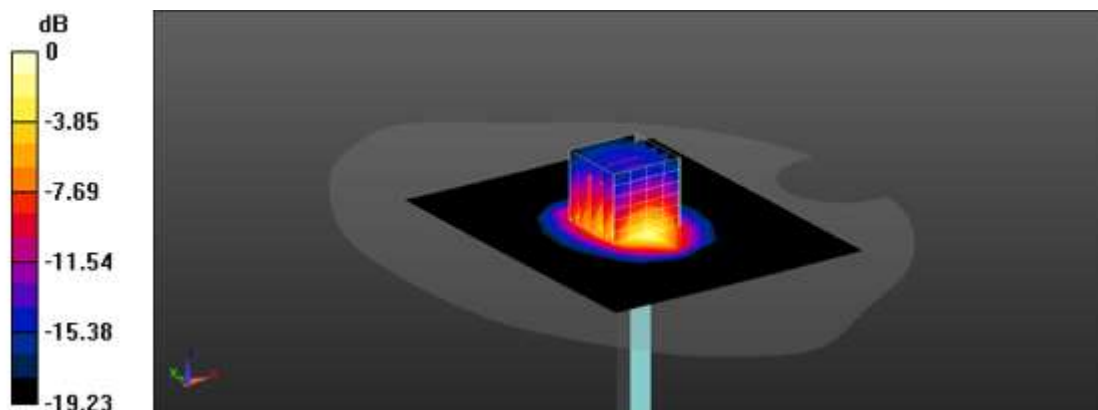
Configuration/1900 MHz Verification Input Power 250 mW 2021-09-15/Area Scan (9x11x1):Measurement grid: dx=15mm, dy=15mm
Maximum value of SAR (measured) = 15.1 W/kg**Configuration/1900 MHz Verification Input Power 250 mW 2021-09-15/Zoom Scan (5x5x7)/Cube 0:**Measurement grid: dx=8mm, dy=8mm, dz=5mm
Reference Value = 106.9 V/m; Power Drift = 0.10 dB
Peak SAR (extrapolated) = 19.2 W/kg
SAR(1 g) = 9.91 W/kg; SAR(10 g) = 5.05 W/kg
Smallest distance from peaks to all points 3 dB below = 9.6 mm
Ratio of SAR at M2 to SAR at M1 = 51.9%
Maximum value of SAR (measured) = 15.6 W/kg

0 dB = 15.6 W/kg = 11.93 dBW/kg

Date: 2021-09-13

Test Laboratory: KCTL Inc.

File Name: [2450 MHz Verification Input Power 100 mW 2021-09-13.da5:0](#)**DUT: Dipole 2450 MHz D2450V2, Type: D2450V2, Serial: D2450V2 - SN:895**Communication System: UID 0, CW (0); Frequency: 2450 MHz; Duty Cycle: 1:1
Medium parameters used (interpolated): $f = 2450$ MHz; $\sigma = 1.749$ S/m; $\epsilon_r = 38.059$; $\rho = 1000$ kg/m³
Phantom section: Flat Section

DASY5 Configuration:

- Probe: EX3DV4 - SN3928; ConvF(7.45, 7.45, 7.45) @ 2450 MHz; Calibrated: 2021-02-23
- Sensor-Surface: 1.4mm (Mechanical Surface Detection)
- Electronics: DAE4 Sn666; Calibrated: 2021-01-22
- Phantom: Twin-SAM V4.0 -1; Type: QD 000 P40 CC; Serial: 1363
- Measurement SW: DASY52, Version 52.10 (4);

Configuration/2450 MHz Verification Input Power 100 mW 2021-09-13/Area Scan (10x11x1):

Measurement grid: dx=12mm, dy=12mm

[Info: Interpolated medium parameters used for SAR evaluation.](#)

Maximum value of SAR (measured) = 7.80 W/kg

Configuration/2450 MHz Verification Input Power 100 mW 2021-09-13/Zoom Scan (7x7x7)/Cube 0:

Measurement grid: dx=5mm, dy=5mm, dz=5mm

Reference Value = 74.14 V/m; Power Drift = 0.08 dB

Peak SAR (extrapolated) = 11.6 W/kg

SAR(1 g) = 5.41 W/kg; SAR(10 g) = 2.47 W/kg

Smallest distance from peaks to all points 3 dB below = 8.5 mm

Ratio of SAR at M2 to SAR at M1 = 47.1%

[Info: Interpolated medium parameters used for SAR evaluation.](#)

Maximum value of SAR (measured) = 9.25 W/kg

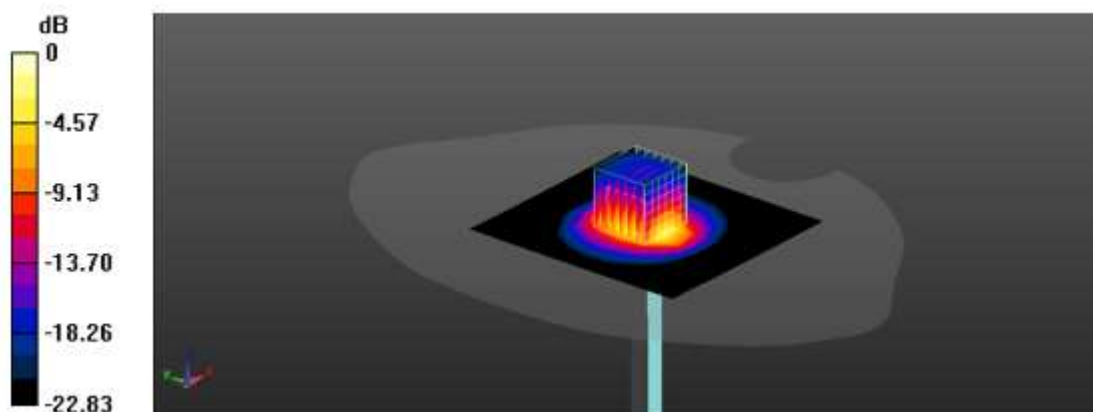

0 dB = 9.25 W/kg = 9.66 dBW/kg

Date: 2021-08-24

Test Laboratory: KCTL Inc.

File Name: [2600 MHz Verification Input Power 100 mW 2021-08-24.da5:0](#)**DUT: Dipole 2600 MHz D2600V2, Type: D2600V2, Serial: D2600V2 - SN:1050**Communication System: UID 0, CW (0); Frequency: 2600 MHz; Duty Cycle: 1:1
Medium parameters used: $f = 2600$ MHz; $\sigma = 1.956$ S/m; $\epsilon_r = 38.317$; $\rho = 1000$ kg/m³
Phantom section: Flat Section

DASY5 Configuration:

- Probe: EX3DV4 - SN3928; ConvF(7.21, 7.21, 7.21) @ 2600 MHz; Calibrated: 2021-02-23
- Sensor-Surface: 1.4mm (Mechanical Surface Detection)
- Electronics: DAE4 Sn666; Calibrated: 2021-01-22
- Phantom: Twin-SAM V4.0 -4; Type: QD 000 P40 CC; Serial: 1362
- Measurement SW: DASY52, Version 52.10 (4);

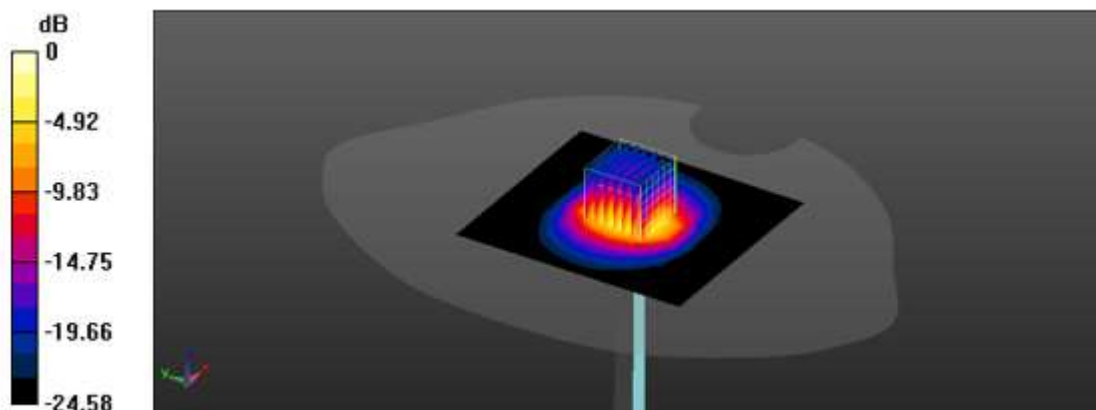
Configuration/2600 MHz Verification Input Power 100 mW 2021-08-24/Area Scan (10x11x1):Measurement grid: dx=12mm, dy=12mm
Maximum value of SAR (measured) = 7.38 W/kg**Configuration/2600 MHz Verification Input Power 100 mW 2021-08-24/Zoom Scan (7x7x7)/Cube 0:**Measurement grid: dx=5mm, dy=5mm, dz=5mm
Reference Value = 75.07 V/m; Power Drift = -0.18 dB
Peak SAR (extrapolated) = 13.0 W/kg
SAR(1 g) = 5.71 W/kg; SAR(10 g) = 2.51 W/kg
Smallest distance from peaks to all points 3 dB below = 9 mm
Ratio of SAR at M2 to SAR at M1 = 43.6%
Maximum value of SAR (measured) = 10.2 W/kg

0 dB = 10.2 W/kg = 10.09 dBW/kg

Date: 2021-10-05

Test Laboratory: KCTL Inc.

File Name: [5200 MHz Verification Input Power 100 mW 2021-10-05.da5:0](#)**DUT: Dipole D5GHzV2, Type: D5GHzV2, Serial: D5GHzV2 - SN:1293**Communication System: UID 0, CW (0); Frequency: 5200 MHz; Duty Cycle: 1:1
Medium parameters used: $f = 5200$ MHz; $\sigma = 4.63$ S/m; $\epsilon_r = 35.002$; $\rho = 1000$ kg/m³
Phantom section: Flat Section

DASY5 Configuration:

- Probe: EX3DV4 - SN3928;ConvF(5.3, 5.3, 5.3) @ 5200 MHz; Calibrated: 2021-02-23
- Sensor-Surface: 1.4mm (Mechanical Surface Detection)
- Electronics: DAE4 Sn666; Calibrated: 2021-01-22
- Phantom: Twin-SAM V4.0 -1; Type: QD 000 P40 CC; Serial: 1363
- Measurement SW: DASY52, Version 52.10 (4);

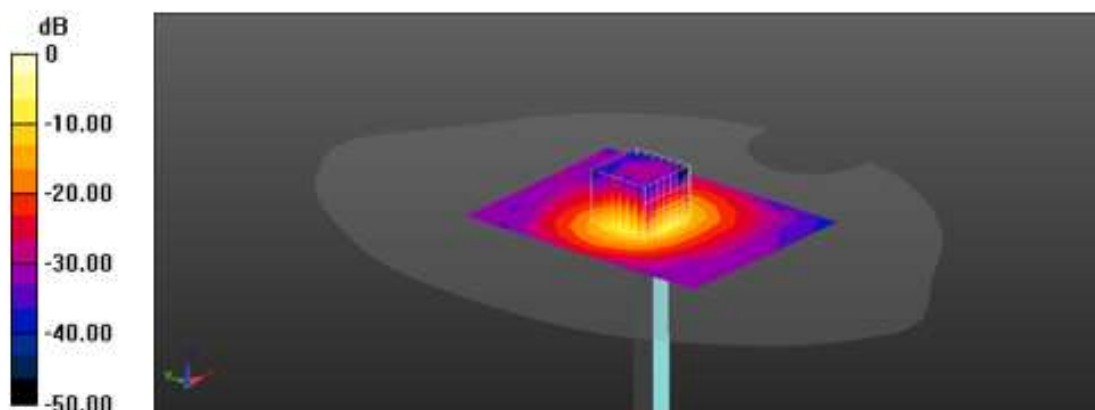
Configuration/5200 MHz Verification Input Power 100 mW 2021-10-05/Area Scan (10x13x1):Measurement grid: dx=10mm, dy=10mm
Maximum value of SAR (measured) = 15.9 W/kg**Configuration/5200 MHz Verification Input Power 100 mW 2021-10-05/Zoom Scan (8x8x7)/Cube 0:**Measurement grid: dx=4mm, dy=4mm, dz=1.4mm
Reference Value = 71.54 V/m; Power Drift = 0.07 dB
Peak SAR (extrapolated) = 31.0 W/kg
SAR(1 g) = 7.82 W/kg; SAR(10 g) = 2.2 W/kg
Smallest distance from peaks to all points 3 dB below = 7.2 mm
Ratio of SAR at M2 to SAR at M1 = 65.7%
Maximum value of SAR (measured) = 19.6 W/kg

0 dB = 19.6 W/kg = 12.92 dBW/kg

Date: 2021-09-14

Test Laboratory: KCTL Inc.

File Name: [5300 MHz Verification Input Power 100 mW 2021-09-14.da5:0](#)**DUT: Dipole D5GHzV2, Type: D5GHzV2, Serial: D5GHzV2 - SN:1293**Communication System: UID 0, CW (0); Frequency: 5300 MHz; Duty Cycle: 1:1
Medium parameters used (interpolated): $f = 5300$ MHz; $\sigma = 4.655$ S/m; $\epsilon_r = 34.831$; $\rho = 1000$ kg/m³
Phantom section: Flat Section

DASY5 Configuration:

- Probe: EX3DV4 - SN3928; ConvF(5.1, 5.1, 5.1) @ 5300 MHz; Calibrated: 2021-02-23
- Sensor-Surface: 1.4mm (Mechanical Surface Detection)
- Electronics: DAE4 Sn666; Calibrated: 2021-01-22
- Phantom: Twin-SAM V4.0 -1; Type: QD 000 P40 CC; Serial: 1363
- Measurement SW: DASY52, Version 52.10 (4);

Configuration/5300 MHz Verification Input Power 100 mW 2021-09-14/Area Scan (10x13x1):

Measurement grid: dx=10mm, dy=10mm

[Info: Interpolated medium parameters used for SAR evaluation.](#)

Maximum value of SAR (measured) = 16.2 W/kg

Configuration/5300 MHz Verification Input Power 100 mW 2021-09-14/Zoom Scan (8x8x7)/Cube 0:

Measurement grid: dx=4mm, dy=4mm, dz=1.4mm

Reference Value = 73.26 V/m; Power Drift = -0.12 dB

Peak SAR (extrapolated) = 34.9 W/kg

SAR(1 g) = 8.03 W/kg; SAR(10 g) = 2.24 W/kg

Smallest distance from peaks to all points 3 dB below = 6.6 mm

Ratio of SAR at M2 to SAR at M1 = 63.1%

[Info: Interpolated medium parameters used for SAR evaluation.](#)

Maximum value of SAR (measured) = 21.1 W/kg

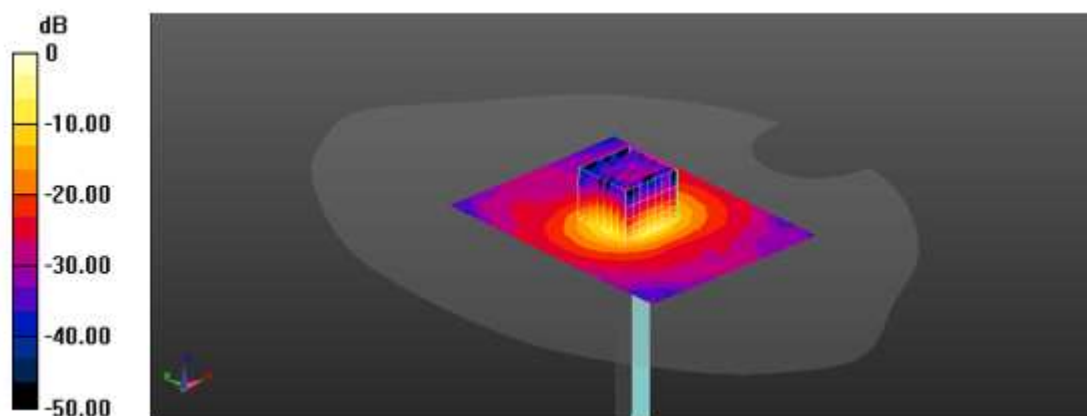

0 dB = 21.1 W/kg = 13.24 dBW/kg

Date: 2021-09-14

Test Laboratory: KCTL Inc.

File Name: [5600 MHz Verification Input Power 100 mW 2021-09-14.da5:0](#)**DUT: Dipole D5GHzV2, Type: D5GHzV2, Serial: D5GHzV2 - SN:1293**Communication System: UID 0, CW (0); Frequency: 5600 MHz; Duty Cycle: 1:1
Medium parameters used: $f = 5600$ MHz; $\sigma = 5.007$ S/m; $\epsilon_r = 34.358$; $\rho = 1000$ kg/m³
Phantom section: Flat Section

DASY5 Configuration:

- Probe: EX3DV4 - SN3928; ConvF(4.73, 4.73, 4.73) @ 5600 MHz; Calibrated: 2021-02-23
- Sensor-Surface: 1.4mm (Mechanical Surface Detection)
- Electronics: DAE4 Sn666; Calibrated: 2021-01-22
- Phantom: Twin-SAM V4.0 -1; Type: QD 000 P40 CC; Serial: 1363
- Measurement SW: DASY52, Version 52.10 (4);

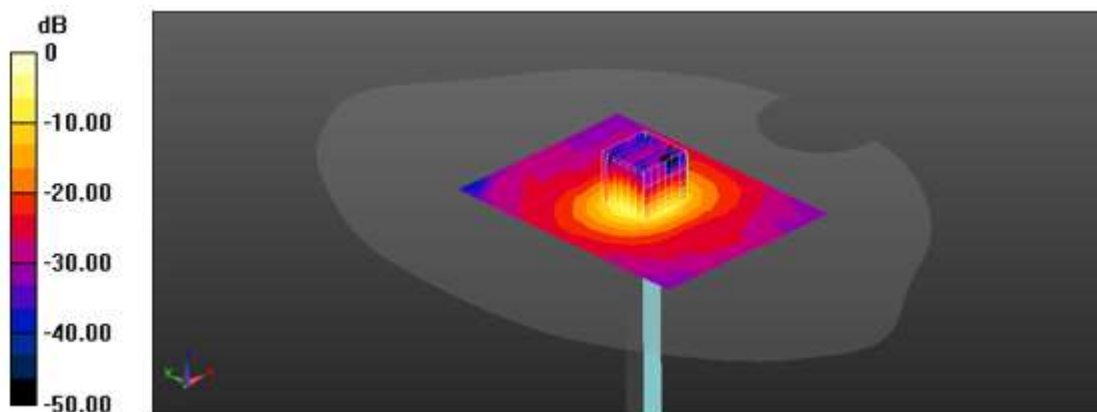
Configuration/5600 MHz Verification Input Power 100 mW 2021-09-14/Area Scan (10x13x1):Measurement grid: dx=10mm, dy=10mm
Maximum value of SAR (measured) = 16.7 W/kg**Configuration/5600 MHz Verification Input Power 100 mW 2021-09-14/Zoom Scan (7x7x7)/Cube 0:**Measurement grid: dx=4mm, dy=4mm, dz=1.4mm
Reference Value = 68.66 V/m; Power Drift = -0.10 dB
Peak SAR (extrapolated) = 34.6 W/kg
SAR(1 g) = 7.9 W/kg; SAR(10 g) = 2.19 W/kg
Smallest distance from peaks to all points 3 dB below = 6.8 mm
Ratio of SAR at M2 to SAR at M1 = 63.2%
Maximum value of SAR (measured) = 20.9 W/kg

0 dB = 20.9 W/kg = 13.20 dBW/kg

Date: 2021-09-14

Test Laboratory: KCTL Inc.

File Name: [5800 MHz Verification Input Power 100 mW 2021-09-14.da5:0](#)**DUT: Dipole D5GHzV2, Type: D5GHzV2, Serial: D5GHzV2 - SN:1293**Communication System: UID 0, CW (0); Frequency: 5800 MHz; Duty Cycle: 1:1
Medium parameters used: $f = 5800$ MHz; $\sigma = 5.208$ S/m; $\epsilon_r = 34.097$; $\rho = 1000$ kg/m³
Phantom section: Flat Section

DASY5 Configuration:

- Probe: EX3DV4 - SN3928; ConvF(4.7, 4.7, 4.7) @ 5800 MHz; Calibrated: 2021-02-23
- Sensor-Surface: 1.4mm (Mechanical Surface Detection)
- Electronics: DAE4 Sn666; Calibrated: 2021-01-22
- Phantom: Twin-SAM V4.0 -1; Type: QD 000 P40 CC; Serial: 1363
- Measurement SW: DASY52, Version 52.10 (4);

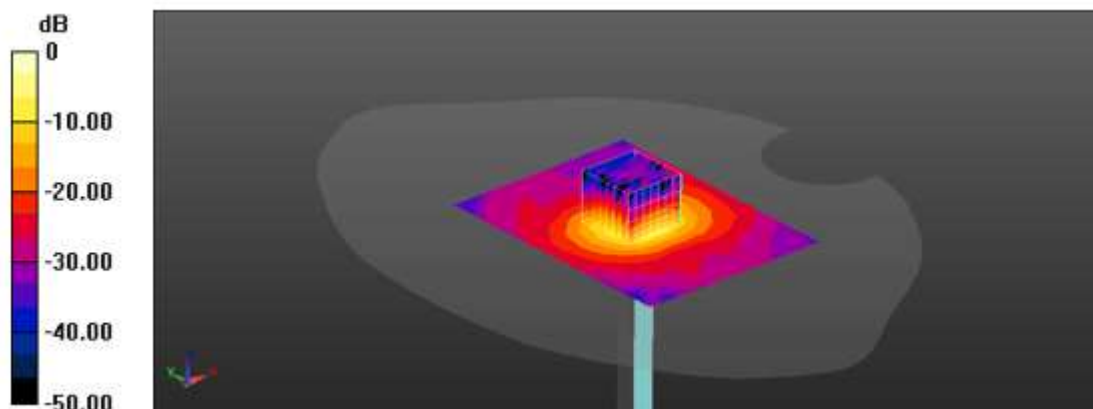
Configuration/5800 MHz Verification Input Power 100 mW 2021-09-14/Area Scan (10x13x1):Measurement grid: dx=10mm, dy=10mm
Maximum value of SAR (measured) = 16.4 W/kg**Configuration/5800 MHz Verification Input Power 100 mW 2021-09-14/Zoom Scan (8x8x7)/Cube 0:**Measurement grid: dx=4mm, dy=4mm, dz=1.4mm
Reference Value = 68.90 V/m; Power Drift = -0.06 dB
Peak SAR (extrapolated) = 34.3 W/kg
SAR(1 g) = 7.93 W/kg; SAR(10 g) = 2.21 W/kg
Smallest distance from peaks to all points 3 dB below = 6.8 mm
Ratio of SAR at M2 to SAR at M1 = 63.2%
Maximum value of SAR (measured) = 20.8 W/kg

0 dB = 20.8 W/kg = 13.18 dBW/kg

Date: 2021-10-05

Test Laboratory: KCTL Inc.

File Name: [5800 MHz Verification Input Power 100 mW 2021-10-05.da5:0](#)**DUT: Dipole D5GHzV2, Type: D5GHzV2, Serial: D5GHzV2 - SN:1293**Communication System: UID 0, CW (0); Frequency: 5800 MHz; Duty Cycle: 1:1
Medium parameters used: $f = 5800$ MHz; $\sigma = 5.245$ S/m; $\epsilon_r = 34.054$; $\rho = 1000$ kg/m³
Phantom section: Flat Section

DASY5 Configuration:

- Probe: EX3DV4 - SN3928; ConvF(4.7, 4.7, 4.7) @ 5800 MHz; Calibrated: 2021-02-23
- Sensor-Surface: 1.4mm (Mechanical Surface Detection)
- Electronics: DAE4 Sn666; Calibrated: 2021-01-22
- Phantom: Twin-SAM V4.0 -1; Type: QD 000 P40 CC; Serial: 1363
- Measurement SW: DASY52, Version 52.10 (4);

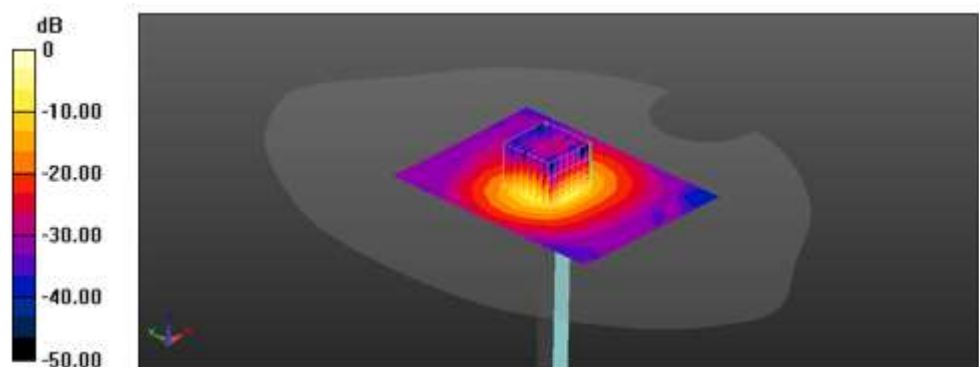
Configuration/5800 MHz Verification Input Power 100 mW 2021-10-05/Area Scan (10x13x1):Measurement grid: dx=10mm, dy=10mm
Maximum value of SAR (measured) = 17.1 W/kg**Configuration/5800 MHz Verification Input Power 100 mW 2021-10-05/Zoom Scan (8x8x7)/Cube 0:**Measurement grid: dx=4mm, dy=4mm, dz=1.4mm
Reference Value = 68.94 V/m; Power Drift = 0.12 dB
Peak SAR (extrapolated) = 33.3 W/kg
SAR(1 g) = 8.33 W/kg; SAR(10 g) = 2.34 W/kg
Smallest distance from peaks to all points 3 dB below = 6.8 mm
Ratio of SAR at M2 to SAR at M1 = 65.6%
Maximum value of SAR (measured) = 21.0 W/kg

0 dB = 21.0 W/kg = 13.22 dBW/kg

17. Test Results

1)

Date: 2021-08-23

Test Laboratory: KCTL Inc.

File Name: [1.GSM850_Head.da53:0](#)**DUT: SC-56B, Type: Mobile Phone, Serial: R3CR70CANQW**Communication System: UID 0, GSM850_4TX (0); Frequency: 836.6 MHz; Duty Cycle: 1:2.07491
Medium parameters used: $f = 836.6$ MHz; $\sigma = 0.891$ S/m; $\epsilon_r = 40.739$; $\rho = 1000$ kg/m³
Phantom section: Right Section

DASY5 Configuration:

- Probe: EX3DV4 - SN3928;ConvF(9.33, 9.33, 9.33) @ 836.6 MHz; Calibrated: 2021-02-23
- Sensor-Surface: 1.4mm (Mechanical Surface Detection)
- Electronics: DAE4 Sn666; Calibrated: 2021-01-22
- Phantom: Twin-SAM V4.0 -1; Type: QD 000 P40 CC; Serial: 1363
- Measurement SW: DASY52, Version 52.10 (4);

Configuration/GSM850_GPRS 4Tx_CH190_Right Cheek/Area Scan (9x12x1): Measurement grid:
dx=15mm, dy=15mm

Maximum value of SAR (measured) = 0.192 W/kg

Configuration/GSM850_GPRS 4Tx_CH190_Right Cheek/Zoom Scan (6x6x7)/Cube 0: Measurement grid: dx=8mm, dy=8mm, dz=5mm

Reference Value = 3.659 V/m; Power Drift = 0.03 dB

Peak SAR (extrapolated) = 0.217 W/kg

SAR(1 g) = 0.165 W/kg; SAR(10 g) = 0.126 W/kg

Smallest distance from peaks to all points 3 dB below = 21.7 mm

Ratio of SAR at M2 to SAR at M1 = 78.6%

Maximum value of SAR (measured) = 0.196 W/kg

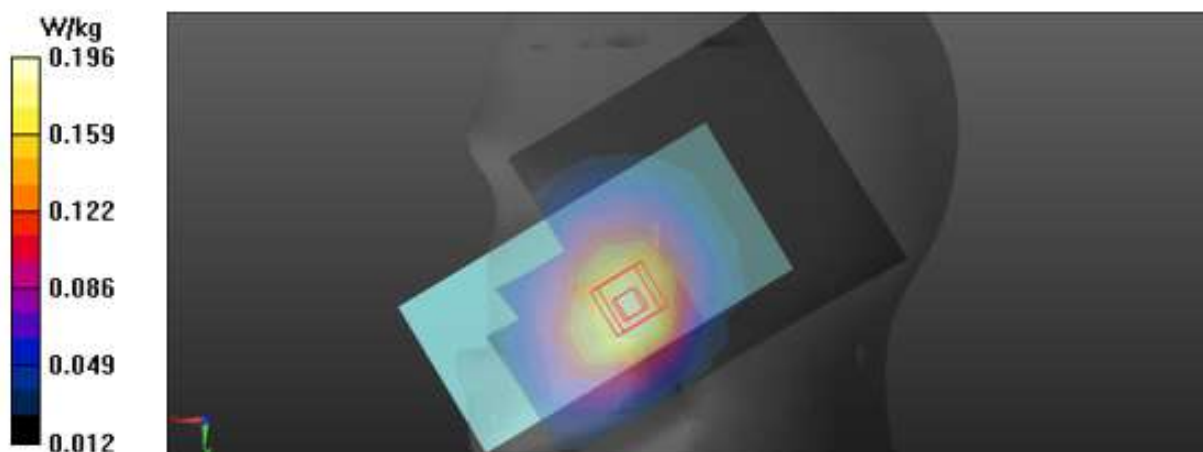

2)

Date: 2021-09-15

Test Laboratory: KCTL Inc.

File Name: [1.GSM1900 Head.da53:0](#)**DUT: SC-56B, Type: Mobile Phone, Serial: R3CR70CANQW**Communication System: UID 0, GSM 1900_2Tx (0); Frequency: 1880 MHz; Duty Cycle: 1:4.14954
Medium parameters used: $f = 1880$ MHz; $\sigma = 1.4$ S/m; $\epsilon_r = 38.97$; $\rho = 1000$ kg/m³
Phantom section: Right Section

DASY5 Configuration:

- Probe: EX3DV4 - SN3928; ConvF(7.87, 7.87, 7.87) @ 1880 MHz; Calibrated: 2021-02-23
- Sensor-Surface: 1.4mm (Mechanical Surface Detection)
- Electronics: DAE4 Sn666; Calibrated: 2021-01-22
- Phantom: Twin-SAM V4.0 -1; Type: QD 000 P40 CC; Serial: 1363
- Measurement SW: DASY52, Version 52.10 (4);

Configuration/GSM1900_GPRS 2Tx_CH661_Right Cheek/Area Scan (9x9x1): Measurement grid:

dx=15mm, dy=15mm

Maximum value of SAR (measured) = 0.0571 W/kg

Configuration/GSM1900_GPRS 2Tx_CH661_Right Cheek/Zoom Scan (5x5x7)/Cube 0: Measurement

grid: dx=8mm, dy=8mm, dz=5mm

Reference Value = 3.901 V/m; Power Drift = 0.17 dB

Peak SAR (extrapolated) = 0.0760 W/kg

SAR(1 g) = 0.048 W/kg; SAR(10 g) = 0.030 W/kg

Smallest distance from peaks to all points 3 dB below: Larger than measurement grid

Ratio of SAR at M2 to SAR at M1 = 65.1%

Maximum value of SAR (measured) = 0.0645 W/kg

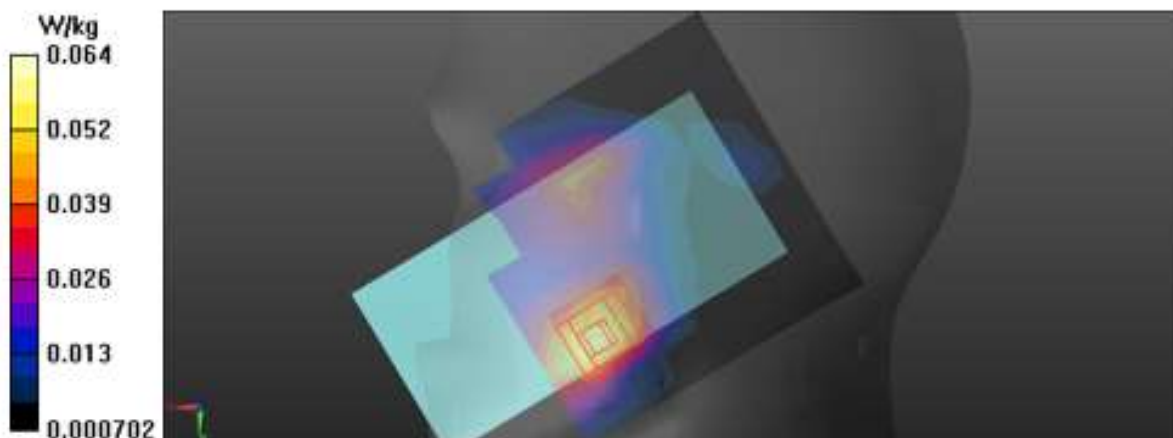

3)

Date: 2021-08-20

Test Laboratory: KCTL Inc.

File Name: [1.WCDMA B.5 Head.da53:0](#)**DUT: SC-56B, Type: Mobile Phone, Serial: R3CR70CANQW**Communication System: UID 0, W-CDMA 850 (Band 5) (0); Frequency: 836.6 MHz; Duty Cycle: 1:1
Medium parameters used: $f = 836.6$ MHz; $\sigma = 0.897$ S/m; $\epsilon_r = 41.094$; $\rho = 1000$ kg/m³
Phantom section: Right Section

DASY5 Configuration:

- Probe: EX3DV4 - SN3928; ConvF(9.33, 9.33, 9.33) @ 836.6 MHz; Calibrated: 2021-02-23
- Sensor-Surface: 1.4mm (Mechanical Surface Detection)
- Electronics: DAE4 Sn666; Calibrated: 2021-01-22
- Phantom: Twin-SAM V4.0 -1; Type: QD 000 P40 CC; Serial: 1363
- Measurement SW: DASY52, Version 52.10 (4);

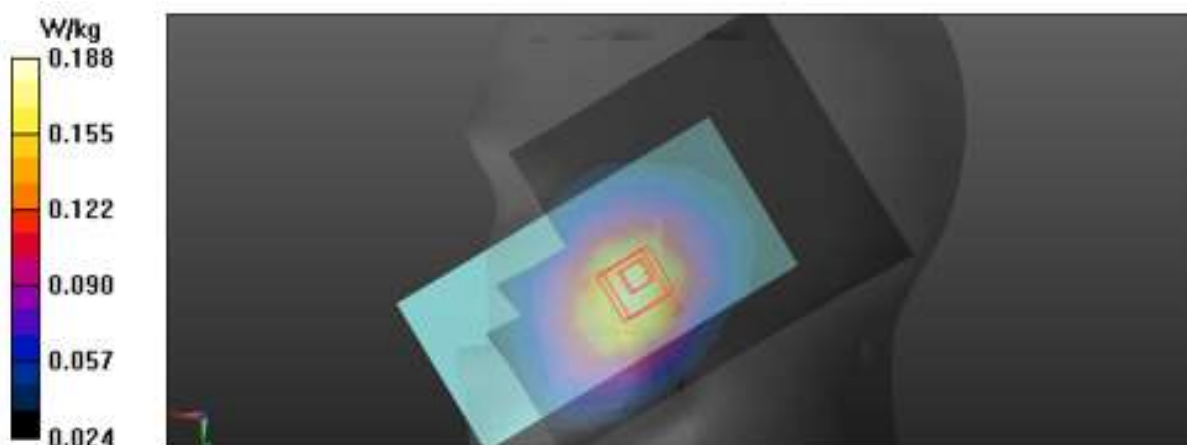
Configuration/WCDMA FDD V_CH4183_Right Cheek/Area Scan (9x12x1): Measurement grid:
dx=15mm, dy=15mm
Maximum value of SAR (measured) = 0.192 W/kg**Configuration/WCDMA FDD V_CH4183_Right Cheek/Zoom Scan (5x5x7)/Cube 0:** Measurement grid:
dx=8mm, dy=8mm, dz=5mm
Reference Value = 5.583 V/m; Power Drift = 0.19 dB
Peak SAR (extrapolated) = 0.206 W/kg
SAR(1 g) = 0.152 W/kg; SAR(10 g) = 0.114 W/kg
Smallest distance from peaks to all points 3 dB below: Larger than measurement grid
Ratio of SAR at M2 to SAR at M1 = 77.3%
Maximum value of SAR (measured) = 0.188 W/kg

4)

Date: 2021-09-09

Test Laboratory: KCTL Inc.

File Name: [1.LTE Band 5 QPSK 10 MHz Head.da53:0](#)**DUT: SC-56B, Type: Mobile Phone, Serial: R3CR70CAPLD**Communication System: UID 0, LTE Band 5 (0); Frequency: 836.5 MHz; Duty Cycle: 1:1
Medium parameters used (interpolated): $f = 836.5$ MHz; $\sigma = 0.888$ S/m; $\epsilon_r = 41.599$; $\rho = 1000$ kg/m³
Phantom section: Right Section

DASY5 Configuration:

- Probe: EX3DV4 - SN3928;ConvF(9.33, 9.33, 9.33) @ 836.5 MHz; Calibrated: 2021-02-23
- Sensor-Surface: 1.4mm (Mechanical Surface Detection)
- Electronics: DAE4 Sn666; Calibrated: 2021-01-22
- Phantom: Twin-SAM V4.0 -1; Type: QD 000 P40 CC; Serial: 1363
- Measurement SW: DASY52, Version 52.10 (4);

Configuration/LTE Band 5_QPSK_10 MHz_1RB_25offset_CH20525_Right Cheek/Area Scan (9x11x1):

Measurement grid: dx=15mm, dy=15mm

[Info: Interpolated medium parameters used for SAR evaluation.](#)

Maximum value of SAR (measured) = 0.199 W/kg

Configuration/LTE Band 5_QPSK_10 MHz_1RB_25offset_CH20525_Right Cheek/Zoom Scan**(5x5x7)/Cube 0:** Measurement grid: dx=8mm, dy=8mm, dz=5mm

Reference Value = 4.249 V/m; Power Drift = -0.04 dB

Peak SAR (extrapolated) = 0.223 W/kg

SAR(1 g) = 0.172 W/kg; SAR(10 g) = 0.131 W/kg

Smallest distance from peaks to all points 3 dB below: Larger than measurement grid

Ratio of SAR at M2 to SAR at M1 = 78.4%

[Info: Interpolated medium parameters used for SAR evaluation.](#)

Maximum value of SAR (measured) = 0.206 W/kg

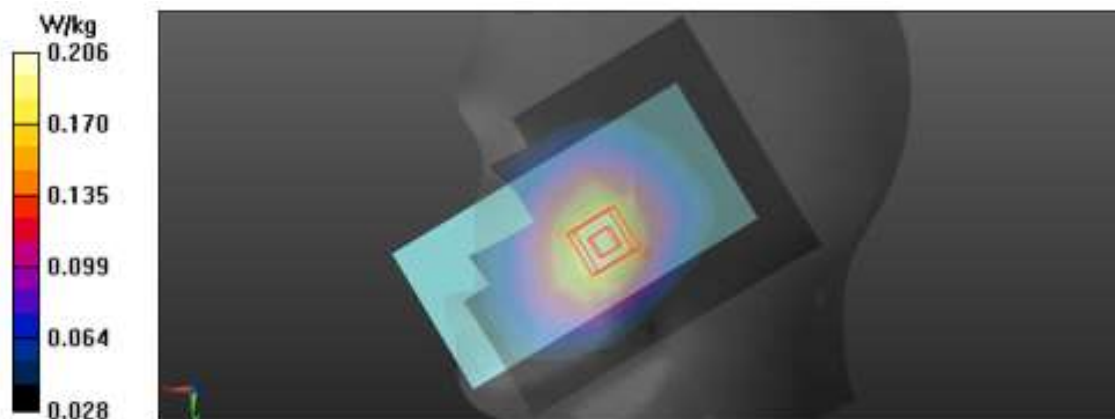

5)

Date: 2021-09-10

Test Laboratory: KCTL Inc.

File Name: [1.LTE Band 12 QPSK 10 MHz Head.da53:0](#)**DUT: SC-56B, Type: Mobile Phone, Serial: R3CR70CAPLD**Communication System: UID 0, LTE Band 12 (0); Frequency: 707.5 MHz; Duty Cycle: 1:1
Medium parameters used: $f = 707.5$ MHz; $\sigma = 0.863$ S/m; $\epsilon_r = 43.148$; $\rho = 1000$ kg/m³
Phantom section: Right Section

DASY5 Configuration:

- Probe: EX3DV4 - SN3928; ConvF(9.64, 9.64, 9.64) @ 707.5 MHz; Calibrated: 2021-02-23
- Sensor-Surface: 1.4mm (Mechanical Surface Detection)
- Electronics: DAE4 Sn666; Calibrated: 2021-01-22
- Phantom: Twin-SAM V4.0 -1; Type: QD 000 P40 CC; Serial: 1363
- Measurement SW: DASY52, Version 52.10 (4);

Configuration/LTE Band 12_QPSK_10 MHz_1RB_0offset_CH23095_Right Cheek/Area Scan (9x11x1):

Measurement grid: dx=15mm, dy=15mm

Maximum value of SAR (measured) = 0.122 W/kg

Configuration/LTE Band 12_QPSK_10 MHz_1RB_0offset_CH23095_Right Cheek/Zoom Scan**(5x5x7)/Cube 0:** Measurement grid: dx=8mm, dy=8mm, dz=5mm

Reference Value = 2.214 V/m; Power Drift = 0.18 dB

Peak SAR (extrapolated) = 0.130 W/kg

SAR(1 g) = 0.106 W/kg; SAR(10 g) = 0.085 W/kg

Smallest distance from peaks to all points 3 dB below: Larger than measurement grid

Ratio of SAR at M2 to SAR at M1 = 84.3%

Maximum value of SAR (measured) = 0.121 W/kg

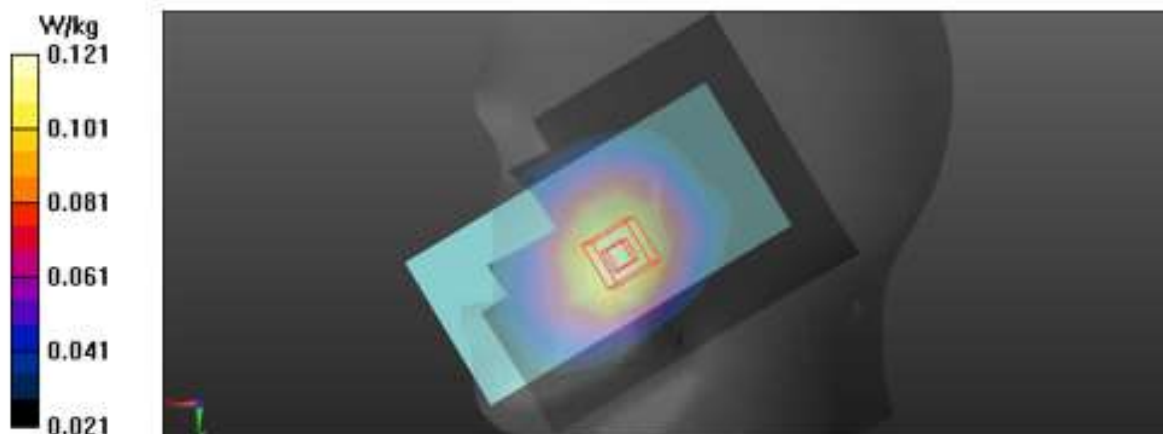

6)

Date: 2021-08-24

Test Laboratory: KCTL Inc.

File Name: [1.LTE Band 41 QPSK 20 MHz Head.da53:0](#)**DUT: SC-56B, Type: Mobile Phone, Serial: R3CR70CAPLD**Communication System: UID 0, LTE Band 41 (0); Frequency: 2506 MHz; Duty Cycle: 1:1.58016
Medium parameters used (interpolated): $f = 2506$ MHz; $\sigma = 1.837$ S/m; $\epsilon_r = 38.665$; $\rho = 1000$ kg/m³
Phantom section: Right Section

DASY5 Configuration:

- Probe: EX3DV4 - SN3928; ConvF(7.21, 7.21, 7.21) @ 2506 MHz; Calibrated: 2021-02-23
- Sensor-Surface: 1.4mm (Mechanical Surface Detection)
- Electronics: DAE4 Sn666; Calibrated: 2021-01-22
- Phantom: Twin-SAM V4.0 -4; Type: QD 000 P40 CC; Serial: 1362
- Measurement SW: DASY52, Version 52.10 (4);

Configuration/LTE Band 41_QPSK_20 MHz_1RB_49offset_CH39750_Right Tilt/Area Scan (11x11x1):

Measurement grid: dx=12mm, dy=12mm

[Info: Interpolated medium parameters used for SAR evaluation.](#)

Maximum value of SAR (measured) = 0.189 W/kg

Configuration/LTE Band 41_QPSK_20 MHz_1RB_49offset_CH39750_Right Tilt/Zoom Scan**(7x7x7)/Cube 0:** Measurement grid: dx=5mm, dy=5mm, dz=5mm

Reference Value = 11.08 V/m; Power Drift = 0.04 dB

Peak SAR (extrapolated) = 0.256 W/kg

SAR(1 g) = 0.134 W/kg; SAR(10 g) = 0.065 W/kg

Smallest distance from peaks to all points 3 dB below = 11.7 mm

Ratio of SAR at M2 to SAR at M1 = 53.5%

[Info: Interpolated medium parameters used for SAR evaluation.](#)

Maximum value of SAR (measured) = 0.210 W/kg

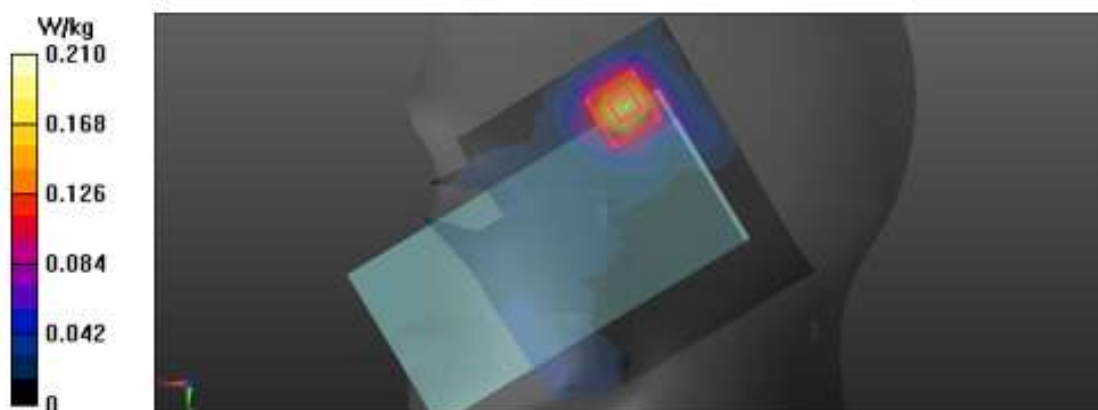

7)

Date: 2021-09-13

Test Laboratory: KCTL Inc.

File Name: [1. WLAN 2.4GHz 802.11 Head.da53:0](#)**DUT: SC-56B, Type: Mobile Phone, Serial: R3CR70CAPLD**

Communication System: UID 0, 2.4GWLAN (0); Frequency: 2462 MHz; Duty Cycle: 1:1

Medium parameters used: $f = 2462$ MHz; $\sigma = 1.826$ S/m; $\epsilon_r = 38.528$; $\rho = 1000$ kg/m³

Phantom section: Right Section

DASY5 Configuration:

- Probe: EX3DV4 - SN3928; ConvF(7.45, 7.45, 7.45) @ 2462 MHz; Calibrated: 2021-02-23
- Sensor-Surface: 1.4mm (Mechanical Surface Detection)
- Electronics: DAE4 Sn666; Calibrated: 2021-01-22
- Phantom: Twin-SAM V4.0 -1; Type: QD 000 P40 CC; Serial: 1363
- Measurement SW: DASY52, Version 52.10 (4);

Configuration/802.11_b_CH11_Right Cheek/Area Scan (11x11x1): Measurement grid: dx=12mm, dy=12mm

Maximum value of SAR (measured) = 1.24 W/kg

Configuration/802.11_b_CH11_Right Cheek/Zoom Scan (7x7x7)/Cube 0: Measurement grid: dx=5mm, dy=5mm, dz=5mm

Reference Value = 20.97 V/m; Power Drift = -0.19 dB

Peak SAR (extrapolated) = 1.74 W/kg

SAR(1 g) = 0.650 W/kg; SAR(10 g) = 0.311 W/kg

Smallest distance from peaks to all points 3 dB below = 6.4 mm

Ratio of SAR at M2 to SAR at M1 = 26.6%

Maximum value of SAR (measured) = 1.24 W/kg

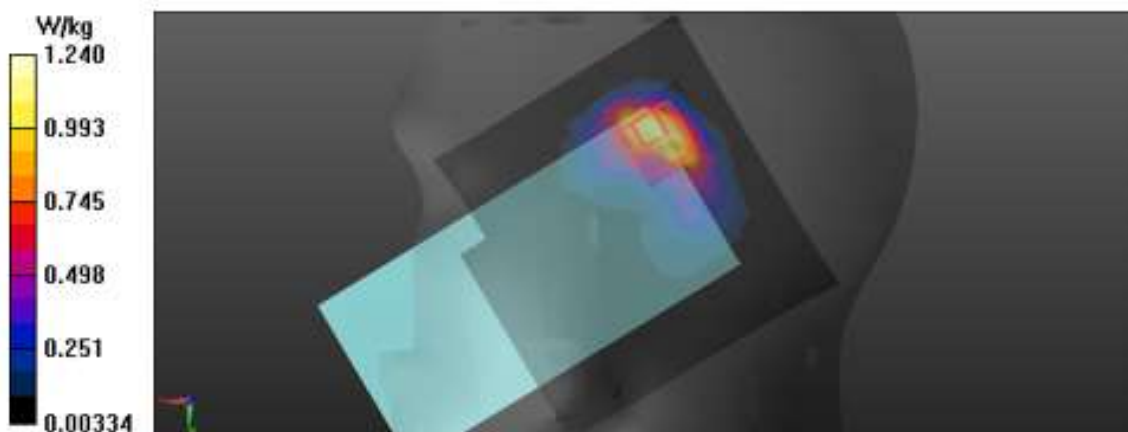

8)

Date: 2021-09-14

Test Laboratory: KCTL Inc.

File Name: [1. WLAN 5.3GHz 802.11 Head.da53:0](#)**DUT: SC-56B, Type: Mobile Phone, Serial: R3CR70CAPLD**Communication System: UID 0, 5GWLAN (0); Frequency: 5290 MHz; Duty Cycle: 1:1
Medium parameters used (interpolated): $f = 5290$ MHz; $\sigma = 4.644$ S/m; $\epsilon_r = 34.836$; $\rho = 1000$ kg/m³
Phantom section: Right Section

DASY5 Configuration:

- Probe: EX3DV4 - SN3928; ConvF(5.1, 5.1, 5.1) @ 5290 MHz; Calibrated: 2021-02-23
- Sensor-Surface: 1.4mm (Mechanical Surface Detection)
- Electronics: DAE4 Sn666; Calibrated: 2021-01-22
- Phantom: Twin-SAM V4.0 -1; Type: QD 000 P40 CC; Serial: 1363
- Measurement SW: DASY52, Version 52.10 (4);

Configuration/802.11_ac_VHT80_CH58_Right Cheek/Area Scan (12x11x1): Measurement grid:
dx=10mm, dy=10mm[Info: Interpolated medium parameters used for SAR evaluation.](#)

Maximum value of SAR (measured) = 1.38 W/kg

Configuration/802.11_ac_VHT80_CH58_Right Cheek/Zoom Scan (8x8x7)/Cube 0: Measurement grid:
dx=4mm, dy=4mm, dz=1.4mm

Reference Value = 2.799 V/m; Power Drift = -0.11 dB

Peak SAR (extrapolated) = 2.45 W/kg

SAR(1 g) = 0.635 W/kg; SAR(10 g) = 0.197 W/kg

Smallest distance from peaks to all points 3 dB below = 7.4 mm

Ratio of SAR at M2 to SAR at M1 = 65.9%

[Info: Interpolated medium parameters used for SAR evaluation.](#)

Maximum value of SAR (measured) = 1.50 W/kg

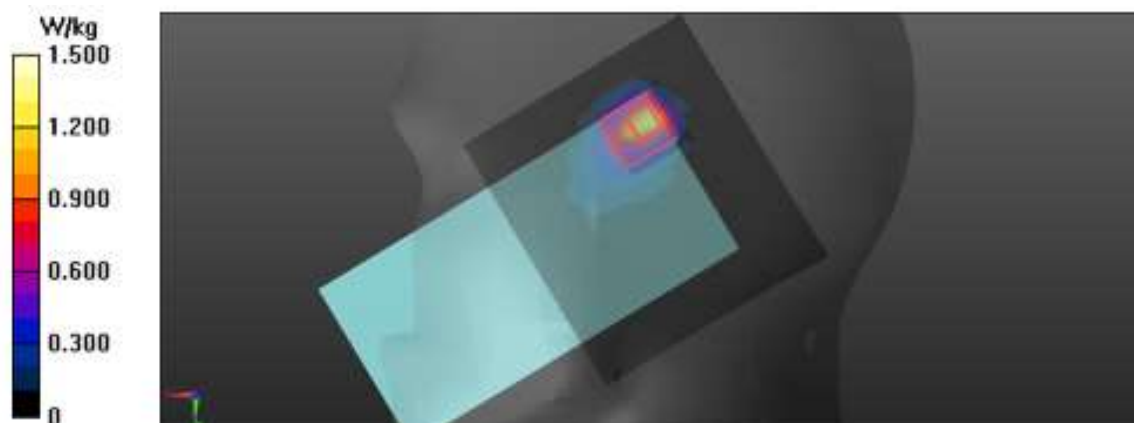

9)

Date: 2021-09-14

Test Laboratory: KCTL Inc.

File Name: [2. WLAN 5.6GHz 802.11 Head.da53:0](#)**DUT: SC-56B, Type: Mobile Phone, Serial: R3CR70CAPLD**Communication System: UID 0, 5GWLAN (0); Frequency: 5610 MHz; Duty Cycle: 1:1
Medium parameters used (interpolated): $f = 5610$ MHz; $\sigma = 5.018$ S/m; $\epsilon_r = 34.351$; $\rho = 1000$ kg/m³
Phantom section: Right Section

DASY5 Configuration:

- Probe: EX3DV4 - SN3928; ConvF(4.73, 4.73, 4.73) @ 5610 MHz; Calibrated: 2021-02-23
- Sensor-Surface: 1.4mm (Mechanical Surface Detection)
- Electronics: DAE4 Sn666; Calibrated: 2021-01-22
- Phantom: Twin-SAM V4.0 -1; Type: QD 000 P40 CC; Serial: 1363
- Measurement SW: DASY52, Version 52.10 (4);

Configuration/802.11_ac_VHT80_CH122_Right Cheek/Area Scan (9x10x1): Measurement grid:
dx=10mm, dy=10mm**Info: Interpolated medium parameters used for SAR evaluation.**

Maximum value of SAR (measured) = 0.540 W/kg

Configuration/802.11_ac_VHT80_CH122_Right Cheek/Zoom Scan (9x9x7)/Cube 0: Measurement grid:
dx=4mm, dy=4mm, dz=1.4mm

Reference Value = 3.841 V/m; Power Drift = -0.15 dB

Peak SAR (extrapolated) = 1.16 W/kg

SAR(1 g) = 0.263 W/kg; SAR(10 g) = 0.095 W/kg

Smallest distance from peaks to all points 3 dB below = 6.1 mm

Ratio of SAR at M2 to SAR at M1 = 59.9%

Info: Interpolated medium parameters used for SAR evaluation.

Maximum value of SAR (measured) = 0.642 W/kg

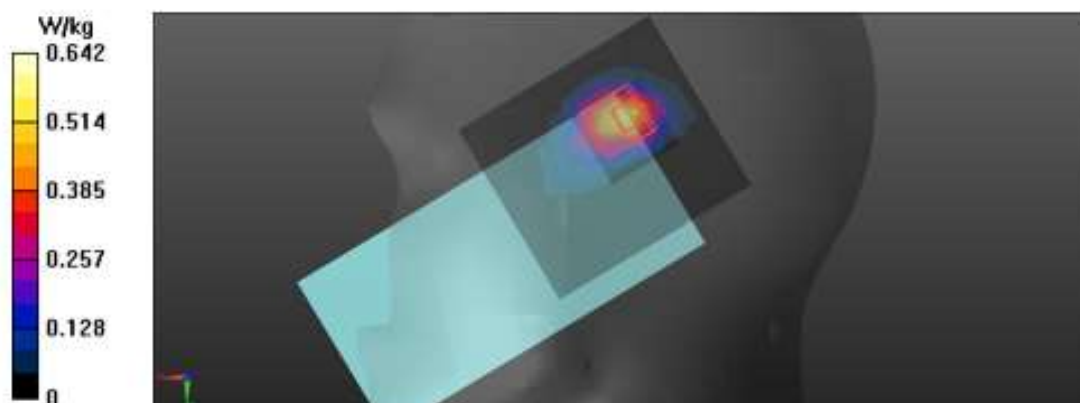

10)

Date: 2021-09-14

Test Laboratory: KCTL Inc.

File Name: [3. WLAN 5.8GHz 802.11 Head.da53:0](#)**DUT: SC-56B, Type: Mobile Phone, Serial: R3CR70CAPLD**

Communication System: UID 0, 5GWLAN (0); Frequency: 5775 MHz; Duty Cycle: 1:1

Medium parameters used: $f = 5775$ MHz; $\sigma = 5.18$ S/m; $\epsilon_r = 34.15$; $\rho = 1000$ kg/m³

Phantom section: Right Section

DASY5 Configuration:

- Probe: EX3DV4 - SN3928; ConvF(4.7, 4.7, 4.7) @ 5775 MHz; Calibrated: 2021-02-23
- Sensor-Surface: 1.4mm (Mechanical Surface Detection)
- Electronics: DAE4 Sn666; Calibrated: 2021-01-22
- Phantom: Twin-SAM V4.0 -1; Type: QD 000 P40 CC; Serial: 1363
- Measurement SW: DASY52, Version 52.10 (4);

Configuration/802.11_ac_VHT80_CH155_Right Tilt/Area Scan (9x10x1): Measurement grid: dx=10mm, dy=10mm

Maximum value of SAR (measured) = 0.314 W/kg

Configuration/802.11_ac_VHT80_CH155_Right Tilt/Zoom Scan (9x9x7)/Cube 0: Measurement grid:

dx=4mm, dy=4mm, dz=1.4mm

Reference Value = 5.066 V/m; Power Drift = 0.03 dB

Peak SAR (extrapolated) = 0.836 W/kg

SAR(1 g) = 0.177 W/kg; SAR(10 g) = 0.048 W/kg

Smallest distance from peaks to all points 3 dB below = 6.1 mm

Ratio of SAR at M2 to SAR at M1 = 56.7%

Maximum value of SAR (measured) = 0.485 W/kg

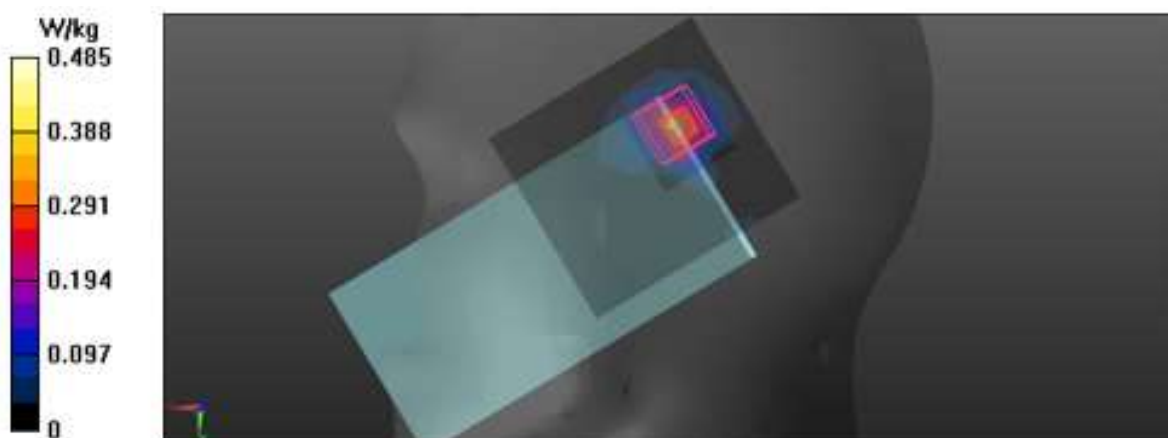

11)

Date: 2021-09-13

Test Laboratory: KCTL Inc.

File Name: [4. Bluetooth BDR_DH5_Head_da53:0](#)**DUT: SC-56B, Type: Mobile Phone, Serial: R3CR70CAPLD**Communication System: UID 0, Bluetooth (0); Frequency: 2480 MHz; Duty Cycle: 1:1.30167
Medium parameters used: $f = 2480$ MHz; $\sigma = 1.782$ S/m; $\epsilon_r = 37.949$; $\rho = 1000$ kg/m³
Phantom section: Right Section

DASY5 Configuration:

- Probe: EX3DV4 - SN3928; ConvF(7.45, 7.45, 7.45) @ 2480 MHz; Calibrated: 2021-02-23
- Sensor-Surface: 1.4mm (Mechanical Surface Detection)
- Electronics: DAE4 Sn666; Calibrated: 2021-01-22
- Phantom: Twin-SAM V4.0 -1; Type: QD 000 P40 CC; Serial: 1363
- Measurement SW: DASY52, Version 52.10 (4);

Configuration/Bluetooth_BDR_DH5_CH78_Right Tilt/Area Scan (10x8x1): Measurement grid:

dx=12mm, dy=12mm

Maximum value of SAR (measured) = 0.295 W/kg

Configuration/Bluetooth_BDR_DH5_CH78_Right Tilt/Zoom Scan (7x7x7)/Cube 0: Measurement grid:

dx=5mm, dy=5mm, dz=5mm

Reference Value = 10.46 V/m; Power Drift = 0.01 dB

Peak SAR (extrapolated) = 0.387 W/kg

SAR(1 g) = 0.163 W/kg; SAR(10 g) = 0.073 W/kg

Smallest distance from peaks to all points 3 dB below = 7 mm

Ratio of SAR at M2 to SAR at M1 = 39.1%

Maximum value of SAR (measured) = 0.282 W/kg

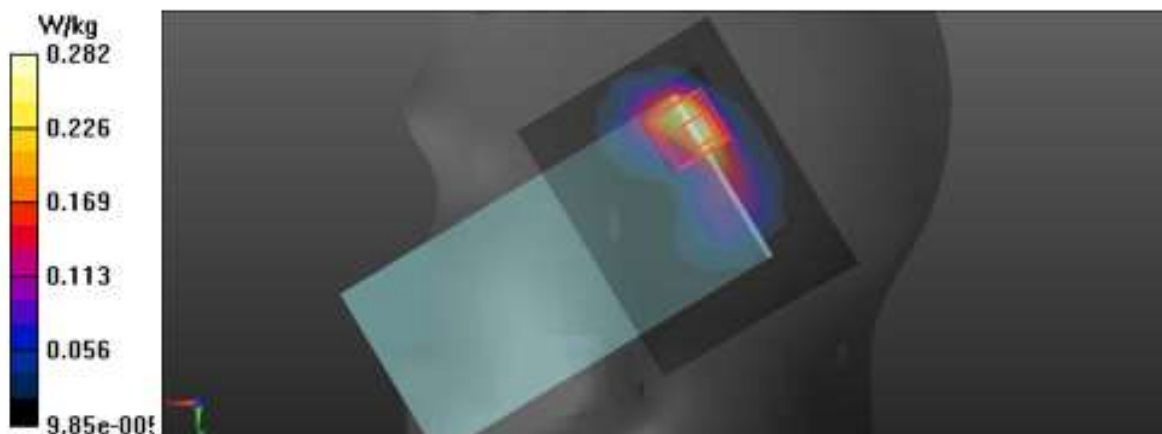

12)

Date: 2021-08-23

Test Laboratory: KCTL Inc.

File Name: [2.GSM850_Body.da53:0](#)**DUT: SC-56B, Type: Mobile Phone, Serial: R3CR70CANQW**

Communication System: UID 0, GSM850_4TX (0); Frequency: 836.6 MHz; Duty Cycle: 1:2.07491

Medium parameters used: $f = 836.6$ MHz; $\sigma = 0.891$ S/m; $\epsilon_r = 40.739$; $\rho = 1000$ kg/m³

Phantom section: Flat Section

DASY5 Configuration:

- Probe: EX3DV4 - SN3928; ConvF(9.33, 9.33, 9.33) @ 836.6 MHz; Calibrated: 2021-02-23
- Sensor-Surface: 1.4mm (Mechanical Surface Detection)
- Electronics: DAE4 Sn666; Calibrated: 2021-01-22
- Phantom: Twin-SAM V4.0 -1; Type: QD 000 P40 CC; Serial: 1363
- Measurement SW: DASY52, Version 52.10 (4);

Configuration/GSM850_GPRS 4Tx_CH190_Front_15 mm 2/Area Scan (9x14x1): Measurement grid:

dx=15mm, dy=15mm

Maximum value of SAR (measured) = 0.235 W/kg

Configuration/GSM850_GPRS 4Tx_CH190_Front_15 mm 2/Zoom Scan (5x5x7)/Cube 0: Measurement

grid: dx=8mm, dy=8mm, dz=5mm

Reference Value = 17.00 V/m; Power Drift = -0.12 dB

Peak SAR (extrapolated) = 0.260 W/kg

SAR(1 g) = 0.192 W/kg; SAR(10 g) = 0.145 W/kg

Smallest distance from peaks to all points 3 dB below: Larger than measurement grid

Ratio of SAR at M2 to SAR at M1 = 74.3%

Maximum value of SAR (measured) = 0.235 W/kg

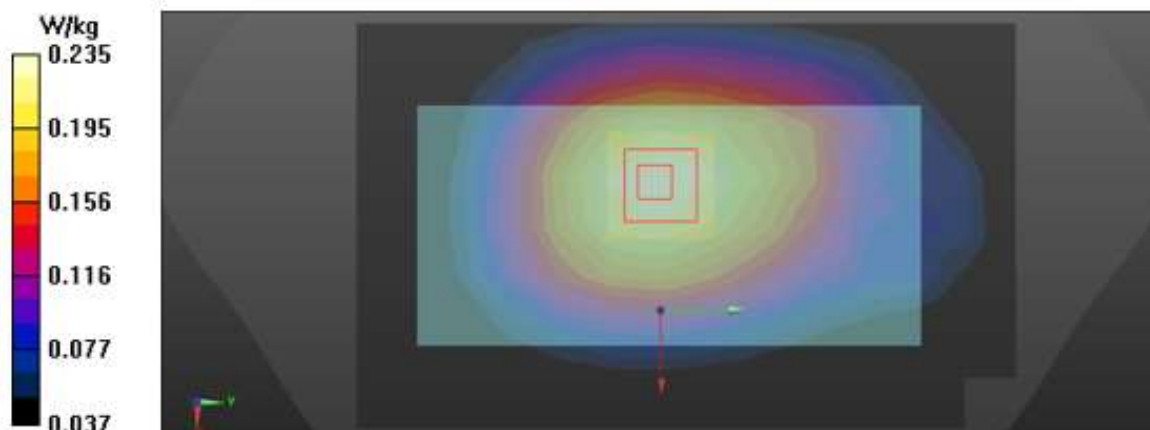

13)

Date: 2021-09-15

Test Laboratory: KCTL Inc.

File Name: [2.GSM1900 Body.da53:0](#)**DUT: SC-56B, Type: Mobile Phone, Serial: R3CR70CANQW**

Communication System: UID 0, GSM 1900_2Tx (0); Frequency: 1880 MHz; Duty Cycle: 1:4.14954

Medium parameters used: $f = 1880$ MHz; $\sigma = 1.4$ S/m; $\epsilon_r = 38.97$; $\rho = 1000$ kg/m³

Phantom section: Flat Section

DASY5 Configuration:

- Probe: EX3DV4 - SN3928; ConvF(7.87, 7.87, 7.87) @ 1880 MHz; Calibrated: 2021-02-23
- Sensor-Surface: 1.4mm (Mechanical Surface Detection)
- Electronics: DAE4 Sn666; Calibrated: 2021-01-22
- Phantom: Twin-SAM V4.0 -1; Type: QD 000 P40 CC; Serial: 1363
- Measurement SW: DASY52, Version 52.10 (4);

Configuration/GSM1900_GPRS 2Tx_CH661_Rear_15 mm/Area Scan (9x9x1): Measurement grid:

dx=15mm, dy=15mm

Maximum value of SAR (measured) = 0.221 W/kg

Configuration/GSM1900_GPRS 2Tx_CH661_Rear_15 mm/Zoom Scan (5x5x7)/Cube 0: Measurement

grid: dx=8mm, dy=8mm, dz=5mm

Reference Value = 4.613 V/m; Power Drift = 0.07 dB

Peak SAR (extrapolated) = 0.260 W/kg

SAR(1 g) = 0.156 W/kg; SAR(10 g) = 0.094 W/kg

Smallest distance from peaks to all points 3 dB below = 19.5 mm

Ratio of SAR at M2 to SAR at M1 = 61%

Maximum value of SAR (measured) = 0.216 W/kg

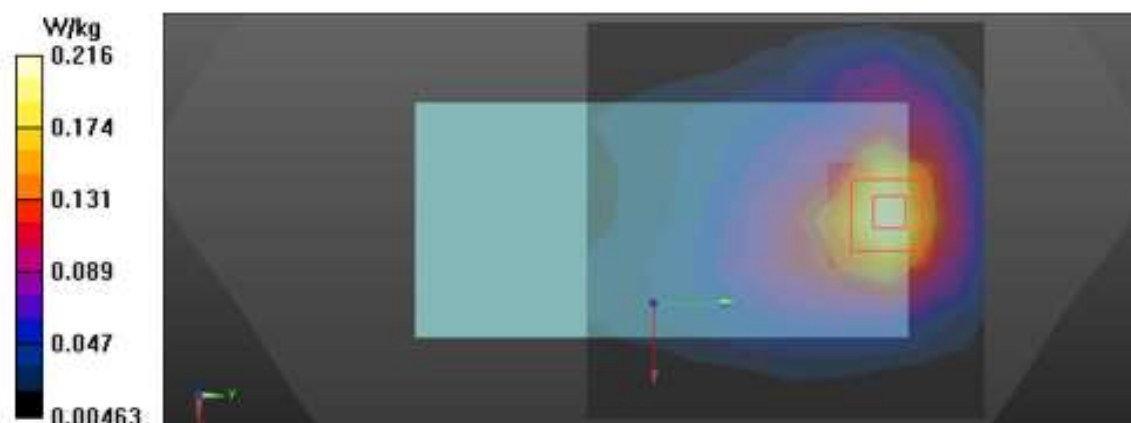

14)

Date: 2021-08-20

Test Laboratory: KCTL Inc.

File Name: [2.WCDMA B.5 Body.da53:0](#)**DUT: SC-56B, Type: Mobile Phone, Serial: R3CR70CANQW**Communication System: UID 0, W-CDMA 850 (Band 5) (0); Frequency: 836.6 MHz; Duty Cycle: 1:1
Medium parameters used: $f = 836.6$ MHz; $\sigma = 0.897$ S/m; $\epsilon_r = 41.094$; $\rho = 1000$ kg/m³
Phantom section: Flat Section

DASY5 Configuration:

- Probe: EX3DV4 - SN3928; ConvF(9.33, 9.33, 9.33) @ 836.6 MHz; Calibrated: 2021-02-23
- Sensor-Surface: 1.4mm (Mechanical Surface Detection)
- Electronics: DAE4 Sn666; Calibrated: 2021-01-22
- Phantom: Twin-SAM V4.0 -1; Type: QD 000 P40 CC; Serial: 1363
- Measurement SW: DASY52, Version 52.10 (4);

Configuration/WCDMA FDD V_CH4183_Front_15 mm/Area Scan (9x14x1): Measurement grid:

dx=15mm, dy=15mm

Maximum value of SAR (measured) = 0.186 W/kg

Configuration/WCDMA FDD V_CH4183_Front_15 mm/Zoom Scan (5x5x7)/Cube 0: Measurement grid:

dx=8mm, dy=8mm, dz=5mm

Reference Value = 14.90 V/m; Power Drift = -0.01 dB

Peak SAR (extrapolated) = 0.207 W/kg

SAR(1 g) = 0.151 W/kg; SAR(10 g) = 0.114 W/kg

Smallest distance from peaks to all points 3 dB below: Larger than measurement grid

Ratio of SAR at M2 to SAR at M1 = 72.8%

Maximum value of SAR (measured) = 0.186 W/kg

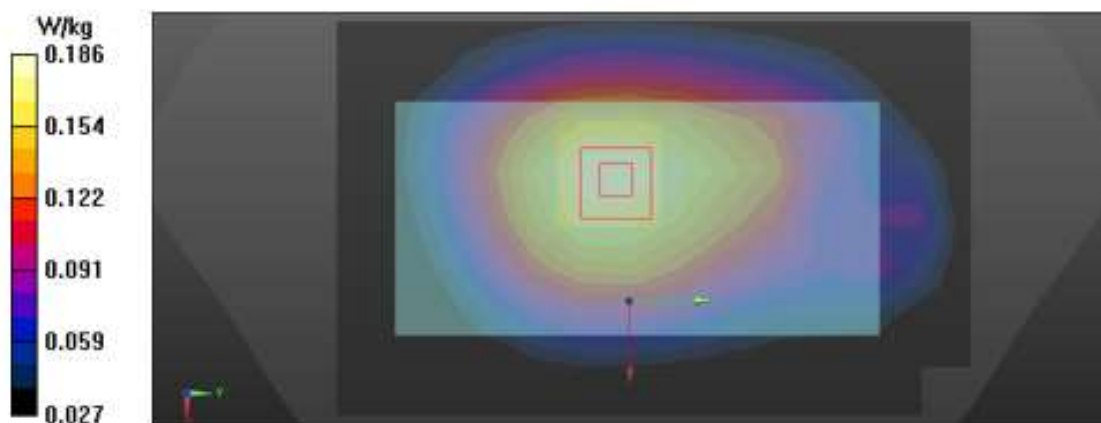

15)

Date: 2021-09-09

Test Laboratory: KCTL Inc.

File Name: [2.LTE Band 5 QPSK 10 MHz Body-Worn.da53:0](#)**DUT: SC-56B, Type: Mobile Phone, Serial: R3CR70CANQW**Communication System: UID 0, LTE Band 5 (0); Frequency: 836.5 MHz; Duty Cycle: 1:1
Medium parameters used (interpolated): $f = 836.5$ MHz; $\sigma = 0.888$ S/m; $\epsilon_r = 41.599$; $\rho = 1000$ kg/m³
Phantom section: Flat Section

DASY5 Configuration:

- Probe: EX3DV4 - SN3928;ConvF(9.33, 9.33, 9.33) @ 836.5 MHz; Calibrated: 2021-02-23
- Sensor-Surface: 1.4mm (Mechanical Surface Detection)
- Electronics: DAE4 Sn666; Calibrated: 2021-01-22
- Phantom: Twin-SAM V4.0 -1; Type: QD 000 P40 CC; Serial: 1363
- Measurement SW: DASY52, Version 52.10 (4);

Configuration/LTE Band 5_QPSK_10 MHz_1RB_25offset_CH20525_Front_15 mm/Area Scan (9x15x1): Measurement grid: dx=15mm, dy=15mm[Info: Interpolated medium parameters used for SAR evaluation.](#)

Maximum value of SAR (measured) = 0.309 W/kg

Configuration/LTE Band 5_QPSK_10 MHz_1RB_25offset_CH20525_Front_15 mm/Zoom Scan (5x5x7)/Cube 0: Measurement grid: dx=8mm, dy=8mm, dz=5mm

Reference Value = 13.62 V/m; Power Drift = 0.04 dB

Peak SAR (extrapolated) = 0.350 W/kg

SAR(1 g) = 0.256 W/kg; SAR(10 g) = 0.192 W/kg

Smallest distance from peaks to all points 3 dB below: Larger than measurement grid

Ratio of SAR at M2 to SAR at M1 = 73.7%

[Info: Interpolated medium parameters used for SAR evaluation.](#)

Maximum value of SAR (measured) = 0.316 W/kg

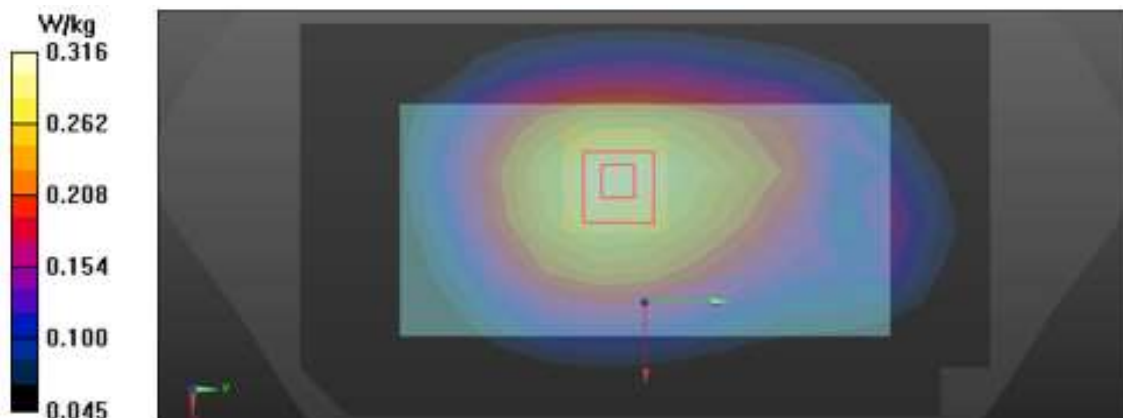

16)

Date: 2021-09-10

Test Laboratory: KCTL Inc.

File Name: [2.LTE Band 12 QPSK 10 MHz Body-Worn.da53:0](#)**DUT: SC-56B, Type: Mobile Phone, Serial: R3CR70CANQW**Communication System: UID 0, LTE Band 12 (0); Frequency: 707.5 MHz; Duty Cycle: 1:1
Medium parameters used: $f = 707.5$ MHz; $\sigma = 0.863$ S/m; $\epsilon_r = 43.148$; $\rho = 1000$ kg/m³
Phantom section: Flat Section

DASY5 Configuration:

- Probe: EX3DV4 - SN3928; ConvF(9.64, 9.64, 9.64) @ 707.5 MHz; Calibrated: 2021-02-23
- Sensor-Surface: 1.4mm (Mechanical Surface Detection)
- Electronics: DAE4 Sn666; Calibrated: 2021-01-22
- Phantom: Twin-SAM V4.0 -1; Type: QD 000 P40 CC; Serial: 1363
- Measurement SW: DASY52, Version 52.10 (4);

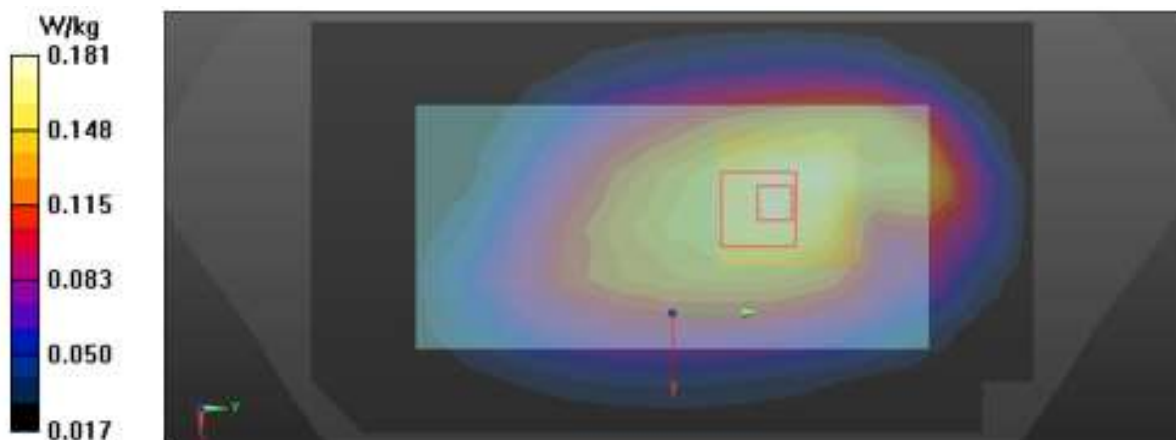
Configuration/LTE Band 12_QPSK_10 MHz_1RB_0offset_CH23095_Rear_15 mm/Area Scan (9x15x1): Measurement grid: dx=15mm, dy=15mm
Maximum value of SAR (measured) = 0.175 W/kg**Configuration/LTE Band 12_QPSK_10 MHz_1RB_0offset_CH23095_Rear_15 mm/Zoom Scan (6x6x7)/Cube 0:** Measurement grid: dx=8mm, dy=8mm, dz=5mm
Reference Value = 14.15 V/m; Power Drift = 0.00 dB
Peak SAR (extrapolated) = 0.200 W/kg
SAR(1 g) = 0.148 W/kg; SAR(10 g) = 0.113 W/kg
Smallest distance from peaks to all points 3 dB below: Larger than measurement grid
Ratio of SAR at M2 to SAR at M1 = 72.5%
Maximum value of SAR (measured) = 0.181 W/kg

17)

Date: 2021-08-24

Test Laboratory: KCTL Inc.

File Name: [2.LTE Band 41 QPSK 20 MHz Body.da53:0](#)**DUT: SC-56B, Type: Mobile Phone, Serial: R3CR70CAPLD**Communication System: UID 0, LTE Band 41 (0); Frequency: 2506 MHz; Duty Cycle: 1:1.58016
Medium parameters used (interpolated): $f = 2506$ MHz; $\sigma = 1.837$ S/m; $\epsilon_r = 38.665$; $\rho = 1000$ kg/m³
Phantom section: Flat Section

DASY5 Configuration:

- Probe: EX3DV4 - SN3928; ConvF(7.21, 7.21, 7.21) @ 2506 MHz; Calibrated: 2021-02-23
- Sensor-Surface: 1.4mm (Mechanical Surface Detection)
- Electronics: DAE4 Sn666; Calibrated: 2021-01-22
- Phantom: Twin-SAM V4.0 -4; Type: QD 000 P40 CC; Serial: 1362
- Measurement SW: DASY52, Version 52.10 (4);

Configuration/LTE Band 41_QPSK_20 MHz_1RB_49offset_CH39750_Rear_15 mm/Area Scan (11x16x1): Measurement grid: dx=12mm, dy=12mm[Info: Interpolated medium parameters used for SAR evaluation.](#)

Maximum value of SAR (measured) = 0.424 W/kg

Configuration/LTE Band 41_QPSK_20 MHz_1RB_49offset_CH39750_Rear_15 mm/Zoom Scan (7x7x7)/Cube 0: Measurement grid: dx=5mm, dy=5mm, dz=5mm

Reference Value = 5.548 V/m; Power Drift = -0.19 dB

Peak SAR (extrapolated) = 0.552 W/kg

SAR(1 g) = 0.285 W/kg; SAR(10 g) = 0.155 W/kg

Smallest distance from peaks to all points 3 dB below = 18.6 mm

Ratio of SAR at M2 to SAR at M1 = 50%

[Info: Interpolated medium parameters used for SAR evaluation.](#)

Maximum value of SAR (measured) = 0.446 W/kg

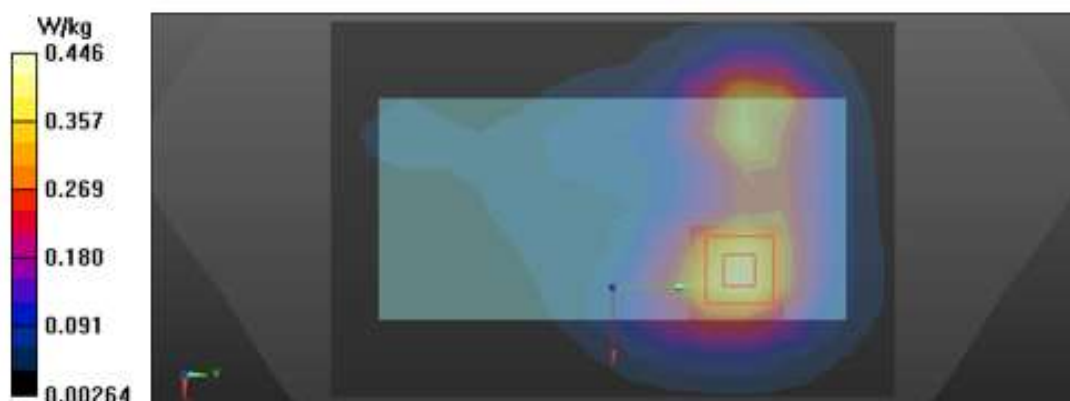

18)

Date: 2021-09-13

Test Laboratory: KCTL Inc.

File Name: [2. WLAN 2.4GHz 802.11 Body-Worn.da53:0](#)**DUT: SC-56B, Type: Mobile Phone, Serial: R3CR70CANQW**

Communication System: UID 0, 2.4GWLAN (0); Frequency: 2462 MHz; Duty Cycle: 1:1

Medium parameters used: $f = 2462$ MHz; $\sigma = 1.826$ S/m; $\epsilon_r = 38.528$; $\rho = 1000$ kg/m³

Phantom section: Flat Section

DASY5 Configuration:

- Probe: EX3DV4 - SN3928; ConvF(7.45, 7.45, 7.45) @ 2462 MHz; Calibrated: 2021-02-23
- Sensor-Surface: 1.4mm (Mechanical Surface Detection)
- Electronics: DAE4 Sn666; Calibrated: 2021-01-22
- Phantom: Twin-SAM V4.0 -1; Type: QD 000 P40 CC; Serial: 1363
- Measurement SW: DASY52, Version 52.10 (4);

Configuration/802.11_b_CH11_Rear_15 mm/Area Scan (11x11x1): Measurement grid: dx=12mm, dy=12mm

Maximum value of SAR (measured) = 0.141 W/kg

Configuration/802.11_b_CH11_Rear_15 mm/Zoom Scan (7x7x7)/Cube 0: Measurement grid: dx=5mm, dy=5mm, dz=5mm

Reference Value = 2.964 V/m; Power Drift = 0.19 dB

Peak SAR (extrapolated) = 0.185 W/kg

SAR(1 g) = 0.087 W/kg; SAR(10 g) = 0.049 W/kg

Smallest distance from peaks to all points 3 dB below = 8.6 mm

Ratio of SAR at M2 to SAR at M1 = 33.7%

Maximum value of SAR (measured) = 0.148 W/kg

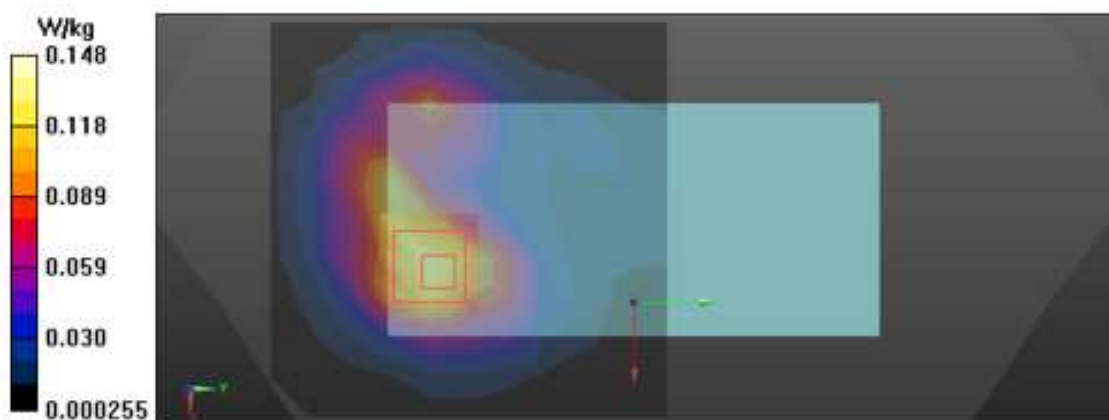

19)

Date: 2021-09-14

Test Laboratory: KCTL Inc.

File Name: [4. WLAN 5.3GHz 802.11 Body-Worn.da53:0](#)**DUT: SC-56B, Type: Mobile Phone, Serial: R3CR70CANQW**

Communication System: UID 0, 5GWLAN (0); Frequency: 5280 MHz; Duty Cycle: 1:1

Medium parameters used: $f = 5280$ MHz; $\sigma = 4.635$ S/m; $\epsilon_r = 34.862$; $\rho = 1000$ kg/m³

Phantom section: Flat Section

DASY5 Configuration:

- Probe: EX3DV4 - SN3928; ConvF(5.1, 5.1, 5.1) @ 5280 MHz; Calibrated: 2021-02-23
- Sensor-Surface: 1.4mm (Mechanical Surface Detection)
- Electronics: DAE4 Sn666; Calibrated: 2021-01-22
- Phantom: Twin-SAM V4.0 -1; Type: QD 000 P40 CC; Serial: 1363
- Measurement SW: DASY52, Version 52.10 (4);

Configuration/802.11_a_CH56_Rear_15 mm/Area Scan (13x11x1): Measurement grid: dx=10mm, dy=10mm

Maximum value of SAR (measured) = 0.554 W/kg

Configuration/802.11_a_CH56_Rear_15 mm/Zoom Scan (9x9x7)/Cube 0: Measurement grid: dx=4mm, dy=4mm, dz=1.4mm

Reference Value = 9.378 V/m; Power Drift = 0.05 dB

Peak SAR (extrapolated) = 0.923 W/kg

SAR(1 g) = 0.251 W/kg; SAR(10 g) = 0.091 W/kg

Smallest distance from peaks to all points 3 dB below = 10.7 mm

Ratio of SAR at M2 to SAR at M1 = 63.4%

Maximum value of SAR (measured) = 0.563 W/kg

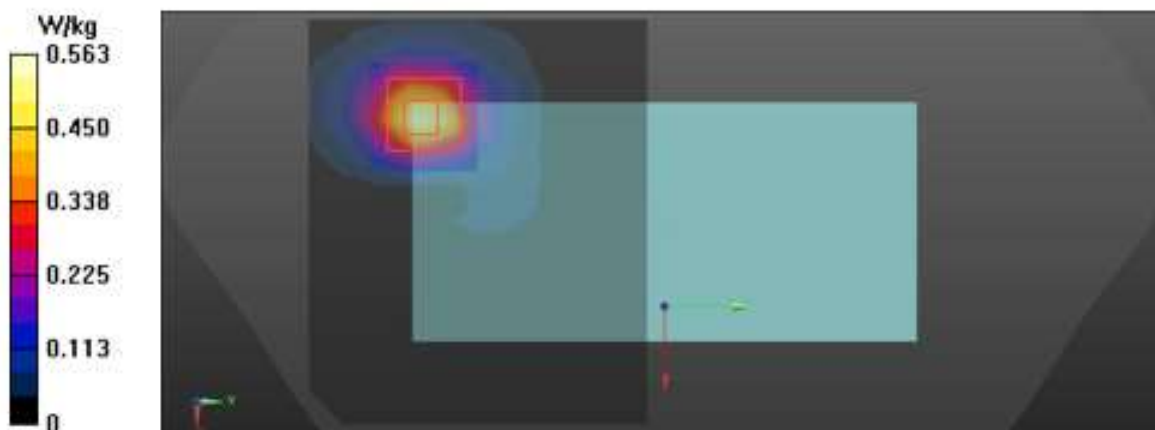

20)

Date: 2021-09-14

Test Laboratory: KCTL Inc.

File Name: [5. WLAN 5.6GHz 802.11 Body-Worn.da53:0](#)**DUT: SC-56B, Type: Mobile Phone, Serial: R3CR70CANQW**Communication System: UID 0, 5GWLAN (0); Frequency: 5620 MHz; Duty Cycle: 1:1
Medium parameters used (interpolated): $f = 5620$ MHz; $\sigma = 5.029$ S/m; $\epsilon_r = 34.351$; $\rho = 1000$ kg/m³
Phantom section: Flat Section

DASY5 Configuration:

- Probe: EX3DV4 - SN3928; ConvF(4.73, 4.73, 4.73) @ 5620 MHz; Calibrated: 2021-02-23
- Sensor-Surface: 1.4mm (Mechanical Surface Detection)
- Electronics: DAE4 Sn666; Calibrated: 2021-01-22
- Phantom: Twin-SAM V4.0 -1; Type: QD 000 P40 CC; Serial: 1363
- Measurement SW: DASY52, Version 52.10 (4);

Configuration/802.11_a_CH124_Rear_15 mm/Area Scan (13x11x1): Measurement grid: dx=10mm, dy=10mm[Info: Interpolated medium parameters used for SAR evaluation.](#)

Maximum value of SAR (measured) = 1.01 W/kg

Configuration/802.11_a_CH124_Rear_15 mm/Zoom Scan (9x9x7)/Cube 0: Measurement grid: dx=4mm, dy=4mm, dz=1.4mm

Reference Value = 6.834 V/m; Power Drift = -0.11 dB

Peak SAR (extrapolated) = 1.99 W/kg

SAR(1 g) = 0.491 W/kg; SAR(10 g) = 0.184 W/kg

Smallest distance from peaks to all points 3 dB below = 10.4 mm

Ratio of SAR at M2 to SAR at M1 = 60.5%

[Info: Interpolated medium parameters used for SAR evaluation.](#)

Maximum value of SAR (measured) = 1.13 W/kg

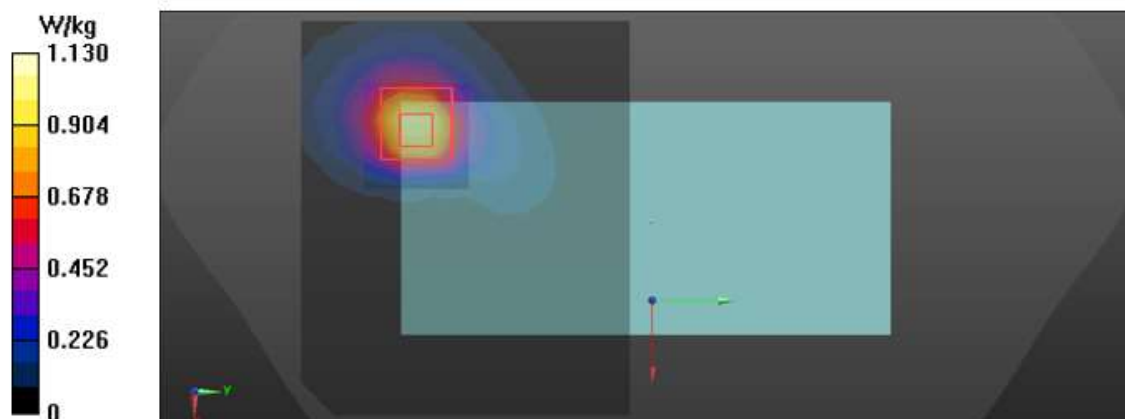

21)

Date: 2021-09-14

Test Laboratory: KCTL Inc.

File Name: [6. WLAN 5.8GHz 802.11 Body-Worn.da53:0](#)**DUT: SC-56B, Type: Mobile Phone, Serial: R3CR70CANQW**Communication System: UID 0, 5GWLAN (0); Frequency: 5825 MHz; Duty Cycle: 1:1
Medium parameters used (interpolated): $f = 5825$ MHz; $\sigma = 5.233$ S/m; $\epsilon_r = 34.069$; $\rho = 1000$ kg/m³
Phantom section: Flat Section

DASY5 Configuration:

- Probe: EX3DV4 - SN3928; ConvF(4.7, 4.7, 4.7) @ 5825 MHz; Calibrated: 2021-02-23
- Sensor-Surface: 1.4mm (Mechanical Surface Detection)
- Electronics: DAE4 Sn666; Calibrated: 2021-01-22
- Phantom: Twin-SAM V4.0 -1; Type: QD 000 P40 CC; Serial: 1363
- Measurement SW: DASY52, Version 52.10 (4);

Configuration/802.11_a_CH165_Rear_15 mm/Area Scan (13x11x1): Measurement grid: dx=10mm, dy=10mm[Info: Interpolated medium parameters used for SAR evaluation.](#)

Maximum value of SAR (measured) = 0.759 W/kg

Configuration/802.11_a_CH165_Rear_15 mm/Zoom Scan (8x8x7)/Cube 0: Measurement grid: dx=4mm, dy=4mm, dz=1.4mm

Reference Value = 3.111 V/m; Power Drift = -0.02 dB

Peak SAR (extrapolated) = 1.55 W/kg

SAR(1 g) = 0.376 W/kg; SAR(10 g) = 0.139 W/kg

Smallest distance from peaks to all points 3 dB below = 10.4 mm

Ratio of SAR at M2 to SAR at M1 = 60.6%

[Info: Interpolated medium parameters used for SAR evaluation.](#)

Maximum value of SAR (measured) = 0.884 W/kg

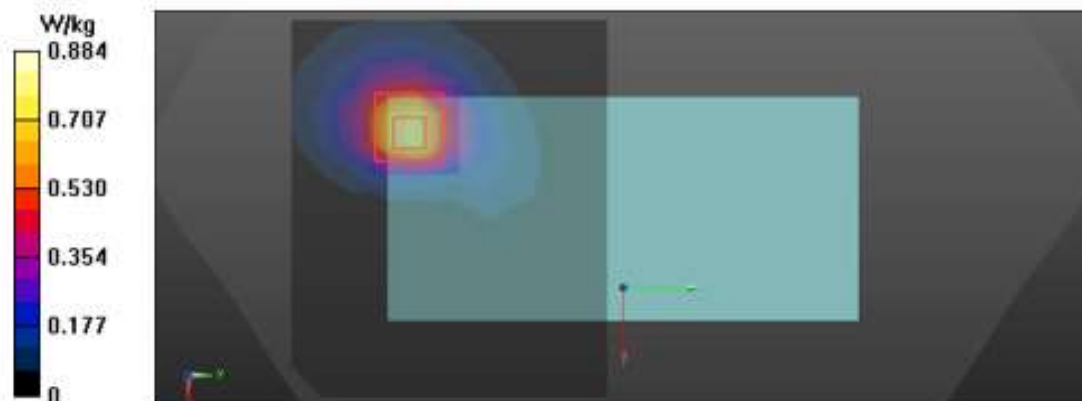

22)

Date: 2021-08-23

Test Laboratory: KCTL Inc.

File Name: [3.GSM850_Hotspot.da53:0](#)**DUT: SC-56B, Type: Mobile Phone, Serial: R3CR70CANQW**

Communication System: UID 0, GSM850_4TX (0); Frequency: 836.6 MHz; Duty Cycle: 1:2.07491

Medium parameters used: $f = 836.6$ MHz; $\sigma = 0.891$ S/m; $\epsilon_r = 40.739$; $\rho = 1000$ kg/m³

Phantom section: Flat Section

DASY5 Configuration:

- Probe: EX3DV4 - SN3928; ConvF(9.33, 9.33, 9.33) @ 836.6 MHz; Calibrated: 2021-02-23
- Sensor-Surface: 1.4mm (Mechanical Surface Detection)
- Electronics: DAE4 Sn666; Calibrated: 2021-01-22
- Phantom: Twin-SAM V4.0 -1; Type: QD 000 P40 CC; Serial: 1363
- Measurement SW: DASY52, Version 52.10 (4);

Configuration/GSM850_GPRS 4Tx_CH190_Rear_10 mm/Area Scan (9x14x1): Measurement grid:

dx=15mm, dy=15mm

Maximum value of SAR (measured) = 0.322 W/kg

Configuration/GSM850_GPRS 4Tx_CH190_Rear_10 mm/Zoom Scan (5x5x7)/Cube 0: Measurement

grid: dx=8mm, dy=8mm, dz=5mm

Reference Value = 16.87 V/m; Power Drift = -0.11 dB

Peak SAR (extrapolated) = 0.447 W/kg

SAR(1 g) = 0.230 W/kg; SAR(10 g) = 0.130 W/kg

Smallest distance from peaks to all points 3 dB below = 12.2 mm

Ratio of SAR at M2 to SAR at M1 = 52%

Maximum value of SAR (measured) = 0.354 W/kg

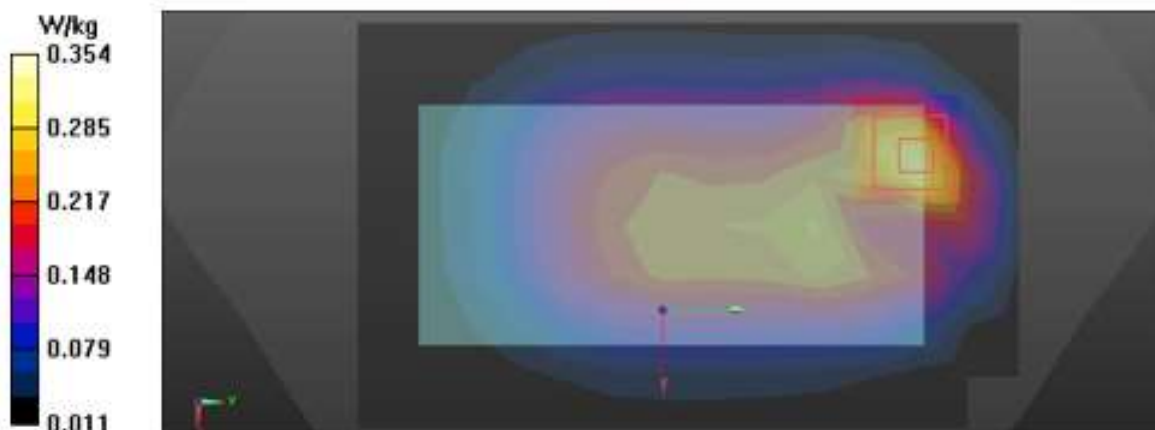

23)

Date: 2021-09-15

Test Laboratory: KCTL Inc.

File Name: [3.GSM1900 Hotspot.da53:2](#)**DUT: SC-56B, Type: Mobile Phone, Serial: R3CR70CANQW**

Communication System: UID 0, GSM 1900_2Tx (0); Frequency: 1880 MHz; Duty Cycle: 1:4.14954

Medium parameters used: $f = 1880$ MHz; $\sigma = 1.4$ S/m; $\epsilon_r = 38.97$; $\rho = 1000$ kg/m³

Phantom section: Flat Section

DASY5 Configuration:

- Probe: EX3DV4 - SN3928; ConvF(7.87, 7.87, 7.87) @ 1880 MHz; Calibrated: 2021-02-23
- Sensor-Surface: 1.4mm (Mechanical Surface Detection)
- Electronics: DAE4 Sn666; Calibrated: 2021-01-22
- Phantom: Twin-SAM V4.0 -1; Type: QD 000 P40 CC; Serial: 1363
- Measurement SW: DASY52, Version 52.10 (4);

Configuration 3/GSM1900_GPRS 2Tx_CH661_Bottom_10 mm/Area Scan (6x9x1): Measurement grid:

dx=15mm, dy=15mm

Maximum value of SAR (measured) = 0.677 W/kg

Configuration 3/GSM1900_GPRS 2Tx_CH661_Bottom_10 mm/Zoom Scan (5x5x7)/Cube 0:

Measurement grid: dx=8mm, dy=8mm, dz=5mm

Reference Value = 25.02 V/m; Power Drift = -0.09 dB

Peak SAR (extrapolated) = 0.992 W/kg

SAR(1 g) = 0.540 W/kg; SAR(10 g) = 0.286 W/kg

Smallest distance from peaks to all points 3 dB below = 11.2 mm

Ratio of SAR at M2 to SAR at M1 = 56.1%

Maximum value of SAR (measured) = 0.825 W/kg

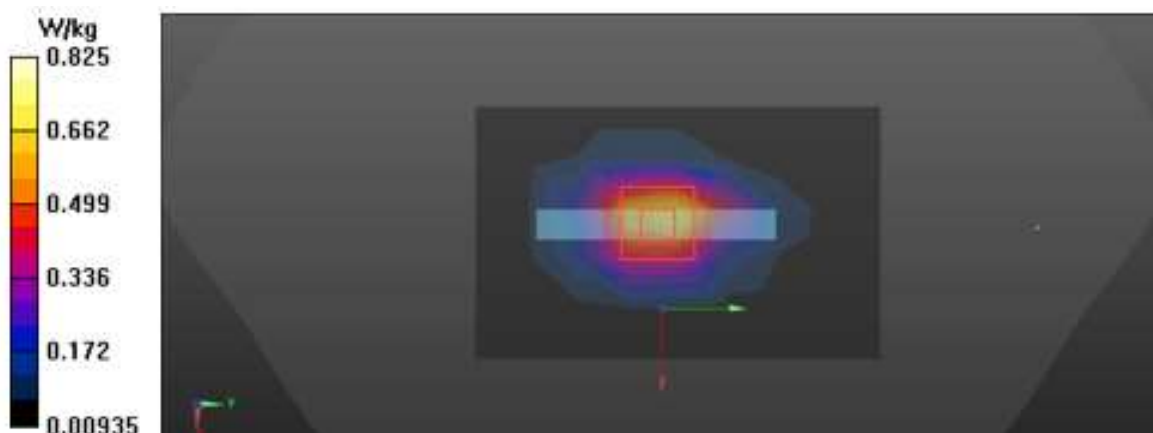

24)

Date: 2021-08-20

Test Laboratory: KCTL Inc.

File Name: [3.WCDMA B.5 Hotspot.da53:0](#)**DUT: SC-56B, Type: Mobile Phone, Serial: R3CR70CANQW**Communication System: UID 0, W-CDMA 850 (Band 5) (0); Frequency: 836.6 MHz; Duty Cycle: 1:1
Medium parameters used: $f = 836.6$ MHz; $\sigma = 0.897$ S/m; $\epsilon_r = 41.094$; $\rho = 1000$ kg/m³
Phantom section: Flat Section

DASY5 Configuration:

- Probe: EX3DV4 - SN3928; ConvF(9.33, 9.33, 9.33) @ 836.6 MHz; Calibrated: 2021-02-23
- Sensor-Surface: 1.4mm (Mechanical Surface Detection)
- Electronics: DAE4 Sn666; Calibrated: 2021-01-22
- Phantom: Twin-SAM V4.0 -1; Type: QD 000 P40 CC; Serial: 1363
- Measurement SW: DASY52, Version 52.10 (4);

Configuration/WCDMA FDD V_CH4183_Rear_10 mm/Area Scan (9x14x1): Measurement grid:

dx=15mm, dy=15mm

Maximum value of SAR (measured) = 0.323 W/kg

Configuration/WCDMA FDD V_CH4183_Rear_10 mm/Zoom Scan (5x5x7)/Cube 0: Measurement grid:

dx=8mm, dy=8mm, dz=5mm

Reference Value = 15.03 V/m; Power Drift = -0.10 dB

Peak SAR (extrapolated) = 0.455 W/kg

SAR(1 g) = 0.235 W/kg; SAR(10 g) = 0.132 W/kg

Smallest distance from peaks to all points 3 dB below = 11.3 mm

Ratio of SAR at M2 to SAR at M1 = 52.7%

Maximum value of SAR (measured) = 0.355 W/kg

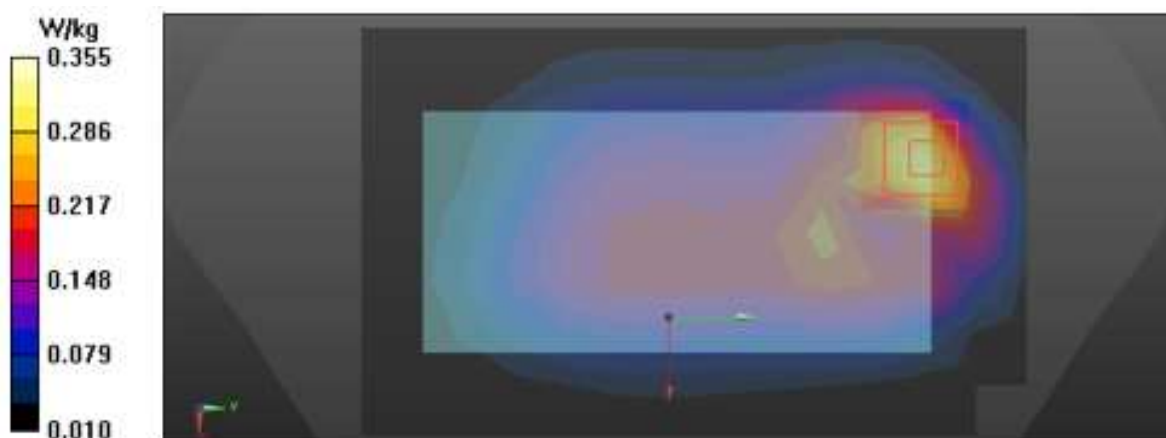

25)

Date: 2021-09-09

Test Laboratory: KCTL Inc.

File Name: [3.LTE Band 5 QPSK 10 MHz Hotspot.da53:0](#)**DUT: SC-56B, Type: Mobile Phone, Serial: R3CR70CANQW**Communication System: UID 0, LTE Band 5 (0); Frequency: 836.5 MHz; Duty Cycle: 1:1
Medium parameters used (interpolated): $f = 836.5$ MHz; $\sigma = 0.888$ S/m; $\epsilon_r = 41.599$; $\rho = 1000$ kg/m³
Phantom section: Flat Section

DASY5 Configuration:

- Probe: EX3DV4 - SN3928;ConvF(9.33, 9.33, 9.33) @ 836.5 MHz; Calibrated: 2021-02-23
- Sensor-Surface: 1.4mm (Mechanical Surface Detection)
- Electronics: DAE4 Sn666; Calibrated: 2021-01-22
- Phantom: Twin-SAM V4.0 -1; Type: QD 000 P40 CC; Serial: 1363
- Measurement SW: DASY52, Version 52.10 (4);

Configuration/LTE Band 5_QPSK_10 MHz_1RB_25offset_CH20525_Rear_10 mm/Area Scan (9x15x1): Measurement grid: dx=15mm, dy=15mm[Info: Interpolated medium parameters used for SAR evaluation.](#)

Maximum value of SAR (measured) = 0.403 W/kg

Configuration/LTE Band 5_QPSK_10 MHz_1RB_25offset_CH20525_Rear_10 mm/Zoom Scan (5x5x7)/Cube 0: Measurement grid: dx=8mm, dy=8mm, dz=5mm

Reference Value = 16.74 V/m; Power Drift = -0.02 dB

Peak SAR (extrapolated) = 0.491 W/kg

SAR(1 g) = 0.258 W/kg; SAR(10 g) = 0.146 W/kg

Smallest distance from peaks to all points 3 dB below = 12.2 mm

Ratio of SAR at M2 to SAR at M1 = 52.4%

[Info: Interpolated medium parameters used for SAR evaluation.](#)

Maximum value of SAR (measured) = 0.395 W/kg



26)

Date: 2021-09-10

Test Laboratory: KCTL Inc.

File Name: [3.LTE Band 12 QPSK 10 MHz Hotspot.da53:0](#)**DUT: SC-56B, Type: Mobile Phone, Serial: R3CR70CANQW**Communication System: UID 0, LTE Band 12 (0); Frequency: 707.5 MHz; Duty Cycle: 1:1
Medium parameters used: $f = 707.5$ MHz; $\sigma = 0.863$ S/m; $\epsilon_r = 43.148$; $\rho = 1000$ kg/m³
Phantom section: Flat Section

DASY5 Configuration:

- Probe: EX3DV4 - SN3928; ConvF(9.64, 9.64, 9.64) @ 707.5 MHz; Calibrated: 2021-02-23
- Sensor-Surface: 1.4mm (Mechanical Surface Detection)
- Electronics: DAE4 Sn666; Calibrated: 2021-01-22
- Phantom: Twin-SAM V4.0 -1; Type: QD 000 P40 CC; Serial: 1363
- Measurement SW: DASY52, Version 52.10 (4);

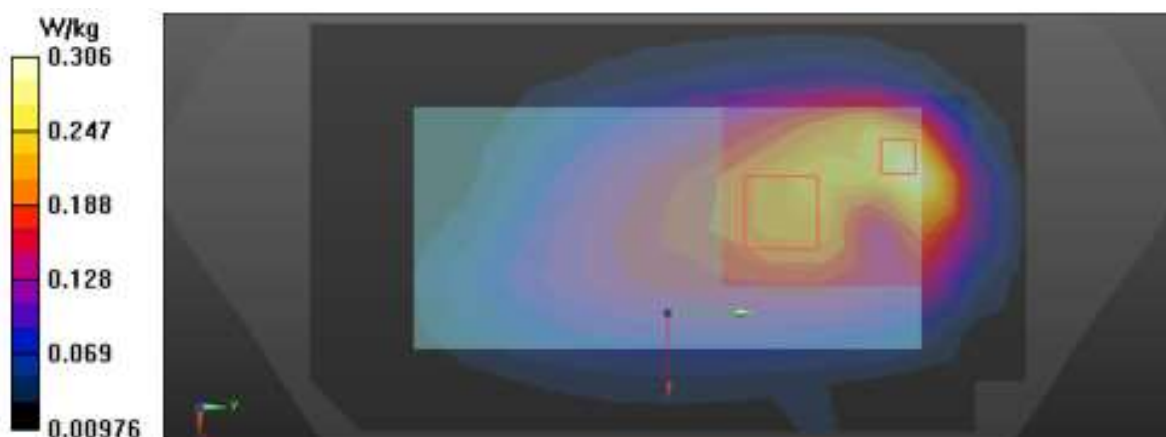
Configuration/LTE Band 12_QPSK_10 MHz_1RB_0offset_CH23095_Rear_10 mm/Area Scan (9x15x1): Measurement grid: dx=15mm, dy=15mm
Maximum value of SAR (measured) = 0.302 W/kg**Configuration/LTE Band 12_QPSK_10 MHz_1RB_0offset_CH23095_Rear_10 mm/Zoom Scan (8x10x7)/Cube 0:** Measurement grid: dx=8mm, dy=8mm, dz=5mm
Reference Value = 14.89 V/m; Power Drift = 0.07 dB
Peak SAR (extrapolated) = 0.389 W/kg
SAR(1 g) = 0.206 W/kg; SAR(10 g) = 0.141 W/kg
Smallest distance from peaks to all points 3 dB below = 12.5 mm
Ratio of SAR at M2 to SAR at M1 = 54.6%
Maximum value of SAR (measured) = 0.306 W/kg

27)

Date: 2021-08-24

Test Laboratory: KCTL Inc.

File Name: [3.LTE Band 41 QPSK 20 MHz Hotspot.da53:0](#)**DUT: SC-56B, Type: Mobile Phone, Serial: R3CR70CAPLD**Communication System: UID 0, LTE Band 41 (0); Frequency: 2506 MHz; Duty Cycle: 1:1.58016
Medium parameters used (interpolated): $f = 2506$ MHz; $\sigma = 1.837$ S/m; $\epsilon_r = 38.665$; $\rho = 1000$ kg/m³
Phantom section: Flat Section

DASY5 Configuration:

- Probe: EX3DV4 - SN3928; ConvF(7.21, 7.21, 7.21) @ 2506 MHz; Calibrated: 2021-02-23
- Sensor-Surface: 1.4mm (Mechanical Surface Detection)
- Electronics: DAE4 Sn666; Calibrated: 2021-01-22
- Phantom: Twin-SAM V4.0 -4; Type: QD 000 P40 CC; Serial: 1362
- Measurement SW: DASY52, Version 52.10 (4);

Configuration/LTE Band 41_QPSK_20 MHz_1RB_49offset_CH39750_Rear_10 mm/Area Scan (11x11x1): Measurement grid: dx=12mm, dy=12mm[Info: Interpolated medium parameters used for SAR evaluation.](#)

Maximum value of SAR (measured) = 0.931 W/kg

Configuration/LTE Band 41_QPSK_20 MHz_1RB_49offset_CH39750_Rear_10 mm/Zoom Scan (7x7x7)/Cube 0: Measurement grid: dx=5mm, dy=5mm, dz=5mm

Reference Value = 6.769 V/m; Power Drift = -0.00 dB

Peak SAR (extrapolated) = 1.23 W/kg

SAR(1 g) = 0.533 W/kg; SAR(10 g) = 0.262 W/kg

Smallest distance from peaks to all points 3 dB below = 12.5 mm

Ratio of SAR at M2 to SAR at M1 = 41.4%

[Info: Interpolated medium parameters used for SAR evaluation.](#)

Maximum value of SAR (measured) = 0.917 W/kg

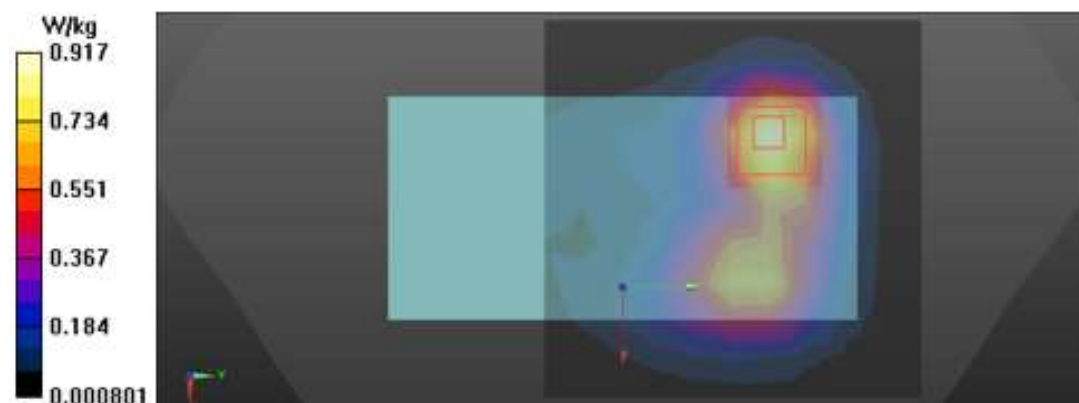

28)

Date: 2021-09-13

Test Laboratory: KCTL Inc.

File Name: [3. WLAN 2.4GHz 802.11 Hotspot.da53:2](#)**DUT: SC-56B, Type: Mobile Phone, Serial: R3CR70CANQW**

Communication System: UID 0, 2.4GWLAN (0); Frequency: 2462 MHz; Duty Cycle: 1:1

Medium parameters used: $f = 2462$ MHz; $\sigma = 1.826$ S/m; $\epsilon_r = 38.528$; $\rho = 1000$ kg/m³

Phantom section: Flat Section

DASY5 Configuration:

- Probe: EX3DV4 - SN3928; ConvF(7.45, 7.45, 7.45) @ 2462 MHz; Calibrated: 2021-02-23
- Sensor-Surface: 1.4mm (Mechanical Surface Detection)
- Electronics: DAE4 Sn666; Calibrated: 2021-01-22
- Phantom: Twin-SAM V4.0 -1; Type: QD 000 P40 CC; Serial: 1363
- Measurement SW: DASY52, Version 52.10 (4);

Configuration 3/802.11_b_CH11_Top_10 mm/Area Scan (9x13x1): Measurement grid: dx=12mm, dy=12mm

Maximum value of SAR (measured) = 0.276 W/kg

Configuration 3/802.11_b_CH11_Top_10 mm/Zoom Scan (7x8x7)/Cube 0: Measurement grid: dx=5mm, dy=5mm, dz=5mm

Reference Value = 16.32 V/m; Power Drift = 0.08 dB

Peak SAR (extrapolated) = 0.585 W/kg

SAR(1 g) = 0.295 W/kg; SAR(10 g) = 0.153 W/kg

Smallest distance from peaks to all points 3 dB below = 11 mm

Ratio of SAR at M2 to SAR at M1 = 50.2%

Maximum value of SAR (measured) = 0.474 W/kg

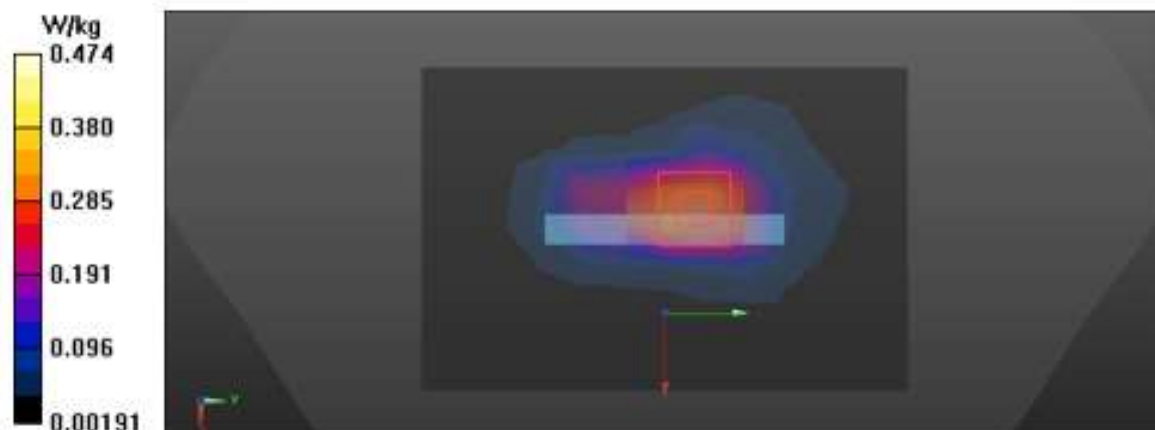

29)

Date: 2021-10-05

Test Laboratory: KCTL Inc.

File Name: [1. WLAN 5.2GHz 802.11 WIFI Direct.da53:0](#)**DUT: SC-56B, Type: Mobile Phone, Serial: R3CR70CANQW**

Communication System: UID 0, 5GWLAN (0); Frequency: 5180 MHz; Duty Cycle: 1:1

Medium parameters used: $f = 5180$ MHz; $\sigma = 4.611$ S/m; $\epsilon_r = 35.034$; $\rho = 1000$ kg/m³

Phantom section: Flat Section

DASY5 Configuration:

- Probe: EX3DV4 - SN3928; ConvF(5.3, 5.3, 5.3) @ 5180 MHz; Calibrated: 2021-02-23
- Sensor-Surface: 1.4mm (Mechanical Surface Detection)
- Electronics: DAE4 Sn666; Calibrated: 2021-01-22
- Phantom: Twin-SAM V4.0 -1; Type: QD 000 P40 CC; Serial: 1363
- Measurement SW: DASY52, Version 52.10 (4);

Configuration/802.11_a_CH36_Rear_10 mm/Area Scan (11x10x1): Measurement grid: dx=10mm, dy=10mm

Maximum value of SAR (measured) = 0.457 W/kg

Configuration/802.11_a_CH36_Rear_10 mm/Zoom Scan (9x9x7)/Cube 0: Measurement grid: dx=4mm, dy=4mm, dz=1.4mm

Reference Value = 11.89 V/m; Power Drift = -0.11 dB

Peak SAR (extrapolated) = 1.14 W/kg

SAR(1 g) = 0.203 W/kg; SAR(10 g) = 0.065 W/kg

Smallest distance from peaks to all points 3 dB below = 9.1 mm

Ratio of SAR at M2 to SAR at M1 = 65.3%

Maximum value of SAR (measured) = 0.471 W/kg

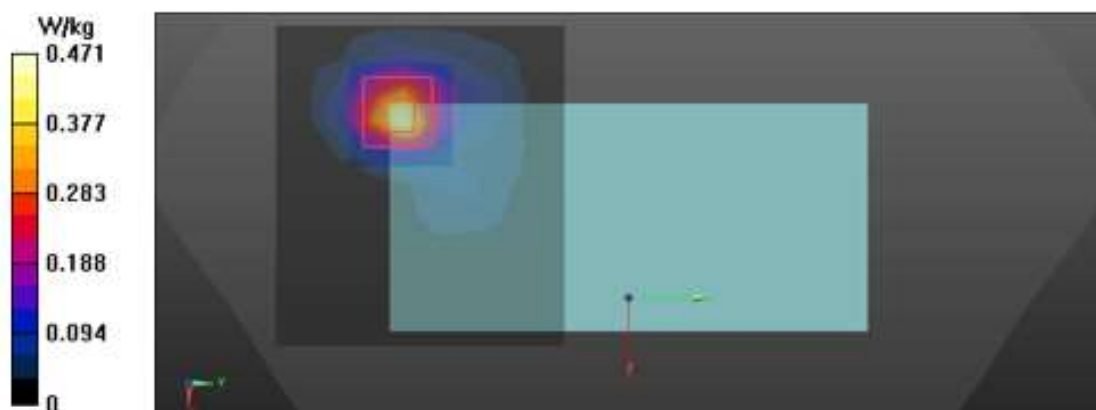

30)

Date: 2021-10-05

Test Laboratory: KCTL Inc.

File Name: [2. WLAN 5.8GHz 802.11 WIFI Direct.da53:0](#)**DUT: SC-56B, Type: Mobile Phone, Serial: R3CR70CANQW**Communication System: UID 0, 5GWLAN (0); Frequency: 5825 MHz; Duty Cycle: 1:1
Medium parameters used (interpolated): $f = 5825$ MHz; $\sigma = 5.268$ S/m; $\epsilon_r = 34.021$; $\rho = 1000$ kg/m³
Phantom section: Flat Section

DASY5 Configuration:

- Probe: EX3DV4 - SN3928; ConvF(4.7, 4.7, 4.7) @ 5825 MHz; Calibrated: 2021-02-23
- Sensor-Surface: 1.4mm (Mechanical Surface Detection)
- Electronics: DAE4 Sn666; Calibrated: 2021-01-22
- Phantom: Twin-SAM V4.0 -1; Type: QD 000 P40 CC; Serial: 1363
- Measurement SW: DASY52, Version 52.10 (4);

Configuration/802.11_a_CH165_Rear_10 mm/Area Scan (11x10x1): Measurement grid: dx=10mm, dy=10mm[Info: Interpolated medium parameters used for SAR evaluation.](#)

Maximum value of SAR (measured) = 1.18 W/kg

Configuration/802.11_a_CH165_Rear_10 mm/Zoom Scan (9x9x7)/Cube 0: Measurement grid: dx=4mm, dy=4mm, dz=1.4mm

Reference Value = 14.98 V/m; Power Drift = -0.14 dB

Peak SAR (extrapolated) = 2.55 W/kg

SAR(1 g) = 0.584 W/kg; SAR(10 g) = 0.201 W/kg

Smallest distance from peaks to all points 3 dB below = 8.8 mm

Ratio of SAR at M2 to SAR at M1 = 59.7%

[Info: Interpolated medium parameters used for SAR evaluation.](#)

Maximum value of SAR (measured) = 1.42 W/kg

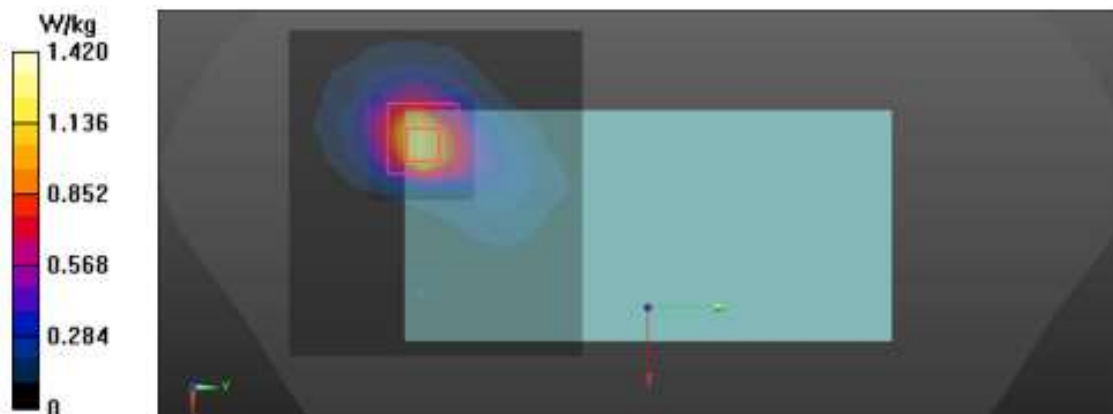

KCTL Inc.

65, Sinwon-ro, Yeongtong-gu,
Suwon-si, Gyeonggi-do, 16677, Korea
TEL: 82-31-285-0894 FAX: 82-505-299-8311
www.kctl.co.kr

Report No.:
KR21-SPF0073-B
Page (104) of (179)

**Appendixes List**

| | |
|-------------------|---|
| Appendix A | A.1 Probe Calibration certificate (EX3DV4_3928) A.2 Dipole Calibration certificate (D750V3_1183) A.3 Dipole Calibration certificate (D850V2_1006) A.4 Dipole Calibration certificate (D1900V2_5d160) A.5 Dipole Calibration certificate (D2450V2_895) A.6 Dipole Calibration certificate (D2600V2_1050) A.7 Dipole Calibration certificate (D5GHzV2_1293) A.8 Justification for Extended SAR Dipole Calibrations |
| Appendix B | SAR Tissue Specification |
| Appendix C | #Antenna Location & Distance |
| Appendix D | EUT Photo |
| Appendix E | Test Setup Photo |