

This drawing is property of SEC. Use or copy of this drawing without proper permission from the appropriate technical-document managing department is prohibited.

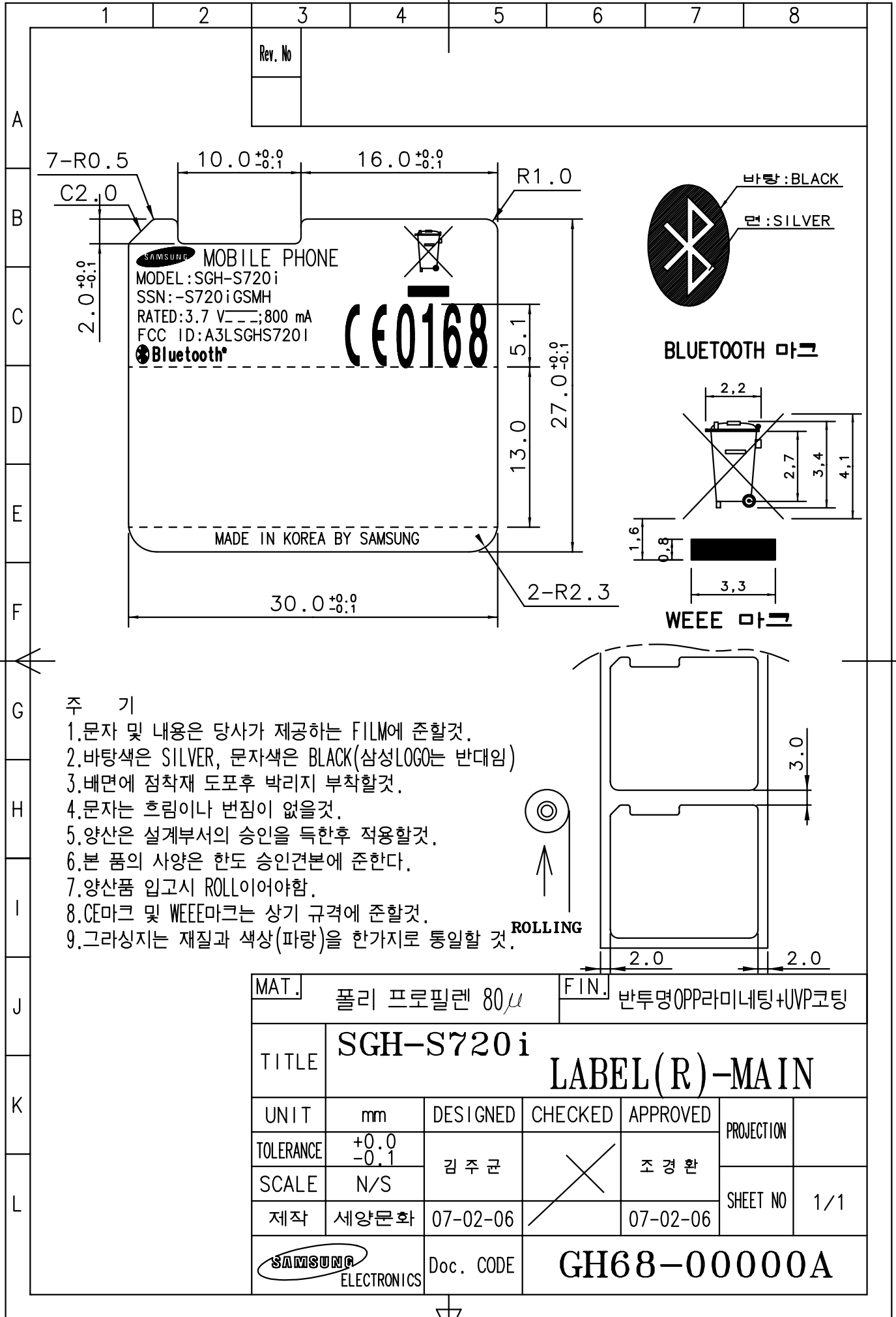



주 기

1. 문자 및 내용은 당사가 제공하는 FILM에 준할것.
2. 바탕색은 SILVER, 문자색은 BLACK(삼성LOGO는 반대임)
3. 배면에 점착재 도포후 박리지 부착할것.
4. 문자는 흐림이나 번짐이 없을것.
5. 양산은 설계부서의 승인을 득한후 적용할것.
6. 본 품의 사양은 한도 승인견본에 준한다.
7. 양산품 입고시 ROLL이어야함.
8. CE마크 및 WEEE마크는 상기 규격에 준할것.
9. 그라싱지는 재질과 색상(파랑)을 한가지로 통일할 것.

MAT.	폴리 프로필렌 80 μ		FIN.	반투명OPP라미네팅+UVP코팅		
TITLE	SGH-S720i LABEL(R)-MAIN					
UNIT	mm	DESIGNED	CHECKED	APPROVED	PROJECTION	
TOLERANCE	+0.0 -0.1	김주균	X	조경환		
SCALE	N/S					
제작	세양문화	07-02-06		07-02-06	SHEET NO	1/1
SAMSUNG ELECTRONICS		Doc. CODE	GH68-00000A			

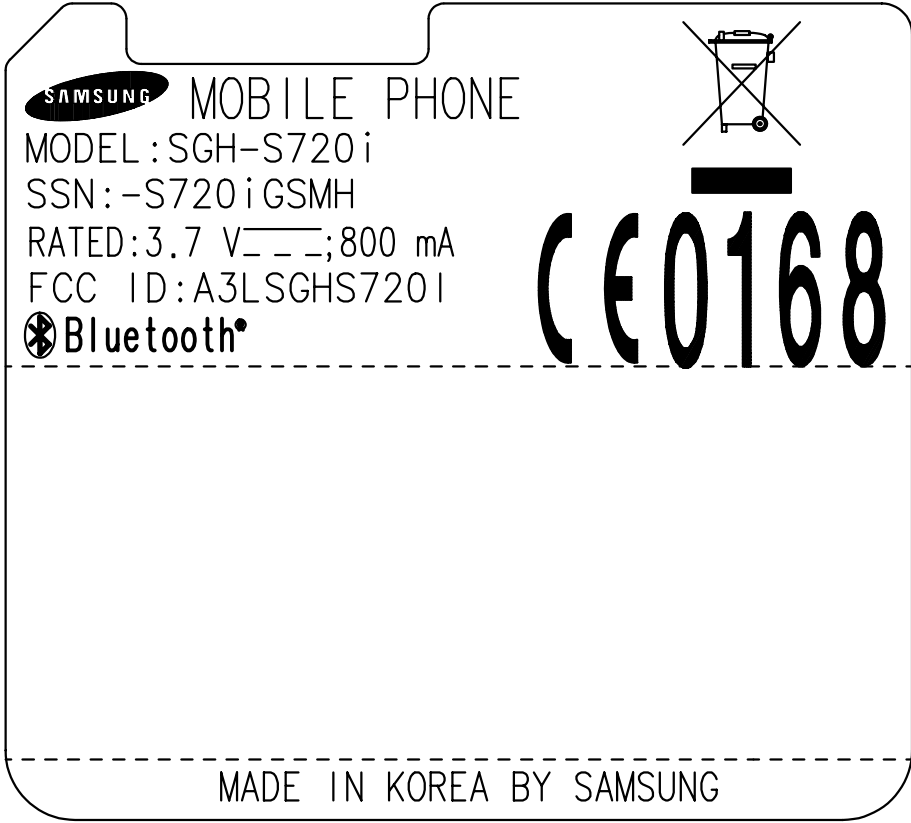
This drawing is property of SEC. Use or copy of this drawing without proper permission from the appropriate technical-document managing department is prohibited.

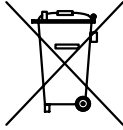
	1	2	3	4	5	6	7	8
A	 <p>SAMSUNG MOBILE PHONE MODEL:SGH-S720i SSN:-S720iGSMH RATED:3.7 V___;800 mA FCC ID:A3LSGHS720I  Bluetooth  CE 0168 MADE IN KOREA BY SAMSUNG</p>							
B								
C								
D								
E								
F								
G								
H								
I								
J								
K								
L								

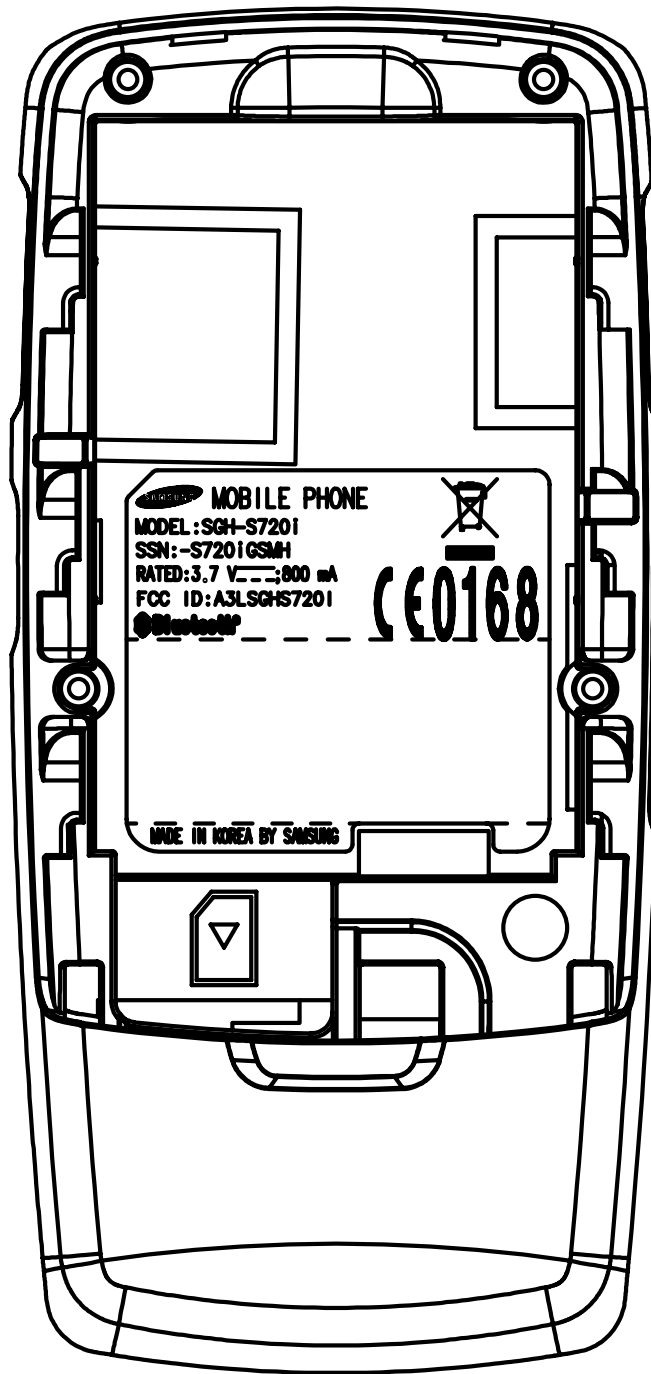

Note: The FCC ID label shown will be readily visible at the time of purchase.