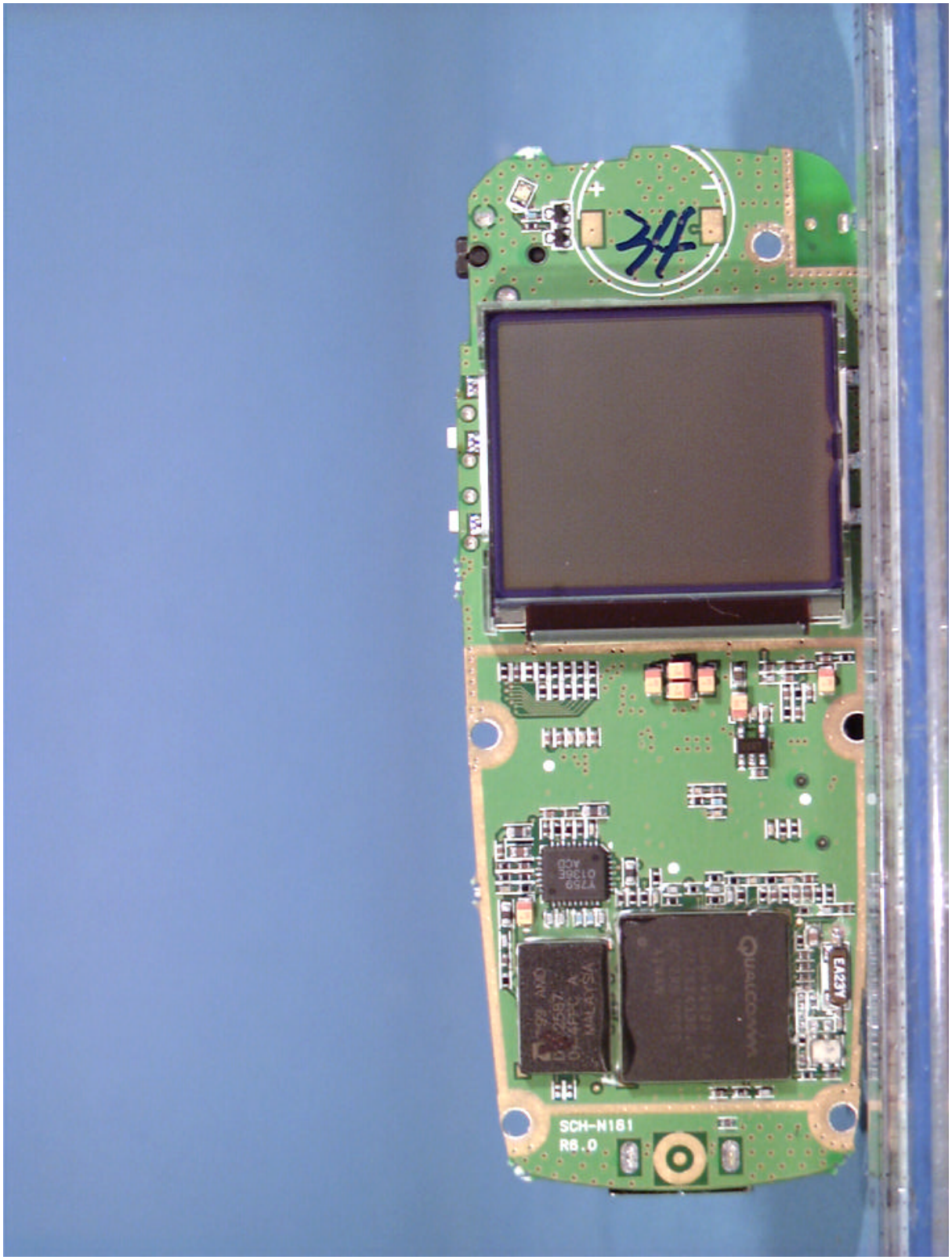
34
SCH-N181
R6.0
EA23V
QUALCOMM

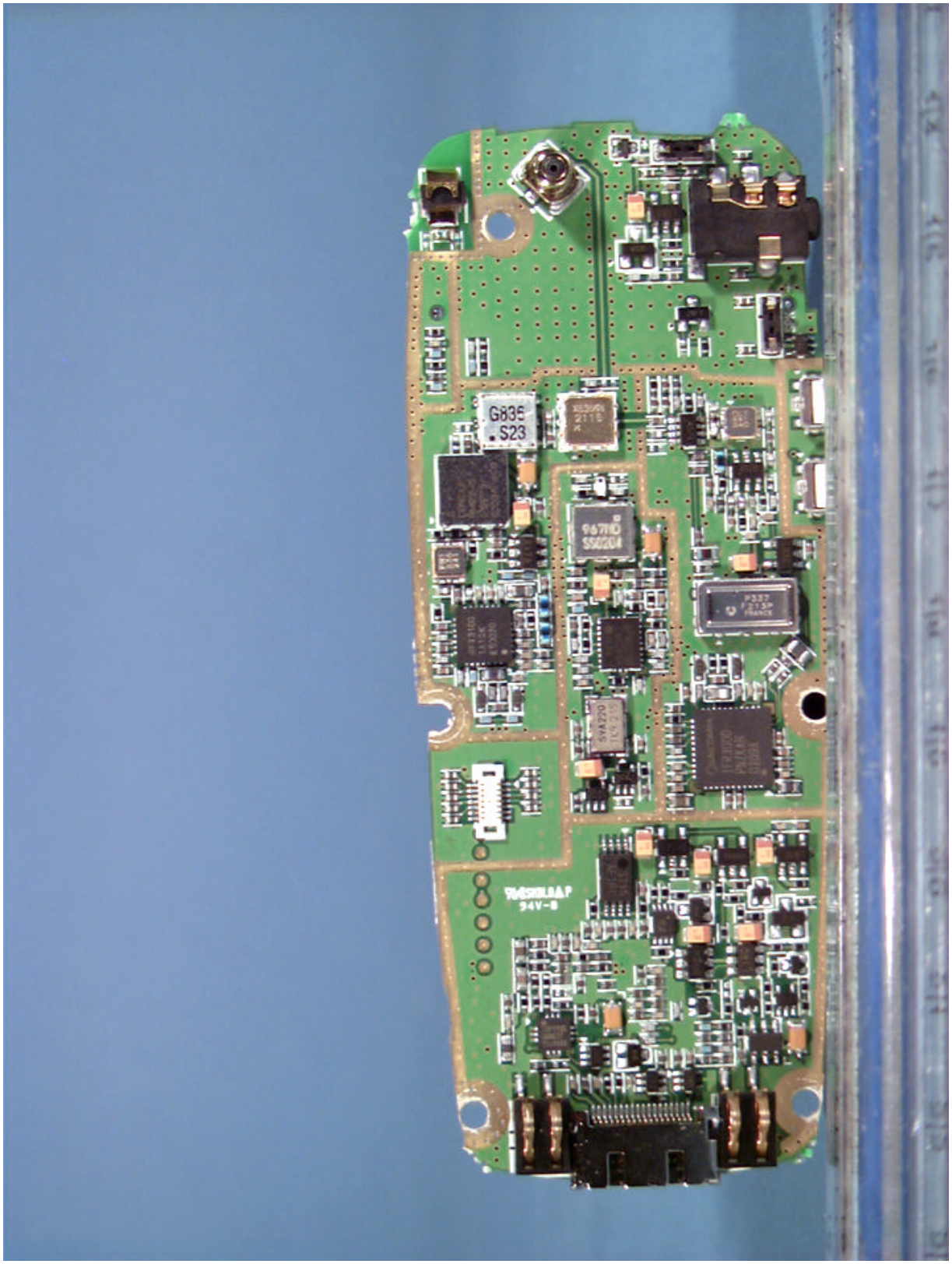
G836
S23

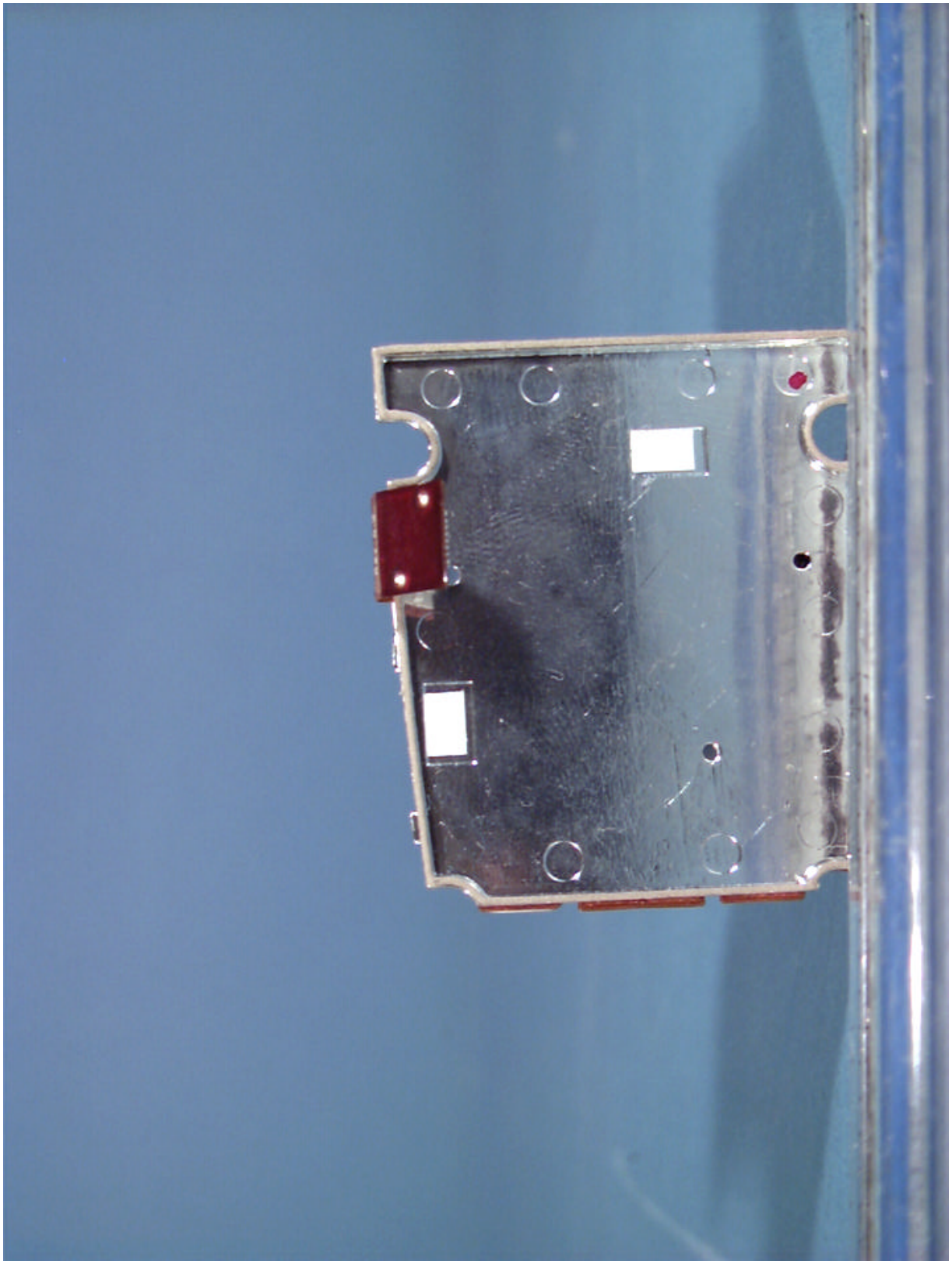
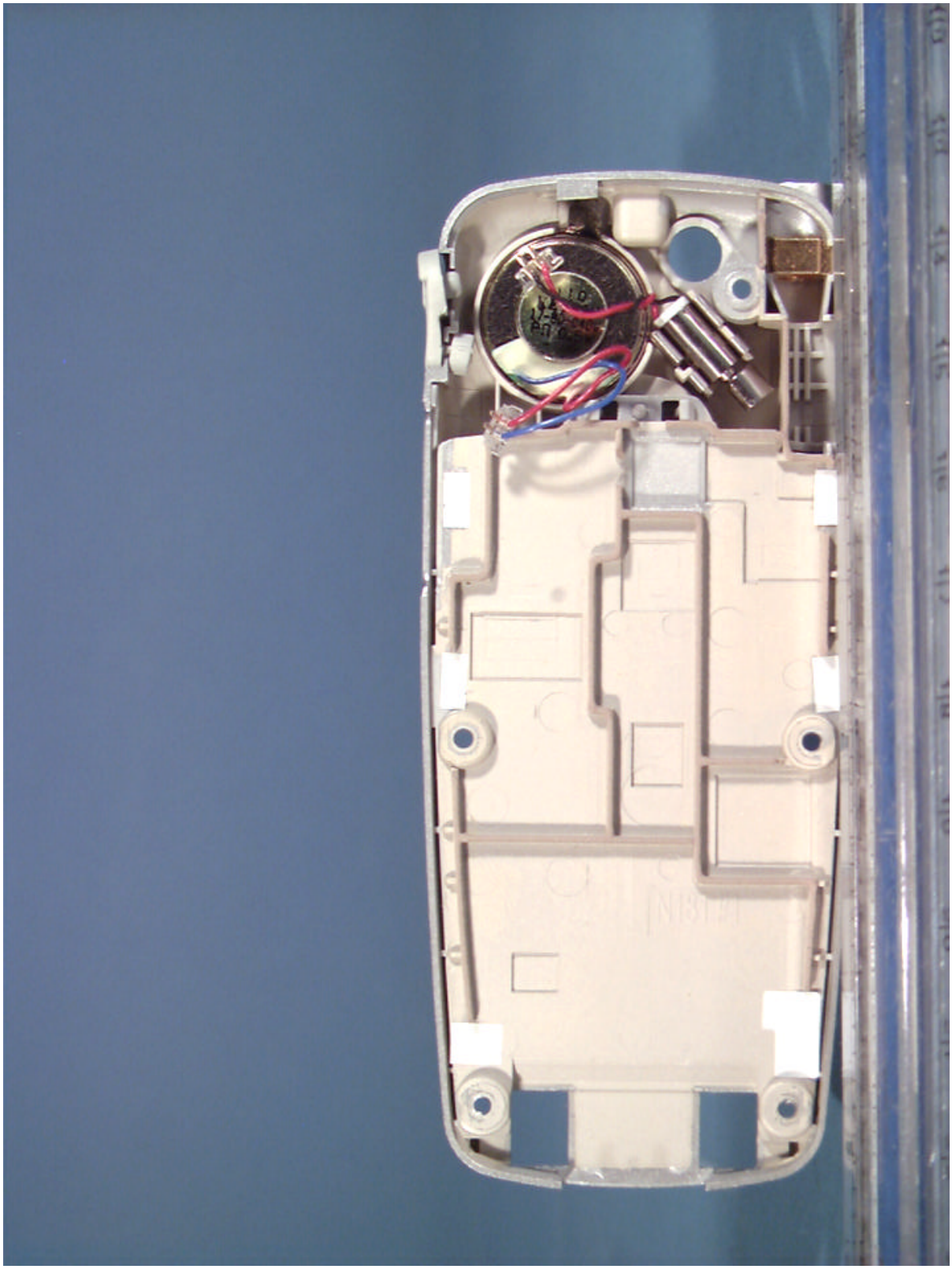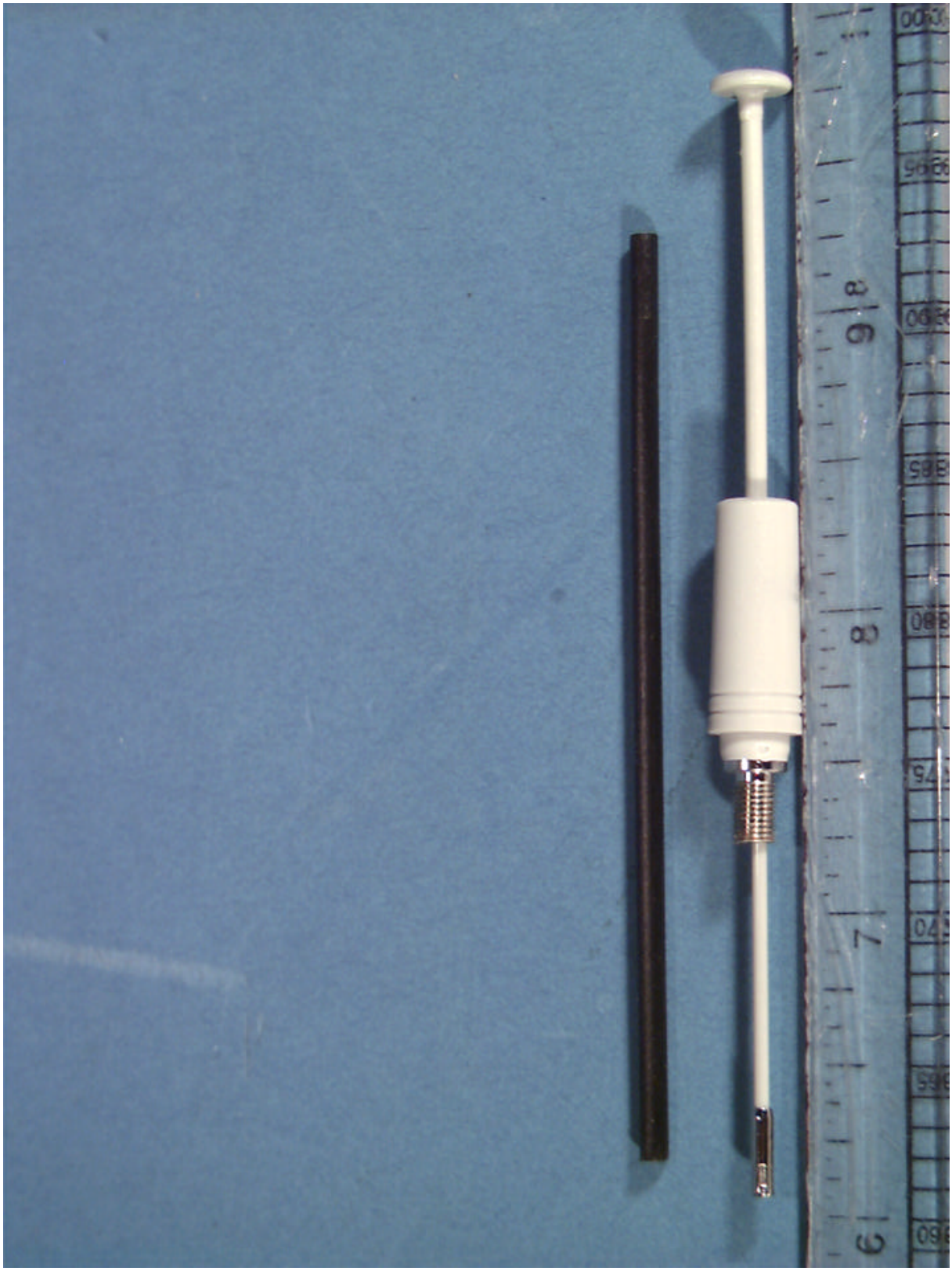
SEM32 Ω
13G100NE
C204