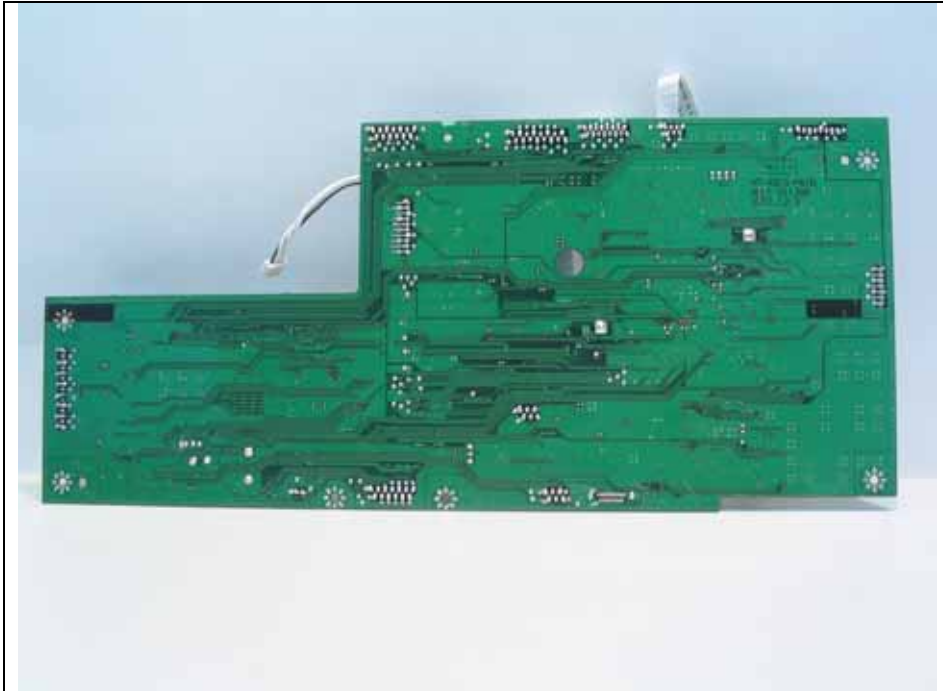
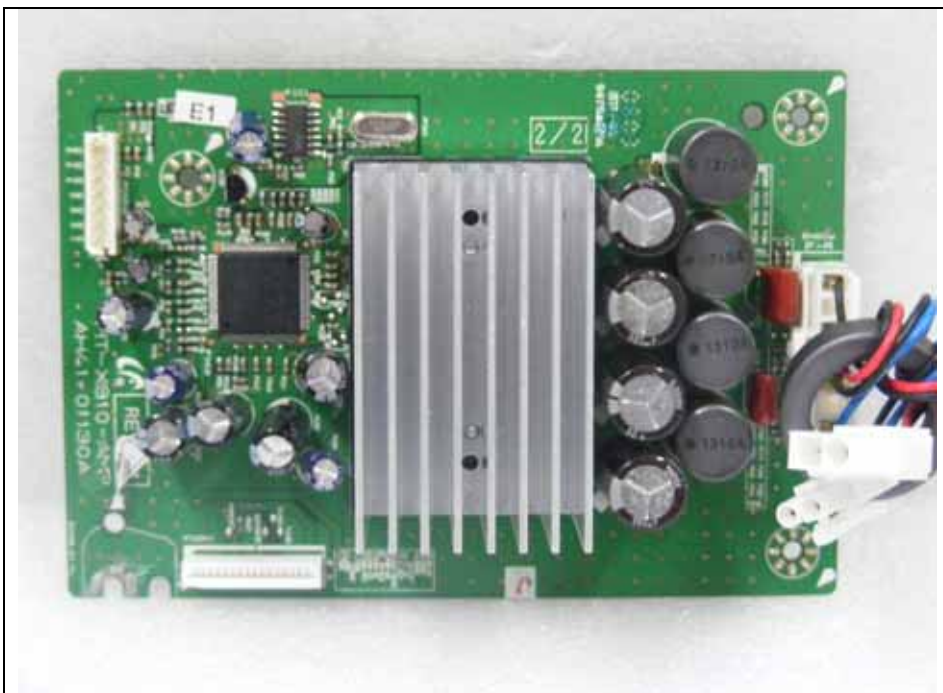
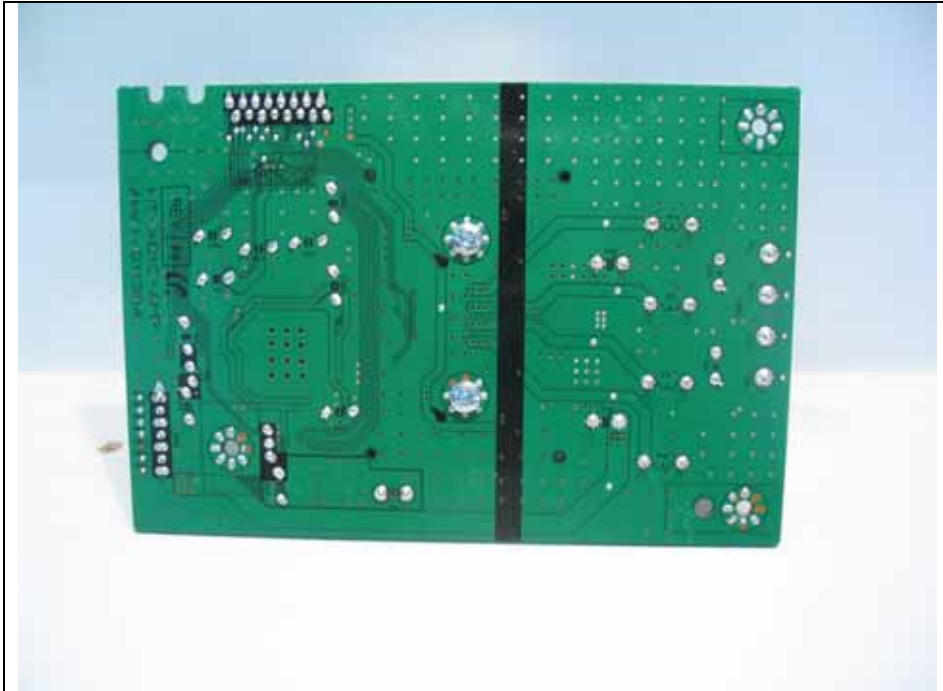

Inside View of EUT**Front of Main Board View of EUT**

The results shown in this test report refer only to the sample(s) tested unless otherwise stated. This test report cannot be reproduced, except in full, without prior written permission of the Company.

Rear of Main Board View of EUT**Front of AMP Board View of EUT**

The results shown in this test report refer only to the sample(s) tested unless otherwise stated. This test report cannot be reproduced, except in full, without prior written permission of the Company.

Rear of AMP Board View of EUT**Front of Display Board View of EUT**

The results shown in this test report refer only to the sample(s) tested unless otherwise stated. This test report cannot be reproduced, except in full, without prior written permission of the Company.

Rear of Display Board View of EUT**DVD-ROM View of EUT**

The results shown in this test report refer only to the sample(s) tested unless otherwise stated. This test report cannot be reproduced, except in full, without prior written permission of the Company.

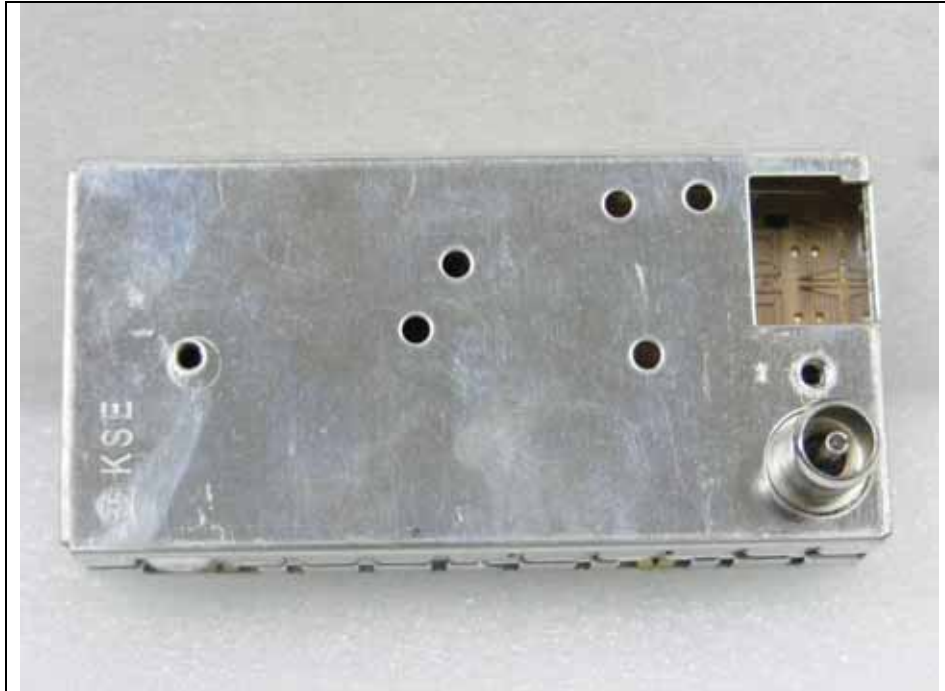
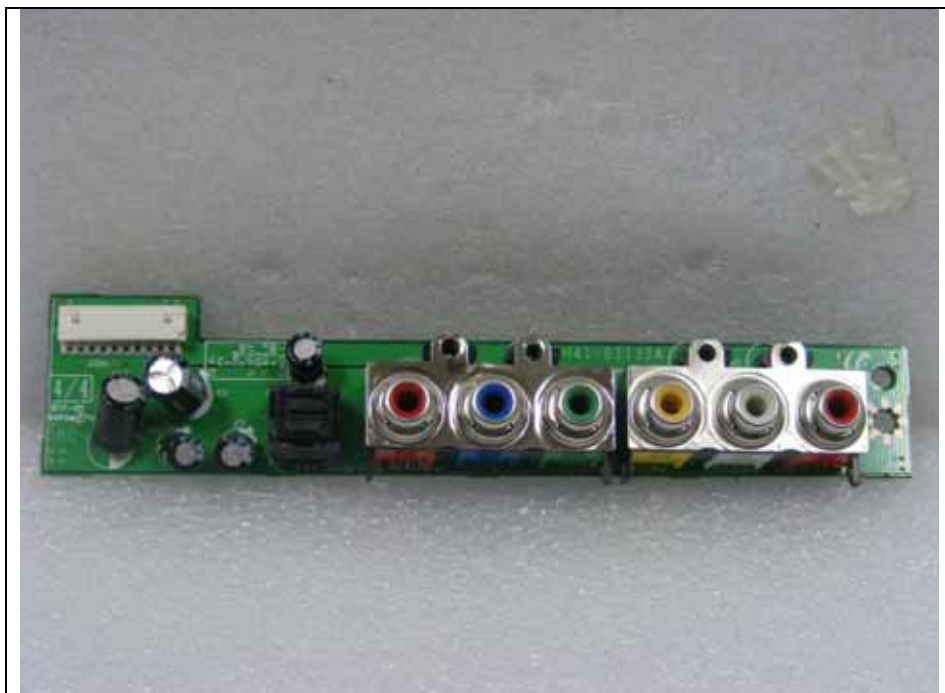
FM-RDS View of EUT**Front of IO Board View of EUT**

The results shown in this test report refer only to the sample(s) tested unless otherwise stated. This test report cannot be reproduced, except in full, without prior written permission of the Company.

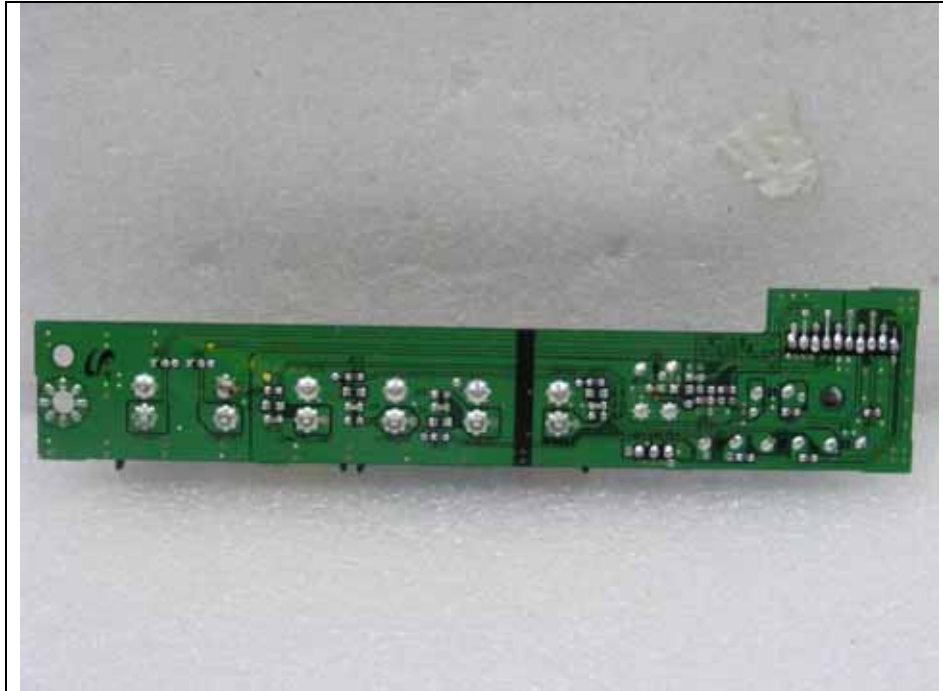
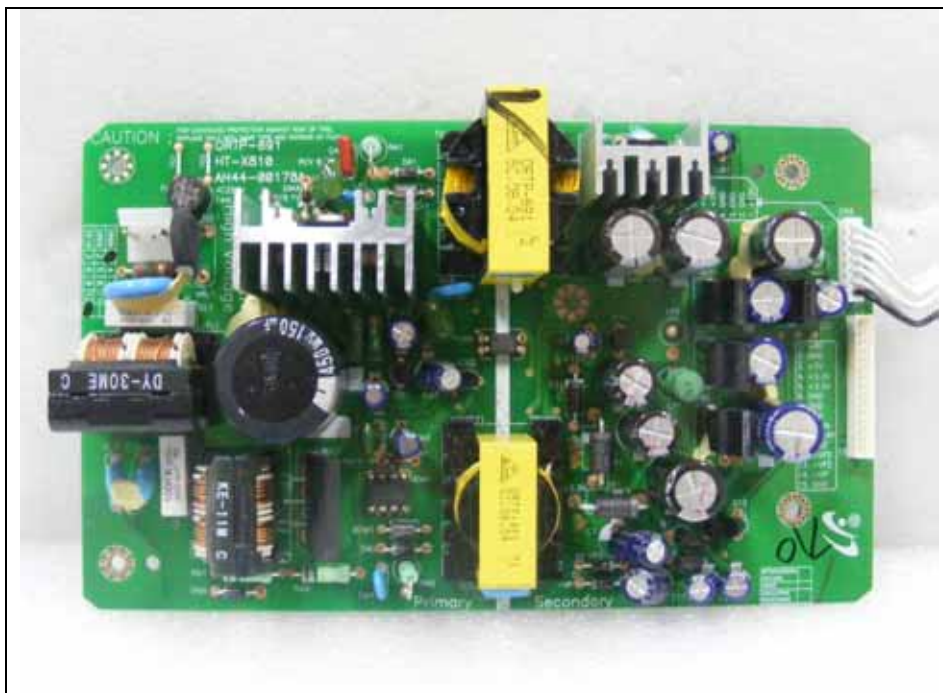
Rear of IO Board View of EUT**Front of Power Board View of EUT**

The results shown in this test report refer only to the sample(s) tested unless otherwise stated. This test report cannot be reproduced, except in full, without prior written permission of the Company.

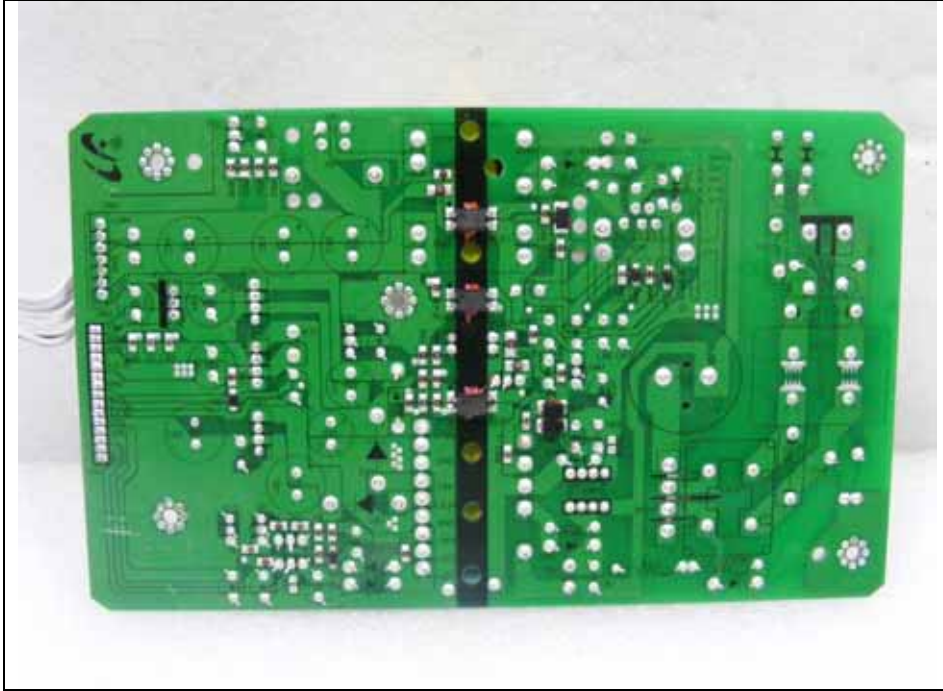
Rear of Power Board View of EUT**Front of RF Module Board View of EUT**

The results shown in this test report refer only to the sample(s) tested unless otherwise stated. This test report cannot be reproduced, except in full, without prior written permission of the Company.

Front of RF Module Board View of EUT (Remove Shield Cap)



Rear of RF Module View of EUT

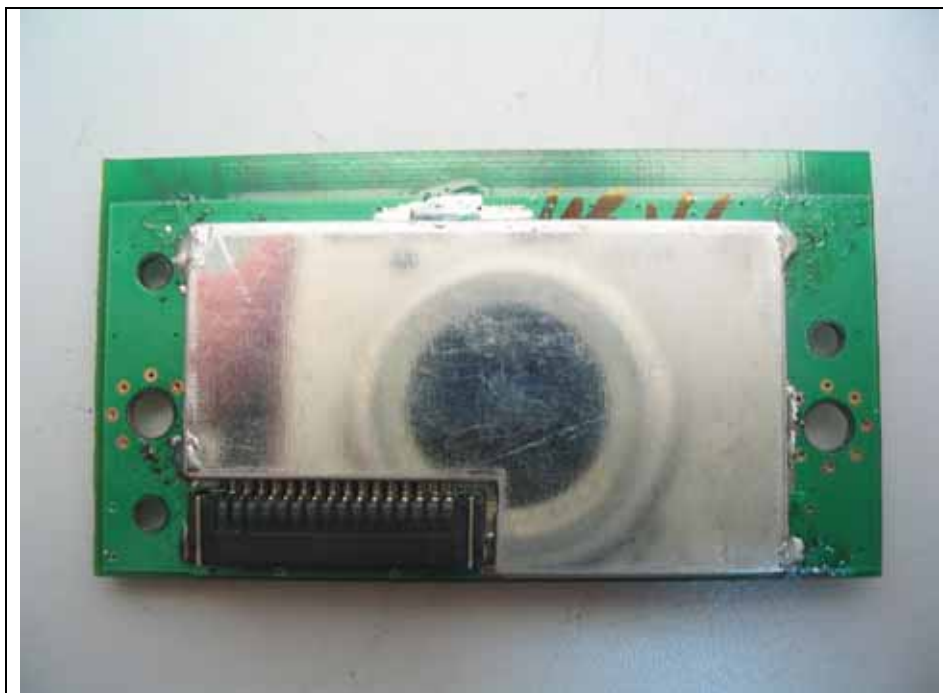

The results shown in this test report refer only to the sample(s) tested unless otherwise stated. This test report cannot be reproduced, except in full, without prior written permission of the Company.

Rear of RF Module View of EUT (Remove Shield Cap)



Front of BT Board View of EUT

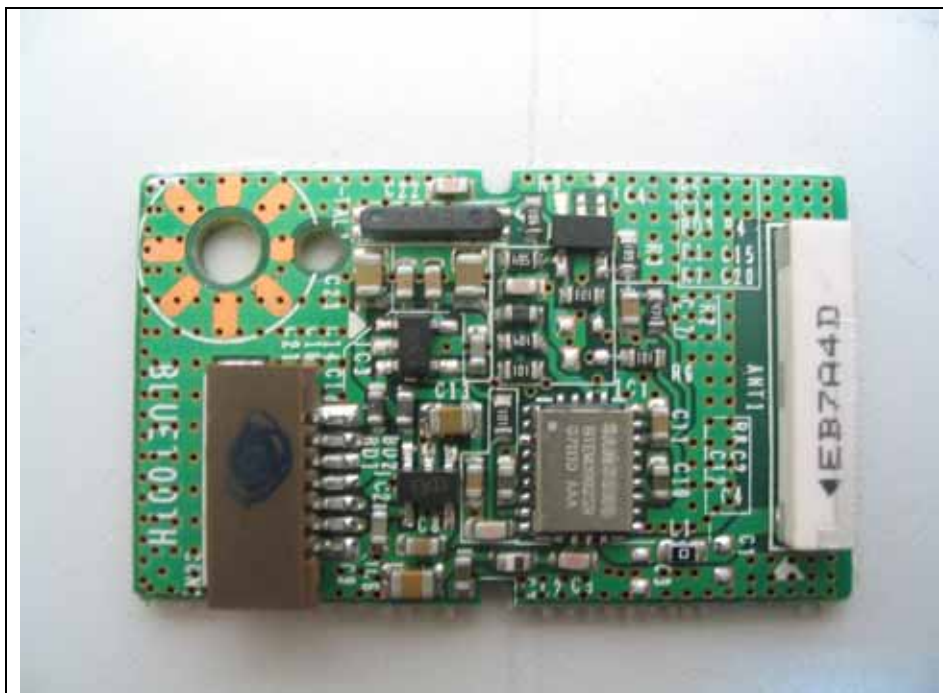

The results shown in this test report refer only to the sample(s) tested unless otherwise stated. This test report cannot be reproduced, except in full, without prior written permission of the Company.

Rear of BT Board View of EUT

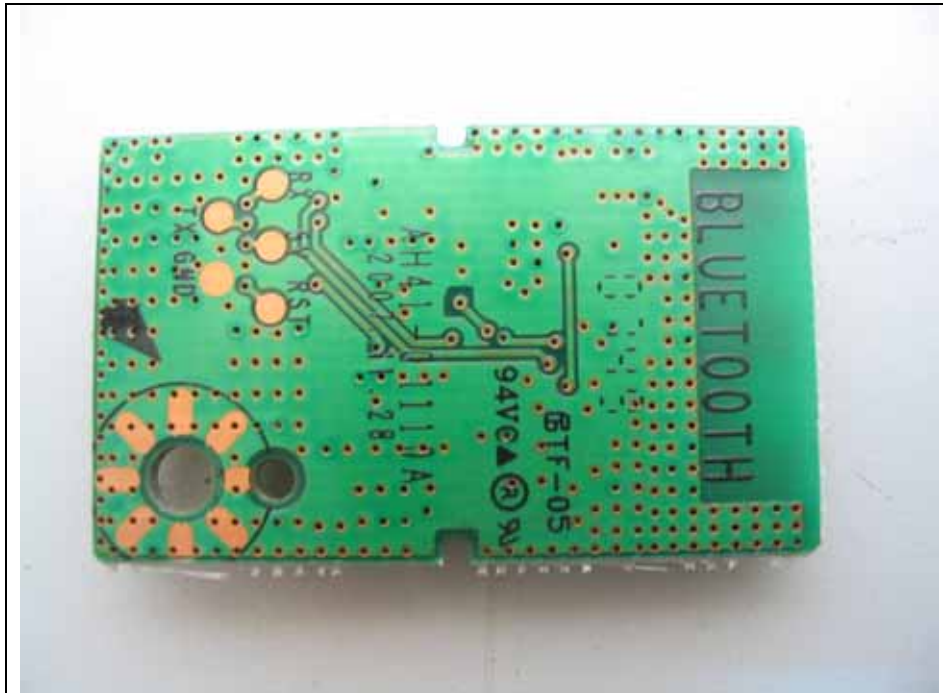

The results shown in this test report refer only to the sample(s) tested unless otherwise stated. This test report cannot be reproduced, except in full, without prior written permission of the Company.