



SAR TEST REPORT

HCT CO., LTD



EUT Type:	850/1900 GSM/GPRS and 850 WCDMA Phone with Bluetooth, WLAN and EDGE Rx Only	
FCC ID:	A3LGTB5512B	
Model:	GT-B5512B	
Date of Issue:	Dec.16, 2011	
Test report No.:	HCTA1112FS05	
Test Laboratory:	HCT CO., LTD. 105-1, Jangam-ri, Majang-myeon, Icheon-si, Gyeonggi-do, Korea 467-811 TEL: +82 31 645 6485 FAX: +82 31 645 6401	
Applicant :	SAMSUNG Electronics Co., Ltd. 416 Maetan3-Dong, YeongTong-Gu, Suwon-Si, Gyeonggi-Do, Korea, 443-742	
Testing has been carried out in accordance with:	RSS-102 Issue 4; Health Canada Safety Code 6 47CFR §2.1093 FCC OET Bulletin 65(Edition 97-01), Supplement C (Edition 01-01) ANSI/ IEEE C95.1 – 1992 IEEE 1528-2003	
Test result:	The tested device complies with the requirements in respect of all parameters subject to the test. The test results and statements relate only to the items tested. The test report shall not be reproduced except in full, without written approval of the laboratory.	
Signature	 _____ Report prepared by : Young-Soo Jang Test Engineer of SAR Part	 _____ Approved by : Jae-Sang So Manager of SAR Part

Table of Contents

1. INTRODUCTION	3
2. DESCRIPTION OF DEVICE	4
3. DESCRIPTION OF TEST EQUIPMENT	5
4. SAR MEASUREMENT PROCEDURE	1 2
5. DESCRIPTION OF TEST POSITION	1 3
5.1 HEAD POSITION	1 3
5.2 Body Holster/Belt Clip Configurations	1 4
6. MEASUREMENT UNCERTAINTY	1 5
7. ANSI/ IEEE C95.1 - 1992 RF EXPOSURE LIMITS	1 6
8. SYSTEM VERIFICATION	1 7
8.1 Tissue Verification	1 7
8.2 System Validation	1 8
8.3 System Validation Procedure	1 8
9. RF CONDUCTED POWER MEASUREMENT	1 9
9.1 GSM	1 9
9.2 WCDMA	2 1
9.3 WiFi	2 2
10. SAR Test configuration & Antenna Information	2 4
11. SAR Considerations for Multiple Transmitters and Antennas	2 5
12. SAR TEST DATA SUMMARY	2 8
12.1 Measurement Results (GSM850 Head SAR)	2 8
12.2 Measurement Results (GSM1900 Head SAR)	2 9
12.3 Measurement Results (GPRS850 VoIP Head SAR)	3 0
12.4 Measurement Results (GPRS1900 VoIP Head SAR)	3 1
12.5 Measurement Results (WCDMA850 Head SAR)	3 2
12.6 Measurement Results (802.11b/g/n Head)	3 3
12.7 Measurement Results (GSM850 Hotspot SAR)	3 4
12.8 Measurement Results (GSM1900 Hotspot SAR)	3 5
12.9 Measurement Results (WCDMA850 Hotspot Body SAR)	3 6
12.10 Measurement Results (802.11b/g/n Hotspot SAR)	3 7
13. CONCLUSION	3 8
14. REFERENCES	3 9
Attachment 1. – SAR Test Plots	4 0
Attachment 2. – Dipole Validation Plots	9 1
Attachment 3. – Probe Calibration Data	1 0 4
Attachment 4. – Dipole Calibration Data	1 1 8

1. INTRODUCTION

The FCC has adopted the guidelines for evaluating the environmental effects of radio frequency radiation in ET Docket 93-62 on Aug. 6, 1996 to protect the public and workers from the potential hazards of RF emissions due to FCC-regulated portable devices.

The safety limits used for the environmental evaluation measurements are based on the criteria published by the American National Standards Institute (ANSI) for localized specific absorption rate (SAR) in IEEE/ANSI C95.1-1992 Standard for Safety Levels with Respect to Human Exposure to Radio Frequency Electromagnetic Fields, 3 kHz to 300 GHz. 1992 by the Institute of Electrical and Electronics Engineers, Inc., New York, New York 10017. The measurement procedure described in IEEE/ANSI C95.3-1992 Recommended Practice for the Measurement of Potentially Hazardous Electromagnetic Fields - RF and Microwave is used for guidance in measuring SAR due to the RF radiation exposure from the Equipment Under Test (EUT). These criteria for SAR evaluation are similar to those recommended by the National Council on Radiation Protection and Measurements (NCRP) in Biological Effects and Exposure Criteria for Radio frequency Electromagnetic Fields," NCRP Report No. 86 NCRP, 1986, Bethesda, MD 20814. SAR is a measure of the rate of energy absorption due to exposure to an RF transmitting source. SAR values have been related to threshold levels for potential biological hazards.

SAR Definition

Specific Absorption Rate (SAR) is defined as the time derivative of the incremental electromagnetic energy (dW) absorbed by (dissipated in) an incremental mass (dm) contained in a volume element (dV) of a given density (r). It is also defined as the rate of RF energy absorption per unit mass at a point in an absorbing body.

$$SAR = \frac{d}{dt} \left(\frac{dU}{dm} \right) = \frac{d}{dt} \left(\frac{dU}{\rho dV} \right)$$

Figure 2. SAR Mathematical Equation

SAR is expressed in units of Watts per Kilogram (W/kg).

where:

$$SAR = \sigma E^2 / \rho$$

σ = conductivity of the tissue-simulant material (S/m)
 ρ = mass density of the tissue-simulant material (kg/m³)
 E = Total RMS electric field strength (V/m)

NOTE: The primary factors that control rate of energy absorption were found to be the wavelength of the incident field in relations to the dimensions and geometry of the irradiated organism, the orientation of the organism in relation to the polarity of field vectors, the presence of reflecting surfaces, and whether conductive contact is made by the organism with a ground plane.

2. DESCRIPTION OF DEVICE

Environmental evaluation measurements of specific absorption rate (SAR) distributions in emulated human head and body tissues exposed to radio frequency (RF) radiation from wireless portable devices for compliance with the rules and regulations of the U.S. Federal Communications Commission (FCC).

EUT Type	850/1900 GSM/GPRS and 850 WCDMA Phone with Bluetooth, WLAN and EDGE Rx Only				
FCC ID:	A3LGTB5512B				
Model:	GT-B5512B				
Trade Name	SAMSUNG Electronics Co., Ltd.				
Application Type	Certification				
Mode(s) of Operation	GSM850/GSM1900/FDD V /802.11b/g/n				
Tx Frequency	824.20 - 848.80 MHz (GSM850)/1 850.20 – 1 909.80 MHz (GSM1900) 826.4 - 846.6 MHz (WCDMA850)/2 412- 2 462 MHz (WLAN)				
Rx Frequency	869.20 - 893.80 MHz (GSM850)/1 930.20 – 1 989.80 MHz (GSM1900) 871.4 - 891.6 MHz (WCDMA850)/2 412- 2 462 MHz (WLAN)				
FCC Classification	Licensed Portable Transmitter Held to Ear (PCE)				
Production Unit or Identical Prototype	Prototype				
Max SAR	Band	Max. C/P (dBm)	1g SAR (W/kg)		
			Head	Body-worn	Hotspot
	GSM850	32.49	0.386	0.678	0.678
	GSM1900	29.80	0.594	0.479	0.523
	WCDMA850	22.29	0.232	0.383	0.383
	802.11b	15.16	0.180	0.170	0.059
Date(s) of Tests	Dec.12, 2011 ~ Dec.13, 2011				
Antenna Type	Integral Antenna				
GPRS	Multislot Class: 12, Mode Class: B				
Key Feature(s)	Mobile Hotspot support (This device support GPRS VoIP.)				

3. DESCRIPTION OF TEST EQUIPMENT

3.1 SAR MEASUREMENT SETUP

These measurements are performed using the DASY4 automated dosimetric assessment system. It is made by Schmid & Partner Engineering AG (SPEAG) in Zurich, Switzerland. It consists of high precision robotics system (Staubli), robot controller, Pentium III computer, near-field probe, probe alignment sensor, and the generic twin phantom containing the brain equivalent material. The robot is a six-axis industrial robot performing precise movements to position the probe to the location (points) of maximum electromagnetic field (EMF) (see Figure.3.1).

A cell controller system contains the power supply, robot controller, teach pendant (Joystick), and remote control, is used to drive the robot motors. The PC consists of the HP Pentium IV 3.0 GHz computer with Windows XP system and SAR Measurement Software DASY4, A/D interface card, monitor, mouse, and keyboard. The Staubli Robot is connected to the cell controller to allow software manipulation of the robot. A data acquisition electronic (DAE) circuit performs the signal amplification, signal multiplexing, AD-conversion, offset measurements, mechanical surface detection, collision detection, etc. is connected to the Electro-optical coupler (EOC). The EOC performs the conversion from the optical into digital electric signal of the DAE and transfers data to the PC plug-in card.

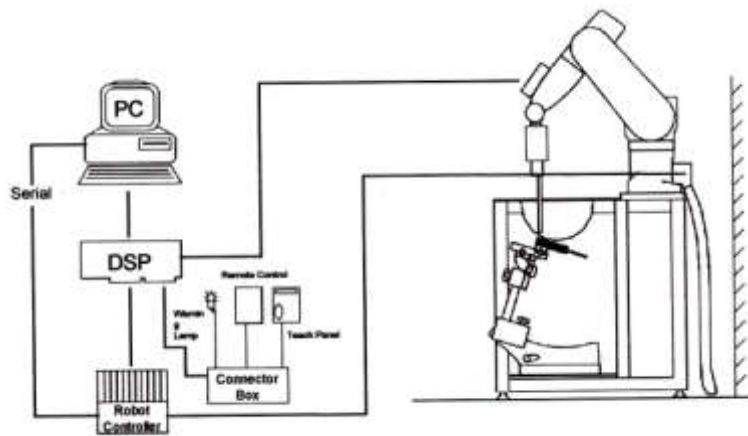

Figure 3.1 HCT SAR Lab. Test Measurement Set-up

The DAE4 consists of a highly sensitive electrometer-grade preamplifier with auto-zeroing, a channel and gain-switching multiplexer, a fast 16 bit AD-converter and a command decoder and control logic unit. Transmission to the PC-card is accomplished through an optical downlink for data and status information and an optical uplink for commands and clock lines. The mechanical probe mounting device includes two different sensor systems for frontal and sidewise probe contacts. They are also used for mechanical surface detection and probe collision detection. The robot uses its own controller with a built in VME-bus computer. The system is described in detail in.

3.2 DASYS4 E-FIELD PROBE SYSTEM

3.2.1 ET3DV6 Probe Specification

Construction	Symmetrical design with triangular core Built-in optical fiber for surface detection System Built-in shielding against static charges
Calibration	In air from 10 MHz to 2.5 GHz In brain and muscle simulating tissue at Frequencies of 450 MHz, 900 MHz and 1.8 GHz (accuracy: 8 %)
Frequency	10 MHz to > 6 GHz; Linearity: ± 0.2 dB (30 MHz to 3 GHz)
Directivity	± 0.2 dB in brain tissue (rotation around probe axis) ± 0.4 dB in brain tissue (rotation normal probe axis)
Dynamic	5 μ W/g to > 100 mW/g;
Range Linearity:	± 0.2 dB
Surface Detection	± 0.2 mm repeatability in air and clear liquids over diffuse reflecting surfaces.
Dimensions	Overall length: 330 mm Tip length: 16 mm Body diameter: 12 mm Tip diameter: 6.8 mm Distance from probe tip to dipole centers: 2.7 mm
Application	General dissymmetry up to 3 GHz Compliance tests of mobile phones Fast automatic scanning in arbitrary phantoms



Figure 3.2 Photograph of the probe and the Phantom

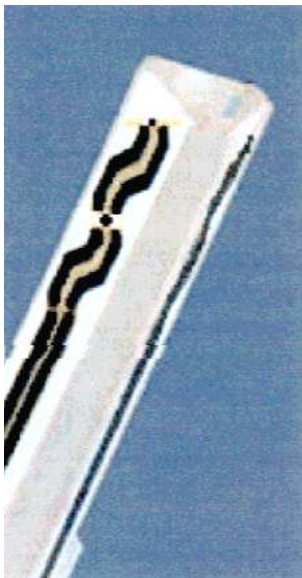

Figure 3.3 ET3DV6 E-field Probe

The SAR measurements were conducted with the dosimetric probe ET3DV6, designed in the classical triangular configuration and optimized for dosimetric evaluation. The probe is constructed using the thick film technique; with printed resistive lines on ceramic substrates. The probe is equipped with an optical multifiber line ending at the front of the probe tip. It is connected to the EOC box on the robot arm and provides an automatic detection of the phantom surface. Half of the fibers are connected to a pulsed infrared transmitter, the other half to a synchronized receiver. As the probe approaches the surface, the reflection from the surface produces a coupling from the transmitting to the receiving fibers. This reflection increases first during the approach, reaches a maximum and then decreases. If the probe is flatly touching the surface, the coupling is zero. The distance of the coupling maximum to the surface is independent of the surface reflectivity and largely independent of the surface to probe angle. The DASYS4 software reads the reflection during a software approach and looks for the maximum using a 2nd order fitting. The approach is stopped at reaching the maximum.

3.3 PROBE CALIBRATION PROCESS

3.3.1 E-Probe Calibration

Each probe is calibrated according to a dosimetric assessment procedure with an accuracy better than ± 10 %. The spherical isotropy was evaluated with the proper procedure and found to be better than ± 0.25 dB. The sensitivity parameters (NormX, NormY, NormZ), the diode compression parameter (DCP) and the conversion factor (ConvF) of the probe is tested.

The free space E-field from amplified probe outputs is determined in a test chamber. This is performed in a TEM cell for frequencies bellow 1 GHz, and in a waveguide above 1 GHz for free space. For the free space calibration, the probe is placed in the volumetric center of the cavity and at the proper orientation with the field. The probe is then rotated 360 degrees.

E-field temperature correlation calibration is performed in a flat phantom filled with the appropriate simulated brain tissue. The measured free space E-field in the medium correlates to temperature rise in a dielectric medium. For temperature correlation calibration a RF transparent thermistor-based temperature probe is used in conjunction with the E-field probe.

$$SAR = C \frac{\Delta T}{\Delta t}$$

where:

- Δt = exposure time (30 seconds),
- C = heat capacity of tissue (brain or muscle),
- ΔT = temperature increase due to RF exposure.

SAR is proportional to ΔT/ Δt, the initial rate of tissue heating, before thermal diffusion takes place. Now it's possible to quantify the electric field in the simulated tissue by equating the thermally derived SAR to the E- field;

$$SAR = \frac{|E|^2 \cdot \sigma}{\rho}$$

where:

- σ = simulated tissue conductivity,
- ρ = Tissue density (1.25 g/cm³ for brain tissue)

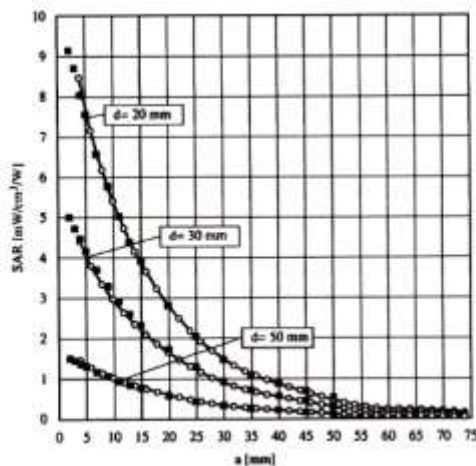

Figure 3.4 E-Field and Temperature measurements at 900 MHz

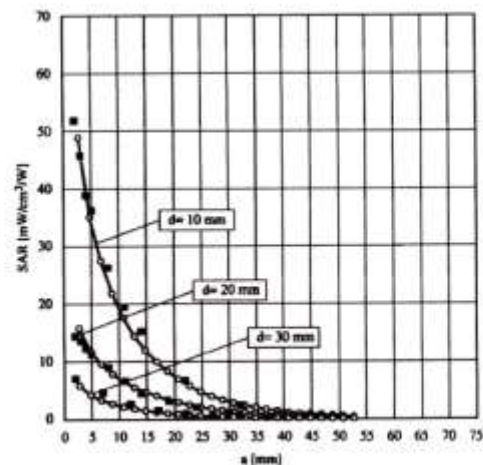

Figure 3.5 E-Field and temperature measurements at 1.8 GHz

3.3.2 Data Extrapolation

The DASY4 software automatically executes the following procedures to calculate the field units from the microvolt readings at the probe connector. The first step of the evaluation is a linearization of the filtered input signal to account for the compression characteristics of the detector diode. The compensation depends on the input signal, the diode type and the DC-transmission factor from the diode to the evaluation electronics. If the exciting field is pulsed, the crest factor of the signal must be known to correctly compensate for peak power. The formula for each channel can be given like below;

$$V_i = U_i + U_i^2 \cdot \frac{cf}{dcp_i}$$

with V_i = compensated signal of channel i (i=x,y,z)
 U_i = input signal of channel i (i=x,y,z)
 cf = crest factor of exciting field (DASY parameter)
 dcp_i = diode compression point (DASY parameter)

From the compensated input signals the primary field data for each channel can be evaluated:

E-field probes:

$$E_i = \sqrt{\frac{V_i}{Norm_i \cdot ConvF}}$$

with V_i = compensated signal of channel i (i = x,y,z)
 $Norm_i$ = sensor sensitivity of channel i (i = x,y,z)
 $\mu V/(V/m)^2$ for E-field probes
 $ConvF$ = sensitivity of enhancement in solution
 E_i = electric field strength of channel i in V/m

The RSS value of the field components gives the total field strength (Hermetian magnitude):

$$E_{tot} = \sqrt{E_x^2 + E_y^2 + E_z^2}$$

The primary field data are used to calculate the derived field units.

$$SAR = E_{tot}^2 \cdot \frac{\sigma}{\rho \cdot 1000}$$

with SAR = local specific absorption rate in W/g
 E_{tot} = total field strength in V/m
 σ = conductivity in [mho/m] or [Siemens/m]
 ρ = equivalent tissue density in g/cm³

The power flow density is calculated assuming the excitation field to be a free space field.

$$P_{pwr} = \frac{E_{tot}^2}{3770}$$

with P_{pwr} = equivalent power density of a plane wave in W/cm²
 E_{tot} = total electric field strength in V/m

3.4 SAM Phantom

The shell corresponds to the specifications of the Specific Anthropomorphic Mannequin (SAM) phantom defined in IEEE 1528 and IEC 62209-1. It enables the dosimetric evaluation of left and right hand phone usage as well as body mounted usage at the flat phantom region. A cover prevents evaporation of the liquid. Reference markings on the phantom allow the complete setup of all predefined phantom positions and measurement grids by teaching three points with the robot.



Figure 3.6 SAM Phantom

Shell Thickness	2.0 mm
Filling Volume	about 25 L
Dimensions	1 000 mm x 500 mm (L x W)

3.5 Device Holder for Transmitters

In combination with the SAM Phantom V 4.0, the Mounting Device (POM) enables the rotation of the mounted transmitter in spherical coordinates whereby the rotation points is the ear opening. The devices can be easily, accurately, and repeatably positioned according to the FCC and CENELEC specifications. The device holder can be locked at different phantom locations (left head, right head, flat phantom).

Note: A simulating human hand is not used due to the complex anatomical and geometrical structure of the hand that may produce an infinite number of configurations. To produce the Worst-case condition (the hand absorbs antenna output power), the hand is omitted during the tests.



Figure 3.7 Device Holder

3.6 Brain & Muscle Simulating Mixture Characterization

The brain and muscle mixtures consist of a viscous gel using hydrox-ethyl cellulose (HEC) gelling agent and saline solution (see Table 3.1). Preservation with a bactericide is added and visual inspection is made to make sure air bubbles are not trapped during the mixing process. The mixture is calibrated to obtain proper dielectric constant (permittivity) and conductivity of the desired tissue. The mixture characterizations used for the brain and muscle tissue simulating liquids are according to the data by C. Gabriel and G. Hartsgrove.

Ingredients (% by weight)	Frequency (MHz)											
	450		750		835		915		1 900		2 450	
Tissue Type	Head	Body	Head	Body	Head	Body	Head	Body	Head	Body	Head	Body
Water	38.56	51.16	41.2	51.7	41.45	52.4	41.05	56.0	54.9	40.4	62.7	73.2
Salt (NaCl)	3.95	1.49	1.4	1.0	1.45	1.4	1.35	0.76	0.18	0.5	0.5	0.04
Sugar	56.32	46.78	57	47.2	56.0	45.0	56.5	41.76	0.0	58.0	0.0	0.0
HEC	0.98	0.52	0.2	0.0	1.0	1.0	1.0	1.21	0.0	1.0	0.0	0.0
Bactericide	0.19	0.05	0.2	0.1	0.1	0.1	0.1	0.27	0.0	0.1	0.0	0.0
Triton X-100	0.0	0.0	0.00	0.0	0.0	0.0	0.0	0.0	0.0	0.0	36.8	0.0
DGBE	0.0	0.0	0.00	0.0	0.0	0.0	0.0	0.0	44.92	0.0	0.0	26.7

Salt:	99 % Pure Sodium Chloride	Sugar:	98 % Pure Sucrose
Water:	De-ionized, 16M resistivity	HEC:	Hydroxyethyl Cellulose
DGBE:	99 % Di(ethylene glycol) butyl ether,[2-(2-butoxyethoxy) ethanol]		
Triton X-100(ultra pure):	Polyethylene glycol mono[4-(1,1,3,3-tetramethylbutyl)phenyl] ether		

Table 3.1 Composition of the Tissue Equivalent Matter

3.7 SAR TEST EQUIPMENT

Manufacturer	Type / Model	S/N	Calib. Date	Calib.Interval	Calib.Due
SPEAG	SAM Phantom	-	N/A	N/A	N/A
Staubli	Robot RX90L	F01/5K09A1/A/01	N/A	N/A	N/A
Staubli	Robot ControllerCS7MB	F99/5A82A1/C/01	N/A	N/A	N/A
HP	Pavilion t000_puffer	KRJ51201TV	N/A	N/A	N/A
SPEAG	Light Alignment Sensor	265	N/A	N/A	N/A
Staubli	Teach Pendant (Joystick)	D221340.01	N/A	N/A	N/A
SPEAG	DAE3	446	Sep. 27, 2011	Annual	Sep. 27, 2012
SPEAG	E-Field Probe ET3DV6	1630	Nov. 18, 2011	Annual	Nov. 18, 2011
SPEAG	Validation Dipole D835V2	441	May 16, 2011	Annual	May 16, 2012
SPEAG	Validation Dipole D1900V2	5d032	July 22, 2011	Annual	July 22, 2012
SPEAG	Validation Dipole D2450V2	743	Aug. 29, 2011	Annual	Aug. 29, 2012
Agilent	Power Meter(F) E4419B	MY41291386	Nov. 04, 2011	Annual	Nov. 04, 2012
Agilent	Power Sensor(G) 8481	MY41090870	Nov. 04, 2011	Annual	Nov. 04, 2012
HP	Dielectric Probe Kit 85070C	00721521	N/A	N/A	N/A
HP	Dual Directional Coupler	16072	Nov. 04, 2011	Annual	Nov. 04, 2012
R&S	Base Station CMU200	110740	July 26, 2011	Annual	July 26, 2012
Agilent	Base Station E5515C	GB44400269	Feb. 10, 2011	Annual	Feb. 10, 2012
HP	Signal Generator E4438C	MY42082646	Nov. 11, 2011	Annual	Nov. 11, 2012
HP	Network Analyzer 8753ES	JP39240221	Mar. 30, 2011	Annual	Mar. 30, 2012

NOTE:

The E-field probe was calibrated by SPEAG, by the waveguide technique procedure. Dipole Validation measurement is performed by HCT Lab. before each test. The brain simulating material is calibrated by HCT using the dielectric probe system and network analyzer to determine the conductivity and permittivity (dielectric constant) of the brain-equivalent material.

4. SAR MEASUREMENT PROCEDURE

The evaluation was performed with the following procedure:

1. The SAR value at a fixed location above the ear point was measured and was used as a reference value for assessing the power drop.
2. The SAR distribution at the exposed side of the head was measured at a distance of 3.9 mm from the inner surface of the shell. The area covered the entire dimension of the head and the horizontal grid spacing was 15 mm x 15 mm. Based on this data, the area of the maximum absorption was determined by spline interpolation.
3. Around this point, a volume of 32 mm x 32 mm x 30 mm was assessed by measuring 5 x 5 x 7 points. On this basis of this data set, the spatial peak SAR value was evaluated with the following procedure:
 - a. The data at the surface were extrapolated, since the center of the dipoles is 2.7 mm away from the tip of the probe and the distance between the surface and the lowest measuring point is 1.2 mm. The extrapolation was based on a least square algorithm. A polynomial of the fourth order was calculated through the points in z-axes. This polynomial was then used to evaluate the points between the surface and the probe tip.
 - b. The maximum interpolated value was searched with a straight-forward algorithm. Around this maximum the SAR values averaged over the spatial volumes (1 g or 10 g) were computed using the 3D-Spline interpolation algorithm. The 3D-spline is composed of three one-dimensional splines with the "Not a knot" condition (in x, y, and z directions. The volume was integrated with the trapezoidal algorithm. One thousand points (10 x 10 x 10) were interpolated to calculate the average.
 - c. All neighboring volumes were evaluated until no neighboring volume with a higher average value was found.
4. The SAR value, at the same location as procedure #1, was re-measured. If the value changed by more than 5 %, the evaluation is repeated.

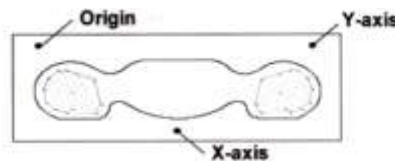

Figure 4.1 SAR Measurement Point in Area Scan

5. DESCRIPTION OF TEST POSITION

5.1 HEAD POSITION

The device was placed in a normal operating position with the Point A on the device, as illustrated in following drawing, aligned with the location of the RE(ERP) on the phantom. With the ear-piece pressed against the head, the vertical center line of the body of the handset was aligned with an imaginary plane consisting of the RE, LE and M. While maintaining these alignments, the body of the handset was gradually moved towards the cheek until any point on the mouth-piece or keypad contacted the cheek. This is a cheek/touch position. For ear/tilt position, while maintain the device aligned with the BM and FN lines, the device was pivot against ERP back for 15° or until the device antenna touch the phantom. Please refer to IEEE 1528-2003 illustration below.

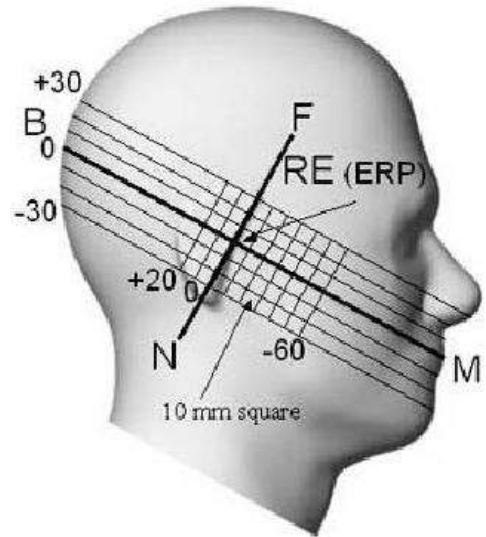

Figure 5.1 Side view of the phantom

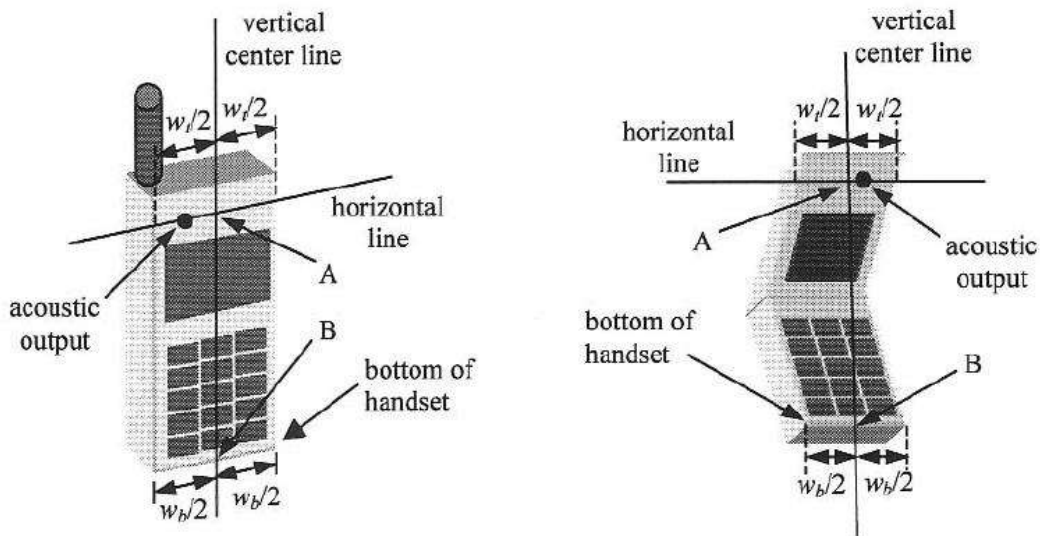

Figure 5.2 Handset vertical and horizontal reference lines

5.2 Body Holster/Belt Clip Configurations

Body-worn operating configurations are tested with the belt-clips and holsters attached to the device and positioned against a flat phantom in a normal use configuration. A device with a headset output is tested with a headset connected to the device. Body dielectric parameters are used.

Accessories for Body-worn operation configurations are divided into two categories: those that do not contain metallic components and those that contain metallic components. When multiple accessories that do not contain metallic components are supplied with the device, the device is tested with only the accessory that dictates the closest spacing to the body. Then multiple accessories that contain metallic components are tested with each accessory. If multiple accessory share an identical metallic component (i.e. the same metallic belt-clip used with different holsters with no other metallic components) only the accessory that dictates the closest spacing to the body is tested.

Body-worn accessories may not always be supplied or available as options for some Devices intended to be authorized for body-worn use. In this case, a test configuration with a separation distance between the back of the device and the flat phantom is used.

Since this EUT does not supply any body worn accessory to the end user a distance of 1.0 cm from the EUT back surface to the liquid interface is configured for the generic test.

"See the Test SET-UP Photo"

Transmitters that are designed to operate in front of a person's face, as in push-to-talk configurations, are tested for SAR compliance with the front of the device positioned to face the flat phantom. For devices that are carried next to the body such as a shoulder, waist or chest-worn transmitters, SAR compliance is tested with the accessory(ies), including headsets and microphones, attached to the device and positioned against a flat phantom in a normal use configuration.

In all cases SAR measurements are performed to investigate the worst-case positioning. Worstcase positioning is then documented and used to perform Body SAR testing.

6. MEASUREMENT UNCERTAINTY

Error Description	Tol (± %)	Prob. dist.	Div.	C_i	Standard Uncertainty (± %)	V_{eff}
1. Measurement System						
Probe Calibration	6.00	N	1	1	6.00	∞
Axial Isotropy	4.70	R	1.73	0.7	1.90	∞
Hemispherical Isotropy	9.60	R	1.73	0.7	3.88	∞
Boundary Effects	1.00	R	1.73	1	0.58	∞
Linearity	4.70	R	1.73	1	2.71	∞
System Detection Limits	1.00	R	1.73	1	0.58	∞
Readout Electronics	0.30	N	1.00	1	0.30	∞
Response Time	0.8	R	1.73	1	0.46	∞
Integration Time	2.6	R	1.73	1	1.50	∞
RF Ambient Conditions	3.00	R	1.73	1	1.73	∞
Probe Positioner	0.40	R	1.73	1	0.23	∞
Probe Positioning	2.90	R	1.73	1	1.67	∞
Max SAR Eval	1.00	R	1.73	1	0.58	∞
2. Test Sample Related						
Device Positioning	2.90	N	1.00	1	2.90	145
Device Holder	3.60	N	1.00	1	3.60	5
Power Drift	5.00	R	1.73	1	2.89	∞
3. Phantom and Setup						
Phantom Uncertainty	4.00	R	1.73	1	2.31	∞
Liquid Conductivity(target)	5.00	R	1.73	0.64	1.85	∞
Liquid Conductivity(meas.)	2.07	N	1	0.64	1.32	9
Liquid Permittivity(target)	5.00	R	1.73	0.6	1.73	∞
Liquid Permittivity(meas.)	5.02	N	1	0.6	3.01	9
Combine Standard Uncertainty					11.13	
Coverage Factor for 95 %					$k = 2$	
Expanded STD Uncertainty					22.25	

Table 6.1 Uncertainty (800 MHz- 2450 MHz)

7. ANSI/ IEEE C95.1 - 1992 RF EXPOSURE LIMITS

HUMAN EXPOSURE	UNCONTROLLED ENVIRONMENT General Population (W/kg) or (mW/g)	CONTROLLED ENVIRONMENT Occupational (W/kg) or (mW/g)
SPATIAL PEAK SAR * (Brain)	1.60	8.00
SPATIAL AVERAGE SAR ** (Whole Body)	0.08	0.40
SPATIAL PEAK SAR *** (Hands / Feet / Ankle / Wrist)	4.00	20.00

Table 7.1 Safety Limits for Partial Body Exposure

NOTES:

* The Spatial Peak value of the SAR averaged over any 1 g of tissue (defined as a tissue volume in the shape of a cube) and over the appropriate averaging time.

** The Spatial Average value of the SAR averaged over the whole-body.

*** The Spatial Peak value of the SAR averaged over any 10 g of tissue (defined as a tissue volume in the shape of a cube) and over the appropriate averaging time.

Uncontrolled Environments are defined as locations where there is the exposure of individuals who have no knowledge or control of their exposure.

Controlled Environments are defined as locations where there is exposure that may be incurred by persons who are aware of the potential for exposure, (i.e.as a result of employment or occupation).

8. SYSTEM VERIFICATION

8.1 Tissue Verification

Freq. [MHz]	Date	Liquid	Liquid Temp.[°C]	Parameters	Target Value	Measured Value	Deviation [%]	Limit [%]
835	Dec.12, 2011	Head	21.3	ϵ_r	41.5	42.1	+ 1.45	± 5
				σ	0.90	0.898	- 0.22	± 5
Body		ϵ_r		55.2	54.5	- 1.27	± 5	
		σ		0.97	0.970	0.00	± 5	
1 900	Dec.13, 2011	Head	21.2	ϵ_r	40.0	40.9	+ 2.25	± 5
				σ	1.40	1.4	0.00	± 5
Body		ϵ_r		53.3	55	+ 3.19	± 5	
		σ		1.52	1.47	- 3.29	± 5	
2 450	Dec.13, 2011	Head	21.2	ϵ_r	39.2	38.7	- 1.28	± 5
				σ	1.80	1.85	+ 2.78	± 5
Body		ϵ_r		52.7	52	- 1.33	± 5	
		σ		1.95	1.88	- 3.59	± 5	

The dielectric parameters of the liquids were verified prior to the SAR evaluation using an Agilent 85070C Dielectric Probe Kit and Agilent Network Analyzer.

8.2 System Validation

Prior to assessment, the system is verified to the $\pm 10\%$ of the specifications at 835 MHz /1 900 MHz/ 2 450 MHz by using the system validation kit. (Graphic Plots Attached) * Input Power: 100 m W

Probe (SN)	Freq. [MHz]	Dipole (SN)	Date	Liquid	Liquid Temp. [°C]	Ambient Temp. [°C]	SAR Average	Target Value (SPEAG) (mW/g)	*Measured Value (mW/g)	Deviation [%]	Limit [%]
1630	835	441	Dec.12, 2011	Head	21.3	21.5	1 g	9.34	0.937	+ 0.32	± 10
	835			Body	21.3	21.5	1 g	9.45	0.928	- 1.80	± 10
	1 900	5d032	Dec.13, 2011	Head	21.2	21.4	1 g	39.9	3.92	- 1.75	± 10
	1 900			Body	21.2	21.4	1 g	40.9	4.18	+ 2.20	± 10
	2 450	743	Dec.13, 2011	Head	21.2	21.4	1 g	53.8	5.24	- 2.60	± 10
	2 450			Body	21.2	21.4	1 g	51.7	4.98	- 3.68	± 10

8.3 System Validation Procedure

SAR measurement was Prior to assessment, the system is verified to the $\pm 10\%$ of the specifications at target frequency by using the system validation kit. (Graphic Plots Attached)

- Cabling the system, using the validation kit equipments.
- Generate about 100 mW Input Level from the Signal generator to the Dipole Antenna.
- Dipole Antenna was placed below the Flat phantom.
- The measured one-gram SAR at the surface of the phantom above the dipole feed-point should be within 10 % of the target reference value.

Note;
SAR Verification was performed according to the FCC KDB 450824.

9. RF CONDUCTED POWER MEASUREMENT

Power measurements were performed using a base station simulator under digital average power. The handset was placed into a simulated call using a base station simulator in a shielded chamber. Such test signals offer a consistent means for testing SAR and are recommended for evaluation SAR. SAR measurements were taken with a fully charged battery. In order to verify that the device was tested and maintained at full power, this was configured with the base station simulator. The SAR measurement Software calculates a reference point at the start and end of the test to check for power drifts. If conducted Power deviations of more than 5 % occurred, the tests were repeated.

9.1 GSM

Conducted output power measurements were performed using a base station simulator under digital average power.

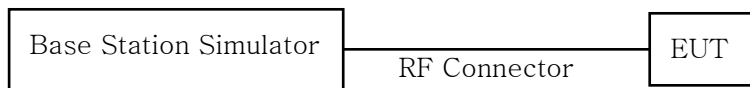

SAR Test for WWAN were performed with a base station simulator Agilent E5515C. Communication between the device and the emulator was established by air link. Set base station emulator to allow DUT to radiate maximum output power during all tests. Please refer to the below worst case SAR operation setup.

- GSM voice: Head SAR
- GPRS Multi-slot Class 11: VoIP Head SAR and Body SAR with CS 1 (GMSK)

GSM Conducted output powers (Burst-Average)

Band	Channel	Voice	GPRS (GMSK) Data-CS1			
		GSM (dBm)	GPRS 1 TX Slot (dBm)	GPRS 2 TX Slot (dBm)	GPRS 3 TX Slot (dBm)	GPRS 4 TX Slot (dBm)
GSM 850	128	32.49	32.48	30.47	29.43	26.89
	190	31.98	31.97	29.45	28.44	26.45
	251	31.95	31.93	29.42	28.42	26.45
GSM 1900	512	29.80	29.79	27.27	26.2	24.23
	661	29.72	29.72	27.21	26.18	24.17
	810	29.79	29.79	27.30	26.27	24.27

GSM Conducted output powers (Frame-Average)

Band	Channel	Voice	GPRS (GMSK) Data-CS1			
		GSM (dBm)	GPRS 1 TX Slot (dBm)	GPRS 2 TX Slot (dBm)	GPRS 3 TX Slot (dBm)	GPRS 4 TX Slot (dBm)
GSM 850	128	23.46	23.45	24.45	25.17	23.88
	190	22.95	22.94	23.43	24.18	23.44
	251	22.92	22.9	23.4	24.16	23.44
GSM 1900	512	20.77	20.76	21.25	21.94	21.22
	661	20.69	20.69	21.19	21.92	21.16
	810	20.76	20.76	21.28	22.01	21.26

Note:

Time slot average factor is as follows:

1 Tx slot = 9.03 dB, Frame-Average output power = Burst-Average output power – 9.03 dB

2 Tx slot = 6.02 dB, Frame-Average output power = Burst-Average output power – 6.02 dB

3 Tx slot = 4.26 dB, Frame-Average output power = Burst-Average output power – 4.26 dB

4 Tx slot = 3.01 dB, Frame-Average output power = Burst-Average output power – 3.01 dB

9.2 WCDMA

Body SAR is not required for handsets with HSDPA capabilities when the maximum average output of each RF channel with HSDPA active is less than ¼ dB higher than that measured without HSDPA using 12.2 kbps RMC and the maximum SAR for 12.2 kbps RMC is ≤ 75 % of the SAR limit. Otherwise, SAR is Measured for HSDPA, using an FRC with H-Set 1 in Sub-test 1 and a 12.2 kbps RMC configured in Test Loop Mode 1, using the highest body SAR configuration in 12.2 kbps RMC without HSDPA, on the maximum output channel with the body exposure configuration that results in the highest SAR in 12.2 kbps RMC for that RF channel.

9.2.1 Output Power Verification

Maximum output power is verified on the High, Middle and Low channels according to the general descriptions in section 5.2 of 3 GPP TS 34.121, using the appropriate RMC or AMR with TPC(transmit power control) set to all “1s”.

9.2.2 Head SAR Measurements

SAR for head exposure configurations is measured using the 12.2 kbps RMC with TPC bits configured to all “1s”. SAR in AMR configurations is not required when the maximum average output of each RF channel for 12.2 kbps AMR is less than ¼ dB higher than that measured in 12.2 kbps RMC. Otherwise, SAR is measured on the maximum output channel in 12.2 AMR with a 3.4 kbps SRB (signaling radio bearer using the exposure configuration that results in the highest SAR for that RF channel in 12.2 RMC.

9.2.3 Body SAR Measurement

SAR for body exposure configurations is measured using the 12.2 kbps RMC with the TPC bits all “1s”.

9.2.4 Handsets with Release 5 HSDPA

Body SAR is not required for handsets with HSDPA capabilities when the maximum average output of each RF channel with HSDPA active is less than ¼ dB higher than that measured without HSDPA using 12.2 kbps RMC and the maximum SAR for 12.2 kbps RMC is ≤ 75 % of the SAR limit. Otherwise, SAR is Measured for HSDPA, using an FRC with H-Set 1 in Sub-test 1 and a 12.2 kbps RMC configured in Test Loop Mode 1, using the highest body SAR configuration in 12.2 kbps RMC without HSDPA, on the maximum output channel with the body exposure configuration that results in the highest SAR in 12.2 kbps RMC for that RF channel.

Sub-Test 1 Setup for Release 5 HSDPA

Sub-test	β_c	β_d	β_d (SF)	β_c/β_d	$\beta_{hs}^{(1)}$	CM (dB) ⁽²⁾
1	2/15	15/15	64	2/15	4/15	0.0
2	12/15 ⁽³⁾	15/15 ⁽³⁾	64	12/15 ⁽³⁾	24/15	1.0
3	15/15	8/15	64	15/8	30/15	1.5
4	15/15	4/15	64	15/4	30/15	1.5

Note 1: Δ_{ACK} , Δ_{NACK} and $\Delta_{CQI} = 8 \Leftrightarrow A_{hs} = \beta_{hs}/\beta_c = 30/15 \Leftrightarrow \beta_{hs} = 30/15 * \beta_c$
 Note 2: CM = 1 for $\beta_c/\beta_d = 12/15$, $\beta_{hs}/\beta_c = 24/15$.
 Note 3: For subtest 2 the β_c/β_d ratio of 12/15 for the TFC during the measurement period (TF1, TF0) is achieved by setting the signaled gain factors for the reference TFC (TF1, TF1) to $\beta_c = 11/15$ and $\beta_d = 15/15$.

3GPP Release Version	Mode	3GPP 34.121 Subtest	Cellular Band [dBm]						MPR
			UL 4132 (826.4)	Power reduction (dB)	UL 4183 (836.6)	Power reduction (dB)	UL 4233 (846.6)	Power reduction (dB)	
99	WCDMA	12.2 kbps	21.96		22.08		22.29		-
99	WCDMA	12.2 kbps	21.94		22.08		22.22		
5	HSDPA	Subtest 1	21.94		22.06		22.27		0

WCDMA Average Conducted output powers

9.3 WiFi

9.3.1 SAR Testing for 802.11a/b/g/n modes

General Device Setup

Normal Network operating configurations are not suitable for measuring the SAR of 802.11 a/b/g transmitters. Unpredictable fluctuations in network traffic and antenna diversity conditions can introduce undesirable variations in SAR results. The SAR for these devices should be measured using chipset based test mode software to ensure the results are consistent and reliable.

Chipset based test mode software is hardware dependent and generally varies among manufacturers. The device operating parameters established in test mode for SAR measurements must be identical to those programmed in production units, including output power levels, amplifier gain settings and other RF performance tuning parameters. The test frequencies should correspond to actual channel frequencies defined for domestic use. SAR for devices with switched diversity should be measured with only one antenna transmitting at a time during each SAR measurement, according to a fixed modulation and data rate. The same data pattern should be used for all measurements.

Frequency Channel Configurations

80.11 a/b/g and 4.9 GHz operating modes are tested independently according to the service requirements in each frequency band. 80.211 b/g modes are tested on channels 1, 6 and 11. 802.11a is tested for UNII operations on channels 36 and 48 in the 5.15-5.25 GHz band; channels 52 and 64 in the 5.25-5.35 GHz band; Channels 104, 116, 124 and 136 in the 5.470-5.725 GHz band; and channels 149 and 161 in the 5.8 GHz band. When 5.8 GHz § 15.247 is also available, channels 149, 157 and 165 should be tested instead of the UNII channels. 4.9 GHz is tested on channels 1, 10 and 5 or 6, whichever has the higher output power, for 5 MHz channels; channels 11,15 and 19 for 10 MHz channels; and channels 21 and 25 for 20 MHz channels.

These are referred to as the “default test channels”. 802.11g mode was evaluated only if the output power was 0.25 dB higher than the 802.11b mode.

Mode	GHz	Channel	Turbo Channel	"Default Test Channels"		
				§15.247		UNII
				802.11b	802.11g	
802.11 b/g	2.412	1		√	∇	
	2.437	6	6	√	∇	
	2.462	11		√	∇	
802.11a	5.18	36				√
	5.20	40	42 (5.21 GHz)			-
	5.22	44				-
	5.24	48	50 (5.25 GHz)			√
	5.26	52				√
	5.28	56	58 (5.29 GHz)			-
	5.30	60				-
	5.32	64				√
	5.500	100				-
	5.520	104				√
	5.540	108				-
	5.560	112				-
	5.580	116				√
	5.600	120	Unknown			-
	5.620	124				√
	5.640	128				-
	5.660	132				-
	5.680	136				√
	5.700	140				-
UNII or §15.247	5.745	149		√		√
	5.765	153	152 (5.76 GHz)		-	-
	5.785	157		√		-
	5.805	161	160 (5.80 GHz)		-	√
§15.247	5.825	165		√		

802.11 Test Channels per FCC Requirements

Band	Channel	Conducted Power (dBm)			
		Data Rate (Mbps)			
		1	2	5.5	11
IEEE 802.11b	1	15.16	15.12	15.14	14.85
	6	14.79	14.95	14.94	14.63
	11	14.93	14.77	14.90	14.60

Average IEEE 802.11b Conducted output power

Band	Channel	Conducted Power (dBm)							
		Data Rate (Mbps)							
		6	9	12	18	24	36	48	54
IEEE 802.11g	1	13.63	13.39	13.11	13.01	12.81	12.40	11.92	11.80
	6	13.36	13.23	13.17	12.88	12.48	12.19	11.86	11.74
	11	13.33	13.14	13.03	12.82	12.62	12.19	11.84	11.62

Average IEEE 802.11g Conducted output power

Band	Channel	Conducted Power (dBm)							
		Data Rate (Mbps)							
		6.5	13	20	26	39	52	58	65
IEEE 802.11n (HT-20)	1	11.28	11.08	10.82	10.59	10.15	9.85	9.72	9.54
	6	11.19	10.87	10.62	10.40	10.06	9.64	9.53	9.33
	11	11.21	10.84	10.63	10.43	10.07	9.68	9.50	9.33

Average IEEE 802.11n Conducted output power

Note;
SAR testing was performed according to the FCC KDB 248227.

10. SAR Test configuration & Antenna Information

10.1 SAR Test configurations

Mode	Back	Front	Left	Right	Bottom	Top
850 GPRS	Yes	Yes	Yes	Yes	Yes	No
1900 GPRS	Yes	Yes	Yes	Yes	Yes	No
WCDMA850	Yes	Yes	Yes	Yes	Yes	No
WLAN	Yes	Yes	No	Yes	No	No

10.2 Antenna and Device Information

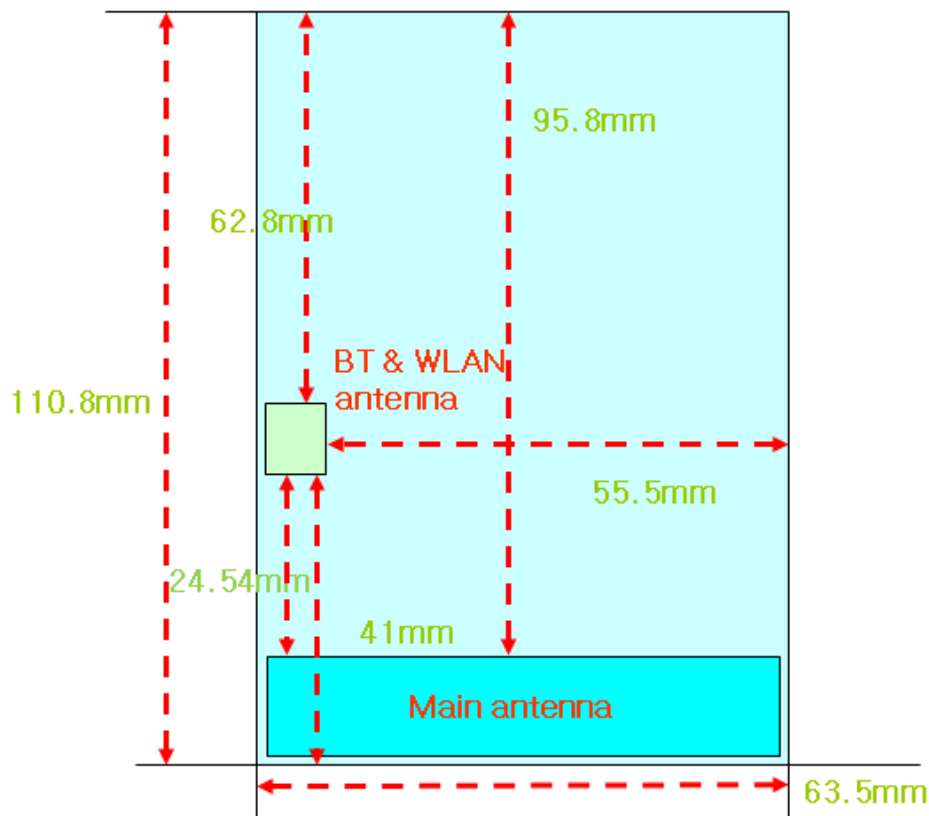

[Rear side View]

Note;

Per Oct.2010 TCB Workshop guidance, we performed the SAR testing at 1 cm from the top & bottom surfaces and also from side edges with a transmitting antenna ≤ 2.5 cm from an edge.

11. SAR Considerations for Multiple Transmitters and Antennas

11.1 SAR Evaluation Considerations

These procedures were followed according to FCC "SAR Evaluation Considerations for Handsets with Multiple Transmitters and Antennas", May 2008. The procedures are applicable to phones with built-in unlicensed transmitters, such as 802.11 a/b/g and Bluetooth devices.

	2.45	5.15 - 5.35	5.47 - 5.85	GHz
P_{Ref}	12	6	5	mW
Device output power should be rounded to the nearest mW to compare with values specified in this				

Table. 12.1 Output Power Thresholds for Unlicensed Transmitters

	Individual Transmitter	Simultaneous Transmission
Licensed Transmitters	<u>Routine evaluation required</u>	SAR not required: <u>Unlicensed only</u> <ul style="list-style-type: none"> when stand-alone 1-g SAR is not required and antenna is ≥ 5 cm from other antennas <u>Licensed & Unlicensed</u> <ul style="list-style-type: none"> when the sum of the 1-g SAR is < 1.6 W/kg for all simultaneous transmitting antennas when SAR to peak location separation ratio of simultaneous transmitting antenna pair is < 0.3
Unlicensed Transmitters	<p><u>When there is no simultaneous transmission –</u></p> <ul style="list-style-type: none"> output ≤ 60/f: SAR not required output > 60/f: stand-alone SAR required <p><u>When there is simultaneous transmission –</u></p> <p><u>Stand-alone SAR not required when</u></p> <ul style="list-style-type: none"> output $\leq 2 \cdot P_{Ref}$ and antenna is ≥ 5.0 cm from other antennas output $\leq P_{Ref}$ and antenna is ≥ 2.5 cm from other antennas output $\leq P_{Ref}$ and antenna is < 2.5 cm from other antennas, each with either output power $\leq P_{Ref}$ or 1-g SAR < 1.2 W/kg <p><u>Otherwise stand-alone SAR is required</u></p> <p><u>When stand-alone SAR is required</u></p> <ul style="list-style-type: none"> test SAR on highest output channel for each wireless mode and exposure condition if SAR for highest output channel is $> 50\%$ of SAR limit, evaluate all channels according to normal procedures 	<p>SAR required:</p> <p><u>Licensed & Unlicensed</u></p> <p>antenna pairs with SAR to peak location separation ratio ≥ 0.3; test is only required for the configuration that results in the highest SAR in stand-alone configuration for each wireless mode and exposure condition</p> <p>Note: simultaneous transmission exposure conditions for head and body can be different for different style phones; therefore, different test requirements may apply</p>
Jaw, Mouth and Nose	<p><u>Flat phantom SAR required</u></p> <ul style="list-style-type: none"> when measurement is required in tight regions of SAM and it is not feasible or the results can be questionable due to probe tilt, calibration, positioning and orientation issues position rectangular and clam-shell phones according to flat phantom procedures and conduct SAR measurements for these specific locations 	When simultaneous transmission SAR testing is required, contact the FCC Laboratory for interim guidance.

SAR Evaluation Requirements for Multiple Transmitters Handsets

FCC ID: A3LGTB5512B / BT Max.Average RF output power: 10.41 dBm (10.99 mW)

Antenna separation distance between Main and BT/ WLAN: 24.5 mm

WLAN Max. RF output power: Wi-Fi 802.11b(15.16 dBm) / Wi-Fi 802.11g (13.63 dBm) / Wi-Fi 802.11n (11.28 dBm)

Note;

BT Maximum average power was measured with Power meter and average power sensor.

11.2 SAR Summation Scenario

Simultaneous Transmission Summation for Held to Ear

Simultaneous TX	configuration	850 GSM SAR(W/kg)	WIFI SAR (W/kg)	Σ SAR (W/kg)	Simultaneous TX	configuration	1900 GSM SAR(W/kg)	WIFI SAR (W/kg)	Σ SAR (W/kg)
Head SAR	Left Cheek	0.261	0.085	0.346	Head SAR	Left Cheek	0.257	0.085	0.342
	Left Tilt	0.135	0.031	0.166		Left Tilt	0.155	0.031	0.186
	Right Cheek	0.328	0.18	0.508		Right Cheek	0.437	0.18	0.617
	Right Tilt	0.159	0.023	0.182		Right Tilt	0.169	0.023	0.192
Simultaneous TX	configuration	850 WCDMA SAR(W/kg)	WIFI SAR (W/kg)	Σ SAR (W/kg)					
Head SAR	Left Cheek	0.193	0.085	0.278					
	Left Tilt	0.099	0.031	0.130					
	Right Cheek	0.232	0.18	0.412					
	Right Tilt	0.116	0.023	0.139					
Simultaneous TX	configuration	850 GPRS SAR(W/kg)	WIFI SAR (W/kg)	Σ SAR (W/kg)	Simultaneous TX	configuration	1900 GPRS SAR(W/kg)	WIFI SAR (W/kg)	Σ SAR (W/kg)
Head SAR	Left Cheek	0.29	0.085	0.375	Head SAR	Left Cheek	0.451	0.085	0.536
	Left Tilt	0.149	0.031	0.180		Left Tilt	0.199	0.031	0.230
	Right Cheek	0.386	0.18	0.566		Right Cheek	0.594	0.18	0.774
	Right Tilt	0.18	0.023	0.203		Right Tilt	0.222	0.023	0.245

The above tables represent a held to ear voice call & GPRS VoIP call with 2.4 GHz WLAN.

Simultaneous Transmission Summation for Body-Worn (1cm)

Simultaneous TX	configuration	850 GPRS SAR(W/kg)	WIFI SAR (W/kg)	Σ SAR (W/kg)	Simultaneous TX	configuration	1900 GPRS SAR(W/kg)	WIFI SAR (W/kg)	Σ SAR (W/kg)
Body SAR	Back	0.678	0.017	0.695	Body SAR	Back	0.479	0.017	0.496
Simultaneous TX	configuration	850 WCDMA SAR(W/kg)	WIFI SAR (W/kg)	Σ SAR (W/kg)					
Body SAR	Back	0.383	0.017	0.400					

The above tables represent a body-worn call with 2.4 GHz WLAN.

Simultaneous Transmission Summation for Hotspot

Simultaneous TX	configuration	850 GPRS SAR(W/kg)	WIFI SAR (W/kg)	Σ SAR (W/kg)	Simultaneous TX	configuration	1900 GPRS SAR(W/kg)	WIFI SAR (W/kg)	Σ SAR (W/kg)
Body SAR	Back	0.678	0.017	0.695	Body SAR	Back	0.479	0.017	0.496
	Front	0.354	0.023	0.377		Front	0.252	0.023	0.275
	Left	0.218	-	0.218		Left	0.087	-	0.087
	Right	0.416	0.059	0.475		Right	0.132	0.059	0.191
	Bottom	0.125	-	0.125		Bottom	0.523	-	0.523
	Top	-	-	-		Top	-	-	-
Simultaneous TX	configuration	850 WCDMA SAR(W/kg)	WIFI SAR (W/kg)	Σ SAR (W/kg)					
Body SAR	Back	0.383	0.017	0.400					
	Front	0.216	0.023	0.239					
	Left	0.129	-	0.129					
	Right	0.229	0.059	0.288					
	Bottom	0.069	-	0.069					
	Top	-	-	-					

The above tables represent a portable hotspot condition.

Note;

Body-Worn SAR : The Rear side hotspot SAR test configurations can be considered for body-worn accessory SAR. Although body-worn accessory conditions are typically for voice configurations, the 3 TX GPRS slot frame averaged output power was more conservative and was included for the body-worn accessory SAR assessment.

11.3 Simultaneous Transmission Conclusion

The above numerical summed SAR was below the SAR limit. Therefore, the above analysis is sufficient to determine that simultaneous transmission cases will not exceed the SAR limit.No volumetric SAR summation is required per FCC KDB Publication 648474.

The above tables represent the worst-case simultaneous transmission scenarios possibility with this device.

The conducted output power level of the BT transmitter is less than P_{ref} , the BT antenna is less than 2.5 cm from the other antenna, and licensed Transmitter SAR is less than 1.2 W/kg, therefore, a stand-alone BT SAR evaluation is not required.

12. SAR TEST DATA SUMMARY

12.1 Measurement Results (GSM850 Head SAR)

Frequency		Modulation	Conducted Power (dBm)	Power Drift (dB)	Battery	Phantom Position	Antenna Type	SAR(mW/g)
MHz	Channel							
836.6	190 (Mid)	GSM850	31.98	-0.087	Standard	Left Ear	Intenna	0.261
			31.98	-0.036	Standard	Left Tilt 15°	Intenna	0.135
			31.98	-0.098	Standard	Right Ear	Intenna	0.328
			31.98	-0.076	Standard	Right Tilt 15°	Intenna	0.159
ANSI/ IEEE C95.1 - 1992– Safety Limit Spatial Peak Uncontrolled Exposure/ General Population						Head 1.6 W/kg (mW/g) <small>Averaged over 1 gram</small>		

NOTES:

- The test data reported are the worst-case SAR value with the antenna-head position set in a typical configuration. Test procedures used are according to FCC/OET Bulletin 65, Supplement C [July 2001].
- All modes of operation were investigated and the worst-case are reported.
- Measured Depth of Simulating Tissue is 15.0 cm ± 0.2 cm.
- Tissue parameters and temperatures are listed on the SAR plot.
- Battery Type Standard Extended Slim
Batteries are fully charged for all readings.
- Test Signal Call Mode Manual Test cord Base Station Simulator
- Justification for reduced test configurations: per FCC/OET Supplement C (July, 2001), if the SAR measured at the middle channel for each test configuration (Left, right, cheek/touch, tilt/ear, extended and retracted) is at least 3.0 dB lower than the SAR limit, testing at the high and low channels is optional for such test configuration(s).

12.2 Measurement Results (GSM1900 Head SAR)

Frequency		Modulation	Conducted Power (dBm)	Power Drift (dB)	Battery	Phantom Position	Antenna Type	SAR(mW/g)
MHz	Channel							
1 880.0	661 (Mid)	GSM1900	29.72	-0.037	Standard	Left Ear	Intenna	0.257
			29.72	-0.117	Standard	Left Tilt 15°	Intenna	0.155
			29.72	-0.169	Standard	Right Ear	Intenna	0.437
			29.72	0.018	Standard	Right Tilt 15°	Intenna	0.169
ANSI/ IEEE C95.1 - 1992– Safety Limit Spatial Peak Uncontrolled Exposure/ General Population						Head 1.6 W/kg (mW/g) Averaged over 1 gram		

NOTES:

- The test data reported are the worst-case SAR value with the antenna-head position set in a typical configuration. Test procedures used are according to FCC/OET Bulletin 65, Supplement C [July 2001].
- All modes of operation were investigated and the worst-case are reported.
- Measured Depth of Simulating Tissue is 15.0 cm ± 0.2 cm.
- Tissue parameters and temperatures are listed on the SAR plot.
- Battery Type Standard Extended Slim
Batteries are fully charged for all readings.
- Test Signal Call Mode Manual Test cord Base Station Simulator
- Justification for reduced test configurations: per FCC/OET Supplement C (July, 2001), if the SAR measured at the middle channel for each test configuration (Left, right, cheek/touch, tilt/ear, extended and retracted) is at least 3.0 dB lower than the SAR limit, testing at the high and low channels is optional for such test configuration(s).

12.3 Measurement Results (GPRS850 VoIP Head SAR)

Frequency		Modulation	Conducted Power (dBm)	Power Drift (dB)	Battery	Phantom Position	Antenna Type	SAR(mW/g)
MHz	Channel							
836.6	190 (Mid)	GPRS 3Tx	28.44	-0.041	Standard	Left Ear	Intenna	0.290
			28.44	-0.031	Standard	Left Tilt 15°	Intenna	0.149
			28.44	-0.084	Standard	Right Ear	Intenna	0.386
			28.44	-0.028	Standard	Right Tilt 15°	Intenna	0.180
ANSI/ IEEE C95.1 - 1992– Safety Limit Spatial Peak Uncontrolled Exposure/ General Population						Head 1.6 W/kg (mW/g) Averaged over 1 gram		

NOTES:

- The test data reported are the worst-case SAR value with the antenna-head position set in a typical configuration. Test procedures used are according to FCC/OET Bulletin 65, Supplement C [July 2001].
- All modes of operation were investigated and the worst-case are reported.
- Measured Depth of Simulating Tissue is 15.0 cm ± 0.2 cm.
- Tissue parameters and temperatures are listed on the SAR plot.
- Battery Type Standard Extended Slim
Batteries are fully charged for all readings.
- Test Signal Call Mode Manual Test cord Base Station Simulator
- Justification for reduced test configurations: per FCC/OET Supplement C (July, 2001), if the SAR measured at the middle channel for each test configuration (Left, right, cheek/touch, tilt/ear, extended and retracted) is at least 3.0 dB lower than the SAR limit, testing at the high and low channels is optional for such test configuration(s).

12.4 Measurement Results (GPRS1900 VoIP Head SAR)

Frequency		Modulation	Conducted Power (dBm)	Power Drift (dB)	Battery	Phantom Position	Antenna Type	SAR(mW/g)
MHz	Channel							
1 880.0	661 (Mid)	GPRS 3Tx	26.18	-0.176	Standard	Left Ear	Intenna	0.451
			26.18	-0.006	Standard	Left Tilt 15°	Intenna	0.199
			26.18	-0.030	Standard	Right Ear	Intenna	0.594
			26.18	-0.015	Standard	Right Tilt 15°	Intenna	0.222
ANSI/ IEEE C95.1 – 1992– Safety Limit Spatial Peak Uncontrolled Exposure/ General Population						Head 1.6 W/kg (mW/g) Averaged over 1 gram		

NOTES:

- The test data reported are the worst-case SAR value with the antenna-head position set in a typical configuration. Test procedures used are according to FCC/OET Bulletin 65, Supplement C [July 2001].
- All modes of operation were investigated and the worst-case are reported.
- Measured Depth of Simulating Tissue is 15.0 cm ± 0.2 cm.
- Tissue parameters and temperatures are listed on the SAR plot.
- Battery Type Standard Extended Slim
Batteries are fully charged for all readings.
- Test Signal Call Mode Manual Test cord Base Station Simulator
- Justification for reduced test configurations: per FCC/OET Supplement C (July, 2001), if the SAR measured at the middle channel for each test configuration (Left, right, cheek/touch, tilt/ear, extended and retracted) is at least 3.0 dB lower than the SAR limit, testing at the high and low channels is optional for such test configuration(s).

12.5 Measurement Results (WCDMA850 Head SAR)

Frequency		Modulation	Conducted Power (dBm)	Power Drift (dB)	Battery	Phantom Position	Antenna Type	SAR(mW/g)
MHz	Channel							
836.6	4183 (Mid)	WCDMA850	22.08	0.061	Standard	Left Ear	Intenna	0.193
			22.08	0.037	Standard	Left Tilt 15°	Intenna	0.099
			22.08	-0.149	Standard	Right Ear	Intenna	0.232
			22.08	-0.172	Standard	Right Tilt 15°	Intenna	0.116
ANSI/ IEEE C95.1 1992 – Safety Limit						Head		
Spatial Peak						1.6 W/kg (mW/g)		
Uncontrolled Exposure/ General Population						<small>Averaged over 1 gram</small>		

NOTES:

- The test data reported are the worst-case SAR value with the antenna-head position set in a typical configuration. Test procedures used are according to FCC/OET Bulletin 65, Supplement C [July 2001].
- All modes of operation were investigated and the worst-case are reported.
- Measured Depth of Simulating Tissue is 15.0 cm ± 0.2 cm.
- Tissue parameters and temperatures are listed on the SAR plot.
- Battery Type Standard Extended Slim
Batteries are fully charged for all readings.
- Test Signal Call Mode Manual Test cord Base Station Simulator
- Justification for reduced test configurations: per FCC/OET Supplement C (July, 2001), if the SAR measured at the middle channel for each test configuration (Left, right, cheek/touch, tilt/ear, extended and retracted) is at least 3.0 dB lower than the SAR limit, testing at the high and low channels is optional for such test configuration(s).
- WCDMA Mode was tested under RMC 12.2 kbps and HSDPA Inactive.

12.6 Measurement Results (802.11b/g/n Head)

Frequency		Modulation	Conducted Power (dBm)	Power Drift (dB)	Battery	Phantom Position	Antenna Type	SAR(mW/g)
MHz	Channel							
2 402	1 (Low)	802.11b	15.16	-0.080	Standard	Left Ear	Intenna	0.085
			15.16	0.028	Standard	Left Tilt 15°	Intenna	0.031
			15.16	-0.191	Standard	Right Ear	Intenna	0.180
			15.16	-0.043	Standard	Right Tilt 15	Intenna	0.023
ANSI/ IEEE C95.1 - 1992– Safety Limit Spatial Peak Uncontrolled Exposure/ General Population						Head 1.6 W/kg (mW/g) Averaged over 1 gram		

NOTES:

- The test data reported are the worst-case SAR value with the antenna-head position set in a typical configuration. Test procedures used are according to FCC/OET Bulletin 65, Supplement C [July 2001].
- All modes of operation were investigated and the worst-case are reported.
- Measured Depth of Simulating Tissue is 15.0 cm ± 0.2 cm.
- Tissue parameters and temperatures are listed on the SAR plot.
- Battery Type Standard Extended Slim
Batteries are fully charged for all readings.
- Test Signal Call Mode Manual Test cord Base Station Simulator
- IEEE 802.11g(including 802.11n) SAR testing is required when the conducted powers are equal to or greater than 0.25 dB Than the conducted powers in IEEE 802.11b.

12.7 Measurement Results (GSM850 Hotspot SAR)

Frequency		Modulation	Conducted Power (dBm)	Power Drift (dB)	Configuration	Separation Distance	SAR(mW/g)
MHz	Channel						
836.6	190 (Mid)	GPRS 3Tx	28.44	0.042	Rear	1.0 cm	0.678
			28.44	-0.023	Front	1.0 cm	0.354
			28.44	0.003	Left	1.0 cm	0.218
			28.44	-0.012	Right	1.0 cm	0.416
			28.44	0.050	Bottom	1.0 cm	0.125
ANSI/ IEEE C95.1 - 1992– Safety Limit Spatial Peak Uncontrolled Exposure/ General Population						Body 1.6 W/kg (mW/g) Averaged over 1 gram	

NOTES:

- The test data reported are the worst-case SAR value with the antenna-head position set in a typical configuration. Test procedures used are according to FCC/OET Bulletin 65, Supplement C [July 2001].
- All modes of operation were investigated and the worst-case are reported.
- Measured Depth of Simulating Tissue is 15.0 cm ± 0.2 cm.
- Tissue parameters and temperatures are listed on the SAR plot.
- Battery Type Standard Extended Slim
Batteries are fully charged for all readings.
- Test Signal Call Mode Manual Test cord Base Station Simulator
- Test Configuration With Holster Without Holster
- Justification for reduced test configurations: per FCC/OET Supplement C (July, 2001), if the SAR measured at the middle channel for each test configuration (Left, right, cheek/touch, tilt/ear, extended and retracted) is at least 3.0 dB lower than the SAR limit, testing at the high and low channels is optional for such test configuration(s).
- For body SAR testing, the EUT was set in GPRS multi-slot class11 with 3uplink slots for GSM850 due to maximum source-based time-averaged output power.
According to the KDB 941225 D03 SAR test reduction GSM/GPRS/EDGE, the maximum output power configuration were chosen for Body SAR testing.

12.8 Measurement Results (GSM1900 Hotspot SAR)

Frequency		Modulation	Conducted Power (dBm)	Power Drift (dB)	Configuration	Separation Distance	SAR(mW/g)
MHz	Channel						
1 880.0	661 (Mid)	GPRS 3Tx	26.18	0.053	Rear	1.0 cm	0.479
			26.18	-0.017	Front	1.0 cm	0.252
			26.18	-0.004	Left	1.0 cm	0.087
			26.18	-0.026	Right	1.0 cm	0.132
			26.18	-0.061	Bottom	1.0 cm	0.523
ANSI/ IEEE C95.1 - 1992– Safety Limit Spatial Peak Uncontrolled Exposure/ General Population						Body 1.6 W/kg (mW/g) Averaged over 1 gram	

NOTES:

- 1 The test data reported are the worst-case SAR value with the antenna-head position set in a typical configuration. Test procedures used are according to FCC/OET Bulletin 65, Supplement C [July 2001].
- 2 All modes of operation were investigated and the worst-case are reported.
- 3 Measured Depth of Simulating Tissue is 15.0 cm ± 0.2 cm.
- 4 Tissue parameters and temperatures are listed on the SAR plot.
- 5 Battery Type Standard Extended Slim
Batteries are fully charged for all readings.
- 6 Test Signal Call Mode Manual Test cord Base Station Simulator
- 7 Test Configuration With Holster Without Holster
- 8 Justification for reduced test configurations: per FCC/OET Supplement C (July, 2001), if the SAR measured at the middle channel for each test configuration (Left, right, cheek/touch, tilt/ear, extended and retracted) is at least 3.0 dB lower than the SAR limit, testing at the high and low channels is optional for such test configuration(s).
- 9 For body SAR testing, the EUT was set in GPRS multi-slot class11 with 3uplink slots for GSM1900 due to maximum source-based time-averaged output power.
According to the KDB 941225 D03 SAR test reduction GSM/GPRS/EDGE, the maximum output power configuration were chosen for Body SAR testing.

12.9 Measurement Results (WCDMA850 Hotspot Body SAR)

Frequency		Modulation	Conducted Power (dBm)	Power Drift (dB)	Configuration	Separation Distance	SAR(mW/g)
MHz	Channel						
836.6	4183 (Mid)	WCDMA850	22.08	-0.022	Rear	1.0 cm	0.383
836.6	4183 (Mid)	WCDMA850	22.08	0.002	Front	1.0 cm	0.216
836.6	4183 (Mid)	WCDMA850	22.08	0.024	Left	1.0 cm	0.129
836.6	4183 (Mid)	WCDMA850	22.08	0.037	Right	1.0 cm	0.229
836.6	4183 (Mid)	WCDMA850	22.08	-0.028	Bottom	1.0 cm	0.069
ANSI/ IEEE C95.1 - 1992– Safety Limit Spatial Peak Uncontrolled Exposure/ General Population						Body 1.6 W/kg (mW/g) Averaged over 1 gram	

- The test data reported are the worst-case SAR value with the antenna-head position set in a typical configuration. Test procedures used are according to FCC/OET Bulletin 65, Supplement C [July 2001].
- All modes of operation were investigated and the worst-case are reported.
 - Measured Depth of Simulating Tissue is 15.0 cm ± 0.2 cm.
 - Tissue parameters and temperatures are listed on the SAR plot.
 - Battery Type Standard Extended Slim
Batteries are fully charged for all readings.
 - Test Signal Call Mode Manual Test cord Base Station Simulator
 - Test Configuration With Holster Without Holster
 - Justification for reduced test configurations: per FCC/OET Supplement C (July, 2001), if the SAR measured at the middle channel for each test configuration (Left, right, cheek/touch, tilt/ear, extended and retracted) is at least 3.0 dB lower than the SAR limit, testing at the high and low channels is optional for such test configuration(s).
 - WCDMA Mode was tested under RMC 12.2 kbps and HSDPA Inactive.

12.10 Measurement Results (802.11b/g/n Hotspot SAR)

Frequency		Modulation	Conducted Power (dBm)	Power Drift (dB)	Configuration	Separation Distance	Data Rate	SAR(mW/g)
MHz	Channel							
2 402	1 (Low)	802.11b	15.16	-0.062	Rear	1.0 cm	1 Mbps	0.017
		802.11b	15.16	0.061	Front	1.0 cm	1 Mbps	0.023
		802.11b	15.16	0.038	Right	1.0 cm	1 Mbps	0.059
ANSI/ IEEE C95.1 1992 – Safety Limit Spatial Peak Uncontrolled Exposure/ General Population						Body 1.6 W/kg (mW/g) Averaged over 1 gram		

NOTES:

- The test data reported are the worst-case SAR value with the antenna-head position set in a typical configuration. Test procedures used are according to FCC/OET Bulletin 65, Supplement C [July 2001].
- All modes of operation were investigated and the worst-case are reported.
- Measured Depth of Simulating Tissue is 15.0 cm ± 0.2 cm.
- Tissue parameters and temperatures are listed on the SAR plot.
- Battery Type Standard Extended Slim
Batteries are fully charged for all readings.
- Test Signal Call Mode Manual Test code Base Station Simulator
- IEEE 802.11g(including 802.11n) SAR testing is required when the conducted powers are equal to or greater than 0.25 dB Than the conducted powers in IEEE 802.11b.

13. CONCLUSION

The SAR measurement indicates that the EUT complies with the RF radiation exposure limits of the ANSI/IEEE C95.1 1992.

These measurements are taken to simulate the RF effects exposure under worst-case conditions. Precise laboratory measures were taken to assure repeatability of the tests.

14. REFERENCES

- [1] Federal Communications Commission, OET Bulletin 65 (Edition 97-01), Supplement C (Edition 01-01), Evaluating Compliance with FCC Guidelines for Human Exposure to Radio frequency Electromagnetic Fields, July 2001.
- [2] IEEE Standards Coordinating Committee 34 – IEEE Std. 1528-2003, IEEE Recommended Practice for Determining the Peak Spatial-Average Specific Absorption Rate (SAR) in the Human Body from Wireless Communications Devices.
- [3] Federal Communications Commission, ET Docket 93-62, Guidelines for Evaluating the Environmental Effects of Radio frequency Radiation, Aug. 1996.
- [4] ANSI/IEEE C95.1 - 1991, American National Standard safety levels with respect to human exposure to radio frequency electromagnetic fields, 300 kHz to 100 GHz, New York: IEEE, Aug. 1992
- [5] ANSI/IEEE C95.3 - 1991, IEEE Recommended Practice for the Measurement of Potentially Hazardous Electromagnetic Fields - RF and Microwave, New York: IEEE, 1992.
- [6] NCRP, National Council on Radiation Protection and Measurements, Biological Effects and Exposure Criteria for Radio Frequency Electromagnetic Fields, NCRP Report No. 86, 1986. Reprinted Feb. 1995.
- [7] T. Schmid, O. Egger, N. Kuster, Automated E-field scanning system for dosimetric assessments, IEEE Transaction on Microwave Theory and Techniques, vol. 44, Jan. 1996, pp. 105-113.
- [8] K. Pokovic, T. Schmid, N. Kuster, Robust setup for precise calibration of E-field probes in tissue simulating liquids at mobile communications frequencies, ICECOM97, Oct. 1997, pp. 120-124.
- [9] K. Pokovic, T. Schmid, and N. Kuster, E-field Probe with improved isotropy in brain simulating liquids, Proceedings of the ELMAR, Zadar, Croatia, June 23-25, 1996, pp. 172-175.
- [10] Schmid & Partner Engineering AG, Application Note: Data Storage and Evaluation, June 1998, p2.
- [11] V. Hombach, K. Meier, M. Burkhardt, E. Kuhn, N. Kuster, The Dependence of EM Energy Absorption upon Human Head Modeling at 900 MHz, IEEE Transaction on Microwave Theory and Techniques, vol. 44 no. 10, Oct. 1996, pp. 1865-1873.
- [12] N. Kuster and Q. Balzano, Energy absorption mechanism by biological bodies in the near field of dipole antennas above 300 MHz, IEEE Transaction on Vehicular Technology, vol. 41, no. 1, Feb. 1992, pp. 17-23.
- [13] G. Hartsgrove, A. Kraszewski, A. Surowiec, Simulated Biological Materials for Electromagnetic Radiation Absorption Studies, University of Ottawa, Bioelectromagnetics, Canada: 1987, pp. 29-36.
- [14] Q. Balzano, O. Garay, T. Manning Jr., Electromagnetic Energy Exposure of Simulated Users of Portable Cellular Telephones, IEEE Transactions on Vehicular Technology, vol. 44, no.3, Aug. 1995.
- [15] W. Gander, Computer mathematic, Birkhaeuser, Basel, 1992.
- [16] W.H. Press, S.A. Teukolsky, W.T. Vetterling, and B.P. Flannery, Numerical Recipes in C, The Art of Scientific Computing, Second edition, Cambridge University Press, 1992.
- [17] Federal Communications Commission, OET Bulletin 65, Evaluating Compliance with FCC Guidelines for Human Exposure to Radiofrequency Electromagnetic Fields. Supplement C, Dec. 1997.
- [18] N. Kuster, R. Kastle, T. Schmid, Dosimetric evaluation of mobile communications equipment with known precision, IEEE Transaction on Communications, vol. E80-B, no. 5, May 1997, pp. 645-652.
- [19] CENELEC CLC/SC111B, European Prestandard (prENV 50166-2), Human Exposure to Electromagnetic Fields High-frequency: 10 kHz-300 GHz, Jan. 1995.
- [20] Prof. Dr. Niels Kuster, ETH, Eidgenössische Technische Hochschule Zürich, Dosimetric Evaluation of the Cellular Phone.
- [21] SAR Evaluation of Handsets with Multiple Transmitters and Antennas #648474.
- [22] SAR Measurement Procedure for 802.11 a/b/g Transmitters #KDB 248227.

Attachment 1. – SAR Test Plots

Test Laboratory: HCT CO., LTD
EUT Type: 850/1900 GSM/GPRS and 850 WCDMA Phone with Bluetooth, WLAN and EDGE Rx Only
Liquid Temperature: 21.3 °C
Ambient Temperature: 21.5 °C
Test Date: Dec.12, 2011

DUT: GT-B5512B; Type: bar; Serial: #1

Communication System: GSM 850; Frequency: 836.6 MHz; Duty Cycle: 1:8.3
Medium parameters used (interpolated): $f = 836.6$ MHz; $\sigma = 0.898$ mho/m; $\epsilon_r = 42.1$; $\rho = 1000$ kg/m³
Phantom section: Left Section ; Measurement SW: DASY4, V4.7 Build 71; Postprocessing SW: SEMCAD, V1.8 Build 184

DASY4 Configuration:
- Probe: ET3DV6 - SN1630; ConvF(6.27, 6.27, 6.27); Calibrated: 2011-11-18
- Sensor-Surface: 4mm (Mechanical Surface Detection)
- Electronics: DAE3 Sn446; Calibrated: 2011-09-27
- Phantom: SAM 835/900 MHz; Type: SAM

Left touch 190/Area Scan (61x91x1): Measurement grid: dx=15mm, dy=15mm

Maximum value of SAR (interpolated) = 0.292 mW/g

Left touch 190/Zoom Scan (5x5x7)/Cube 0: Measurement grid: dx=8mm, dy=8mm, dz=5mm
Reference Value = 5.86 V/m; Power Drift = -0.087 dB
Peak SAR (extrapolated) = 0.359 W/kg
SAR(1 g) = 0.261 mW/g; SAR(10 g) = 0.177 mW/g.
Maximum value of SAR (measured) = 0.283 mW/g

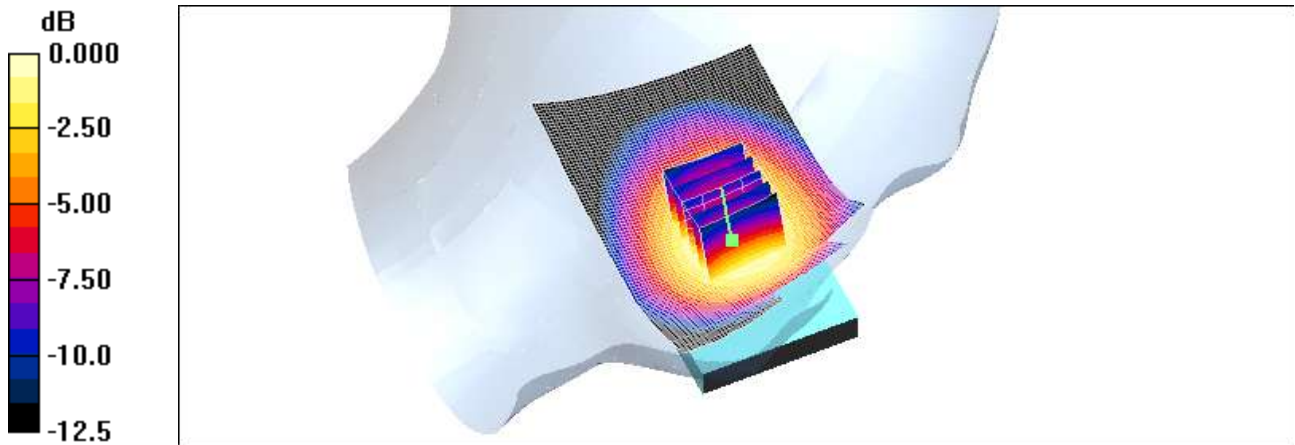

0 dB = 0.283mW/g

Test Laboratory: HCT CO., LTD
EUT Type: 850/1900 GSM/GPRS and 850 WCDMA Phone with Bluetooth, WLAN and EDGE Rx Only
Liquid Temperature: 21.3 °C
Ambient Temperature: 21.5 °C
Test Date: Dec.12, 2011

DUT: GT-B5512B; Type: bar; Serial: #1

Communication System: GSM 850; Frequency: 836.6 MHz; Duty Cycle: 1:8.3
Medium parameters used (interpolated): $f = 836.6$ MHz; $\sigma = 0.898$ mho/m; $\epsilon_r = 42.1$; $\rho = 1000$ kg/m³
Phantom section: Left Section ; Measurement SW: DASY4, V4.7 Build 71; Postprocessing SW: SEMCAD, V1.8 Build 184

DASY4 Configuration:

- Probe: ET3DV6 - SN1630; ConvF(6.27, 6.27, 6.27); Calibrated: 2011-11-18
- Sensor-Surface: 4mm (Mechanical Surface Detection)
- Electronics: DAE3 Sn446; Calibrated: 2011-09-27
- Phantom: SAM 835/900 MHz; Type: SAM

Left tilt 190/Area Scan (61x91x1): Measurement grid: dx=15mm, dy=15mm

Maximum value of SAR (interpolated) = 0.142 mW/g

Left tilt 190/Zoom Scan (5x5x7)/Cube 0: Measurement grid: dx=8mm, dy=8mm, dz=5mm

Reference Value = 8.52 V/m; Power Drift = -0.036 dB

Peak SAR (extrapolated) = 0.179 W/kg

SAR(1 g) = 0.135 mW/g; SAR(10 g) = 0.095 mW/g

Maximum value of SAR (measured) = 0.144 mW/g

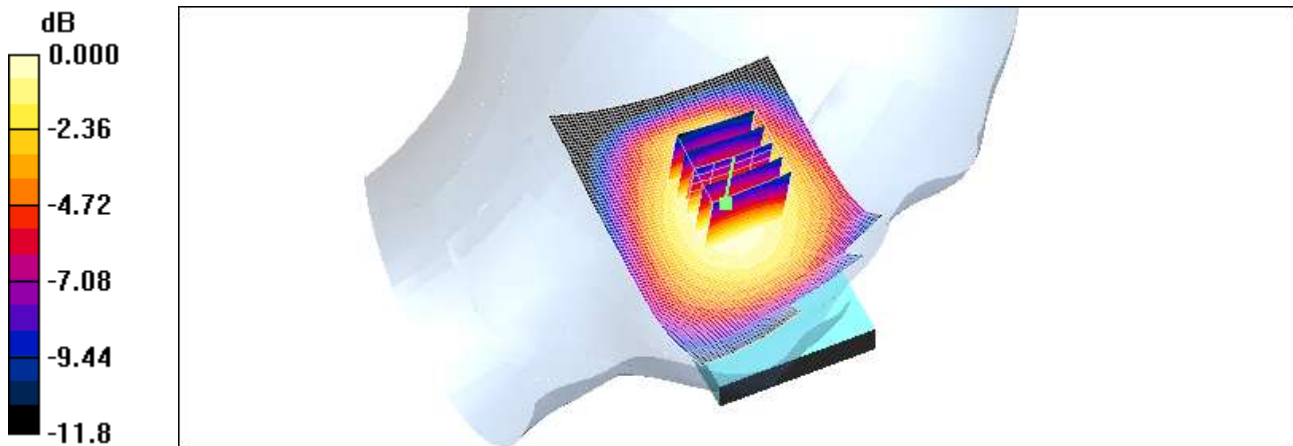

0 dB = 0.144mW/g

Test Laboratory: HCT CO., LTD
EUT Type: 850/1900 GSM/GPRS and 850 WCDMA Phone with Bluetooth, WLAN and EDGE Rx Only
Liquid Temperature: 21.3 °C
Ambient Temperature: 21.5 °C
Test Date: Dec.12, 2011

DUT: GT-B5512B; Type: bar; Serial: #1

Communication System: GSM 850; Frequency: 836.6 MHz; Duty Cycle: 1:8.3
Medium parameters used (interpolated): $f = 836.6 \text{ MHz}$; $\sigma = 0.898 \text{ mho/m}$; $\epsilon_r = 42.1$; $\rho = 1000 \text{ kg/m}^3$
Phantom section: Right Section ; Measurement SW: DASY4, V4.7 Build 71; Postprocessing SW: SEMCAD, V1.8 Build 184

DASY4 Configuration:

- Probe: ET3DV6 - SN1630; ConvF(6.27, 6.27, 6.27); Calibrated: 2011-11-18
- Sensor-Surface: 4mm (Mechanical Surface Detection)
- Electronics: DAE3 Sn446; Calibrated: 2011-09-27
- Phantom: SAM 835/900 MHz; Type: SAM

Right touch 190/Area Scan (61x91x1): Measurement grid: dx=15mm, dy=15mm

Maximum value of SAR (interpolated) = 0.356 mW/g

Right touch 190/Zoom Scan (5x5x7)/Cube 0: Measurement grid: dx=8mm, dy=8mm, dz=5mm

Reference Value = 5.93 V/m; Power Drift = -0.098 dB

Peak SAR (extrapolated) = 0.464 W/kg

SAR(1 g) = 0.328 mW/g; SAR(10 g) = 0.222 mW/g

Maximum value of SAR (measured) = 0.348 mW/g

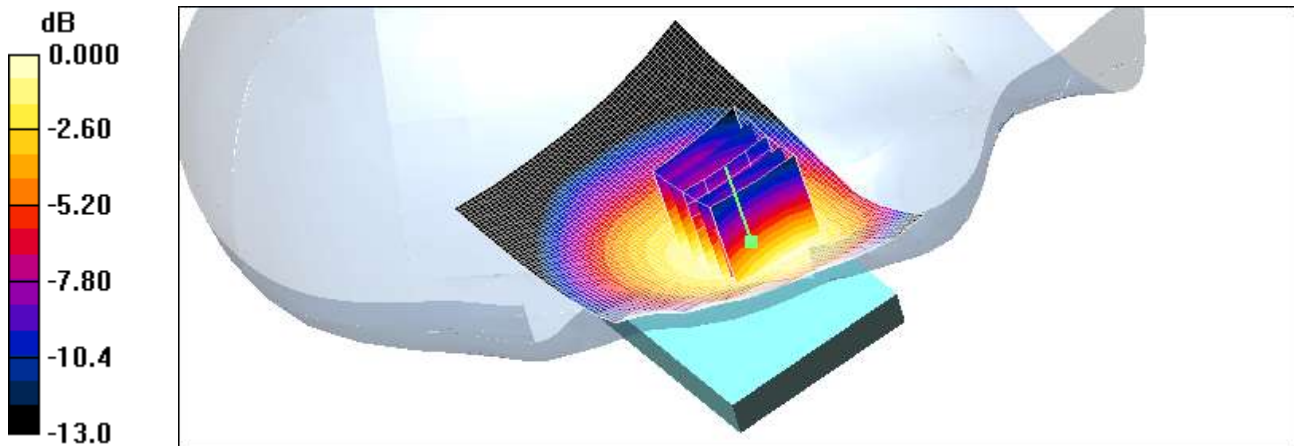

0 dB = 0.348mW/g

Test Laboratory: HCT CO., LTD
EUT Type: 850/1900 GSM/GPRS and 850 WCDMA Phone with Bluetooth, WLAN and EDGE Rx Only
Liquid Temperature: 21.3 °C
Ambient Temperature: 21.5 °C
Test Date: Dec.12, 2011

DUT: GT-B5512B; Type: bar; Serial: #1

Communication System: GSM 850; Frequency: 836.6 MHz; Duty Cycle: 1:8.3
Medium parameters used (interpolated): $f = 836.6$ MHz; $\sigma = 0.898$ mho/m; $\epsilon_r = 42.1$; $\rho = 1000$ kg/m³
Phantom section: Right Section ; Measurement SW: DASY4, V4.7 Build 71; Postprocessing SW: SEMCAD, V1.8 Build 184

DASY4 Configuration:

- Probe: ET3DV6 - SN1630; ConvF(6.27, 6.27, 6.27); Calibrated: 2011-11-18
- Sensor-Surface: 4mm (Mechanical Surface Detection)
- Electronics: DAE3 Sn446; Calibrated: 2011-09-27
- Phantom: SAM 835/900 MHz; Type: SAM

Right tilt 190/Area Scan (61x91x1): Measurement grid: dx=15mm, dy=15mm

Maximum value of SAR (interpolated) = 0.167 mW/g

Right tilt 190/Zoom Scan (5x5x7)/Cube 0: Measurement grid: dx=8mm, dy=8mm, dz=5mm

Reference Value = 9.40 V/m; Power Drift = -0.076 dB

Peak SAR (extrapolated) = 0.213 W/kg

SAR(1 g) = 0.159 mW/g; SAR(10 g) = 0.111 mW/g

Maximum value of SAR (measured) = 0.169 mW/g

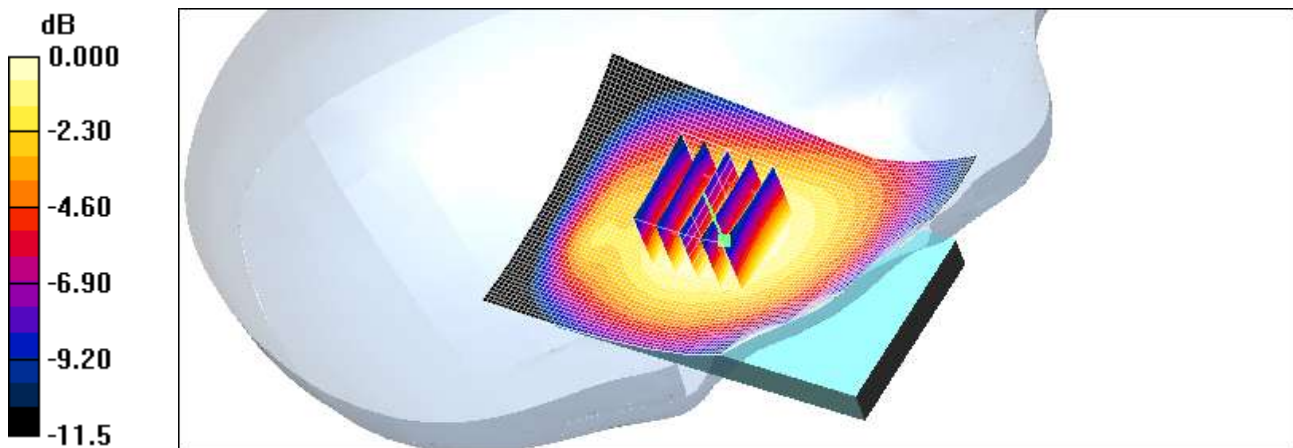

0 dB = 0.169mW/g

Test Laboratory: HCT CO., LTD
EUT Type: 850/1900 GSM/GPRS and 850 WCDMA Phone with Bluetooth, WLAN and EDGE Rx Only
Liquid Temperature: 21.2 °C
Ambient Temperature: 21.4 °C
Test Date: Dec.13, 2011

DUT: GT-B5512B; Type: bar; Serial: #1

Communication System: GSM 1900; Frequency: 1880 MHz; Duty Cycle: 1:8.3
Medium parameters used: $f = 1880$ MHz; $\sigma = 1.38$ mho/m; $\epsilon_r = 41$; $\rho = 1000$ kg/m³
Phantom section: Left Section ; Measurement SW: DASY4, V4.7 Build 71; Postprocessing SW: SEMCAD, V1.8 Build 184

DASY4 Configuration:

- Probe: ET3DV6 - SN1630; ConvF(5.17, 5.17, 5.17); Calibrated: 2011-11-18
- Sensor-Surface: 4mm (Mechanical Surface Detection)
- Electronics: DAE3 Sn446; Calibrated: 2011-09-27
- Phantom: SAM 1800/1900 MHz; Type: SAM

Left touch 661/Area Scan (61x91x1): Measurement grid: dx=15mm, dy=15mm
Maximum value of SAR (interpolated) = 0.288 mW/g

Left touch 661/Zoom Scan (5x5x7)/Cube 0: Measurement grid: dx=8mm, dy=8mm, dz=5mm
Reference Value = 4.11 V/m; Power Drift = 0.037 dB
Peak SAR (extrapolated) = 0.401 W/kg
SAR(1 g) = 0.257 mW/g; SAR(10 g) = 0.148 mW/g
Maximum value of SAR (measured) = 0.279 mW/g

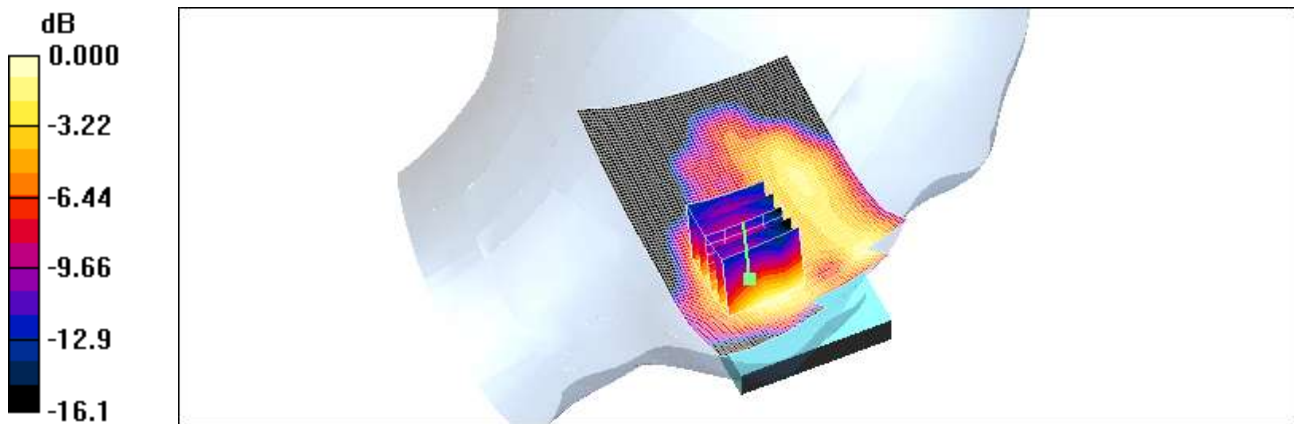

0 dB = 0.279mW/g

Test Laboratory: HCT CO., LTD
EUT Type: 850/1900 GSM/GPRS and 850 WCDMA Phone with Bluetooth, WLAN and EDGE Rx Only
Liquid Temperature: 21.2 °C
Ambient Temperature: 21.4 °C
Test Date: Dec.13, 2011

DUT: GT-B5512B; Type: bar; Serial: #1

Communication System: GSM 1900; Frequency: 1880 MHz; Duty Cycle: 1:8.3
Medium parameters used: $f = 1880$ MHz; $\sigma = 1.38$ mho/m; $\epsilon_r = 41$; $\rho = 1000$ kg/m³
Phantom section: Left Section ; Measurement SW: DASY4, V4.7 Build 71; Postprocessing SW: SEMCAD, V1.8 Build 184

DASY4 Configuration:

- Probe: ET3DV6 - SN1630; ConvF(5.17, 5.17, 5.17); Calibrated: 2011-11-18
- Sensor-Surface: 4mm (Mechanical Surface Detection)
- Electronics: DAE3 Sn446; Calibrated: 2011-09-27
- Phantom: SAM 1800/1900 MHz; Type: SAM

Left tilt 661/Area Scan (61x91x1): Measurement grid: dx=15mm, dy=15mm
Maximum value of SAR (interpolated) = 0.187 mW/g

Left tilt 661/Zoom Scan (5x5x7)/Cube 0: Measurement grid: dx=8mm, dy=8mm, dz=5mm
Reference Value = 10.4 V/m; Power Drift = -0.117 dB
Peak SAR (extrapolated) = 0.232 W/kg
SAR(1 g) = 0.155 mW/g; SAR(10 g) = 0.094 mW/g
Maximum value of SAR (measured) = 0.163 mW/g

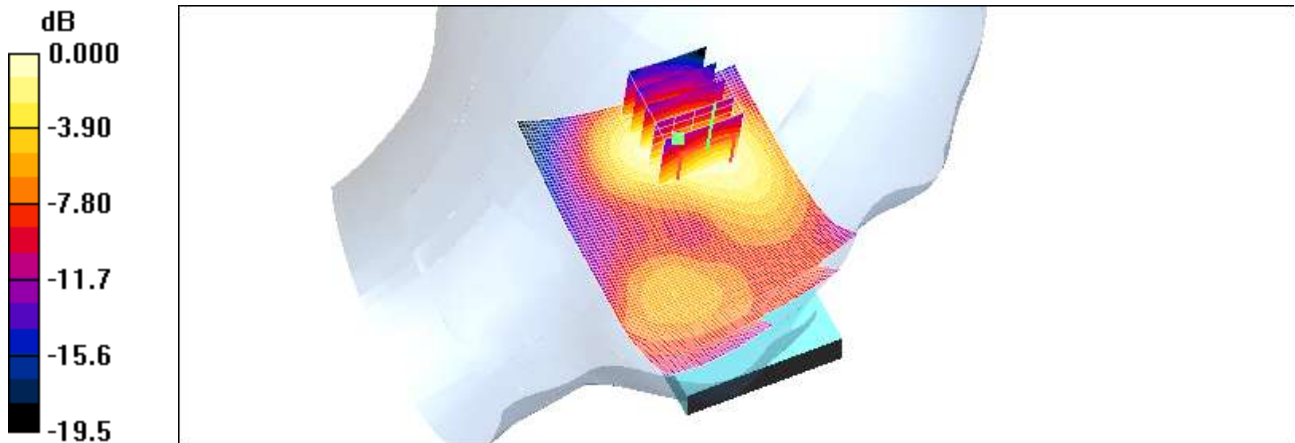

0 dB = 0.163mW/g

Test Laboratory: HCT CO., LTD
EUT Type: 850/1900 GSM/GPRS and 850 WCDMA Phone with Bluetooth, WLAN and EDGE Rx Only
Liquid Temperature: 21.2 °C
Ambient Temperature: 21.4 °C
Test Date: Dec.13, 2011

DUT: GT-B5512B; Type: bar; Serial: #1

Communication System: GSM 1900; Frequency: 1880 MHz; Duty Cycle: 1:8.3
Medium parameters used: $f = 1880$ MHz; $\sigma = 1.38$ mho/m; $\epsilon_r = 41$; $\rho = 1000$ kg/m³
Phantom section: Right Section ; Measurement SW: DASY4, V4.7 Build 71; Postprocessing SW: SEMCAD, V1.8 Build 184

DASY4 Configuration:

- Probe: ET3DV6 - SN1630; ConvF(5.17, 5.17, 5.17); Calibrated: 2011-11-18
- Sensor-Surface: 4mm (Mechanical Surface Detection)
- Electronics: DAE3 Sn446; Calibrated: 2011-09-27
- Phantom: SAM 1800/1900 MHz; Type: SAM

Right touch 661/Area Scan (61x91x1): Measurement grid: dx=15mm, dy=15mm
Maximum value of SAR (interpolated) = 0.443 mW/g

Right touch 661/Zoom Scan (5x5x7)/Cube 0: Measurement grid: dx=8mm, dy=8mm, dz=5mm
Reference Value = 7.40 V/m; Power Drift = -0.169 dB
Peak SAR (extrapolated) = 0.781 W/kg
SAR(1 g) = 0.437 mW/g; SAR(10 g) = 0.237 mW/g
Maximum value of SAR (measured) = 0.484 mW/g

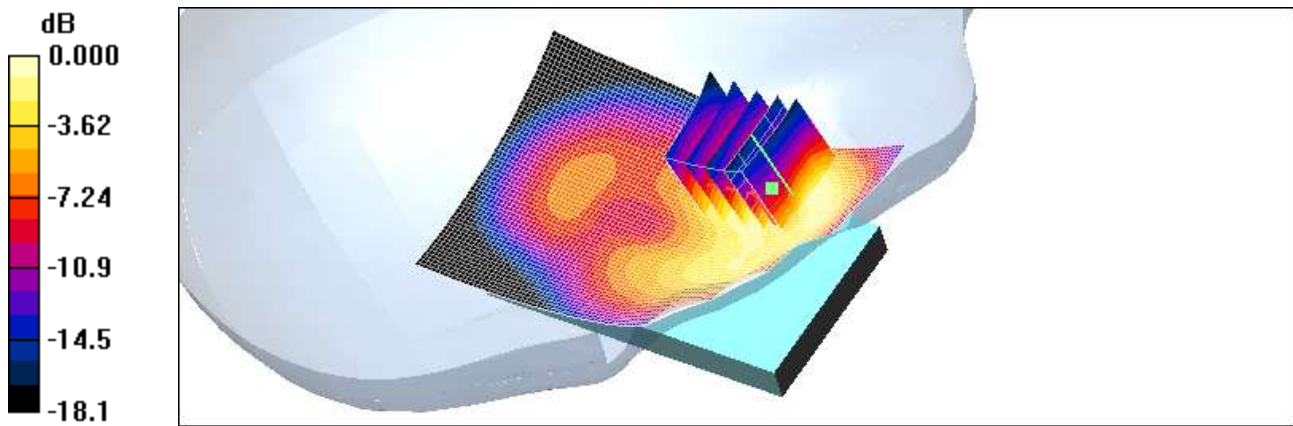

0 dB = 0.484mW/g

Test Laboratory: HCT CO., LTD
EUT Type: 850/1900 GSM/GPRS and 850 WCDMA Phone with Bluetooth, WLAN and EDGE Rx Only
Liquid Temperature: 21.2 °C
Ambient Temperature: 21.4 °C
Test Date: Dec.13, 2011

DUT: GT-B5512B; Type: bar; Serial: #1

Communication System: GSM 1900; Frequency: 1880 MHz; Duty Cycle: 1:8.3
Medium parameters used: $f = 1880$ MHz; $\sigma = 1.38$ mho/m; $\epsilon_r = 41$; $\rho = 1000$ kg/m³
Phantom section: Right Section ; Measurement SW: DASY4, V4.7 Build 71; Postprocessing SW: SEMCAD, V1.8 Build 184

DASY4 Configuration:

- Probe: ET3DV6 - SN1630; ConvF(5.17, 5.17, 5.17); Calibrated: 2011-11-18
- Sensor-Surface: 4mm (Mechanical Surface Detection)
- Electronics: DAE3 Sn446; Calibrated: 2011-09-27
- Phantom: SAM 1800/1900 MHz; Type: SAM

Right tilt 661/Area Scan (61x91x1): Measurement grid: dx=15mm, dy=15mm
Maximum value of SAR (interpolated) = 0.195 mW/g

Right tilt 661/Zoom Scan (5x5x7)/Cube 0: Measurement grid: dx=8mm, dy=8mm, dz=5mm
Reference Value = 11.2 V/m; Power Drift = 0.018 dB
Peak SAR (extrapolated) = 0.259 W/kg
SAR(1 g) = 0.169 mW/g; SAR(10 g) = 0.096 mW/g
Maximum value of SAR (measured) = 0.187 mW/g

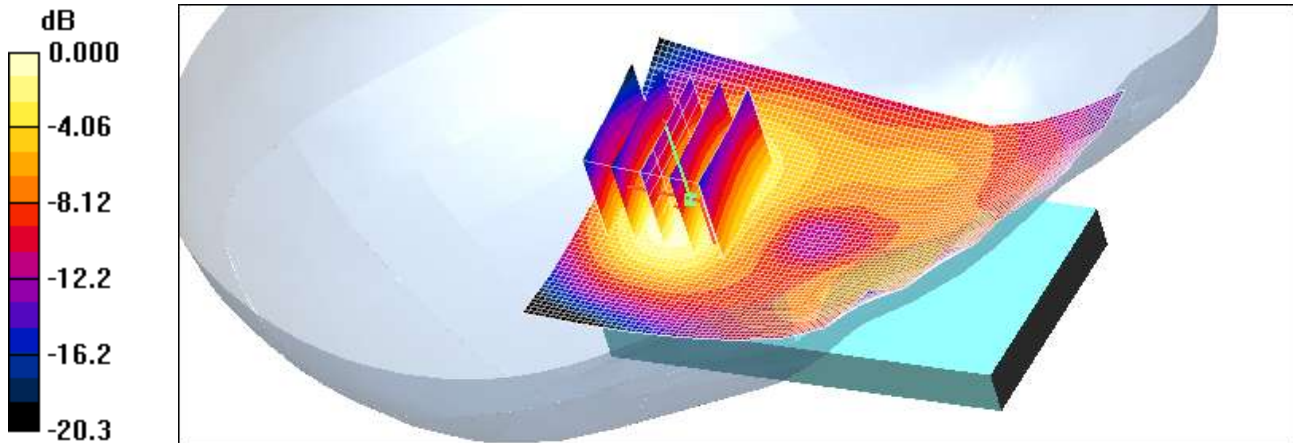

0 dB = 0.187mW/g

Test Laboratory: HCT CO., LTD
EUT Type: 850/1900 GSM/GPRS and 850 WCDMA Phone with Bluetooth, WLAN and EDGE Rx Only
Liquid Temperature: 21.3 °C
Ambient Temperature: 21.5 °C
Test Date: Dec.12, 2011

DUT: GT-B5512B; Type: bar; Serial: #1

Communication System: GSM 850; Frequency: 836.6 MHz; Duty Cycle: 1:2.77
Medium parameters used (interpolated): $f = 836.6$ MHz; $\sigma = 0.898$ mho/m; $\epsilon_r = 42.1$; $\rho = 1000$ kg/m³
Phantom section: Left Section ; Measurement SW: DASY4, V4.7 Build 71; Postprocessing SW: SEMCAD, V1.8 Build 184

DASY4 Configuration:

- Probe: ET3DV6 - SN1630; ConvF(6.27, 6.27, 6.27); Calibrated: 2011-11-18
- Sensor-Surface: 4mm (Mechanical Surface Detection)
- Electronics: DAE3 Sn446; Calibrated: 2011-09-27
- Phantom: SAM 835/900 MHz; Type: SAM

Left touch 190/Area Scan (61x91x1): Measurement grid: dx=15mm, dy=15mm
Maximum value of SAR (interpolated) = 0.311 mW/g

Left touch 190/Zoom Scan (5x5x7)/Cube 0: Measurement grid: dx=8mm, dy=8mm, dz=5mm
Reference Value = 5.94 V/m; Power Drift = -0.041 dB
Peak SAR (extrapolated) = 0.390 W/kg
SAR(1 g) = 0.290 mW/g; SAR(10 g) = 0.199 mW/g

Maximum value of SAR (measured) = 0.311 mW/g

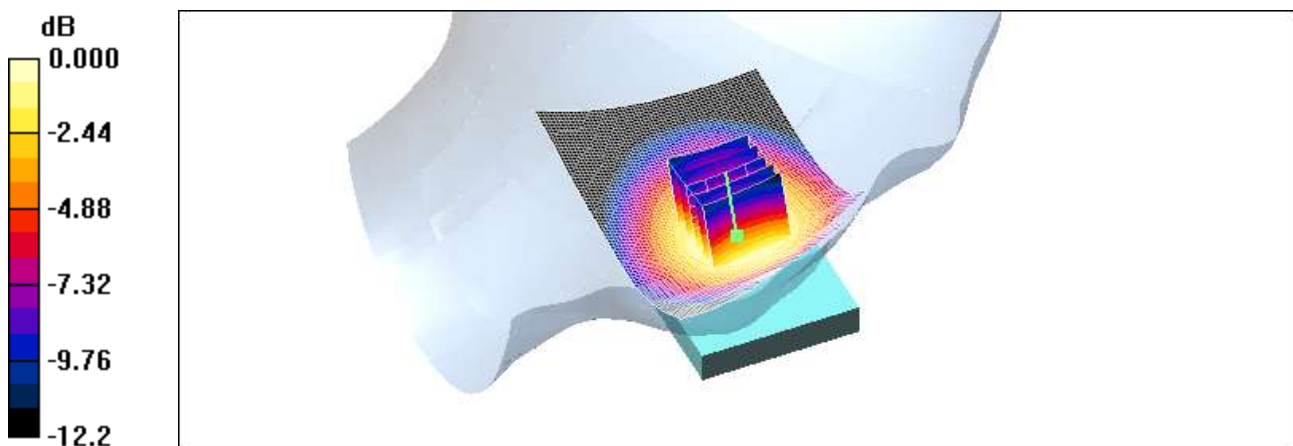

0 dB = 0.311mW/g

Test Laboratory: HCT CO., LTD
EUT Type: 850/1900 GSM/GPRS and 850 WCDMA Phone with Bluetooth, WLAN and EDGE Rx Only
Liquid Temperature: 21.3 °C
Ambient Temperature: 21.5 °C
Test Date: Dec.12, 2011

DUT: GT-B5512B; Type: bar; Serial: #1

Communication System: GSM 850; Frequency: 836.6 MHz; Duty Cycle: 1:2.77
Medium parameters used (interpolated): $f = 836.6 \text{ MHz}$; $\sigma = 0.898 \text{ mho/m}$; $\epsilon_r = 42.1$; $\rho = 1000 \text{ kg/m}^3$
Phantom section: Left Section ; Measurement SW: DASY4, V4.7 Build 71; Postprocessing SW: SEMCAD, V1.8 Build 184

DASY4 Configuration:

- Probe: ET3DV6 - SN1630; ConvF(6.27, 6.27, 6.27); Calibrated: 2011-11-18
- Sensor-Surface: 4mm (Mechanical Surface Detection)
- Electronics: DAE3 Sn446; Calibrated: 2011-09-27
- Phantom: SAM 835/900 MHz; Type: SAM

Left tilt 190/Area Scan (61x91x1): Measurement grid: dx=15mm, dy=15mm

Maximum value of SAR (interpolated) = 0.160 mW/g

Left tilt 190/Zoom Scan (5x5x7)/Cube 0: Measurement grid: dx=8mm, dy=8mm, dz=5mm

Reference Value = 9.10 V/m; Power Drift = -0.038 dB

Peak SAR (extrapolated) = 0.198 W/kg

SAR(1 g) = 0.149 mW/g; SAR(10 g) = 0.105 mW/g

Maximum value of SAR (measured) = 0.158 mW/g

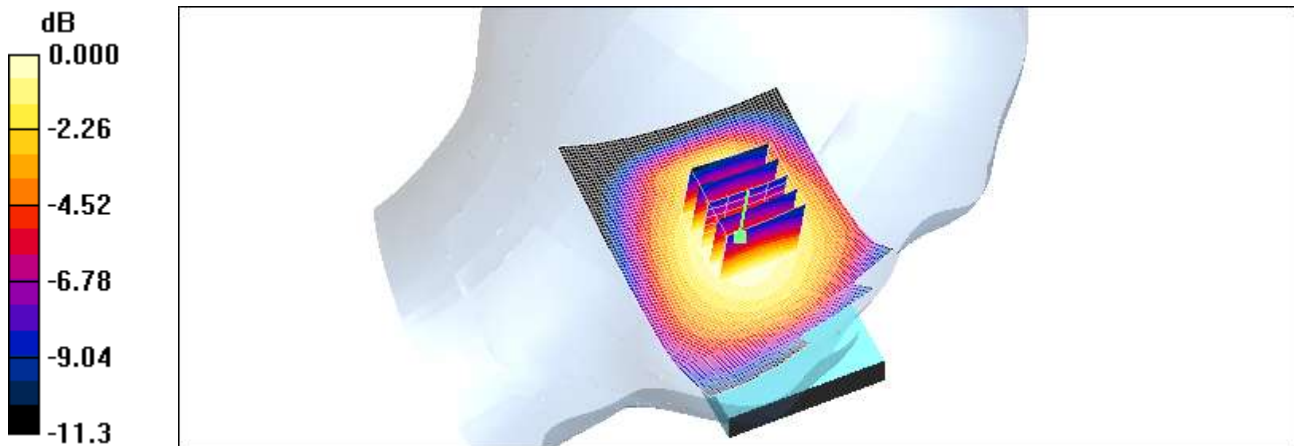

0 dB = 0.158mW/g

Test Laboratory: HCT CO., LTD
EUT Type: 850/1900 GSM/GPRS and 850 WCDMA Phone with Bluetooth, WLAN and EDGE Rx Only
Liquid Temperature: 21.3 °C
Ambient Temperature: 21.5 °C
Test Date: Dec.12, 2011

DUT: GT-B5512B; Type: bar; Serial: #1

Communication System: GSM 850; Frequency: 836.6 MHz; Duty Cycle: 1:2.77
Medium parameters used (interpolated): $f = 836.6$ MHz; $\sigma = 0.898$ mho/m; $\epsilon_r = 42.1$; $\rho = 1000$ kg/m³
Phantom section: Right Section ; Measurement SW: DASY4, V4.7 Build 71; Postprocessing SW: SEMCAD, V1.8 Build 184

DASY4 Configuration:

- Probe: ET3DV6 - SN1630; ConvF(6.27, 6.27, 6.27); Calibrated: 2011-11-18
- Sensor-Surface: 4mm (Mechanical Surface Detection)
- Electronics: DAE3 Sn446; Calibrated: 2011-09-27
- Phantom: SAM 835/900 MHz; Type: SAM

Right touch 190/Area Scan (61x91x1): Measurement grid: dx=15mm, dy=15mm

Maximum value of SAR (interpolated) = 0.420 mW/g

Right touch 190/Zoom Scan (5x5x7)/Cube 0: Measurement grid: dx=8mm, dy=8mm, dz=5mm

Reference Value = 6.89 V/m; Power Drift = -0.084 dB

Peak SAR (extrapolated) = 0.533 W/kg

SAR(1 g) = 0.386 mW/g; SAR(10 g) = 0.263 mW/g

Maximum value of SAR (measured) = 0.409 mW/g

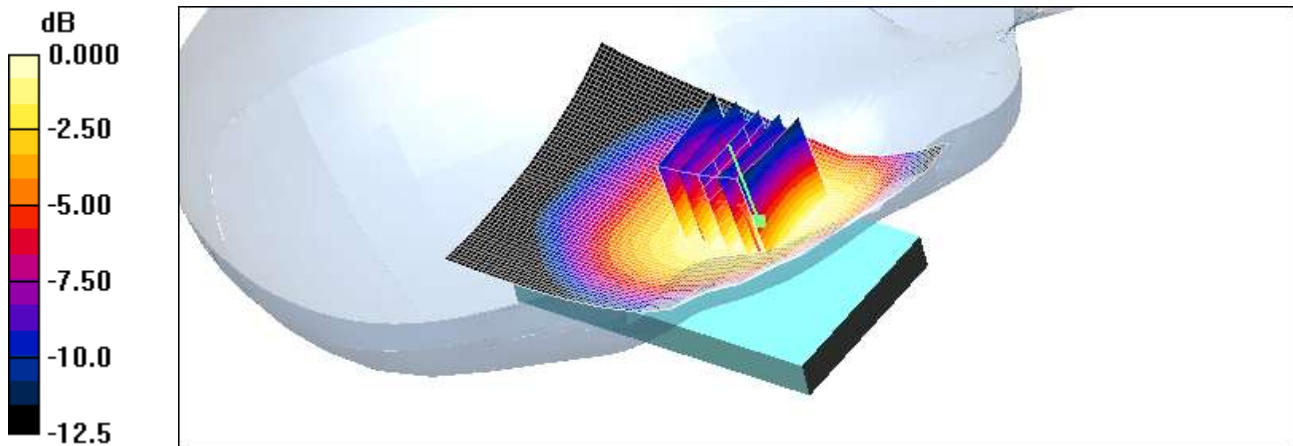

0 dB = 0.409mW/g

Test Laboratory: HCT CO., LTD
EUT Type: 850/1900 GSM/GPRS and 850 WCDMA Phone with Bluetooth, WLAN and EDGE Rx Only
Liquid Temperature: 21.3 °C
Ambient Temperature: 21.5 °C
Test Date: Dec.12, 2011

DUT: GT-B5512B; Type: bar; Serial: #1

Communication System: GSM 850; Frequency: 836.6 MHz; Duty Cycle: 1:2.77
Medium parameters used (interpolated): $f = 836.6$ MHz; $\sigma = 0.971$ mho/m; $\epsilon_r = 54.4$; $\rho = 1000$ kg/m³
Phantom section: Right Section ; Measurement SW: DASY4, V4.7 Build 71; Postprocessing SW: SEMCAD, V1.8 Build 184

DASY4 Configuration:

- Probe: ET3DV6 - SN1630; ConvF(6.27, 6.27, 6.27); Calibrated: 2011-11-18
- Sensor-Surface: 4mm (Mechanical Surface Detection)
- Electronics: DAE3 Sn446; Calibrated: 2011-09-27
- Phantom: SAM 835/900 MHz; Type: SAM

Right tilt 190/Area Scan (61x91x1): Measurement grid: dx=15mm, dy=15mm
Maximum value of SAR (interpolated) = 0.189 mW/g

Right tilt 190/Zoom Scan (5x5x7)/Cube 0: Measurement grid: dx=8mm, dy=8mm, dz=5mm
Reference Value = 9.71 V/m; Power Drift = -0.028 dB
Peak SAR (extrapolated) = 0.234 W/kg
SAR(1 g) = 0.180 mW/g; SAR(10 g) = 0.127 mW/g

Maximum value of SAR (measured) = 0.190 mW/g

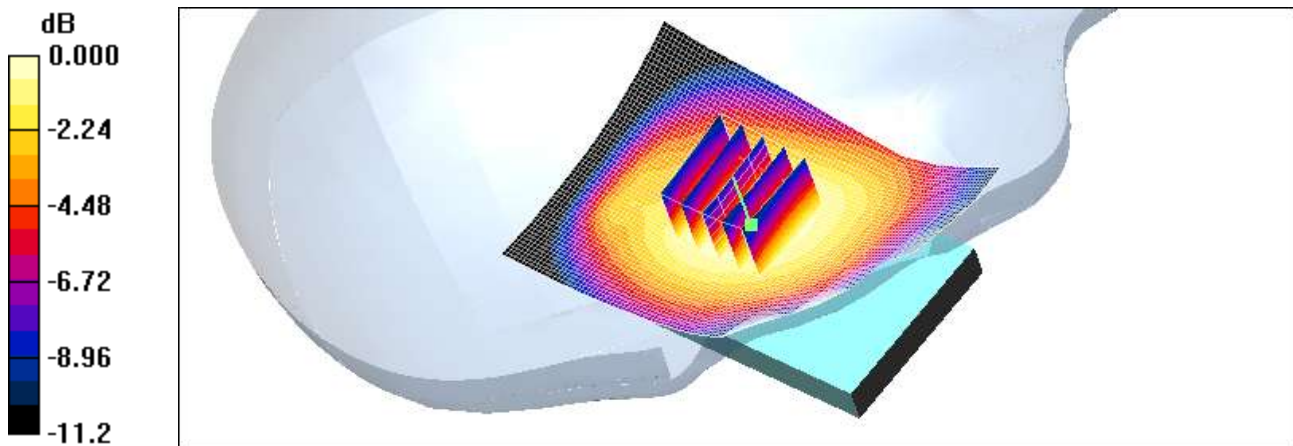

0 dB = 0.190mW/g

Test Laboratory: HCT CO., LTD
EUT Type: 850/1900 GSM/GPRS and 850 WCDMA Phone with Bluetooth, WLAN and EDGE Rx Only
Liquid Temperature: 21.2 °C
Ambient Temperature: 21.4 °C
Test Date: Dec.13, 2011

DUT: GT-B5512B; Type: bar; Serial: #1

Communication System: GSM 1900; Frequency: 1880 MHz; Duty Cycle: 1:2.77
Medium parameters used: $f = 1880$ MHz; $\sigma = 1.38$ mho/m; $\epsilon_r = 41$; $\rho = 1000$ kg/m³
Phantom section: Left Section ; Measurement SW: DASY4, V4.7 Build 71; Postprocessing SW: SEMCAD, V1.8 Build 184

DASY4 Configuration:

- Probe: ET3DV6 - SN1630; ConvF(5.17, 5.17, 5.17); Calibrated: 2011-11-18
- Sensor-Surface: 4mm (Mechanical Surface Detection)
- Electronics: DAE3 Sn446; Calibrated: 2011-09-27
- Phantom: SAM 1800/1900 MHz; Type: SAM

Left touch 661/Area Scan (61x91x1): Measurement grid: dx=15mm, dy=15mm
Maximum value of SAR (interpolated) = 0.533 mW/g

Left touch 661/Zoom Scan (5x5x7)/Cube 0: Measurement grid: dx=8mm, dy=8mm, dz=5mm
Reference Value = 7.56 V/m; Power Drift = -0.176 dB
Peak SAR (extrapolated) = 0.686 W/kg
SAR(1 g) = 0.451 mW/g; SAR(10 g) = 0.267 mW/g
Maximum value of SAR (measured) = 0.484 mW/g

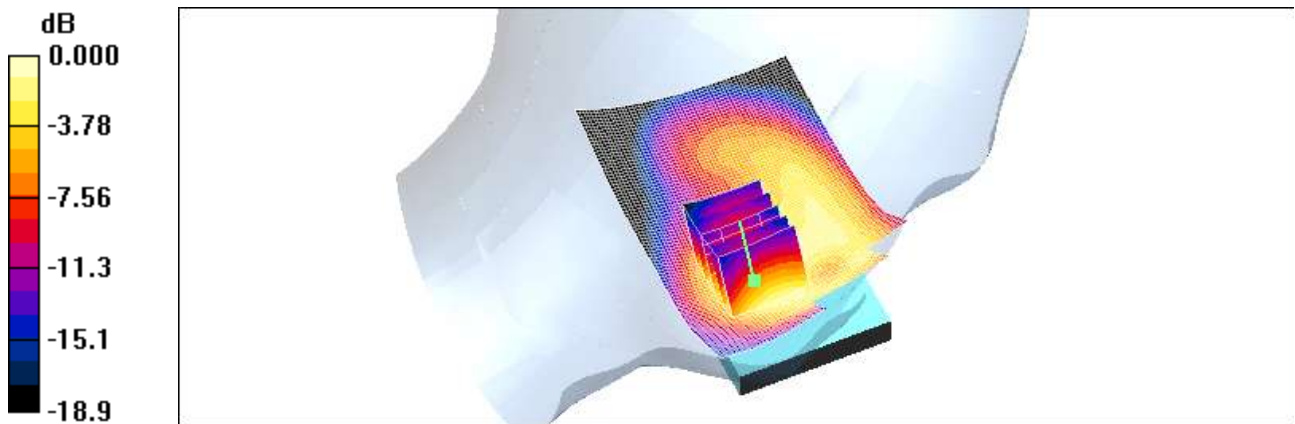

0 dB = 0.484mW/g

Test Laboratory: HCT CO., LTD
EUT Type: 850/1900 GSM/GPRS and 850 WCDMA Phone with Bluetooth, WLAN and EDGE Rx Only
Liquid Temperature: 21.2 °C
Ambient Temperature: 21.4 °C
Test Date: Dec.13, 2011

DUT: GT-B5512B; Type: bar; Serial: #1

Communication System: GSM 1900; Frequency: 1880 MHz; Duty Cycle: 1:2.77
Medium parameters used: $f = 1880$ MHz; $\sigma = 1.38$ mho/m; $\epsilon_r = 41$; $\rho = 1000$ kg/m³
Phantom section: Left Section ; Measurement SW: DASY4, V4.7 Build 71; Postprocessing SW: SEMCAD, V1.8 Build 184

DASY4 Configuration:

- Probe: ET3DV6 - SN1630; ConvF(5.17, 5.17, 5.17); Calibrated: 2011-11-18
- Sensor-Surface: 4mm (Mechanical Surface Detection)
- Electronics: DAE3 Sn446; Calibrated: 2011-09-27
- Phantom: SAM 1800/1900 MHz; Type: SAM

Left tilt 661/Area Scan (61x91x1): Measurement grid: dx=15mm, dy=15mm
Maximum value of SAR (interpolated) = 0.230 mW/g

Left tilt 661/Zoom Scan (5x5x7)/Cube 0: Measurement grid: dx=8mm, dy=8mm, dz=5mm
Reference Value = 11.7 V/m; Power Drift = -0.006 dB
Peak SAR (extrapolated) = 0.308 W/kg
SAR(1 g) = 0.199 mW/g; SAR(10 g) = 0.120 mW/g
Maximum value of SAR (measured) = 0.211 mW/g

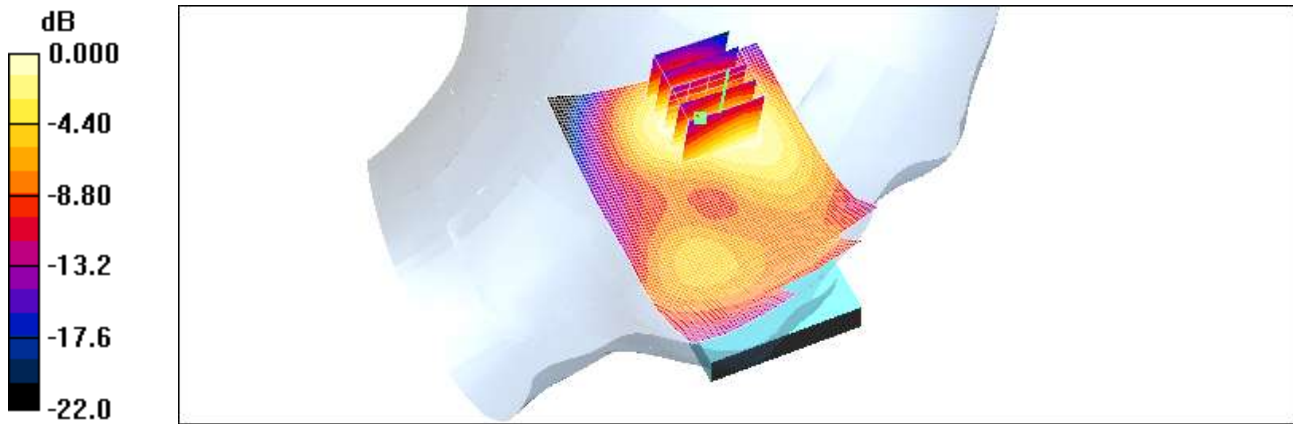

0 dB = 0.211mW/g

Test Laboratory: HCT CO., LTD
EUT Type: 850/1900 GSM/GPRS and 850 WCDMA Phone with Bluetooth, WLAN and EDGE Rx Only
Liquid Temperature: 21.2 °C
Ambient Temperature: 21.4 °C
Test Date: Dec.13, 2011

DUT: GT-B5512B; Type: bar; Serial: #1

Communication System: GSM 1900; Frequency: 1880 MHz; Duty Cycle: 1:2.77
Medium parameters used: $f = 1880$ MHz; $\sigma = 1.38$ mho/m; $\epsilon_r = 41$; $\rho = 1000$ kg/m³
Phantom section: Right Section ; Measurement SW: DASY4, V4.7 Build 71; Postprocessing SW: SEMCAD, V1.8 Build 184

DASY4 Configuration:

- Probe: ET3DV6 - SN1630; ConvF(5.17, 5.17, 5.17); Calibrated: 2011-11-18
- Sensor-Surface: 4mm (Mechanical Surface Detection)
- Electronics: DAE3 Sn446; Calibrated: 2011-09-27
- Phantom: SAM 1800/1900 MHz; Type: SAM

Right touch 661/Area Scan (61x91x1): Measurement grid: dx=15mm, dy=15mm
Maximum value of SAR (interpolated) = 0.591 mW/g

Right touch 661/Zoom Scan (5x5x7)/Cube 0: Measurement grid: dx=8mm, dy=8mm, dz=5mm
Reference Value = 8.38 V/m; Power Drift = -0.030 dB
Peak SAR (extrapolated) = 1.08 W/kg
SAR(1 g) = 0.594 mW/g; SAR(10 g) = 0.323 mW/g
Maximum value of SAR (measured) = 0.667 mW/g

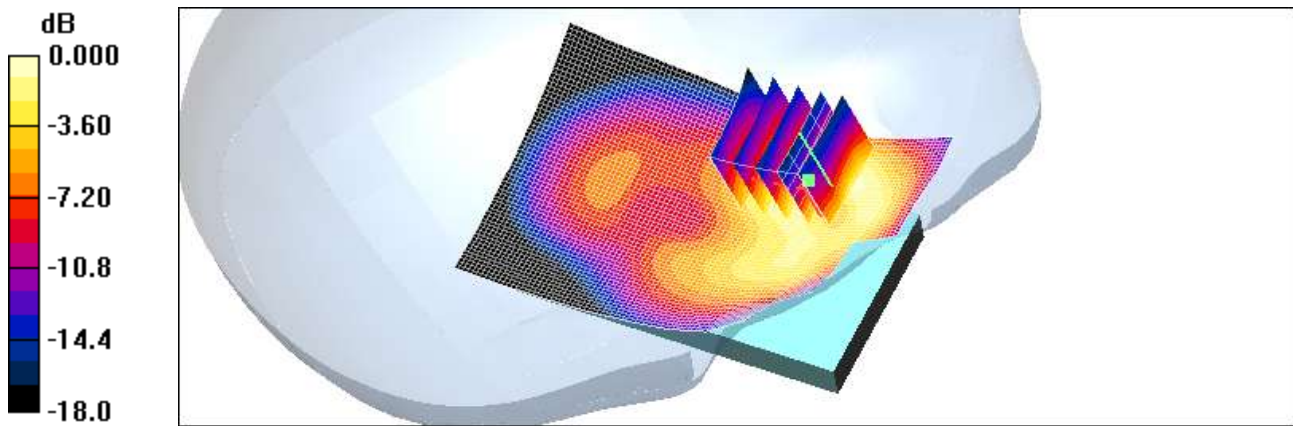

0 dB = 0.667mW/g

Test Laboratory: HCT CO., LTD
EUT Type: 850/1900 GSM/GPRS and 850 WCDMA Phone with Bluetooth, WLAN and EDGE Rx Only
Liquid Temperature: 21.2 °C
Ambient Temperature: 21.4 °C
Test Date: Dec.13, 2011

DUT: GT-B5512B; Type: bar; Serial: #1

Communication System: GSM 1900; Frequency: 1880 MHz; Duty Cycle: 1:2.77
Medium parameters used: $f = 1880$ MHz; $\sigma = 1.38$ mho/m; $\epsilon_r = 41$; $\rho = 1000$ kg/m³
Phantom section: Right Section ; Measurement SW: DASY4, V4.7 Build 71; Postprocessing SW: SEMCAD, V1.8 Build 184

DASY4 Configuration:

- Probe: ET3DV6 - SN1630; ConvF(5.17, 5.17, 5.17); Calibrated: 2011-11-18
- Sensor-Surface: 4mm (Mechanical Surface Detection)
- Electronics: DAE3 Sn446; Calibrated: 2011-09-27
- Phantom: SAM 1800/1900 MHz; Type: SAM

Right tilt 661/Area Scan (61x91x1): Measurement grid: dx=15mm, dy=15mm
Maximum value of SAR (interpolated) = 0.258 mW/g

Right tilt 661/Zoom Scan (5x5x7)/Cube 0: Measurement grid: dx=8mm, dy=8mm, dz=5mm
Reference Value = 12.8 V/m; Power Drift = -0.015 dB
Peak SAR (extrapolated) = 0.339 W/kg
SAR(1 g) = 0.222 mW/g; SAR(10 g) = 0.128 mW/g
Maximum value of SAR (measured) = 0.248 mW/g

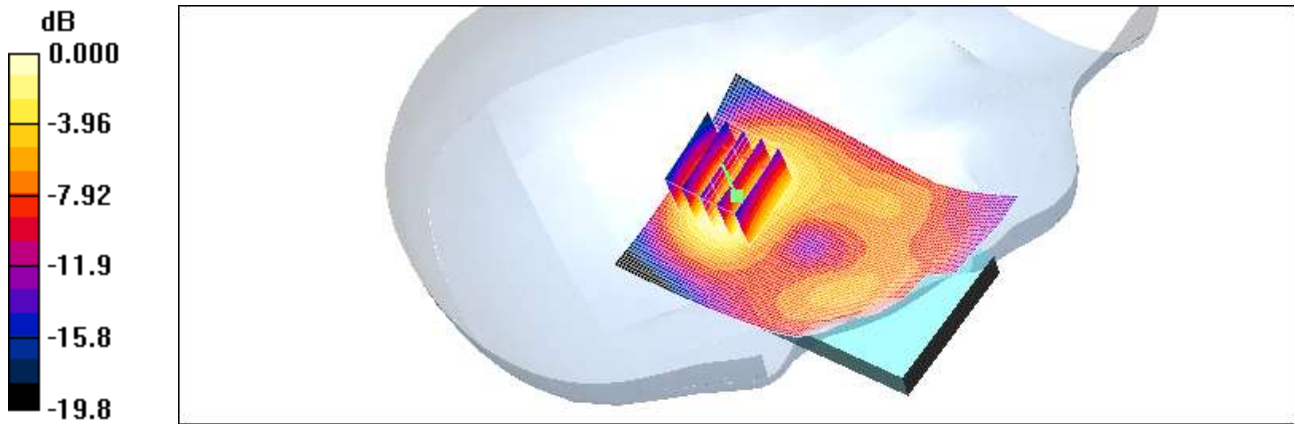

0 dB = 0.248mW/g

Test Laboratory: HCT CO., LTD
EUT Type: 850/1900 GSM/GPRS and 850 WCDMA Phone with Bluetooth, WLAN and EDGE Rx Only
Liquid Temperature: 21.3 °C
Ambient Temperature: 21.5 °C
Test Date: Dec.12, 2011

DUT: GT-B5512B; Type: bar; Serial: #1

Communication System: WCDMA850; Frequency: 836.6 MHz; Duty Cycle: 1:1
Medium parameters used (interpolated): $f = 836.6$ MHz; $\sigma = 0.898$ mho/m; $\epsilon_r = 42.1$; $\rho = 1000$ kg/m³
Phantom section: Left Section ; Measurement SW: DASY4, V4.7 Build 71; Postprocessing SW: SEMCAD, V1.8 Build 184

DASY4 Configuration:

- Probe: ET3DV6 - SN1630; ConvF(6.27, 6.27, 6.27); Calibrated: 2011-11-18
- Sensor-Surface: 4mm (Mechanical Surface Detection)
- Electronics: DAE3 Sn446; Calibrated: 2011-09-27
- Phantom: SAM 835/900 MHz; Type: SAM

Left touch 4183/Area Scan (61x91x1): Measurement grid: dx=15mm, dy=15mm

Maximum value of SAR (interpolated) = 0.205 mW/g

Left touch 4183/Zoom Scan (5x5x7)/Cube 0: Measurement grid: dx=8mm, dy=8mm, dz=5mm

Reference Value = 4.75 V/m; Power Drift = 0.061 dB

Peak SAR (extrapolated) = 0.263 W/kg

SAR(1 g) = 0.193 mW/g; SAR(10 g) = 0.130 mW/g

Maximum value of SAR (measured) = 0.212 mW/g

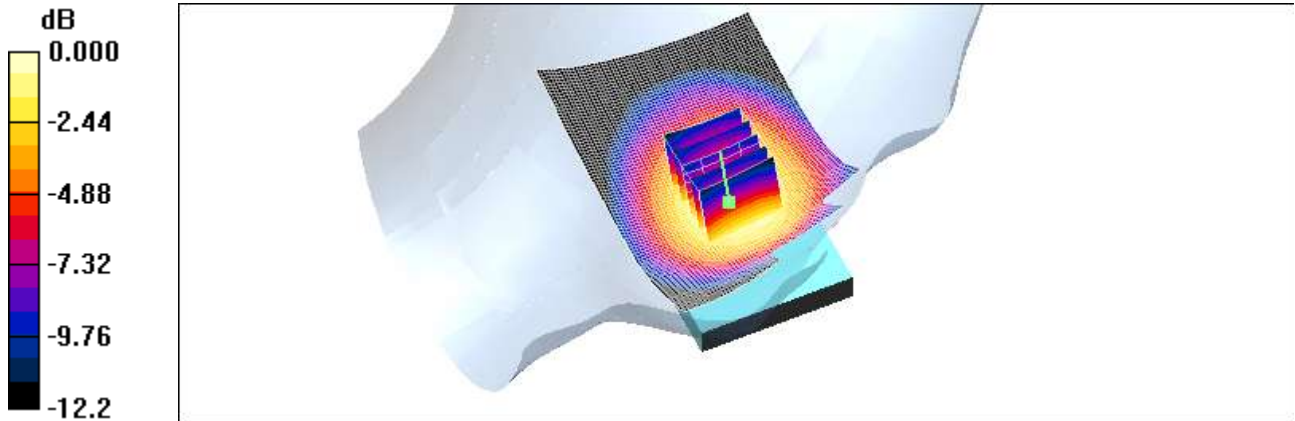

0 dB = 0.212mW/g

Test Laboratory: HCT CO., LTD
EUT Type: 850/1900 GSM/GPRS and 850 WCDMA Phone with Bluetooth, WLAN and EDGE Rx Only
Liquid Temperature: 21.3 °C
Ambient Temperature: 21.5 °C
Test Date: Dec.12, 2011

DUT: GT-B5512B; Type: bar; Serial: #1

Communication System: WCDMA850; Frequency: 836.6 MHz; Duty Cycle: 1:1
Medium parameters used (interpolated): $f = 836.6$ MHz; $\sigma = 0.898$ mho/m; $\epsilon_r = 42.1$; $\rho = 1000$ kg/m³
Phantom section: Left Section ; Measurement SW: DASY4, V4.7 Build 71; Postprocessing SW: SEMCAD, V1.8 Build 184

DASY4 Configuration:

- Probe: ET3DV6 - SN1630; ConvF(6.27, 6.27, 6.27); Calibrated: 2011-11-18
- Sensor-Surface: 4mm (Mechanical Surface Detection)
- Electronics: DAE3 Sn446; Calibrated: 2011-09-27
- Phantom: SAM 835/900 MHz; Type: SAM

Left tilt 4183/Area Scan (61x91x1): Measurement grid: dx=15mm, dy=15mm

Maximum value of SAR (interpolated) = 0.102 mW/g

Left tilt 4183/Zoom Scan (5x5x7)/Cube 0: Measurement grid: dx=8mm, dy=8mm, dz=5mm

Reference Value = 6.99 V/m; Power Drift = 0.037 dB

Peak SAR (extrapolated) = 0.132 W/kg

SAR(1 g) = 0.099 mW/g; SAR(10 g) = 0.070 mW/g

Maximum value of SAR (measured) = 0.105 mW/g

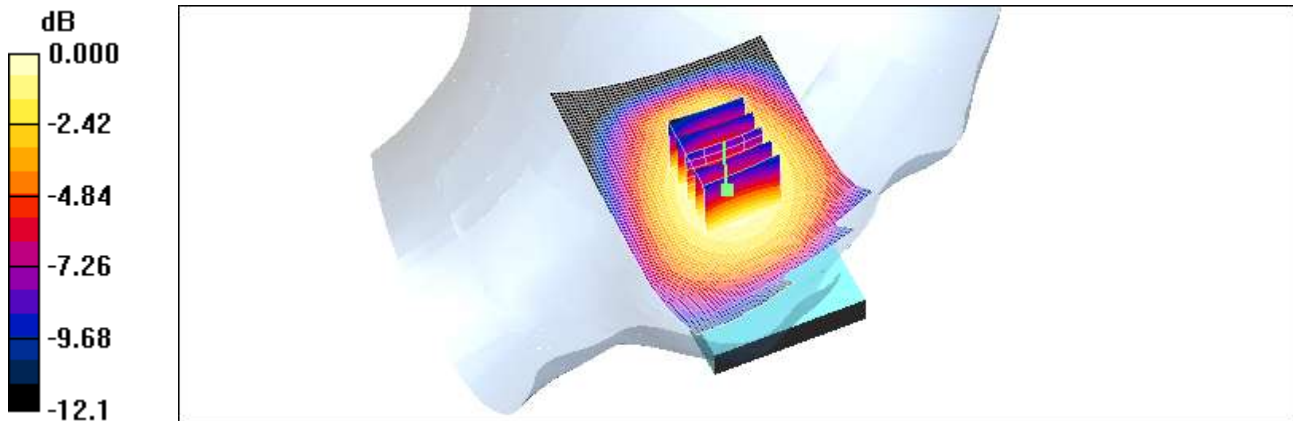

Test Laboratory: HCT CO., LTD
EUT Type: 850/1900 GSM/GPRS and 850 WCDMA Phone with Bluetooth, WLAN and EDGE Rx Only
Liquid Temperature: 21.3 °C
Ambient Temperature: 21.5 °C
Test Date: Dec.12, 2011

DUT: GT-B5512B; Type: bar; Serial: #1

Communication System: WCDMA850; Frequency: 836.6 MHz; Duty Cycle: 1:1
Medium parameters used (interpolated): $f = 836.6$ MHz; $\sigma = 0.898$ mho/m; $\epsilon_r = 42.1$; $\rho = 1000$ kg/m³
Phantom section: Right Section ; Measurement SW: DASY4, V4.7 Build 71; Postprocessing SW: SEMCAD, V1.8 Build 184

DASY4 Configuration:

- Probe: ET3DV6 - SN1630; ConvF(6.27, 6.27, 6.27); Calibrated: 2011-11-18
- Sensor-Surface: 4mm (Mechanical Surface Detection)
- Electronics: DAE3 Sn446; Calibrated: 2011-09-27
- Phantom: SAM 835/900 MHz; Type: SAM

Right touch 4183/Area Scan (61x91x1): Measurement grid: dx=15mm, dy=15mm
Maximum value of SAR (interpolated) = 0.254 mW/g

Right touch 4183/Zoom Scan (5x5x7)/Cube 0: Measurement grid: dx=8mm, dy=8mm, dz=5mm
Reference Value = 5.01 V/m; Power Drift = -0.149 dB
Peak SAR (extrapolated) = 0.328 W/kg
SAR(1 g) = 0.232 mW/g; SAR(10 g) = 0.157 mW/g

Maximum value of SAR (measured) = 0.248 mW/g

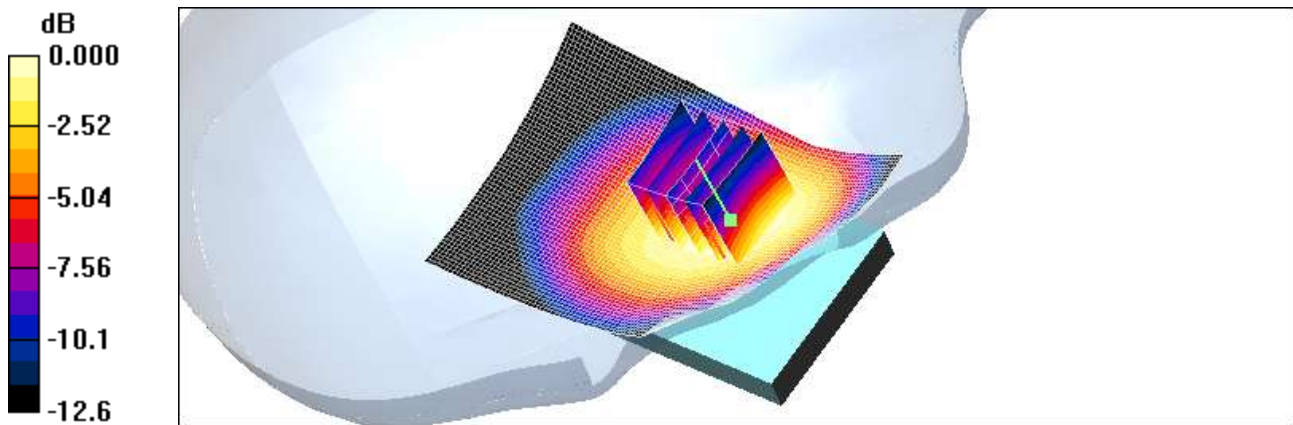

0 dB = 0.248mW/g

Test Laboratory: HCT CO., LTD
EUT Type: 850/1900 GSM/GPRS and 850 WCDMA Phone with Bluetooth, WLAN and EDGE Rx Only
Liquid Temperature: 21.3 °C
Ambient Temperature: 21.5 °C
Test Date: Dec.12, 2011

DUT: GT-B5512B; Type: bar; Serial: #1

Communication System: WCDMA850; Frequency: 836.6 MHz; Duty Cycle: 1:1
Medium parameters used (interpolated): $f = 836.6 \text{ MHz}$; $\sigma = 0.898 \text{ mho/m}$; $\epsilon_r = 42.1$; $\rho = 1000 \text{ kg/m}^3$
Phantom section: Right Section ; Measurement SW: DASY4, V4.7 Build 71; Postprocessing SW: SEMCAD, V1.8 Build 184

DASY4 Configuration:

- Probe: ET3DV6 - SN1630; ConvF(6.27, 6.27, 6.27); Calibrated: 2011-11-18
- Sensor-Surface: 4mm (Mechanical Surface Detection)
- Electronics: DAE3 Sn446; Calibrated: 2011-09-27
- Phantom: SAM 835/900 MHz; Type: SAM

Right tilt 4183/Area Scan (61x91x1): Measurement grid: dx=15mm, dy=15mm

Maximum value of SAR (interpolated) = 0.125 mW/g

Right tilt 4183/Zoom Scan (5x5x7)/Cube 0: Measurement grid: dx=8mm, dy=8mm, dz=5mm

Reference Value = 8.27 V/m; Power Drift = -0.172 dB

Peak SAR (extrapolated) = 0.154 W/kg

SAR(1 g) = 0.116 mW/g; SAR(10 g) = 0.081 mW/g

Maximum value of SAR (measured) = 0.124 mW/g

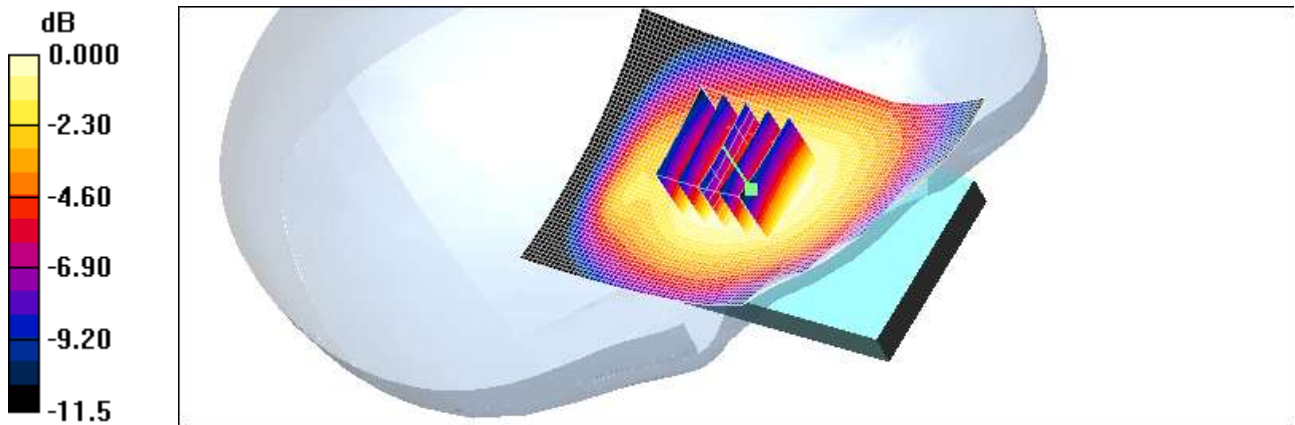

0 dB = 0.124mW/g

Test Laboratory: HCT CO., LTD
EUT Type: 850/1900 GSM/GPRS and 850 WCDMA Phone with Bluetooth, WLAN and EDGE Rx Only
Liquid Temperature: 21.2 °C
Ambient Temperature: 21.4 °C
Test Date: Dec.13, 2011

DUT: GT-B5512B; Type: bar; Serial: #1

Communication System: 2450MHz FCC; Frequency: 2412 MHz;Duty Cycle: 1:1
Medium parameters used (interpolated): $f = 2412$ MHz; $\sigma = 1.81$ mho/m; $\epsilon_r = 38.8$; $\rho = 1000$ kg/m³
Phantom section: Left Section ; Measurement SW: DASY4, V4.7 Build 71; Postprocessing SW: SEMCAD, V1.8 Build 184

DASY4 Configuration:

- Probe: ET3DV6 - SN1630; ConvF(4.57, 4.57, 4.57); Calibrated: 2011-11-18
- Sensor-Surface: 4mm (Mechanical Surface Detection)
- Electronics: DAE3 Sn446; Calibrated: 2011-09-27
- Phantom: 1800/1900 Phantom; Type: SAM

Left touch 1/Area Scan (61x91x1): Measurement grid: dx=15mm, dy=15mm
Maximum value of SAR (interpolated) = 0.092 mW/g

Left touch 1/Zoom Scan (5x5x7)/Cube 0: Measurement grid: dx=8mm, dy=8mm, dz=5mm
Reference Value = 2.65 V/m; Power Drift = -0.080 dB
Peak SAR (extrapolated) = 0.169 W/kg
SAR(1 g) = 0.085 mW/g; SAR(10 g) = 0.041 mW/g

Maximum value of SAR (measured) = 0.100 mW/g

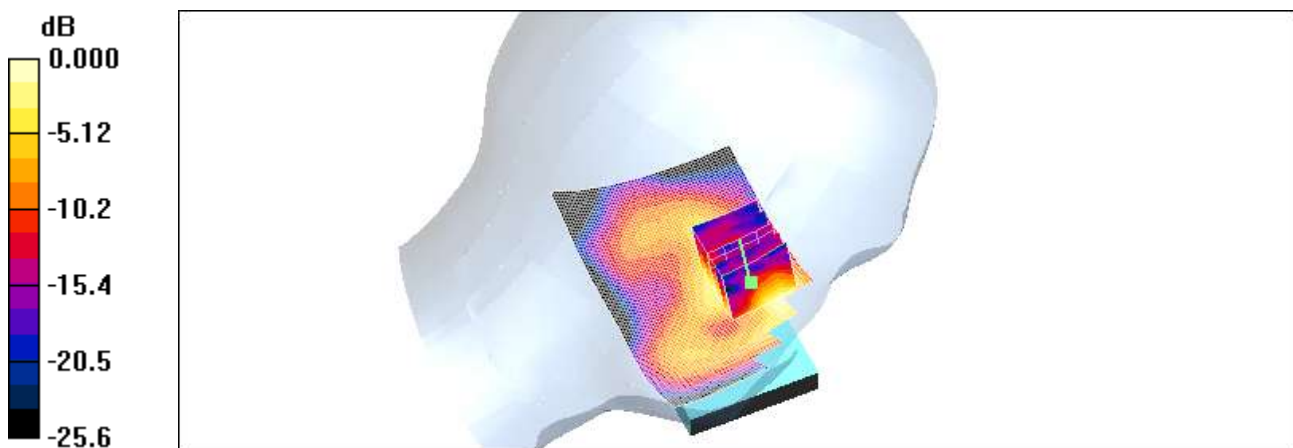

0 dB = 0.100mW/g

Test Laboratory: HCT CO., LTD
EUT Type: 850/1900 GSM/GPRS and 850 WCDMA Phone with Bluetooth, WLAN and EDGE Rx Only
Liquid Temperature: 21.2 °C
Ambient Temperature: 21.4 °C
Test Date: Dec.13, 2011

DUT: GT-B5512B; Type: bar; Serial: #1

Communication System: 2450MHz FCC; Frequency: 2412 MHz;Duty Cycle: 1:1
Medium parameters used (interpolated): $f = 2412$ MHz; $\sigma = 1.81$ mho/m; $\epsilon_r = 38.8$; $\rho = 1000$ kg/m³
Phantom section: Left Section ; Measurement SW: DASY4, V4.7 Build 71; Postprocessing SW: SEMCAD, V1.8 Build 184

DASY4 Configuration:

- Probe: ET3DV6 - SN1630; ConvF(4.57, 4.57, 4.57); Calibrated: 2011-11-18
- Sensor-Surface: 4mm (Mechanical Surface Detection)
- Electronics: DAE3 Sn446; Calibrated: 2011-09-27
- Phantom: 1800/1900 Phantom; Type: SAM

Left tilt 1/Area Scan (61x91x1): Measurement grid: dx=15mm, dy=15mm
Maximum value of SAR (interpolated) = 0.035 mW/g

Left tilt 1/Zoom Scan (5x5x7)/Cube 0: Measurement grid: dx=8mm, dy=8mm, dz=5mm
Reference Value = 3.32 V/m; Power Drift = 0.028 dB
Peak SAR (extrapolated) = 0.059 W/kg
SAR(1 g) = 0.031 mW/g; SAR(10 g) = 0.015 mW/g
Maximum value of SAR (measured) = 0.035 mW/g

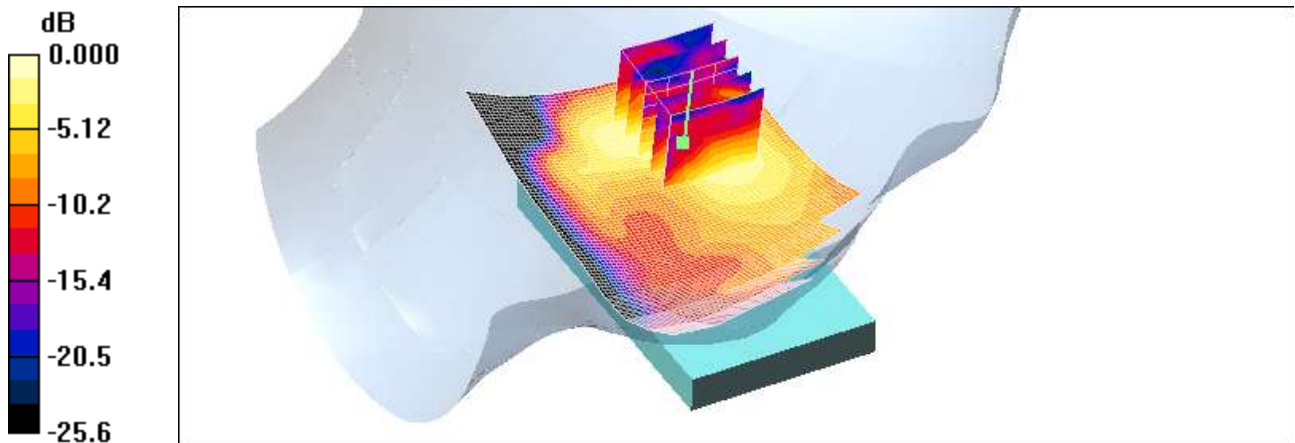

0 dB = 0.035mW/g

Test Laboratory: HCT CO., LTD
EUT Type: 850/1900 GSM/GPRS and 850 WCDMA Phone with Bluetooth, WLAN and EDGE Rx Only
Liquid Temperature: 21.2 °C
Ambient Temperature: 21.4 °C
Test Date: Dec.13, 2011

DUT: GT-B5512B; Type: bar; Serial: #1

Communication System: 2450MHz FCC; Frequency: 2412 MHz;Duty Cycle: 1:1
Medium parameters used (interpolated): $f = 2412$ MHz; $\sigma = 1.81$ mho/m; $\epsilon_r = 38.8$; $\rho = 1000$ kg/m³
Phantom section: Right Section ; Measurement SW: DASY4, V4.7 Build 71; Postprocessing SW: SEMCAD, V1.8 Build 184

DASY4 Configuration:

- Probe: ET3DV6 - SN1630; ConvF(4.57, 4.57, 4.57); Calibrated: 2011-11-18
- Sensor-Surface: 4mm (Mechanical Surface Detection)
- Electronics: DAE3 Sn446; Calibrated: 2011-09-27
- Phantom: 1800/1900 Phantom; Type: SAM

Right touch 1/Area Scan (61x91x1): Measurement grid: dx=15mm, dy=15mm.
Maximum value of SAR (interpolated) = 0.227 mW/g

Right touch 1/Zoom Scan (5x5x7)/Cube 0: Measurement grid: dx=8mm, dy=8mm, dz=5mm
Reference Value = 3.05 V/m; Power Drift = -0.191 dB
Peak SAR (extrapolated) = 0.477 W/kg
SAR(1 g) = 0.180 mW/g; SAR(10 g) = 0.071 mW/g
Maximum value of SAR (measured) = 0.217 mW/g

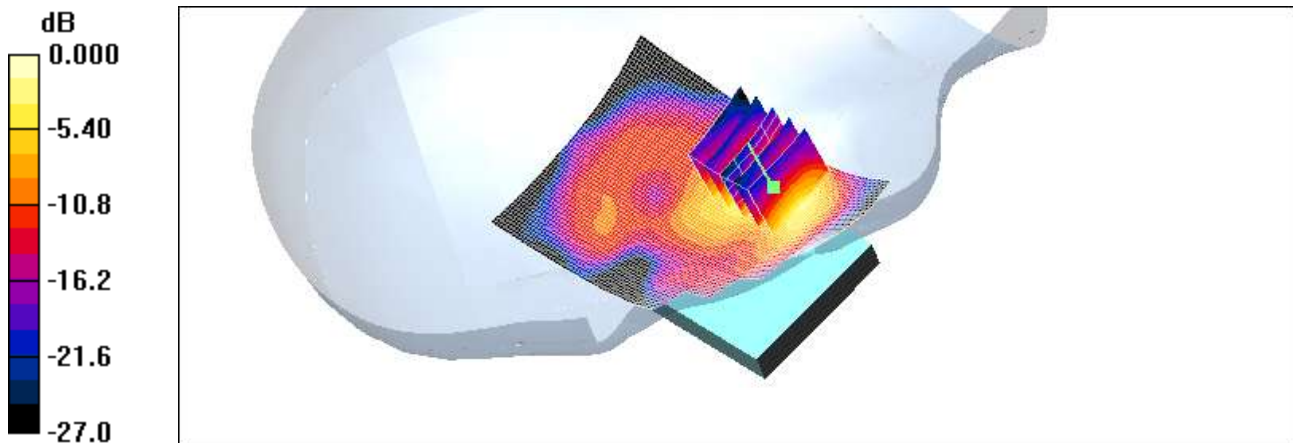

0 dB = 0.217mW/g

Test Laboratory: HCT CO., LTD
EUT Type: 850/1900 GSM/GPRS and 850 WCDMA Phone with Bluetooth, WLAN and EDGE Rx Only
Liquid Temperature: 21.2 °C
Ambient Temperature: 21.4 °C
Test Date: Dec.13, 2011

DUT: GT-B5512B; Type: bar; Serial: #1

Communication System: 2450MHz FCC; Frequency: 2412 MHz;Duty Cycle: 1:1
Medium parameters used (interpolated): $f = 2412$ MHz; $\sigma = 1.81$ mho/m; $\epsilon_r = 38.8$; $\rho = 1000$ kg/m³
Phantom section: Right Section ; Measurement SW: DASY4, V4.7 Build 71; Postprocessing SW: SEMCAD, V1.8 Build 184

DASY4 Configuration:

- Probe: ET3DV6 - SN1630; ConvF(4.57, 4.57, 4.57); Calibrated: 2011-11-18
- Sensor-Surface: 4mm (Mechanical Surface Detection)
- Electronics: DAE3 Sn446; Calibrated: 2011-09-27
- Phantom: 1800/1900 Phantom; Type: SAM

Right tilt 1/Area Scan (61x91x1): Measurement grid: dx=15mm, dy=15mm
Maximum value of SAR (interpolated) = 0.029 mW/g

Right tilt 1/Zoom Scan (5x5x7)/Cube 0: Measurement grid: dx=8mm, dy=8mm, dz=5mm
Reference Value = 3.91 V/m; Power Drift = -0.042 dB
Peak SAR (extrapolated) = 0.039 W/kg
SAR(1 g) = 0.023 mW/g; SAR(10 g) = 0.011 mW/g
Maximum value of SAR (measured) = 0.027 mW/g

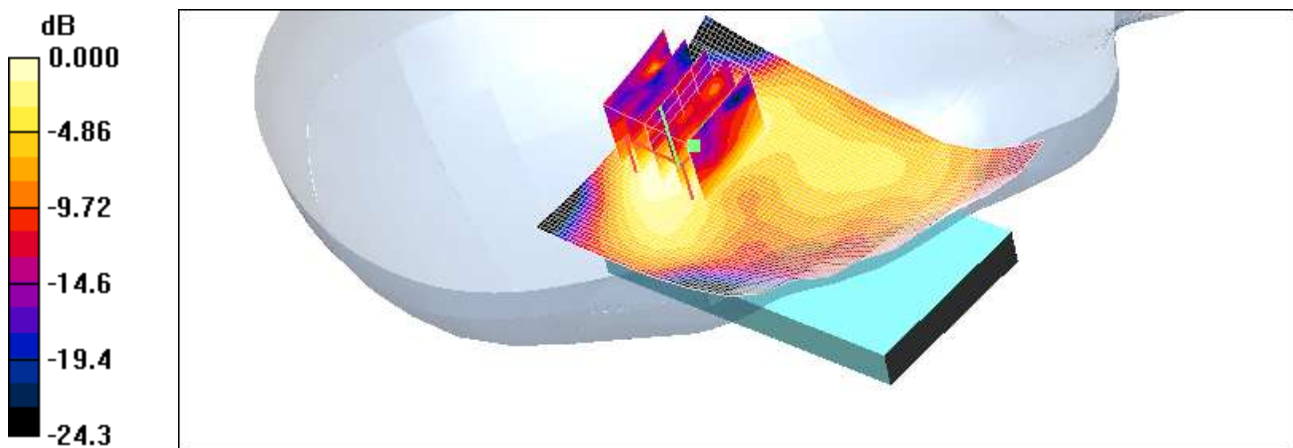

0 dB = 0.027mW/g

Test Laboratory: HCT CO., LTD
EUT Type: 850/1900 GSM/GPRS and 850 WCDMA Phone with Bluetooth, WLAN and EDGE Rx Only
Liquid Temperature: 21.3 °C
Ambient Temperature: 21.5 °C
Test Date: Dec.12, 2011

DUT: GT-B5512B; Type: bar; Serial: #1

Communication System: GSM 850; Frequency: 836.6 MHz; Duty Cycle: 1:2.77
Medium parameters used (interpolated): $f = 836.6$ MHz; $\sigma = 0.971$ mho/m; $\epsilon_r = 54.4$; $\rho = 1000$ kg/m³
Phantom section: Flat Section ; Measurement SW: DASY4, V4.7 Build 71; Postprocessing SW: SEMCAD, V1.8 Build 184

DASY4 Configuration:

- Probe: ET3DV6 - SN1630; ConvF(6.27, 6.27, 6.27); Calibrated: 2011-11-18
- Sensor-Surface: 4mm (Mechanical Surface Detection)
- Electronics: DAE3 Sn446; Calibrated: 2011-09-27
- Phantom: 835/900 Phantom ; Type: SAM

Body rear 190/Area Scan (61x91x1): Measurement grid: dx=15mm, dy=15mm

Maximum value of SAR (interpolated) = 0.738 mW/g

Body rear 190/Zoom Scan (5x5x7)/Cube 0: Measurement grid: dx=8mm, dy=8mm, dz=5mm

Reference Value = 7.70 V/m; Power Drift = 0.042 dB

Peak SAR (extrapolated) = 0.872 W/kg

SAR(1 g) = 0.678 mW/g; SAR(10 g) = 0.492 mW/g

Maximum value of SAR (measured) = 0.721 mW/g

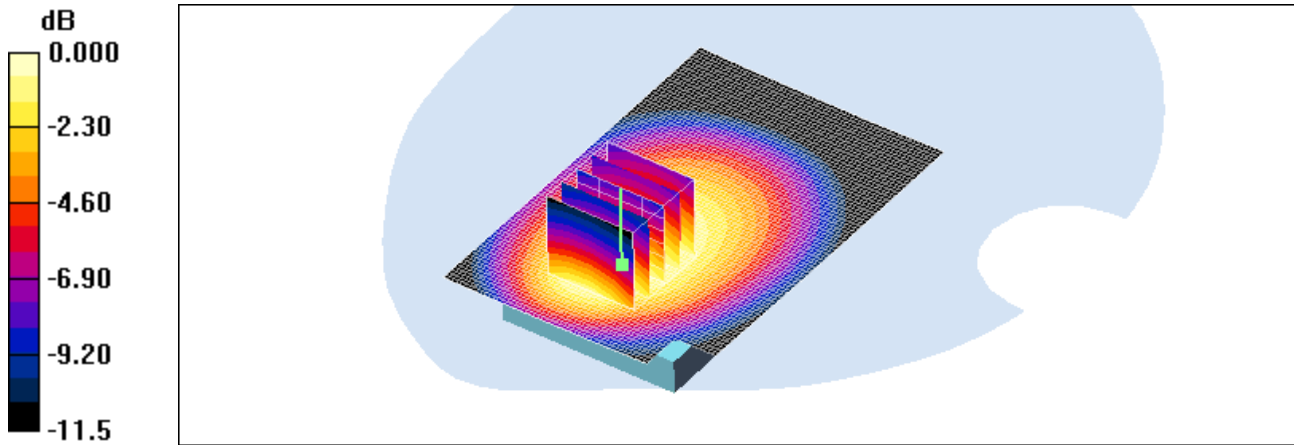

0 dB = 0.721mW/g

Test Laboratory: HCT CO., LTD
EUT Type: 850/1900 GSM/GPRS and 850 WCDMA Phone with Bluetooth, WLAN and EDGE Rx Only
Liquid Temperature: 21.3 °C
Ambient Temperature: 21.5 °C
Test Date: Dec.12, 2011

DUT: GT-B5512B; Type: bar; Serial: #1

Communication System: GSM 850; Frequency: 836.6 MHz; Duty Cycle: 1:2.77
Medium parameters used (interpolated): $f = 836.6$ MHz; $\sigma = 0.971$ mho/m; $\epsilon_r = 54.4$; $\rho = 1000$ kg/m³
Phantom section: Flat Section ; Measurement SW: DASY4, V4.7 Build 71; Postprocessing SW: SEMCAD, V1.8 Build 184

DASY4 Configuration:

- Probe: ET3DV6 - SN1630; ConvF(6.27, 6.27, 6.27); Calibrated: 2011-11-18
- Sensor-Surface: 4mm (Mechanical Surface Detection)
- Electronics: DAE3 Sn446; Calibrated: 2011-09-27
- Phantom: 835/900 Phantom ; Type: SAM

Body front 190/Area Scan (61x91x1): Measurement grid: dx=15mm, dy=15mm

Maximum value of SAR (interpolated) = 0.370 mW/g

Body front 190/Zoom Scan (5x5x7)/Cube 0: Measurement grid: dx=8mm, dy=8mm, dz=5mm

Reference Value = 5.92 V/m; Power Drift = -0.023 dB

Peak SAR (extrapolated) = 0.435 W/kg

SAR(1 g) = 0.354 mW/g; SAR(10 g) = 0.263 mW/g

Maximum value of SAR (measured) = 0.375 mW/g

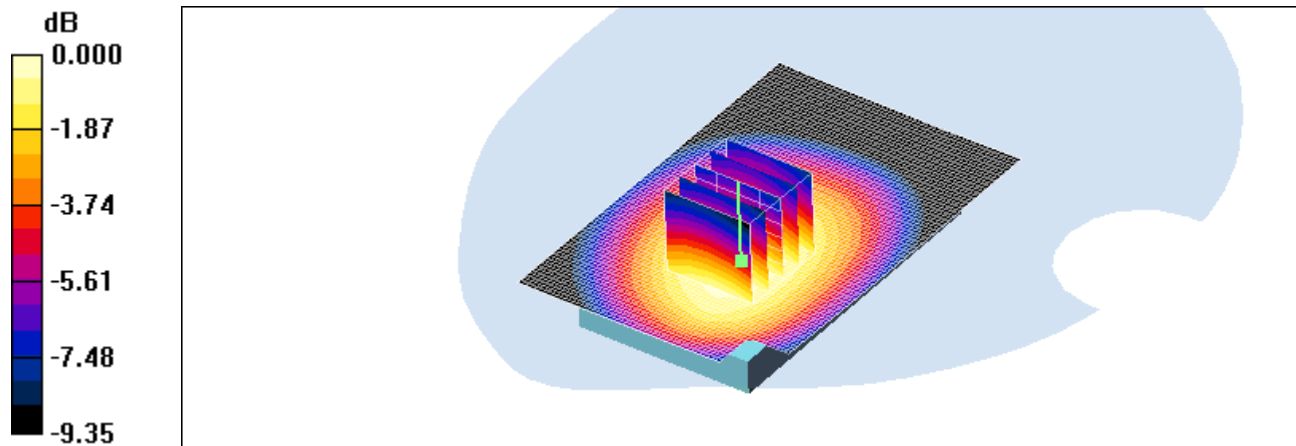

0 dB = 0.375mW/g

Test Laboratory: HCT CO., LTD
EUT Type: 850/1900 GSM/GPRS and 850 WCDMA Phone with Bluetooth, WLAN and EDGE Rx Only
Liquid Temperature: 21.3 °C
Ambient Temperature: 21.5 °C
Test Date: Dec.12, 2011

DUT: GT-B5512B(side); Type: bar; Serial: #1

Communication System: GSM 850; Frequency: 836.6 MHz; Duty Cycle: 1:2.77
Medium parameters used (interpolated): $f = 836.6$ MHz; $\sigma = 0.971$ mho/m; $\epsilon_r = 54.4$; $\rho = 1000$ kg/m³
Phantom section: Flat Section ; Measurement SW: DASY4, V4.7 Build 71; Postprocessing SW: SEMCAD, V1.8 Build 184

DASY4 Configuration:

- Probe: ET3DV6 - SN1630; ConvF(6.27, 6.27, 6.27); Calibrated: 2011-11-18
- Sensor-Surface: 4mm (Mechanical Surface Detection)
- Electronics: DAE3 Sn446; Calibrated: 2011-09-27
- Phantom: 835/900 Phantom ; Type: SAM

Body left 190/Area Scan (31x91x1): Measurement grid: dx=15mm, dy=15mm

Maximum value of SAR (interpolated) = 0.234 mW/g

Body left 190/Zoom Scan (5x5x7)/Cube 0: Measurement grid: dx=8mm, dy=8mm, dz=5mm

Reference Value = 7.02 V/m; Power Drift = 0.003 dB

Peak SAR (extrapolated) = 0.286 W/kg

SAR(1 g) = 0.218 mW/g; SAR(10 g) = 0.154 mW/g

Maximum value of SAR (measured) = 0.233 mW/g

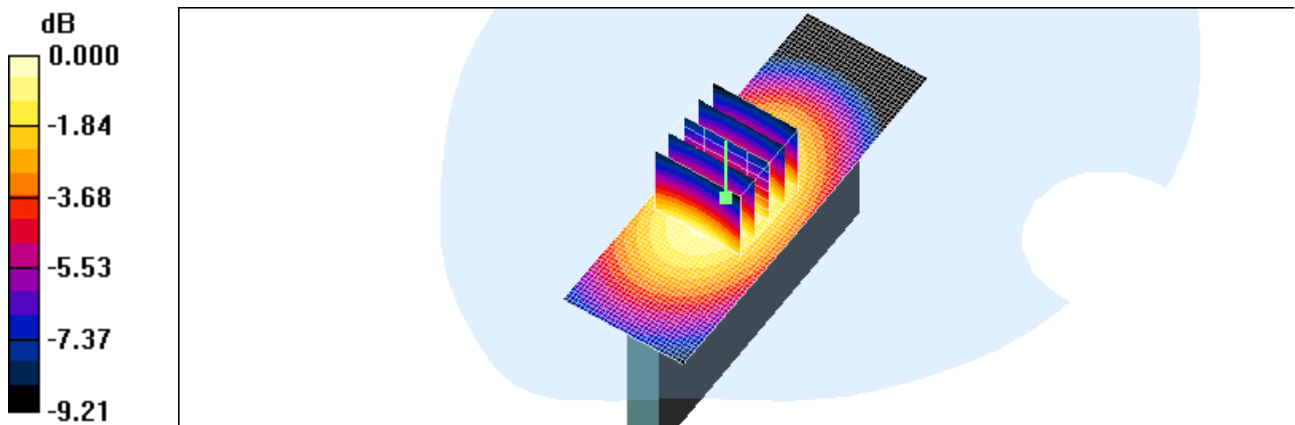

0 dB = 0.233mW/g

Test Laboratory: HCT CO., LTD
EUT Type: 850/1900 GSM/GPRS and 850 WCDMA Phone with Bluetooth, WLAN and EDGE Rx Only
Liquid Temperature: 21.3 °C
Ambient Temperature: 21.5 °C
Test Date: Dec.12, 2011

DUT: GT-B5512B(side); Type: bar; Serial: #1

Communication System: GSM 850; Frequency: 836.6 MHz; Duty Cycle: 1:2.77
Medium parameters used (interpolated): $f = 836.6$ MHz; $\sigma = 0.971$ mho/m; $\epsilon_r = 54.4$; $\rho = 1000$ kg/m³
Phantom section: Flat Section ; Measurement SW: DASY4, V4.7 Build 71; Postprocessing SW: SEMCAD, V1.8 Build 184

DASY4 Configuration:

- Probe: ET3DV6 - SN1630; ConvF(6.27, 6.27, 6.27); Calibrated: 2011-11-18
- Sensor-Surface: 4mm (Mechanical Surface Detection)
- Electronics: DAE3 Sn446; Calibrated: 2011-09-27
- Phantom: 835/900 Phantom ; Type: SAM

Body right 190/Area Scan (31x91x1): Measurement grid: dx=15mm, dy=15mm
Maximum value of SAR (interpolated) = 0.434 mW/g

Body right 190/Zoom Scan (5x5x7)/Cube 0: Measurement grid: dx=8mm, dy=8mm, dz=5mm
Reference Value = 9.34 V/m; Power Drift = -0.012 dB
Peak SAR (extrapolated) = 0.547 W/kg
SAR(1 g) = 0.416 mW/g; SAR(10 g) = 0.291 mW/g
Maximum value of SAR (measured) = 0.445 mW/g

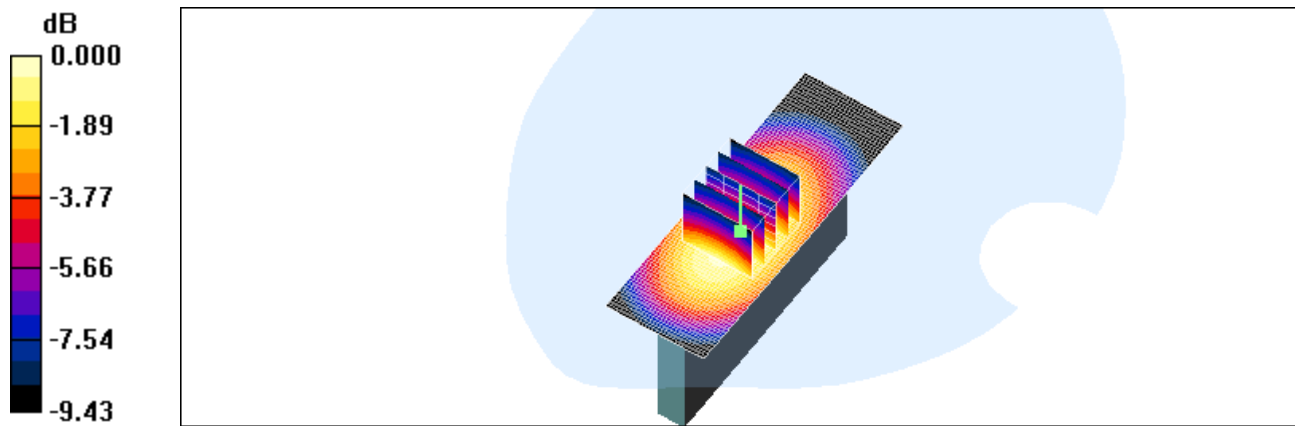

0 dB = 0.445mW/g

Test Laboratory: HCT CO., LTD
EUT Type: 850/1900 GSM/GPRS and 850 WCDMA Phone with Bluetooth, WLAN and EDGE Rx Only
Liquid Temperature: 21.3 °C
Ambient Temperature: 21.5 °C
Test Date: Dec.12, 2011

DUT: GT-B5512B(bottom); Type: bar; Serial: #1

Communication System: GSM 850; Frequency: 836.6 MHz; Duty Cycle: 1:2.77
Medium parameters used (interpolated): $f = 836.6$ MHz; $\sigma = 0.971$ mho/m; $\epsilon_r = 54.4$; $\rho = 1000$ kg/m³
Phantom section: Flat Section ; Measurement SW: DASY4, V4.7 Build 71; Postprocessing SW: SEMCAD, V1.8 Build 184

DASY4 Configuration:

- Probe: ET3DV6 - SN1630; ConvF(6.27, 6.27, 6.27); Calibrated: 2011-11-18
- Sensor-Surface: 4mm (Mechanical Surface Detection)
- Electronics: DAE3 Sn446; Calibrated: 2011-09-27
- Phantom: 835/900 Phantom ; Type: SAM

Body bottom 190/Area Scan (31x61x1): Measurement grid: dx=15mm, dy=15mm
Maximum value of SAR (interpolated) = 0.135 mW/g

Body bottom 190/Zoom Scan (5x5x7)/Cube 0: Measurement grid: dx=8mm, dy=8mm, dz=5mm
Reference Value = 9.82 V/m; Power Drift = 0.050 dB
Peak SAR (extrapolated) = 0.315 W/kg
SAR(1 g) = 0.125 mW/g; SAR(10 g) = 0.065 mW/g
Maximum value of SAR (measured) = 0.140 mW/g

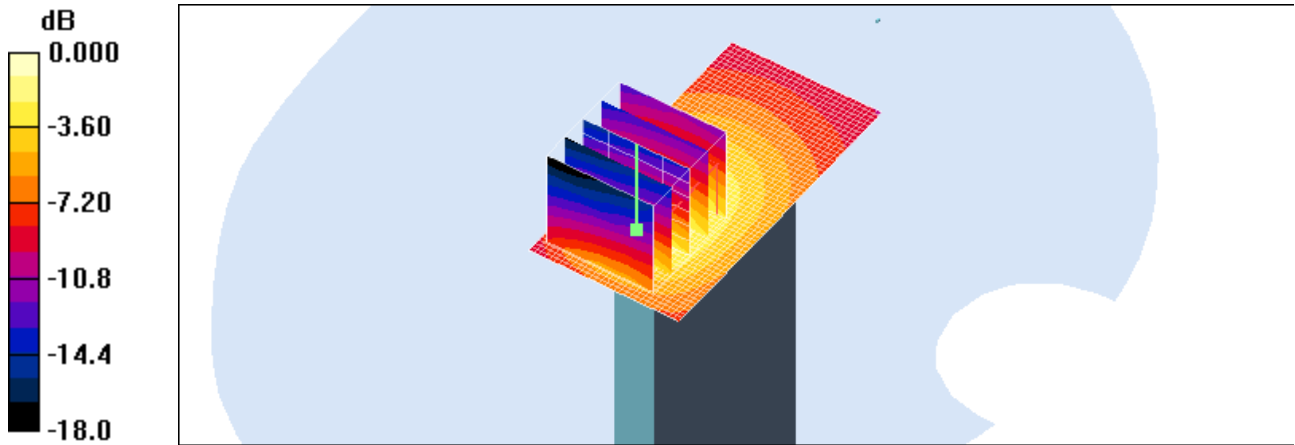

0 dB = 0.140mW/g

Test Laboratory: HCT CO., LTD
EUT Type: 850/1900 GSM/GPRS and 850 WCDMA Phone with Bluetooth, WLAN and EDGE Rx Only
Liquid Temperature: 21.2 °C
Ambient Temperature: 21.4 °C
Test Date: Dec.13, 2011

DUT: GT-B5512B; Type: bar; Serial: #1

Communication System: GSM 1900; Frequency: 1880 MHz; Duty Cycle: 1:2.77
Medium parameters used: $f = 1880$ MHz; $\sigma = 1.45$ mho/m; $\epsilon_r = 55$; $\rho = 1000$ kg/m³
Phantom section: Flat Section ; Measurement SW: DASY4, V4.7 Build 71; Postprocessing SW: SEMCAD, V1.8 Build 184

DASY4 Configuration:

- Probe: ET3DV6 - SN1630; ConvF(4.75, 4.75, 4.75); Calibrated: 2011-11-18
- Sensor-Surface: 4mm (Mechanical Surface Detection)
- Electronics: DAE3 Sn446; Calibrated: 2011-09-27
- Phantom: 1800/1900 Phantom; Type: SAM

Body rear 661/Area Scan (61x91x1): Measurement grid: dx=15mm, dy=15mm
Maximum value of SAR (interpolated) = 0.515 mW/g

Body rear 661/Zoom Scan (5x5x7)/Cube 0: Measurement grid: dx=8mm, dy=8mm, dz=5mm
Reference Value = 8.52 V/m; Power Drift = 0.053 dB
Peak SAR (extrapolated) = 0.768 W/kg
SAR(1 g) = 0.479 mW/g; SAR(10 g) = 0.273 mW/g
Maximum value of SAR (measured) = 0.526 mW/g

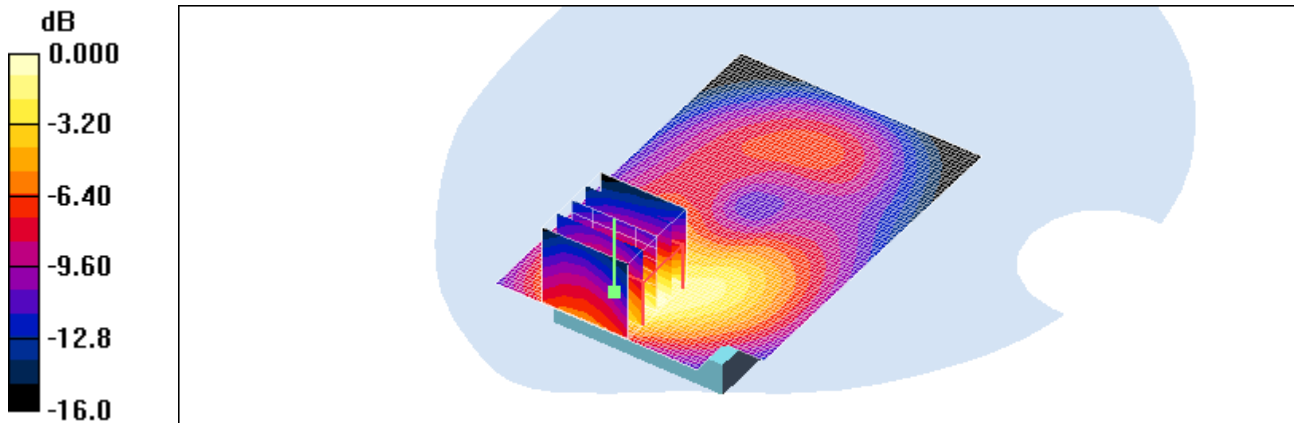

Test Laboratory: HCT CO., LTD
EUT Type: 850/1900 GSM/GPRS and 850 WCDMA Phone with Bluetooth, WLAN and EDGE Rx Only
Liquid Temperature: 21.2 °C
Ambient Temperature: 21.4 °C
Test Date: Dec.13, 2011

DUT: GT-B5512B; Type: bar; Serial: #1

Communication System: GSM 1900; Frequency: 1880 MHz; Duty Cycle: 1:2.77
Medium parameters used: $f = 1880$ MHz; $\sigma = 1.45$ mho/m; $\epsilon_r = 55$; $\rho = 1000$ kg/m³
Phantom section: Flat Section ; Measurement SW: DASY4, V4.7 Build 71; Postprocessing SW: SEMCAD, V1.8 Build 184

DASY4 Configuration:

- Probe: ET3DV6 - SN1630; ConvF(4.75, 4.75, 4.75); Calibrated: 2011-11-18
- Sensor-Surface: 4mm (Mechanical Surface Detection)
- Electronics: DAE3 Sn446; Calibrated: 2011-09-27
- Phantom: 1800/1900 Phantom; Type: SAM

Body front 661/Area Scan (61x91x1): Measurement grid: dx=15mm, dy=15mm
Maximum value of SAR (interpolated) = 0.268 mW/g

Body front 661/Zoom Scan (5x5x7)/Cube 0: Measurement grid: dx=8mm, dy=8mm, dz=5mm
Reference Value = 9.31 V/m; Power Drift = -0.017 dB
Peak SAR (extrapolated) = 0.411 W/kg
SAR(1 g) = 0.252 mW/g; SAR(10 g) = 0.153 mW/g
Maximum value of SAR (measured) = 0.271 mW/g

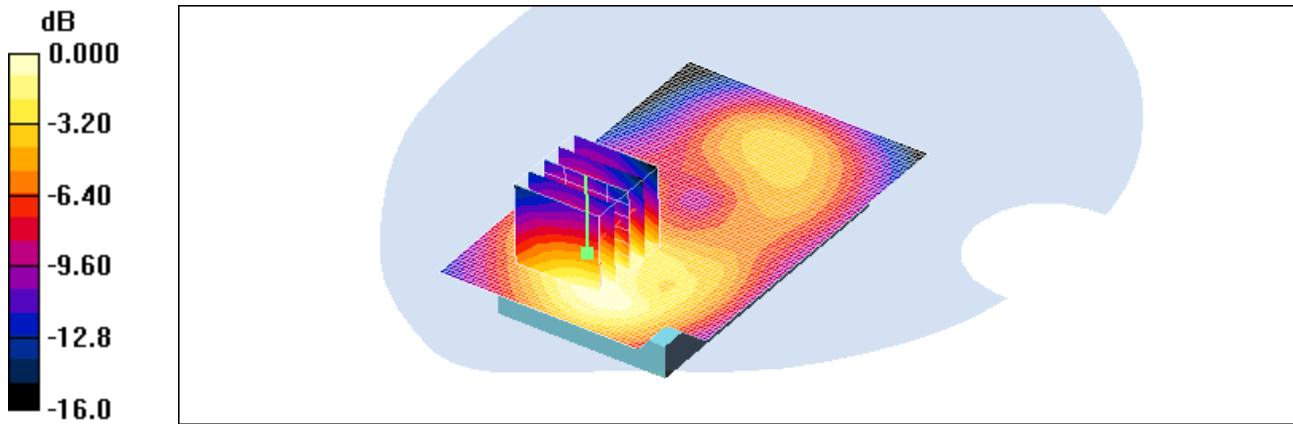

0 dB = 0.271mW/g

Test Laboratory: HCT CO., LTD
EUT Type: 850/1900 GSM/GPRS and 850 WCDMA Phone with Bluetooth, WLAN and EDGE Rx Only
Liquid Temperature: 21.2 °C
Ambient Temperature: 21.4 °C
Test Date: Dec.13, 2011

DUT: GT-B5512B(side); Type: bar; Serial: #1

Communication System: GSM 1900; Frequency: 1880 MHz;Duty Cycle: 1:2.77
Medium parameters used: $f = 1880 \text{ MHz}$; $\sigma = 1.45 \text{ mho/m}$; $\epsilon_r = 55$; $\rho = 1000 \text{ kg/m}^3$
Phantom section: Flat Section ; Measurement SW: DASY4, V4.7 Build 71; Postprocessing SW: SEMCAD, V1.8 Build 184

DASY4 Configuration:
- Probe: ET3DV6 - SN1630; ConvF(4.75, 4.75, 4.75); Calibrated: 2011-11-18
- Sensor-Surface: 4mm (Mechanical Surface Detection)
- Electronics: DAE3 Sn446; Calibrated: 2011-09-27
- Phantom: 1800/1900 Phantom; Type: SAM

Body left 661/Area Scan (31x91x1): Measurement grid: dx=15mm, dy=15mm
Maximum value of SAR (interpolated) = 0.095 mW/g

Body left 661/Zoom Scan (5x5x7)/Cube 0: Measurement grid: dx=8mm, dy=8mm, dz=5mm
Reference Value = 4.40 V/m; Power Drift = -0.004 dB
Peak SAR (extrapolated) = 0.136 W/kg
SAR(1 g) = 0.087 mW/g; SAR(10 g) = 0.054 mW/g
Maximum value of SAR (measured) = 0.094 mW/g

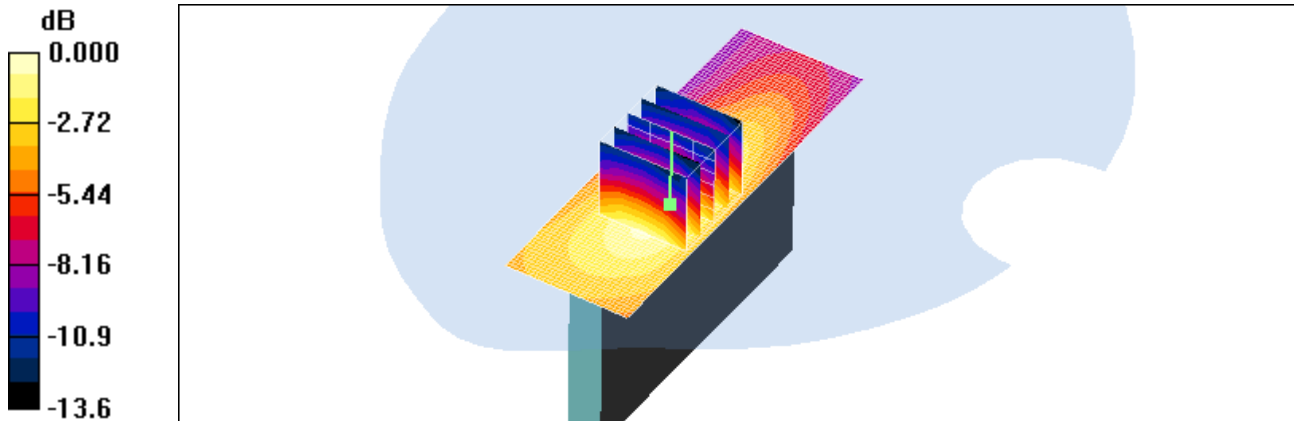

0 dB = 0.094mW/g

Test Laboratory: HCT CO., LTD
EUT Type: 850/1900 GSM/GPRS and 850 WCDMA Phone with Bluetooth, WLAN and EDGE Rx Only
Liquid Temperature: 21.2 °C
Ambient Temperature: 21.4 °C
Test Date: Dec.13, 2011

DUT: GT-B5512B(side); Type: bar; Serial: #1

Communication System: GSM 1900; Frequency: 1880 MHz; Duty Cycle: 1:2.77
Medium parameters used: $f = 1880 \text{ MHz}$; $\sigma = 1.45 \text{ mho/m}$; $\epsilon_r = 55$; $\rho = 1000 \text{ kg/m}^3$
Phantom section: Flat Section ; Measurement SW: DASY4, V4.7 Build 71; Postprocessing SW: SEMCAD, V1.8 Build 184

DASY4 Configuration:
- Probe: ET3DV6 - SN1630; ConvF(4.75, 4.75, 4.75); Calibrated: 2011-11-18
- Sensor-Surface: 4mm (Mechanical Surface Detection)
- Electronics: DAE3 Sn446; Calibrated: 2011-09-27
- Phantom: 1800/1900 Phantom; Type: SAM

Body right 661/Area Scan (31x91x1): Measurement grid: dx=15mm, dy=15mm
Maximum value of SAR (interpolated) = 0.150 mW/g

Body right 661/Zoom Scan (5x5x7)/Cube 0: Measurement grid: dx=8mm, dy=8mm, dz=5mm
Reference Value = 9.22 V/m; Power Drift = -0.026 dB
Peak SAR (extrapolated) = 0.201 W/kg
SAR(1 g) = 0.132 mW/g; SAR(10 g) = 0.081 mW/g
Maximum value of SAR (measured) = 0.144 mW/g

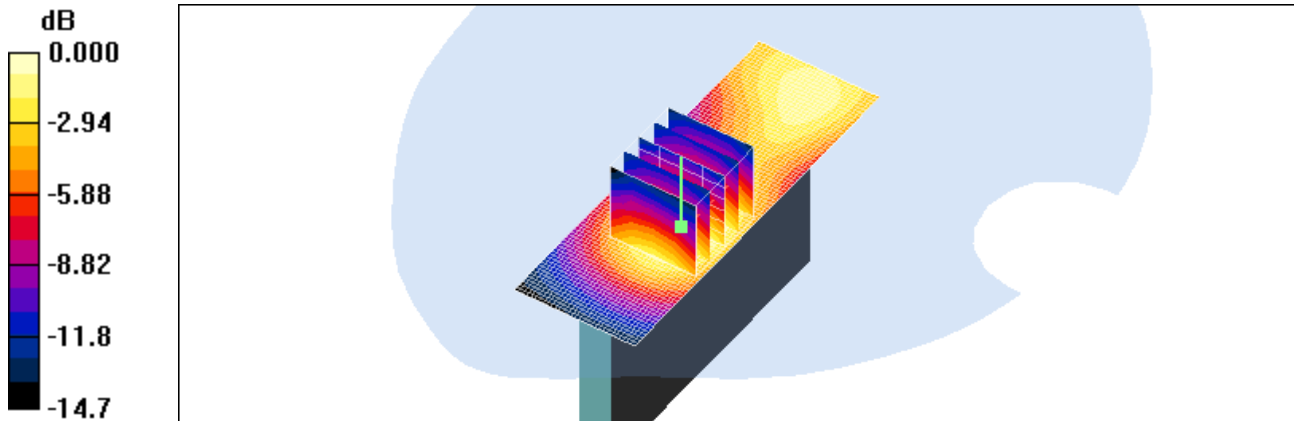

0 dB = 0.144mW/g

Test Laboratory: HCT CO., LTD
EUT Type: 850/1900 GSM/GPRS and 850 WCDMA Phone with Bluetooth, WLAN and EDGE Rx Only
Liquid Temperature: 21.2 °C
Ambient Temperature: 21.4 °C
Test Date: Dec.13, 2011

DUT: GT-B5512B(bottom); Type: bar; Serial: #1

Communication System: GSM 1900; Frequency: 1880 MHz; Duty Cycle: 1:2.77
Medium parameters used: $f = 1880$ MHz; $\sigma = 1.45$ mho/m; $\epsilon_r = 55$; $\rho = 1000$ kg/m³
Phantom section: Flat Section ; Measurement SW: DASY4, V4.7 Build 71; Postprocessing SW: SEMCAD, V1.8 Build 184

DASY4 Configuration:

- Probe: ET3DV6 - SN1630; ConvF(4.75, 4.75, 4.75); Calibrated: 2011-11-18
- Sensor-Surface: 4mm (Mechanical Surface Detection)
- Electronics: DAE3 Sn446; Calibrated: 2011-09-27
- Phantom: 1800/1900 Phantom; Type: SAM

Body bottom 661/Area Scan (31x61x1): Measurement grid: dx=15mm, dy=15mm
Maximum value of SAR (interpolated) = 0.565 mW/g

Body bottom 661/Zoom Scan (5x5x7)/Cube 0: Measurement grid: dx=8mm, dy=8mm, dz=5mm
Reference Value = 20.9 V/m; Power Drift = -0.061 dB
Peak SAR (extrapolated) = 0.827 W/kg
SAR(1 g) = 0.523 mW/g; SAR(10 g) = 0.305 mW/g
Maximum value of SAR (measured) = 0.583 mW/g

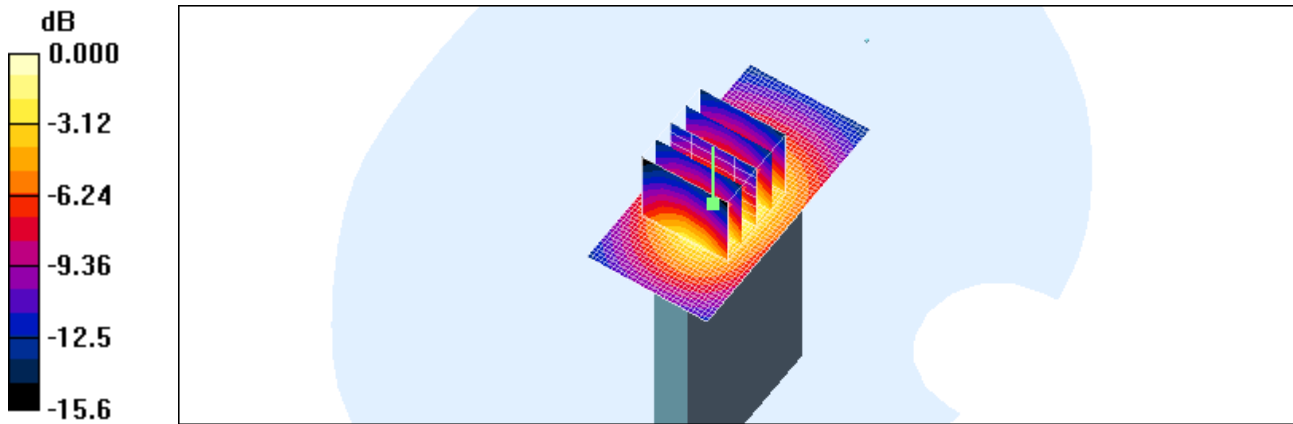

0 dB = 0.583mW/g

Test Laboratory: HCT CO., LTD
EUT Type: 850/1900 GSM/GPRS and 850 WCDMA Phone with Bluetooth, WLAN and EDGE Rx Only
Liquid Temperature: 21.3 °C
Ambient Temperature: 21.5 °C
Test Date: Dec.12, 2011

DUT: GT-B5512B; Type: bar; Serial: #1

Communication System: WCDMA850; Frequency: 836.6 MHz; Duty Cycle: 1:1
Medium parameters used (interpolated): $f = 836.6$ MHz; $\sigma = 0.971$ mho/m; $\epsilon_r = 54.4$; $\rho = 1000$ kg/m³
Phantom section: Flat Section ; Measurement SW: DASY4, V4.7 Build 71; Postprocessing SW: SEMCAD, V1.8 Build 184

DASY4 Configuration:

- Probe: ET3DV6 - SN1630; ConvF(6.27, 6.27, 6.27); Calibrated: 2011-11-18
- Sensor-Surface: 4mm (Mechanical Surface Detection)
- Electronics: DAE3 Sn446; Calibrated: 2011-09-27
- Phantom: 835/900 Phantom ; Type: SAM

Body rear 4183/Area Scan (61x91x1): Measurement grid: dx=15mm, dy=15mm
Maximum value of SAR (interpolated) = 0.415 mW/g

Body rear 4183/Zoom Scan (5x5x7)/Cube 0: Measurement grid: dx=8mm, dy=8mm, dz=5mm
Reference Value = 5.89 V/m; Power Drift = -0.022 dB
Peak SAR (extrapolated) = 0.487 W/kg
SAR(1 g) = 0.383 mW/g; SAR(10 g) = 0.277 mW/g
Maximum value of SAR (measured) = 0.403 mW/g

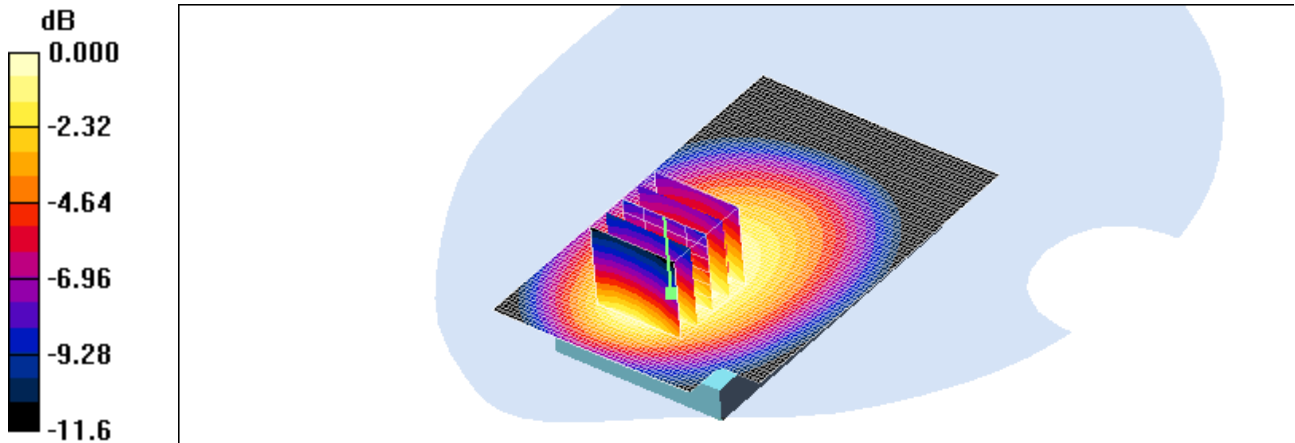

0 dB = 0.403mW/g

Test Laboratory: HCT CO., LTD
EUT Type: 850/1900 GSM/GPRS and 850 WCDMA Phone with Bluetooth, WLAN and EDGE Rx Only
Liquid Temperature: 21.3 °C
Ambient Temperature: 21.5 °C
Test Date: Dec.12, 2011

DUT: GT-B5512B; Type: bar; Serial: #1

Communication System: WCDMA850; Frequency: 836.6 MHz; Duty Cycle: 1:1
Medium parameters used (interpolated): $f = 836.6$ MHz; $\sigma = 0.971$ mho/m; $\epsilon_r = 54.4$; $\rho = 1000$ kg/m³
Phantom section: Flat Section ; Measurement SW: DASY4, V4.7 Build 71; Postprocessing SW: SEMCAD, V1.8 Build 184

DASY4 Configuration:

- Probe: ET3DV6 - SN1630; ConvF(6.27, 6.27, 6.27); Calibrated: 2011-11-18
- Sensor-Surface: 4mm (Mechanical Surface Detection)
- Electronics: DAE3 Sn446; Calibrated: 2011-09-27
- Phantom: 835/900 Phantom ; Type: SAM

Body front 4183/Area Scan (61x91x1): Measurement grid: dx=15mm, dy=15mm
Maximum value of SAR (interpolated) = 0.225 mW/g

Body front 4183/Zoom Scan (5x5x7)/Cube 0: Measurement grid: dx=8mm, dy=8mm, dz=5mm
Reference Value = 4.83 V/m; Power Drift = 0.002 dB
Peak SAR (extrapolated) = 0.270 W/kg
SAR(1 g) = 0.216 mW/g; SAR(10 g) = 0.160 mW/g

Maximum value of SAR (measured) = 0.227 mW/g

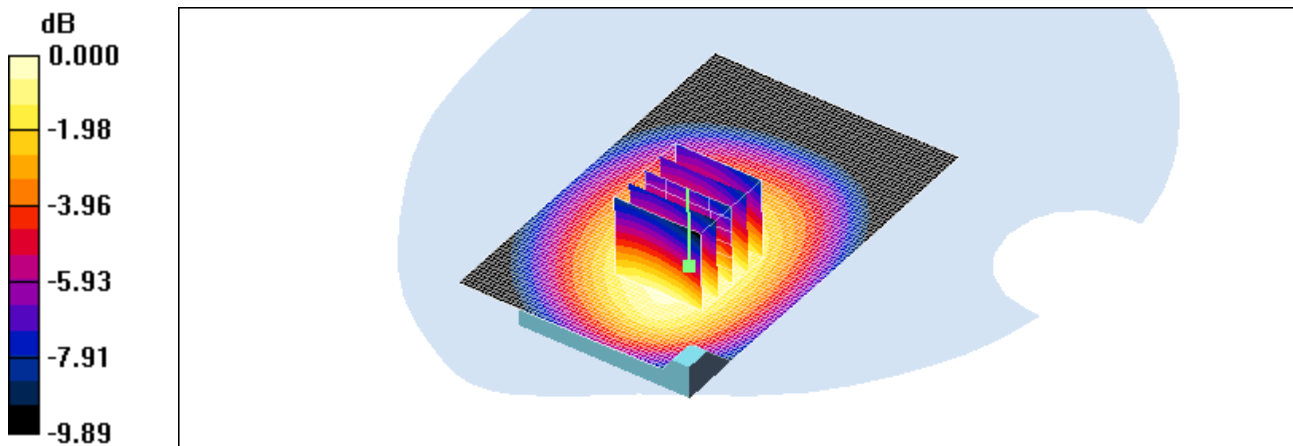

0 dB = 0.227mW/g

Test Laboratory: HCT CO., LTD
EUT Type: 850/1900 GSM/GPRS and 850 WCDMA Phone with Bluetooth, WLAN and EDGE Rx Only
Liquid Temperature: 21.3 °C
Ambient Temperature: 21.5 °C
Test Date: Dec.12, 2011

DUT: GT-B5512B(side); Type: bar; Serial: #1

Communication System: WCDMA850; Frequency: 836.6 MHz; Duty Cycle: 1:1
Medium parameters used (interpolated): $f = 836.6 \text{ MHz}$; $\sigma = 0.971 \text{ mho/m}$; $\epsilon_r = 54.4$; $\rho = 1000 \text{ kg/m}^3$
Phantom section: Flat Section ; Measurement SW: DASY4, V4.7 Build 71; Postprocessing SW: SEMCAD, V1.8 Build 184

DASY4 Configuration:

- Probe: ET3DV6 - SN1630; ConvF(6.27, 6.27, 6.27); Calibrated: 2011-11-18
- Sensor-Surface: 4mm (Mechanical Surface Detection)
- Electronics: DAE3 Sn446; Calibrated: 2011-09-27
- Phantom: 835/900 Phantom ; Type: SAM

Body left 4183/Area Scan (31x91x1): Measurement grid: dx=15mm, dy=15mm

Maximum value of SAR (interpolated) = 0.135 mW/g

Body left 4183/Zoom Scan (5x5x7)/Cube 0: Measurement grid: dx=8mm, dy=8mm, dz=5mm

Reference Value = 4.73 V/m; Power Drift = 0.024 dB

Peak SAR (extrapolated) = 0.169 W/kg

SAR(1 g) = 0.129 mW/g; SAR(10 g) = 0.090 mW/g

Maximum value of SAR (measured) = 0.138 mW/g

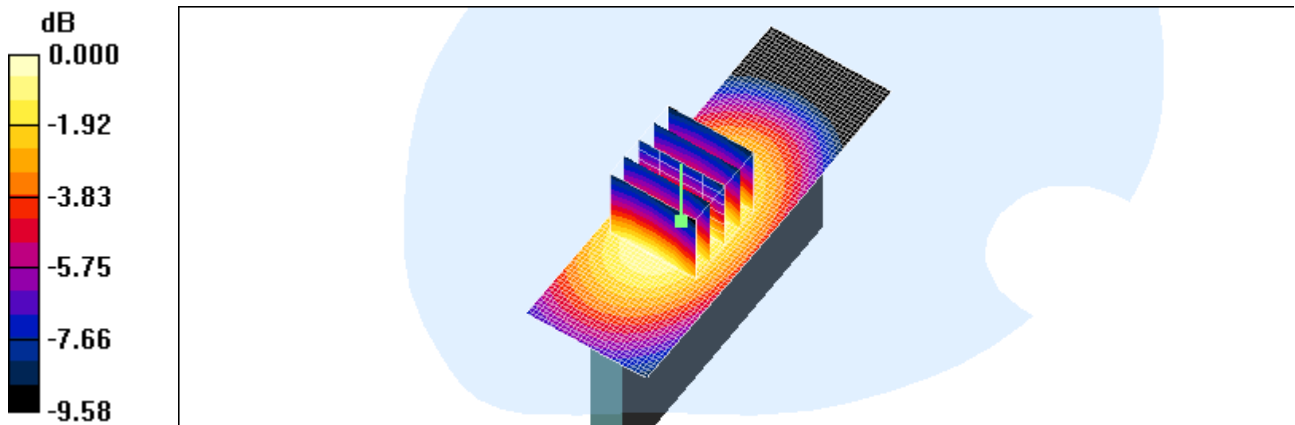

Test Laboratory: HCT CO., LTD
EUT Type: 850/1900 GSM/GPRS and 850 WCDMA Phone with Bluetooth, WLAN and EDGE Rx Only
Liquid Temperature: 21.3 °C
Ambient Temperature: 21.5 °C
Test Date: Dec.12, 2011

DUT: GT-B5512B(side); Type: bar; Serial: #1

Communication System: WCDMA850; Frequency: 836.6 MHz; Duty Cycle: 1:1
Medium parameters used (interpolated): $f = 836.6$ MHz; $\sigma = 0.971$ mho/m; $\epsilon_r = 54.4$; $\rho = 1000$ kg/m³
Phantom section: Flat Section ; Measurement SW: DASY4, V4.7 Build 71; Postprocessing SW: SEMCAD, V1.8 Build 184

DASY4 Configuration:

- Probe: ET3DV6 - SN1630; ConvF(6.27, 6.27, 6.27); Calibrated: 2011-11-18
- Sensor-Surface: 4mm (Mechanical Surface Detection)
- Electronics: DAE3 Sn446; Calibrated: 2011-09-27
- Phantom: 835/900 Phantom ; Type: SAM

Body right 4183/Area Scan (31x91x1): Measurement grid: dx=15mm, dy=15mm

Maximum value of SAR (interpolated) = 0.240 mW/g

Body right 4183/Zoom Scan (5x5x7)/Cube 0: Measurement grid: dx=8mm, dy=8mm, dz=5mm

Reference Value = 7.02 V/m; Power Drift = 0.037 dB

Peak SAR (extrapolated) = 0.300 W/kg

SAR(1 g) = 0.229 mW/g; SAR(10 g) = 0.161 mW/g

Maximum value of SAR (measured) = 0.244 mW/g

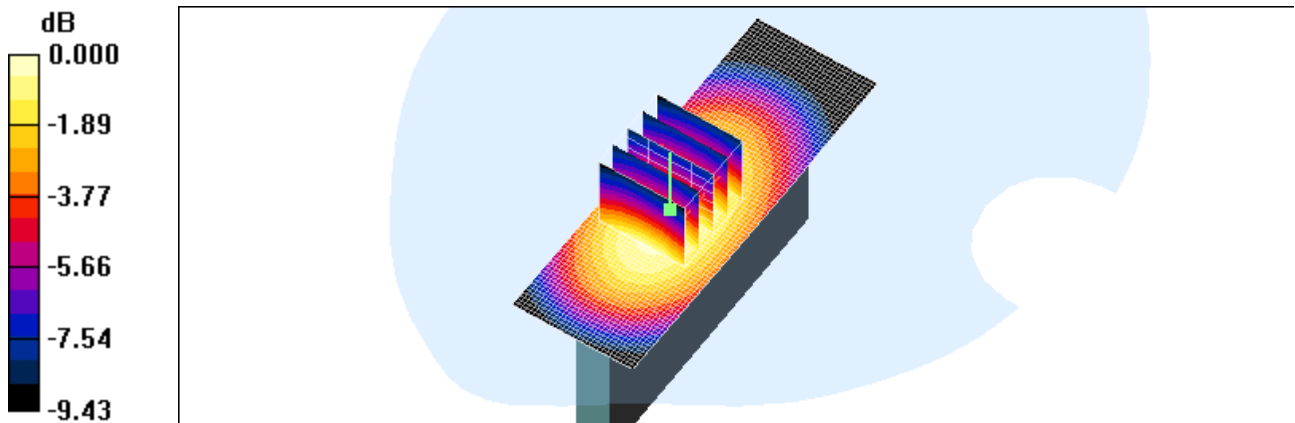

Test Laboratory: HCT CO., LTD
EUT Type: 850/1900 GSM/GPRS and 850 WCDMA Phone with Bluetooth, WLAN and EDGE Rx Only
Liquid Temperature: 21.3 °C
Ambient Temperature: 21.5 °C
Test Date: Dec.12, 2011

DUT: GT-B5512B(bottom); Type: bar; Serial: #1

Communication System: WCDMA850; Frequency: 836.6 MHz; Duty Cycle: 1:1
Medium parameters used (interpolated): $f = 836.6$ MHz; $\sigma = 0.971$ mho/m; $\epsilon_r = 54.4$; $\rho = 1000$ kg/m³
Phantom section: Flat Section ; Measurement SW: DASY4, V4.7 Build 71; Postprocessing SW: SEMCAD, V1.8 Build 184

DASY4 Configuration:

- Probe: ET3DV6 - SN1630; ConvF(6.27, 6.27, 6.27); Calibrated: 2011-11-18
- Sensor-Surface: 4mm (Mechanical Surface Detection)
- Electronics: DAE3 Sn446; Calibrated: 2011-09-27
- Phantom: 835/900 Phantom ; Type: SAM

Body bottom 4183/Area Scan (31x61x1): Measurement grid: dx=15mm, dy=15mm
Maximum value of SAR (interpolated) = 0.074 mW/g

Body bottom 4183/Zoom Scan (5x5x7)/Cube 0: Measurement grid: dx=8mm, dy=8mm, dz=5mm
Reference Value = 7.65 V/m; Power Drift = -0.028 dB
Peak SAR (extrapolated) = 0.161 W/kg
SAR(1 g) = 0.069 mW/g; SAR(10 g) = 0.037 mW/g

Maximum value of SAR (measured) = 0.077 mW/g

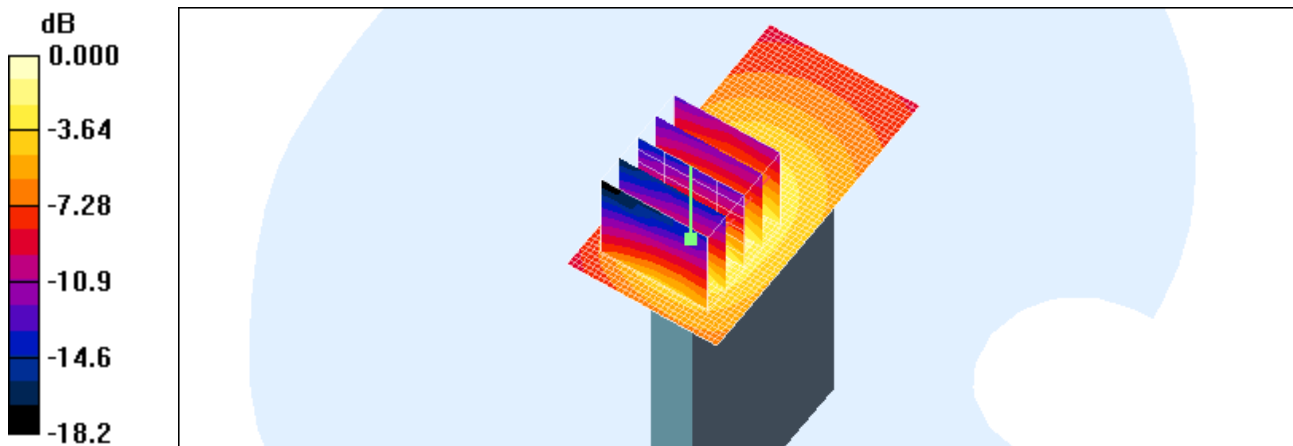

0 dB = 0.077mW/g

Test Laboratory: HCT CO., LTD
EUT Type: 850/1900 GSM/GPRS and 850 WCDMA Phone with Bluetooth, WLAN and EDGE Rx Only
Liquid Temperature: 21.2 °C
Ambient Temperature: 21.4 °C
Test Date: Dec.13, 2011

DUT: GT-B5512B; Type: bar; Serial: #1

Communication System: 2450MHz FCC; Frequency: 2412 MHz; Duty Cycle: 1:1
Medium parameters used (interpolated): $f = 2412$ MHz; $\sigma = 1.83$ mho/m; $\epsilon_r = 52.1$; $\rho = 1000$ kg/m³
Phantom section: Flat Section ; Measurement SW: DASY4, V4.7 Build 71; Postprocessing SW: SEMCAD, V1.8 Build 184

DASY4 Configuration:

- Probe: ET3DV6 - SN1630; ConvF(4.3, 4.3, 4.3); Calibrated: 2011-11-18
- Sensor-Surface: 4mm (Mechanical Surface Detection)
- Electronics: DAE3 Sn446; Calibrated: 2011-09-27
- Phantom: 835/900 Phantom ; Type: SAM

Body rear 1/Area Scan (61x91x1): Measurement grid: dx=15mm, dy=15mm

Maximum value of SAR (interpolated) = 0.018 mW/g

Body rear 1/Zoom Scan (5x5x7)/Cube 0: Measurement grid: dx=8mm, dy=8mm, dz=5mm

Reference Value = 1.98 V/m; Power Drift = -0.062 dB

Peak SAR (extrapolated) = 0.046 W/kg

SAR(1 g) = 0.017 mW/g; SAR(10 g) = 0.00754 mW/g

Maximum value of SAR (measured) = 0.019 mW/g

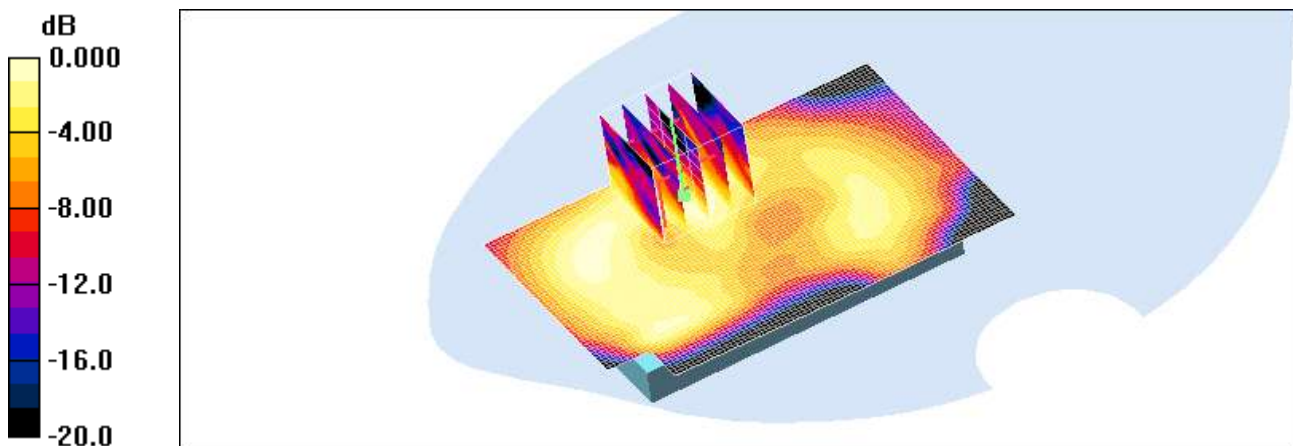

Test Laboratory: HCT CO., LTD
EUT Type: 850/1900 GSM/GPRS and 850 WCDMA Phone with Bluetooth, WLAN and EDGE Rx Only
Liquid Temperature: 21.2 °C
Ambient Temperature: 21.4 °C
Test Date: Dec.13, 2011

DUT: GT-B5512B; Type: bar; Serial: #1

Communication System: 2450MHz FCC; Frequency: 2412 MHz;Duty Cycle: 1:1
Medium parameters used (interpolated): $f = 2412$ MHz; $\sigma = 1.83$ mho/m; $\epsilon_r = 52.1$; $\rho = 1000$ kg/m³
Phantom section: Flat Section ; Measurement SW: DASY4, V4.7 Build 71; Postprocessing SW: SEMCAD, V1.8 Build 184

DASY4 Configuration:

- Probe: ET3DV6 - SN1630; ConvF(4.3, 4.3, 4.3); Calibrated: 2011-11-18
- Sensor-Surface: 4mm (Mechanical Surface Detection)
- Electronics: DAE3 Sn446; Calibrated: 2011-09-27
- Phantom: 835/900 Phantom ; Type: SAM

Body front 1/Area Scan (61x91x1): Measurement grid: dx=15mm, dy=15mm
Maximum value of SAR (interpolated) = 0.029 mW/g

Body front 1/Zoom Scan (5x5x7)/Cube 0: Measurement grid: dx=8mm, dy=8mm, dz=5mm
Reference Value = 2.66 V/m; Power Drift = 0.061 dB
Peak SAR (extrapolated) = 0.120 W/kg
SAR(1 g) = 0.023 mW/g; SAR(10 g) = 0.012 mW/g
Maximum value of SAR (measured) = 0.030 mW/g

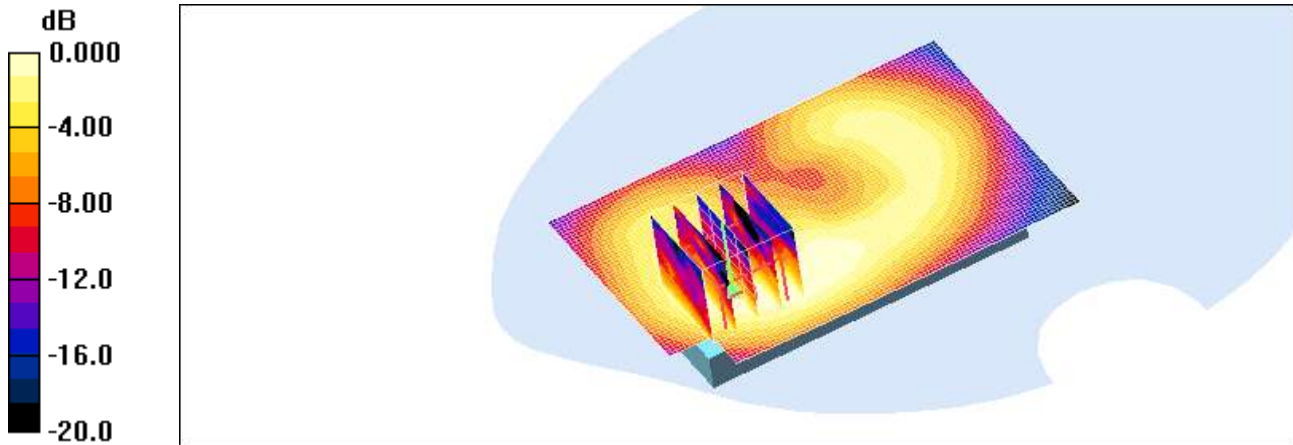

0 dB = 0.030mW/g

Test Laboratory: HCT CO., LTD
EUT Type: 850/1900 GSM/GPRS and 850 WCDMA Phone with Bluetooth, WLAN and EDGE Rx Only
Liquid Temperature: 21.2 °C
Ambient Temperature: 21.4 °C
Test Date: Dec.13, 2011

DUT: GT-B5512B(side); Type: bar; Serial: #1

Communication System: 2450MHz FCC; Frequency: 2412 MHz;Duty Cycle: 1:1
Medium parameters used (interpolated): $f = 2412$ MHz; $\sigma = 1.83$ mho/m; $\epsilon_r = 52.1$; $\rho = 1000$ kg/m³
Phantom section: Flat Section ; Measurement SW: DASY4, V4.7 Build 71; Postprocessing SW: SEMCAD, V1.8 Build 184

DASY4 Configuration:

- Probe: ET3DV6 - SN1630; ConvF(4.3, 4.3, 4.3); Calibrated: 2011-11-18
- Sensor-Surface: 4mm (Mechanical Surface Detection)
- Electronics: DAE3 Sn446; Calibrated: 2011-09-27
- Phantom: 835/900 Phamtom ; Type: SAM

Body right 1/Area Scan (31x91x1): Measurement grid: dx=15mm, dy=15mm

Maximum value of SAR (interpolated) = 0.070 mW/g

Body right 1/Zoom Scan (5x5x7)/Cube 0: Measurement grid: dx=8mm, dy=8mm, dz=5mm

Reference Value = 2.54 V/m; Power Drift = 0.038 dB

Peak SAR (extrapolated) = 0.133 W/kg

SAR(1 g) = 0.059 mW/g; SAR(10 g) = 0.029 mW/g

Maximum value of SAR (measured) = 0.069 mW/g

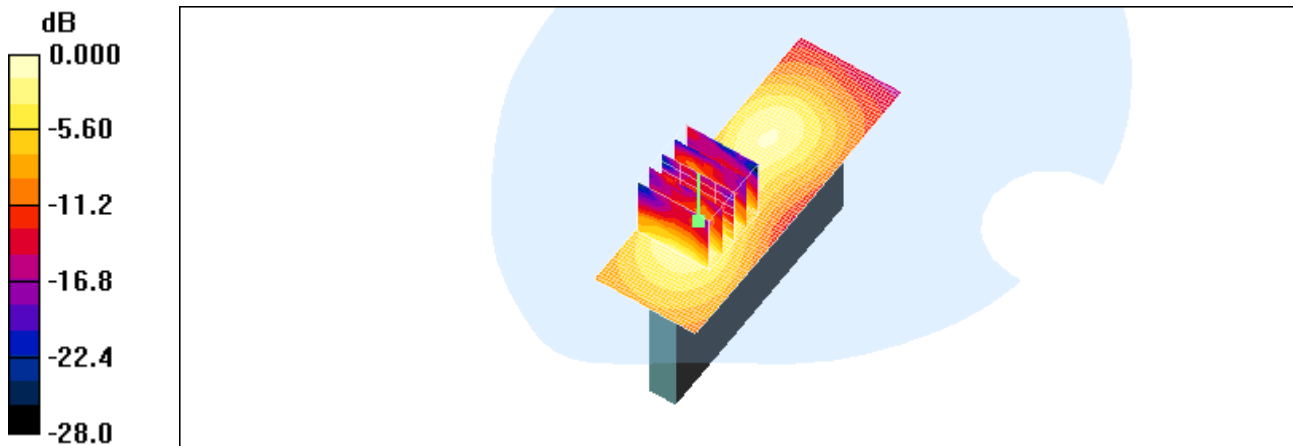

0 dB = 0.069mW/g

Test Laboratory: HCT CO., LTD
EUT Type: 850/1900 GSM/GPRS and 850 WCDMA Phone with Bluetooth, WLAN and EDGE Rx Only
Liquid Temperature: 21.3 °C
Ambient Temperature: 21.5 °C
Test Date: Dec.12, 2011

DUT: GT-B5512B; Type: bar; Serial: #1

Communication System: GSM 850; Frequency: 836.6 MHz; Duty Cycle: 1:2.77
Medium parameters used (interpolated): $f = 836.6$ MHz; $\sigma = 0.898$ mho/m; $\epsilon_r = 42.1$; $\rho = 1000$ kg/m³
Phantom section: Right Section ; Measurement SW: DASY4, V4.7 Build 71; Postprocessing SW: SEMCAD, V1.8 Build 184

DASY4 Configuration:

- Probe: ET3DV6 - SN1630; ConvF(6.27, 6.27, 6.27); Calibrated: 2011-11-18
- Sensor-Surface: 4mm (Mechanical Surface Detection)
- Electronics: DAE3 Sn446; Calibrated: 2011-09-27
- Phantom: SAM 835/900 MHz; Type: SAM

Right touch 190/Area Scan (61x91x1): Measurement grid: dx=15mm, dy=15mm

Maximum value of SAR (interpolated) = 0.420 mW/g

Right touch 190/Zoom Scan (5x5x7)/Cube 0: Measurement grid: dx=8mm, dy=8mm, dz=5mm

Reference Value = 6.89 V/m; Power Drift = -0.084 dB

Peak SAR (extrapolated) = 0.533 W/kg

SAR(1 g) = 0.386 mW/g; SAR(10 g) = 0.263 mW/g

Maximum value of SAR (measured) = 0.409 mW/g

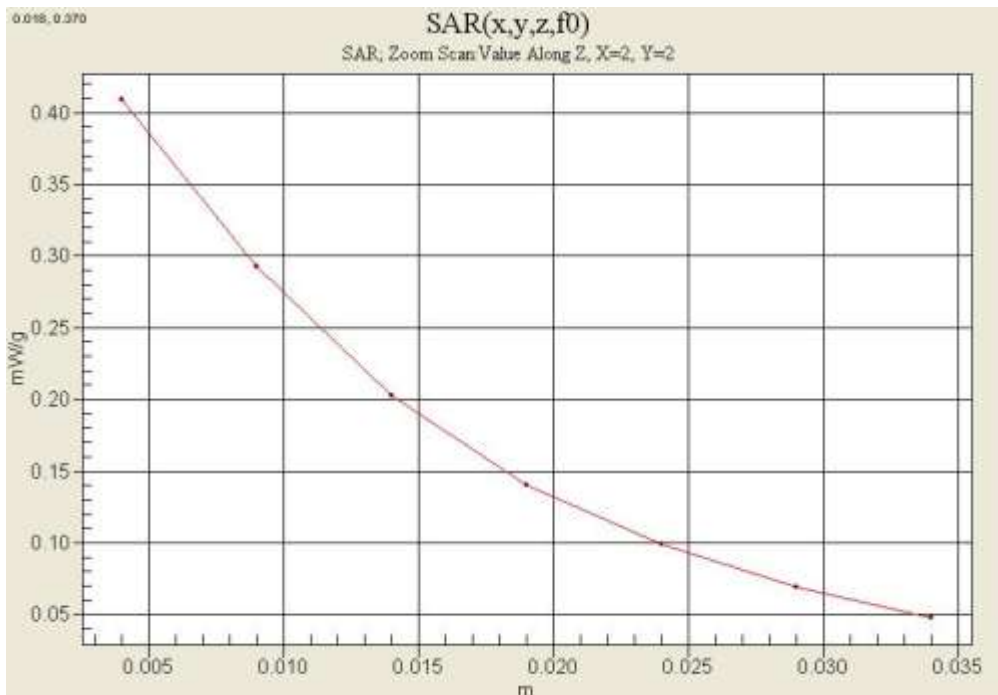

Test Laboratory: HCT CO., LTD
 EUT Type: 850/1900 GSM/GPRS and 850 WCDMA Phone with Bluetooth, WLAN and EDGE Rx Only
 Liquid Temperature: 21.3 °C
 Ambient Temperature: 21.5 °C
 Test Date: Dec.12, 2011

DUT: GT-B5512B; Type: bar; Serial: #1

Communication System: GSM 850; Frequency: 836.6 MHz; Duty Cycle: 1:2.77
 Medium parameters used (interpolated): $f = 836.6$ MHz; $\sigma = 0.971$ mho/m; $\epsilon_r = 54.4$; $\rho = 1000$ kg/m³
 Phantom section: Flat Section ; Measurement SW: DASY4, V4.7 Build 71; Postprocessing SW: SEMCAD, V1.8 Build 184

DASY4 Configuration:

- Probe: ET3DV6 - SN1630; ConvF(6.27, 6.27, 6.27); Calibrated: 2011-11-18
- Sensor-Surface: 4mm (Mechanical Surface Detection)
- Electronics: DAE3 Sn446; Calibrated: 2011-09-27
- Phantom: 835/900 Phantom ; Type: SAM

Body rear 190/Area Scan (61x91x1): Measurement grid: dx=15mm, dy=15mm

Maximum value of SAR (interpolated) = 0.738 mW/g

Body rear 190/Zoom Scan (5x5x7)/Cube 0: Measurement grid: dx=8mm, dy=8mm, dz=5mm

Reference Value = 7.70 V/m; Power Drift = 0.042 dB

Peak SAR (extrapolated) = 0.872 W/kg

SAR(1 g) = 0.678 mW/g; SAR(10 g) = 0.492 mW/g

Maximum value of SAR (measured) = 0.721 mW/g

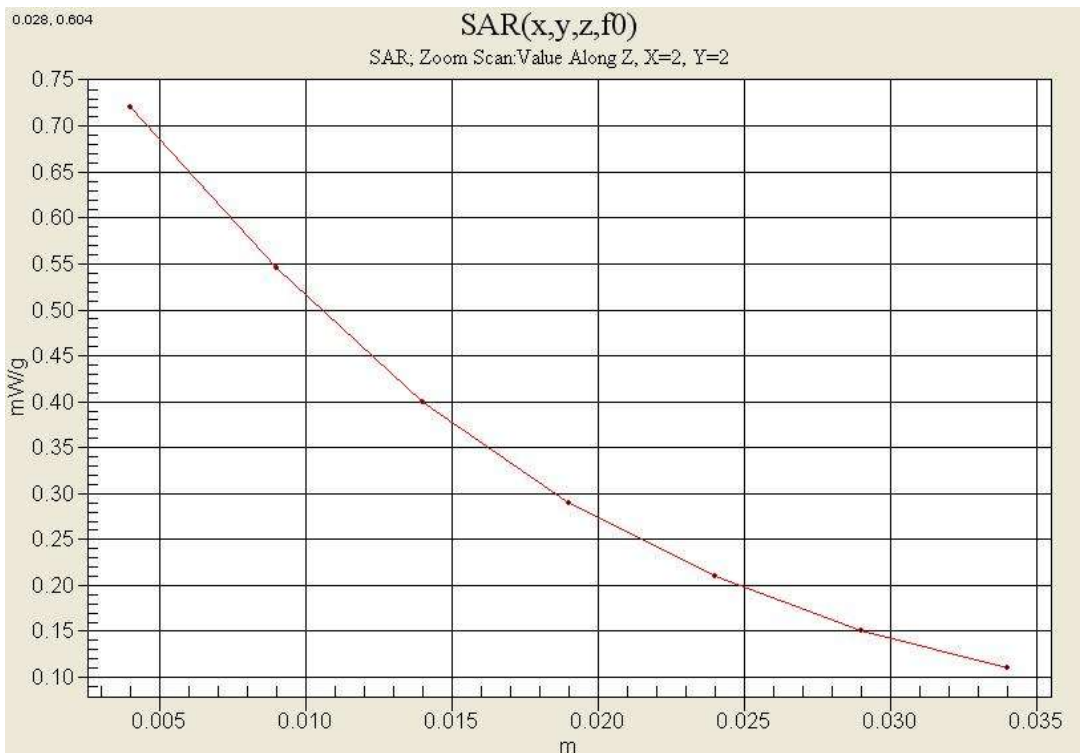

Test Laboratory: HCT CO., LTD
EUT Type: 850/1900 GSM/GPRS and 850 WCDMA Phone with Bluetooth, WLAN and EDGE Rx Only
Liquid Temperature: 21.2 °C
Ambient Temperature: 21.4 °C
Test Date: Dec.13, 2011

DUT: GT-B5512B; Type: bar; Serial: #1

Communication System: GSM 1900; Frequency: 1880 MHz; Duty Cycle: 1:2.77
Medium parameters used: $f = 1880$ MHz; $\sigma = 1.38$ mho/m; $\epsilon_r = 41$; $\rho = 1000$ kg/m³
Phantom section: Right Section ; Measurement SW: DASY4, V4.7 Build 71; Postprocessing SW: SEMCAD, V1.8 Build 184

DASY4 Configuration:

- Probe: ET3DV6 - SN1630; ConvF(5.17, 5.17, 5.17); Calibrated: 2011-11-18
- Sensor-Surface: 4mm (Mechanical Surface Detection)
- Electronics: DAE3 Sn446; Calibrated: 2011-09-27
- Phantom: SAM 1800/1900 MHz; Type: SAM

Right touch 661/Area Scan (61x91x1): Measurement grid: dx=15mm, dy=15mm
Maximum value of SAR (interpolated) = 0.591 mW/g

Right touch 661/Zoom Scan (5x5x7)/Cube 0: Measurement grid: dx=8mm, dy=8mm, dz=5mm
Reference Value = 8.38 V/m; Power Drift = -0.030 dB
Peak SAR (extrapolated) = 1.08 W/kg
SAR(1 g) = 0.594 mW/g; SAR(10 g) = 0.323 mW/g
Maximum value of SAR (measured) = 0.667 mW/g

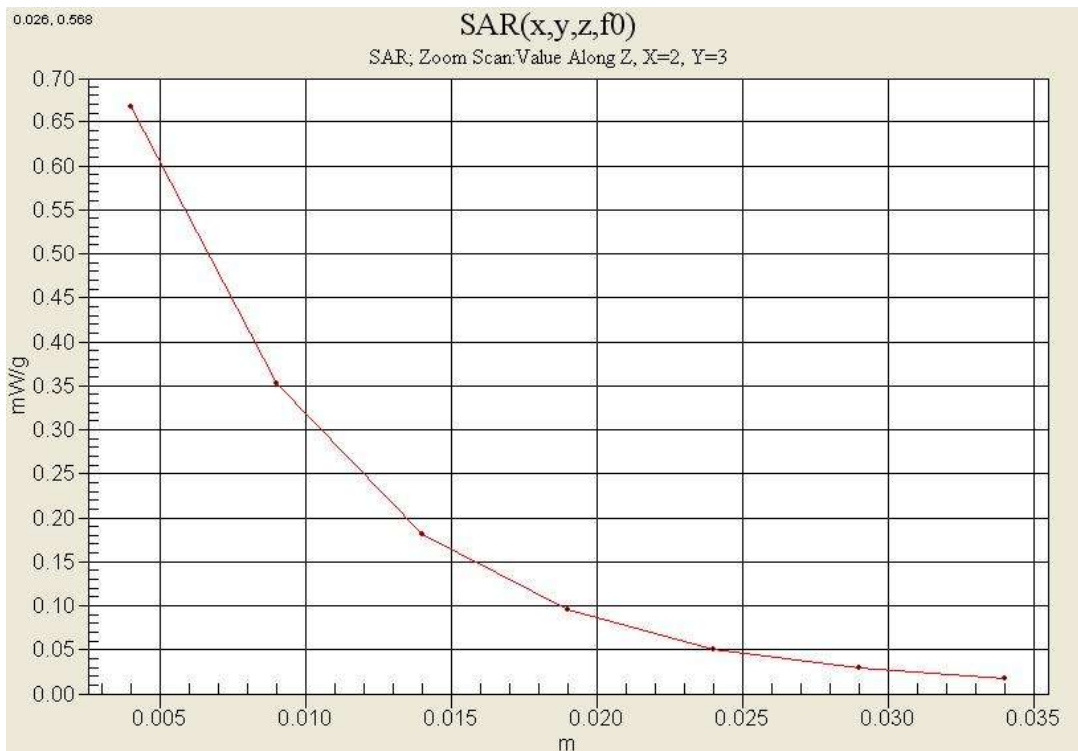

Test Laboratory: HCT CO., LTD
 EUT Type: 850/1900 GSM/GPRS and 850 WCDMA Phone with Bluetooth, WLAN and EDGE Rx Only
 Liquid Temperature: 21.2 °C
 Ambient Temperature: 21.4 °C
 Test Date: Dec.13, 2011

DUT: GT-B5512B(bottom); Type: bar; Serial: #1

Communication System: GSM 1900; Frequency: 1880 MHz; Duty Cycle: 1:2.77
 Medium parameters used: $f = 1880$ MHz; $\sigma = 1.45$ mho/m; $\epsilon_r = 55$; $\rho = 1000$ kg/m³
 Phantom section: Flat Section ; Measurement SW: DASY4, V4.7 Build 71; Postprocessing SW: SEMCAD, V1.8 Build 184

DASY4 Configuration:

- Probe: ET3DV6 - SN1630; ConvF(4.75, 4.75, 4.75); Calibrated: 2011-11-18
- Sensor-Surface: 4mm (Mechanical Surface Detection)
- Electronics: DAE3 Sn446; Calibrated: 2011-09-27
- Phantom: 1800/1900 Phantom; Type: SAM

Body bottom 661/Area Scan (31x61x1): Measurement grid: dx=15mm, dy=15mm
 Maximum value of SAR (interpolated) = 0.565 mW/g

Body bottom 661/Zoom Scan (5x5x7)/Cube 0: Measurement grid: dx=8mm, dy=8mm, dz=5mm
 Reference Value = 20.9 V/m; Power Drift = -0.061 dB
 Peak SAR (extrapolated) = 0.827 W/kg
SAR(1 g) = 0.523 mW/g; SAR(10 g) = 0.305 mW/g
 Maximum value of SAR (measured) = 0.583 mW/g

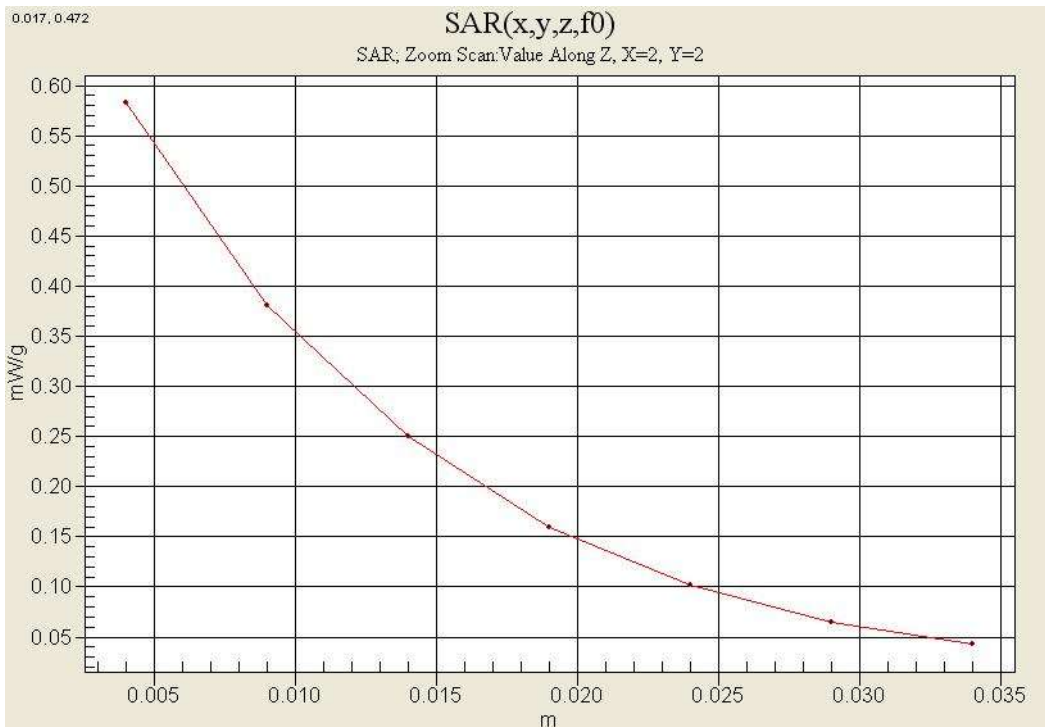

Test Laboratory: HCT CO., LTD
EUT Type: 850/1900 GSM/GPRS and 850 WCDMA Phone with Bluetooth, WLAN and EDGE Rx Only
Liquid Temperature: 21.3 °C
Ambient Temperature: 21.5 °C
Test Date: Dec.12, 2011

DUT: GT-B5512B; Type: bar; Serial: #1

Communication System: WCDMA850; Frequency: 836.6 MHz; Duty Cycle: 1:1
Medium parameters used (interpolated): $f = 836.6$ MHz; $\sigma = 0.898$ mho/m; $\epsilon_r = 42.1$; $\rho = 1000$ kg/m³
Phantom section: Right Section ; Measurement SW: DASY4, V4.7 Build 71; Postprocessing SW: SEMCAD, V1.8 Build 184

DASY4 Configuration:

- Probe: ET3DV6 - SN1630; ConvF(6.27, 6.27, 6.27); Calibrated: 2011-11-18
- Sensor-Surface: 4mm (Mechanical Surface Detection)
- Electronics: DAE3 Sn446; Calibrated: 2011-09-27
- Phantom: SAM 835/900 MHz; Type: SAM

Right touch 4183/Area Scan (61x91x1): Measurement grid: dx=15mm, dy=15mm
Maximum value of SAR (interpolated) = 0.254 mW/g

Right touch 4183/Zoom Scan (5x5x7)/Cube 0: Measurement grid: dx=8mm, dy=8mm, dz=5mm
Reference Value = 5.01 V/m; Power Drift = -0.149 dB
Peak SAR (extrapolated) = 0.328 W/kg
SAR(1 g) = 0.232 mW/g; SAR(10 g) = 0.157 mW/g

Maximum value of SAR (measured) = 0.248 mW/g



Test Laboratory: HCT CO., LTD
EUT Type: 850/1900 GSM/GPRS and 850 WCDMA Phone with Bluetooth, WLAN and EDGE Rx Only
Liquid Temperature: 21.3 °C
Ambient Temperature: 21.5 °C
Test Date: Dec.12, 2011

DUT: GT-B5512B; Type: bar; Serial: #1

Communication System: WCDMA850; Frequency: 836.6 MHz; Duty Cycle: 1:1
Medium parameters used (interpolated): $f = 836.6$ MHz; $\sigma = 0.971$ mho/m; $\epsilon_r = 54.4$; $\rho = 1000$ kg/m³
Phantom section: Flat Section ; Measurement SW: DASY4, V4.7 Build 71; Postprocessing SW: SEMCAD, V1.8 Build 184

DASY4 Configuration:

- Probe: ET3DV6 - SN1630; ConvF(6.27, 6.27, 6.27); Calibrated: 2011-11-18
- Sensor-Surface: 4mm (Mechanical Surface Detection)
- Electronics: DAE3 Sn446; Calibrated: 2011-09-27
- Phantom: 835/900 Phantom ; Type: SAM

Body rear 4183/Area Scan (61x91x1): Measurement grid: dx=15mm, dy=15mm
Maximum value of SAR (interpolated) = 0.415 mW/g

Body rear 4183/Zoom Scan (5x5x7)/Cube 0: Measurement grid: dx=8mm, dy=8mm, dz=5mm
Reference Value = 5.89 V/m; Power Drift = -0.022 dB
Peak SAR (extrapolated) = 0.487 W/kg
SAR(1 g) = 0.383 mW/g; SAR(10 g) = 0.277 mW/g
Maximum value of SAR (measured) = 0.403 mW/g

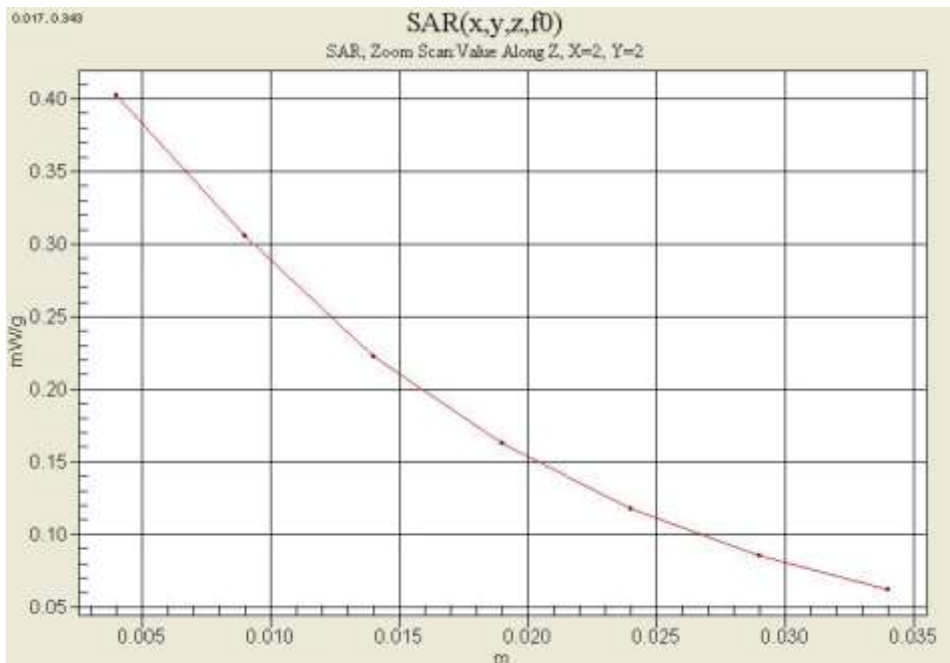

Test Laboratory: HCT CO., LTD
 EUT Type: 850/1900 GSM/GPRS and 850 WCDMA Phone with Bluetooth, WLAN and EDGE Rx Only
 Liquid Temperature: 21.2 °C
 Ambient Temperature: 21.4 °C
 Test Date: Dec.13, 2011

DUT: GT-B5512B; Type: bar; Serial: #1

Communication System: 2450MHz FCC; Frequency: 2412 MHz;Duty Cycle: 1:1
 Medium parameters used (interpolated): $f = 2412$ MHz; $\sigma = 1.81$ mho/m; $\epsilon_r = 38.8$; $\rho = 1000$ kg/m³
 Phantom section: Right Section ; Measurement SW: DASY4, V4.7 Build 71; Postprocessing SW: SEMCAD, V1.8 Build 184

DASY4 Configuration:

- Probe: ET3DV6 - SN1630; ConvF(4.57, 4.57, 4.57); Calibrated: 2011-11-18
- Sensor-Surface: 4mm (Mechanical Surface Detection)
- Electronics: DAE3 Sn446; Calibrated: 2011-09-27
- Phantom: 1800/1900 Phantom; Type: SAM

Right touch 1/Area Scan (61x91x1): Measurement grid: dx=15mm, dy=15mm.
 Maximum value of SAR (interpolated) = 0.227 mW/g

Right touch 1/Zoom Scan (5x5x7)/Cube 0: Measurement grid: dx=8mm, dy=8mm, dz=5mm
 Reference Value = 3.05 V/m; Power Drift = -0.191 dB
 Peak SAR (extrapolated) = 0.477 W/kg
SAR(1 g) = 0.180 mW/g; SAR(10 g) = 0.071 mW/g
 Maximum value of SAR (measured) = 0.217 mW/g

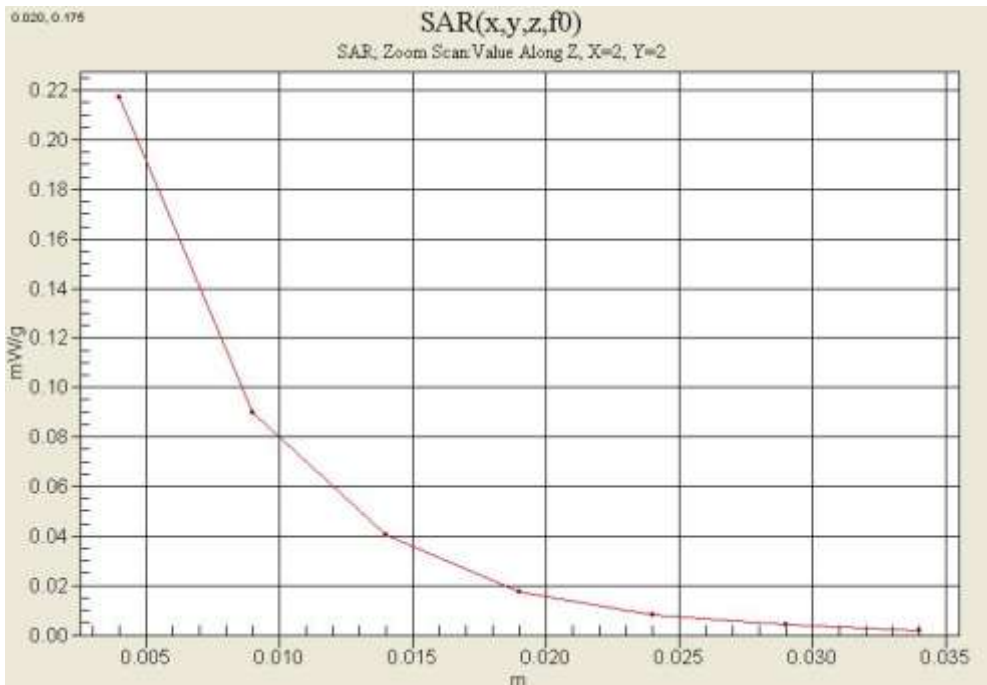

Test Laboratory: HCT CO., LTD
EUT Type: 850/1900 GSM/GPRS and 850 WCDMA Phone with Bluetooth, WLAN and EDGE Rx Only
Liquid Temperature: 21.2 °C
Ambient Temperature: 21.4 °C
Test Date: Dec.13, 2011

DUT: GT-B5512B(side); Type: bar; Serial: #1

Communication System: 2450MHz FCC; Frequency: 2412 MHz;Duty Cycle: 1:1
Medium parameters used (interpolated): $f = 2412$ MHz; $\sigma = 1.83$ mho/m; $\epsilon_r = 52.1$; $\rho = 1000$ kg/m³
Phantom section: Flat Section ; Measurement SW: DASY4, V4.7 Build 71; Postprocessing SW: SEMCAD, V1.8 Build 184

DASY4 Configuration:

- Probe: ET3DV6 - SN1630; ConvF(4.3, 4.3, 4.3); Calibrated: 2011-11-18
- Sensor-Surface: 4mm (Mechanical Surface Detection)
- Electronics: DAE3 Sn446; Calibrated: 2011-09-27
- Phantom: 835/900 Phamtom ; Type: SAM

Body right 1/Area Scan (31x91x1): Measurement grid: dx=15mm, dy=15mm

Maximum value of SAR (interpolated) = 0.070 mW/g

Body right 1/Zoom Scan (5x5x7)/Cube 0: Measurement grid: dx=8mm, dy=8mm, dz=5mm

Reference Value = 2.54 V/m; Power Drift = 0.038 dB

Peak SAR (extrapolated) = 0.133 W/kg

SAR(1 g) = 0.059 mW/g; SAR(10 g) = 0.029 mW/g

Maximum value of SAR (measured) = 0.069 mW/g

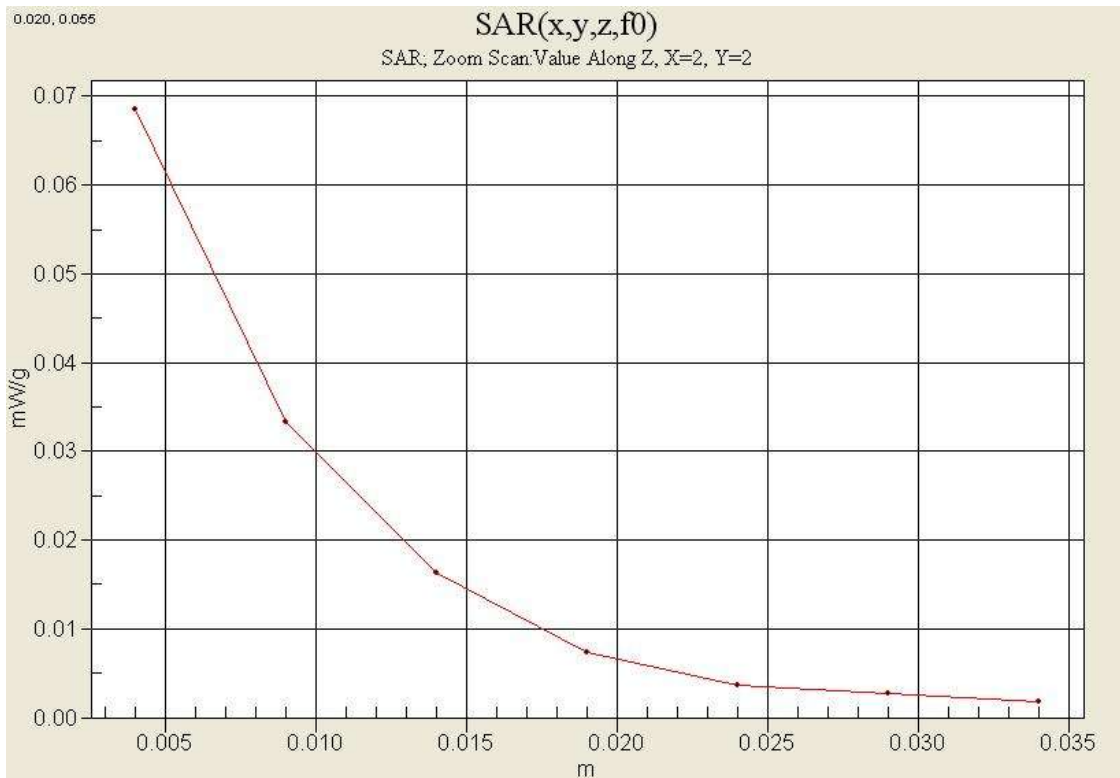

Attachment 2. – Dipole Validation Plots

■ Validation Data (835 MHz Head)

Test Laboratory: HCT CO., LTD
Input Power 100 mW (20 dBm)
Liquid Temp: 21.3 °C
Test Date: Dec.12, 2011

DUT: Dipole 835 MHz; Type: D835V2; Serial: D835V2 – SN:441

Communication System: CW; Frequency: 835 MHz; Duty Cycle: 1:1
Medium parameters used: $f = 835 \text{ MHz}$; $\sigma = 0.898 \text{ mho/m}$; $\epsilon_r = 42.1$; $\rho = 1000 \text{ kg/m}^3$
Phantom section: Flat Section ; Measurement SW: DASY4, V4.7 Build 71; Postprocessing SW: SEMCAD, V1.8 Build 184

DASY4 Configuration:

- Probe: ET3DV6 – SN1630; ConvF(6.27, 6.27, 6.27); Calibrated: 2011-11-18
- Sensor-Surface: 4mm (Mechanical Surface Detection)
- Electronics: DAE3 Sn446; Calibrated: 2011-09-27
- Phantom: SAM 1800/1900 MHz; Type: SAM

Validation 835MHz/Area Scan (61x61x1): Measurement grid: $dx=15\text{mm}$, $dy=15\text{mm}$
Maximum value of SAR (interpolated) = 1.03 mW/g

Validation 835MHz/Zoom Scan (5x5x7)/Cube 0: Measurement grid: $dx=8\text{mm}$, $dy=8\text{mm}$, $dz=5\text{mm}$
Reference Value = 34.9 V/m; Power Drift = 0.005 dB
Peak SAR (extrapolated) = 1.36 W/kg
SAR(1 g) = 0.937 mW/g; SAR(10 g) = 0.606 mW/g
Maximum value of SAR (measured) = 1.02 mW/g

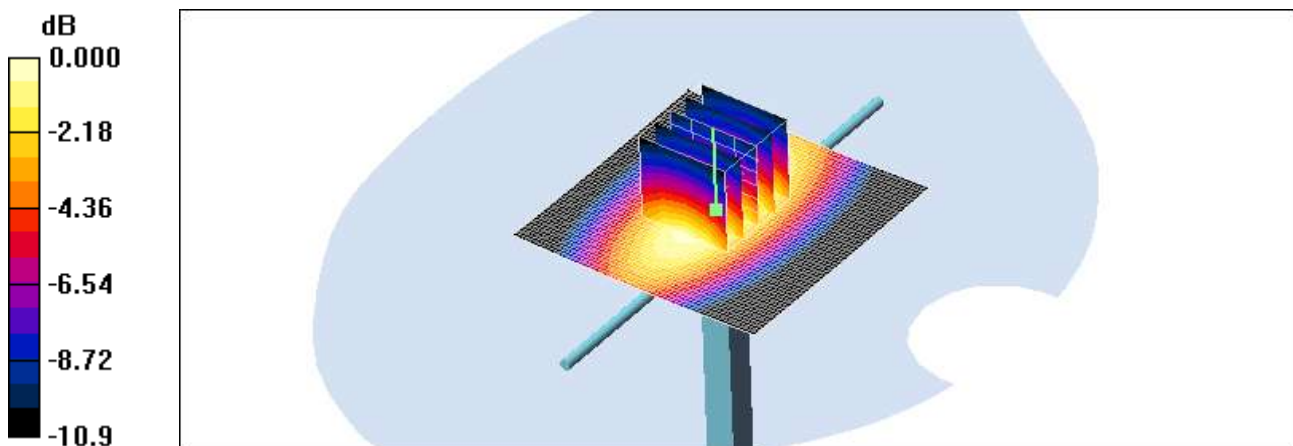

0 dB = 1.02mW/g

■ Validation Data (835 MHz Body)

Test Laboratory: HCT CO., LTD
Input Power 100 mW (20 dBm)
Liquid Temp: 21.3 °C
Test Date: Dec.12, 2011

DUT: Dipole 835 MHz; Type: D835V2; Serial: D835V2 – SN:441

Communication System: CW; Frequency: 835 MHz; Duty Cycle: 1:1
Medium parameters used: $f = 835 \text{ MHz}$; $\sigma = 0.97 \text{ mho/m}$; $\epsilon_r = 54.5$; $\rho = 1000 \text{ kg/m}^3$
Phantom section: Flat Section ; Measurement SW: DASY4, V4.7 Build 71; Postprocessing SW: SEMCAD, V1.8 Build 184

DASY4 Configuration:

- Probe: ET3DV6 – SN1630; ConvF(6.27, 6.27, 6.27); Calibrated: 2011-11-18
- Sensor-Surface: 4mm (Mechanical Surface Detection)
- Electronics: DAE3 Sn446; Calibrated: 2011-09-27
- Phantom: SAM 1800/1900 MHz; Type: SAM

Validation 835MHz/Area Scan (61x61x1): Measurement grid: $dx=15\text{mm}$, $dy=15\text{mm}$
Maximum value of SAR (interpolated) = 1.01 mW/g

Validation 835MHz/Zoom Scan (5x5x7)/Cube 0: Measurement grid: $dx=8\text{mm}$, $dy=8\text{mm}$, $dz=5\text{mm}$
Reference Value = 33.7 V/m; Power Drift = -0.067 dB
Peak SAR (extrapolated) = 1.34 W/kg
SAR(1 g) = 0.928 mW/g; SAR(10 g) = 0.600 mW/g
Maximum value of SAR (measured) = 1.01 mW/g

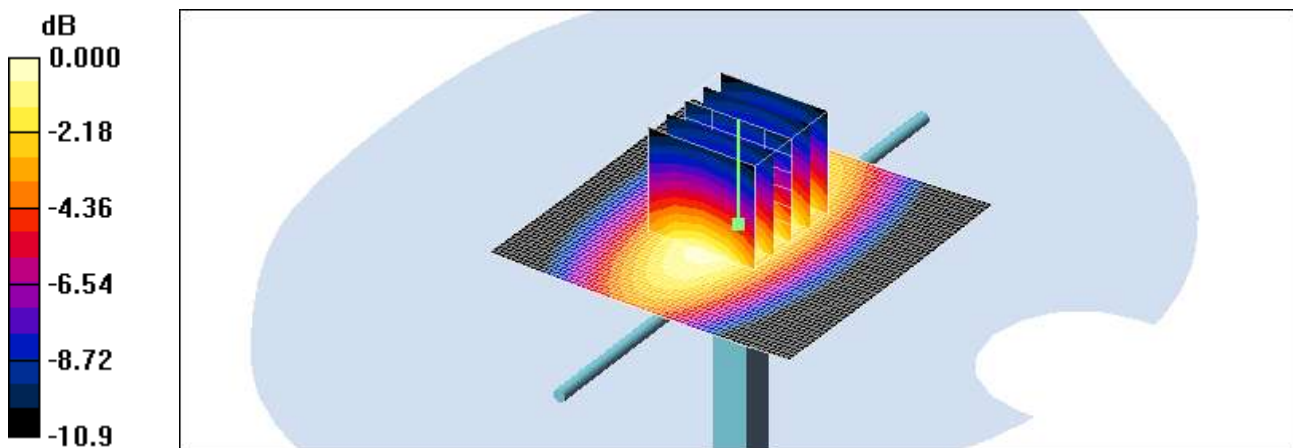

0 dB = 1.01mW/g

■ Validation Data (1 900 MHz Head)

Test Laboratory: HCT CO., LTD
 Input Power: 100 mW (20 dBm)
 Liquid Temp: 21.2 °C
 Test Date: Dec.13, 2011

DUT: Dipole 1900 MHz; Type: D1900V2; Serial: D1900V2 – SN:5d032

Communication System: CW; Frequency: 1900 MHz; Duty Cycle: 1:1
 Medium parameters used: $f = 1900 \text{ MHz}$; $\sigma = 1.4 \text{ mho/m}$; $\epsilon_r = 40.9$; $\rho = 1000 \text{ kg/m}^3$
 Phantom section: Flat Section ; Measurement SW: DASY4, V4.7 Build 71; Postprocessing SW: SEMCAD, V1.8 Build 184

DASY4 Configuration:

- Probe: ET3DV6 – SN1630; ConvF(5.17, 5.17, 5.17); Calibrated: 2011-11-18
- Sensor-Surface: 4mm (Mechanical Surface Detection)
- Electronics: DAE3 Sn446; Calibrated: 2011-09-27
- Phantom: SAM 835/900 MHz; Type: SAM

Dipole 1900MHz Validation/Area Scan (61x61x1): Measurement grid: dx=15mm, dy=15mm
 Maximum value of SAR (interpolated) = 4.37 mW/g

Dipole 1900MHz Validation/Zoom Scan (5x5x7)/Cube 0: Measurement grid: dx=8mm, dy=8mm, dz=5mm
 Reference Value = 58.2 V/m; Power Drift = -0.017 dB
 Peak SAR (extrapolated) = 6.67 W/kg
SAR(1 g) = 3.92 mW/g; SAR(10 g) = 2.19 mW/g

Maximum value of SAR (measured) = 4.32 mW/g

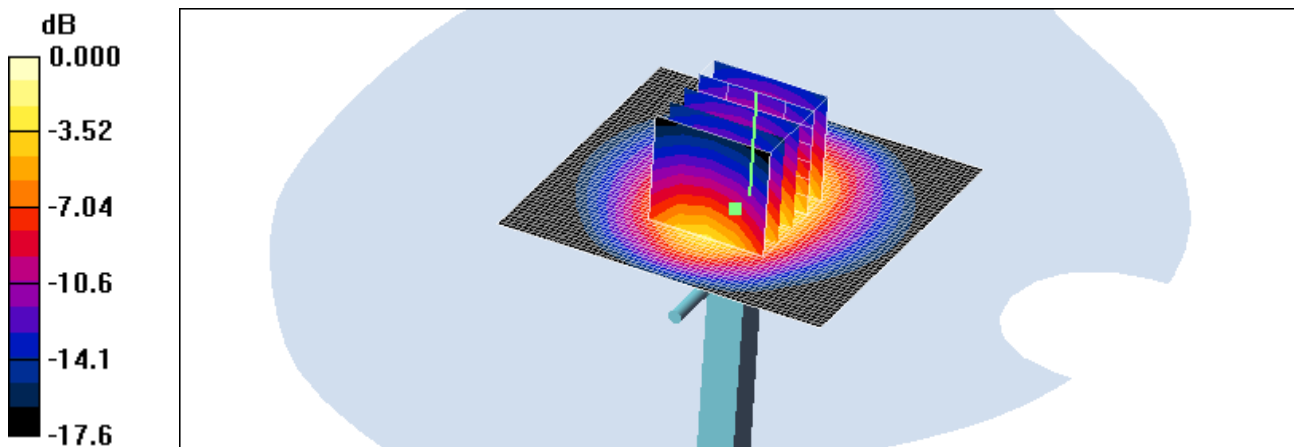

0 dB = 4.32mW/g

■ Validation Data (1 900 MHz Body)

Test Laboratory: HCT CO., LTD
Input Power 100 mW (20 dBm)
Liquid Temp: 21.2 °C
Test Date: Dec.13, 2011

DUT: Dipole 1900 MHz; Type: D1900V2; Serial: D1900V2 – SN:5d032

Communication System: CW; Frequency: 1900 MHz; Duty Cycle: 1:1
Medium parameters used: $f = 1900$ MHz; $\sigma = 1.47$ mho/m; $\epsilon_r = 55$; $\rho = 1000$ kg/m³
Phantom section: Flat Section ; Measurement SW: DASY4, V4.7 Build 71; Postprocessing SW: SEMCAD, V1.8 Build 184

DASY4 Configuration:

- Probe: ET3DV6 – SN1630; ConvF(4.75, 4.75, 4.75); Calibrated: 2011-11-18
- Sensor-Surface: 4mm (Mechanical Surface Detection)
- Electronics: DAE3 Sn446; Calibrated: 2011-09-27
- Phantom: SAM 1800/1900 MHz; Type: SAM

Dipole 1900MHz Validation/Area Scan (61x61x1): Measurement grid: dx=15mm, dy=15mm
Maximum value of SAR (interpolated) = 4.92 mW/g

Dipole 1900MHz Validation/Zoom Scan (5x5x7)/Cube 0: Measurement grid: dx=8mm, dy=8mm, dz=5mm
Reference Value = 61.6 V/m; Power Drift = -0.191 dB
Peak SAR (extrapolated) = 7.12 W/kg
SAR(1 g) = 4.18 mW/g; SAR(10 g) = 2.19 mW/g

Maximum value of SAR (measured) = 4.72 mW/g

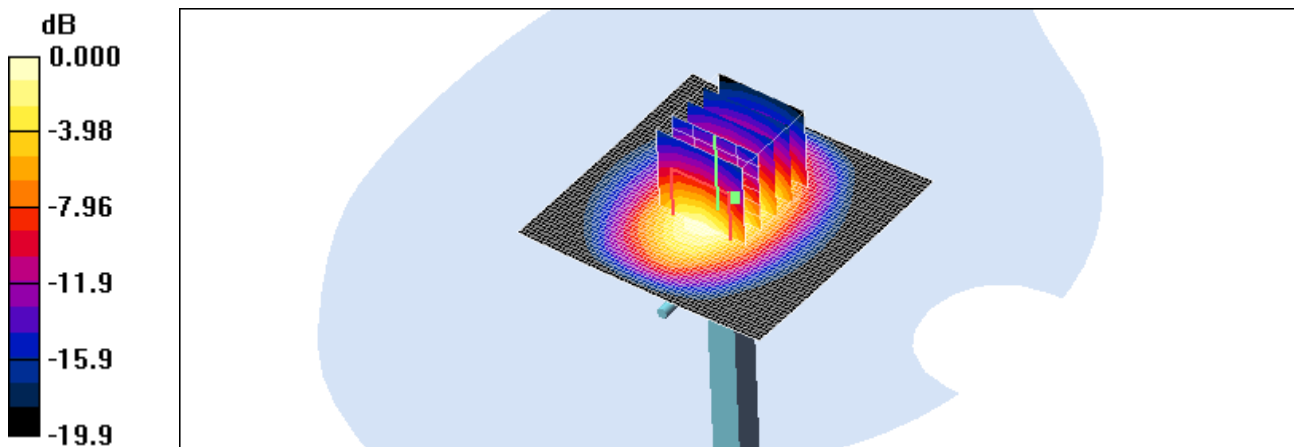

0 dB = 4.72mW/g

■ Validation Data (2 450 MHz Head)

Test Laboratory: HCT CO., LTD
Input Power 100 mW (20 dBm)
Liquid Temp: 21.2 °C
Test Date: Dec.13, 2011

DUT: Dipole 2450 MHz; Type: D2450V2; Serial: D2450V2 – SN:743

Communication System: CW; Frequency: 2450 MHz; Duty Cycle: 1:1
Medium parameters used: $f = 2450$ MHz; $\sigma = 1.85$ mho/m; $\epsilon_r = 38.7$; $\rho = 1000$ kg/m³
Phantom section: Flat Section ; Measurement SW: DASY4, V4.7 Build 71; Postprocessing SW: SEMCAD, V1.8 Build 184

DASY4 Configuration:

- Probe: ET3DV6 – SN1630; ConvF(4.57, 4.57, 4.57); Calibrated: 2011-11-18
- Sensor-Surface: 4mm (Mechanical Surface Detection)
- Electronics: DAE3 Sn446; Calibrated: 2011-09-27
- Phantom: SAM 1800/1900 MHz; Type: SAM

Validation 2450MHz/Area Scan (61x61x1): Measurement grid: dx=15mm, dy=15mm
Maximum value of SAR (interpolated) = 6.34 mW/g

Validation 2450MHz/Zoom Scan (5x5x7)/Cube 0: Measurement grid: dx=8mm, dy=8mm, dz=5mm
Reference Value = 58.5 V/m; Power Drift = -0.037 dB
Peak SAR (extrapolated) = 12.3 W/kg
SAR(1 g) = 5.24 mW/g; SAR(10 g) = 2.39 mW/g
Maximum value of SAR (measured) = 5.72 mW/g

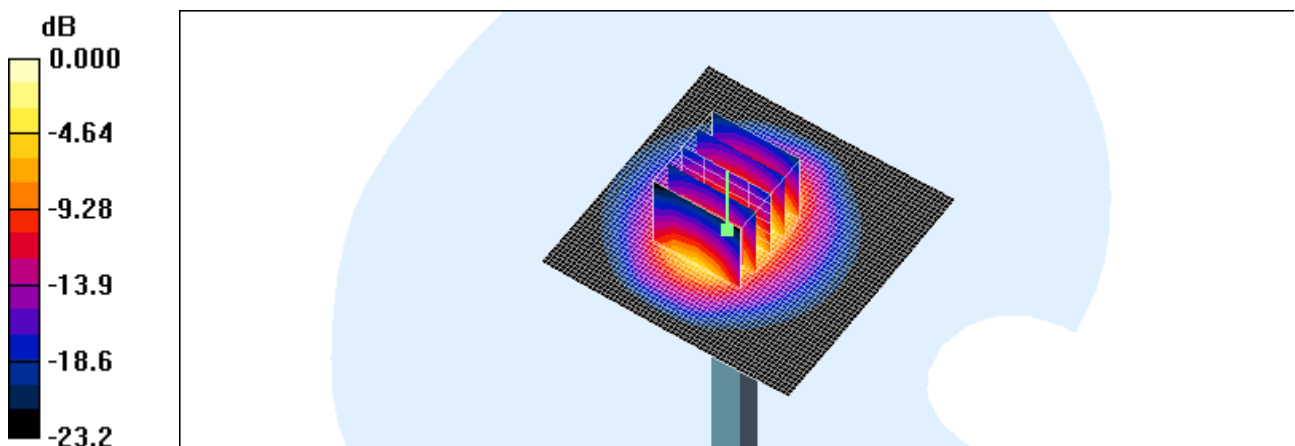

0 dB = 5.72mW/g

■ Validation Data (2 450 MHz Body)

Test Laboratory: HCT CO., LTD
Input Power 100 mW (20 dBm)
Liquid Temp: 21.2 °C
Test Date: Dec.13, 2011

DUT: Dipole 2450 MHz; Type: D2450V2; Serial: D2450V2 – SN:743

Communication System: CW; Frequency: 2450 MHz; Duty Cycle: 1:1
Medium parameters used: $f = 2450$ MHz; $\sigma = 1.88$ mho/m; $\epsilon_r = 52$; $\rho = 1000$ kg/m³
Phantom section: Flat Section ; Measurement SW: DASY4, V4.7 Build 71; Postprocessing SW: SEMCAD, V1.8 Build 184

DASY4 Configuration:

- Probe: ET3DV6 – SN1630; ConvF(4.3, 4.3, 4.3); Calibrated: 2011-11-18
- Sensor-Surface: 4mm (Mechanical Surface Detection)
- Electronics: DAE3 Sn446; Calibrated: 2011-09-27
- Phantom: SAM 1800/1900 MHz; Type: SAM

Validation 2450MHz/Area Scan (61x61x1): Measurement grid: dx=15mm, dy=15mm
Maximum value of SAR (interpolated) = 5.98 mW/g

Validation 2450MHz/Zoom Scan (5x5x7)/Cube 0: Measurement grid: dx=8mm, dy=8mm, dz=5mm
Reference Value = 54.6 V/m; Power Drift = 0.004 dB
Peak SAR (extrapolated) = 11.9 W/kg
SAR(1 g) = 4.98 mW/g; SAR(10 g) = 2.22 mW/g
Maximum value of SAR (measured) = 5.48 mW/g

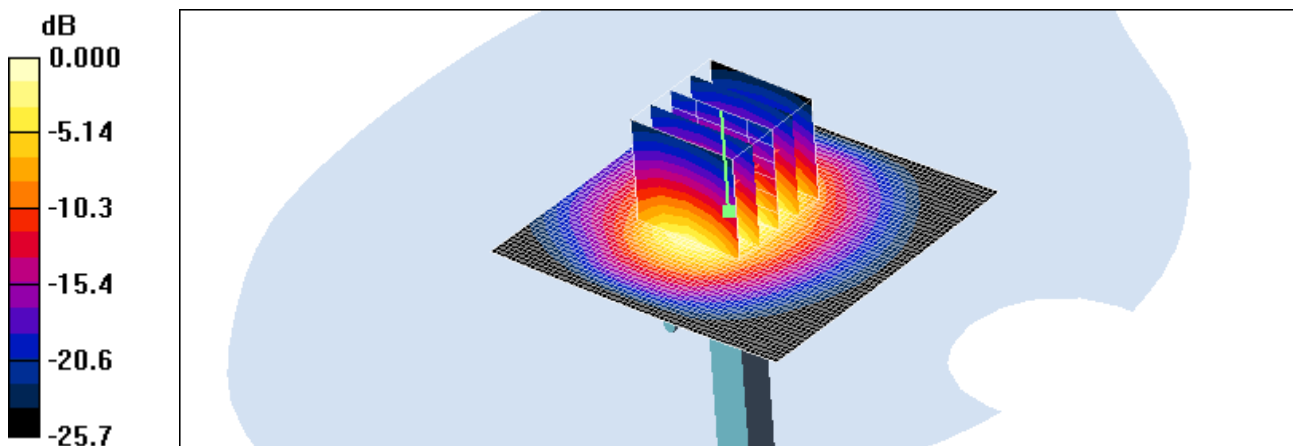

0 dB = 5.48mW/g

■ Dielectric Parameter (835 MHz Head)

Title GT-B5512B
SubTitle 835MHz
Test Date Dec.12, 2011

Frequency	e'	e''
800000000.0000	42.4583	19.4579
805000000.0000	42.4397	19.4208
810000000.0000	42.3670	19.4206
815000000.0000	42.3071	19.3848
820000000.0000	42.2813	19.3720
825000000.0000	42.1928	19.3610
830000000.0000	42.1545	19.3733
835000000.0000	42.1421	19.3254
840000000.0000	42.0583	19.2459
845000000.0000	42.0251	19.2677
850000000.0000	41.9714	19.2692
855000000.0000	41.9542	19.2861
860000000.0000	41.8763	19.2691
865000000.0000	41.7782	19.2839
870000000.0000	41.6925	19.2494
875000000.0000	41.6288	19.2344
880000000.0000	41.5809	19.2354
885000000.0000	41.4881	19.2346
890000000.0000	41.4251	19.1953
895000000.0000	41.3282	19.2065
900000000.0000	41.3181	19.1720

■ Dielectric Parameter (835 MHz Body)

Title GT-B5512B
 SubTitle 835MHz
 Test Date Dec.12, 2011

Frequency	e'	e''
800000000.0000	54.9692	21.3121
805000000.0000	54.8988	21.2405
810000000.0000	54.8576	21.2157
815000000.0000	54.7631	21.1655
820000000.0000	54.6737	21.0639
825000000.0000	54.6293	20.9917
830000000.0000	54.5386	20.9427
835000000.0000	54.4555	20.8807
840000000.0000	54.4289	20.8204
845000000.0000	54.3671	20.7520
850000000.0000	54.3212	20.7382
855000000.0000	54.2667	20.7278
860000000.0000	54.2222	20.7407
865000000.0000	54.2016	20.7284
870000000.0000	54.1705	20.7843
875000000.0000	54.1221	20.8197
880000000.0000	54.1340	20.8423
885000000.0000	54.0768	20.8488
890000000.0000	54.0260	20.8951
895000000.0000	54.0530	20.8686
900000000.0000	53.9644	20.8666

■ Dielectric Parameter (1 900 MHz Head)

Title GT-B5512B
SubTitle 1 900MHz
Test Date Dec.13, 2011

Frequency	e'	e''
1800000000.0000	41.3820	12.9649
1810000000.0000	41.3297	13.0018
1820000000.0000	41.3183	13.0523
1830000000.0000	41.3158	13.1000
1840000000.0000	41.2570	13.1625
1850000000.0000	41.2182	13.1784
1860000000.0000	41.1544	13.1773
1870000000.0000	41.1209	13.2206
1880000000.0000	41.0437	13.1957
1890000000.0000	40.9823	13.2246
1900000000.0000	40.9183	13.2342
1910000000.0000	40.8679	13.2262
1920000000.0000	40.8600	13.2531
1930000000.0000	40.8281	13.2871
1940000000.0000	40.8089	13.3335
1950000000.0000	40.8172	13.3699
1960000000.0000	40.8340	13.3823
1970000000.0000	40.8377	13.4303
1980000000.0000	40.7990	13.4628
1990000000.0000	40.7520	13.5370
2000000000.0000	40.7065	13.5179

■ Dielectric Parameter (1 900 MHz Body)

Title GT-B5512B
 SubTitle 1 900MHz
 Test Date Dec.13, 2011

Frequency	e'	e''
1850000000.0000	55.1427	13.7745
1855000000.0000	55.1203	13.7900
1860000000.0000	55.1004	13.7848
1865000000.0000	55.0828	13.8022
1870000000.0000	55.0704	13.8117
1875000000.0000	55.0584	13.8210
1880000000.0000	55.0483	13.8363
1885000000.0000	55.0401	13.8578
1890000000.0000	55.0352	13.8915
1895000000.0000	55.0366	13.8937
1900000000.0000	55.0264	13.9151
1905000000.0000	55.0402	13.9372
1910000000.0000	55.0301	13.9416
1915000000.0000	55.0224	13.9470
1920000000.0000	55.0182	13.9513
1925000000.0000	55.0240	13.9613
1930000000.0000	55.0162	13.9679
1935000000.0000	54.9977	13.9572
1940000000.0000	54.9883	13.9673
1945000000.0000	54.9790	13.9507
1950000000.0000	54.9608	13.9496

■ Dielectric Parameter (2 450 MHz Head)

Title GT-B5512B
SubTitle 2 450MHz
Test Date Dec.13, 2011

Frequency	e'	e''
2400000000.0000	38.8626	13.4479
2405000000.0000	38.8374	13.4637
2410000000.0000	38.8297	13.4734
2415000000.0000	38.7957	13.4881
2420000000.0000	38.7845	13.4898
2425000000.0000	38.7622	13.4979
2430000000.0000	38.7474	13.5081
2435000000.0000	38.7339	13.5229
2440000000.0000	38.7168	13.5464
2445000000.0000	38.6899	13.5447
2450000000.0000	38.6750	13.5636
2455000000.0000	38.6616	13.5675
2460000000.0000	38.6348	13.5882
2465000000.0000	38.6244	13.5952
2470000000.0000	38.5957	13.6066
2475000000.0000	38.5884	13.6167
2480000000.0000	38.5541	13.6275
2485000000.0000	38.5411	13.6370
2490000000.0000	38.5223	13.6459
2495000000.0000	38.5037	13.6548
2500000000.0000	38.4848	13.6695

■ Dielectric Parameter (2 450 MHz Body)

Title GT-B5512B
SubTitle 2 450MHz
Test Date Dec.13, 2011

Frequency	e'	e''
2400000000.0000	52.1958	13.6344
2405000000.0000	52.1780	13.6479
2410000000.0000	52.1514	13.6541
2415000000.0000	52.1257	13.6667
2420000000.0000	52.1196	13.6884
2425000000.0000	52.0905	13.7096
2430000000.0000	52.0742	13.7257
2435000000.0000	52.0639	13.7608
2440000000.0000	52.0638	13.7830
2445000000.0000	52.0525	13.7933
2450000000.0000	52.0403	13.8201
2455000000.0000	52.0157	13.8252
2460000000.0000	51.9946	13.8562
2465000000.0000	51.9972	13.8642
2470000000.0000	51.9971	13.8758
2475000000.0000	51.9936	13.8844
2480000000.0000	51.9684	13.8762
2485000000.0000	51.9561	13.8890
2490000000.0000	51.9421	13.8890
2495000000.0000	51.9385	13.8906
2500000000.0000	51.9204	13.8812

Attachment 3. – Probe Calibration Data

**Calibration Laboratory of
Schmid & Partner
Engineering AG**
Zeughausstrasse 43, 8004 Zurich, Switzerland



S Schweizerischer Kalibrierdienst
C Service suisse d'étalonnage
S Servizio svizzero di taratura
S Swiss Calibration Service

Accredited by the Swiss Accreditation Service (SAS)
The Swiss Accreditation Service is one of the signatories to the EA
Multilateral Agreement for the recognition of calibration certificates

Accreditation No.: **SCS 108**

Client **HCT (Dymstec)**

Certificate No: **ET3-1630_Nov11**

CALIBRATION CERTIFICATE

Object: **ET3DV6 - SN:1630**

Calibration procedure(s): **QA CAL-01.v8, QA CAL-12.v7, QA CAL-23.v4, QA CAL-25.v4
Calibration procedure for dosimetric E-field probes**

Calibration date: **November 18, 2011**

This calibration certificate documents the traceability to national standards, which realize the physical units of measurements (SI).
The measurements and the uncertainties with confidence probability are given on the following pages and are part of the certificate.

All calibrations have been conducted in the closed laboratory facility: environment temperature (23 ± 3)°C and humidity < 70%.

Calibration Equipment used (MATE critical for calibration)

Primary Standards	ID	Cal Date (Certificate No.)	Scheduled Calibration
Power meter E4419B	GB41293874	31-Mar-11 (No. 217-01372)	Apr-12
Power sensor E4412A	MY41498087	31-Mar-11 (No. 217-01372)	Apr-12
Reference 3 dB Attenuator	SN: S5054 (3c)	29-Mar-11 (No. 217-01369)	Apr-12
Reference 20 dB Attenuator	SN: S5086 (20b)	29-Mar-11 (No. 217-01367)	Apr-12
Reference 30 dB Attenuator	SN: S5129 (30b)	29-Mar-11 (No. 217-01370)	Apr-12
Reference Probe ES3DV2	SN: 3013	29-Dec-10 (No. ES3-3013_Dec10)	Dec-11
DAE4	SN: 654	3-May-11 (No. DAE4-654_May11)	May-12
Secondary Standards	ID	Check Date (in house)	Scheduled Check
RF generator HP 8648C	US3642U01700	4-Aug-99 (in house check Apr-11)	In house check: Apr-13
Network Analyzer HP 8753E	US37390585	18-Oct-01 (in house check Oct-11)	In house check: Oct-12

Calibrated by:	Name	Function	Signature
	Jelco Kasirak	Laboratory Technician	
Approved by:	Name	Function	Signature
	Kajka Pokovic	Technical Manager	

Issued: November 18, 2011

This calibration certificate shall not be reproduced except in full without written approval of the laboratory.

Calibration Laboratory of
Schmid & Partner
Engineering AG
Zeughausstrasse 43, 8004 Zurich, Switzerland



S Schweizerischer Kalibrierdienst
S Service suisse d'étalonnage
C Servizio svizzero di taratura
S Swiss Calibration Service

Accredited by the Swiss Accreditation Service (SAS)
The Swiss Accreditation Service is one of the signatories to the EA
Multilateral Agreement for the recognition of calibration certificates

Accreditation No.: SCS 108

Glossary:

TSL	tissue simulating liquid
NORM _{x,y,z}	sensitivity in free space
ConvF	sensitivity in TSL / NORM _{x,y,z}
DCP	diode compression point
CF	crest factor (1/duty_cycle) of the RF signal
A, B, C	modulation dependent linearization parameters
Polarization φ	φ rotation around probe axis
Polarization θ	θ rotation around an axis that is in the plane normal to probe axis (at measurement center), i.e., $\theta = 0$ is normal to probe axis

Calibration is Performed According to the Following Standards:

- a) IEEE Std 1528-2003, "IEEE Recommended Practice for Determining the Peak Spatial-Averaged Specific Absorption Rate (SAR) in the Human Head from Wireless Communications Devices: Measurement Techniques", December 2003
- b) IEC 62209-1, "Procedure to measure the Specific Absorption Rate (SAR) for hand-held devices used in close proximity to the ear (frequency range of 300 MHz to 3 GHz)", February 2005

Methods Applied and Interpretation of Parameters:

- NORM_{x,y,z}: Assessed for E-field polarization $\theta = 0$ ($f < 900$ MHz in TEM-cell; $f > 1800$ MHz: R22 waveguide). NORM_{x,y,z} are only intermediate values, i.e., the uncertainties of NORM_{x,y,z} does not affect the E²-field uncertainty inside TSL (see below ConvF).
- NORM(f)_{x,y,z} = NORM_{x,y,z} * frequency_response (see Frequency Response Chart). This linearization is implemented in DASY4 software versions later than 4.2. The uncertainty of the frequency response is included in the stated uncertainty of ConvF.
- DCP_{x,y,z}: DCP are numerical linearization parameters assessed based on the data of power sweep with CW signal (no uncertainty required). DCP does not depend on frequency nor media.
- PAR: PAR is the Peak to Average Ratio that is not calibrated but determined based on the signal characteristics
- A_{x,y,z}; B_{x,y,z}; C_{x,y,z}; VR_{x,y,z}: A, B, C are numerical linearization parameters assessed based on the data of power sweep for specific modulation signal. The parameters do not depend on frequency nor media. VR is the maximum calibration range expressed in RMS voltage across the diode.
- ConvF and Boundary Effect Parameters: Assessed in flat phantom using E-field (or Temperature Transfer Standard for $f < 800$ MHz) and inside waveguide using analytical field distributions based on power measurements for $f > 800$ MHz. The same setups are used for assessment of the parameters applied for boundary compensation (alpha, depth) of which typical uncertainty values are given. These parameters are used in DASY4 software to improve probe accuracy close to the boundary. The sensitivity in TSL corresponds to NORM_{x,y,z} * ConvF whereby the uncertainty corresponds to that given for ConvF. A frequency dependent ConvF is used in DASY version 4.4 and higher which allows extending the validity from ± 50 MHz to ± 100 MHz.
- Spherical isotropy (3D deviation from isotropy): in a field of low gradients realized using a flat phantom exposed by a patch antenna.
- Sensor Offset: The sensor offset corresponds to the offset of virtual measurement center from the probe tip (on probe axis). No tolerance required.

ET3DV6 – SN:1630

November 18, 2011

Probe ET3DV6

SN:1630

Manufactured: October 12, 2001
Calibrated: November 18, 2011

Calibrated for DASY/EASY Systems
(Note: non-compatible with DASY2 system!)

ET3DV6- SN:1630

November 18, 2011

DASY/EASY - Parameters of Probe: ET3DV6 - SN:1630

Basic Calibration Parameters

	Sensor X	Sensor Y	Sensor Z	Unc (k=2)
Norm ($\mu\text{V}/(\text{V}/\text{m})^2$) ^A	1.71	1.62	1.60	$\pm 10.1 \%$
DCP (mV) ^B	100.3	99.5	101.7	

Modulation Calibration Parameters

UID	Communication System Name	PAR		A dB	B dB	C dB	VR mV	Unc ^C (k=2)
10000	CW	0.00	X	0.00	0.00	1.00	99.2	$\pm 2.7 \%$
			Y	0.00	0.00	1.00	101.9	
			Z	0.00	0.00	1.00	99.0	

The reported uncertainty of measurement is stated as the standard uncertainty of measurement multiplied by the coverage factor $k=2$, which for a normal distribution corresponds to a coverage probability of approximately 95%.

^A The uncertainties of NormX,Y,Z do not affect the E²-field uncertainty inside TSL (see Pages 5 and 6).

^B Numerical linearization parameter; uncertainty not required.

^C Uncertainty is determined using the max. deviation from linear response applying rectangular distribution and is expressed for the square of the field value.

ET3DV6- SN:1630

November 18, 2011

DASY/EASY - Parameters of Probe: ET3DV6 - SN:1630

Calibration Parameter Determined in Head Tissue Simulating Media

f (MHz) ^c	Relative Permittivity ^e	Conductivity (S/m) ^e	ConvF X	ConvF Y	ConvF Z	Alpha	Depth (mm)	Unct. (k=2)
300	45.3	0.87	8.13	8.13	8.13	0.31	1.60	± 13.4 %
450	43.5	0.87	7.40	7.40	7.40	0.22	2.27	± 13.4 %
750	41.9	0.89	6.61	6.61	6.61	0.82	1.68	± 12.0 %
835	41.5	0.90	6.27	6.27	6.27	0.72	1.84	± 12.0 %
900	41.5	0.97	6.16	6.16	6.16	0.68	1.92	± 12.0 %
1450	40.5	1.20	5.57	5.57	5.57	0.54	2.48	± 12.0 %
1750	40.1	1.37	5.43	5.43	5.43	0.60	2.26	± 12.0 %
1900	40.0	1.40	5.17	5.17	5.17	0.63	2.15	± 12.0 %
1950	40.0	1.40	5.05	5.05	5.05	0.63	2.13	± 12.0 %
2450	39.2	1.80	4.57	4.57	4.57	0.81	1.74	± 12.0 %

^c Frequency validity of ± 100 MHz only applies for DASY v4.4 and higher (see Page 2), else it is restricted to ± 50 MHz. The uncertainty is the RSS of the ConvF uncertainty at calibration frequency and the uncertainty for the indicated frequency band.

^e At frequencies below 3 GHz, the validity of tissue parameters (ϵ and σ) can be relaxed to ± 10% if liquid compensation formula is applied to measured SAR values. At frequencies above 3 GHz, the validity of tissue parameters (ϵ and σ) is restricted to ± 5%. The uncertainty is the RSS of the ConvF uncertainty for indicated target tissue parameters.

ET3DV6- SN:1630

November 18, 2011

DASY/EASY - Parameters of Probe: ET3DV6 - SN:1630

Calibration Parameter Determined in Body Tissue Simulating Media

f (MHz) ^c	Relative Permittivity ^f	Conductivity (S/m) ^f	ConvF X	ConvF Y	ConvF Z	Alpha	Depth (mm)	Unct. (k=2)
300	58.2	0.92	7.96	7.96	7.96	0.29	2.29	± 13.4 %
450	56.7	0.94	7.74	7.74	7.74	0.16	2.25	± 13.4 %
750	55.5	0.96	6.36	6.36	6.36	0.75	1.84	± 12.0 %
835	55.2	0.97	6.27	6.27	6.27	0.72	1.88	± 12.0 %
1450	54.0	1.30	5.46	5.46	5.46	0.70	1.97	± 12.0 %
1750	53.4	1.49	4.95	4.95	4.95	0.59	2.72	± 12.0 %
1900	53.3	1.52	4.75	4.75	4.75	0.60	2.56	± 12.0 %
2450	52.7	1.95	4.30	4.30	4.30	1.00	1.29	± 12.0 %

^c Frequency validity of ± 100 MHz only applies for DASY v4.4 and higher (see Page 2), else it is restricted to ± 50 MHz. The uncertainty is the RSS of the ConvF uncertainty at calibration frequency and the uncertainty for the indicated frequency band.

^f At frequencies below 3 GHz, the validity of tissue parameters (ϵ and σ) can be relaxed to ± 10% if liquid compensation formula is applied to measured SAR values. At frequencies above 3 GHz, the validity of tissue parameters (ϵ and σ) is restricted to ± 5%. The uncertainty is the RSS of the ConvF uncertainty for indicated target tissue parameters.

ET3DV6-SN:1630

November 18, 2011

Frequency Response of E-Field (TEM-Cell:ifi110 EXX, Waveguide: R22)

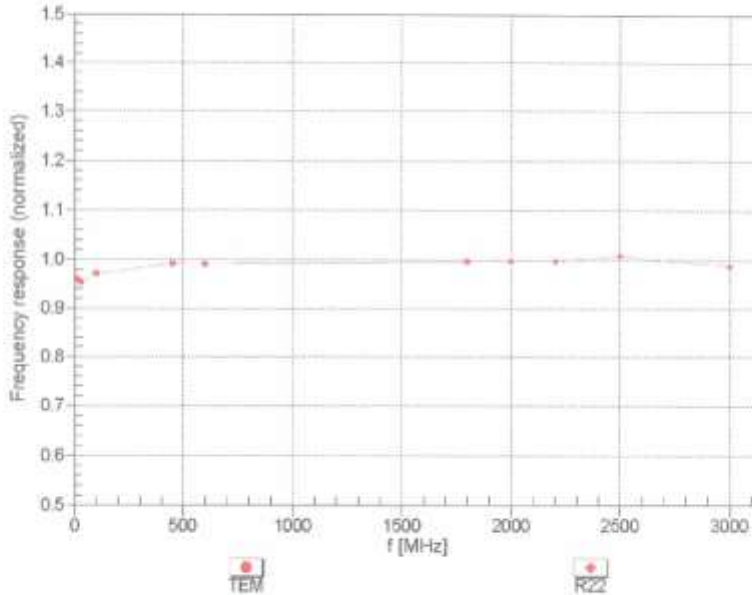

Uncertainty of Frequency Response of E-field: $\pm 6.3\%$ (k=2)

ET30V6- SN:1630

November 18, 2011

Receiving Pattern (ϕ), $\theta = 0^\circ$

f=600 MHz,TEM

f=1800 MHz,R22

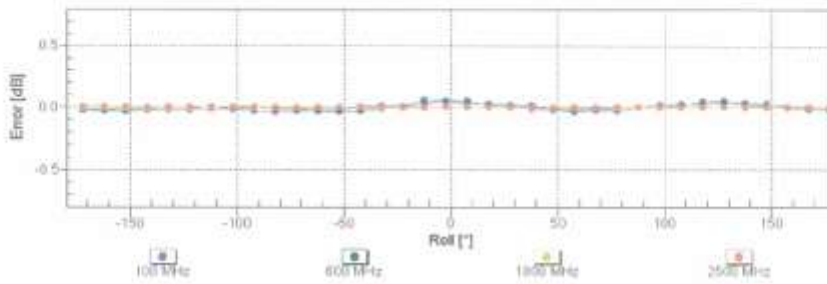
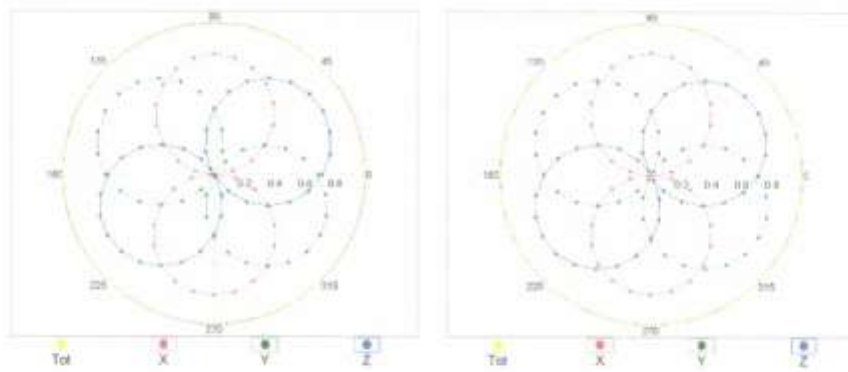

Uncertainty of Axial Isotropy Assessment: $\pm 0.5\%$ (k=2)

ET3DV6- SN:1630

November 18, 2011

Dynamic Range f(SAR_{head})
(TEM cell , f = 900 MHz)

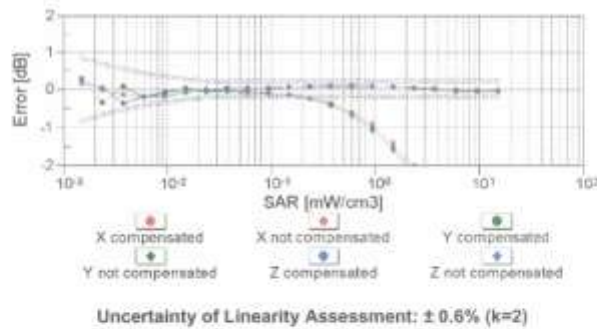
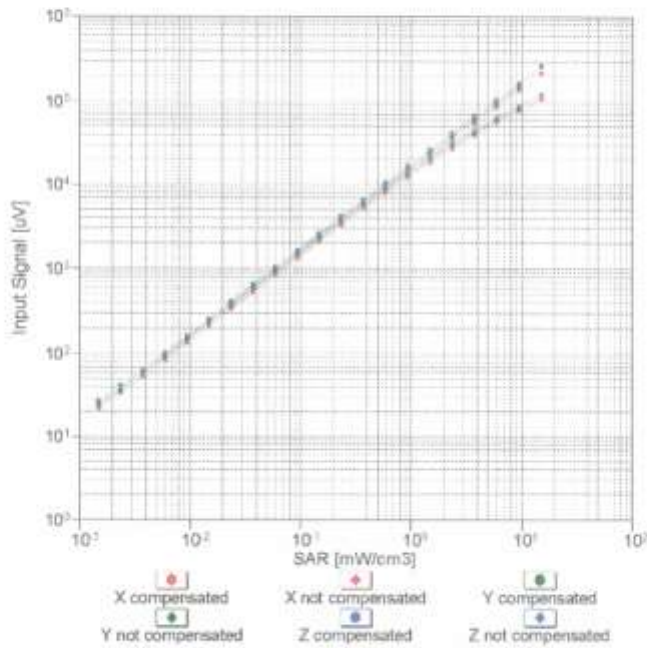

ET3DV6- SN:1630

November 18, 2011

Conversion Factor Assessment

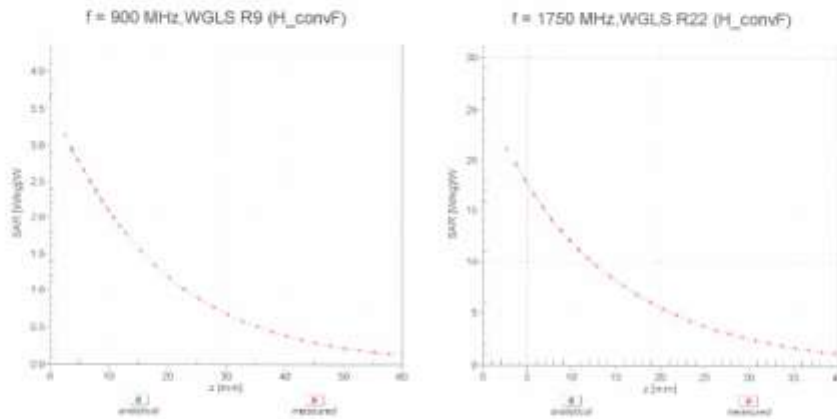

Deviation from Isotropy in Liquid

Error (ϕ , θ), f = 900 MHz

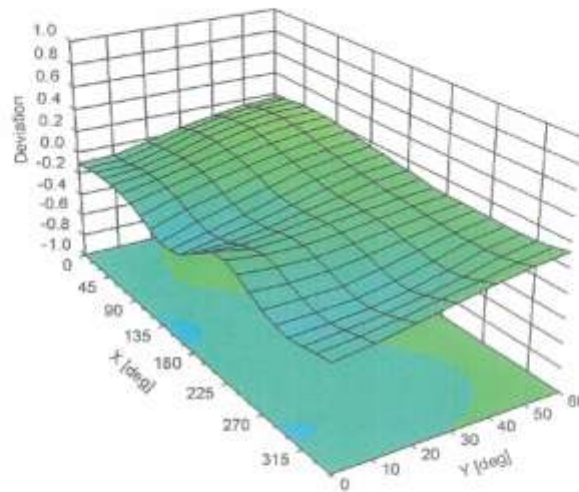

Uncertainty of Spherical Isotropy Assessment: $\pm 2.6\%$ (k=2)

ET3DV6-SN:1630

November 18, 2011

DASY/EASY - Parameters of Probe: ET3DV6 - SN:1630**Other Probe Parameters**

Sensor Arrangement	Triangular
Connector Angle (°)	Not applicable
Mechanical Surface Detection Mode	enabled
Optical Surface Detection Mode	disabled
Probe Overall Length	337 mm
Probe Body Diameter	10 mm
Tip Length	10 mm
Tip Diameter	8.8 mm
Probe Tip to Sensor X Calibration Point	2.7 mm
Probe Tip to Sensor Y Calibration Point	2.7 mm
Probe Tip to Sensor Z Calibration Point	2.7 mm
Recommended Measurement Distance from Surface	4 mm

Schmid & Partner Engineering AG

s p e a gZeughausstrasse 43, 8004 Zurich, Switzerland
Phone +41 44 245 9700, Fax +41 44 245 9779
info@speag.com, http://www.speag.com**Additional Conversion Factors**
for Dosimetric E-Field Probe

Type:

ET3DV6

Serial Number:

1630

Place of Assessment:

Zurich

Date of Assessment:

November 21, 2011

Probe Calibration Date:

November 18, 2011

Schmid & Partner Engineering AG hereby certifies that conversion factor(s) of this probe have been evaluated on the date indicated above. The assessment was performed using the FDTD numerical code SEMCAD of Schmid & Partner Engineering AG. Since the evaluation is coupled with measured conversion factors, it has to be recalculated yearly, i.e., following the recalibration schedule of the probe. The uncertainty of the numerical assessment is based on the extrapolation from measured value at 450, 900 MHz or at 1750 MHz.

Assessed by:



Schmid & Partner Engineering AG

s p e a gZoughausstrasse 43, 8004 Zurich, Switzerland
Phone +41 44 245 9700, Fax +41 44 245 9779
info@speag.com, http://www.speag.com**Dosimetric E-Field Probe ET3DV6 - SN:1630**Conversion factor (\pm standard deviation)150 \pm 50 MHz *ConvF* 8.03 \pm 10% $\epsilon_r = 52.3 \pm 5\%$
 $\sigma = 0.76 \pm 5\%$ mho/m
(head tissue)150 \pm 50 MHz *ConvF* 8.29 \pm 10% $\epsilon_r = 61.9 \pm 5\%$
 $\sigma = 0.80 \pm 5\%$ mho/m
(body tissue)**Important Note:**

For numerically assessed probe conversion factors, parameters Alpha and Delta in the DASY software must have the following entries: Alpha = 0 and Delta = 1.

Please see also DASY Manual.

Attachment 4. – Dipole Calibration Data

**Calibration Laboratory of
Schmid & Partner
Engineering AG**
Zeughausstrasse 43, 8004 Zurich, Switzerland



S Schweizerischer Kalibrierdienst
S Service suisse d'étalonnage
C Servizio svizzero di taratura
S Swiss Calibration Service

Accredited by the Swiss Accreditation Service (SAS)
The Swiss Accreditation Service is one of the signatories to the EA
Multilateral Agreement for the recognition of calibration certificates

Accreditation No.: **SCS 108**

Client **HCT (Dymstec)**

Certificate No: **D835V2-441_May11**

CALIBRATION CERTIFICATE

Object: **D835V2 - SN: 441**

Calibration procedure(s): **QA CAL-05.v8
Calibration procedure for dipole validation kits above 700 MHz**

Calibration date: **May 16, 2011**

This calibration certificate documents the traceability to national standards, which realize the physical units of measurements (SI).
The measurements and the uncertainties with confidence probability are given on the following pages and are part of the certificate.

All calibrations have been conducted in the closed laboratory facility: environment temperature (22 ± 3)°C and humidity < 70%.

Calibration Equipment used (M&TE critical for calibration)

Primary Standards	ID #	Cal Date (Certificate No.)	Scheduled Calibration
Power meter EPM-442A	GB37480704	06-Oct-10 (No. 217-01266)	Oct-11
Power sensor HP 8481A	US37282783	06-Oct-10 (No. 217-01266)	Oct-11
Reference 20 dB Attenuator	SN: S5086 (20b)	29-Mar-11 (No. 217-01367)	Apr-12
Type-N mismatch combination	SN: 5047.2 / 06327	29-Mar-11 (No. 217-01371)	Apr-12
Reference Probe ES3DV3	SN: 3205	29-Apr-11 (No. ES3-3205_Apr11)	Apr-12
DAE4	SN: 601	10-Jun-10 (No. DAE4-601_Jun10)	Jun-11
Secondary Standards	ID #	Check Date (in house)	Scheduled Check
Power sensor HP 8481A	MY41092317	18-Oct-02 (in house check Oct-09)	In house check: Oct-11
RF generator R&S SMT-06	100005	4-Aug-99 (in house check Oct-09)	In house check: Oct-11
Network Analyzer HP 8753E	US37390585 S4206	18-Oct-01 (in house check Oct-10)	In house check: Oct-11

Calibrated by:	Name Dimce Iliev	Function Laboratory Technician	Signature
Approved by:	Name Katja Pokovic	Function Technical Manager	Signature

Issued: May 16, 2011

This calibration certificate shall not be reproduced except in full without written approval of the laboratory.

Calibration Laboratory of
Schmid & Partner
Engineering AG
Zeughausstrasse 43, 8004 Zurich, Switzerland



S Schweizerischer Kalibrierdienst
C Service suisse d'étalonnage
S Servizio svizzero di taratura
S Swiss Calibration Service

Accredited by the Swiss Accreditation Service (SAS)
The Swiss Accreditation Service is one of the signatories to the EA
Multilateral Agreement for the recognition of calibration certificates

Accreditation No.: **SCS 108**

Glossary:

TSL	tissue simulating liquid
ConvF	sensitivity in TSL / NORM x,y,z
N/A	not applicable or not measured

Calibration is Performed According to the Following Standards:

- IEEE Std 1528-2003, "IEEE Recommended Practice for Determining the Peak Spatial-Averaged Specific Absorption Rate (SAR) in the Human Head from Wireless Communications Devices: Measurement Techniques", December 2003
- IEC 62209-1, "Procedure to measure the Specific Absorption Rate (SAR) for hand-held devices used in close proximity to the ear (frequency range of 300 MHz to 3 GHz)", February 2005
- Federal Communications Commission Office of Engineering & Technology (FCC OET), "Evaluating Compliance with FCC Guidelines for Human Exposure to Radiofrequency Electromagnetic Fields; Additional Information for Evaluating Compliance of Mobile and Portable Devices with FCC Limits for Human Exposure to Radiofrequency Emissions", Supplement C (Edition 01-01) to Bulletin 65

Additional Documentation:

- DASY4/5 System Handbook

Methods Applied and Interpretation of Parameters:

- Measurement Conditions:** Further details are available from the Validation Report at the end of the certificate. All figures stated in the certificate are valid at the frequency indicated.
- Antenna Parameters with TSL:** The dipole is mounted with the spacer to position its feed point exactly below the center marking of the flat phantom section, with the arms oriented parallel to the body axis.
- Feed Point Impedance and Return Loss:** These parameters are measured with the dipole positioned under the liquid filled phantom. The impedance stated is transformed from the measurement at the SMA connector to the feed point. The Return Loss ensures low reflected power. No uncertainty required.
- Electrical Delay:** One-way delay between the SMA connector and the antenna feed point. No uncertainty required.
- SAR measured:** SAR measured at the stated antenna input power.
- SAR normalized:** SAR as measured, normalized to an input power of 1 W at the antenna connector.
- SAR for nominal TSL parameters:** The measured TSL parameters are used to calculate the nominal SAR result.

Measurement Conditions

DASYS system configuration, as far as not given on page 1.

DASY Version	DASY5	V52.6.2
Extrapolation	Advanced Extrapolation	
Phantom	Modular Flat Phantom	
Distance Dipole Center - TSL	15 mm	with Spacer
Zoom Scan Resolution	dx, dy, dz = 5 mm	
Frequency	835 MHz \pm 1 MHz	

Head TSL parameters

The following parameters and calculations were applied.

	Temperature	Permittivity	Conductivity
Nominal Head TSL parameters	22.0 °C	41.5	0.90 mho/m
Measured Head TSL parameters	(22.0 \pm 0.2) °C	40.4 \pm 6 %	0.88 mho/m \pm 6 %
Head TSL temperature change during test	< 0.5 °C	----	----

SAR result with Head TSL

SAR averaged over 1 cm ³ (1 g) of Head TSL	Condition	
SAR measured	250 mW input power	2.31 mW / g
SAR for nominal Head TSL parameters	normalized to 1W	9.34 mW / g \pm 17.0 % (k=2)

SAR averaged over 10 cm ³ (10 g) of Head TSL	condition	
SAR measured	250 mW input power	1.51 mW / g
SAR for nominal Head TSL parameters	normalized to 1W	6.09 mW / g \pm 16.5 % (k=2)

Body TSL parameters

The following parameters and calculations were applied.

	Temperature	Permittivity	Conductivity
Nominal Body TSL parameters	22.0 °C	55.2	0.97 mho/m
Measured Body TSL parameters	(22.0 \pm 0.2) °C	53.9 \pm 6 %	1.00 mho/m \pm 6 %
Body TSL temperature change during test	< 0.5 °C	----	----

SAR result with Body TSL

SAR averaged over 1 cm ³ (1 g) of Body TSL	Condition	
SAR measured	250 mW input power	2.43 mW / g
SAR for nominal Body TSL parameters	normalized to 1W	9.45 mW / g \pm 17.0 % (k=2)

SAR averaged over 10 cm ³ (10 g) of Body TSL	condition	
SAR measured	250 mW input power	1.60 mW / g
SAR for nominal Body TSL parameters	normalized to 1W	6.27 mW / g \pm 16.5 % (k=2)

Appendix

Antenna Parameters with Head TSL

Impedance, transformed to feed point	50.2 Ω - 9.8 $j\Omega$
Return Loss	- 20.2 dB

Antenna Parameters with Body TSL

Impedance, transformed to feed point	46.3 Ω - 10.3 $j\Omega$
Return Loss	- 18.9 dB

General Antenna Parameters and Design

Electrical Delay (one direction)	1.374 ns
----------------------------------	----------

After long term use with 100W radiated power, only a slight warming of the dipole near the feedpoint can be measured.

The dipole is made of standard semirigid coaxial cable. The center conductor of the feeding line is directly connected to the second arm of the dipole. The antenna is therefore short-circuited for DC-signals. No excessive force must be applied to the dipole arms, because they might bend or the soldered connections near the feedpoint may be damaged.

Additional EUT Data

Manufactured by	SPEAG
Manufactured on	March 09, 2001

DASY5 Validation Report for Head TSL

Date: 16.05.2011

Test Laboratory: SPEAG, Zurich, Switzerland

DUT: Dipole 835 MHz; Type: D835V2; Serial: D835V2 - SN: 441

Communication System: CW; Frequency: 835 MHz; Duty Cycle: 1:1
Medium: HSL900

Medium parameters used: $f = 835 \text{ MHz}$; $\sigma = 0.88 \text{ mho/m}$; $\epsilon_r = 40.4$; $\rho = 1000 \text{ kg/m}^3$

Phantom section: Flat Section

Measurement Standard: DASY5 (IEEE/IEC/ANSI C63.19-2007)

DASY5 Configuration:

- Probe: ES3DV3 - SN3205; ConvF(6.07, 6.07, 6.07); Calibrated: 29.04.2011
- Sensor-Surface: 3mm (Mechanical Surface Detection)
- Electronics: DAE4 Sn601; Calibrated: 10.06.2010
- Phantom: Flat Phantom 4.9L; Type: QD000P49AA; Serial: 1001
- Measurement SW: DASY52, V52.6.2 Build (424)
- Postprocessing SW: SEMCAD X, V14.4.4 Build (2829)

Dipole Calibration for Head Tissue/Pin=250 mW, d=15mm/Zoom Scan (7x7x7)/Cube 0:

Measurement grid: $dx=5\text{mm}$, $dy=5\text{mm}$, $dz=5\text{mm}$

Reference Value = 57.041 V/m; Power Drift = 0.03 dB

Peak SAR (extrapolated) = 3.442 W/kg

SAR(1 g) = 2.31 mW/g; SAR(10 g) = 1.51 mW/g

Maximum value of SAR (measured) = 2.703 mW/g

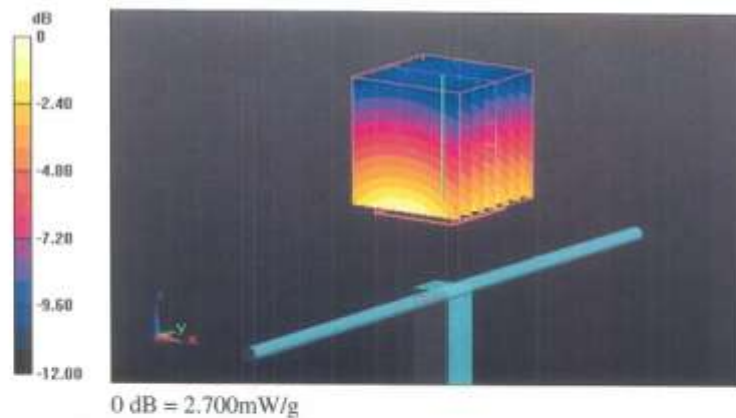

Impedance Measurement Plot for Head TSL

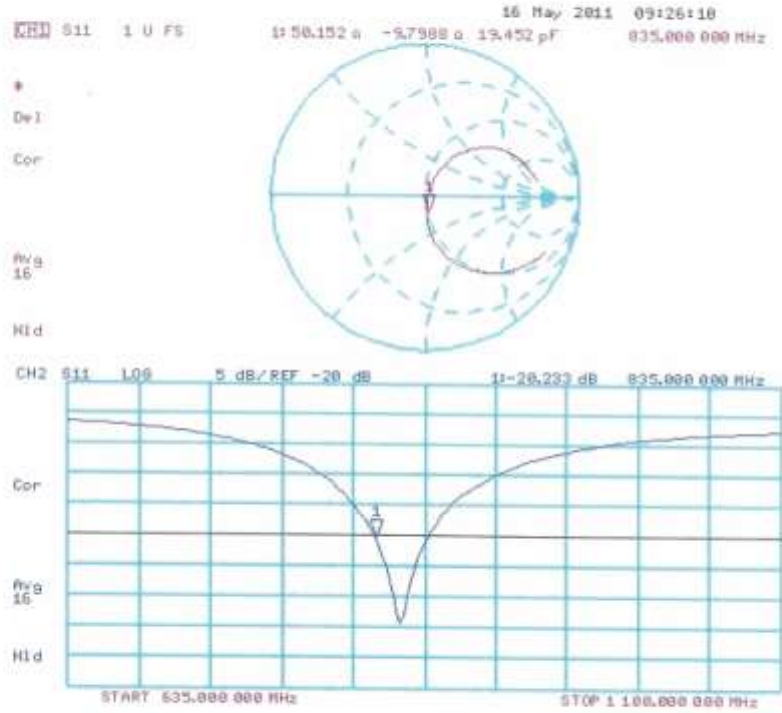

DASY5 Validation Report for Body TSL

Date: 16.05.2011

Test Laboratory: SPEAG, Zurich, Switzerland

DUT: Dipole 835 MHz; Type: D835V2; Serial: D835V2 - SN:441Communication System: CW; Frequency: 835 MHz; Duty Cycle: 1:1
Medium: MSL900Medium parameters used: $f = 835$ MHz; $\sigma = 1$ mho/m; $\epsilon_r = 53.9$; $\rho = 1000$ kg/m³

Phantom section: Flat Section

Measurement Standard: DASY5 (IEEE/IEC/ANSI C63.19-2007)

DASY5 Configuration:

- Probe: ES3DV3 - SN3205; ConvF(6.02, 6.02, 6.02); Calibrated: 29.04.2011
- Sensor-Surface: 3mm (Mechanical Surface Detection)
- Electronics: DAE4 Sn601; Calibrated: 10.06.2010
- Phantom: Flat Phantom 4.9L; Type: QD000P49AA; Serial: 1001
- Measurement SW: DASY52, V52.6.2 Build (424)
- Postprocessing SW: SEMCAD X, V14.4.4 Build (2829)

Dipole Calibration for Body Tissue/Pin=250 mW, d=15mm/Zoom Scan (7x7x7)/Cube 0:

Measurement grid: dx=5mm, dy=5mm, dz=5mm

Reference Value = 55.302 V/m; Power Drift = 0.02 dB

Peak SAR (extrapolated) = 3.553 W/kg

SAR(1 g) = 2.43 mW/g; SAR(10 g) = 1.6 mW/g

Maximum value of SAR (measured) = 2.833 mW/g

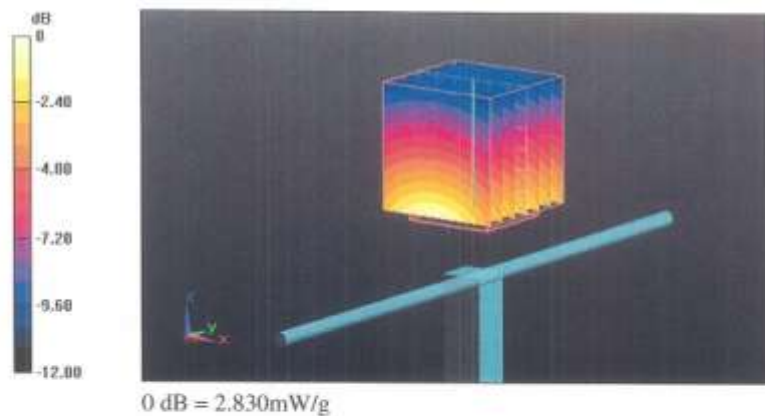

Impedance Measurement Plot for Body TSL

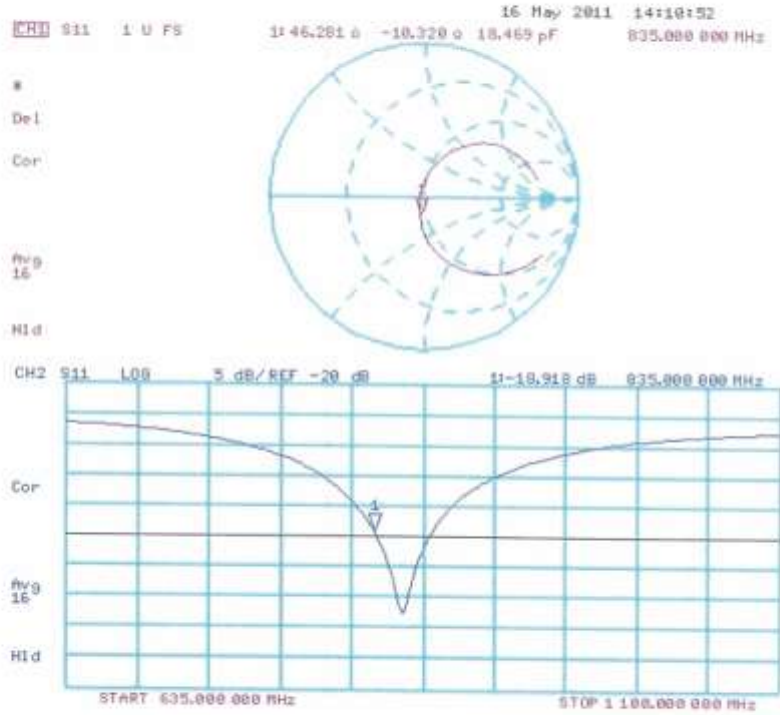

**Calibration Laboratory of
Schmid & Partner
Engineering AG**
Zeughausstrasse 43, 8004 Zurich, Switzerland



S Schweizerischer Kalibrierdienst
C Service suisse d'étalonnage
S Servizio svizzero di taratura
S Swiss Calibration Service

Accredited by the Swiss Accreditation Service (SAS)
The Swiss Accreditation Service is one of the signatories to the EA
Multilateral Agreement for the recognition of calibration certificates

Accreditation No.: **SCS 108**

Client **HCT**

Certificate No: **D1900V2-5d032_Jul11**

CALIBRATION CERTIFICATE

Object: **D1900V2 - SN: 5d032**

Calibration procedure(s): **QA CAL-05.v8
Calibration procedure for dipole validation kits above 700 MHz**

Calibration date: **July 22, 2011**

This calibration certificate documents the traceability to national standards, which realize the physical units of measurements (SI).
The measurements and the uncertainties with confidence probability are given on the following pages and are part of the certificate.

All calibrations have been conducted in the closed laboratory facility: environment temperature (22 ± 3)°C and humidity < 70%.

Calibration Equipment used (M&TE critical for calibration)

Primary Standards	ID #	Cal Date (Certificate No.)	Scheduled Calibration
Power meter EPM-442A	GB37480704	06-Oct-10 (No. 217-01266)	Oct-11
Power sensor HP 8481A	US37292783	06-Oct-10 (No. 217-01266)	Oct-11
Reference 20 dB Attenuator	SN: S5086 (20b)	29-Mar-11 (No. 217-01367)	Apr-12
Type-N mismatch combination	SN: 5047.2 / 06327	29-Mar-11 (No. 217-01371)	Apr-12
Reference Probe ES3DV3	SN: 3205	29-Apr-11 (No. ES3-3205_Apr11)	Apr-12
DAE4	SN: 601	04-Jul-11 (No. DAE4-601_Jul11)	Jul-12
Secondary Standards	ID #	Check Date (in house)	Scheduled Check
Power sensor HP 8481A	MY41092317	18-Oct-02 (in house check Oct-09)	In house check: Oct-11
RF generator R&S SMT-06	100005	04-Aug-99 (in house check Oct-09)	In house check: Oct-11
Network Analyzer HP 8753E	US37390585 54206	18-Oct-01 (in house check Oct-10)	In house check: Oct-11

	Name	Function	Signature
Calibrated by:	Dence Kay	Laboratory Technician	<i>Dence Kay</i>
Approved by:	Kaja Pokomo	Technical Manager	<i>Kaja Pokomo</i>

Issued: July 22, 2011

This calibration certificate shall not be reproduced except in full without written approval of the laboratory.

**Calibration Laboratory of
Schmid & Partner
Engineering AG**
Zeughausstrasse 43, 8004 Zurich, Switzerland



S Schweizerischer Kalibrierdienst
C Service suisse d'étalonnage
S Servizio svizzero di taratura
S Swiss Calibration Service

Accredited by the Swiss Accreditation Service (SAS)

The Swiss Accreditation Service is one of the signatories to the EA
Multilateral Agreement for the recognition of calibration certificates

Accreditation No.: **SCS 108**

Glossary:

TSL	tissue simulating liquid
ConvF	sensitivity in TSL / NORM x,y,z
N/A	not applicable or not measured

Calibration is Performed According to the Following Standards:

- a) IEEE Std 1528-2003, "IEEE Recommended Practice for Determining the Peak Spatial-Averaged Specific Absorption Rate (SAR) in the Human Head from Wireless Communications Devices: Measurement Techniques", December 2003
- b) IEC 62209-1, "Procedure to measure the Specific Absorption Rate (SAR) for hand-held devices used in close proximity to the ear (frequency range of 300 MHz to 3 GHz)", February 2005
- c) Federal Communications Commission Office of Engineering & Technology (FCC OET), "Evaluating Compliance with FCC Guidelines for Human Exposure to Radiofrequency Electromagnetic Fields; Additional Information for Evaluating Compliance of Mobile and Portable Devices with FCC Limits for Human Exposure to Radiofrequency Emissions", Supplement C (Edition 01-01) to Bulletin 65

Additional Documentation:

- d) DASY4/5 System Handbook

Methods Applied and Interpretation of Parameters:

- *Measurement Conditions:* Further details are available from the Validation Report at the end of the certificate. All figures stated in the certificate are valid at the frequency indicated.
- *Antenna Parameters with TSL:* The dipole is mounted with the spacer to position its feed point exactly below the center marking of the flat phantom section, with the arms oriented parallel to the body axis.
- *Feed Point Impedance and Return Loss:* These parameters are measured with the dipole positioned under the liquid filled phantom. The impedance stated is transformed from the measurement at the SMA connector to the feed point. The Return Loss ensures low reflected power. No uncertainty required.
- *Electrical Delay:* One-way delay between the SMA connector and the antenna feed point. No uncertainty required.
- *SAR measured:* SAR measured at the stated antenna input power.
- *SAR normalized:* SAR as measured, normalized to an input power of 1 W at the antenna connector.
- *SAR for nominal TSL parameters:* The measured TSL parameters are used to calculate the nominal SAR result.

Measurement Conditions

DASY system configuration, as far as not given on page 1.

DASY Version	DASY5	V52.6.2
Extrapolation	Advanced Extrapolation	
Phantom	Modular Flat Phantom	
Distance Dipole Center - TSL	10 mm	with Spacer
Zoom Scan Resolution	dx, dy, dz = 5 mm	
Frequency	1900 MHz ± 1 MHz	

Head TSL parameters

The following parameters and calculations were applied.

	Temperature	Permittivity	Conductivity
Nominal Head TSL parameters	22.0 °C	40.0	1.40 mho/m
Measured Head TSL parameters	(22.0 ± 0.2) °C	39.1 ± 6 %	1.42 mho/m ± 6 %
Head TSL temperature change during test	< 0.5 °C	----	----

SAR result with Head TSL

SAR averaged over 1 cm ³ (1 g) of Head TSL	Condition	
SAR measured	250 mW input power	10.1 mW / g
SAR for nominal Head TSL parameters	normalized to 1W	39.9 mW / g ± 17.0 % (k=2)

SAR averaged over 10 cm ³ (10 g) of Head TSL	condition	
SAR measured	250 mW input power	5.29 mW / g
SAR for nominal Head TSL parameters	normalized to 1W	21.0 mW / g ± 16.5 % (k=2)

Body TSL parameters

The following parameters and calculations were applied.

	Temperature	Permittivity	Conductivity
Nominal Body TSL parameters	22.0 °C	53.3	1.52 mho/m
Measured Body TSL parameters	(22.0 ± 0.2) °C	52.3 ± 6 %	1.53 mho/m ± 6 %
Body TSL temperature change during test	< 0.5 °C	----	----

SAR result with Body TSL

SAR averaged over 1 cm ³ (1 g) of Body TSL	Condition	
SAR measured	250 mW input power	10.3 mW / g
SAR for nominal Body TSL parameters	normalized to 1W	40.9 mW / g ± 17.0 % (k=2)

SAR averaged over 10 cm ³ (10 g) of Body TSL	condition	
SAR measured	250 mW input power	5.39 mW / g
SAR for nominal Body TSL parameters	normalized to 1W	21.5 mW / g ± 16.5 % (k=2)

Appendix

Antenna Parameters with Head TSL

Impedance, transformed to feed point	52.6 Ω + 6.5 jΩ
Return Loss	- 23.3 dB

Antenna Parameters with Body TSL

Impedance, transformed to feed point	46.6 Ω + 6.0 jΩ
Return Loss	- 22.9 dB

General Antenna Parameters and Design

Electrical Delay (one direction)	1.190 ns
----------------------------------	----------

After long term use with 100W radiated power, only a slight warming of the dipole near the feedpoint can be measured.

The dipole is made of standard semirigid coaxial cable. The center conductor of the feeding line is directly connected to the second arm of the dipole. The antenna is therefore short-circuited for DC-signals.

No excessive force must be applied to the dipole arms, because they might bend or the soldered connections near the feedpoint may be damaged.

Additional EUT Data

Manufactured by	SPEAG
Manufactured on	March 17, 2003

DASY5 Validation Report for Head TSL

Date: 20.07.2011

Test Laboratory: SPEAG, Zurich, Switzerland

DUT: Dipole 1900 MHz; Type: D1900V2; Serial: D1900V2 - SN: 5d032

Communication System: CW; Frequency: 1900 MHz

Medium parameters used: $f = 1900$ MHz; $\sigma = 1.42$ mho/m; $\epsilon_r = 39.1$; $\rho = 1000$ kg/m³

Phantom section: Flat Section

Measurement Standard: DASY5 (IEEE/IEC/ANSI C63.19-2007)

DASY52 Configuration:

- Probe: ES3DV3 - SN3205; ConvF(5.01, 5.01, 5.01); Calibrated: 29.04.2011
- Sensor-Surface: 3mm (Mechanical Surface Detection)
- Electronics: DAE4 Sn601; Calibrated: 04.07.2011
- Phantom: Flat Phantom 5.0 (front); Type: QD000P50AA; Serial: 1001
- DASY52 52.6.2(482); SEMCAD X 14.4.5(3634)

Dipole Calibration for Head Tissue/Pin=250 mW, d=10mm/Zoom Scan (7x7x7)/Cube 0:

Measurement grid: dx=5mm, dy=5mm, dz=5mm

Reference Value = 98.253 V/m; Power Drift = 0.03 dB

Peak SAR (extrapolated) = 18.469 W/kg

SAR(1 g) = 10.1 mW/g; SAR(10 g) = 5.29 mW/g

Maximum value of SAR (measured) = 12.721 mW/g

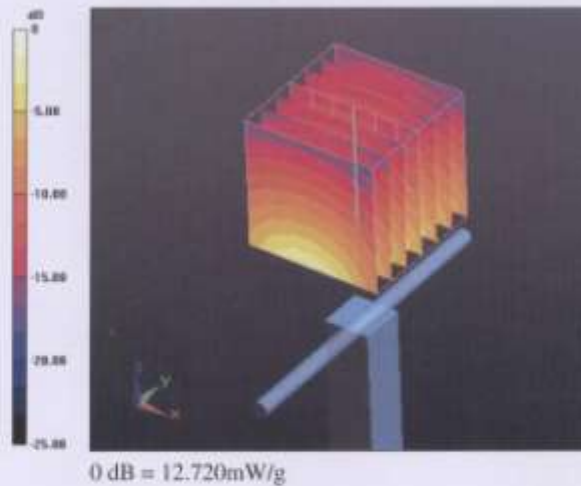

Impedance Measurement Plot for Head TSL

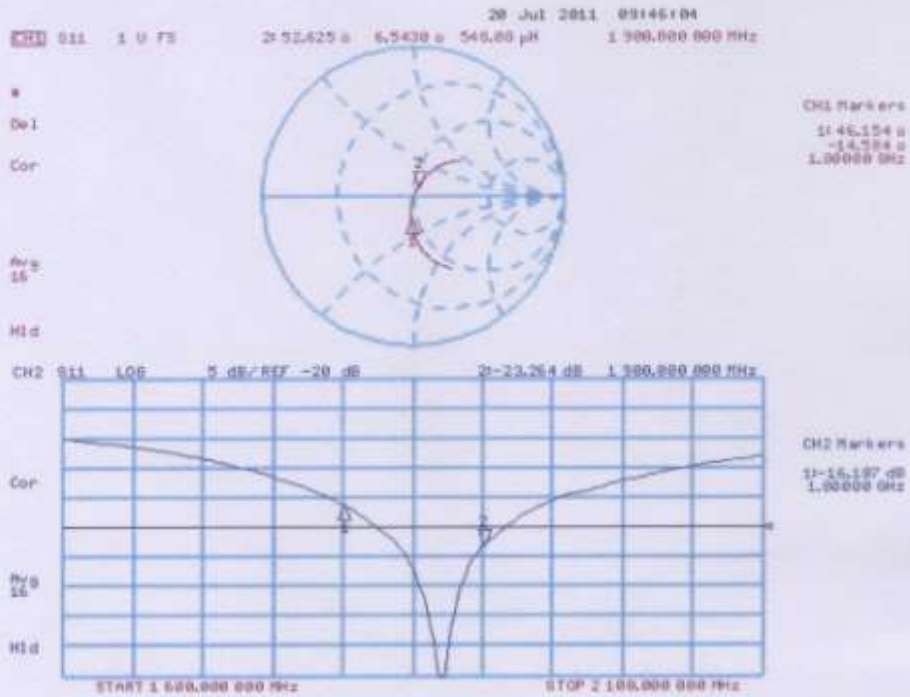

DASY5 Validation Report for Body TSL

Date: 22.07.2011

Test Laboratory: SPEAG, Zurich, Switzerland

DUT: Dipole 1900 MHz; Type: D1900V2; Serial: D1900V2 - SN: 5d032

Communication System: CW; Frequency: 1900 MHz

Medium parameters used: $f = 1900$ MHz; $\sigma = 1.53$ mho/m; $\epsilon_r = 52.3$; $\rho = 1000$ kg/m³

Phantom section: Flat Section

Measurement Standard: DASY5 (IEEE/IEC/ANSI C63.19-2007)

DASY52 Configuration:

- Probe: ES3DV3 - SN3205; ConvF(4.62, 4.62, 4.62); Calibrated: 29.04.2011
- Sensor-Surface: 3mm (Mechanical Surface Detection)
- Electronics: DAE4 Sn601; Calibrated: 04.07.2011
- Phantom: Flat Phantom 5.0 (back); Type: QD000P50AA; Serial: 1002
- DASY52 52.6.2(482); SEMCAD X 14.4.5(3634)

Dipole Calibration for Body Tissue/Pin=250 mW, d=10mm/Zoom Scan (7x7x7)/Cube 0:

Measurement grid: dx=5mm, dy=5mm, dz=5mm

Reference Value = 95.827 V/m; Power Drift = 0.0078 dB

Peak SAR (extrapolated) = 18.111 W/kg

SAR(1 g) = 10.3 mW/g; SAR(10 g) = 5.39 mW/g

Maximum value of SAR (measured) = 12.898 mW/g

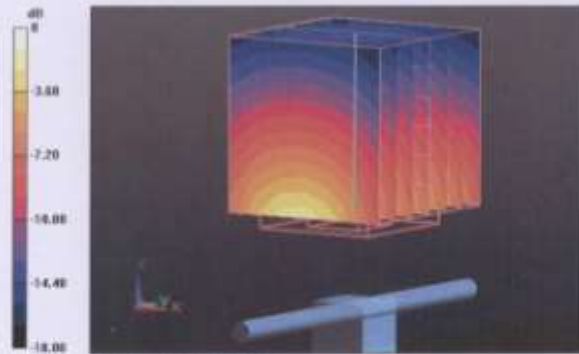

0 dB = 12.900mW/g

Impedance Measurement Plot for Body TSL

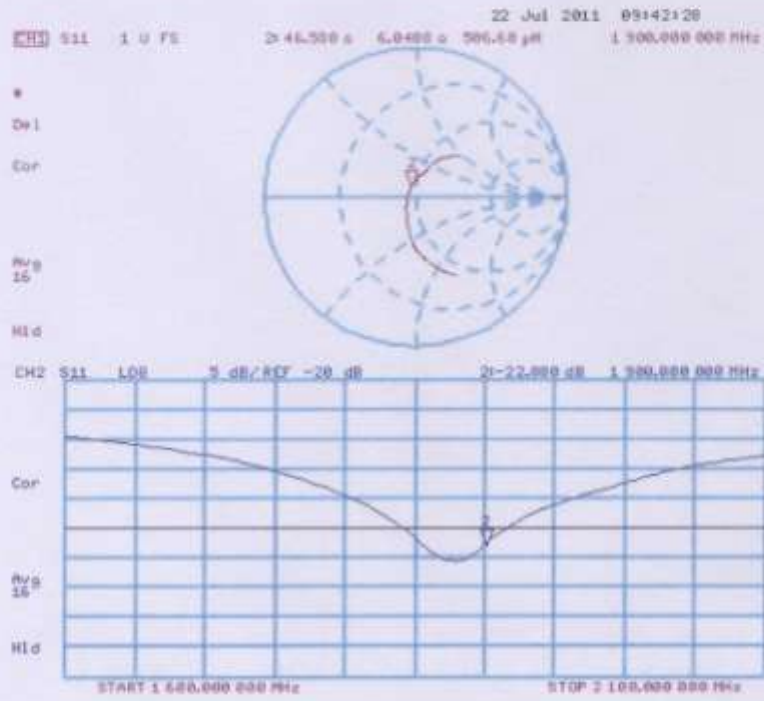

**Calibration Laboratory of
Schmid & Partner
Engineering AG**
Zeughausstrasse 43, 8004 Zurich, Switzerland



S Schweizerischer Kalibrierdienst
S Service suisse d'étalonnage
C Servizio svizzero di taratura
S Swiss Calibration Service

Accredited by the Swiss Accreditation Service (SAS)
The Swiss Accreditation Service is one of the signatories to the EA
Multilateral Agreement for the recognition of calibration certificates

Accreditation No.: **SCS 108**

Client **HCT (Dymstec)**

Certificate No: **D2450V2-743_Aug11**

CALIBRATION CERTIFICATE

Object: **D2450V2 - SN: 743**

Calibration procedure(s): **QA CAL-05.v8
Calibration procedure for dipole validation kits above 700 MHz**

Calibration date: **August 29, 2011**

This calibration certificate documents the traceability to national standards, which realize the physical units of measurements (SI).
The measurements and the uncertainties with confidence probability are given on the following pages and are part of the certificate.

All calibrations have been conducted in the closed laboratory facility: environment temperature (22 ± 3)°C and humidity < 70%.

Calibration Equipment used (M&TE critical for calibration)

Primary Standards	ID #	Cal Date (Certificate No.)	Scheduled Calibration
Power meter EPM-442A	GB37480704	06-Oct-10 (No. 217-01266)	Oct-11
Power sensor HP 8481A	US37292783	06-Oct-10 (No. 217-01266)	Oct-11
Reference 20 dB Attenuator	SN: 55086 (20b)	29-Mar-11 (No. 217-01367)	Apr-12
Type-N mismatch combination	SN: 5047.2 / 06327	29-Mar-11 (No. 217-01371)	Apr-12
Reference Probe ES3DV3	SN: 3205	29-Apr-11 (No. ES3-3205_Apr11)	Apr-12
DAE4	SN: 601	04-Jul-11 (No. DAE4-601_Jul11)	Jul-12
Secondary Standards	ID #	Check Date (in house)	Scheduled Check
Power sensor HP 8481A	MY41092317	18-Oct-02 (in house check Oct-09)	In house check: Oct-11
RF generator R&S SMT-06	100005	04-Aug-99 (in house check Oct-09)	In house check: Oct-11
Network Analyzer HP 8753E	US37390565 S4206	18-Oct-01 (in house check Oct-10)	In house check: Oct-11

	Name	Function	Signature
Calibrated by:	Dimce Iliev	Laboratory Technician	
Approved by:	Katja Pokovic	Technical Manager	

Issued: August 29, 2011

This calibration certificate shall not be reproduced except in full without written approval of the laboratory.

**Calibration Laboratory of
Schmid & Partner
Engineering AG**
Zeughausstrasse 43, 8004 Zurich, Switzerland



S Schweizerischer Kalibrierdienst
C Service suisse d'étalonnage
S Servizio svizzero di taratura
S Swiss Calibration Service

Accredited by the Swiss Accreditation Service (SAS)

The Swiss Accreditation Service is one of the signatories to the EA
Multilateral Agreement for the recognition of calibration certificates

Accreditation No.: **SCS 108**

Glossary:

TSL tissue simulating liquid
ConvF sensitivity in TSL / NORM x,y,z
N/A not applicable or not measured

Calibration is Performed According to the Following Standards:

- a) IEEE Std 1528-2003, "IEEE Recommended Practice for Determining the Peak Spatial-Averaged Specific Absorption Rate (SAR) in the Human Head from Wireless Communications Devices: Measurement Techniques", December 2003
- b) IEC 62209-1, "Procedure to measure the Specific Absorption Rate (SAR) for hand-held devices used in close proximity to the ear (frequency range of 300 MHz to 3 GHz)", February 2005
- c) Federal Communications Commission Office of Engineering & Technology (FCC OET), "Evaluating Compliance with FCC Guidelines for Human Exposure to Radiofrequency Electromagnetic Fields; Additional Information for Evaluating Compliance of Mobile and Portable Devices with FCC Limits for Human Exposure to Radiofrequency Emissions", Supplement C (Edition 01-01) to Bulletin 65

Additional Documentation:

- d) DASY4/5 System Handbook

Methods Applied and Interpretation of Parameters:

- *Measurement Conditions:* Further details are available from the Validation Report at the end of the certificate. All figures stated in the certificate are valid at the frequency indicated.
- *Antenna Parameters with TSL:* The dipole is mounted with the spacer to position its feed point exactly below the center marking of the flat phantom section, with the arms oriented parallel to the body axis.
- *Feed Point Impedance and Return Loss:* These parameters are measured with the dipole positioned under the liquid filled phantom. The impedance stated is transformed from the measurement at the SMA connector to the feed point. The Return Loss ensures low reflected power. No uncertainty required.
- *Electrical Delay:* One-way delay between the SMA connector and the antenna feed point. No uncertainty required.
- *SAR measured:* SAR measured at the stated antenna input power.
- *SAR normalized:* SAR as measured, normalized to an input power of 1 W at the antenna connector.
- *SAR for nominal TSL parameters:* The measured TSL parameters are used to calculate the nominal SAR result.

Measurement Conditions

DASY system configuration, as far as not given on page 1.

DASY Version	DASYS	V52.6.2
Extrapolation	Advanced Extrapolation	
Phantom	Modular Flat Phantom	
Distance Dipole Center - TSL	10 mm	with Spacer
Zoom Scan Resolution	dx, dy, dz = 5 mm	
Frequency	2450 MHz \pm 1 MHz	

Head TSL parameters

The following parameters and calculations were applied.

	Temperature	Permittivity	Conductivity
Nominal Head TSL parameters	22.0 °C	39.2	1.80 mho/m
Measured Head TSL parameters	(22.0 \pm 0.2) °C	38.4 \pm 6 %	1.85 mho/m \pm 6 %
Head TSL temperature change during test	< 0.5 °C	----	----

SAR result with Head TSL

SAR averaged over 1 cm ³ (1 g) of Head TSL	Condition	
SAR measured	250 mW input power	13.7 mW / g
SAR for nominal Head TSL parameters	normalized to 1W	53.8 mW / g \pm 17.0 % (k=2)

SAR averaged over 10 cm ³ (10 g) of Head TSL	condition	
SAR measured	250 mW input power	6.40 mW / g
SAR for nominal Head TSL parameters	normalized to 1W	25.4 mW / g \pm 16.5 % (k=2)

Body TSL parameters

The following parameters and calculations were applied.

	Temperature	Permittivity	Conductivity
Nominal Body TSL parameters	22.0 °C	52.7	1.95 mho/m
Measured Body TSL parameters	(22.0 \pm 0.2) °C	51.8 \pm 6 %	2.02 mho/m \pm 6 %
Body TSL temperature change during test	< 0.5 °C	----	----

SAR result with Body TSL

SAR averaged over 1 cm ³ (1 g) of Body TSL	Condition	
SAR measured	250 mW input power	13.2 mW / g
SAR for nominal Body TSL parameters	normalized to 1W	51.7 mW / g \pm 17.0 % (k=2)

SAR averaged over 10 cm ³ (10 g) of Body TSL	condition	
SAR measured	250 mW input power	6.11 mW / g
SAR for nominal Body TSL parameters	normalized to 1W	24.2 mW / g \pm 16.5 % (k=2)

Appendix

Antenna Parameters with Head TSL

Impedance, transformed to feed point	55.0 Ω + 4.8 j Ω
Return Loss	- 23.6 dB

Antenna Parameters with Body TSL

Impedance, transformed to feed point	50.3 Ω + 5.8 j Ω
Return Loss	- 24.8 dB

General Antenna Parameters and Design

Electrical Delay (one direction)	1.160 ns
----------------------------------	----------

After long term use with 100W radiated power, only a slight warming of the dipole near the feedpoint can be measured.

The dipole is made of standard semirigid coaxial cable. The center conductor of the feeding line is directly connected to the second arm of the dipole. The antenna is therefore short-circuited for DC-signals.

No excessive force must be applied to the dipole arms, because they might bend or the soldered connections near the feedpoint may be damaged.

Additional EUT Data

Manufactured by	SPEAG
Manufactured on	December 01, 2003

DASY5 Validation Report for Head TSL

Date: 29.08.2011

Test Laboratory: SPEAG, Zurich, Switzerland

DUT: Dipole 2450 MHz; Type: D2450V2; Serial: D2450V2 - SN: 743

Communication System: CW; Frequency: 2450 MHz

Medium parameters used: $f = 2450$ MHz; $\sigma = 1.85$ mho/m; $\epsilon_r = 38.4$; $\rho = 1000$ kg/m³

Phantom section: Flat Section

Measurement Standard: DASY5 (IEEE/IEC/ANSI C63.19-2007)

DASY52 Configuration:

- Probe: ES3DV3 - SN3205; ConvF(4.45, 4.45, 4.45); Calibrated: 29.04.2011
- Sensor-Surface: 3mm (Mechanical Surface Detection)
- Electronics: DAE4 Sn601; Calibrated: 04.07.2011
- Phantom: Flat Phantom 5.0 (front); Type: QD000P50AA; Serial: 1001
- DASY52 52.6.2(482); SEMCAD X 14.4.5(3634)

Dipole Calibration for Head Tissue/Pin=250 mW, d=10mm/Zoom Scan (7x7x7)/Cube 0:

Measurement grid: dx=5mm, dy=5mm, dz=5mm

Reference Value = 101.2 V/m; Power Drift = 0.03 dB

Peak SAR (extrapolated) = 28.291 W/kg

SAR(1 g) = 13.7 mW/g; SAR(10 g) = 6.4 mW/g

Maximum value of SAR (measured) = 17.657 mW/g

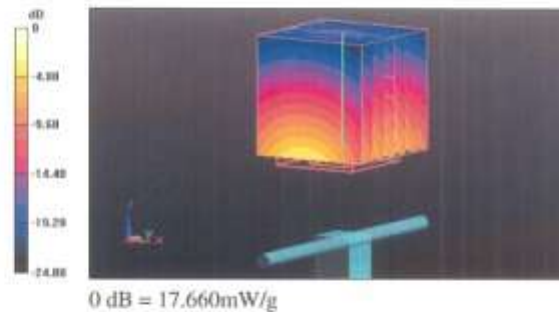

Impedance Measurement Plot for Head TSL

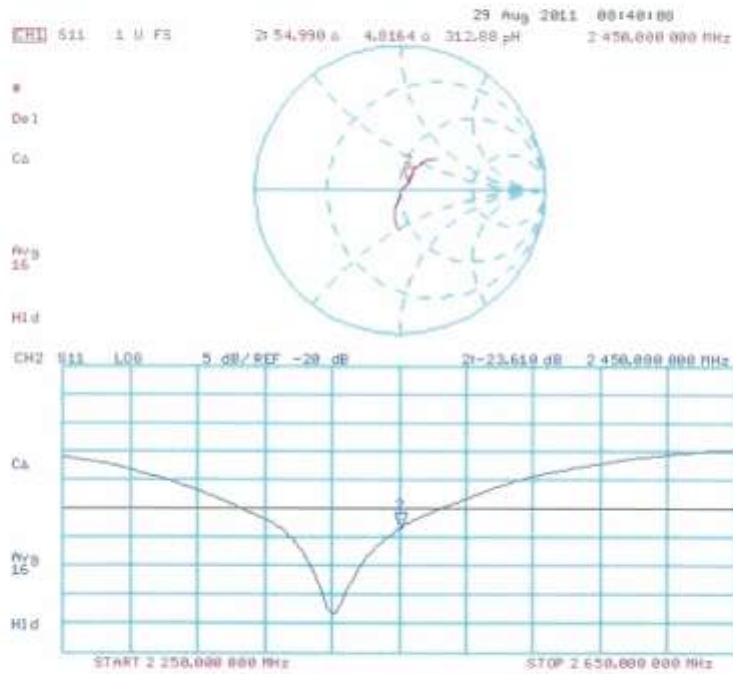

DASY5 Validation Report for Body TSL

Date: 29.08.2011

Test Laboratory: SPEAG, Zurich, Switzerland

DUT: Dipole 2450 MHz; Type: D2450V2; Serial: D2450V2 - SN: 743

Communication System: CW; Frequency: 2450 MHz

Medium parameters used: $f = 2450$ MHz; $\sigma = 2.02$ mho/m; $\epsilon_r = 51.8$; $\rho = 1000$ kg/m³

Phantom section: Flat Section

Measurement Standard: DASY5 (IEEE/IEC/ANSI C63.19-2007)

DASY52 Configuration:

- Probe: ES3DV3 - SN3205; ConvF(4.26, 4.26, 4.26); Calibrated: 29.04.2011
- Sensor-Surface: 3mm (Mechanical Surface Detection)
- Electronics: DAE4 Sn601; Calibrated: 04.07.2011
- Phantom: Flat Phantom 5.0 (back); Type: QD000P50AA; Serial: 1002
- DASY52 52.6.2(482); SEMCAD X 14.4.5(3634)

Dipole Calibration for Body Tissue/Pin=250 mW, d=10mm/Zoom Scan (7x7x7)/Cube 0:

Measurement grid: dx=5mm, dy=5mm, dz=5mm

Reference Value = 95.903 V/m; Power Drift = -0.0051 dB

Peak SAR (extrapolated) = 27.107 W/kg

SAR(1 g) = 13.2 mW/g; SAR(10 g) = 6.11 mW/g

Maximum value of SAR (measured) = 17.329 mW/g

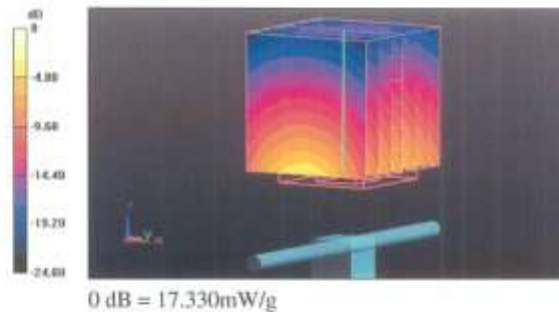

Impedance Measurement Plot for Body TSL

