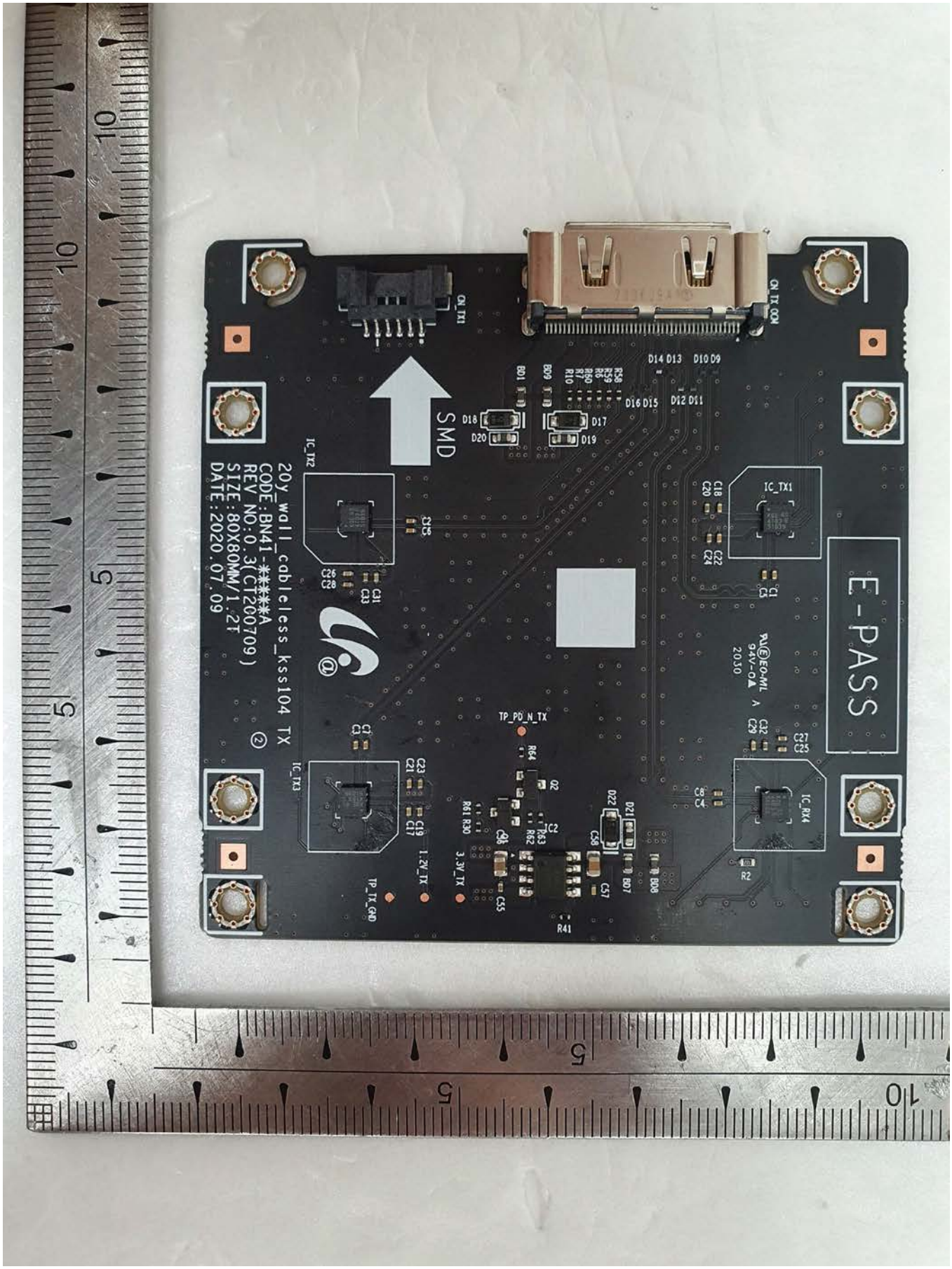
CN_TX1
CN_TX_CON
SMD
E-PASS
IC_TX1
IC_TX2
IC_TX3
IC_RX4
TP_PD_N_TX
TP_TX_GND
1.2V_TX
3.3V_TX
20y_wall_cableless_kss104 TX
CODE:BN41-*****A
REV NO:0.3(CT200709)
SIZE:80X80MM/1.2T
DATE:2020.07.09

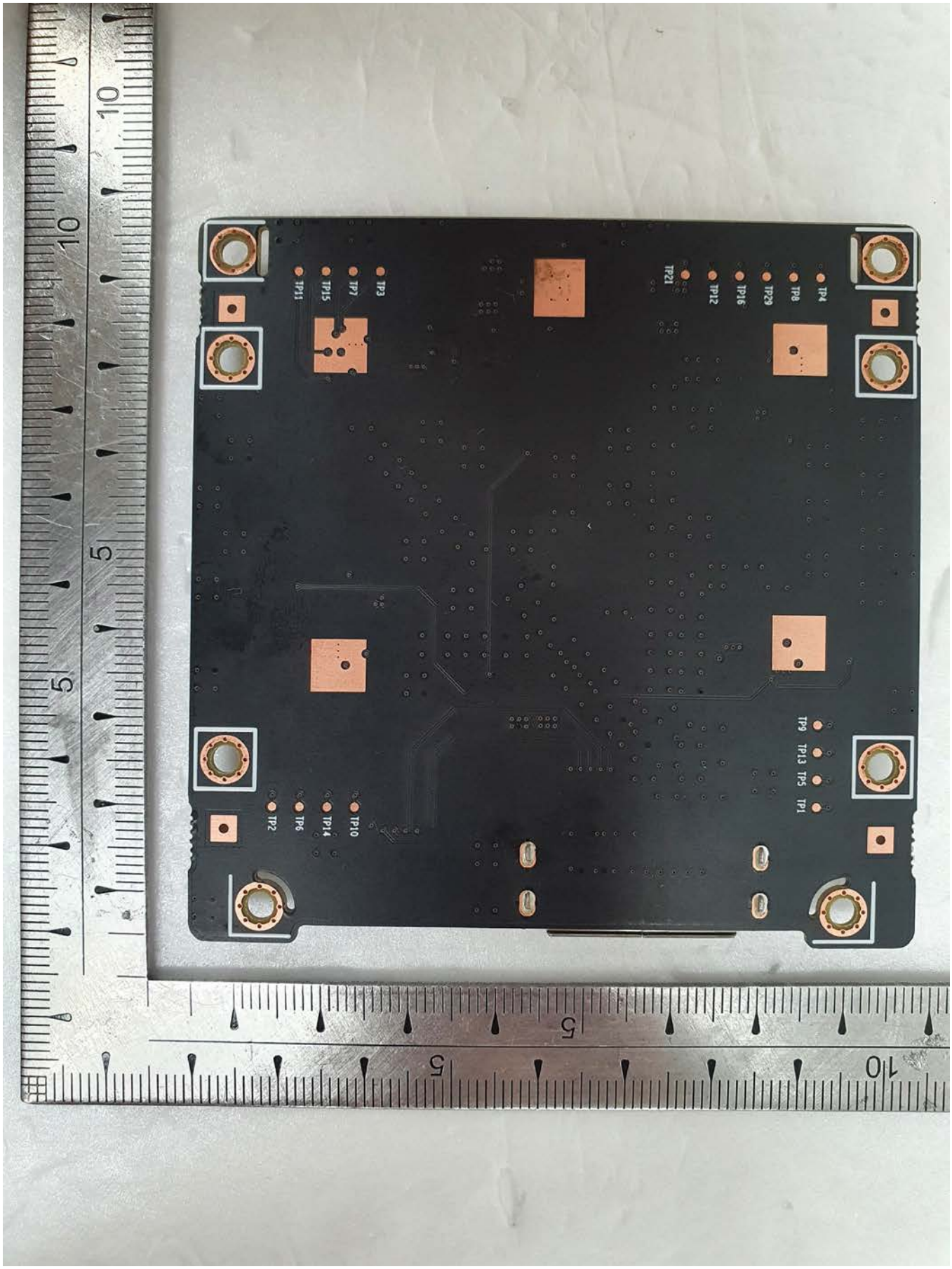
TP4
TP8
TP29
TP16
TP12
TP21
TP3
TP7
TP15
TP11
TP1
TP5
TP13
TP9
TP10
TP14
TP6
TP2

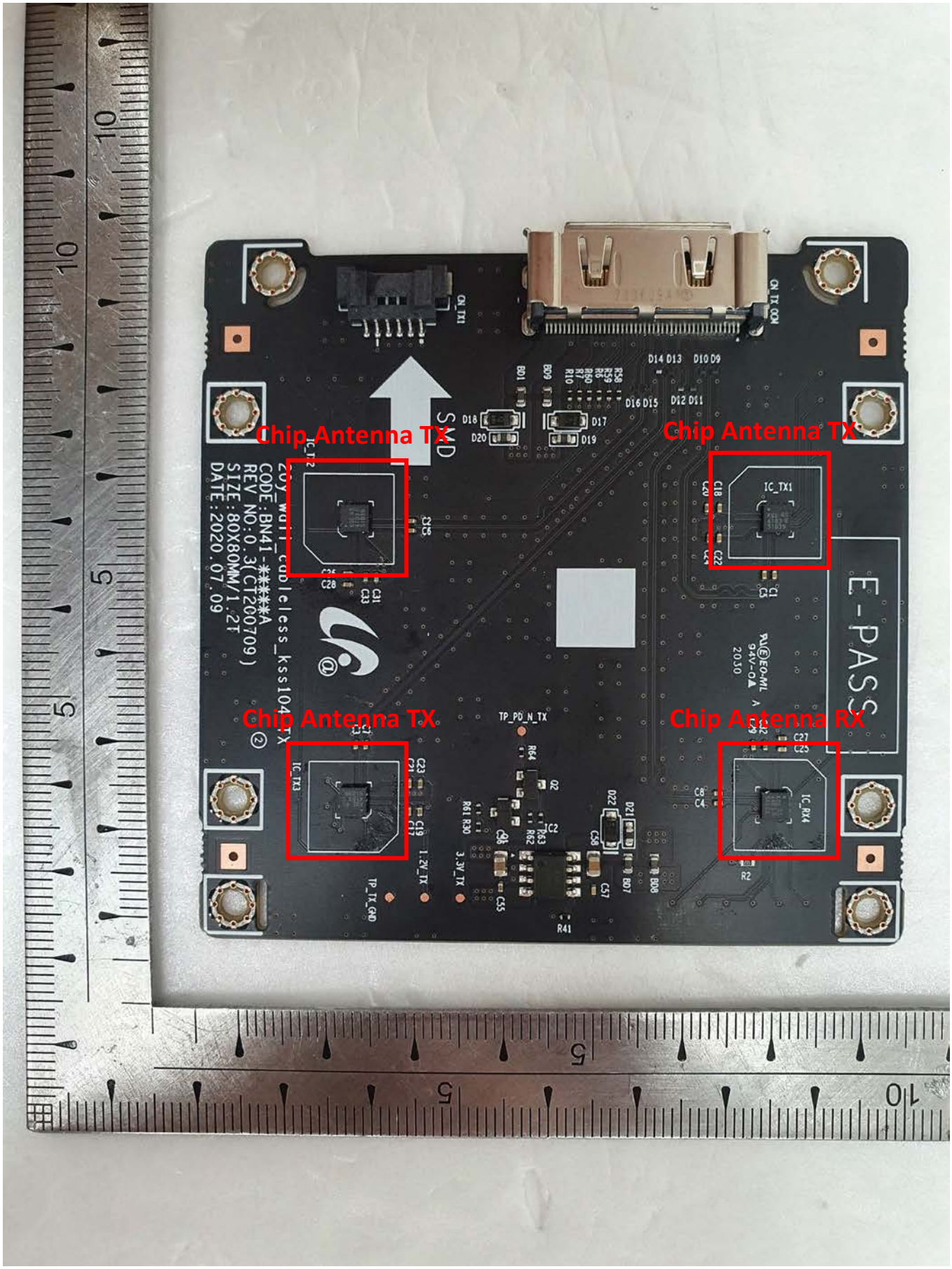
Chip Antenna TX
Chip Antenna TX
Chip Antenna TX
Chip Antenna RX
CN_TX1
CN_TX_CON
SMD
E-PASS
IC_TX1
IC_TX2
IC_TX3
IC_RX4
TP_PD_N_TX
TP_TX_GND
1.2V_TX
3.3V_TX
CODE:BN41-*****A
REV NO:0.3(CT200709)
SIZE:80X80MM/1.2T
DATE:2020.07.09