







TEST REPORT

<p>Eurofins KCTL Co.,Ltd. 65, Sinwon-ro, Yeongtong-gu, Suwon-si, Gyeonggi-do, 16677, Korea TEL: 82-31-285-0894 FAX: 82-505-299-8311 www.kctl.co.kr</p>	<p>Report No.: KR22-SPF0055-A Page (1) of (135)</p>	 
<p>1. Client</p> <ul style="list-style-type: none"> ◦ Name : Samsung Electronics Co., Ltd. ◦ Address : 129, Samsung-ro, Yeongtong-gu, Suwon-si, Gyeonggi-do, 16677 Rep. of Korea ◦ Date of Receipt : 2022-09-28 <p>2. Use of Report : Class II Permissive Change</p> <p>3. Name of Product and Model : WLAN and BT, 2x2 PCIe M.2 1216 SD adapter card</p> <ul style="list-style-type: none"> ◦ Model Number : AX211D2W ◦ Manufacturer and Country of Origin : Samsung Electronics Co., Ltd. / Vietnam <p>4. Host Product Name : Notebook PC</p> <ul style="list-style-type: none"> ◦ Host Model Name : NP750QFG ◦ Manufacturer : Samsung Electronics Co., Ltd. <p>5. FCC ID : A3LAX211D</p> <p>6. Date of Test : 2022-10-28 ~2022-11-16</p> <p>7. Location of Test : <input checked="" type="checkbox"/> Permanent Testing Lab <input type="checkbox"/> On Site Testing (Address: 65, Sinwon-ro, Yeongtong-gu, Suwon-si, Gyeonggi-do, 16677, Korea)</p> <p>8. Test Standards : IEEE 1528-2013, ANSI/IEEE C95.1, KDB Publication</p> <p>9. Test Results : Refer to the test result in the test report</p>		
<p>Affirmation</p>	<p>Tested by</p> <p>Name : Hankyul Jung  (Signature)</p>	<p>Technical Manager</p> <p>Name : Hosik Sim  (Signature)</p>
<p style="text-align: right;">2022-12-27</p> <p style="text-align: center;">Eurofins KCTL Co.,Ltd.</p> <p>As a test result of the sample which was submitted from the client, this report does not guarantee the whole product quality. This test report should not be used and copied without a written agreement by Eurofins KCTL Co.,Ltd.</p>		

REPORT REVISION HISTORY

Date	Revision	Page No
2022-12-02	Originally issued	-
2022-12-27	Revised the antenna location information	19, 128

Note: The Report No. KR22-SPF0055 is superseded by the report No. KR22-SPF0055-A.

This report shall not be reproduced except in full, without the written approval of Eurofins KCTL Co.,Ltd. This document may be altered or revised by Eurofins KCTL Co.,Ltd. personnel only, and shall be noted in the revision section of the document. Any alteration of this document not carried out by Eurofins KCTL Co.,Ltd. will constitute fraud and shall nullify the document. This test report is a general report that does not use the KOLAS accreditation mark and is not related to KS Q ISO/IEC 17025 and KOLAS accreditation.

General remarks for test reports

Statement concerning the uncertainty of the measurement systems used for the tests

(may be required by the product standard or client)

Internal procedure used for type testing through which traceability of the measuring uncertainty has been established:

Procedure number, issue date and title:



Calculations leading to the reported values are on file with the testing laboratory that conducted the testing.

Statement not required by the standard or client used for type testing

1. Identification when information is provided by the customer: Information marked " # " is provided by the customer. - Disclaimer: This information is provided by the customer and can affect the validity of results.

CONTENTS

1.	General information.....	4
2.	Device information.....	5
3.	Specific Absorption Rate.....	20
4.	SAR Measurement Procedures.....	21
5.	SAR Measurement Configurations.....	22
6.	RF Exposure Limits.....	23
7.	SAR General Measurement Procedures	24
8.	RF Average Conducted Output Power.....	27
9.	System Verification	30
10.	SAR Test Results	32
11.	Simultaneous Transmission	36
12.	SAR Measurement Variability.....	42
13.	Measurement Uncertainty.....	43
14.	Test Equipment Information	44
15.	Test System Verification Results	45
16.	Test Results.....	54
	Appendixes List.....	72
	Appendix A. Calibration certificate	73
	Appendix B. SAR Tissue Specification.....	120
	Appendix C. Power Reduction Verification	121
	Appendix D. #Antenna Location & Distance	128
	Appendix E. EUT Photo	129
	Appendix F. Test Setup Photo.....	133
	End of test report	135

<p>Eurofins KCTL Co.,Ltd. 65, Sinwon-ro, Yeongtong-gu, Suwon-si, Gyeonggi-do, 16677, Korea TEL: 82-31-285-0894 FAX: 82-505-299-8311 www.kctl.co.kr</p>	<p>Report No.: KR22-SPF0055-A Page (4) of (135)</p>	 
---	--	---

1. General information

Client : Samsung Electronics Co., Ltd.
Address : 129, Samsung-ro, Yeongtong-gu, Suwon-si, Gyeonggi-do, 16677, Rep. of Korea
Manufacturer : Samsung Electronics Co., Ltd.
Address : 129, Samsung-ro, Yeongtong-gu, Suwon-si, Gyeonggi-do, 16677, Rep. of Korea
Laboratory : Eurofins KCTL Co.,Ltd.
Address : 65, Sinwon-ro, Yeongtong-gu, Suwon-si, Gyeonggi-do, 16677, Korea
Accreditations : FCC Site Designation No: KR0040, FCC Site Registration No: 687132
VCCI Registration No. : R-3327, G-198, C-3706, T-1849
CAB Identifier: KR0040, ISED Number: 8035A
KOLAS No.: KT231

1.1 Report Overview

This report details the results of testing carried out on the samples listed in section 2, the results contained in this test report do not relate to other samples of the same product. The manufacturer should ensure that all products in series production are in conformity with the product sample detailed in this report.

This report may only be reproduced and distributed in full. If the product in this test report is used in any configuration other than that detailed in the test report, the manufacturer must ensure the new configuration complies with all relevant standards and certification requirements. Any mention of Eurofins KCTL Co.,Ltd. Wireless lab or testing done by Eurofins KCTL Co.,Ltd. Wireless lab made in connection with the distribution or use of the tested product must be approved in writing by Eurofins KCTL Co.,Ltd. Wireless lab.

2. Device information

2.1 Basic description

Product Name	WLAN and BT, 2x2 PCIe M.2 1216 SD adapter card	
Product Model Number	AX211D2W	
Product Manufacturer	Samsung Electronics Co., Ltd.	
Host Product Name	Notebook PC	
Host Model Name	NP750QFG	
Derivative model	NP754QFG	
Host Manufacturer	Samsung Electronics Co., Ltd	
Product Serial Number	Radiation	1N7W91ZTA00168F
	Conduction	1N7W91ZTA00027V
Mode of Operation	WLAN 802.11a/b/g/n/ac/ax, Bluetooth	
Device Overview	WLAN 2.4 GHz: 2 412.0 MHz ~ 2 472.0 MHz U-NII-1: 5 180.0 MHz ~ 5 240.0 MHz U-NII-2A: 5 260.0 MHz ~ 5 320.0 MHz U-NII-2C: 5 500.0 MHz ~ 5 720.0 MHz U-NII-3: 5 745.0 MHz ~ 5 825.0 MHz Bluetooth: 2 402.0 MHz ~ 2 480.0 MHz	
TDWR Information	5.60 GHz~ 5.65 GHz band (TDWR) is supported by the device.	

2.1.1 Differences from Derivative Models

Main model	NP750QFG
Derivative model	NP754QFG
Differences	Model numbers are allocated for marketing and logistic purposes only.

2.2 Summary of SAR Test Results

Band	Equipment Class	Highest Reported
		1g SAR (W/kg)
WLAN 2.4 GHz	DTS	1.11
U-NII-2A	NII	1.15
U-NII-2C	NII	1.14
U-NII-3	NII	0.93
Bluetooth	DSS/DTS	0.27
Simultaneous SAR per KDB 690783 D01v01r03		1.57

2.3 #Antenna information

Antenna Type		PIFA antenna				
Band		WLAN 2.4 GHz / Bluetooth	UNII-1	UNII-2A	UNII-2C	UNII-3
Peak gain (dBi)	Main	2.08	1.91	2.22	1.97	1.17
	Aux	2.47	1.16	0.50	0.87	1.91

2.4 Measurement date and environment

Shield room	Date	Environment	
		Temperature (°C)	Humidity (%)
8F - 1	2022-10-28	20.7 ~ 21.2	48.9
	2022-10-29	20.8 ~ 20.9	48.1
	2022-10-31	20.2 ~ 20.8	48.2
	2022-11-01	20.1 ~ 20.8	48.6
	2022-11-02	20.1 ~ 20.2	49.5
	2022-11-04	20.4 ~ 20.8	48.7
	2022-11-16	20.2 ~ 20.5	50.1

2.5 #Maximum Tune-up power

This device operates using the following maximum output power specifications. SAR values were scaled to the maximum allowed power to determine compliance per KDB Publication 447498 D04.

When the specified maximum output power is the same for both UNII Band1 and UNII Band 2A, begins SAR measurement in UNII band 2A; and if the highest reported SAR for U NII band 2A is $\leq 1.2\text{W/kg}$, SAR is not required for U-NII-1 band for that configuration; otherwise, each band is tested independently for SAR.

2.5.1 #Maximum WLAN Output Power (Notebook Mode)

Band/Ant.	Mode	Channel	Output Power (dBm)	
			Target	Max. Allowed
WLAN 2.4 GHz (Main)	802.11b	Except 13	18.50	19.50
		13	15.50	16.50
	802.11g	Except 1,11,12,13	18.50	19.50
		1	17.50	18.50
		11	17.00	18.00
		12	14.50	15.50
		13	11.50	12.50
	802.11n (HT20)	Except 1,11,12,13	18.50	19.50
		1	17.50	18.50
		11	17.00	18.00
		12	14.50	15.50
	802.11n (HT40)	13	11.50	12.50
		3	14.75	15.75
		4	15.75	16.75
		5,7	16.25	17.25
		6	17.00	18.00
		8,9	15.00	16.00
		10	11.75	12.75
	802.11ax (SU 20 MHz)	11	9.25	10.25
		1	16.50	17.50
		2	18.25	19.25
		3,4,5,6,7,8	18.50	19.50
		9,10	18.00	19.00
		11	16.00	17.00
	802.11ax (SU 40 MHz)	12	13.50	14.50
		13	10.50	11.50
		3	14.75	15.75
		4	15.75	16.75
5		16.25	17.25	
6		17.00	18.00	
7		16.25	17.25	
8,9		15.00	16.00	
10	11.75	12.75		
11	9.25	10.25		

Band/Ant.	Mode	Channel	Output Power (dBm)	
			Target	Max. Allowed
WLAN 2.4 GHz (Main)	RU 26T_20 MHz	Except 11,12,13	18.50	19.50
		11	17.75	18.75
		12	17.00	18.00
		13	8.00	9.00
	RU 52T_20 MHz	Except 11,12,13	18.50	19.50
		11	18.00	19.00
		12	15.50	16.50
		13	9.00	10.00
	RU 106T_20 MHz	Except 11,12,13	18.50	19.50
		11	17.00	18.00
		12	14.75	15.75
		13	9.00	10.00
	RU 242T_20 MHz	Except 1,11,12,13	18.50	19.50
		1	17.50	18.50
		11	17.00	18.00
		12	14.50	15.50
	RU 26T_40 MHz	All Channel	18.50	19.50
	RU 52T_40 MHz	All Channel	18.50	19.50
	RU 106T_40 MHz	All Channel	18.50	19.50
	RU 242T_40 MHz	3,7,8	17.00	18.00
		4,5,6	18.50	19.50
9		16.75	17.75	
10		16.50	17.50	
11		8.00	9.00	
RU 484T_40 MHz	3	14.75	15.75	
	4	15.75	16.75	
	5,7	16.25	17.25	
	6	17.00	18.00	
	8,9	15.00	16.00	
	10	11.75	12.75	
	11	9.25	10.25	
WLAN 2.4 GHz (Aux)	802.11b	All Channel	12.00	13.00
	802.11g	Except 13	12.00	13.00
		13	11.50	12.50
	802.11n (HT20)	Except 13	12.00	13.00
		13	11.50	12.50
	802.11n (HT40)	Except 11	12.00	13.00
		11	10.50	11.50
	802.11ax (SU 20 MHz)	Except 13	12.00	13.00
		13	10.50	11.50
	802.11ax (SU 40 MHz)	Except 11	12.00	13.00
		11	10.50	11.50
	RU 26T_20 MHz	Except 13	12.00	13.00
		13	8.00	9.00
	RU 52T_20 MHz	Except 13	12.00	13.00
		13	9.00	10.00
	RU 106T_20 MHz	Except 13	12.00	13.00
		13	9.00	10.00
	RU 242T_20 MHz	Except 13	12.00	13.00
		13	11.50	12.50
	RU 26T_40 MHz	All Channel	12.00	13.00
	RU 52T_40 MHz	All Channel	12.00	13.00
	RU 106T_40 MHz	All Channel	12.00	13.00
	RU 242T_40 MHz	Except 11	12.00	13.00
		11	9.00	10.00
RU 484T_40 MHz	Except 11	12.00	13.00	
	11	10.50	11.50	

Band/Ant.	Mode	Channel	Output Power (dBm)	
			Target	Max. Allowed
U-NII-1, U-NII-2A (Main)	802.11a	All Channel	14.00	15.00
	802.11n(HT20)	All Channel	14.00	15.00
	802.11n(HT40)	All Channel	14.00	15.00
	802.11ac(VHT20)	All Channel	14.00	15.00
	802.11ac(VHT40)	All Channel	14.00	15.00
	802.11ac(VHT80)	All Channel	14.00	15.00
	802.11ac(VHT160)	All Channel	13.00	14.00
	SU 20 MHz	All Channel	14.00	15.00
	SU 40 MHz	All Channel	14.00	15.00
	SU 80 MHz	All Channel	14.00	15.00
	SU 160 MHz	All Channel	13.00	14.00
	RU 26T_20/40/80/160 MHz	All Channel	13.00	14.00
	RU 52T_20/40/80/160 MHz	All Channel	14.00	15.00
	RU 106T_20/40/80/160 MHz	All Channel	14.00	15.00
	RU 242T_20/40/80/160 MHz	All Channel	14.00	15.00
	RU 484T_40/80/160 MHz	All Channel	14.00	15.00
	RU 996T_80/160 MHz	All Channel	14.00	15.00
RU 2x996T_160 MHz	All Channel	13.00	14.00	
U-NII-1, U-NII-2A (Aux)	802.11a	All Channel	9.50	10.50
	802.11n(HT20)	All Channel	9.50	10.50
	802.11n(HT40)	All Channel	9.50	10.50
	802.11ac(VHT20)	All Channel	9.50	10.50
	802.11ac(VHT40)	All Channel	9.50	10.50
	802.11ac(VHT80)	All Channel	9.50	10.50
	802.11ac(VHT160)	All Channel	9.50	10.50
	SU 20 MHz	All Channel	9.50	10.50
	SU 40 MHz	All Channel	9.50	10.50
	SU 80 MHz	All Channel	9.50	10.50
	SU 160 MHz	All Channel	9.50	10.50
	RU 26T_20/40/80/160 MHz	All Channel	9.50	10.50
	RU 52T_20/40/80/160 MHz	All Channel	9.50	10.50
	RU 106T_20/40/80/160 MHz	All Channel	9.50	10.50
	RU 242T_20/40/80/160 MHz	All Channel	9.50	10.50
	RU 484T_40/80/160 MHz	All Channel	9.50	10.50
	RU 996T_80/160 MHz	All Channel	9.50	10.50
RU 2x996T_160 MHz	All Channel	9.50	10.50	

Band/Ant.	Mode	Channel	Output Power (dBm)	
			Target	Max. Allowed
U-NII-2C (Main)	802.11a	All Channel	14.00	15.00
	802.11n(HT20)	All Channel	14.00	15.00
	802.11n(HT40)	All Channel	14.00	15.00
	802.11ac(VHT20)	All Channel	14.00	15.00
	802.11ac(VHT40)	All Channel	14.00	15.00
	802.11ac(VHT80)	All Channel	14.00	15.00
	802.11ac(VHT160)	All Channel	14.00	15.00
	SU 20 MHz	All Channel	14.00	15.00
	SU 40 MHz	All Channel	14.00	15.00
	SU 80 MHz	All Channel	14.00	15.00
	SU 160 MHz	All Channel	14.00	15.00
	RU 26T_20/40/80/160 MHz	All Channel	13.00	14.00
	RU 52T_20/40/80/160 MHz	All Channel	14.00	15.00
	RU 106T_20/40/80/160 MHz	All Channel	14.00	15.00
	RU 242T_20/40/80/160 MHz	All Channel	14.00	15.00
	RU 484T_40/80/160 MHz	All Channel	14.00	15.00
	RU 996T_80/160 MHz	All Channel	14.00	15.00
RU 2x996T_160 MHz	All Channel	14.00	15.00	
U-NII-2C (Aux)	802.11a	All Channel	9.00	10.00
	802.11n(HT20)	All Channel	9.00	10.00
	802.11n(HT40)	All Channel	9.00	10.00
	802.11ac(VHT20)	All Channel	9.00	10.00
	802.11ac(VHT40)	All Channel	9.00	10.00
	802.11ac(VHT80)	All Channel	9.00	10.00
	802.11ac(VHT160)	All Channel	9.00	10.00
	SU 20 MHz	All Channel	9.00	10.00
	SU 40 MHz	All Channel	9.00	10.00
	SU 80 MHz	All Channel	9.00	10.00
	SU 160 MHz	All Channel	9.00	10.00
	RU 26T_20/40/80/160 MHz	All Channel	9.00	10.00
	RU 52T_20/40/80/160 MHz	All Channel	9.00	10.00
	RU 106T_20/40/80/160 MHz	All Channel	9.00	10.00
	RU 242T_20/40/80/160 MHz	All Channel	9.00	10.00
	RU 484T_40/80/160 MHz	All Channel	9.00	10.00
	RU 996T_80/160 MHz	All Channel	9.00	10.00
RU 2x996T_160 MHz	All Channel	9.00	10.00	

Band/Ant.	Mode	Channel	Output Power (dBm)	
			Target	Max. Allowed
U-NII-3 (Main)	802.11a	All Channel	14.00	15.00
	802.11n(HT20)	All Channel	14.00	15.00
	802.11n(HT40)	All Channel	14.00	15.00
	802.11ac(VHT20)	All Channel	14.00	15.00
	802.11ac(VHT40)	All Channel	14.00	15.00
	802.11ac(VHT80)	All Channel	14.00	15.00
	SU 20 MHz	All Channel	14.00	15.00
	SU 40 MHz	All Channel	14.00	15.00
	SU 80 MHz	All Channel	14.00	15.00
	RU 26T_20/40/80 MHz	All Channel	14.00	15.00
	RU 52T_20/40/80 MHz	All Channel	14.00	15.00
	RU 106T_20/40/80 MHz	All Channel	14.00	15.00
	RU 242T_20/40/80 MHz	All Channel	14.00	15.00
	RU 484T_40/80 MHz	All Channel	14.00	15.00
RU 996T_80 MHz	All Channel	14.00	15.00	
U-NII-3 (Aux)	802.11a	All Channel	9.50	10.50
	802.11n(HT20)	All Channel	9.50	10.50
	802.11n(HT40)	All Channel	9.50	10.50
	802.11ac(VHT20)	All Channel	9.50	10.50
	802.11ac(VHT40)	All Channel	9.50	10.50
	802.11ac(VHT80)	All Channel	9.50	10.50
	SU 20 MHz	All Channel	9.50	10.50
	SU 40 MHz	All Channel	9.50	10.50
	SU 80 MHz	All Channel	9.50	10.50
	RU 26T_20/40/80 MHz	All Channel	9.50	10.50
	RU 52T_20/40/80 MHz	All Channel	9.50	10.50
	RU 106T_20/40/80 MHz	All Channel	9.50	10.50
	RU 242T_20/40/80 MHz	All Channel	9.50	10.50
	RU 484T_40/80 MHz	All Channel	9.50	10.50
RU 996T_80 MHz	All Channel	9.50	10.50	

2.5.2 #Maximum WLAN Output Power (Tablet Mode)

Band/Ant.	Mode	Channel	Output Power (dBm)	
			Target	Max. Allowed
WLAN 2.4 GHz (Main)	802.11b	Except 13	18.00	19.00
		13	15.50	16.50
	802.11g	Except 1,11,12,13	18.00	19.00
		1	17.50	18.50
		11	17.00	18.00
		12	14.50	15.50
		13	11.50	12.50
	802.11n (HT20)	Except 1,11,12,13	18.00	19.00
		1	17.50	18.50
		11	17.00	18.00
		12	14.50	15.50
	802.11n (HT40)	3	14.75	15.75
		4	15.75	16.75
		5,7	16.25	17.25
		6	17.00	18.00
		8,9	15.00	16.00
		10	11.75	12.75
	802.11ax (SU 20 MHz)	11	9.25	10.25
		Except 1,11,12,13	18.00	19.00
		1	16.50	17.50
		11	16.00	17.00
	802.11ax (SU 40 MHz)	12	13.50	14.50
		13	10.50	11.50
		3	14.75	15.75
		4	15.75	16.75
		5	16.25	17.25
		6	17.00	18.00
		7	16.25	17.25
8,9		15.00	16.00	
10	11.75	12.75		
11	9.25	10.25		

Band/Ant.	Mode	Channel	Output Power (dBm)	
			Target	Max. Allowed
WLAN 2.4 GHz (Main)	RU 26T_20 MHz	Except 11,12,13	18.00	19.00
		11	17.75	18.75
		12	17.00	18.00
		13	8.00	9.00
	RU 52T_20 MHz	Except 12,13	18.00	19.00
		12	15.50	16.50
		13	9.00	10.00
	RU 106T_20 MHz	Except 11,12,13	18.00	19.00
		11	17.00	18.00
		12	14.75	15.75
		13	9.00	10.00
	RU 242T_20 MHz	Except 1,11,12,13	18.00	19.00
		1	17.50	18.50
		11	17.00	18.00
		12	14.50	15.50
	RU 242T_40 MHz	3,7,8	17.00	18.00
		4,5,6	18.00	19.00
		9	16.75	17.75
		10	16.50	17.50
	RU 484T_40 MHz	11	8.00	9.00
		3	14.75	15.75
		4	15.75	16.75
		5,7	16.25	17.25
		6	17.00	18.00
8,9		15.00	16.00	
10		11.75	12.75	
RU 26T_40 MHz	All Channel	18.00	19.00	
	RU 52T_40 MHz	All Channel	18.00	19.00
	RU 106T_40 MHz	All Channel	18.00	19.00
13	11.50	12.50		
11	9.25	10.25		

Band/Ant.	Mode	Channel	Output Power (dBm)	
			Target	Max. Allowed
WLAN 2.4 GHz (Aux)	802.11b	Except 13	18.00	19.00
		13	16.50	17.50
	802.11g	Except 1,11,12,13	18.00	19.00
		1	17.00	18.00
		11	16.75	17.75
		12	14.50	15.50
	802.11n (HT20)	13	11.50	12.50
		Except 1,11,12,13	18.00	19.00
		1	17.00	18.00
		11	16.75	17.75
	802.11n (HT40)	12	14.50	15.50
		13	11.50	12.50
		3	15.50	16.50
		4	16.00	17.00
		5	15.00	16.00
		6	16.25	17.25
	802.11ax (SU 20 MHz)	7,8,9	16.50	17.50
		10	12.00	13.00
		11	10.50	11.50
		Except 1,10,11,12,13	18.00	19.00
		1	16.00	17.00
	802.11ax (SU 40 MHz)	10	17.75	18.75
		11	15.75	16.75
		12	13.50	14.50
		13	10.50	11.50
		3	15.50	16.50
		4	16.00	17.00
	RU 26T_20 MHz	5	15.00	16.00
		6	16.25	17.25
		7,8,9	16.50	17.50
		10	12.00	13.00
		11	10.50	11.50
		Except 1,10,11,12,13	18.00	19.00
	RU 52T_20 MHz	1	16.00	17.00
		10,11	17.75	18.75
		12	17.25	18.25
		13	8.00	9.00
	RU 106T_20 MHz	Except 1,12,13	18.00	19.00
		1	15.00	16.00
		12	15.25	16.25
13		9.00	10.00	
RU 242T_20 MHz	Except 11,12,13	18.00	19.00	
	11	17.00	18.00	
	12	15.75	16.75	
	13	9.00	10.00	
RU 242T_20 MHz	Except 1,11,12,13	18.00	19.00	
	1	17.00	18.00	
	11	16.75	17.75	
	12	14.50	15.50	
	13	11.50	12.50	

Band/Ant.	Mode	Channel	Output Power (dBm)	
			Target	Max. Allowed
WLAN 2.4 GHz (Aux)	RU 26T_40 MHz	All Channel	18.00	19.00
	RU 52T_40 MHz	All Channel	18.00	19.00
	RU 106T_40 MHz	All Channel	18.00	19.00
	RU 242T_40 MHz	3	16.00	17.00
		4,5,6	18.00	19.00
		7,8	16.75	17.75
		9	16.50	17.50
		10	16.25	17.25
	RU 484T_40 MHz	11	16.00	17.00
		3	15.50	16.50
		4	16.00	17.00
		5	15.00	16.00
		6	16.25	17.25
		7,8,9	16.50	17.50
		10	12.00	13.00
		11	9.00	10.00
U-NII-1, U-NII-2A, U-NII-2C U-NII-3 (Main, Aux)	802.11a	All Channel	13.00	14.00
	802.11n(HT20)	All Channel	13.00	14.00
	802.11n(HT40)	All Channel	13.00	14.00
	802.11ac(VHT20)	All Channel	13.00	14.00
	802.11ac(VHT40)	All Channel	13.00	14.00
	802.11ac(VHT80)	All Channel	13.00	14.00
	802.11ac(VHT160)	All Channel	13.00	14.00
	SU 20 MHz	All Channel	13.00	14.00
	SU 40 MHz	All Channel	13.00	14.00
	SU 80 MHz	All Channel	13.00	14.00
	SU 160 MHz	All Channel	13.00	14.00
	RU 26T_20/40/80/160 MHz	All Channel	13.00	14.00
	RU 52T_20/40/80/160 MHz	All Channel	13.00	14.00
	RU 106T_20/40/80/160 MHz	All Channel	13.00	14.00
	RU 242T_20/40/80/160 MHz	All Channel	13.00	14.00
	RU 484T_40/80/160 MHz	All Channel	13.00	14.00
RU 996T_80/160 MHz	All Channel	13.00	14.00	
RU 2x996T_160 MHz	All Channel	13.00	14.00	

2.5.3 #Maximum Bluetooth Output Power

Band	Mode	Channel	Output Power (dB m)	
			Target	Max. Allowed
Bluetooth	BDR(GFSK)	All Channel	9.50	11.00
	EDR ($\pi/4$ DQPSK)	All Channel	5.50	7.00
	EDR(8DPSK)	All Channel	5.50	7.00
	LE 1M,2M (GFSK)	All Channel	5.50	7.00

2.5.4 #Reduced WLAN Output Power (Notebook Mode-Grip Sensor)

The Power-Back off of this model supports only the main antenna in Notebook mode.

Band/Ant.	Mode	Channel	Output Power (dBm)	
			Target	Max. Allowed
WLAN 2.4 GHz (Main)	802.11b	All Channel	11.00	12.00
	802.11g	All Channel	11.00	12.00
	802.11n (HT20)	All Channel	11.00	12.00
	802.11n (HT40)	Except 11	11.00	12.00
		11	9.25	10.25
	802.11ax (SU 20 MHz)	Except 13	11.00	12.00
		13	10.50	11.50
	802.11ax (SU 40 MHz)	Except 13	11.00	12.00
		13	9.25	10.25
	RU 26T_20 MHz	All Channel	11.00	12.00
	RU 52T_20 MHz	All Channel	11.00	12.00
	RU 106T_20 MHz	All Channel	11.00	12.00
	RU 242T_20 MHz	All Channel	11.00	12.00
	RU 26T_40 MHz	All Channel	11.00	12.00
	RU 52T_40 MHz	All Channel	11.00	12.00
	RU 106T_40 MHz	All Channel	11.00	12.00
RU 242T_40 MHz	All Channel	11.00	12.00	
RU 484T_40 MHz	Except 11	11.00	12.00	
	11	9.25	10.25	
U-NII-1, U-NII-2A (Main)	802.11a	36~48	5.50	6.50
		52~64	5.00	6.00
	802.11n(HT20)	36~48	5.50	6.50
		52~64	5.00	6.00
	802.11n(HT40)	38~46	5.50	6.50
		54~62	5.00	6.00
	802.11ac(VHT20)	36~48	5.50	6.50
		52~64	5.00	6.00
	802.11ac(VHT40)	38~46	5.50	6.50
		54~62	5.00	6.00
	802.11ac(VHT80)	42	5.50	6.50
		58	5.00	6.00
	802.11ac(VHT160)	All Channel	5.50	6.50
	SU 20 MHz, RU 26T/52T/106T/242T	36~48	5.50	6.50
52~64		5.00	6.00	
SU 40 MHz, RU 26T/52T/106T/242T/484T	38~46	5.50	6.50	
	54~62	5.00	6.00	
SU 80 MHz, RU 26T/52T/106T/242T/484T/996T	42	5.50	6.50	
	58	5.00	6.00	
SU 160 MHz, RU 26T/52T/106T/242T/2x996T	All Channel	5.50	6.50	

Band/Ant.	Mode	Channel	Output Power (dBm)	
			Target	Max. Allowed
U-NII-2C (Main)	802.11a	All Channel	6.50	7.50
	802.11n(HT20)	All Channel	6.50	7.50
	802.11n(HT40)	All Channel	6.50	7.50
	802.11ac(VHT20)	All Channel	6.50	7.50
	802.11ac(VHT40)	All Channel	6.50	7.50
	802.11ac(VHT80)	All Channel	6.50	7.50
	802.11ac(VHT160)	All Channel	6.50	7.50
	SU 20 MHz	All Channel	6.50	7.50
	SU 40 MHz	All Channel	6.50	7.50
	SU 80 MHz	All Channel	6.50	7.50
	SU 160 MHz	All Channel	6.50	7.50
	RU 26T_20/40/80 MHz	All Channel	6.50	7.50
	RU 52T_20/40/80 MHz	All Channel	6.50	7.50
	RU 106T_20/40/80 MHz	All Channel	6.50	7.50
	RU 242T_20/40/80 MHz	All Channel	6.50	7.50
	RU 484T_40/80 MHz	All Channel	6.50	7.50
	RU 996T_80 MHz	All Channel	6.50	7.50
RU 2x996T_160 MHz	All Channel	6.50	7.50	
U-NII-3 (Main)	802.11a	All Channel	6.50	7.50
	802.11n(HT20)	All Channel	6.50	7.50
	802.11n(HT40)	All Channel	6.50	7.50
	802.11ac(VHT20)	All Channel	6.50	7.50
	802.11ac(VHT40)	All Channel	6.50	7.50
	802.11ac(VHT80)	All Channel	6.50	7.50
	SU 20 MHz	All Channel	6.50	7.50
	SU 40 MHz	All Channel	6.50	7.50
	SU 80 MHz	All Channel	6.50	7.50
	RU 26T_20/40/80 MHz	All Channel	6.50	7.50
	RU 52T_20/40/80 MHz	All Channel	6.50	7.50
	RU 106T_20/40/80 MHz	All Channel	6.50	7.50
	RU 242T_20/40/80 MHz	All Channel	6.50	7.50
	RU 484T_40/80 MHz	All Channel	6.50	7.50
RU 996T_80 MHz	All Channel	6.50	7.50	

2.6 SAR Test Configurations

2.6.1 #DUT Antenna Locations

The device is a 2-in-1 model that operations as a laptop when folded 90 degrees and as a tablet when folded 360 degrees.

When in tablet mode the overall dimensions of this device are > 20 cm.

A diagram showing the location of the device antennas can be found in Appendix D.

2.6.2 SAR Test Exclusion Considerations (Tablet Mode)

Device's each edge positions consider SAR test exclusion according to Appendix B.4 of KDB 447498 D04 Interim General RF exposure guide.

If each antenna operate to between 0.3 GHz to 6GHz, and Antenna to DUT surface's distance are within 0.5cm to 40cm, then below Formula can use for SAR test exclusion.

$$P_{th}(mW) = ERP_{20cm}(mW) = \begin{cases} 2040f & 0.3 \text{ GHz} \leq f < 1.5 \text{ GHz} \\ 3060 & 1.5 \text{ GHz} \leq f \leq 6 \text{ GHz} \end{cases}$$

$$P_{th}(mW) = \begin{cases} ERP_{20cm}(d/20cm)^x & d \leq 20 \text{ cm} \\ ERP_{20cm} & 20cm < d \leq 40cm \end{cases}$$

where

$$x = -\log_{10} \left(\frac{60}{ERP_{20cm}\sqrt{f}} \right)$$

And f is in GHz, d is the separation distance (cm), and ERP_{20cm} is per Formula.

Ant.	Band	Freq. [MHz]	Output Power			Separation distances [mm]					SAR Exemption(P_{th})				
			dBm	mW	ERP [mW]	Rear	Left	Right	Top	Bot.	Rear	Left	Right	Top	Bottom
Main	2.4 GHz	2 462.0	19.00	79	78	5	5	330	82	113	3 mW Measure	3 mW Measure	3060 EXEMPT	561 EXEMPT	1032 EXEMPT
	U-NII-2A	5 320.0	14.00	25	26	5	5	330	82	113	1 mW Measure	1 mW Measure	3060 EXEMPT	483 EXEMPT	938 EXEMPT
	U-NII-2C	5 720.0	14.00	25	24	5	5	330	82	113	1 mW Measure	1 mW Measure	3060 EXEMPT	476 EXEMPT	930 EXEMPT
	U-NII-3	5 825.0	14.00	25	20	5	5	330	82	113	1 mW Measure	1 mW Measure	3060 EXEMPT	475 EXEMPT	928 EXEMPT
Aux	2.4 GHz	2 462.0	19.00	79	86	5	330	5	82	113	3 mW Measure	3060 EXEMPT	3 mW Measure	561 EXEMPT	1032 EXEMPT
	U-NII-2A	5 320.0	14.00	25	17	5	330	5	82	113	1 mW Measure	3060 EXEMPT	1 mW Measure	483 EXEMPT	938 EXEMPT
	U-NII-2C	5 720.0	14.00	25	19	5	330	5	82	113	1 mW Measure	3060 EXEMPT	1 mW Measure	476 EXEMPT	930 EXEMPT
	U-NII-3	5 825.0	14.00	25	24	5	330	5	82	113	1 mW Measure	3060 EXEMPT	1 mW Measure	475 EXEMPT	928 EXEMPT
	Bluetooth	2 480.0	11.00	13	14	5	330	5	82	113	3 mW Measure	3060 EXEMPT	3 mW Measure	560 EXEMPT	1031 EXEMPT

Note 1: For distances < 5mm, a distance of 5mm is used to determine SAR exclusion and estimated SAR value.

Note 2: Output power is the worst of the maximum rated power (including tune-up or manufacturing tolerances) and ERP(E.I.R.P – 2.15 dB).

Note 3: The values listed in "SAR Exemption" are the output power thresholds for which SAR measurements are required. The value is calculated by KDB 447498 D04 and must be less than the threshold for SAR exemption.

Note 4: Formulas round separation distance to nearest mm and power to nearest mW before calculating thresholds or exemption values.

Device Type	Ant. / Band		Device Edge for SAR Testing (Front View)					
			Front	Rear	Left Edge	Right Edge	Top	Bottom
Notebook	WLAN & Bluetooth		No	Yes	No	No	No	No
Tablet	Main	WLAN 2.4 GHz	No	Yes	Yes	No	No	No
		U-NII-2A	No	Yes	Yes	No	No	No
		U-NII-2C	No	Yes	Yes	No	No	No
		U-NII-3	No	Yes	Yes	No	No	No
	Aux	WLAN 2.4 GHz	No	Yes	No	Yes	No	No
		U-NII-2A	No	Yes	No	Yes	No	No
		U-NII-2C	No	Yes	No	Yes	No	No
		U-NII-3	No	Yes	No	Yes	No	No
		Bluetooth	No	Yes	No	Yes	No	No

2.7 SAR Test Methods and Procedures

The tests documented in this report were performed in accordance with IEEE 1528-2013 and the following published KDB procedures:

- IEEE 1528-2013
- 248227 D01 802.11 Wi-Fi SAR v02r02
- 447498 D04 Interim General RF Exposure Guidance v01
- 865664 D01 SAR measurement 100 MHz to 6 GHz v01r04
- 865664 D02 RF Exposure Reporting v01r02
- 616217 D04 SAR for laptop and tablets v01r02
- October 2016 TCB Workshop Notes (Bluetooth Duty Factor)
- April 2019 TCB Workshop Notes (Tissue Simulating Liquids)
- November 2019 TCB Workshop Notes (Hall Effect and Gravity Sensor Guidance)
- April 2022 TCB Workshop Notes (SPLSR)

3. Specific Absorption Rate

3.1 Introduction

The SAR is related to the rate at which energy is absorbed per unit mass in an object exposed to a radio field. The SAR distribution in a biological body is complicated and is usually carried out by experimental techniques or numerical modeling. The standard recommends limits for two tiers of groups, occupational / controlled and general population/uncontrolled, based on a person's awareness and ability to exercise control over his or her exposure. In general, occupational/controlled exposure limits are higher than the limits for general population/uncontrolled.

3.2 SAR Definition

The SAR definition is the time derivative (rate) of the incremental energy (dW) absorbed by (dissipated in) an incremental mass (dm) contained in a volume element (dv) of a given density (ρ). The equation description is as below:

$$SAR = \frac{d}{dt} \left(\frac{dW}{dm} \right) = \frac{d}{dt} \left(\frac{dW}{\rho dv} \right)$$

SAR is expressed in units of Watts per kilogram (W/kg)

SAR measurement can be either related to the temperature elevation in tissue by

$$SAR = C \left(\frac{\delta T}{\delta t} \right)$$

Where: C is the specific heat capacity, δT is the temperature rise and δt is the exposure duration, or related to the electrical field in the tissue by

$$SAR = \left(\frac{\sigma |E|^2}{\rho} \right)$$

Where: σ is the conductivity of the tissue, ρ is the mass density of the tissue and E is the RMS electrical field strength. However for evaluating SAR of low power transmitter, electrical field measurement is typically applied.

4. SAR Measurement Procedures

4.1 SAR Scan Procedures

Step 1: Power Reference Measurement

The Power Reference Measurement and Power Drift Measurements are for monitoring the power drift of the device under test in the batch process. The Minimum distance of probe sensors to surface determines the closest measurement point to phantom surface. The minimum distance of probe sensors to surface is 1.4 mm. This distance cannot be smaller than the Distance of sensor calibration points to probe tip as defined in the probe properties.

Step 2: Area Scan & Zoom Scan

The Area Scan is used as a fast scan in two dimensions to find the area of high field values, before doing a fine measurement around the hot spot and Zoom Scans are used to assess the peak spatial SAR values within a cubic averaging volume containing 1 g and 10 g of simulated tissue. If only one Zoom Scan follows the Area Scan, then only the absolute maximum will be taken as reference. For cases where multiple maximums are detected, the number of Zoom Scans has to be increased accordingly. Area Scan & Zoom Scan Parameters extracted from KDB 865664 D01 SAR Measurement 100 MHz to 6 GHz v01r04.

		≤ 3 GHz	> 3 GHz
Maximum distance from closest measurement point (geometric center of probe sensors) to phantom surface		5 mm ± 1 mm	$\frac{1}{2} \cdot \delta \cdot \ln(2)$ mm 0.5 mm
Maximum probe angle from probe axis to phantom surface normal at the measurement location		$30^\circ \pm 1^\circ$	$20^\circ \pm 1^\circ$
Maximum area scan spatial resolution: Δx_{Area} , Δy_{Area}		≤ 2 GHz: ≤ 15 mm $2 - 3$ GHz: ≤ 12 mm	$3 - 4$ GHz: ≤ 12 mm $4 - 6$ GHz: ≤ 10 mm
		When the x or y dimension of the test device, in the measurement plane orientation, is smaller than the above, the measurement resolution must be ≤ the corresponding x or y dimension of the test device with at least one measurement point on the test device.	
Maximum zoom scan spatial resolution: Δx_{Zoom} , Δy_{Zoom}		≤ 2 GHz: ≤ 8 mm $2 - 3$ GHz: ≤ 5 mm*	$3 - 4$ GHz: ≤ 5 mm* $4 - 6$ GHz: ≤ 4 mm*
Maximum zoom scan spatial resolution, normal to phantom surface	uniform grid: $\Delta z_{Zoom}(n)$	≤ 5 mm	$3 - 4$ GHz: ≤ 4 mm $4 - 5$ GHz: ≤ 3 mm $5 - 6$ GHz: ≤ 2 mm
	graded grid	≤ 4 mm	$3 - 4$ GHz: ≤ 3 mm $4 - 5$ GHz: ≤ 2.5 mm $5 - 6$ GHz: ≤ 2 mm
	$\Delta z_{Zoom}(n>1)$: between subsequent points	≤ 1.5 · $\Delta z_{Zoom}(n-1)$ mm	
Minimum zoom scan volume	x, y, z	≥ 30 mm	$3 - 4$ GHz: ≥ 28 mm $4 - 5$ GHz: ≥ 25 mm $5 - 6$ GHz: ≥ 22 mm
Note: δ is the penetration depth of a plane-wave at normal incidence to the tissue medium; see IEEE Std 1528-2013 for details. * When zoom scan is required and the reported SAR from the area scan based 1-g SAR estimation procedures of KDB Publication 447498 is ≤ 1.4 W/kg, ≤ 8 mm, ≤ 7 mm and ≤ 5 mm zoom scan resolution may be applied, respectively, for 2 GHz to 3 GHz, 3 GHz to 4 GHz and 4 GHz to 6 GHz.			

Step 3: Power drift measurement

The Power Drift Measurement measures the field at the same location as the most recent power reference measurement within the same procedure, and with the same settings. The Power Drift Measurement gives the field difference in dB from the reading conducted within the last Power Reference Measurement. This allows a user to monitor the power drift of the device under test within a batch process. The measurement procedure is the same as Step 1.

5. SAR Measurement Configurations

5.1 Body-supported device

A typical example of a body supported device is a wireless enabled laptop device that among other orientations may be supported on the thighs of a sitting user. To represent this orientation, the device shall be positioned with its base against the flat phantom. Other orientations may be specified by the manufacturer in the user instructions. If the intended use is not specified, the device shall be tested directly against the flat phantom in all usable orientations.

The screen portion of the device shall be in an open position at a 90° angle as seen in Figure 1 (left side), or at an operating angle specified for intended use by the manufacturer in the operating instructions. Where a body supported device has an integral screen required for normal operation, then the screen-side will not need to be tested if the antenna(s) integrated in it ordinarily remain(s) 200 mm from the body. Where a screen mounted antenna is present, the measurement shall be performed with the screen against the flat phantom as shown in Figure 1 (right side), if operating the screen against the body is consistent with the intended use.

Other devices that fall into this category include table type portable computers and credit card transaction authorisation terminals, point-of sale and/or inventory terminals. Where these devices may be torso or limb-supported, the same principles for body-supported devices are applied.

The example in Figure 2) shows a tablet form factor portable computer for which SAR should be separately assessed with
d) each surface and
e) the separation distances
positional against the flat phantom that correspond to the intended use as specified by the manufacturer. If the intended use is not specified in the user instructions, the device shall be tested directly the flat phantom in all usable orientations.

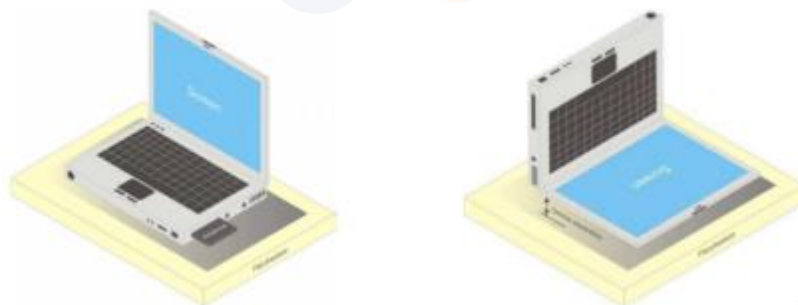

Figure 1. Notebook

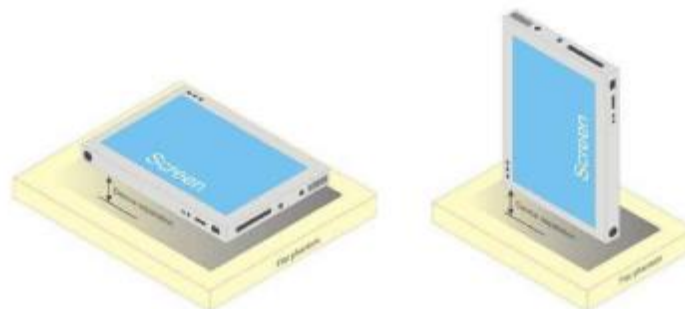

Figure 2. Tablet form factor portable computer



6. RF Exposure Limits

UNCONTROLLED ENVIRONMENTS are defined as locations where there is the exposure of individuals who have no knowledge or control of their exposure. The general population/uncontrolled exposure limits are applicable to situations in which the general public may be exposed or in which persons who are exposed as a consequence of their employment may not be made fully aware of the potential for exposure or cannot exercise control over their exposure. Members of the general public would come under this category when exposure is not employment-related; for example, in the case of a wireless transmitter that exposes persons in its vicinity.

CONTROLLED ENVIRONMENTS are defined as locations where there is exposure that may be incurred by persons who are aware of the potential for exposure, (i.e. as a result of employment or occupation). In general, occupational/controlled exposure limits are applicable to situations in which persons are exposed as a consequence of their employment, who have been made fully aware of the potential for exposure and can exercise control over their exposure. This exposure category is also applicable when the exposure is of a transient nature due to incidental passage through a location where the exposure levels may be higher than the general population/uncontrolled limits, but the exposed person is fully aware of the potential for exposure and can exercise control over his or her exposure by leaving the area or by some other appropriate means.

Human Exposure	Uncontrolled Environment General Population	Controlled Environment Occupational
Partial Peak SAR ¹⁾ (Partial)	1.60 mW/g	8.00 mW/g
Partial Average SAR ²⁾ (Whole Body)	0.08 mW/g	0.40 mW/g

- 1) The spatial Peak value of the SAR averaged over any 1g gram of tissue (defined as a tissue volume in the shape of a cube) and over the appropriate averaging time.
- 2) The spatial Average value of the SAR averaged over the whole body.
- 3) The Spatial Peak value of the SAR averaged over any 10 grams of tissue (defined as a tissue volume in the shape of a cube) and over the appropriate averaging time.

<p>Eurofins KCTL Co.,Ltd. 65, Sinwon-ro, Yeongtong-gu, Suwon-si, Gyeonggi-do, 16677, Korea TEL: 82-31-285-0894 FAX: 82-505-299-8311 www.kctl.co.kr</p>	<p>Report No.: KR22-SPF0055-A Page (24) of (135)</p>	 
---	--	---

7. SAR General Measurement Procedures

7.1 Measured and Reported SAR

Per FCC KDB Publication 447498 D04, When SAR is not measured at the maximum power level allowed for production units, the results must be scaled to the maximum tune-up tolerance limit according to the power applied to the individual channels tested to determine compliance. For simultaneous transmission, the measured aggregate SAR must be scaled according to the sum of the differences between the maximum tune-up tolerance and actual power used to test each transmitter. When SAR is measured at or scaled to the maximum tune-up tolerance limit, the results are referred to as reported SAR. Test highest reported SAR results are identified on the grant of equipment authorization according to procedures in KDB 690783 D01v01r03.

7.2 SAR Testing with 802.11 Transmitters

The normal network operating configurations are not suitable for measuring the SAR of 802.11 a/b/g transmitters. Unpredictable fluctuations in network traffic and antenna diversity conditions can introduce undesirable variations in SAR results. The SAR for these devices should be measured using chipset based test mode software to ensure the results are consistent and reliable.

7.2.1 General Device Setup



Chipset based test mode software is hardware dependent and generally varies among manufacturers. The device operating parameters established in test mode for SAR measurements must be identical to those programmed in production units, including output power levels, amplifier gain settings and other RF performance tuning parameters. A periodic duty factor is required for current generation SAR systems to measure SAR. When 802.11 frame gaps are accounted for in the transmission, a maximum transmission duty factor of 92 – 96% is typically achievable in most test mode configurations. A minimum transmission duty factor of 85% is required to avoid certain hardware and device implementation issues related to wide range SAR scaling. The reported SAR is scaled to 100% transmission duty factor to determine compliance at the maximum tune-up tolerance limit.

7.2.2 U-NII-1 and U-NII-2A

For devices that operate in both U-NII-1 and U-NII-2A bands, when the same maximum output power is specified for both bands, SAR measurement using OFDM SAR test procedures is not required for U-NII-1 unless the highest reported SAR for U-NII-2A is > 1.2 W/kg. When different maximum output powers is not required unless the highest reported SAR for the U-NII band with the higher maximum output power, adjusted by the ratio of lower to higher specified maximum output power for the two bands, is > 1.2 W/kg. When 10g SAR measurement is considered, a factor of 2.5 is applied to the thresholds above.

7.2.3 U-NII-2C and U-NII-3

The frequency range covered by U-NII-2C and U-NII-3 is 380 MHz (5.47 – 5.85 GHz), which requires a minimum of at least two SAR probe calibration frequency points to support SAR measurements. When Terminal Doppler Weather Radar (TDWR) restriction applies, the channels at 5.60 – 5.65 GHz in U-NII-2C band must be disabled with acceptable mechanisms and documented in the equipment certification. Unless band gap channels are permanently disabled, SAR must be considered for these channels. When band gap channels are disabled, each band is tested independently according to the normally required OFDM SAR measurement and probe calibration frequency point requirements.

<p>Eurofins KCTL Co.,Ltd. 65, Sinwon-ro, Yeongtong-gu, Suwon-si, Gyeonggi-do, 16677, Korea TEL: 82-31-285-0894 FAX: 82-505-299-8311 www.kctl.co.kr</p>	<p>Report No.: KR22-SPF0055-A Page (25) of (135)</p>	 
---	--	---

7.2.4 Initial Test Position Procedure

For exposure conditions with multiple test positions, such as handset operating next to the ear, devices with hotspot mode or UMPC mini-tablet, procedures for initial test position can be applied. Using the transmission mode determined by the DSSS procedure or initial test configuration, area scans are measured for all positions in an exposure condition. The test position with the highest extrapolated (peak) SAR is used as the initial test position. When reported SAR for the initial test position is ≤ 0.4 W/kg, no additional testing for the remaining test positions is required. Otherwise, SAR is evaluated at the subsequent highest peak SAR positions until the reported SAR result is ≤ 0.8 W/kg or all test positions are measured.

7.2.5 2.4 GHz SAR Test Requirement



SAR is measured for 2.4 GHz 802.11b DSSS using either the fixed test position or, when applicable, the initial test position procedure. SAR test reduction is determined according to the following.

- 1) When the reported SAR of the highest measured maximum output power channel for the exposure configuration is ≤ 0.8 W/kg, no further SAR testing is required for 802.11b DSSS in that exposure configuration.
- 2) When the reported SAR is > 0.8 W/kg, SAR is required for that position using the next highest measured output power channel; i.e., all channels require testing.

2.4 GHz 802.11g/n OFDM are additionally evaluated for SAR if highest reported SAR for 802.11b, adjusted by the ratio of the OFDM to DSSS specified maximum output power, is > 1.2 W/kg. When SAR is required for OFDM modes in 2.4 GHz band, the Initial Test Configuration Procedures should be followed.

7.2.6 OFDM Transmission Mode and SAR Test Channel Selection

For the 2.4 GHz and 5 GHz band, when the same maximum output power was specified for multiple OFDM transmission mode configurations in a frequency band or aggregated band, SAR is measured using the configuration with the largest channel bandwidth, lowest order modulation and lowest data rate. When the maximum output power of a channel is the same for equivalent OFDM configurations; for example, 802.11a, 802.11n and 802.11ac or 802.11g and 802.11n with the same channel bandwidth, modulation and data rate etc., the lower order 802.11 mode i.e., 802.11a, then 802.11n and 802.11ac or 802.11g then 802.11n, is used for SAR measurement. When maximum output power are the same for multiple test channels, either according to the default or additional power measurement requirements, SAR is measured using the channel closest to the middle of the frequency band or aggregated band. When there are multiple channels with the same maximum output power, SAR is measured using the higher number channel.

<p>Eurofins KCTL Co.,Ltd. 65, Sinwon-ro, Yeongtong-gu, Suwon-si, Gyeonggi-do, 16677, Korea TEL: 82-31-285-0894 FAX: 82-505-299-8311 www.kctl.co.kr</p>	<p>Report No.: KR22-SPF0055-A Page (26) of (135)</p>	 
---	--	---

7.2.7 Initial Test Configuration Procedure

For OFDM, in both 2.4 and 5 GHz bands, an initial test configuration is determined for each frequency band and aggregated band, according to the transmission mode with the highest maximum output power specified for SAR measurements. When the same maximum output power is specified for multiple OFDM transmission mode configurations in a frequency band or aggregated band, SAR is measured using the configuration(s) with the largest channel bandwidth, lowest order modulation, and lowest data rate. If the average RF output powers of the highest identical transmission modes are within 0.25 dB of each other, mid channel of the transmission mode with highest average RF output power is the initial test channel. Otherwise, the channel of the transmission mode with the highest average RF output conducted power will be the initial test configuration.

When the reported SAR is ≤ 0.8 W/kg, no additional measurements on other test channels are required. Otherwise, SAR is evaluated using the subsequent highest average RF output channel until the reported SAR result is ≤ 1.2 W/kg or all channels are measured. When there are multiple untested channels having the same subsequent highest average RF output power, the channel with higher frequency from the lowest 802.11 mode is considered for SAR measurements.

7.2.8 Subsequent Test Configuration Procedures

For OFDM configurations in each frequency band and aggregated band, SAR is evaluated for initial test configuration using the fixed test position or the initial test position procedure. When the highest reported SAR (for the initial test configuration), adjusted by the ratio of the specified maximum output power of the subsequent test configuration to initial test configuration, is ≤ 1.2 W/kg, no additional SAR tests for the subsequent test configurations are required. When 10g SAR measurement is considered, a factor of 2.5 is applied to the thresholds above.

7.2.9 MIMO SAR considerations

Per KDB Publication 248227 D01v02r02, the simultaneous SAR provisions in KDB Publication 447498 D04 should be applied to determine simultaneous transmission SAR test exclusion for WIFI MIMO. When the sum of 1-g SAR of all simultaneously transmitting antennas in an operating mode and exposure condition combination is within the SAR limit (< 1.6 W/kg), no additional SAR measurements for MIMO are required.

8. RF Average Conducted Output Power

8.1 WLAN Average Conducted Output Power

Justification for test configurations for WLAN per KDB Publication 248227 D01v02r02:

- Power measurements were performed for the transmission mode configuration with the highest maximum output power specified for production units.
- For transmission modes with the same maximum output power specification, powers were measured for the largest channel bandwidth, lowest order modulation and lowest data rate.
- For transmission modes with identical maximum specified output power, channel bandwidth, modulation and data rates, power measurements were required for all identical configurations.
- For each transmission mode configuration, powers were measured for the highest and lowest channels; and at the mid-band channel(s) when there were at least 3 channels supported.

Power Measurement Setup



8.1.1 WLAN Average Conducted Output Power(Notebook Mode)

Band	Mode	Freq. [MHz]	Channel	Conducted Powers (dBm)		
				Normal		Grip Sensor
				Main Ant.	Aux Ant.	Main Ant.
WLAN 2.4 GHz	802.11b	2 412.0	1	19.44	12.77	11.53
		2 437.0	6	19.42	12.78	11.52
		2 462.0	11	19.28	12.74	11.56
U-NII-1	802.11ac (VHT80)	5 210.0	42	14.77	10.26	6.23
U-NII-2A	802.11ac (VHT80)	5 290.0	58	14.70	10.34	5.86
U-NII-2C	802.11ac (VHT80)	5 530.0	106	14.68	9.63	7.29
		5 610.0	122	14.87	9.76	7.43
		5 690.0	138	14.89	9.81	7.25
U-NII-3	802.11ac (VHT80)	5 775.0	155	14.92	10.31	7.17

8.1.2 WLAN Average Conducted Output Power(Tablet Mode)

Band	Mode	Freq. [MHz]	Channel	Conducted Powers (dBm)	
				Main Ant.	Aux Ant.
WLAN 2.4 GHz	802.11b	2 412.0	1	18.73	18.68
		2 437.0	6	18.82	18.71
		2 462.0	11	18.65	18.86
U-NII-1	802.11ac (VHT80)	5 210.0	42	13.76	13.67
U-NII-2A	802.11ac (VHT80)	5 290.0	58	13.63	13.85
U-NII-2C	802.11ac (VHT80)	5 530.0	106	13.41	13.60
		5 610.0	122	13.52	13.54
		5 690.0	138	13.62	13.58
U-NII-3	802.11ac (VHT80)	5 775.0	155	13.65	13.82

8.2 Bluetooth Average Conducted Output Power

Mode	Freq. [MHz]	Channel	Conducted Powers (dBm)
BDR_DH5 (1 Mbps)	2 402.0	0	9.45
	2 441.0	39	9.53
	2 480.0	78	9.68

8.3 Bluetooth Duty Factor

Mode	Packet	On Time (ms)	On-Off Time (ms)	Duty Cycle (%)	Duty Cycle Compensate Factor
BDR(GFSK)	DH5	2.88	3.75	0.768	1.302

8.4 Bluetooth Power Measurement Setup

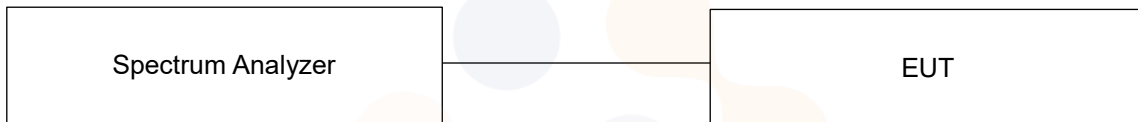

8.5 Bluetooth Duty Plot

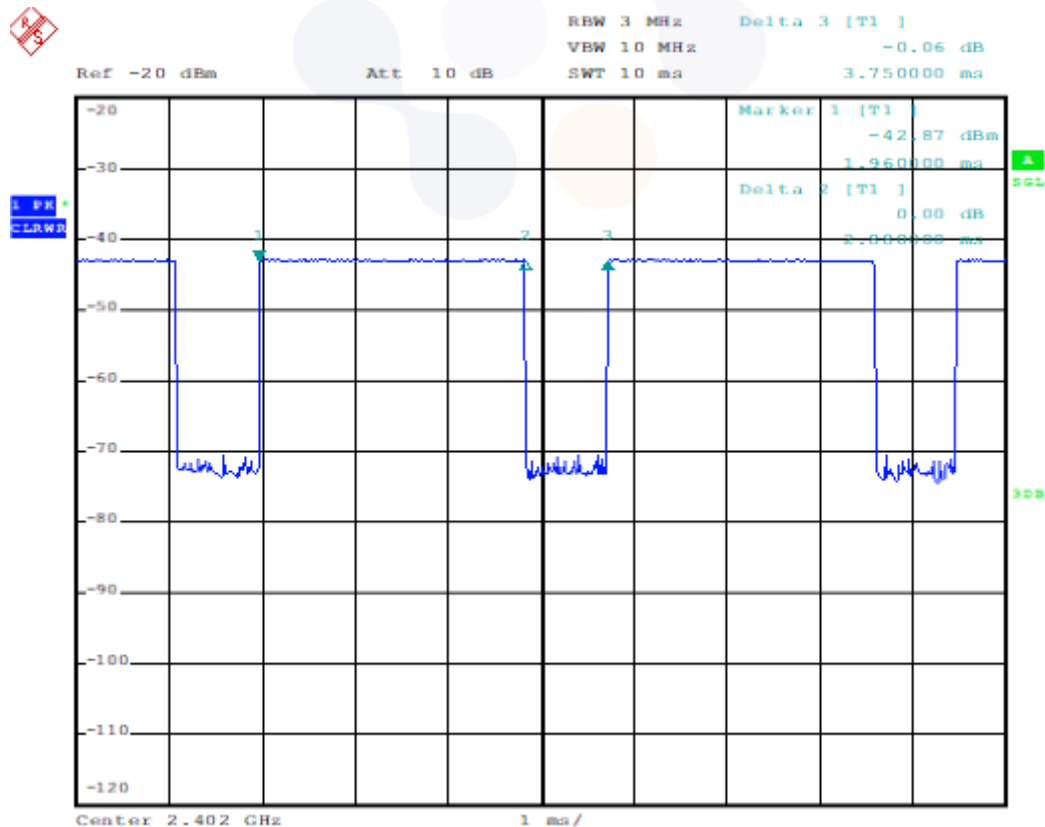

9. System Verification

9.1 Tissue Verification

The dielectric properties for this Tissue Simulant Liquids were measured by using the SPEAG Model DAK3.5 Dielectric Probe in conjunction with Agilent E5071B Network Analyzer (300 kHz – 8 500 MHz). The Conductivity (σ) and Permittivity (ρ) are listed in Table 1. For the SAR measurement given in this report. The temperature variation of the Tissue Simulant Liquids was (22 ± 2) °C.

Freq. (MHz)	Limit/Measured		Permittivity (ρ)	Conductivity (σ)	Temp. (°C)
2 450.0	Recommended Limit		39.20 ± 5 % (37.24~41.16)	1.80 ± 5 % (1.71~1.89)	22 ± 2
	Measured	2022-10-28	37.71	1.85	20.87
	Measured	2022-10-29	38.90	1.84	20.88
5 250.0	Recommended Limit		35.90 ± 5 % (34.11~37.70)	4.71 ± 5 % (4.47~4.95)	22 ± 2
	Measured	2022-11-01	35.72	4.87	20.89
	Measured	2022-11-02	35.92	4.88	20.91
5 600.0	Recommended Limit		35.50 ± 5 % (33.73~37.28)	5.07 ± 5 % (4.82~5.32)	22 ± 2
	Measured	2022-10-31	34.67	5.06	20.76
	Measured	2022-11-04	35.33	5.27	20.75
	Measured	2022-11-16	34.49	5.02	21.01
5 800.0	Recommended Limit		35.30 ± 5 % (33.54~37.07)	5.27 ± 5 % (5.01~5.53)	22 ± 2
	Measured	2022-10-31	34.39	5.31	20.76
	Measured	2022-11-04	34.83	5.51	20.75

<Table 1. Measurement result of Tissue electric parameters>

9.2. SAR Test System Verification

The microwave circuit arrangement for system verification is sketched below picture. The daily system accuracy verification occurs within the flat section of the SAM phantom. A SAR measurement was performed to see if the measured SAR was within $\pm 10\%$ from the target SAR values. The tests were conducted on the same days as the measurement of the EUT. The obtained results from the system accuracy verification are displayed in the Table 2. During the tests, the ambient temperature of the laboratory was in the range $(22 \pm 2) ^\circ\text{C}$, the relative humidity was in the range $(50 \pm 20)\%$ and the liquid depth Above the ear/grid reference points was above 15 cm in all the cases. It is seen that the system is operating within its specification, as the results are within acceptable tolerance of the reference values.

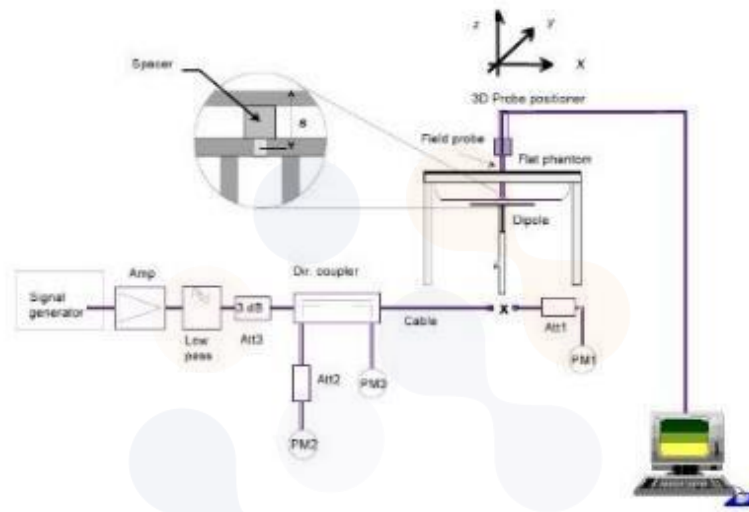

Verification Kit	Probe S/N	Frequency (Mhz)	Tissue Type	Date	Limit/Measured (Normalized to 1 W)
					Recommended Limit 1g (Normalized)
D2450V2 SN: 895	EX3DV4 SN: 3697	2 450.0	HSL	Measured	$52.30 \pm 10 \%$ (47.07~57.53)
				2022-10-28	56.10
				2022-10-29	55.00
D5GHzV2 SN: 1134	EX3DV4 SN: 3697	5 250.0	HSL	Measured	$81.40 \pm 10 \%$ (73.26~89.54)
				2022-11-01	87.90
				2022-11-02	83.90
D5GHzV2 SN: 1134	EX3DV4 SN: 3697	5 600.0	HSL	Measured	$84.50 \pm 10 \%$ (76.05~92.95)
				2022-10-31	79.60
D5GHzV2 SN: 1293	EX3DV4 SN: 3697			Measured	$83.80 \pm 10 \%$ (75.42~92.18)
				2022-11-16	86.30
D5GHzV2 SN: 1134	EX3DV4 SN: 3697	5 800.0	HSL	Measured	$82.60 \pm 10 \%$ (74.34~90.86)
				2022-10-31	81.80
				2022-11-04	86.10

<Table 2. System Verification Result>

10. SAR Test Results

10.1 Standalone Body SAR Test Results (Notebook Mode)

WLAN 2.4 GHz											
Mode	Ant.	EUT Position	Distance (mm)	Frequency (MHz)	Measured Conducted Power (dBm)	Max. Tune-up Power (dBm)	Power Scaling Factor	Duty Cycle Compensate Factor	Measured 1g SAR (W/kg)	Scaled 1g SAR (W/kg)	Plot No.
802.11b	Grip Sensor off										
	Main	Rear	9	2 412.0	19.44	19.50	1.014	1.005	1.090	1.111	1
		Rear	9	2 437.0	19.42	19.50	1.019	1.005	0.951	0.974	
	Aux	Rear	0	2 437.0	12.78	13.00	1.052	1.005	0.930	0.983	
		Rear	0	2 412.0	12.77	13.00	1.054	1.005	0.953	1.009	
	Grip Sensor on										
	Main	Rear	0	2 462.0	11.56	12.00	1.107	1.005	0.929	1.034	
		Rear	0	2 412.0	11.53	12.00	1.114	1.005	0.975	1.092	
	Repeated SAR Test										
	Main	Rear	9	2 412.0	19.44	19.50	1.014	1.005	1.070	1.090	
Aux	Rear	0	2 412.0	12.77	13.00	1.054	1.005	0.982	1.040	2	

U-NII-1&U-NII-2A											
Mode	Ant.	EUT Position	Distance (mm)	Frequency (MHz)	Measured Conducted Power (dBm)	Max. Tune-up Power (dBm)	Power Scaling Factor	Duty Cycle Compensate Factor	Measured 1g SAR (W/kg)	Scaled 1g SAR (W/kg)	Plot No.
802.11ac (VHT80)	Grip Sensor off										
	Main	Rear	9	5 290.0	14.70	15.00	1.072	1.011	0.963	1.044	
	Aux	Rear	0	5 290.0	10.34	10.50	1.038	1.011	0.702	0.737	4
	Grip Sensor on										
	Main	Rear	0	5 210.0	6.23	6.50	1.064	1.011	1.030	1.108	
	Repeated SAR Test										
Main	Rear	0	5 210.0	6.23	6.50	1.064	1.011	1.070	1.151	3	

U-NII-2C

Mode	Ant.	EUT Position	Distance (mm)	Frequency (MHz)	Measured Conducted Power (dBm)	Max. Tune-up Power (dBm)	Power Scaling Factor	Duty Cycle Compensate Factor	Measured 1g SAR (W/kg)	Scaled 1g SAR (W/kg)	Plot No.
802.11ac (VHT80)	Grip Sensor off										
	Main	Rear	9	5 690.0	14.89	15.00	1.026	1.011	0.675	0.700	
	Aux	Rear	0	5 690.0	9.81	10.00	1.045	1.011	1.030	1.088	6
		Rear	0	5 610.0	9.76	10.00	1.057	1.011	1.010	1.079	
	Grip Sensor on										
	Main	Rear	0	5 610.0	7.43	7.50	1.016	1.011	1.110	1.140	5
		Rear	0	5 530.0	7.29	7.50	1.050	1.011	0.931	0.988	
	Repeated SAR Test										
	Main	Rear	0	5 610.0	7.43	7.50	1.016	1.011	1.070	1.099	
	Aux	Rear	0	5 690.0	9.81	10.00	1.045	1.011	0.994	1.050	

U-NII-3

Mode	Ant.	EUT Position	Distance (mm)	Frequency (MHz)	Measured Conducted Power (dBm)	Max. Tune-up Power (dBm)	Power Scaling Factor	Duty Cycle Compensate Factor	Measured 1g SAR (W/kg)	Scaled 1g SAR (W/kg)	Plot No.
802.11ac (VHT80)	Grip Sensor off										
	Main	Rear	9	5 775.0	14.92	15.00	1.019	1.011	0.642	0.661	
	Aux	Rear	0	5 775.0	10.31	10.50	1.045	1.011	0.883	0.933	8
	Grip Sensor on										
	Main	Rear	0	5 775.0	7.17	7.50	1.079	1.011	0.823	0.898	7
	Repeated SAR Test										
	Main	Rear	0	5 775.0	7.17	7.50	1.079	1.011	0.823	0.898	
	Aux	Rear	0	5 775.0	10.31	10.50	1.045	1.011	0.883	0.933	

Bluetooth

Mode	Ant.	EUT Position	Distance (mm)	Frequency (MHz)	Measured Conducted Power (dBm)	Max. Tune-up Power (dBm)	Power Scaling Factor	Duty Cycle Compensate Factor	Measured 1g SAR (W/kg)	Scaled 1g SAR (W/kg)	Plot No.
BDR_DH5	Aux	Rear	0	2 480.0	9.68	11.00	1.355	1.302	0.152	0.268	9

10.2 Standalone Body SAR Test Results (Tablet Mode)

WLAN 2.4 GHz											
Mode	Ant.	EUT Position	Distance (mm)	Frequency (MHz)	Measured Conducted Power (dBm)	Max. Tune-up Power (dBm)	Power Scaling Factor	Duty Cycle Compensation Factor	Measured 1g SAR (W/kg)	Scaled 1g SAR (W/kg)	Plot No.
802.11b	Main	Rear	0	2 437.0	18.82	19.00	1.042	1.005	0.140	0.147	
		Left	0	2 437.0	18.82	19.00	1.042	1.005	0.729	0.763	10
	Aux	Rear	0	2 462.0	18.86	19.00	1.033	1.005	0.063	0.065	
		Right	0	2 462.0	18.86	19.00	1.033	1.005	0.819	0.850	
		Right	0	2 437.0	18.71	19.00	1.069	1.005	1.030	1.107	11
	Repeated SAR Test										
Aux	Right	0	2 437.0	18.71	19.00	1.069	1.005	0.998	1.072		

U-NII-2A											
Mode	Ant.	EUT Position	Distance (mm)	Frequency (MHz)	Measured Conducted Power (dBm)	Max. Tune-up Power (dBm)	Power Scaling Factor	Duty Cycle Compensation Factor	Measured 1g SAR (W/kg)	Scaled 1g SAR (W/kg)	Plot No.
802.11ac (VHT80)	Main	Rear	0	5 290.0	13.63	14.00	1.089	1.011	0.011	0.012	
		Left	0	5 290.0	13.63	14.00	1.089	1.011	0.261	0.287	12
	Aux	Rear	0	5 290.0	13.85	14.00	1.035	1.011	0.086	0.090	
		Right	0	5 290.0	13.85	14.00	1.035	1.011	0.642	0.672	13

U-NII-2C											
Mode	Ant.	EUT Position	Distance (mm)	Frequency (MHz)	Measured Conducted Power (dBm)	Max. Tune-up Power (dBm)	Power Scaling Factor	Duty Cycle Compensation Factor	Measured 1g SAR (W/kg)	Scaled 1g SAR (W/kg)	Plot No.
802.11ac (VHT80)	Main	Rear	0	5 690.0	13.62	14.00	1.091	1.011	0.032	0.035	
		Left	0	5 690.0	13.62	14.00	1.091	1.011	0.115	0.127	14
	Aux	Rear	0	5 530.0	13.60	14.00	1.096	1.011	0.028	0.031	
		Right	0	5 530.0	13.60	14.00	1.096	1.011	0.221	0.245	15

U-NII-3											
Mode	Ant.	EUT Position	Distance (mm)	Frequency (MHz)	Measured Conducted Power (dBm)	Max. Tune-up Power (dBm)	Power Scaling Factor	Duty Cycle Compensate Factor	Measured 1g SAR (W/kg)	Scaled 1g SAR (W/kg)	Plot No.
802.11ac (VHT80)	Main	Rear	0	5 775.0	13.65	14.00	1.084	1.011	0.009	0.010	
		Left	0	5 775.0	13.65	14.00	1.084	1.011	0.166	0.182	16
	Aux	Rear	0	5 775.0	13.82	14.00	1.042	1.011	0.000	0.000	
		Right	0	5 775.0	13.82	14.00	1.042	1.011	0.280	0.295	17

Bluetooth											
Mode	Ant.	EUT Position	Distance (mm)	Frequency (MHz)	Measured Conducted Power (dBm)	Max. Tune-up Power (dBm)	Power Scaling Factor	Duty Cycle Compensate Factor	Measured 1g SAR (W/kg)	Scaled 1g SAR (W/kg)	Plot No.
BDR_DH5	Aux	Rear	0	2 480.0	9.68	11.00	1.355	1.302	0.012	0.021	
		Right	0	2 480.0	9.68	11.00	1.355	1.302	0.044	0.078	18

General Notes:

1. The test data reported are the worst-case SAR values according to test procedures specified in IEEE 1528-2013, and FCC KDB Publication 447498 D04.
2. All modes of operation were investigated, and worst-case results are reported.
3. Battery is fully charged for all readings and the standard batteries are the only options.
4. Liquid tissue depth was at least 15 cm.
5. The manufacturer has confirmed that the device(s) tested have the same physical, mechanical and thermal characteristics and are within operational tolerances expected for production units.
6. SAR results were scaled to the maximum allowed power to demonstrate compliance per FCC KDB Publication 447498 D04.

WLAN & Bluetooth Notes:

1. Justification for test configurations for WLAN per KDB Publication 248227 D01v02r02 for 2.4GHz WIFI operations, the highest measured maximum output power channel for DSSS was selected for SAR measurement. SAR for OFDM modes (2.4 GHz 802.11g) was not required due to the maximum allowed powers and the highest reported DSSS SAR.
2. The device was configured to transmit continuously at the required data rate, channel bandwidth and signal modulation, using the highest transmission duty factor supported by the test mode tools. The reported SAR was scaled to the 100% transmission duty factor to determine compliance.
3. When the same transmission mode configurations have the same maximum output power on the same channel for the 802.11 a/g/n/ac modes, the channel in the lower order/sequence 802.11 mode (i.e. a, g, n then ac) is selected.
4. When the specified maximum output power is the same for both UNII Band1 and UNII Band 2A, begins SAR measurement in UNII band 2A; and if the highest reported SAR for UNII band 2A is ≤ 1.2 W/kg, SAR is not required for UNII band1; otherwise, each band is tested independently for SAR.
5. When different maximum output power is specified for the both UNII Band1 and UNII Band 2A, begin SAR measurement in the band with higher specified maximum output power. The highest repeated SAR for the tested configuration is adjusted by the ratio of higher specified maximum output power for the two bands.
6. When the maximum reported 1g averaged SAR is ≤ 0.8 W/kg, SAR testing on additional channels was not required. Otherwise, SAR for the next highest output power channel was required until the reported SAR result was ≤ 1.20 W/kg for 1g evaluations or all test channels were measured.
7. During the test, the WLAN transmission was monitored through the spectrum analyzer.

11. Simultaneous Transmission

11.1 #Simultaneous Transmission Configurations

No.	Scenario	Operation
1	WLAN 2.4 GHz Main + WLAN 2.4 GHz Aux	Yes
2	WLAN 2.4 GHz Main + Bluetooth Aux	Yes
3	WLAN 2.4 GHz Aux + Bluetooth Aux	No
4	WLAN 2.4 GHz Main + WLAN 2.4 GHz Aux + Bluetooth Aux	No
5	WLAN 5 GHz Main + WLAN 5 GHz Aux	Yes
6	WLAN 5 GHz Main + Bluetooth Aux	Yes
7	WLAN 5 GHz Aux + Bluetooth Aux	Yes
8	WLAN 5 GHz Main + WLAN 5 GHz Aux + Bluetooth Aux	Yes
9	WLAN 6 GHz Main + WLAN 6 GHz Aux	Yes
10	WLAN 6 GHz Main + Bluetooth Aux	Yes
11	WLAN 6 GHz Aux + Bluetooth Aux	Yes
12	WLAN 6 GHz Main + WLAN 6 GHz Aux + Bluetooth Aux	Yes
13	WLAN 2.4 GHz Main + WLAN 5 GHz Aux + Bluetooth Aux (RSDB scenario)	No
14	WLAN 5 GHz Main + WLAN 2.4 GHz Aux + Bluetooth Aux (RSDB scenario)	No
15	WLAN 2.4/5 GHz Main + WLAN 6 GHz Aux + Bluetooth Aux (RSDB scenario)	No
16	WLAN 6 GHz Main + WLAN 2.4/5 GHz Aux + Bluetooth Aux (RSDB scenario)	No

Notes:

- It does not transmit simultaneously the Bluetooth and WLAN 2.4 GHz Aux Ant..
- It is to use the Bluetooth and WLAN same antenna path.

11.2 Estimated SAR & TER Ratio(Tablet Mode)

When standalone SAR is not required to be measured, SAR must also be estimated to determine simultaneous transmission SAR test exclusion.

Ant.	Band	Freq. [MHz]	Output Power			Separation distances [mm]					Estimated 1g SAR Value (W/kg)				
			dBm	mW	ERP [mW]	Rear	Left	Right	Top	Bottom	Rear	Left	Right	Top	Bottom
Main	2.4 GHz	2 462.0	19.00	79	78	5	5	330	82	113	Measure	Measure	0.026	0.072	0.035
	U-NII-2A	5 320.0	14.00	25	26	5	5	330	82	113	Measure	Measure	0.008	0.019	0.012
	U-NII-2C	5 720.0	14.00	25	24	5	5	330	82	113	Measure	Measure	0.008	0.018	0.011
	U-NII-3	5 825.0	14.00	25	20	5	5	330	82	113	Measure	Measure	0.008	0.018	0.011
Aux	2.4 GHz	2 462.0	19.00	79	86	5	330	5	82	113	Measure	0.028	Measure	0.080	0.039
	U-NII-2A	5 320.0	14.00	25	17	5	330	5	82	113	Measure	0.008	Measure	0.018	0.011
	U-NII-2C	5 720.0	14.00	25	19	5	330	5	82	113	Measure	0.008	Measure	0.018	0.011
	U-NII-3	5 825.0	14.00	25	24	5	330	5	82	113	Measure	0.008	Measure	0.018	0.011
	Bluetooth	2 480.0	11.00	13	14	5	330	5	82	113	Measure	0.005	Measure	0.009	0.006

Notes:

- For distances < 5mm, a distance of 5mm is used to determine SAR exclusion and estimated SAR value.
- Output power is the worst of the maximum rated power (including tune-up or manufacturing tolerances) and ERP(E.I.R.P – 2.15 dB).
- Estimated SAR values were calculated as $SAR_{est} = 0.4 * P_{ant}/P_{th} [W/kg]$ according to the April, 2022 TCB workshop. (P_{th} is Section 2.6.2 Value, P_{ant} is Maximum Output power.)
- Formulas round separation distance to nearest mm and power to nearest mW before calculating estimated SAR or determining if SAR is excluded.

TER was calculated by applying 447498 D04 Annex C to satisfy simultaneous transmission in the case of over 6GHz where SAR measurement is not required.

Ant.	Band	Freq. [MHz]	Output Power			Separation distances [mm]					ERP_j / ERP_{th}				
			dBm	mW	ERP [mW]	Rear	Left	Right	Top	Bottom	Rear	Left	Right	Top	Bottom
Main	U-NII-5	6415.0	13.50	22	17	5	5	330	82	113	Measure	Measure	0.011	0.171	0.090
	U-NII-6	6515.0	13.50	22	26	5	5	330	82	113	Measure	Measure	0.012	0.202	0.106
	U-NII-7	6855.0	13.25	21	32	5	5	330	82	113	Measure	Measure	0.015	0.248	0.131
	U-NII-8	7115.0	13.25	21	25	5	5	330	82	113	Measure	Measure	0.012	0.194	0.102
Aux	U-NII-5	6415.0	13.50	22	14	5	330	5	82	113	Measure	0.011	Measure	0.171	0.090
	U-NII-6	6515.0	13.50	22	34	5	330	5	82	113	Measure	0.016	Measure	0.264	0.139
	U-NII-7	6855.0	13.25	21	25	5	330	5	82	113	Measure	0.012	Measure	0.194	0.102
	U-NII-8	7115.0	13.25	21	27	5	330	5	82	113	Measure	0.013	Measure	0.209	0.110

Notes:

- For distances < 5mm, a distance of 5mm is used to determine SAR exclusion and estimated SAR value.
- Output power is the worst of the maximum rated power (including tune-up or manufacturing tolerances) and ERP(E.I.R.P – 2.15 dB).
- ERP TER Ratio according to 447498 D04 Appendix C Calculated as $ERP_j(Output Power) / ERP_{th}$.
- Formulas round separation distance to nearest mm and power to nearest mW before calculating estimated SAR or determining if SAR is excluded.

11.3 Simultaneous Transmission Analysis

Exposure Condition /Position			WLAN							Bluetooth Aux	
			2.4 GHz Main	2.4 GHz Aux	5 GHz Main	5 GHz Aux	6 GHz Main		6 GHz Aux		
			[①]	[②]	[③]	[④]	[⑤]		[⑥]		[⑦]
Mode	Applicable Limit		1.6	1.6	1.6	1.6	1.6	ERP_{th}	1.6	ERP_{th}	1.6
Body (Notebook)	Rear	Reported Value	1.111	1.040	1.151	1.088	0.876	-	0.690	-	0.268
		Ratio	-	-	-	-	-	-	-	-	-
Body (Tablet)	Rear	Reported Value	0.147	0.065	0.035	0.090	0.071	-	0.020	-	0.021
		Ratio	-	-	-	-	-	-	-	-	-
	Left	Reported Value	0.763	0.028	0.287	0.008	0.793	-	-	-	0.005
		Ratio	-	-	-	-	0.496	-	-	0.016	0.003
	Right	Reported Value	0.026	1.107	0.008	0.672	-	-	0.212	-	0.078
		Ratio	-	-	-	-	-	0.015	0.133	-	0.049
	Top	Reported Value	0.072	0.080	0.019	0.018	-	-	-	-	0.009
		Ratio	-	-	-	-	-	0.248	-	0.264	0.005
	Bottom	Reported Value	0.035	0.039	0.012	0.011	-	-	-	-	0.006
		Ratio	-	-	-	-	-	0.131	-	0.139	0.004

Notes: - Green entries are the estimated SAR.
 - Pink entries are TER Ratio.

Summation												
Exposure Condition /Position			[①+②]	[①+⑦]	[③+④]	[③+⑦]	[④+⑦]	[③+④+⑦]	[⑤+⑥]	[⑤+⑦]	[⑥+⑦]	[⑤+⑥+⑦]
			Body (Notebook)	Rear	Reported Value	2.151	1.379	2.239	1.419	1.356	2.507	1.566
TER	-	-			-	-	-	-	-	-	-	-
Body (Tablet)	Rear	Reported Value	0.212	0.168	0.125	0.056	0.111	0.146	0.091	0.092	0.041	0.112
		TER	-	-	-	-	-	-	-	-	-	-
	Left	Reported Value	0.791	0.768	0.295	0.292	0.013	0.300	-	-	-	-
		TER	-	-	-	-	-	-	0.512	0.499	0.019	0.515
	Right	Reported Value	1.133	0.104	0.680	0.086	0.750	0.758	-	-	-	-
		TER	-	-	-	-	-	-	0.148	0.064	0.182	0.197
	Top	Reported Value	0.152	0.081	0.037	0.028	0.027	0.046	-	-	-	-
		TER	-	-	-	-	-	-	0.512	0.253	0.269	0.517
	Bottom	Reported Value	0.074	0.041	0.023	0.018	0.017	0.029	-	-	-	-
		TER	-	-	-	-	-	-	0.270	0.135	0.143	0.274

Notes:

- Simultaneous transmission SAR test exclusion considerations
 Simultaneous transmission SAR test exclusion is determined for each operating configuration and exposure condition according to the reported standalone SAR of each applicable simultaneously transmitting antenna. When the sum of 1-g or 10-g SAR of all simultaneously transmitting antennas in an operating mode and exposure condition combination is within the SAR limit, SAR test exclusion applies to that simultaneous transmission configuration. Per KDB Publication 447498 D04.
- When the sum of SAR1g of all simultaneously transmitting antennas in an operating mode and exposure condition combination is within the SAR limit (SAR1g 1.6 W/kg), the SPLSR procedures is not required. When the sum of SAR1g is greater than the SAR limit (SAR1g 1.6 W/kg), SAR test exclusion is determined by the SPLSR.
- Yellow entries was verified in section 11.4 by the SPLSR.
- Pink entries were verified with TER Limit \leq 1.0.
- For WLAN 6GHz value, refer to report "KR22-SPF0056"

11.4 SAR to Peak Location Separation Ratio Analysis

The simultaneous transmitting antennas in each operating mode and exposure condition combination are considered one pair at a time to determine the SPLSR. When SAR is measured for both antennas in the pair, the peak location separation distance is computed by the following formula.

$$\text{Peak Location Separation Distance} = \sqrt{(x_1 - x_2)^2 + (y_1 - y_2)^2 + (z_1 - z_2)^2}$$

Where (x1, y1, z1) and (x2, y2, z2) are the coordinates of the extrapolated peak SAR locations in the area or zoom scans.

When standalone test exclusion applies, SAR is estimated; the peak location is assumed to be at the feed-point or geometric center of the antenna. Due to curvatures on the SAM phantom, when SAR is estimated for one of the antennas in an antenna pair, the measured peak SAR location will be translated onto the test device to determine the peak location separation for the antenna pair.

The SPLSR is determined by the following formula.

$$\text{SPLSR} = \frac{(\text{SAR}_1 + \text{SAR}_2)^{1.5}}{R_i}$$

Where SAR₁ and SAR₂ are the highest reported or estimated SAR for each antenna in the pair, and R_i is the separation distance between the peak SAR locations for the antenna pair in mm.

When the SPLSR is ≤ 0.04, ≤ 0.10 (10g) the simultaneous transmission SAR is not required. Otherwise, the enlarged zoom scan and volume scan post-processing procedures will be performed.

11.4.1 Maximum Simultaneous Transmission Analysis

11.4.1.1 Maximum Worst case Analysis

Exposure Condition /Position	WLAN 2.4 GHz		WLAN 5 GHz		WLAN 6 GHz		Bluetooth Aux	Worst Summation		SPLSR Result
	Main	Aux	Main	Aux	Main	Aux		Sum No.	[W/kg]	
	[①]	[②]	[③]	[④]	[⑤]	[⑥]				
Body (Notebook) Rear	1.111	1.040	-	-	-	-	-	[①+②]	2.151	0.01
	-	-	1.151	1.088	-	-	-	[③+④]	2.239	0.01
	-	-	1.151	1.088	-	-	0.268	[③+④+⑦]	2.507	0.01
	-	-	-	-	0.876	0.690	0.268	[⑤+⑥+⑦]	1.834	0.01

11.4.1.2 SPLSR Analysis

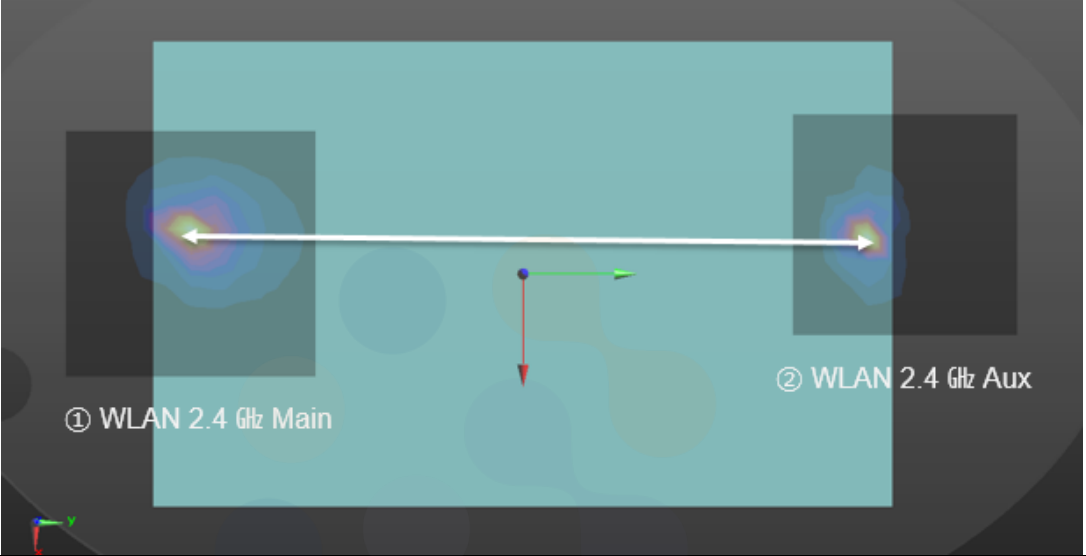
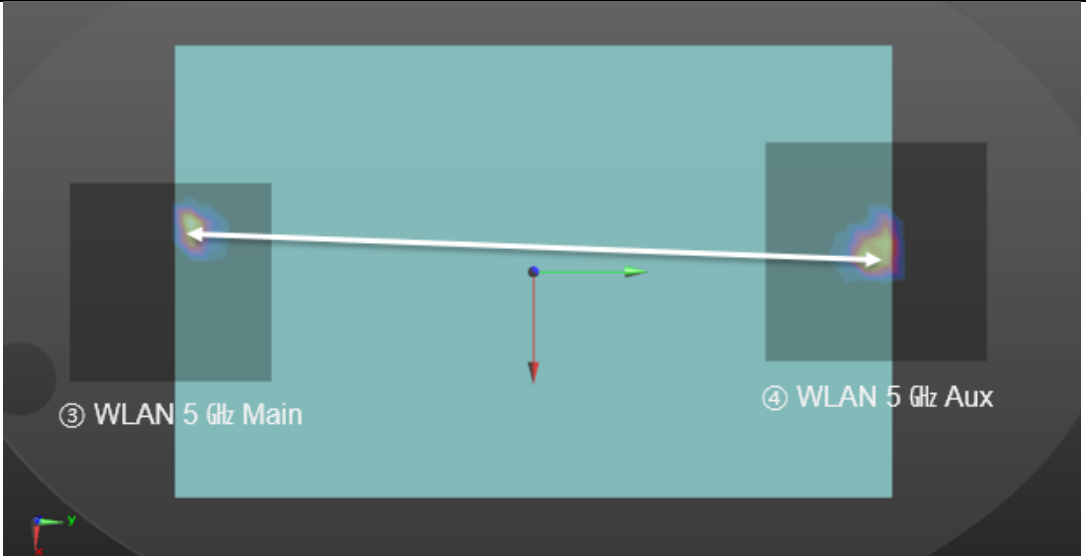
RF Exposure Condition	Mode / Ant.	SAR Value (W/kg)	Coordinates			Peak Location Separation Distance (mm)	SPLSR Result	Simultaneous Transmission SAR Test
			X	Y	Z			
Body (Notebook)	① WLAN 2.4 GHz Main	1.111	-0.02080	-0.16300	-0.18000	329.00	0.01	Not Required (SPLSR < 0.04)
	② WLAN 2.4 GHz Aux	1.040	-0.02000	0.16600	-0.18000			
								
RF Exposure Condition	Mode / Ant.	SAR Value (W/kg)	Coordinates			Peak Location Separation Distance (mm)	SPLSR Result	Simultaneous Transmission SAR Test
			X	Y	Z			
Body (Notebook)	③ WLAN 5 GHz Main	1.151	-0.02060	-0.16700	-0.18000	337.36	0.01	Not Required (SPLSR < 0.04)
	④ WLAN 5 GHz Aux	1.088	-0.00520	0.17000	-0.17800			
								

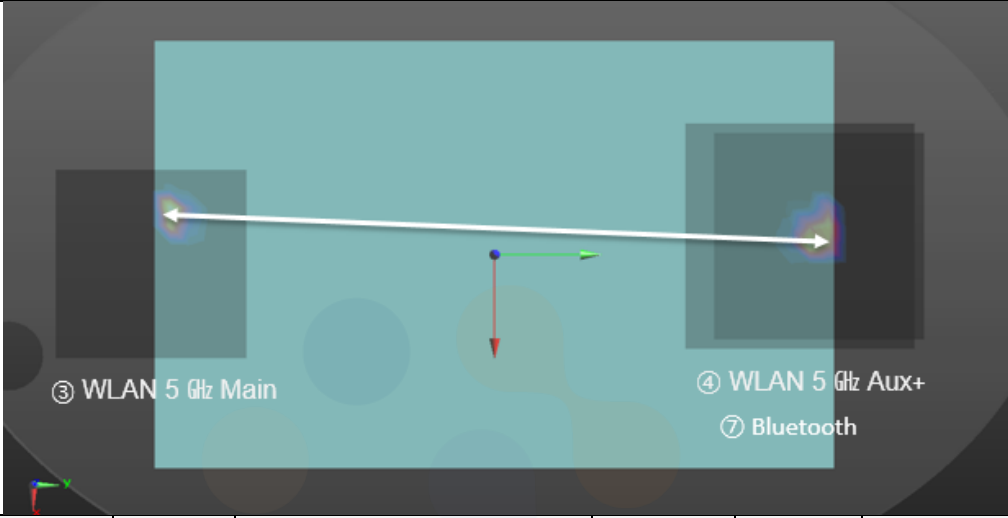
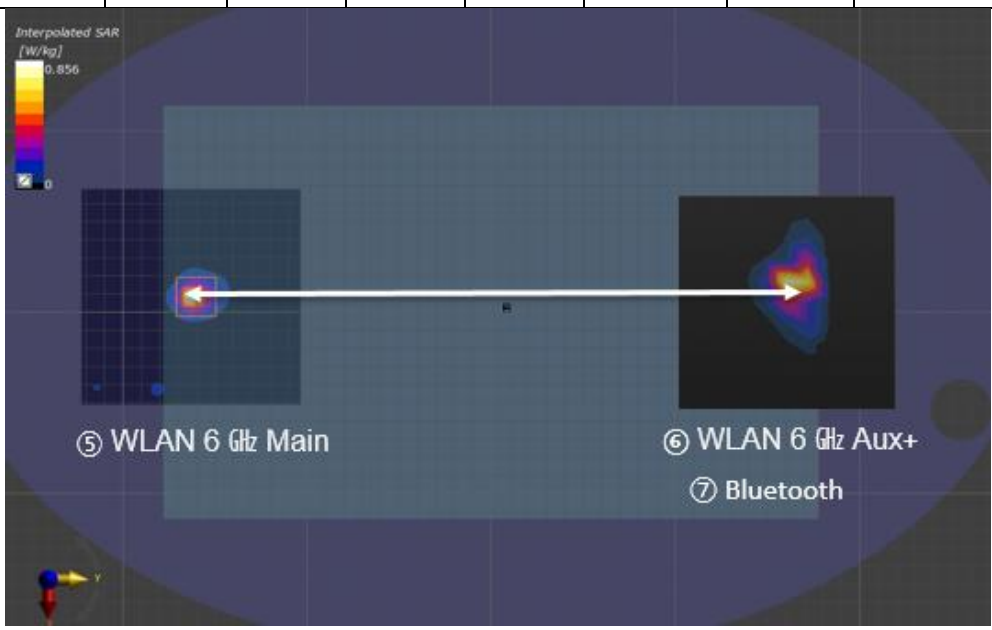
RF Exposure Condition	Mode / Ant.	SAR Value (W/kg)	Coordinates			Peak Location Separation Distance (mm)	SPLSR Result	Simultaneous Transmission SAR Test
			X	Y	Z			
Body (Notebook)	③ WLAN 5 GHz Main	1.151	-0.02060	-0.16700	-0.18000	334.00	0.01	Not Required (SPLSR < 0.04)
	④ WLAN 5 GHz Aux+	1.356	-0.02100	0.16700	-0.18000			
	⑦ Bluetooth							
								
RF Exposure Condition	Mode / Ant.	SAR Value (W/kg)	Coordinates			Peak Location Separation Distance (mm)	SPLSR Result	Simultaneous Transmission SAR Test
Body (Notebook)	⑤ WLAN 6 GHz Main	0.876	-0.00671	-0.16295	-0.17701	330.27	0.01	Not Required (SPLSR < 0.04)
	⑥ WLAN 6 GHz Aux+	0.958	-0.02100	0.16700	-0.18000			
	⑦ Bluetooth							
								

12. SAR Measurement Variability

Per FCC KDB Publication 865664 D01v01r04, SAR measurement variability was assessed for each frequency band, which was determined by the SAR probe calibration point and tissue-equivalent medium used for the device measurements. When both head and body tissue-equivalent media were required for SAR measurements in a frequency band, the variability measurement procedures were applied to the tissue medium with the highest measured SAR, using the highest measured SAR configuration for that tissue-equivalent medium. These additional measurements were repeated after the completion of all measurements requiring the same head or body tissue equivalent medium in a frequency band. The test device was returned to ambient conditions (normal room temperature) with the battery fully charged before it was re-mounted on the device holder for the repeated measurement(s) to minimize any unexpected variations in the repeated results.

SAR Measurement Variability was assessed using the following procedures for each frequency band:

- 1) Repeated measurements are not required when the original highest measured SAR is < 0.80 W/kg.
- 2) **When the original highest measured SAR is ≥ 0.80 W/kg, the measurement was repeated once.**
- 3) A second repeated measurement was performed only if the ratio of largest to smallest SAR for the original and first repeated measurements was > 1.20 or when the original or repeated measurement was ≥ 1.45 W/kg (~ 10% from the 1-g SAR limit).
- 4) A third repeated measurement was performed only if the original, first or second repeated measurement was ≥ 1.5 W/kg and the ratio of largest to smallest SAR for the original, first and second repeated measurements is > 1.20.



Type	Band	Mode	Ant.	Frequency (MHz)	EUT Position	Separation Distance (mm)	Measured 1 g SAR (W/kg)	Repeated 1 g SAR (W/kg)	Ratio
Notebook	WLAN 2.4 GHz	802.11b	Main	2 412.0	Rear	0	1.090	1.070	1.02
			Aux	2 412.0	Rear	0	0.953	0.982	1.03
	U-NII-1	802.11ac (VHT80)	Main	5 210.0	Rear	0	1.030	1.070	1.04
	U-NII-2C	802.11ac (VHT80)	Main	5 610.0	Rear	0	1.110	1.070	1.04
			Aux	5 690.0	Rear	0	1.030	0.994	1.04
	U-NII-3	802.11ac (VHT80)	Main	5 775.0	Rear	0	0.823	0.823	1.00
Aux			5 775.0	Rear	0	0.883	0.883	1.00	
Tablet	WLAN 2.4 GHz	802.11b	Aux	2 437.0	Right	0	1.030	0.998	1.03

<p>Eurofins KCTL Co.,Ltd. 65, Sinwon-ro, Yeongtong-gu, Suwon-si, Gyeonggi-do, 16677, Korea TEL: 82-31-285-0894 FAX: 82-505-299-8311 www.kctl.co.kr</p>	<p>Report No.: KR22-SPF0055-A Page (43) of (135)</p>	<p> KCTL</p>
---	--	--

13. Measurement Uncertainty

Per KDB 865664 D01 SAR measurement 100MHz to 6GHz, when the highest measured 1-g SAR within a frequency band is $< 1.5 \text{ W/kg}$ and the measured 10-g SAR within a frequency band is $< 3.75 \text{ W/kg}$. The expanded SAR measurement uncertainty must be $\leq 30\%$, for a confidence interval of $k = 2$. If these conditions are met, extensive SAR measurement uncertainty analysis described in IEEE Standard 1528-2013 is not required in SAR reports submitted for equipment approval. For this device, the highest measured 1-g SAR is less 1.5W/kg and highest measured 10-g SAR is less 3.75W/kg . Therefore, the measurement uncertainty table is not required in this report.



<p align="center">Eurofins KCTL Co.,Ltd. 65, Sinwon-ro, Yeongtong-gu, Suwon-si, Gyeonggi-do, 16677, Korea TEL: 82-31-285-0894 FAX: 82-505-299-8311 www.kctl.co.kr</p>	<p align="center">Report No.: KR22-SPF0055-A Page (44) of (135)</p>	 
--	--	---

14. Test Equipment Information

Test Platform	SPEAG DASY5 System			
Version	DASY52: 52.10.4.1535 / SEMCAD: 14.6.14 (7501)			
Location	Eurofins KCTL Inc, 65, Sinwon-ro, Yeongtong-gu, Suwon-si, Gyeonggi-do, Korea			
Manufacture	SPEAG			
Hardware Reference				
Equipment	Model	Serial Number	Date of Calibration	Due date of next Calibration
Shield Room	-	8F - 1	-	-
DASY5 Robot	TX90XL speag	F07/554JA1/A/01	-	-
Phantom	2mm Oval Phantom ELI5	1220	-	-
Mounting Device	Mounting Device	-	-	-
DAE	DAE4	1587	2022-07-20	2023-07-20
Probe	EX3DV4	3697	2022-03-28	2023-03-28
ESG Vector Signal Generator	E4438C	MY42080486	2022-05-02	2023-05-02
Dual Power Meter	E4419B	GB43312301	2022-05-02	2023-05-02
Power Sensor	8481H	3318A 19379	2022-05-02	2023-05-02
Power Sensor	8481H	3318A 19377	2022-05-02	2023-05-02
Attenuator	8491B 3dB	17387	2022-05-02	2023-05-02
Attenuator	8491B-6dB	MY39270294	2022-05-02	2023-05-02
Attenuator	8491B 10dB	29425	2022-05-02	2023-05-02
Power Amplifier	2055-BBS3Q7E9I	1005D/C0521	2022-02-24	2023-02-24
Power Amplifier	5190FE	1012	2022-05-02	2023-05-02
Dual Directional Coupler	772D	2839A00719	2022-05-02	2023-05-02
Low Pass Filter	LA-30N	40058	2022-05-02	2023-05-02
Low Pass Filter	LA-60N	40059	2022-05-02	2023-05-02
Dipole Validation Kits	D2450V2	895	2022-07-15	2024-07-15
Dipole Validation Kits	D5GHzV2	1134	2022-01-27	2024-01-27
Dipole Validation Kits	D5GHzV2	1293	2021-07-22	2023-07-22
Network Analyzer	E5071B	MY42403524	2022-02-15	2023-02-15
Dielectric Assessment Kit	DAK-3.5	1078	2022-05-30	2023-05-30
Humidity/Temp	MHB-382SD	73871	2022-05-04	2023-05-04
Spectrum Analyzer	FSP7	100289	2021-12-21	2022-12-21

15. Test System Verification Results

Date: 2022-10-28

Test Laboratory: Eurofins KCTL Co.,Ltd.

File Name: [2450 MHz Verification Input Power 100 mW 2022-10-28.da5:0](#)

DUT: Dipole 2450 MHz D2450V2, Type: D2450V2, Serial: D2450V2 - SN:895

Communication System: UID 0, CW (0); Frequency: 2450 MHz; Duty Cycle: 1:1
Medium parameters used (interpolated): $f = 2450$ MHz; $\sigma = 1.846$ S/m; $\epsilon_r = 37.712$; $\rho = 1000$ kg/m³
Phantom section: Flat Section

DASY5 Configuration:

- Probe: EX3DV4 - SN3697; ConvF(7.14, 7.14, 7.14) @ 2450 MHz; Calibrated: 2022-03-28
- Sensor-Surface: 1.4mm (Mechanical Surface Detection)
- Electronics: DAE4 Sn1587; Calibrated: 2022-07-20
- Phantom: ELI V5.0; Type: QD OVA 001 BB; Serial: 1220
- Measurement SW: DASY52, Version 52.10 (4);

Configuration/2450 MHz Verification Input Power 100 mW 2022-10-28/Area Scan (10x11x1):

Measurement grid: dx=12mm, dy=12mm

Info: Interpolated medium parameters used for SAR evaluation.

Maximum value of SAR (measured) = 9.28 W/kg

Configuration/2450 MHz Verification Input Power 100 mW 2022-10-28/Zoom Scan (7x7x7)/Cube 0:

Measurement grid: dx=5mm, dy=5mm, dz=5mm

Reference Value = 62.93 V/m; Power Drift = -0.07 dB

Peak SAR (extrapolated) = 12.1 W/kg

SAR(1 g) = 5.61 W/kg; SAR(10 g) = 2.61 W/kg

Info: Interpolated medium parameters used for SAR evaluation.

Maximum value of SAR (measured) = 9.41 W/kg

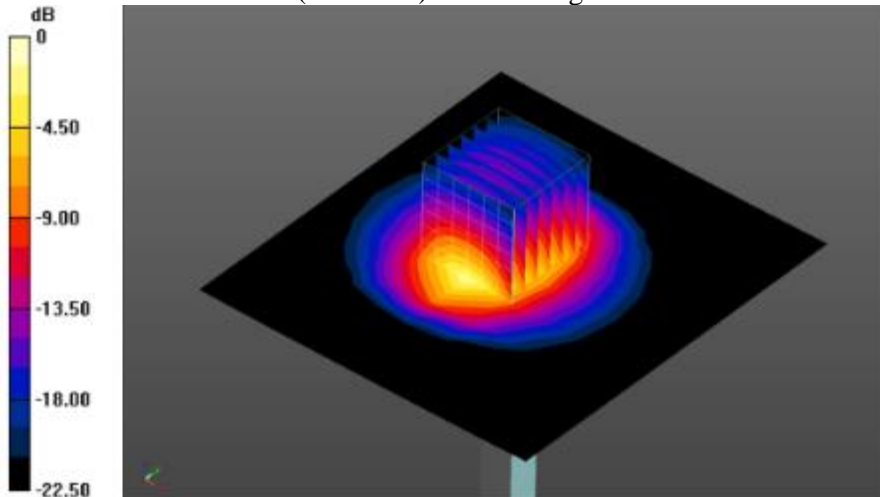

0 dB = 9.41 W/kg = 9.74 dBW/kg

This test report shall not be reproduced, except in full, without the written approval

KCTL-TIA002-004/6(220705)

KP22-05590

Date: 2022-10-29

Test Laboratory: Eurofins KCTL Co.,Ltd.

File Name: [2450 MHz Verification Input Power 100 mW 2022-10-29.da5:0](#)

DUT: Dipole 2450 MHz D2450V2, Type: D2450V2, Serial: D2450V2 - SN:895

Communication System: UID 0, CW (0); Frequency: 2450 MHz; Duty Cycle: 1:1
 Medium parameters used (interpolated): $f = 2450$ MHz; $\sigma = 1.839$ S/m; $\epsilon_r = 38.904$; $\rho = 1000$ kg/m³
 Phantom section: Flat Section

DASY5 Configuration:

- Probe: EX3DV4 - SN3697; ConvF(7.14, 7.14, 7.14) @ 2450 MHz; Calibrated: 2022-03-28
- Sensor-Surface: 1.4mm (Mechanical Surface Detection)
- Electronics: DAE4 Sn1587; Calibrated: 2022-07-20
- Phantom: ELI V5.0; Type: QD OVA 001 BB; Serial: 1220
- Measurement SW: DASY52, Version 52.10 (4);

Configuration/2450 MHz Verification Input Power 100 mW 2022-10-29Area Scan (10x11x1):

Measurement grid: dx=12mm, dy=12mm

[Info: Interpolated medium parameters used for SAR evaluation.](#)

Maximum value of SAR (measured) = 9.29 W/kg

Configuration/2450 MHz Verification Input Power 100 mW 2022-10-29oom Scan (7x7x7)/Cube 0:

Measurement grid: dx=5mm, dy=5mm, dz=5mm

Reference Value = 63.93 V/m; Power Drift = 0.10 dB

Peak SAR (extrapolated) = 12.1 W/kg

SAR(1 g) = 5.5 W/kg; SAR(10 g) = 2.56 W/kg

[Info: Interpolated medium parameters used for SAR evaluation.](#)

Maximum value of SAR (measured) = 9.38 W/kg

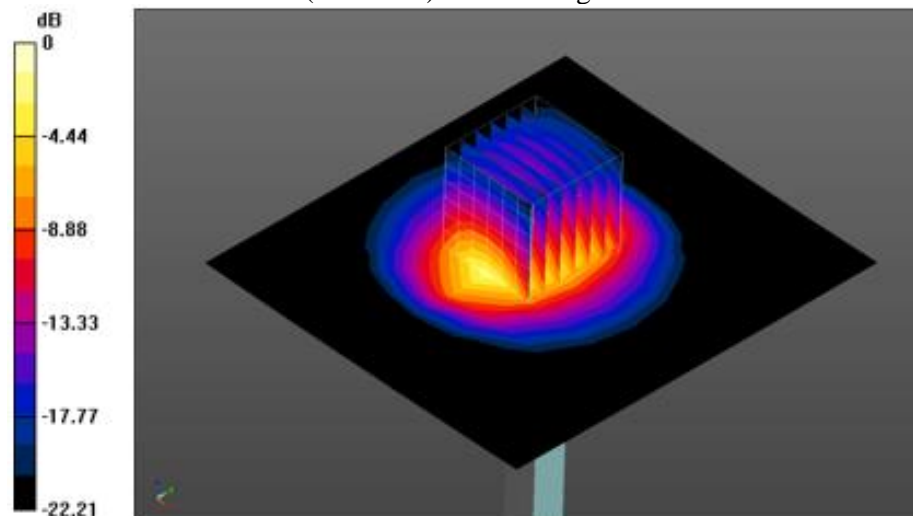

0 dB = 9.38 W/kg = 9.72 dBW/kg

Date: 2022-11-01

Test Laboratory: Eurofins KCTL Co.,Ltd.

File Name: [5250 MHz Verification Input Power 100 mW 2022-11-01.da5:0](#)

DUT: Dipole D5GHzV2, Type: D5GHzV2, Serial: D5GHzV2 - SN:1134

Communication System: UID 0, CW (0); Frequency: 5250 MHz; Duty Cycle: 1:1

Medium parameters used (interpolated): $f = 5250$ MHz; $\sigma = 4.874$ S/m; $\epsilon_r = 35.716$; $\rho = 1000$ kg/m³

Phantom section: Flat Section

DASY5 Configuration:

- Probe: EX3DV4 - SN3697;ConvF(4.7, 4.7, 4.7) @ 5250 MHz; Calibrated: 2022-03-28
- Sensor-Surface: 1.4mm (Mechanical Surface Detection)
- Electronics: DAE4 Sn1587; Calibrated: 2022-07-20
- Phantom: ELI V5.0; Type: QD OVA 001 BB; Serial: 1220
- Measurement SW: DASY52, Version 52.10 (4);

Configuration/5250 MHz Verification Input Power 100 mW 2022-11-01/Area Scan (10x13x1):

Measurement grid: dx=10mm, dy=10mm

[Info: Interpolated medium parameters used for SAR evaluation.](#)

Maximum value of SAR (measured) = 22.1 W/kg

Configuration/5250 MHz Verification Input Power 100 mW 2022-11-01/Zoom Scan (8x8x7)/Cube 0:

Measurement grid: dx=4mm, dy=4mm, dz=1.4mm

Reference Value = 63.09 V/m; Power Drift = 0.13 dB

Peak SAR (extrapolated) = 36.1 W/kg

SAR(1 g) = 8.79 W/kg; SAR(10 g) = 2.54 W/kg

[Info: Interpolated medium parameters used for SAR evaluation.](#)

Maximum value of SAR (measured) = 21.9 W/kg

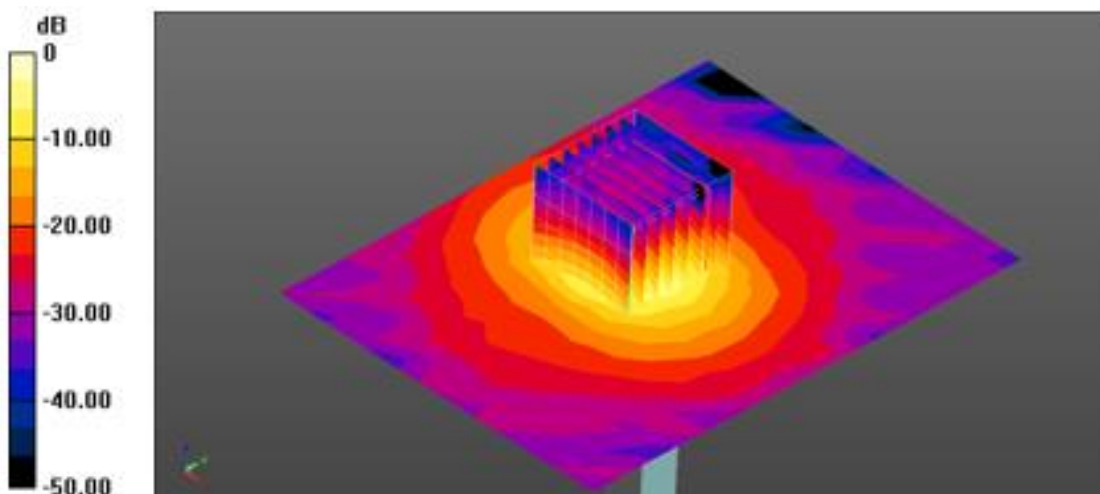

0 dB = 21.9 W/kg = 13.40 dBW/kg

Date: 2022-11-02

Test Laboratory: Eurofins KCTL Co.,Ltd.

File Name: [5250 MHz Verification Input Power 100 mW 2022-11-02.da5:0](#)

DUT: Dipole D5GHzV2, Type: D5GHzV2, Serial: D5GHzV2 - SN:1134

Communication System: UID 0, CW (0); Frequency: 5250 MHz; Duty Cycle: 1:1
 Medium parameters used (interpolated): $f = 5250$ MHz; $\sigma = 4.879$ S/m; $\epsilon_r = 35.918$; $\rho = 1000$ kg/m³
 Phantom section: Flat Section

DASY5 Configuration:

- Probe: EX3DV4 - SN3697;ConvF(4.7, 4.7, 4.7) @ 5250 MHz; Calibrated: 2022-03-28
- Sensor-Surface: 1.4mm (Mechanical Surface Detection)
- Electronics: DAE4 Sn1587; Calibrated: 2022-07-20
- Phantom: ELI V5.0; Type: QD OVA 001 BB; Serial: 1220
- Measurement SW: DASY52, Version 52.10 (4);

Configuration/5250 MHz Verification Input Power 100 mW 2022-11-02/Area Scan (10x13x1):

Measurement grid: dx=10mm, dy=10mm

Info: Interpolated medium parameters used for SAR evaluation.

Maximum value of SAR (measured) = 20.7 W/kg

Configuration/5250 MHz Verification Input Power 100 mW 2022-11-02/Zoom Scan (8x8x7)/Cube 0:

Measurement grid: dx=4mm, dy=4mm, dz=1.4mm

Reference Value = 64.00 V/m; Power Drift = 0.14 dB

Peak SAR (extrapolated) = 36.5 W/kg

SAR(1 g) = 8.39 W/kg; SAR(10 g) = 2.41 W/kg

Info: Interpolated medium parameters used for SAR evaluation.

Maximum value of SAR (measured) = 21.4 W/kg

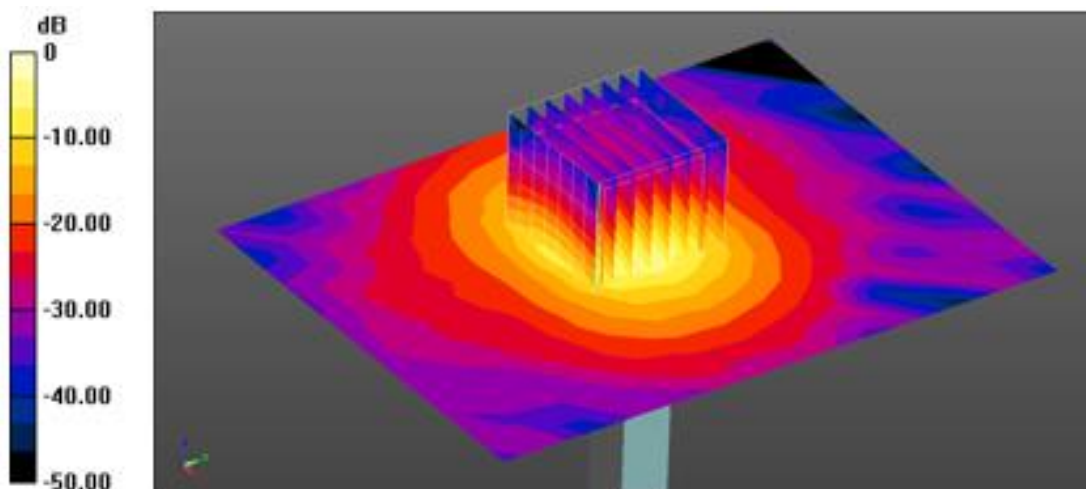

0 dB = 21.4 W/kg = 13.30 dBW/kg

Date: 2022-10-31

Test Laboratory: Eurofins KCTL Co.,Ltd.

File Name: [5600 MHz Verification Input Power 100 mW 2022-10-31.da5:0](#)

DUT: Dipole D5GHzV2, Type: D5GHzV2, Serial: D5GHzV2 - SN:1134

Communication System: UID 0, CW (0); Frequency: 5600 MHz; Duty Cycle: 1:1
Medium parameters used: $f = 5600$ MHz; $\sigma = 5.055$ S/m; $\epsilon_r = 34.667$; $\rho = 1000$ kg/m³
Phantom section: Flat Section

DASY5 Configuration:

- Probe: EX3DV4 - SN3697;ConvF(4.39, 4.39, 4.39) @ 5600 MHz; Calibrated: 2022-03-28
- Sensor-Surface: 1.4mm (Mechanical Surface Detection)
- Electronics: DAE4 Sn1587; Calibrated: 2022-07-20
- Phantom: ELI V5.0; Type: QD OVA 001 BB; Serial: 1220
- Measurement SW: DASY52, Version 52.10 (4);

Configuration/5600 MHz Verification Input Power 100 mW 2022-10-31/Area Scan (10x13x1):

Measurement grid: dx=10mm, dy=10mm
Maximum value of SAR (measured) = 21.1 W/kg

Configuration/5600 MHz Verification Input Power 100 mW 2022-10-31/Zoom Scan (7x7x7)/Cube 0:

Measurement grid: dx=4mm, dy=4mm, dz=1.4mm
Reference Value = 63.27 V/m; Power Drift = 0.08 dB
Peak SAR (extrapolated) = 35.4 W/kg
SAR(1 g) = 7.96 W/kg; SAR(10 g) = 2.3 W/kg

Maximum value of SAR (measured) = 20.3 W/kg

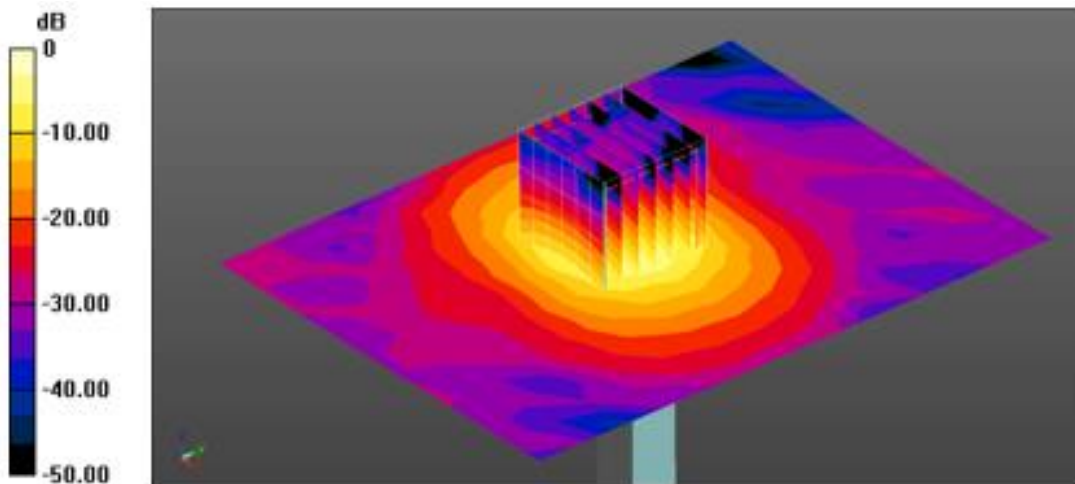

0 dB = 20.3 W/kg = 13.07 dBW/kg

Date: 2022-11-04

Test Laboratory: Eurofins KCTL Co.,Ltd.

File Name: [5600 MHz Verification Input Power 100 mW 2022-11-04.da5:0](#)

DUT: Dipole D5GHzV2, Type: D5GHzV2, Serial: D5GHzV2 - SN:1134

Communication System: UID 0, CW (0); Frequency: 5600 MHz; Duty Cycle: 1:1
Medium parameters used: $f = 5600$ MHz; $\sigma = 5.268$ S/m; $\epsilon_r = 35.328$; $\rho = 1000$ kg/m³
Phantom section: Flat Section

DASY5 Configuration:

- Probe: EX3DV4 - SN3697;ConvF(4.39, 4.39, 4.39) @ 5600 MHz; Calibrated: 2022-03-28
- Sensor-Surface: 1.4mm (Mechanical Surface Detection)
- Electronics: DAE4 Sn1587; Calibrated: 2022-07-20
- Phantom: ELI V5.0; Type: QD OVA 001 BB; Serial: 1220
- Measurement SW: DASY52, Version 52.10 (4);

Configuration/5600 MHz Verification Input Power 100 mW 2022-11-04/Area Scan (10x13x1):

Measurement grid: dx=10mm, dy=10mm
Maximum value of SAR (measured) = 22.9 W/kg

Configuration/5600 MHz Verification Input Power 100 mW 2022-11-04/Zoom Scan (7x7x7)/Cube 0:

Measurement grid: dx=4mm, dy=4mm, dz=1.4mm
Reference Value = 60.78 V/m; Power Drift = 0.06 dB
Peak SAR (extrapolated) = 40.8 W/kg
SAR(1 g) = 9.04 W/kg; SAR(10 g) = 2.6 W/kg

Maximum value of SAR (measured) = 23.4 W/kg

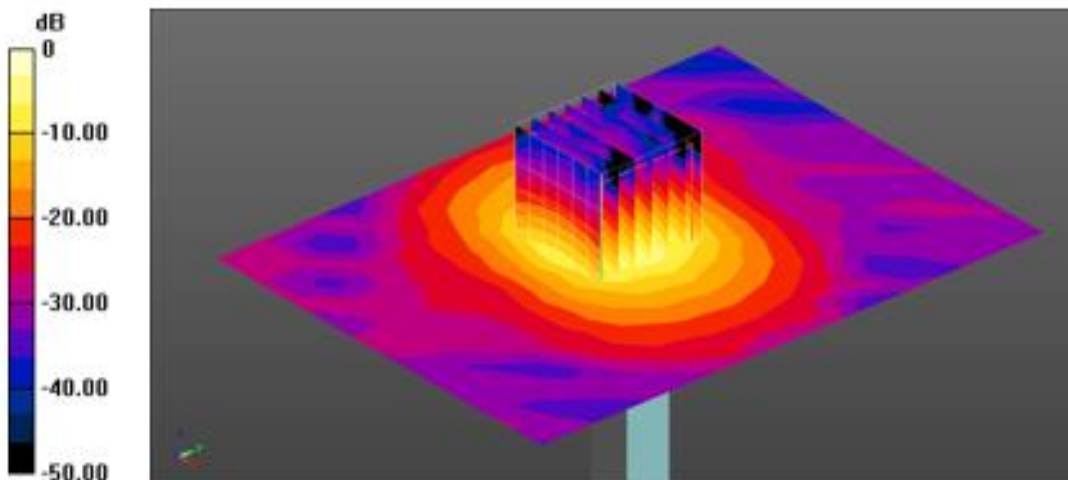

0 dB = 23.4 W/kg = 13.69 dBW/kg

Date: 2022-11-16

Test Laboratory: Eurofins KCTL Co.,Ltd.

File Name: [5600 MHz Verification Input Power 100 mW 2022-11-16.da5:0](#)

DUT: Dipole D5GHzV2, Type: D5GHzV2, Serial: D5GHzV2 - SN:1293

Communication System: UID 0, CW (0); Frequency: 5600 MHz; Duty Cycle: 1:1
Medium parameters used: $f = 5600$ MHz; $\sigma = 5.017$ S/m; $\epsilon_r = 34.49$; $\rho = 1000$ kg/m³
Phantom section: Flat Section

DASY5 Configuration:

- Probe: EX3DV4 - SN3697;ConvF(4.39, 4.39, 4.39) @ 5600 MHz; Calibrated: 2022-03-28
- Sensor-Surface: 1.4mm (Mechanical Surface Detection)
- Electronics: DAE4 Sn1587; Calibrated: 2022-07-20
- Phantom: ELI V5.0; Type: QD OVA 001 BB; Serial: 1220
- Measurement SW: DASY52, Version 52.10 (4);

Configuration/5600 MHz Verification Input Power 100 mW 2022-11-16/Area Scan (10x13x1):

Measurement grid: dx=10mm, dy=10mm
Maximum value of SAR (measured) = 19.1 W/kg

Configuration/5600 MHz Verification Input Power 100 mW 2022-11-16/Zoom Scan (9x9x7)/Cube 0:

Measurement grid: dx=4mm, dy=4mm, dz=1.4mm
Reference Value = 73.03 V/m; Power Drift = 0.15 dB
Peak SAR (extrapolated) = 41.0 W/kg
SAR(1 g) = 8.63 W/kg; SAR(10 g) = 2.43 W/kg

Maximum value of SAR (measured) = 22.6 W/kg

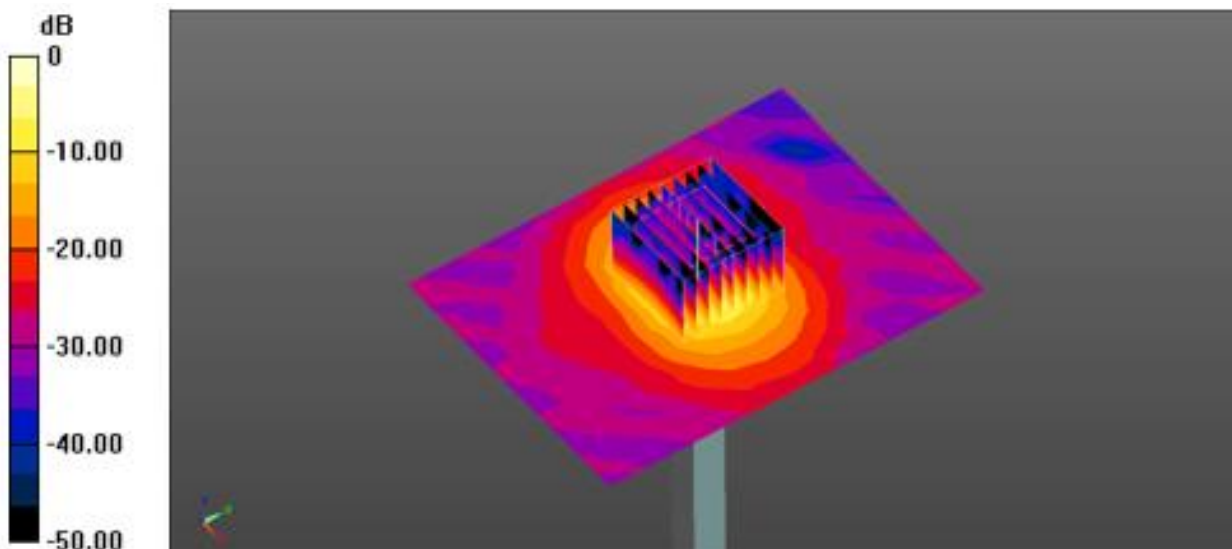

0 dB = 22.6 W/kg = 13.54 dBW/kg

Date: 2022-10-31

Test Laboratory: Eurofins KCTL Co.,Ltd.

File Name: [5800 MHz Verification Input Power 100 mW 2022-10-31.da5:0](#)

DUT: Dipole D5GHzV2, Type: D5GHzV2, Serial: D5GHzV2 - SN:1134

Communication System: UID 0, CW (0); Frequency: 5800 MHz; Duty Cycle: 1:1
Medium parameters used: $f = 5800$ MHz; $\sigma = 5.308$ S/m; $\epsilon_r = 34.388$; $\rho = 1000$ kg/m³
Phantom section: Flat Section

DASY5 Configuration:

- Probe: EX3DV4 - SN3697; ConvF(4.36, 4.36, 4.36) @ 5800 MHz; Calibrated: 2022-03-28
- Sensor-Surface: 1.4mm (Mechanical Surface Detection)
- Electronics: DAE4 Sn1587; Calibrated: 2022-07-20
- Phantom: ELI V5.0; Type: QD OVA 001 BB; Serial: 1220
- Measurement SW: DASY52, Version 52.10 (4);

Configuration/5800 MHz Verification Input Power 100 mW 2022-10-31/Area Scan (10x13x1):

Measurement grid: dx=10mm, dy=10mm
Maximum value of SAR (measured) = 19.8 W/kg

Configuration/5800 MHz Verification Input Power 100 mW 2022-10-31/Zoom Scan (9x9x7)/Cube 0:

Measurement grid: dx=4mm, dy=4mm, dz=1.4mm
Reference Value = 65.03 V/m; Power Drift = 0.14 dB
Peak SAR (extrapolated) = 38.7 W/kg
SAR(1 g) = 8.18 W/kg; SAR(10 g) = 2.34 W/kg

Maximum value of SAR (measured) = 21.4 W/kg

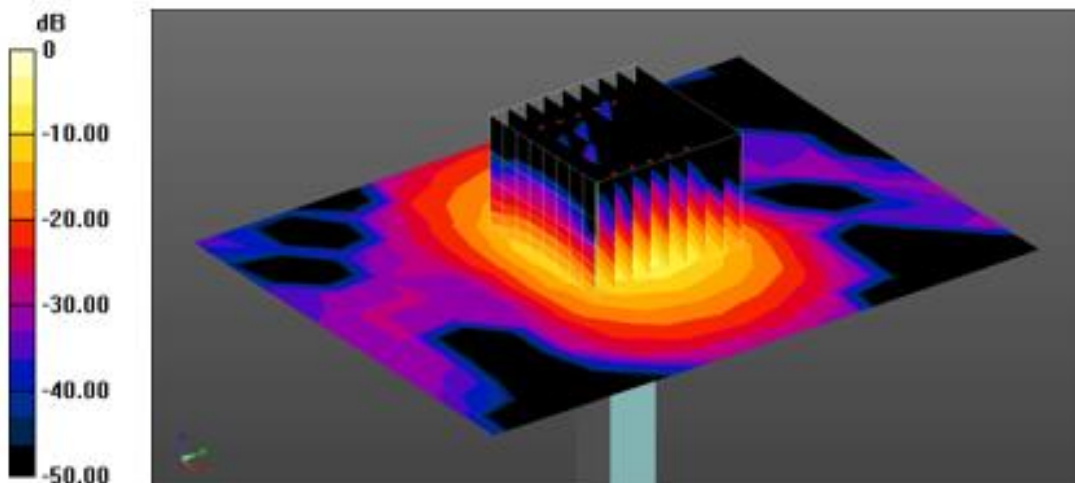

0 dB = 21.4 W/kg = 13.30 dBW/kg

Date: 2022-11-04

Test Laboratory: Eurofins KCTL Co.,Ltd.

File Name: [5800 MHz Verification Input Power 100 mW 2022-11-04.da5:0](#)

DUT: Dipole D5GHzV2, Type: D5GHzV2, Serial: D5GHzV2 - SN:1134

Communication System: UID 0, CW (0); Frequency: 5800 MHz; Duty Cycle: 1:1
Medium parameters used: $f = 5800$ MHz; $\sigma = 5.505$ S/m; $\epsilon_r = 34.83$; $\rho = 1000$ kg/m³
Phantom section: Flat Section

DASY5 Configuration:

- Probe: EX3DV4 - SN3697;ConvF(4.36, 4.36, 4.36) @ 5800 MHz; Calibrated: 2022-03-28
- Sensor-Surface: 1.4mm (Mechanical Surface Detection)
- Electronics: DAE4 Sn1587; Calibrated: 2022-07-20
- Phantom: ELI V5.0; Type: QD OVA 001 BB; Serial: 1220
- Measurement SW: DASY52, Version 52.10 (4);

Configuration/5800 MHz Verification Input Power 100 mW 2022-11-04/Area Scan (10x13x1):

Measurement grid: dx=10mm, dy=10mm
Maximum value of SAR (measured) = 21.5 W/kg

Configuration/5800 MHz Verification Input Power 100 mW 2022-11-04/Zoom Scan (9x9x7)/Cube 0:

Measurement grid: dx=4mm, dy=4mm, dz=1.4mm
Reference Value = 66.44 V/m; Power Drift = 0.10 dB
Peak SAR (extrapolated) = 41.0 W/kg
SAR(1 g) = 8.61 W/kg; SAR(10 g) = 2.47 W/kg

Maximum value of SAR (measured) = 22.6 W/kg

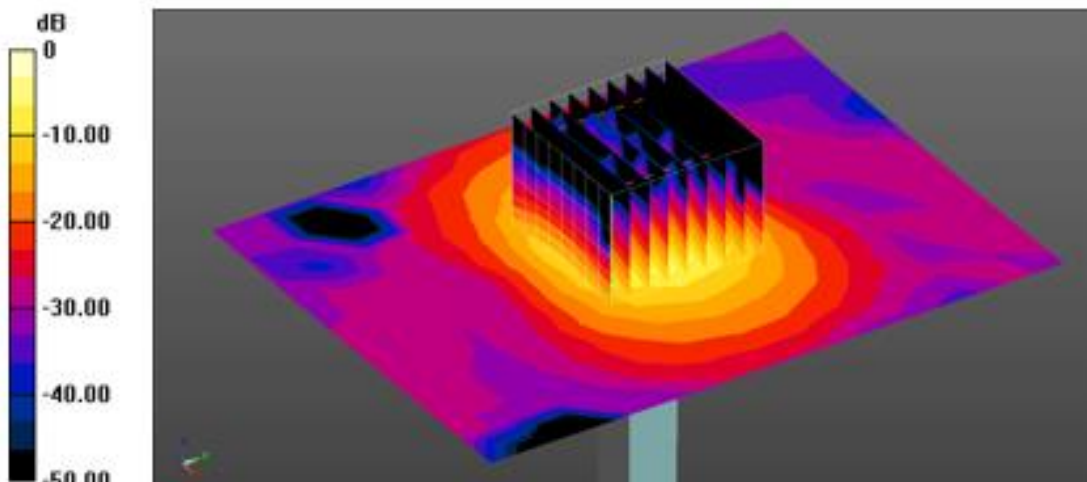

0 dB = 22.6 W/kg = 13.54 dBW/kg

16. Test Results

1)

Date: 2022-10-28

Test Laboratory: Eurofins KCTL Co.,Ltd.

File Name: [1. 2.4 GHz 802.11 Notebook.da53:0](#)

DUT: NP750QFG, Type: Notebook, Serial: 1N7W91ZTA00168F

Communication System: UID 0, 2.4GWLAN (0); Frequency: 2412 MHz; Duty Cycle: 1:1
Medium parameters used: $f = 2412$ MHz; $\sigma = 1.818$ S/m; $\epsilon_r = 37.772$; $\rho = 1000$ kg/m³
Phantom section: Flat Section

DASY5 Configuration:

- Probe: EX3DV4 - SN3697;ConvF(7.14, 7.14, 7.14) @ 2412 MHz; Calibrated: 2022-03-28
- Sensor-Surface: 1.4mm (Mechanical Surface Detection)
- Electronics: DAE4 Sn1587; Calibrated: 2022-07-20
- Phantom: ELI V5.0; Type: QD OVA 001 BB; Serial: 1220
- Measurement SW: DASY52, Version 52.10 (4);

Configuration/802.11b_Main_CH1_Rear 9 mm Grip off/Area Scan (11x11x1): Measurement grid:
dx=12mm, dy=12mm

Maximum value of SAR (measured) = 1.79 W/kg

Configuration/802.11b_Main_CH1_Rear 9 mm Grip off/Zoom Scan (7x7x7)/Cube 0: Measurement grid:
dx=5mm, dy=5mm, dz=5mm

Reference Value = 28.79 V/m; Power Drift = 0.16 dB

Peak SAR (extrapolated) = 2.42 W/kg

SAR(1 g) = 1.09 W/kg; SAR(10 g) = 0.486 W/kg

Maximum value of SAR (measured) = 1.86 W/kg

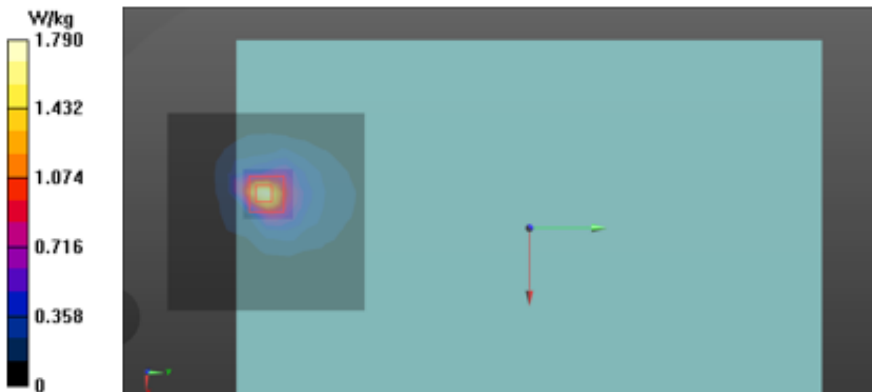

2)

Date: 2022-10-28

Test Laboratory: Eurofins KCTL Co.,Ltd.

File Name: [1. 2.4 GHz 802.11 Notebook.da53:0](#)

DUT: NP750QFG, Type: Notebook, Serial: 1N7W91ZTA00168F

Communication System: UID 0, 2.4GWLAN (0); Frequency: 2412 MHz; Duty Cycle: 1:1

Medium parameters used: $f = 2412$ MHz; $\sigma = 1.818$ S/m; $\epsilon_r = 37.772$; $\rho = 1000$ kg/m³

Phantom section: Flat Section

DASY5 Configuration:

- Probe: EX3DV4 - SN3697;ConvF(7.14, 7.14, 7.14) @ 2412 MHz; Calibrated: 2022-03-28
- Sensor-Surface: 1.4mm (Mechanical Surface Detection)
- Electronics: DAE4 Sn1587; Calibrated: 2022-07-20
- Phantom: ELI V5.0; Type: QD OVA 001 BB; Serial: 1220
- Measurement SW: DASY52, Version 52.10 (4);

Configuration/802.11b_Aux_CH1_Rear 0 mm Grip off Rpeated/Area Scan (10x10x1): Measurement grid: dx=12mm, dy=12mm

Maximum value of SAR (measured) = 1.22 W/kg

Configuration/802.11b_Aux_CH1_Rear 0 mm Grip off Rpeated/Zoom Scan (7x7x7)/Cube 0:

Measurement grid: dx=5mm, dy=5mm, dz=5mm

Reference Value = 28.47 V/m; Power Drift = 0.04 dB

Peak SAR (extrapolated) = 2.91 W/kg

SAR(1 g) = 0.982 W/kg; SAR(10 g) = 0.366 W/kg

Maximum value of SAR (measured) = 2.03 W/kg

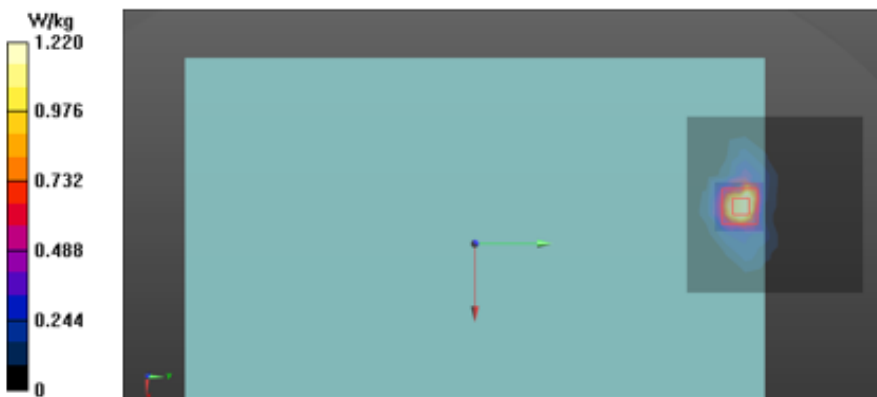

3)

Date: 2022-11-01

Test Laboratory: Eurofins KCTL Co.,Ltd.
File Name: [1.WLAN 5.3 GHz Body Notebook.da53:0](#)

DUT: NP750QFG, Type: Notebook, Serial: 1N7W91ZTA00168F

Communication System: UID 0, 5GWLAN (0); Frequency: 5210 MHz; Duty Cycle: 1:1
Medium parameters used (interpolated): $f = 5210$ MHz; $\sigma = 4.835$ S/m; $\epsilon_r = 35.807$; $\rho = 1000$ kg/m³
Phantom section: Flat Section

DASY5 Configuration:

- Probe: EX3DV4 - SN3697;ConvF(4.7, 4.7, 4.7) @ 5210 MHz; Calibrated: 2022-03-28
- Sensor-Surface: 1.4mm (Mechanical Surface Detection)
- Electronics: DAE4 Sn1587; Calibrated: 2022-07-20
- Phantom: ELI V5.0; Type: QD OVA 001 BB; Serial: 1220
- Measurement SW: DASY52, Version 52.10 (4);

Configuration/802.11ac_VHT80_Main_CH42_Rear 0 mm Grip on_Repeat/Area Scan (11x11x1):
Measurement grid: dx=10mm, dy=10mm

[Info: Interpolated medium parameters used for SAR evaluation.](#)
Maximum value of SAR (measured) = 1.98 W/kg

Configuration/802.11ac_VHT80_Main_CH42_Rear 0 mm Grip on_Repeat/Zoom Scan (9x9x7)/Cube 0:
Measurement grid: dx=4mm, dy=4mm, dz=1.4mm
Reference Value = 29.39 V/m; Power Drift = 0.06 dB
Peak SAR (extrapolated) = 7.35 W/kg
SAR(1 g) = 1.07 W/kg; SAR(10 g) = 0.210 W/kg

[Info: Interpolated medium parameters used for SAR evaluation.](#)
Maximum value of SAR (measured) = 3.51 W/kg

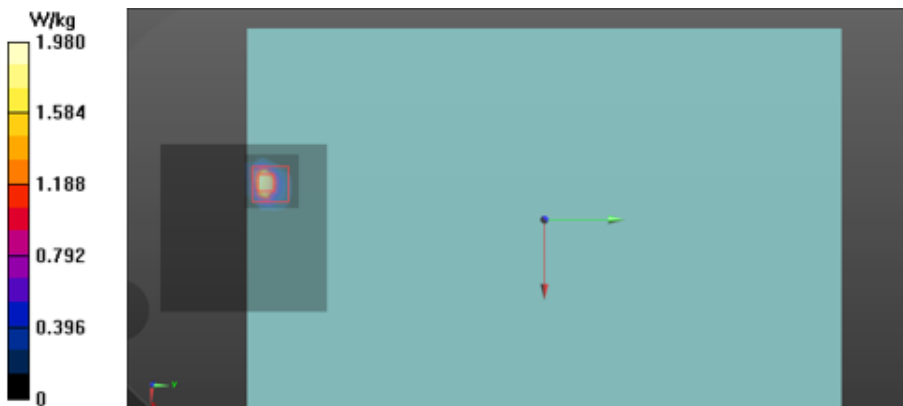

4)

Date: 2022-11-01

Test Laboratory: Eurofins KCTL Co.,Ltd.
File Name: [1.WLAN 5.3 GHz Body Notebook.da53:1](#)

DUT: NP750QFG, Type: Notebook, Serial: 1N7W91ZTA00168F

Communication System: UID 0, 5GWLAN (0); Frequency: 5290 MHz; Duty Cycle: 1:1
 Medium parameters used (interpolated): $f = 5290$ MHz; $\sigma = 4.915$ S/m; $\epsilon_r = 35.616$; $\rho = 1000$ kg/m³
 Phantom section: Flat Section

DASY5 Configuration:

- Probe: EX3DV4 - SN3697;ConvF(4.7, 4.7, 4.7) @ 5290 MHz; Calibrated: 2022-03-28
- Sensor-Surface: 1.4mm (Mechanical Surface Detection)
- Electronics: DAE4 Sn1587; Calibrated: 2022-07-20
- Phantom: ELI V5.0; Type: QD OVA 001 BB; Serial: 1220
- Measurement SW: DASY52, Version 52.10 (4);

Configuration 2/802.11ac_VHT80_Aux_CH58_Rear 0 mm Grip off/Area Scan (11x11x1): Measurement grid: dx=10mm, dy=10mm

[Info: Interpolated medium parameters used for SAR evaluation.](#)

Maximum value of SAR (measured) = 1.69 W/kg

Configuration 2/802.11ac_VHT80_Aux_CH58_Rear 0 mm Grip off/Zoom Scan (10x10x7)/Cube 0:

Measurement grid: dx=4mm, dy=4mm, dz=1.4mm

Reference Value = 0 V/m; Power Drift = 0.00 dB

Peak SAR (extrapolated) = 3.73 W/kg

SAR(1 g) = 0.702 W/kg; SAR(10 g) = 0.210 W/kg

[Info: Interpolated medium parameters used for SAR evaluation.](#)

Maximum value of SAR (measured) = 1.83 W/kg

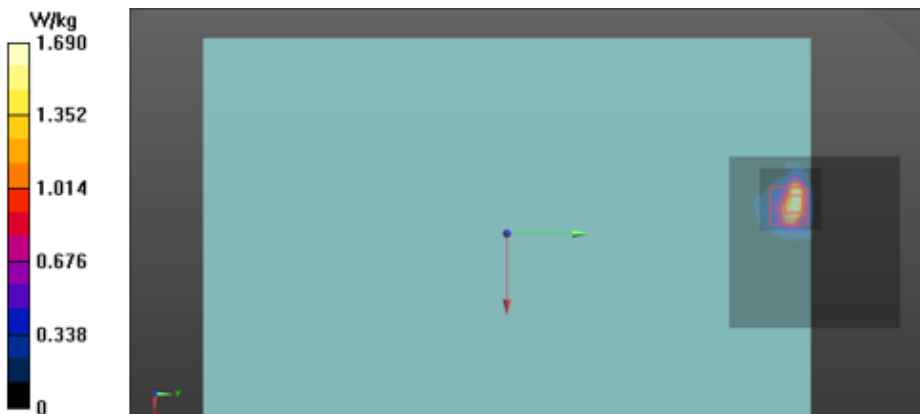

5)

Date: 2022-10-31

Test Laboratory: Eurofins KCTL Co.,Ltd.
File Name: [1.WLAN 5.6 GHz Body Notebook.da53:1](#)

DUT: NP750QFG, Type: Notebook, Serial: 1N7W91ZTA00168F

Communication System: UID 0, 5GWLAN (0); Frequency: 5610 MHz; Duty Cycle: 1:1
 Medium parameters used (interpolated): $f = 5610$ MHz; $\sigma = 5.069$ S/m; $\epsilon_r = 34.654$; $\rho = 1000$ kg/m³
 Phantom section: Flat Section

DASY5 Configuration:

- Probe: EX3DV4 - SN3697;ConvF(4.39, 4.39, 4.39) @ 5610 MHz; Calibrated: 2022-03-28
- Sensor-Surface: 1.4mm (Mechanical Surface Detection)
- Electronics: DAE4 Sn1587; Calibrated: 2022-07-20
- Phantom: ELI V5.0; Type: QD OVA 001 BB; Serial: 1220
- Measurement SW: DASY52, Version 52.10 (4);

Configuration 2/802.11ac_VHT80_Main_CH122_Rear 0 mm Grip on/Area Scan (11x11x1):
 Measurement grid: dx=10mm, dy=10mm

[Info: Interpolated medium parameters used for SAR evaluation.](#)
 Maximum value of SAR (measured) = 2.35 W/kg

Configuration 2/802.11ac_VHT80_Main_CH122_Rear 0 mm Grip on/Zoom Scan (9x9x8)/Cube 0:
 Measurement grid: dx=3mm, dy=3mm, dz=1.3mm
 Reference Value = 10.15 V/m; Power Drift = 0.08 dB
 Peak SAR (extrapolated) = 7.45 W/kg
SAR(1 g) = 1.11 W/kg; SAR(10 g) = 0.250 W/kg

[Info: Interpolated medium parameters used for SAR evaluation.](#)
 Maximum value of SAR (measured) = 3.48 W/kg

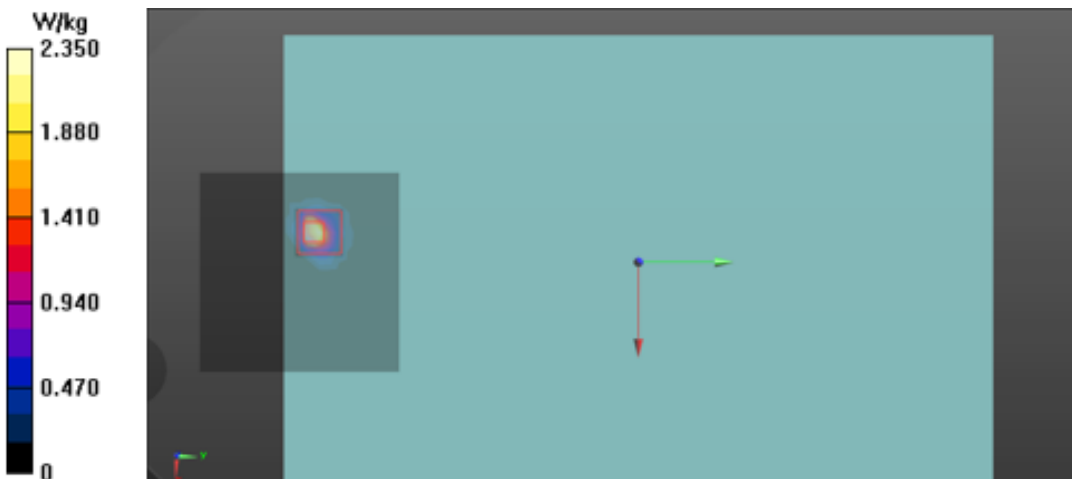

6)

Date: 2022-11-16

Test Laboratory: Eurofins KCTL Co.,Ltd.
File Name: [1.WLAN 5.6 GHz Body Notebook.da53:0](#)

DUT: NP750QFG, Type: Notebook, Serial: 1N7W91ZTA00168F

Communication System: UID 0, 5GWLAN (0); Frequency: 5690 MHz; Duty Cycle: 1:1
 Medium parameters used (interpolated): $f = 5690$ MHz; $\sigma = 5.125$ S/m; $\epsilon_r = 34.237$; $\rho = 1000$ kg/m³
 Phantom section: Flat Section

DASY5 Configuration:

- Probe: EX3DV4 - SN3697;ConvF(4.39, 4.39, 4.39) @ 5690 MHz; Calibrated: 2022-03-28
- Sensor-Surface: 1.4mm (Mechanical Surface Detection)
- Electronics: DAE4 Sn1587; Calibrated: 2022-07-20
- Phantom: ELI V5.0; Type: QD OVA 001 BB; Serial: 1220
- Measurement SW: DASY52, Version 52.10 (4);

Configuration/802.11ac_VHT80_Aux_CH138_Rear 0 mm Grip off/Area Scan (12x12x1): Measurement grid: dx=10mm, dy=10mm

Info: Interpolated medium parameters used for SAR evaluation.

Maximum value of SAR (measured) = 1.78 W/kg

Configuration/802.11ac_VHT80_Aux_CH138_Rear 0 mm Grip off/Zoom Scan (9x9x7)/Cube 0:

Measurement grid: dx=4mm, dy=4mm, dz=1.4mm
 Reference Value = 15.46 V/m; Power Drift = -0.15 dB
 Peak SAR (extrapolated) = 6.99 W/kg
SAR(1 g) = 1.03 W/kg; SAR(10 g) = 0.288 W/kg

Info: Interpolated medium parameters used for SAR evaluation.

Maximum value of SAR (measured) = 3.22 W/kg

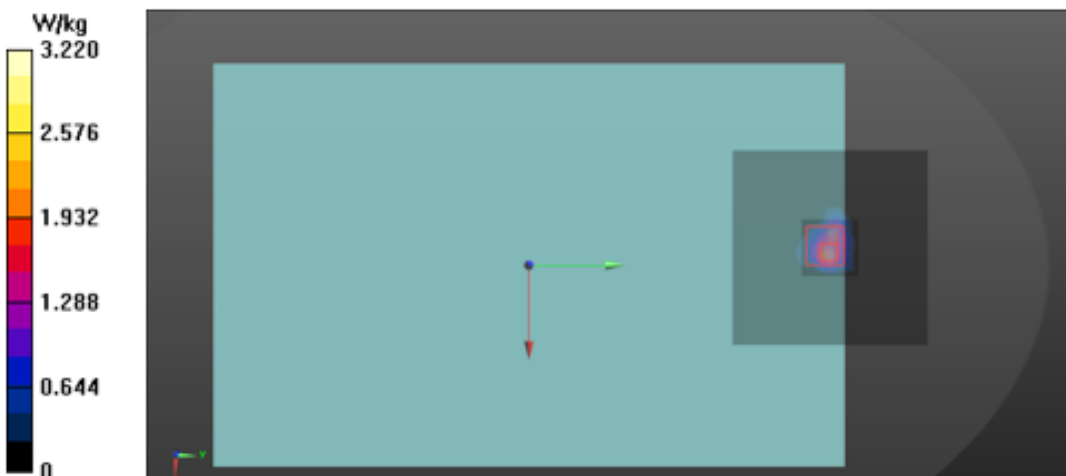

7)

Date: 2022-10-31

Test Laboratory: Eurofins KCTL Co.,Ltd.
File Name: [1.WLAN 5.8 GHz Body Notebook.da53:0](#)

DUT: NP750QFG, Type: Notebook, Serial: 1N7W91ZTA00168F

Communication System: UID 0, 5GWLAN (0); Frequency: 5775 MHz; Duty Cycle: 1:1
 Medium parameters used: $f = 5775 \text{ MHz}$; $\sigma = 5.288 \text{ S/m}$; $\epsilon_r = 34.432$; $\rho = 1000 \text{ kg/m}^3$
 Phantom section: Flat Section

DASY5 Configuration:

- Probe: EX3DV4 - SN3697;ConvF(4.36, 4.36, 4.36) @ 5775 MHz; Calibrated: 2022-03-28
- Sensor-Surface: 1.4mm (Mechanical Surface Detection)
- Electronics: DAE4 Sn1587; Calibrated: 2022-07-20
- Phantom: ELI V5.0; Type: QD OVA 001 BB; Serial: 1220
- Measurement SW: DASY52, Version 52.10 (4);

Configuration/802.11ac_VHT80_Main_CH155_Rear 0 mm Grip on/Area Scan (11x11x1): Measurement grid: $dx=10\text{mm}$, $dy=10\text{mm}$
 Maximum value of SAR (measured) = 1.52 W/kg

Configuration/802.11ac_VHT80_Main_CH155_Rear 0 mm Grip on/Zoom Scan (8x8x7)/Cube 0:
 Measurement grid: $dx=4\text{mm}$, $dy=4\text{mm}$, $dz=1.4\text{mm}$
 Reference Value = 20.34 V/m; Power Drift = 0.02 dB
 Peak SAR (extrapolated) = 6.42 W/kg
SAR(1 g) = 0.823 W/kg; SAR(10 g) = 0.185 W/kg

Maximum value of SAR (measured) = 2.47 W/kg

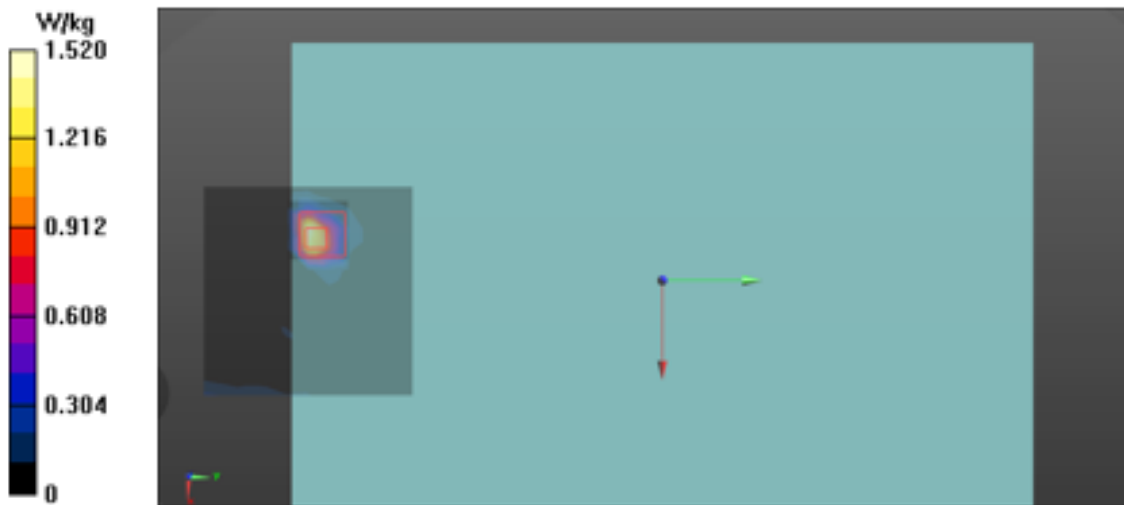

8)

Date: 2022-10-31

Test Laboratory: Eurofins KCTL Co.,Ltd.
File Name: [1.WLAN 5.8 GHz Body Notebook.da53:1](#)

DUT: NP750QFG, Type: Notebook, Serial: 1N7W91ZTA00168F

Communication System: UID 0, 5GWLAN (0); Frequency: 5775 MHz; Duty Cycle: 1:1
 Medium parameters used: $f = 5775$ MHz; $\sigma = 5.288$ S/m; $\epsilon_r = 34.432$; $\rho = 1000$ kg/m³
 Phantom section: Flat Section

DASY5 Configuration:

- Probe: EX3DV4 - SN3697;ConvF(4.36, 4.36, 4.36) @ 5775 MHz; Calibrated: 2022-03-28
- Sensor-Surface: 1.4mm (Mechanical Surface Detection)
- Electronics: DAE4 Sn1587; Calibrated: 2022-07-20
- Phantom: ELI V5.0; Type: QD OVA 001 BB; Serial: 1220
- Measurement SW: DASY52, Version 52.10 (4);

Configuration 2/802.11ac_VHT80_Aux_CH155_Rear 0 mm Grip off/Area Scan (11x11x1):

Measurement grid: dx=10mm, dy=10mm
 Maximum value of SAR (measured) = 2.03 W/kg

Configuration 2/802.11ac_VHT80_Aux_CH155_Rear 0 mm Grip off/Zoom Scan (9x9x7)/Cube 0:

Measurement grid: dx=4mm, dy=4mm, dz=1.4mm
 Reference Value = 6.947 V/m; Power Drift = 0.15 dB
 Peak SAR (extrapolated) = 5.93 W/kg
SAR(1 g) = 0.883 W/kg; SAR(10 g) = 0.256 W/kg

Maximum value of SAR (measured) = 2.62 W/kg

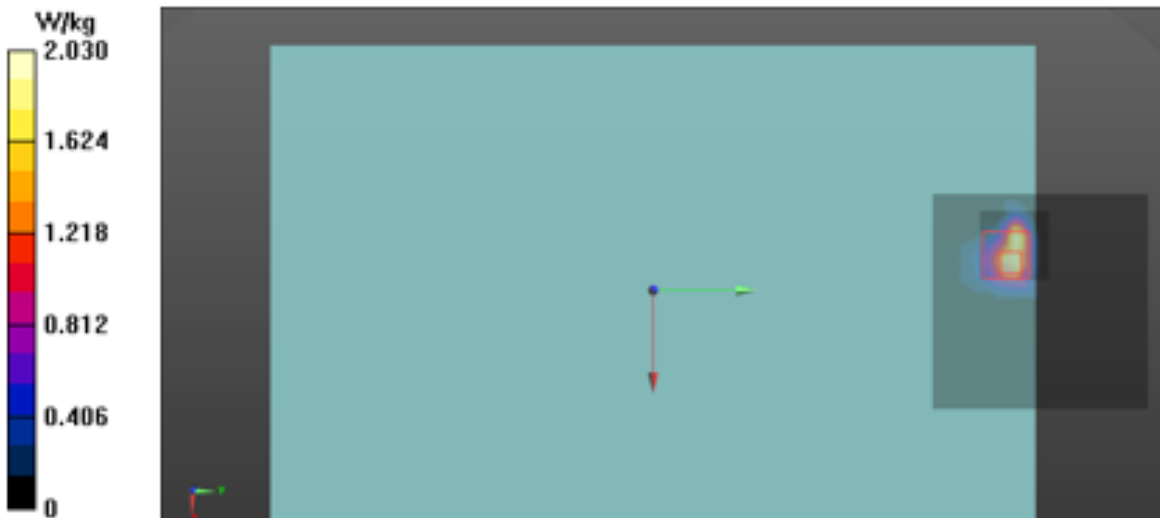

9)

Date: 2022-10-28

Test Laboratory: Eurofins KCTL Co.,Ltd.

File Name: [2. Bluetooth BDR DH5 Body Notebook.da53:0](#)

DUT: NP750QFG, Type: Notebook, Serial: 1N7W91ZTA00168F

Communication System: UID 0, Bluetooth (0); Frequency: 2480 MHz; Duty Cycle: 1:1.30167
 Medium parameters used: $f = 2480 \text{ MHz}$; $\sigma = 1.868 \text{ S/m}$; $\epsilon_r = 37.643$; $\rho = 1000 \text{ kg/m}^3$
 Phantom section: Flat Section

DASY5 Configuration:

- Probe: EX3DV4 - SN3697;ConvF(7.14, 7.14, 7.14) @ 2480 MHz; Calibrated: 2022-03-28
- Sensor-Surface: 1.4mm (Mechanical Surface Detection)
- Electronics: DAE4 Sn1587; Calibrated: 2022-07-20
- Phantom: ELI V5.0; Type: QD OVA 001 BB; Serial: 1220
- Measurement SW: DASY52, Version 52.10 (4);

Configuration/Bluetooth_CH78_Rear 0 mm/Area Scan (11x11x1): Measurement grid: $dx=12\text{mm}$, $dy=12\text{mm}$
 Maximum value of SAR (measured) = 0.231 W/kg

Configuration/Bluetooth_CH78_Rear 0 mm/Zoom Scan (8x8x7)/Cube 0: Measurement grid: $dx=5\text{mm}$, $dy=5\text{mm}$, $dz=5\text{mm}$
 Reference Value = 12.71 V/m; Power Drift = -0.03 dB
 Peak SAR (extrapolated) = 0.421 W/kg
SAR(1 g) = 0.152 W/kg; SAR(10 g) = 0.059 W/kg

Maximum value of SAR (measured) = 0.292 W/kg

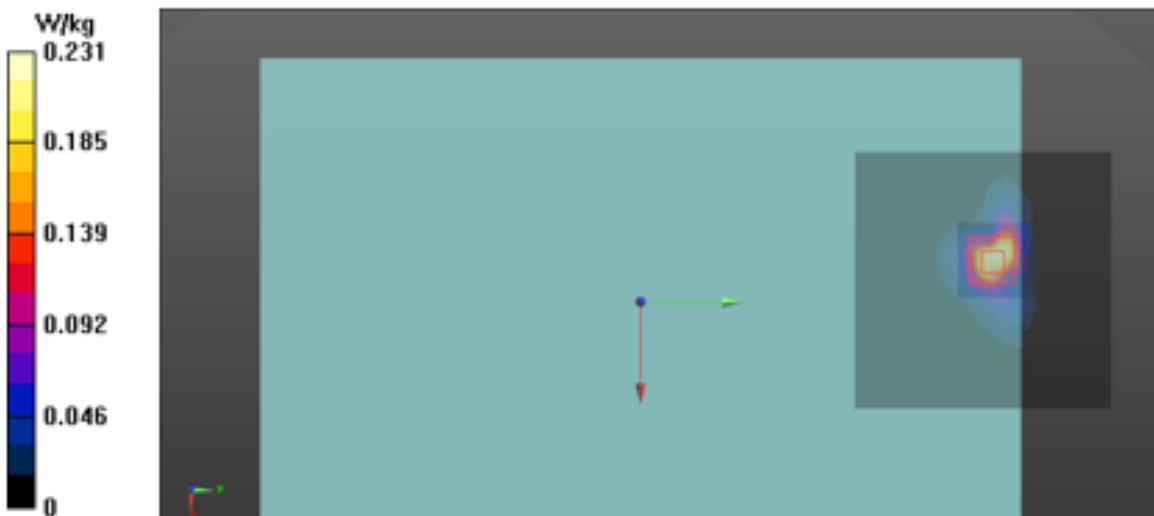

10)

Date: 2022-10-29

Test Laboratory: Eurofins KCTL Co.,Ltd.
File Name: [1. WLAN 2.4 GHz Tablet.da53:1](#)

DUT: NP750QFG, Type: Tablet, Serial: 1N7W91ZTA00168F

Communication System: UID 0, 2.4GWLAN (0); Frequency: 2437 MHz; Duty Cycle: 1:1
 Medium parameters used (interpolated): $f = 2437$ MHz; $\sigma = 1.83$ S/m; $\epsilon_r = 38.909$; $\rho = 1000$ kg/m³
 Phantom section: Flat Section

DASY5 Configuration:

- Probe: EX3DV4 - SN3697;ConvF(7.14, 7.14, 7.14) @ 2437 MHz; Calibrated: 2022-03-28
- Sensor-Surface: 1.4mm (Mechanical Surface Detection)
- Electronics: DAE4 Sn1587; Calibrated: 2022-07-20
- Phantom: ELI V5.0; Type: QD OVA 001 BB; Serial: 1220
- Measurement SW: DASY52, Version 52.10 (4);

Configuration 2/802.11_b_Main_CH6_Left_0 mm/Area Scan (9x11x1): Measurement grid: dx=12mm, dy=12mm

Info: Interpolated medium parameters used for SAR evaluation.

Maximum value of SAR (measured) = 1.36 W/kg

Configuration 2/802.11_b_Main_CH6_Left_0 mm/Zoom Scan (7x7x7)/Cube 0: Measurement grid: dx=5mm, dy=5mm, dz=5mm

Reference Value = 11.56 V/m; Power Drift = 0.19 dB

Peak SAR (extrapolated) = 2.13 W/kg

SAR(1 g) = 0.729 W/kg; SAR(10 g) = 0.273 W/kg

Info: Interpolated medium parameters used for SAR evaluation.

Maximum value of SAR (measured) = 1.43 W/kg

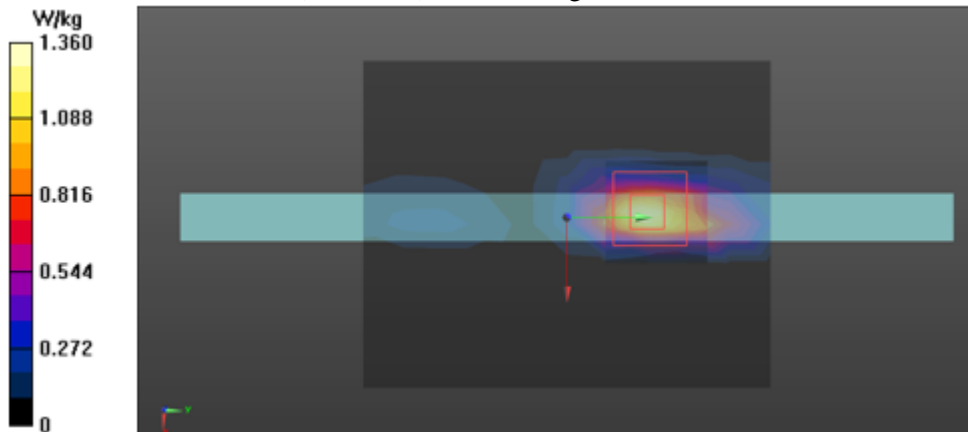

11)

Date: 2022-10-29

Test Laboratory: Eurofins KCTL Co.,Ltd.

File Name: [1. WLAN 2.4 GHz Tablet.da53:1](#)

DUT: NP750QFG, Type: Tablet, Serial: 1N7W91ZTA00168F

Communication System: UID 0, 2.4GWLAN (0); Frequency: 2437 MHz; Duty Cycle: 1:1
Medium parameters used (interpolated): $f = 2437$ MHz; $\sigma = 1.83$ S/m; $\epsilon_r = 38.909$; $\rho = 1000$ kg/m³
Phantom section: Flat Section

DASY5 Configuration:

- Probe: EX3DV4 - SN3697;ConvF(7.14, 7.14, 7.14) @ 2437 MHz; Calibrated: 2022-03-28
- Sensor-Surface: 1.4mm (Mechanical Surface Detection)
- Electronics: DAE4 Sn1587; Calibrated: 2022-07-20
- Phantom: ELI V5.0; Type: QD OVA 001 BB; Serial: 1220
- Measurement SW: DASY52, Version 52.10 (4);

Configuration 2/802.11_b_Aux_CH6_Right_0 mm/Area Scan (9x11x1): Measurement grid: dx=12mm, dy=12mm

Info: Interpolated medium parameters used for SAR evaluation.

Maximum value of SAR (measured) = 1.32 W/kg

Configuration 2/802.11_b_Aux_CH6_Right_0 mm/Zoom Scan (7x8x7)/Cube 0: Measurement grid: dx=5mm, dy=5mm, dz=5mm

Reference Value = 22.02 V/m; Power Drift = -0.19 dB

Peak SAR (extrapolated) = 3.07 W/kg

SAR(1 g) = 1.03 W/kg; SAR(10 g) = 0.375 W/kg

Info: Interpolated medium parameters used for SAR evaluation.

Maximum value of SAR (measured) = 2.09 W/kg

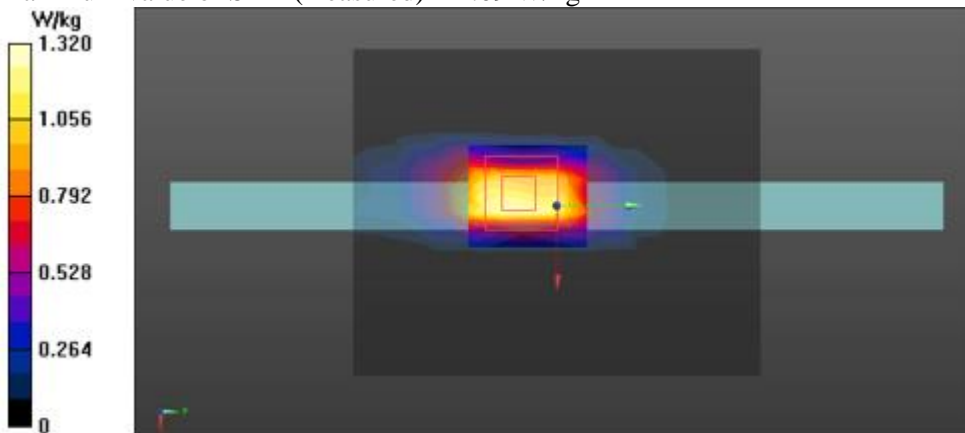

12)

Date: 2022-11-02

Test Laboratory: Eurofins KCTL Co.,Ltd.
File Name: [1. WLAN 5.3 GHz Tablet.da53:1](#)

DUT: NP750QFG, Type: Tablet, Serial: 1N7W91ZTA00168F

Communication System: UID 0, 5GWLAN (0); Frequency: 5290 MHz; Duty Cycle: 1:1
 Medium parameters used (interpolated): $f = 5290$ MHz; $\sigma = 4.92$ S/m; $\epsilon_r = 35.82$; $\rho = 1000$ kg/m³
 Phantom section: Flat Section

DASY5 Configuration:

- Probe: EX3DV4 - SN3697;ConvF(4.7, 4.7, 4.7) @ 5290 MHz; Calibrated: 2022-03-28
- Sensor-Surface: 1.4mm (Mechanical Surface Detection)
- Electronics: DAE4 Sn1587; Calibrated: 2022-07-20
- Phantom: ELI V5.0; Type: QD OVA 001 BB; Serial: 1220
- Measurement SW: DASY52, Version 52.10 (4);

Configuration 2/802.11_ac_VHT80_Main_CH58_Left_0 mm/Area Scan (10x12x1): Measurement grid: dx=10mm, dy=10mm

Info: Interpolated medium parameters used for SAR evaluation.

Maximum value of SAR (measured) = 0.784 W/kg

Configuration 2/802.11_ac_VHT80_Main_CH58_Left_0 mm/Zoom Scan (8x8x7)/Cube 0: Measurement grid: dx=4mm, dy=4mm, dz=1.4mm

Reference Value = 12.47 V/m; Power Drift = -0.15 dB

Peak SAR (extrapolated) = 1.58 W/kg

SAR(1 g) = 0.261 W/kg; SAR(10 g) = 0.053 W/kg

Info: Interpolated medium parameters used for SAR evaluation.

Maximum value of SAR (measured) = 0.767 W/kg

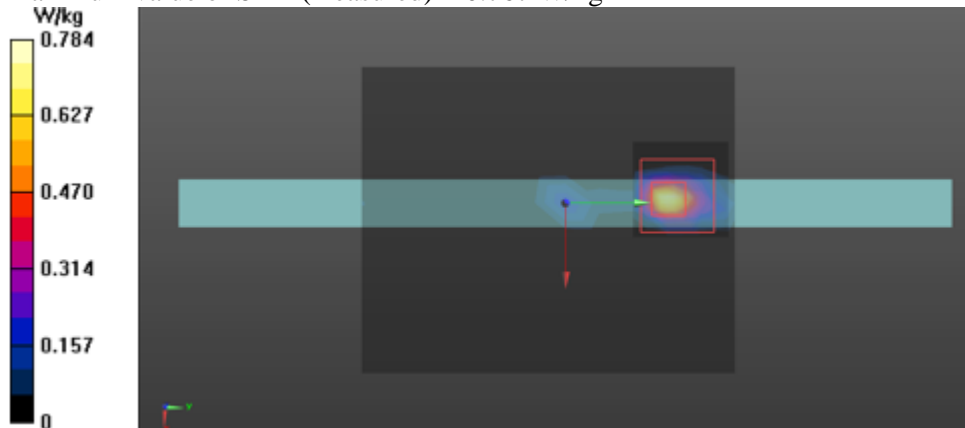

13)

Date: 2022-11-02

Test Laboratory: Eurofins KCTL Co.,Ltd.

File Name: [1. WLAN 5.3 GHz Tablet.da53:1](#)

DUT: NP750QFG, Type: Tablet, Serial: 1N7W91ZTA00168F

Communication System: UID 0, 5GWLAN (0); Frequency: 5290 MHz; Duty Cycle: 1:1
Medium parameters used (interpolated): $f = 5290$ MHz; $\sigma = 4.92$ S/m; $\epsilon_r = 35.82$; $\rho = 1000$ kg/m³
Phantom section: Flat Section

DASY5 Configuration:

- Probe: EX3DV4 - SN3697;ConvF(4.7, 4.7, 4.7) @ 5290 MHz; Calibrated: 2022-03-28
- Sensor-Surface: 1.4mm (Mechanical Surface Detection)
- Electronics: DAE4 Sn1587; Calibrated: 2022-07-20
- Phantom: ELI V5.0; Type: QD OVA 001 BB; Serial: 1220
- Measurement SW: DASY52, Version 52.10 (4);

Configuration 2/_802.11_ac_VHT80_Aux_CH58_Right_0 mm/Area Scan (10x12x1): Measurement grid: dx=10mm, dy=10mm

Info: Interpolated medium parameters used for SAR evaluation.

Maximum value of SAR (measured) = 1.55 W/kg

Configuration 2/_802.11_ac_VHT80_Aux_CH58_Right_0 mm/Zoom Scan (9x9x7)/Cube 0:

Measurement grid: dx=4mm, dy=4mm, dz=1.4mm
Reference Value = 12.52 V/m; Power Drift = -0.19 dB
Peak SAR (extrapolated) = 3.27 W/kg
SAR(1 g) = 0.642 W/kg; SAR(10 g) = 0.158 W/kg

Info: Interpolated medium parameters used for SAR evaluation.

Maximum value of SAR (measured) = 1.70 W/kg

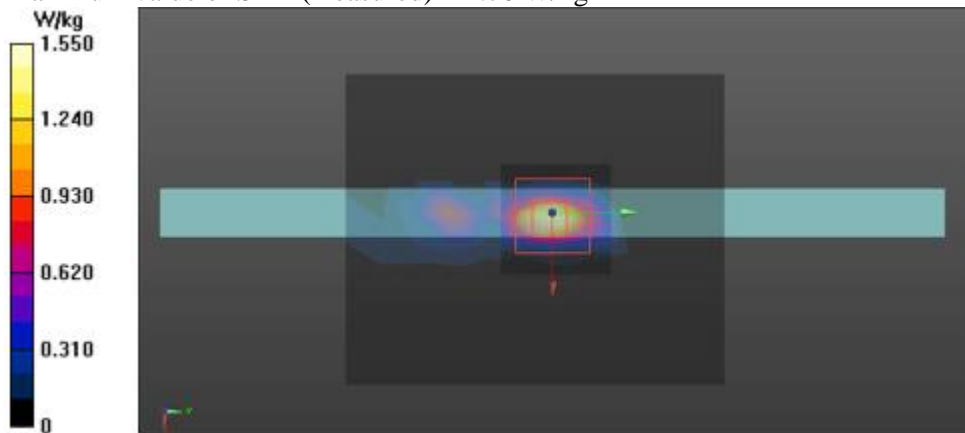

14)

Date: 2022-11-04

Test Laboratory: Eurofins KCTL Co.,Ltd.

File Name: [1. WLAN 5.6 GHz Tablet.da53:1](#)

DUT: NP750QFG, Type: Tablet, Serial: 1N7W91ZTA00168F

Communication System: UID 0, 5GWLAN (0); Frequency: 5690 MHz; Duty Cycle: 1:1
Medium parameters used (interpolated): $f = 5690$ MHz; $\sigma = 5.374$ S/m; $\epsilon_r = 35.059$; $\rho = 1000$ kg/m³
Phantom section: Flat Section

DASY5 Configuration:

- Probe: EX3DV4 - SN3697;ConvF(4.39, 4.39, 4.39) @ 5690 MHz; Calibrated: 2022-03-28
- Sensor-Surface: 1.4mm (Mechanical Surface Detection)
- Electronics: DAE4 Sn1587; Calibrated: 2022-07-20
- Phantom: ELI V5.0; Type: QD OVA 001 BB; Serial: 1220
- Measurement SW: DASY52, Version 52.10 (4);

Configuration 2/802.11_ac_VHT80_Main_CH138_Left_0 mm/Area Scan (10x12x1): Measurement grid: dx=10mm, dy=10mm

Info: Interpolated medium parameters used for SAR evaluation.

Maximum value of SAR (measured) = 0.270 W/kg

Configuration 2/802.11_ac_VHT80_Main_CH138_Left_0 mm/Zoom Scan (9x9x7)/Cube 0: Measurement grid: dx=4mm, dy=4mm, dz=1.4mm

Reference Value = 2.451 V/m; Power Drift = -0.02 dB

Peak SAR (extrapolated) = 0.817 W/kg

SAR(1 g) = 0.115 W/kg; SAR(10 g) = 0.023 W/kg

Info: Interpolated medium parameters used for SAR evaluation.

Maximum value of SAR (measured) = 0.414 W/kg

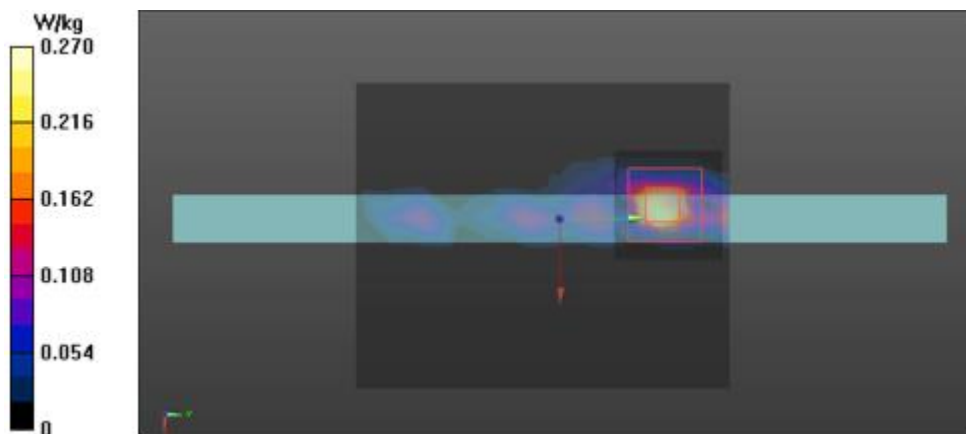

15)

Date: 2022-11-04

Test Laboratory: Eurofins KCTL Co.,Ltd.
File Name: [1. WLAN 5.6 GHz Tablet.da53:1](#)

DUT: NP750QFG, Type: Tablet, Serial: 1N7W91ZTA00168F

Communication System: UID 0, 5GWLAN (0); Frequency: 5530 MHz; Duty Cycle: 1:1
Medium parameters used (interpolated): $f = 5530$ MHz; $\sigma = 5.193$ S/m; $\epsilon_r = 35.474$; $\rho = 1000$ kg/m³
Phantom section: Flat Section

DASY5 Configuration:

- Probe: EX3DV4 - SN3697;ConvF(4.39, 4.39, 4.39) @ 5530 MHz; Calibrated: 2022-03-28
- Sensor-Surface: 1.4mm (Mechanical Surface Detection)
- Electronics: DAE4 Sn1587; Calibrated: 2022-07-20
- Phantom: ELI V5.0; Type: QD OVA 001 BB; Serial: 1220
- Measurement SW: DASY52, Version 52.10 (4);

Configuration 2/802.11_ac_VHT80_Aux_CH106_Right_0 mm/Area Scan (10x13x1): Measurement grid: dx=10mm, dy=10mm

Info: Interpolated medium parameters used for SAR evaluation.

Maximum value of SAR (measured) = 0.637 W/kg

Configuration 2/802.11_ac_VHT80_Aux_CH106_Right_0 mm/Zoom Scan (9x9x7)/Cube 0:

Measurement grid: dx=4mm, dy=4mm, dz=1.4mm
Reference Value = 11.08 V/m; Power Drift = -0.03 dB
Peak SAR (extrapolated) = 5.28 W/kg
SAR(1 g) = 0.221 W/kg; SAR(10 g) = 0.035 W/kg

Info: Interpolated medium parameters used for SAR evaluation.

Maximum value of SAR (measured) = 0.872 W/kg

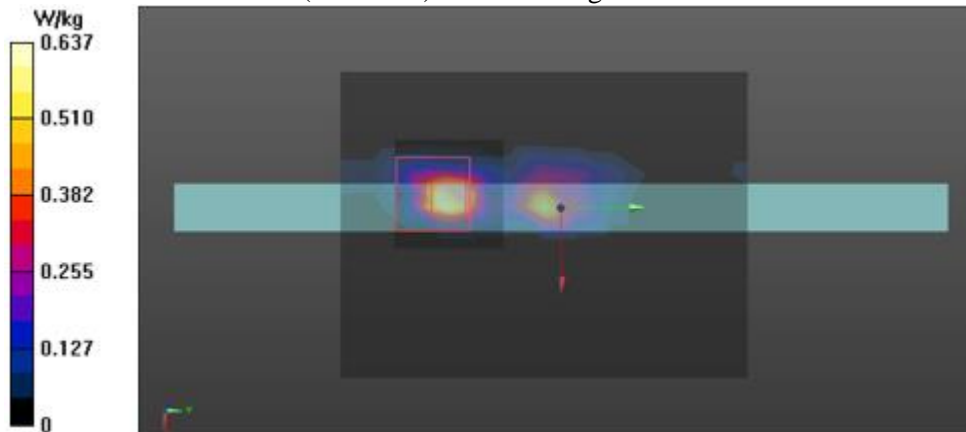

16)

Date: 2022-11-04

Test Laboratory: Eurofins KCTL Co.,Ltd.
File Name: [1. WLAN 5.8 GHz Tablet.da53:1](#)

DUT: NP750QFG, Type: Tablet, Serial: 1N7W91ZTA00168F

Communication System: UID 0, 5GWLAN (0); Frequency: 5775 MHz; Duty Cycle: 1:1
 Medium parameters used: $f = 5775$ MHz; $\sigma = 5.482$ S/m; $\epsilon_r = 34.889$; $\rho = 1000$ kg/m³
 Phantom section: Flat Section

DASY5 Configuration:

- Probe: EX3DV4 - SN3697;ConvF(4.36, 4.36, 4.36) @ 5775 MHz; Calibrated: 2022-03-28
- Sensor-Surface: 1.4mm (Mechanical Surface Detection)
- Electronics: DAE4 Sn1587; Calibrated: 2022-07-20
- Phantom: ELI V5.0; Type: QD OVA 001 BB; Serial: 1220
- Measurement SW: DASY52, Version 52.10 (4);

Configuration 2/802.11_ac_VHT80_Main_CH155_Left_0 mm/Area Scan (10x12x1): Measurement grid:
 $dx=10$ mm, $dy=10$ mm
 Maximum value of SAR (measured) = 0.401 W/kg

Configuration 2/802.11_ac_VHT80_Main_CH155_Left_0 mm/Zoom Scan (9x9x7)/Cube 0: Measurement
 grid: $dx=4$ mm, $dy=4$ mm, $dz=1.4$ mm
 Reference Value = 6.547 V/m; Power Drift = 0.06 dB
 Peak SAR (extrapolated) = 1.07 W/kg
SAR(1 g) = 0.166 W/kg; SAR(10 g) = 0.036 W/kg

Maximum value of SAR (measured) = 0.638 W/kg

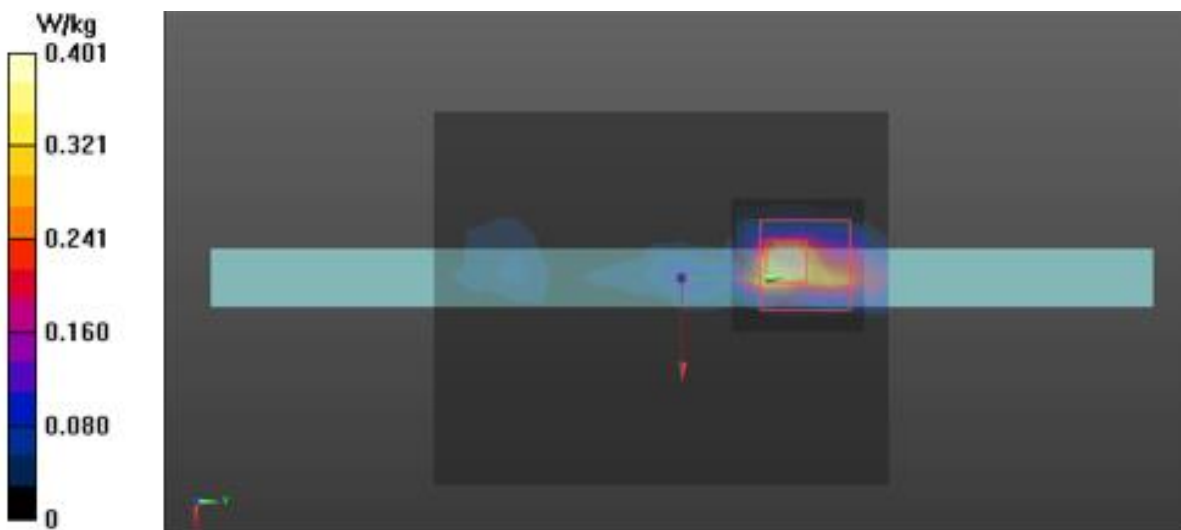

17)

Date: 2022-11-04

Test Laboratory: Eurofins KCTL Co.,Ltd.
File Name: [1. WLAN 5.8 GHz Tablet.da53:1](#)

DUT: NP750QFG, Type: Tablet, Serial: 1N7W91ZTA00168F

Communication System: UID 0, 5GWLAN (0); Frequency: 5775 MHz; Duty Cycle: 1:1
 Medium parameters used: $f = 5775 \text{ MHz}$; $\sigma = 5.482 \text{ S/m}$; $\epsilon_r = 34.889$; $\rho = 1000 \text{ kg/m}^3$
 Phantom section: Flat Section

DASY5 Configuration:

- Probe: EX3DV4 - SN3697;ConvF(4.36, 4.36, 4.36) @ 5775 MHz; Calibrated: 2022-03-28
- Sensor-Surface: 1.4mm (Mechanical Surface Detection)
- Electronics: DAE4 Sn1587; Calibrated: 2022-07-20
- Phantom: ELI V5.0; Type: QD OVA 001 BB; Serial: 1220
- Measurement SW: DASY52, Version 52.10 (4);

Configuration 2/_802.11_ac_VHT80_Aux_CH155_Right_0 mm/Area Scan (10x12x1): Measurement grid:
 $dx=10\text{mm}$, $dy=10\text{mm}$
 Maximum value of SAR (measured) = 0.773 W/kg

Configuration 2/_802.11_ac_VHT80_Aux_CH155_Right_0 mm/Zoom Scan (9x9x7)/Cube 0:
 Measurement grid: $dx=4\text{mm}$, $dy=4\text{mm}$, $dz=1.4\text{mm}$
 Reference Value = 9.366 V/m; Power Drift = -0.14 dB
 Peak SAR (extrapolated) = 1.53 W/kg
SAR(1 g) = 0.280 W/kg; SAR(10 g) = 0.062 W/kg

Maximum value of SAR (measured) = 0.886 W/kg

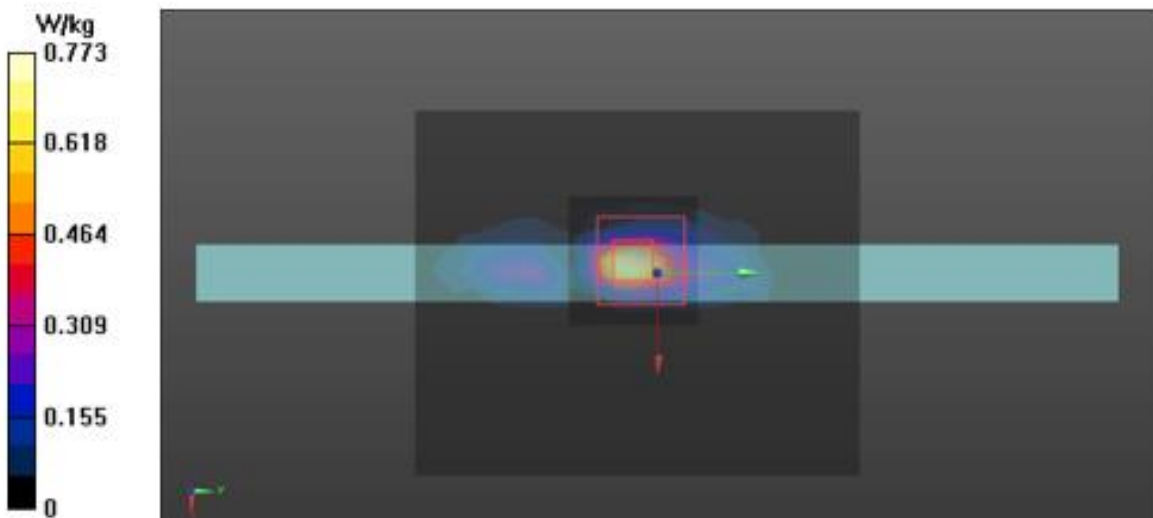

18)

Date: 2022-10-29

Test Laboratory: Eurofins KCTL Co.,Ltd.

File Name: [2. Bluetooth BDR DH5 Body Tablet.da53:1](#)

DUT: NP750QFG, Type: Tablet, Serial: 1N7W91ZTA00168F

Communication System: UID 0, Bluetooth (0); Frequency: 2480 MHz; Duty Cycle: 1:1.30167
Medium parameters used: $f = 2480 \text{ MHz}$; $\sigma = 1.869 \text{ S/m}$; $\epsilon_r = 38.828$; $\rho = 1000 \text{ kg/m}^3$
Phantom section: Flat Section

DASY5 Configuration:

- Probe: EX3DV4 - SN3697;ConvF(7.14, 7.14, 7.14) @ 2480 MHz; Calibrated: 2022-03-28
- Sensor-Surface: 1.4mm (Mechanical Surface Detection)
- Electronics: DAE4 Sn1587; Calibrated: 2022-07-20
- Phantom: ELI V5.0; Type: QD OVA 001 BB; Serial: 1220
- Measurement SW: DASY52, Version 52.10 (4);

Configuration 2/Bluetooth_CH78_Right 0 mm/Area Scan (9x11x1): Measurement grid: dx=12mm, dy=12mm

Maximum value of SAR (measured) = 0.0600 W/kg

Configuration 2/Bluetooth_CH78_Right 0 mm/Zoom Scan (7x9x7)/Cube 0: Measurement grid: dx=5mm, dy=5mm, dz=5mm

Reference Value = 5.267 V/m; Power Drift = 0.09 dB

Peak SAR (extrapolated) = 0.198 W/kg

SAR(1 g) = 0.044 W/kg; SAR(10 g) = 0.00962 W/kg

Maximum value of SAR (measured) = 0.0823 W/kg

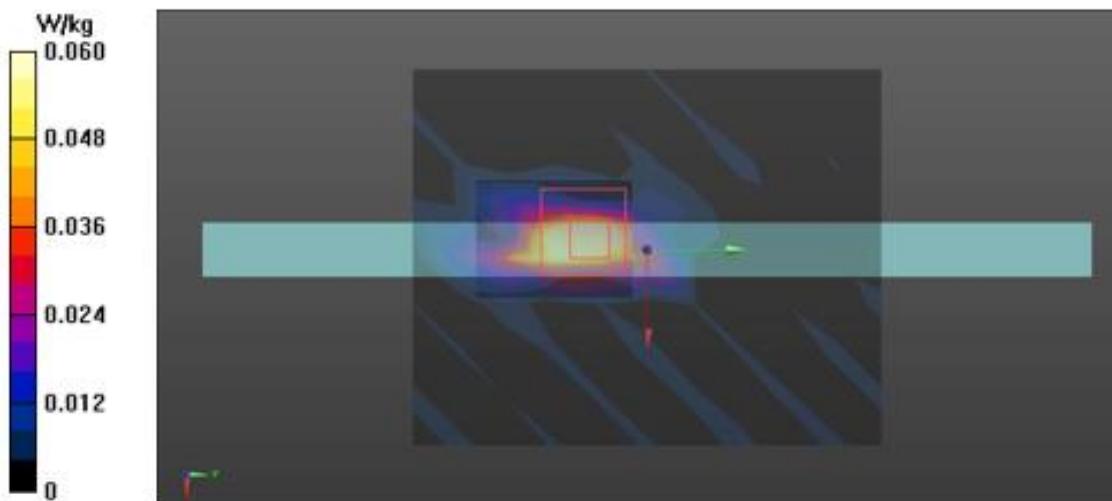

Appendixes List

Appendix A	A.1 Probe Calibration certificate (EX3DV4_3697) A.2 Dipole Calibration certificate (D2450V2_895) A.3 Dipole Calibration certificate (D5GHzV2_1134) A.4 Dipole Calibration certificate (D5GHzV2_1293) A.5 Justification for Extended SAR Dipole Calibrations
Appendix B	SAR Tissue Specification
Appendix C	Power Reduction Verification
Appendix D	#Antenna Location & Distance
Appendix E	EUT Photo
Appendix F	Test Setup Photo

