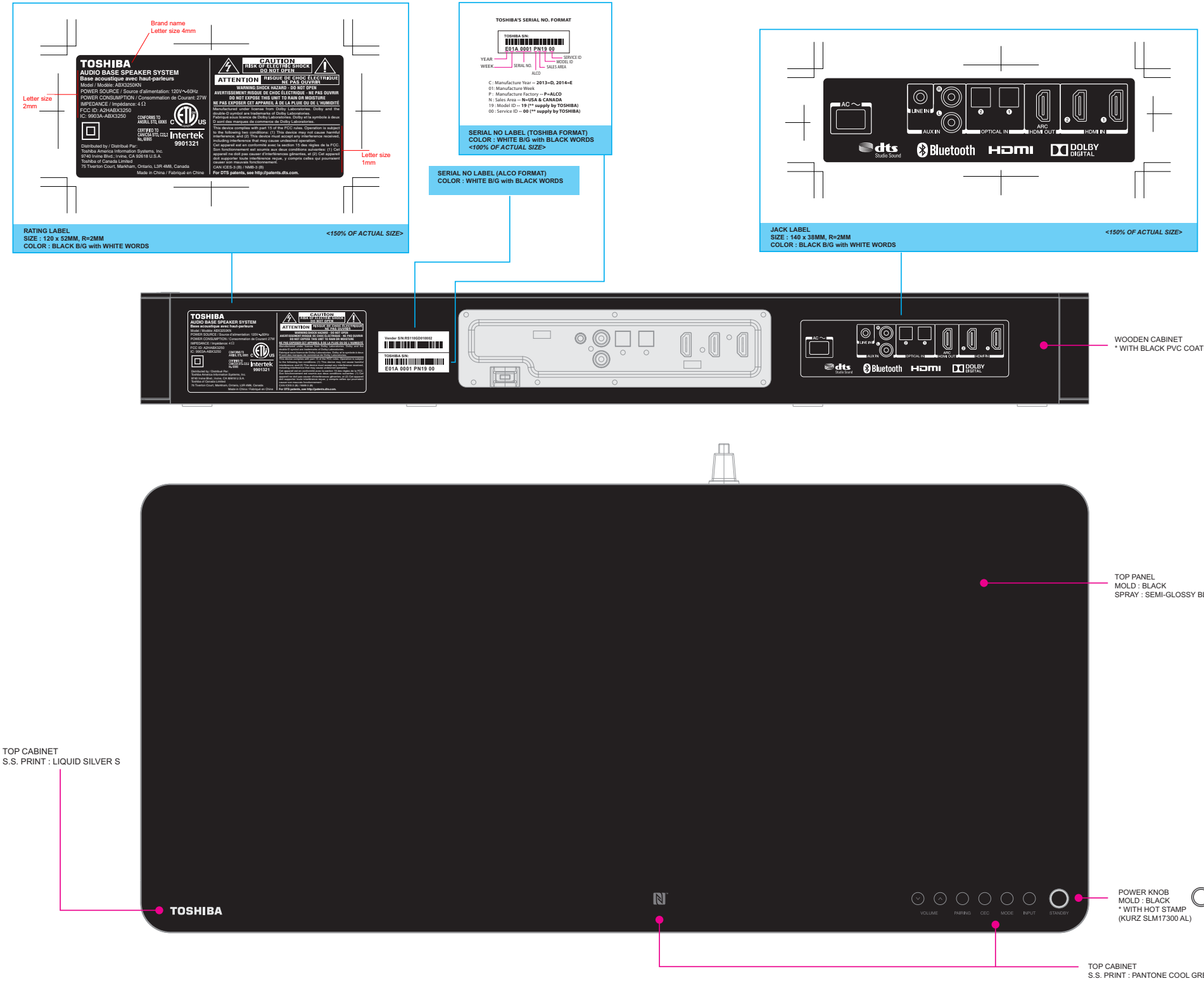
Brand name
Letter size 4mm
Letter size 2mm
Letter size 1mm
TOSHIBA
AUDIO BASE SPEAKER SYSTEM
Base acoustique avec haut-parleurs
CAUTION
RISK OF ELECTRIC SHOCK DO NOT OPEN
ATTENTION
RISQUE DE CHOC ÉLECTRIQUE NE PAS OUVRIR
RATING LABEL
SIZE : 120 x 52MM, R=2MM
COLOR : BLACK B/G with WHITE WORDS
<150% OF ACTUAL SIZE>
TOSHIBA'S SERIAL NO. FORMAT
YEAR
WEEK
SERIAL NO.
SERVICE ID
MODEL ID
SALES AREA
ALCO
C : Manufacture Year → 2013=D, 2014=E
01 : Manufacture Week
P : Manufacture Factory → P=ALCO
N : Sales Area → N=USA & CANADA
19 : Model ID → 19 (** supply by TOSHIBA)
00 : Service ID → 00 (** supply by TOSHIBA)
SERIAL NO LABEL (TOSHIBA FORMAT)
COLOR : WHITE B/G with BLACK WORDS
<100% OF ACTUAL SIZE>
SERIAL NO LABEL (ALCO FORMAT)
COLOR : WHITE B/G with BLACK WORDS
JACK LABEL
SIZE : 140 x 38MM, R=2MM
COLOR : BLACK B/G with WHITE WORDS
<150% OF ACTUAL SIZE>
WOODEN CABINET
* WITH BLACK PVC COATED
TOP PANEL
MOLD : BLACK
SPRAY : SEMI-GLOSSY BLACK
TOP CABINET
S.S. PRINT : LIQUID SILVER S
POWER KNOB
MOLD : BLACK
* WITH HOT STAMP
(KURZ SLM17300 AL)
TOP CABINET
S.S. PRINT : PANTONE COOL GREY 10C